

Coronavirus: summary of persons being monitored, persons under investigation, and cases

Data verified as of Jun 18, 2020 at 10 AM

Data in this report are provisional and subject to change.

Monitored persons: people the Florida Department of Health was notified of for possible monitoring because they are a contact of a case, traveled from China, or were identified by the Centers for Disease Control and Prevention (CDC) as a part of a airline/ship contact investigation	
Total reports	43,232
Total persons of high, medium, or unknown risk	39,546
High/medium/unknown risk still being monitored	11,273

Persons tested: includes test results received by the Department of Health from the state public health laboratory (BPHL), as well as commercial and hospital laboratories	
Total tested	1,512,315
Positive	85,926
Negative	1,425,386
Inconclusive	1,003
Awaiting testing	1,457

Confirmed cases	
Total cases	85,926
Florida residents	83,854
Non-Florida residents	2,072
Type of testing	
Florida residents	
Confirmed by BPHL/CDC	5,568
Positive by commercial/hospital lab	78,286
Non-Florida residents	
Confirmed by BPHL/CDC	138
Positive by commercial/hospital lab	1,934
Characteristics of Florida residents	
Hospitalized	12,577
Deaths	3,061
Hospitalized counts include anyone who was hospitalized at some point during their illness. It does not reflect the number of people currently hospitalized.	
Risk factors for Florida residents	
Traveled	2,315
Contact with confirmed case	37,533
Traveled and contact with confirmed case	2,237
Neither	41,769
No travel and no contact	13,307
Travel is unknown	16,334
Contact is unknown	15,572
Contact is pending	11,912
Travel can be unknown and contact can be unknown or pending for the same case, these numbers will sum to more than the "neither" total.	

Coronavirus: cases and laboratory testing over time

Data verified as of Jun 18, 2020 at 10 AM

Data in this report are provisional and subject to change.

Cases confirmed in Florida residents per day for the past 2 weeks

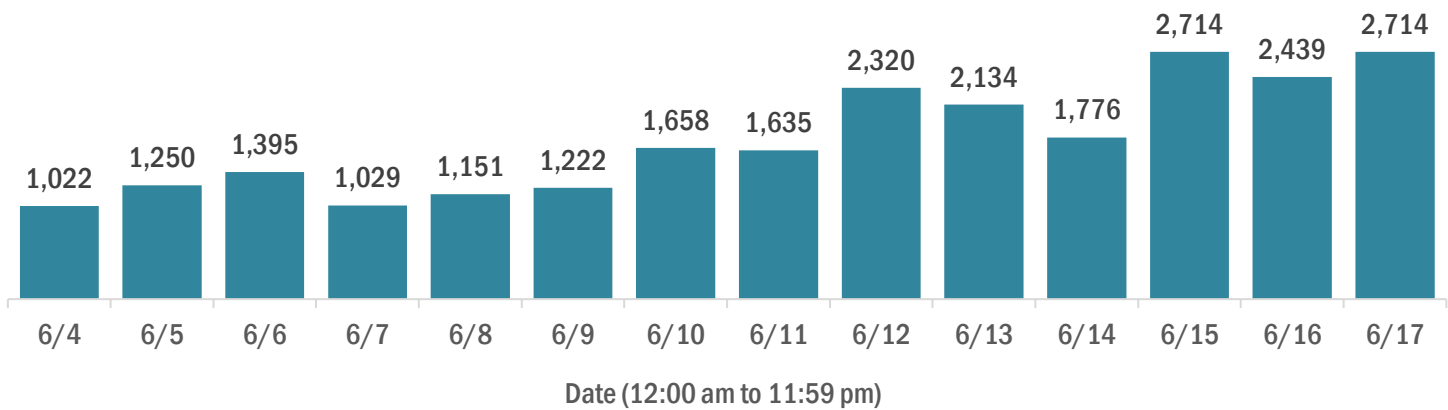

Laboratory testing for Florida residents and non-Florida residents over the past 2 weeks

Number of people tested per day

These counts include the number of people for whom the department received laboratory results by day. People tested on multiple days will be included for each day a new result was received. A person is only counted once for each day they are tested, regardless of whether multiple specimens are tested or multiple results are received.

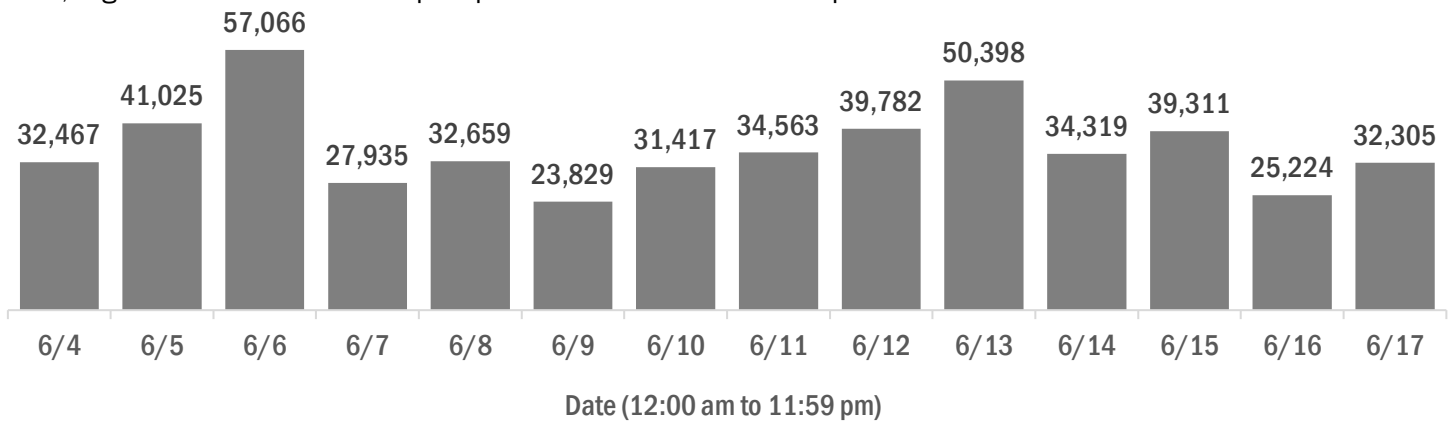

Number and percent of positive labs

The percent of positive results ranged from 4% to 12% over the past 2 weeks and was 11% yesterday.

These counts include the number of people for whom the department received laboratory results by day. People tested on multiple days will be included for each day a new result was received. A person is only counted once for each day they are tested, regardless of whether multiple specimens are tested or multiple results are received. If a person has a positive specimen and a negative specimen in the same day, only the positive result is counted.

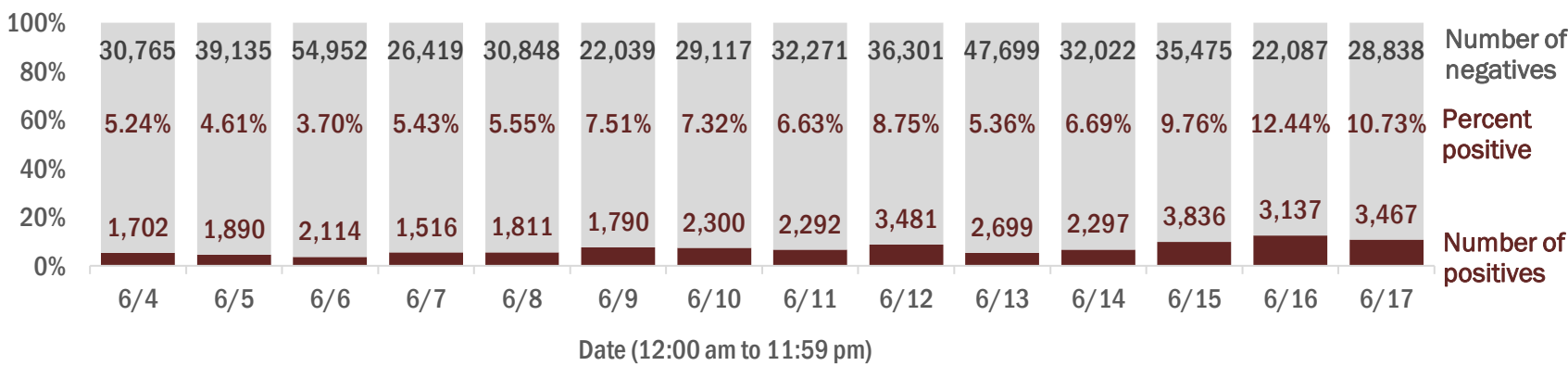

Percent positivity for new cases

The percent of positive results ranged from 3% to 10% over the past 2 weeks and was 9% yesterday.

This percent is the number of people who test positive for the first time divided by all the people tested that day, excluding people who have previously tested positive.

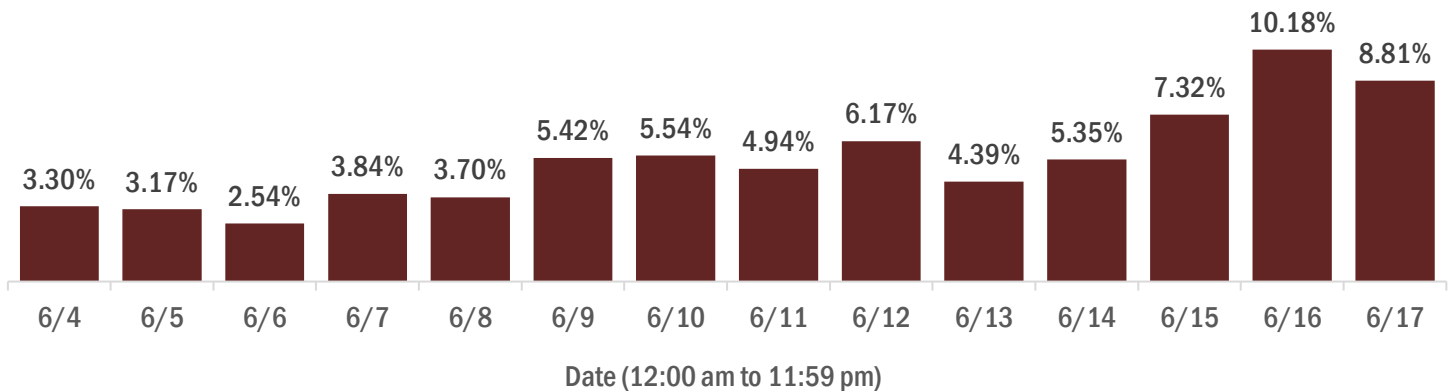

Coronavirus: characteristics of 83,854 Florida resident cases

Data verified as of Jun 18, 2020 at 10 AM

Data in this report are provisional and subject to change.

Age group	Cases		Hospitalizations		Deaths	
0-4 years	1,074	1%	51	0%	0	0%
5-14 years	2,292	3%	44	0%	0	0%
15-24 years	9,683	12%	244	2%	2	0%
25-34 years	14,612	17%	712	6%	18	1%
35-44 years	13,188	16%	1,083	9%	51	2%
45-54 years	13,594	16%	1,620	13%	115	4%
55-64 years	12,129	14%	2,188	17%	277	9%
65-74 years	8,079	10%	2,487	20%	633	21%
75-84 years	5,397	6%	2,327	19%	871	28%
85+ years	3,774	5%	1,821	14%	1,094	36%
Unknown	32	0%	0	0%	0	0%
Total	83,854		12,577		3,061	

Gender	Cases	
Male	41,446	49%
Female	42,325	50%
Unknown	83	0%
Total	83,854	

Ethnicity	Cases		Hospitalizations		Deaths	
Hispanic	30,452	36%	4,401	35%	749	24%
Non-Hispanic	35,954	43%	7,610	61%	2,116	69%
Unknown	17,448	21%	566	5%	196	6%
Total	83,854		12,577		3,061	

Race, ethnicity	Cases		Hospitalizations		Deaths	
White	43,023	51%	7,595	60%	2,112	69%
Hispanic	22,447	27%	3,320	26%	622	20%
Non-Hispanic	18,748	22%	4,087	32%	1,411	46%
Unknown ethnicity	1,828	2%	188	1%	79	3%
Black	16,257	19%	3,315	26%	655	21%
Hispanic	836	1%	169	1%	18	1%
Non-Hispanic	14,592	17%	3,072	24%	617	20%
Unknown ethnicity	829	1%	74	1%	20	1%
Other	8,651	10%	1,331	11%	195	6%
Hispanic	5,667	7%	840	7%	98	3%
Non-Hispanic	2,332	3%	424	3%	84	3%
Unknown ethnicity	652	1%	67	1%	13	0%
Unknown race	15,923	19%	336	3%	99	3%
Hispanic	1,502	2%	72	1%	11	0%
Non-Hispanic	282	0%	27	0%	4	0%
Unknown ethnicity	14,139	17%	237	2%	84	3%
Total	83,854		12,577		3,061	

Hospitalization counts include anyone who was hospitalized at some point during their illness. It does not reflect the number of people currently hospitalized. **Other race** includes any person with a race of American Indian/Alaskan native, Asian, native Hawaiian/Pacific Islander, or other.

Coronavirus: deaths in Florida residents and staff of long-term care facilities

Data verified as of Jun 18, 2020 at 10 AM

Data in this report are provisional and subject to change.

For current cases in residents or staff of long-term care facilities, please visit: <https://floridahealthcovid19.gov/>

County	Deaths		County	Deaths		County	Deaths	
Dade	442	27%	Walton	9	1%	Nassau	1	0%
Palm Beach	189	12%	Washington	8	0%	St. Johns	1	0%
Broward	154	10%	Orange	7	0%	Sumter	1	0%
Lee	101	6%	Indian River	6	0%	Total	1,612	
Pinellas	84	5%	Calhoun	5	0%			
Manatee	83	5%	Jefferson	4	0%			
Hillsborough	69	4%	Leon	4	0%			
Sarasota	60	4%	Okaloosa	4	0%			
Polk	56	3%	Seminole	4	0%			
Charlotte	47	3%	Baker	3	0%			
Collier	36	2%	Brevard	3	0%			
Volusia	33	2%	Gadsden	3	0%			
Duval	32	2%	Lake	3	0%			
Escambia	31	2%	Madison	3	0%			
Clay	23	1%	Marion	3	0%			
St. Lucie	19	1%	Bradford	2	0%			
Suwannee	18	1%	Putnam	2	0%			
Hendry	16	1%	Citrus	1	0%			
Pasco	11	1%	Desoto	1	0%			
Alachua	9	1%	Hernando	1	0%			
Martin	9	1%	Levy	1	0%			
Osceola	9	1%	Monroe	1	0%			

Note: cases are summarized by the county of usual residence. Residents and staff may be cases associated with facilities that are not in their county of usual residence, resulting in cases being included below for counties that do not have facilities with known cases.

Coronavirus: characteristics of 85,926 cases

Data verified as of Jun 18, 2020 at 10 AM

Data in this report are provisional and subject to change.

Tables below include cases in Florida residents and non-Florida residents.

All 67 Florida counties have confirmed cases:

County	FL resident		Non-FL resident	Total	
Dade	23,391	<div></div>	28%	463	23,854
Broward	9,826	<div></div>	12%	285	10,111
Palm Beach	9,732	<div></div>	12%	122	9,854
Hillsborough	4,546	<div></div>	5%	64	4,610
Orange	3,787	<div></div>	5%	113	3,900
Lee	3,273	<div></div>	4%	81	3,354
Pinellas	2,831	<div></div>	3%	56	2,887
Collier	2,805	<div></div>	3%	78	2,883
Duval	2,233	<div></div>	3%	76	2,309
Polk	1,690	<div></div>	2%	12	1,702
Manatee	1,536	<div></div>	2%	12	1,548
Martin	1,310	<div></div>	2%	14	1,324
Escambia	857	<div></div>	1%	232	1,089
St. Lucie	1,046	<div></div>	1%	11	1,057
Volusia	1,042	<div></div>	1%	15	1,057
Seminole	967	<div></div>	1%	9	976
Osceola	877	<div></div>	1%	49	926
Sarasota	809	<div></div>	1%	24	833
Hendry	700	<div></div>	1%		700
Brevard	676	<div></div>	1%	12	688
Pasco	616	<div></div>	1%	11	627
Alachua	576	<div></div>	1%	24	600
Lake	568	<div></div>	1%	15	583
Charlotte	551	<div></div>	1%	2	553
Leon	463	<div></div>	1%	32	495
Clay	453	<div></div>	1%	3	456
Desoto	412	<div></div>	0%		412
Okaloosa	358	<div></div>	0%	8	366
St. Johns	353	<div></div>	0%	12	365
Marion	340	<div></div>	0%	5	345
Jackson	318	<div></div>	0%	9	327
Santa Rosa	314	<div></div>	0%	5	319
Gadsden	311	<div></div>	0%	5	316
Indian River	273	<div></div>	0%	11	284
Hamilton	278	<div></div>	0%	3	281

County	FL resident		Non-FL resident	Total
Sumter	268	0%	2	270
Hardee	223	0%	5	228
Suwannee	219	0%	5	224
Liberty	220	0%		220
Flagler	208	0%	8	216
Putnam	209	0%		209
Okeechobee	206	0%	1	207
Columbia	202	0%	3	205
Highlands	198	0%	2	200
Bay	160	0%	7	167
Citrus	162	0%		162
Walton	138	0%	19	157
Hernando	145	0%	6	151
Monroe	135	0%	11	146
Levy	132	0%		132
Glades	121	0%		121
Unknown	3	0%	107	110
Nassau	89	0%	8	97
Washington	93	0%	2	95
Madison	89	0%	4	93
Gilchrist	74	0%		74
Calhoun	65	0%		65
Taylor	61	0%	1	62
Dixie	60	0%		60
Bradford	56	0%		56
Union	38	0%		38
Wakulla	35	0%	2	37
Jefferson	34	0%	2	36
Baker	35	0%		35
Holmes	32	0%	1	33
Lafayette	16	0%		16
Gulf	9	0%	2	11
Franklin	1	0%	1	2
Total	83,854		2,072	85,926

Coronavirus: characteristics of 83,854 Florida resident cases

Data verified as of Jun 18, 2020 at 10 AM

Data in this report are provisional and subject to change.

The table below includes the cities and counties of residence for cases in Florida residents based on the patient's ZIP Code. Note that city is not always received as part of the initial notification and may be missing while the case is being investigated.

City and county	Cases
Miami, Dade	14,080
Hialeah, Dade	3,149
Tampa, Hillsborough	2,991
Orlando, Orange	2,945
Fort Lauderdale, Broward	2,192
West Palm Beach, Palm Beach	2,164
Jacksonville, Duval	2,094
Hollywood, Broward	2,042
Homestead, Dade	1,518
Naples, Collier	1,468
Saint Petersburg, Pinellas	1,434
Lake Worth, Palm Beach	1,418
Fort Myers, Lee	1,412
Immokalee, Collier	1,207
Pompano Beach, Broward	1,143
Bradenton, Manatee	1,047
Miami Beach, Dade	1,005
Boynton Beach, Palm Beach	918
Boca Raton, Palm Beach	907
Lehigh Acres, Lee	771
Pensacola, Escambia	758
Port Saint Lucie, St. Lucie	695
Lake Worth Beach, Palm Beach	690
Delray Beach, Palm Beach	685
Kissimmee, Osceola	670
Miramar, Broward	665
Lakeland, Polk	623
Cape Coral, Lee	613
Stuart, Martin	573
Sarasota, Sarasota	552
Indiantown, Martin	534
Miami Gardens, Dade	528
Belle Glade, Palm Beach	514
Gainesville, Alachua	483
Opa Locka, Dade	468
Jupiter, Palm Beach	466
Clewiston, Hendry	460
Tallahassee, Leon	459
Coral Springs, Broward	429
Clearwater, Pinellas	425
North Miami, Dade	395
North Miami Beach, Dade	390
Florida City, Dade	381
Arcadia, Desoto	376
Winter Haven, Polk	342
Port Charlotte, Charlotte	338
Fort Pierce, St. Lucie	338
Daytona Beach, Volusia	330
Sunrise, Broward	318
Royal Palm Beach, Palm Beach	311
Doral, Dade	303
Apopka, Orange	297
Palm Beach Gardens, Palm Beach	290
Largo, Pinellas	290
Deerfield Beach, Broward	286
Davie, Broward	277
Brandon, Hillsborough	274
Riverview, Hillsborough	272
Margate, Broward	268

Coronavirus: characteristics of 83,854 Florida resident cases

Data verified as of Jun 18, 2020 at 10 AM

Data in this report are provisional and subject to change.

The table below includes the cities and counties of residence for cases in Florida residents based on the patient's ZIP Code. Note that city is not always received as part of the initial notification and may be missing while the case is being investigated.

City and county	Cases
Plant City, Hillsborough	255
Palmetto, Manatee	253
South Bay, Palm Beach	232
South Miami, Dade	231
Ocala, Marion	230
Jasper, Hamilton	227
Quincy, Gadsden	227
Plantation, Broward	220
Tamarac, Broward	217
Bristol, Liberty	217
Bonita Springs, Lee	215
Wellington, Palm Beach	209
North Lauderdale, Broward	208
Orange Park, Clay	204
Aventura, Dade	202
Pembroke Pines, Broward	200
Pahokee, Palm Beach	198
Oviedo, Seminole	196
Labelle, Hendry	194
Seminole, Pinellas	192
Live Oak, Suwannee	191
Lake City, Columbia	187
Okeechobee, Okeechobee	185
Saint Cloud, Osceola	185
Vero Beach, Indian River	184
Sanford, Seminole	183
Melbourne, Brevard	181
Coral Gables, Dade	181
Milton, Santa Rosa	180
Weston, Broward	178
Punta Gorda, Charlotte	177
Palm Coast, Flagler	173
Altamonte Springs, Seminole	170
Missing, Broward	169
Missing, Palm Beach	164
Sneads, Jackson	163
Hallandale, Broward	159
Coconut Creek, Broward	157
Fort Walton Beach, Okaloosa	152
Saint Augustine, St. Johns	149
Deltona, Volusia	149
Oakland Park, Broward	148
Cocoa, Brevard	146
Ruskin, Hillsborough	143
Clermont, Lake	141
Palatka, Putnam	138
Pinellas Park, Pinellas	135
Davenport, Polk	129
Tavares, Lake	127
Wilton Manors, Broward	127
North Port, Sarasota	127
Winter Park, Orange	127
Bushnell, Sumter	122
Ormond Beach, Volusia	121
New Port Richey, Pasco	121
Winter Garden, Orange	120
Green Cove Springs, Clay	117
Lauderhill, Broward	117
Moore Haven, Glades	116

Coronavirus: characteristics of 83,854 Florida resident cases

Data verified as of Jun 18, 2020 at 10 AM

Data in this report are provisional and subject to change.

The table below includes the cities and counties of residence for cases in Florida residents based on the patient's ZIP Code. Note that city is not always received as part of the initial notification and may be missing while the case is being investigated.

City and county	Cases
Palm Harbor, Pinellas	114
Lantana, Palm Beach	111
Deland, Volusia	109
Ocoee, Orange	109
Casselberry, Seminole	108
Palm Bay, Brevard	107
Panama City, Bay	103
North Fort Myers, Lee	101
Wesley Chapel, Pasco	101
Riviera Beach, Palm Beach	100
Wauchula, Hardee	99
Marianna, Jackson	95
Longwood, Seminole	94
Bartow, Polk	93
Land O Lakes, Pasco	93
Lake Mary, Seminole	92
Sebring, Highlands	91
Spring Hill, Hernando	90
Missing, Dade	89
Loxahatchee, Palm Beach	89
Hobe Sound, Martin	89
Lauderdale Lakes, Broward	88
Valrico, Hillsborough	85
Defuniak Springs, Walton	85
Chiefland, Levy	85
Estero, Lee	84
Lake Wales, Polk	83
Miami Lakes, Dade	83
Winter Springs, Seminole	82
Lutz, Hillsborough	81
Chipley, Washington	80
Venice, Sarasota	80
Bowling Green, Hardee	79
Key Biscayne, Dade	79
Middleburg, Clay	77
Port Orange, Volusia	76
Jacksonville Beach, Duval	76
Missing, Collier	75
Wimauma, Hillsborough	73
Auburndale, Polk	73
Palm City, Martin	73
Ponte Vedra Beach, St. Johns	73
The Villages, Sumter	72
Seffner, Hillsborough	70
Kissimmee, Polk	70
Dade City, Pasco	70
Eustis, Lake	70
Madison, Madison	68
Windermere, Orange	65
Cooper City, Broward	64
Mulberry, Polk	63
Cantonment, Escambia	62
Parrish, Manatee	62
Palm Springs, Palm Beach	62
Perry, Taylor	61
Inverness, Citrus	61
Blountstown, Calhoun	60
Avon Park, Highlands	60
Zephyrhills, Pasco	60

Coronavirus: characteristics of 83,854 Florida resident cases

Data verified as of Jun 18, 2020 at 10 AM

Data in this report are provisional and subject to change.

The table below includes the cities and counties of residence for cases in Florida residents based on the patient's ZIP Code. Note that city is not always received as part of the initial notification and may be missing while the case is being investigated.

City and county	Cases
Leesburg, Lake	59
Trenton, Gilchrist	58
Debary, Volusia	56
Dania, Broward	55
Key West, Monroe	55
Saint Johns, St. Johns	55
Tarpon Springs, Pinellas	53
Navarre, Santa Rosa	52
Orange City, Volusia	51
Haines City, Polk	51
Fellsmere, Indian River	50
Starke, Bradford	50
Brooksville, Hernando	50
Port Richey, Pasco	49
Destin, Okaloosa	49
Crestview, Okaloosa	48
Pinecrest, Dade	48
Titusville, Brevard	48
Parkland, Broward	48
Ellenton, Manatee	44
Gibsonton, Hillsborough	44
Sarasota, Manatee	44
Jennings, Hamilton	44
North Palm Beach, Palm Beach	44
Holly Hill, Volusia	43
Gulf Breeze, Santa Rosa	42
Ponte Vedra, St. Johns	42
Missing, Orange	42
Dunedin, Pinellas	42
Myakka City, Manatee	42
Fleming Island, Clay	41
Niceville, Okaloosa	41
Hudson, Pasco	41
Missing, Hillsborough	40
New Smyrna Beach, Volusia	39
Holiday, Pasco	39
Rockledge, Brevard	39
Missing, Polk	39
Fort Meade, Polk	38
Apollo Beach, Hillsborough	38
Summerfield, Marion	38
Palmetto Bay, Dade	38
Fernandina Beach, Nassau	37
Jensen Beach, Martin	37
Sun City Center, Hillsborough	35
Maitland, Orange	35
Palm Beach, Palm Beach	35
Old Town, Dixie	35
Dover, Hillsborough	35
Mount Dora, Lake	34
Merritt Island, Brevard	34
Crawfordville, Wakulla	33
Odessa, Hillsborough	32
Lake Placid, Highlands	31
Thonotosassa, Hillsborough	30
Monticello, Jefferson	30
Ave Maria, Collier	29
Bonifay, Holmes	28
Greenacres, Palm Beach	27

Coronavirus: characteristics of 83,854 Florida resident cases

Data verified as of Jun 18, 2020 at 10 AM

Data in this report are provisional and subject to change.

The table below includes the cities and counties of residence for cases in Florida residents based on the patient's ZIP Code. Note that city is not always received as part of the initial notification and may be missing while the case is being investigated.

City and county	Cases
Tavernier, Monroe	27
Alachua, Alachua	26
Santa Rosa Beach, Walton	26
Crystal River, Citrus	26
Missing, Desoto	26
Missing, Hendry	26
Macclenny, Baker	25
Panama City Beach, Bay	25
Groveland, Lake	25
Havana, Gadsden	25
Mary Esther, Okaloosa	24
Newberry, Alachua	24
Safety Harbor, Pinellas	24
Missing, Duval	23
Lithia, Hillsborough	23
Edgewater, Volusia	23
Cross City, Dixie	23
Lake Park, Palm Beach	23
Jacksonville, St. Johns	23
Marco Island, Collier	22
Williston, Levy	22
Zolfo Springs, Hardee	22
Key Largo, Monroe	22
Pace, Santa Rosa	22
Clearwater Beach, Pinellas	22
Lake Panasoffkee, Sumter	22
Florida Dept Of Corrections, Union	21
Satellite Beach, Brevard	21
Oldsmar, Pinellas	21
Missing, Okeechobee	21
Bunnell, Flagler	21
Lady Lake, Lake	20
Shalimar, Okaloosa	20
Interlachen, Putnam	20
Chuluota, Seminole	20
Fort Myers Beach, Lee	20
Atlantic Beach, Duval	20
Chattahoochee, Gadsden	19
Midway, Gadsden	19
Missing, Indian River	19
Sebastian, Indian River	19
Tequesta, Palm Beach	19
Oxford, Sumter	19
Cocoa Beach, Brevard	18
Missing, Hardee	18
Frostproof, Polk	18
Nokomis, Sarasota	18
Yulee, Nassau	17
El Portal, Dade	17
Missing, Brevard	17
Cutler Bay, Dade	17
Lynn Haven, Bay	17
Missing, Lee	17
Callahan, Nassau	17
Bellevue, Marion	17
Carol City, Dade	17
Felda, Hendry	16
Bronson, Levy	16
Molino, Escambia	16

Coronavirus: characteristics of 83,854 Florida resident cases

Data verified as of Jun 18, 2020 at 10 AM

Data in this report are provisional and subject to change.

The table below includes the cities and counties of residence for cases in Florida residents based on the patient's ZIP Code. Note that city is not always received as part of the initial notification and may be missing while the case is being investigated.

City and county	Cases
Rotunda West, Charlotte	16
Gretna, Gadsden	16
Lakewood Ranch, Manatee	16
Neptune Beach, Duval	15
East Palatka, Putnam	15
Bal Harbour, Dade	15
Dunnellon, Marion	15
West Miami, Dade	15
Sorrento, Lake	15
Viera, Brevard	15
North Bay Village, Dade	14
Flagler Beach, Flagler	14
Mascotte, Lake	14
Citrus Springs, Citrus	14
Mayo, Lafayette	14
Lake Alfred, Polk	14
South Daytona, Volusia	14
Fort White, Columbia	14
Hialeah Gardens, Dade	14
Hilliard, Nassau	14
Englewood, Charlotte	13
Lecanto, Citrus	13
Missing, Santa Rosa	13
Biscayne Park, Dade	13
Greenwood, Jackson	13
Sanibel, Lee	13
Medley, Dade	13
Missing, Pasco	13
High Springs, Alachua	13
Lake Butler, Union	13
Homosassa, Citrus	12
Cottdondale, Jackson	12
Gotha, Orange	12
Englewood, Sarasota	12
Bell, Gilchrist	12
Hallandale Beach, Broward	12
Miami Springs, Dade	12
Southwest Ranches, Broward	12
Temple Terrace, Hillsborough	11
Alva, Lee	11
Citra, Marion	11
Beverly Hills, Citrus	11
Gulfport, Pinellas	11
Indian Rocks Beach, Pinellas	11
Missing, Monroe	11
Belle Isle, Orange	11
Minneola, Lake	11
Canal Point, Palm Beach	10
Missing, Seminole	10
Surfside, Dade	10
Coconut Grove, Dade	10
Freeport, Walton	10
Marathon, Monroe	10
Keystone Heights, Clay	10
Kendall, Dade	10
Missing, St. Lucie	10
The Villages, Lake	10
Juno Beach, Palm Beach	10
Osprey, Sarasota	10

Coronavirus: characteristics of 83,854 Florida resident cases

Data verified as of Jun 18, 2020 at 10 AM

Data in this report are provisional and subject to change.

The table below includes the cities and counties of residence for cases in Florida residents based on the patient's ZIP Code. Note that city is not always received as part of the initial notification and may be missing while the case is being investigated.

City and county	Cases
Missing, Highlands	10
Missing, Pinellas	9
Poinciana, Polk	9
Missing, Lake	9
Grand Ridge, Jackson	9
West Park, Broward	9
Missing, Manatee	9
Eagle Lake, Polk	9
Wildwood, Sumter	9
De Leon Springs, Volusia	9
Missing, Marion	9
Sunny Isles Beach, Dade	9
Crescent City, Putnam	9
Atlantis, Palm Beach	9
Trinity, Pasco	9
Polk City, Polk	9
Hernando, Citrus	9
Missing, Okaloosa	9
Umatilla, Lake	9
Mims, Brevard	8
Missing, Madison	8
Mcalpin, Suwannee	8
Kenneth City, Pinellas	8
Hawthorne, Alachua	8
Webster, Sumter	8
Geneva, Seminole	8
South Pasadena, Pinellas	8
Missing, Walton	7
Morrison, Levy	7
Indian Harbour Beach, Brevard	7
Miami Shores, Dade	7
Vernon, Washington	7
Missing, Volusia	7
Celebration, Osceola	7
Christmas, Orange	7
Lake Suzy, Desoto	7
Fruitland Park, Lake	7
West Melbourne, Brevard	7
Hypoluxo, Palm Beach	7
Lee, Madison	7
O Brien, Suwannee	7
Malone, Jackson	7
Madeira Beach, Pinellas	6
Lighthouse Point, Broward	6
Graceville, Jackson	6
Spring Hill, Pasco	6
White Springs, Hamilton	6
Dunnellon, Citrus	6
Bay Harbor Islands, Dade	6
Sanderson, Baker	6
Dundee, Polk	6
Ocklawaha, Marion	6
Lady Lake, Sumter	6
Bellview, Escambia	6
Cape Canaveral, Brevard	6
Missing, Citrus	6
Carrollwood, Hillsborough	6
Florahome, Putnam	5
Waldo, Alachua	5

Coronavirus: characteristics of 83,854 Florida resident cases

Data verified as of Jun 18, 2020 at 10 AM

Data in this report are provisional and subject to change.

The table below includes the cities and counties of residence for cases in Florida residents based on the patient's ZIP Code. Note that city is not always received as part of the initial notification and may be missing while the case is being investigated.

City and county	Cases
Ona, Hardee	5
Missing, Osceola	5
Missing, Sarasota	5
Oak Hill, Volusia	5
Missing, St. Johns	5
Montverde, Lake	5
Lake Helen, Volusia	5
Century, Escambia	5
Branford, Suwannee	5
Altha, Calhoun	5
Silver Springs, Marion	5
Port Saint Joe, Gulf	5
Sumterville, Sumter	5
Venus, Highlands	5
Eglin Air Force Base, Okaloosa	5
Placida, Charlotte	5
Miramar Beach, Walton	5
Indialantic, Brevard	5
Melrose, Putnam	5
Greenville, Madison	5
Zellwood, Orange	5
Sweetwater, Dade	4
Pierson, Volusia	4
Babson Park, Polk	4
Alford, Jackson	4
Satsuma, Putnam	4
Golden Beach, Dade	4
Missing, Jackson	4
Glen Saint Mary, Baker	4
Wellborn, Suwannee	4
Laurel Hill, Okaloosa	4
Micanopy, Alachua	4
Tioga, Alachua	4
Weeki Wachee, Hernando	4
Grant-Valkaria, Brevard	4
Raiford, Union	4
Archer, Alachua	4
Wewahitchka, Gulf	4
Floral City, Citrus	4
Fort Denaud, Hendry	4
Jay, Santa Rosa	4
Youngstown, Bay	4
Greensboro, Gadsden	4
Coleman, Sumter	4
Matlacha, Lee	4
Missing, Clay	4
Waverly, Polk	4
Odessa, Pasco	4
Melbourne Beach, Brevard	4
Missing, Gilchrist	3
Hollister, Putnam	3
San Antonio, Pasco	3
Bonifay, Washington	3
Westville, Holmes	3
Singer Island, Palm Beach	3
Palmdale, Glades	3
Islamorada, Monroe	3
Lutz, Pasco	3
San Mateo, Putnam	3

Coronavirus: characteristics of 83,854 Florida resident cases

Data verified as of Jun 18, 2020 at 10 AM

Data in this report are provisional and subject to change.

The table below includes the cities and counties of residence for cases in Florida residents based on the patient's ZIP Code. Note that city is not always received as part of the initial notification and may be missing while the case is being investigated.

City and county	Cases
Lauderdale By The Sea, Broward	3
Missing, Jefferson	3
Barefoot Bay, Brevard	3
Hastings, St. Johns	3
Haverhill, Palm Beach	3
Bradenton Beach, Manatee	3
Summerland Key, Monroe	3
Longboat Key, Manatee	3
Missing, Escambia	3
Naranja, Dade	3
Sun City, Hillsborough	3
Village Of Palmetto Bay, Dade	3
Bascom, Jackson	3
Nocatee, Desoto	3
Poinciana, Osceola	3
Southport, Bay	3
Belleair, Pinellas	3
Callaway, Bay	3
Mangonia Park, Palm Beach	3
Missing, Alachua	3
Bryceville, Nassau	3
Hosford, Liberty	3
Howey-In-The-Hills, Lake	3
Pomona Park, Putnam	3
Anthony, Marion	3
Belleair Beach, Pinellas	3
Belleair Bluffs, Pinellas	3
Princeton, Dade	3
North Redington Beach, Pinellas	3
Ochopee, Collier	2
Sopchoppy, Wakulla	2
University Park, Manatee	2
Reddick, Marion	2
Hawthorne, Putnam	2
Intercession City, Osceola	2
Heathrow, Seminole	2
Crystal Beach, Pinellas	2
Ocean Ridge, Palm Beach	2
Malabar, Brevard	2
Miami, Martin	2
Missing, Washington	2
Centerville, Leon	2
Altoona, Lake	2
Lawtey, Bradford	2
Braden River, Manatee	2
Campbellton, Jackson	2
Wahneta, Polk	2
Missing, Suwannee	2
Missing, Unknown	2
Miromar Lakes, Lee	2
Holt, Okaloosa	2
Goulds, Dade	2
Grand Island, Lake	2
Fpo, Duval	2
Fern Park, Seminole	2
Alafaya, Orange	2
Baker, Okaloosa	2
Brooker, Bradford	2
Fisher Island, Dade	2

Coronavirus: characteristics of 83,854 Florida resident cases

Data verified as of Jun 18, 2020 at 10 AM

Data in this report are provisional and subject to change.

The table below includes the cities and counties of residence for cases in Florida residents based on the patient's ZIP Code. Note that city is not always received as part of the initial notification and may be missing while the case is being investigated.

City and county	Cases
Missing, Leon	2
Pembroke Park, Broward	2
Sebastian, Brevard	2
Saint Pete Beach, Pinellas	2
Lealman, Pinellas	2
Oakland, Orange	2
Kathleen, Polk	2
Palma Sola, Manatee	2
Missing, Charlotte	2
Long Boat Key, Manatee	2
Reunion, Osceola	2
Unknown, Orange	2
Yankeetown, Levy	2
Bay Pines, Pinellas	2
Cloud Lake, Palm Beach	2
Davenport, Osceola	2
Fountain, Bay	2
Valparaiso, Okaloosa	2
Mcdavid, Escambia	2
Lehigh, Lee	2
Longboat Key, Sarasota	2
Missing, Dixie	1
Missing, Gadsden	1
Perth Amboy, Hillsborough	1
Walnut Hill, Escambia	1
Treasure Island, Pinellas	1
Tallevast, Manatee	1
San Carlos Park, Lee	1
Steinhatchee, Dixie	1
Saint James City, Lee	1
Fruit Cove, St. Johns	1
Gastonia, Polk	1
Hampton, Bradford	1
Champions Gate, Polk	1
Bayshore Gardens, Manatee	1
Azalea Park, Orange	1
Wimauma, Manatee	1
Unk, St. Lucie	1
Lake City, Suwannee	1
Lake Hamilton, Polk	1
Labelle, Glades	1
Paxton, Walton	1
Pensacola Beach, Santa Rosa	1
Lamont, Jefferson	1
Crystal Springs, Pasco	1
Cudjoe Key, Monroe	1
Gibsonia, Polk	1
Eastpoint, Franklin	1
Edgewood, Orange	1
Homeland, Polk	1
Okahumpka, Lake	1
Pinetta, Madison	1
Missing, Hamilton	1
Ponce De Leon, Walton	1
Tice, Lee	1
Tyndall Air Force Base, Bay	1
Pine Hills, Orange	1
Parker, Bay	1
North Venice, Sarasota	1

Coronavirus: characteristics of 83,854 Florida resident cases

Data verified as of Jun 18, 2020 at 10 AM

Data in this report are provisional and subject to change.

The table below includes the cities and counties of residence for cases in Florida residents based on the patient's ZIP Code. Note that city is not always received as part of the initial notification and may be missing while the case is being investigated.

City and county	Cases
Oklawaha, Marion	1
Missing, Glades	1
Missing, Hernando	1
Mayport, Duval	1
Manalapan, Palm Beach	1
La Crosse, Alachua	1
Elkton, St. Johns	1
Estero, Collier	1
Graceville, Holmes	1
Fort McCoy, Marion	1
Clermont, Polk	1
Buckingham, Lee	1
Caryville, Washington	1
Bradley, Polk	1
Astatula, Lake	1
Boca Grande, Lee	1
Destin, Walton	1
Bokeelia, Lee	1
Bayonet Point, Pasco	1
Branford, Lafayette	1
Center Hill, Sumter	1
Tcllywsoo, Dade	1
South Palm Beach, Palm Beach	1
Weirsdale, Marion	1
Westchase, Hillsborough	1
Virginia Gardens, Dade	1
Aloma, Orange	1
Alva, Escambia	1
Santa Fe, Alachua	1
Paisley, Lake	1
Perdido Key, Escambia	1
Pooler, Broward	1
Okeechobee, Martin	1
Hillsboro Beach, Broward	1
Indian Rock Beach, Pinellas	1
Missing, Lafayette	1
Missing, Martin	1
Missing, Putnam	1
Unknown Out Of Area, Palm Beach	1
West Delray Beach, Palm Beach	1
Astor, Lake	1
Baldwin, Duval	1
Balm, Hillsborough	1
City Of Sunrise, Broward	1
Big Pine Key, Monroe	1
Fanning Springs, Gilchrist	1
Dowling Park, Suwannee	1
Cypress Gardens, Polk	1
Indian Lake Estates, Polk	1
Key Colony Beach, Monroe	1
Holmes Beach, Manatee	1
Homeless, Hillsborough	1
Homeless, Pinellas	1
Hutchinson Island, St. Lucie	1
Alpharetta, Broward	1
Ft Pierce, St. Lucie	1
Gulf Breeze, Escambia	1
Dania Beach, Broward	1
Sugarloaf, Monroe	1

Coronavirus: characteristics of 83,854 Florida resident cases

Data verified as of Jun 18, 2020 at 10 AM

Data in this report are provisional and subject to change.

The table below includes the cities and counties of residence for cases in Florida residents based on the patient's ZIP Code. Note that city is not always received as part of the initial notification and may be missing while the case is being investigated.

City and county	Cases
Pensacola Beach, Escambia	1
Pine Castle, Orange	1
Missing, Nassau	1
New Church, Palm Beach	1
Litchfield Park, Unknown	1
Lorida, Highlands	1
Oviedo, Orange	1
Missing, Bay	1
Pasadena, Pinellas	1
Saint Leo, Pasco	1
Perrine, Dade	1
Point Washington, Walton	1
Port Saint John, Brevard	1
Westville, Walton	1
Yalaha, Lake	1
Wabasso, Indian River	1
Lake Butler, Bradford	1
Goodland, Collier	1
Harmony, Osceola	1
Laud-By-The-Sea, Broward	1
Loxahatchee Groves, Palm Beach	1
Indian Shores, Pinellas	1
Jupiter, Duval	1
Ponce Inlet, Volusia	1
Switzerland, St. Johns	1
Tampa Palms, Hillsborough	1
Unknown, Columbia	1
Welaka, Putnam	1
Captiva, Lee	1
Valkaria, Brevard	1
West Bradenton, Manatee	1
West Villages, Sarasota	1
Seven Springs, Pasco	1
Siesta Key, Sarasota	1
The Villages, Marion	1
Tierra Verde, Pinellas	1
Palm Beach Shores, Palm Beach	1
Punta Gorda, Lee	1
Port Everglades, Broward	1
Total	83,854

Coronavirus: additional surveillance information

Data verified as of Jun 18, 2020 at 10 AM

Data in this report are provisional and subject to change.

Statewide emergency department (ED) chief complaint and admission data

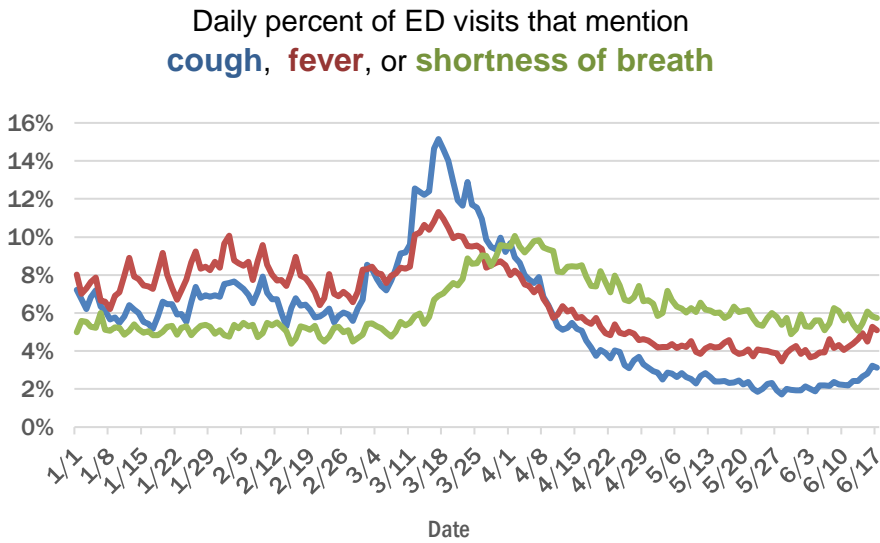
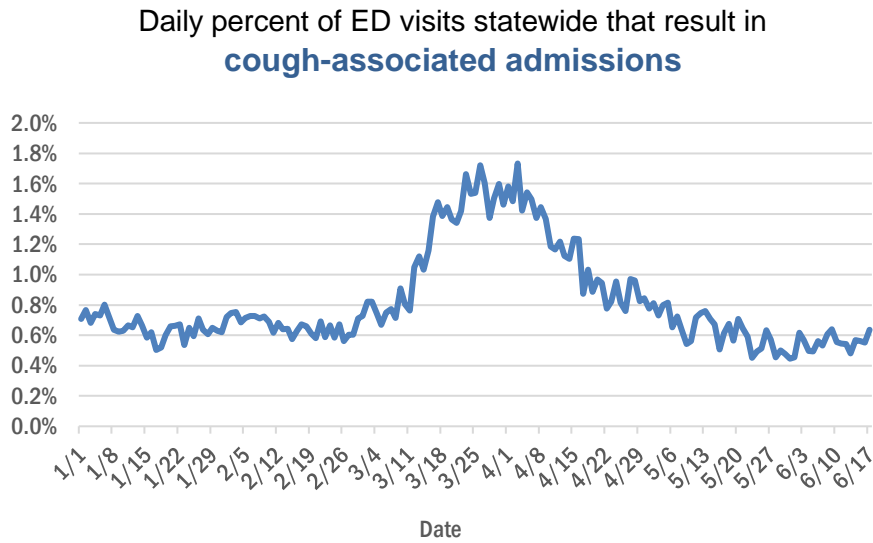

Daily percent of ED visits statewide that mention cough by age group

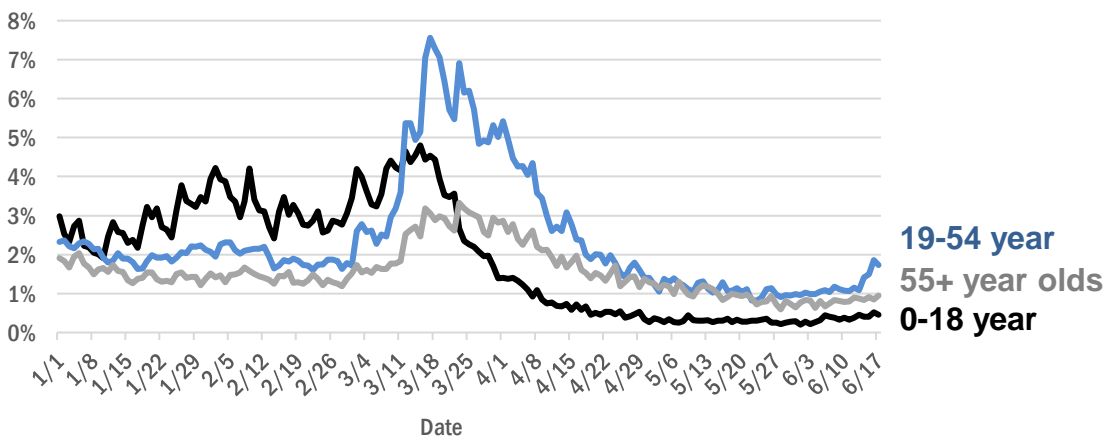

The Electronic Surveillance System for the Early Notification of Community-Based Epidemics (ESSENCE-FL) includes chief complaint data from 211 of 212 Florida EDs. Data are transmitted electronically to ESSENCE-FL daily or hourly.

Coronavirus: All persons with tests reported

Data verified as of Jun 18, 2020 at 10 AM

Data in this report are provisional and subject to change.

The table below includes persons with laboratory results that the Department of Health has received electronically or by mail/fax for Florida residents and non-Florida residents.

County	Awaiting testing	Inconclusive	Negative	Positive	Percent positive	Total tested
Dade	129	212	226,560	23,854	10%	250,626
Broward	27	70	144,216	10,111	7%	154,397
Palm Beach	146	235	104,892	9,854	9%	114,981
Hillsborough	63	75	87,315	4,610	5%	92,000
Orange	34	61	98,898	3,900	4%	102,859
Lee	23	10	42,043	3,354	7%	45,407
Pinellas	41	21	67,743	2,887	4%	70,651
Collier	63	9	24,305	2,883	11%	27,197
Duval	34	46	73,088	2,309	3%	75,443
Polk	11	7	32,985	1,702	5%	34,694
Manatee		11	28,355	1,548	5%	29,914
Martin	15	8	12,300	1,324	10%	13,632
Escambia	2	11	26,098	1,089	4%	27,198
Volusia		14	29,998	1,057	3%	31,069
St. Lucie	82	6	17,398	1,057	6%	18,461
Seminole	6	12	26,327	976	4%	27,315
Osceola	46	16	18,658	926	5%	19,600
Sarasota	1	5	28,066	833	3%	28,904
Hendry	1	1	3,431	700	17%	4,132
Brevard	2	2	32,166	688	2%	32,856
Pasco	19	11	25,368	627	2%	26,006
Alachua	1	9	31,738	600	2%	32,347
Lake	14	12	25,326	583	2%	25,921
Charlotte	4	3	8,954	553	6%	9,510
Leon	21	5	21,300	495	2%	21,800
Clay		4	13,686	456	3%	14,146
Desoto	12	4	3,253	412	11%	3,669
Okaloosa		8	10,612	366	3%	10,986
St. Johns	9	22	14,899	365	2%	15,286
Marion	474	8	19,260	345	2%	19,613
Jackson	2	9	4,243	327	7%	4,579
Santa Rosa	2	2	10,651	319	3%	10,972
Gadsden	1	6	5,002	316	6%	5,324
Indian River	26		9,322	284	3%	9,606
Hamilton	1	2	2,154	281	12%	2,437
Sumter	23	5	5,839	270	4%	6,114
Hardee		1	1,508	228	13%	1,737
Suwannee		2	2,714	224	8%	2,940
Liberty		2	2,074	220	10%	2,296
Flagler		4	6,683	216	3%	6,903
Putnam	2	1	4,720	209	4%	4,930
Okeechobee			2,290	207	8%	2,497
Columbia	3	5	4,842	205	4%	5,052
Highlands	6	3	5,916	200	3%	6,119
Bay	28	5	6,023	167	3%	6,195
Citrus	1	3	7,782	162	2%	7,947
Walton		4	2,606	157	6%	2,767
Hernando		1	7,669	151	2%	7,821

Coronavirus: All persons with tests reported

Data verified as of Jun 18, 2020 at 10 AM

Data in this report are provisional and subject to change.

The table below includes persons with laboratory results that the Department of Health has received electronically or by mail/fax for Florida residents and non-Florida residents.

County	Awaiting testing	Inconclusive	Negative	Positive	Percent positive	Total tested
Monroe	80		4,307	146	3%	4,453
Levy		2	2,604	132	5%	2,738
Glades			408	121	23%	529
Unknown		15	1,818	110	6%	1,943
Nassau		1	5,373	97	2%	5,471
Washington	1	1	1,513	95	6%	1,609
Madison		2	1,494	93	6%	1,589
Gilchrist		1	1,835	74	4%	1,910
Calhoun		2	661	65	9%	728
Taylor		2	1,248	62	5%	1,312
Dixie			1,181	60	5%	1,241
Bradford	1	1	2,077	56	3%	2,134
Union			2,002	38	2%	2,040
Wakulla			1,759	37	2%	1,796
Jefferson		1	940	36	4%	977
Baker			1,397	35	2%	1,432
Holmes		1	1,091	33	3%	1,125
Lafayette		1	425	16	4%	442
Gulf			1,250	11	1%	1,261
Franklin			727	2	0%	729
Total	1,457	1,003	1,425,386	85,926	6%	1,512,315

Coronavirus: testing by laboratory

Data verified as of Jun 18, 2020 at 10 AM

Data in this report are provisional and subject to change.

The numbers in the table below represent the number for whom test results were received by the Department of Health. A person can be tested by more than one laboratory and can have both positive and negative results. **Therefore, the sum of the numbers in each column will be larger than the total number of people tested.**

Reporting lab	Inconclusive	Negative	Positive	Percent positive	Total
QUEST DIAGNOSTICS - TAMPA	728	284,718	21,587	7%	307,033
LABORATORY CORPORATION OF AMERICA	181	175,810	11,718	6%	187,709
BIO REFERENCE LABORATORIES, INC	91	168,711	14,561	8%	183,363
GENETWORX	654	157,809	5,865	4%	164,328
NORTHWEST LABORATORY	34	84,617	1,011	1%	85,662
ADVENT HEALTH LAB	87	66,622	3,023	4%	69,732
REAL DIAGNOSTICS	457	29,992	1,106	4%	31,555
QUEST DIAGNOSTICS NICHOLS INSTITUTE, INC.	68	27,368	1,916	7%	29,352
MAYO CLINIC LABORATORIES	47	28,178	1,062	4%	29,287
BAYCARE LABORATORIES LLC	57	27,590	1,276	4%	28,923
SACRED HEART HOSPITAL LABORATORY	2	22,544	886	4%	23,432
TAMPA GENERAL HOSPITAL	4	21,779	896	4%	22,679
MEMORIAL REGIONAL HOSPITAL SOUTH	7	20,494	2,043	9%	22,544
ORLANDO REG MED CENTER CLINICAL LAB	46	21,165	430	2%	21,641
UF PATHLABS	33	20,371	264	1%	20,668
REALTOX LABS LLC	17	19,979	319	2%	20,315
BIOCOLLECTIONS WORLDWIDE, INC	27	18,032	1,816	9%	19,875
JACKSON MEMORIAL HOSPITAL CLINICAL LAB	66	16,493	2,069	11%	18,628
ARUP LABORATORIES		16,511	287	2%	16,798
DIATHERIX LABORATORIES		16,151	603	4%	16,754
BPHL-MIAMI	160	12,124	2,423	16%	14,707
BPHL-JACKSONVILLE	6	12,864	1,804	12%	14,674
BPHL-TAMPA (SPECTRUM BLVD)	43	12,795	1,431	10%	14,269
MEDICAL DIAGNOSTIC LABORATORIES	69	12,897	870	6%	13,836
TESTING MATTERS INC		11,147	1,208	10%	12,355
SHANDS AT THE UNIVERSITY OF FLORIDA	3	11,578	192	2%	11,773
VIRACOR-EUROFINS LABORATORIES		8,064	1,129	12%	9,193
CAPE CORAL HOSPITAL CLINICAL LABORATORY		7,938	810	9%	8,748
BAPTIST HOSPITAL OF MIAMI CLINICAL LABORATORY	4	7,504	973	11%	8,481
BROWARD GENERAL MEDICAL CENTER-CLINICAL LAB	2	7,911	437	5%	8,350
ST VINCENT'S MEDICAL CENTER - RIVERSIDE	1	7,999	247	3%	8,247
LABCORP BURLINGTON (ELR)	2	7,396	178	2%	7,576
LAKELAND REGIONAL MEDICAL CENTER	10	7,106	300	4%	7,416
FLORIDA HOSPITAL - TAMPA	5	6,813	260	4%	7,078
NAPLES COMMUNITY HOSPITAL	8	6,496	508	7%	7,012
ADVENTHEALTH DAYTONA BEACH	2	6,427	226	3%	6,655
CLEVELAND CLINIC HOSPITAL LAB	3	6,062	279	4%	6,344
STATLAB_MOBILE		5,987	310	5%	6,297
ST JOSEPHS HOSPITAL LABORATORY	6	5,675	443	7%	6,124
SHANDS JACKSONVILLE MEDICAL CENTER INC	21	5,969	127	2%	6,117
AIT LABORATORIES		5,594	241	4%	5,835
WALGREENS	3	5,234	586	10%	5,823
BAPTIST MEDICAL CENTER JACKSONVILLE	1	5,666	155	3%	5,822
INTEGRATED REGIONAL LABORATORIES LLP		5,265	516	9%	5,781
MORTON PLANT HOSPITAL-ADLER INSTITUTE	5	4,671	184	4%	4,860
MEMORIAL REGIONAL HOSPITAL CLINICAL LABORATORY	1	4,589	240	5%	4,830
SOUTH MIAMI HOSPITAL LAB	7	4,295	498	10%	4,800

Coronavirus: testing by laboratory

Data verified as of Jun 18, 2020 at 10 AM

Data in this report are provisional and subject to change.

The numbers in the table below represent the number for whom test results were received by the Department of Health. A person can be tested by more than one laboratory and can have both positive and negative results. **Therefore, the sum of the numbers in each column will be larger than the total number of people tested.**

Reporting lab	Inconclusive	Negative	Positive	Percent positive	Total
SARASOTA MEMORIAL HOSPITAL MAIN LAB	11	4,538	213	4%	4,762
PALMETTO GENERAL HOSPITAL LAB	2	3,970	596	13%	4,568
JFK MEDICAL CENTER LAB		3,767	596	14%	4,363
SAINT MARY'S MEDICAL CENTER	2	3,890	353	8%	4,245
MOUNT SINAI MEDICAL CENTER	1	4,038	197	5%	4,236
LARKIN COMMUNITY HOSP.	10	3,225	604	16%	3,839
FLORIDA HOSPITAL WATERMAN LABORATORY	6	3,641	84	2%	3,731
WELLINGTON REGIONAL MED CTR LAB	2	3,313	321	9%	3,636
TALLAHASSEE MEMORIAL HOSPITAL		3,530	82	2%	3,612
INDIAN RIVER MEDICAL CENTER LAB		3,418	72	2%	3,490
NEW YORK STATE ELR - SUNRISE MEDICAL LABORATORIES		3,288	77	2%	3,365
HOMESTEAD HOSPITAL CLINICAL LABORATORY		2,824	451	14%	3,275
NORTH FLORIDA REGIONAL MEDICAL CENTER		2,941	102	3%	3,043
ST ANTHONY'S HOSPITAL LAB	8	2,794	211	7%	3,013
WEST KENDALL BAPTIST HOSPITAL LABORATORY	2	2,535	307	11%	2,844
DELRAY MEDICAL CENTER	1	2,539	285	10%	2,825
ARNOLD PALMER MEDICAL CENTER CLINICAL LAB		2,794	19	1%	2,813
BAPTIST HOSPITAL OF MIAMI MOLECULAR DIAGNOSTICS	10	2,620	154	6%	2,784
NICKLAUS CHILDREN'S HOSPITAL	2	2,518	91	3%	2,611
ECCO LAB GROUP CO	50	2,093	460	18%	2,603
QUEST DIAGNOSTICS NICHOLS INSTITUTE - SJC (ELR)	2	2,341	242	9%	2,585
MEMORIAL HOSPITAL WEST LABORATORY SERVICES	1	2,409	145	6%	2,555
BRANDON REGIONAL HOSPITAL		2,258	195	8%	2,453
MARTIN HOSPITAL SOUTH LAB		2,335	79	3%	2,414
ST JOSEPHS HOSPITAL SOUTH LABORATORY	1	2,205	153	6%	2,359
JUPITER MEDICAL CENTER LAB	6	2,112	224	10%	2,342
WINTER HAVEN HOSPITAL CLINICAL LABORATORY	1	2,172	167	7%	2,340
CLEVELAND CLINIC MARTIN SOUTH HOSPITAL		2,152	129	6%	2,281
MOFFITT CANCER CENTER		2,244	15	1%	2,259
MEASE COUNTRYSIDE LAB		2,154	65	3%	2,219
FLORIDA HOSPITAL HEARTLAND MED CTR CLINICAL LAB	1	2,081	64	3%	2,146
BAPTIST MEDICAL CENTER SOUTH		1,999	56	3%	2,055
MANATEE MEMORIAL HOSPITAL		1,850	148	7%	1,998
NCH NORTH NAPLES HOSPITAL LAB		1,781	205	10%	1,986
LAWNWOOD REGIONAL MEDICAL CENTER		1,853	120	6%	1,973
GOOD SAMARITAN MEDICAL CENTER LAB	1	1,772	175	9%	1,948
Lee Memorial Hospital		1,651	291	15%	1,942
GULF COAST MEDICAL CENTER MICROLAB		1,637	271	14%	1,908
BROWARD HEALTH NORTH CLINICAL LABORATORY		1,761	142	7%	1,903
CORAL SPRINGS MED CTR		1,815	76	4%	1,891
CHANGE WITHIN INC		1,873			1,873
OSCEOLA REGIONAL MEDICAL CENTER	1	1,786	64	3%	1,851
MEMORIAL HOSPITAL JACKSONVILLE	7	1,701	142	8%	1,850
MARTIN MEMORIAL HEALTH SYSTEM LABORATORY		1,723	124	7%	1,847

Coronavirus: testing by laboratory

Data verified as of Jun 18, 2020 at 10 AM

Data in this report are provisional and subject to change.

The numbers in the table below represent the number for whom test results were received by the Department of Health. A person can be tested by more than one laboratory and can have both positive and negative results. **Therefore, the sum of the numbers in each column will be larger than the total number of people tested.**

Reporting lab	Inconclusive	Negative	Positive	Percent positive	Total
DOCTORS HOSPITAL	2	1,604	213	12%	1,819
PALM BEACH GARDENS MEDICAL CTR LAB		1,695	114	6%	1,809
WEST BOCA MEDICAL CENTER LAB		1,672	103	6%	1,775
FLORIDA HOSPITAL WESLEY CHAPEL	1	1,660	37	2%	1,698
AVENTURA HOSPITAL LAB		1,378	319	19%	1,697
CARDIOTROPIC LABS		1,439	257	15%	1,696
NORTH SHORE MEDICAL CENTER		1,365	320	19%	1,685
WESTSIDE REGIONAL MED CTR	1	1,559	124	7%	1,684
FLORIDA HOSPITAL ZEPHYRHILLS		1,637	25	2%	1,662
BETHESDA HOSPITAL EAST		1,524	133	8%	1,657
HEALTH PARK MEDICAL CENTER CLINICAL LAB		1,325	243	15%	1,568
ORANGE PARK MEDICAL CENTER	3	1,467	67	4%	1,537
HALIFAX MEDICAL CENTER LAB	1	1,420	114	7%	1,535
MERCY HOSPITAL A CAMPUS OF PLANTATION GEN HOSP LAB		1,374	157	10%	1,531
CORAL GABLES HOSPITAL CLINICAL LABORATORY		1,316	207	14%	1,523
OPTEO LABORATORY		1,494	14	1%	1,508
FLORIDA HOSPITAL FLAGLER	2	1,448	56	4%	1,506
BAPTIST HOSPITAL LABORATORY	3	1,387	111	7%	1,501
FLORIDA MEDICAL CENTER - A CAMPUS OF NORTH SHORE	2	1,276	160	11%	1,438
PALMS WEST HOSPITAL LAB		1,220	208	15%	1,428
IMPERIAL POINT MEDICAL CENTER		1,292	69	5%	1,361
NEMOURS CHILDRENS HOSPITAL		1,302	9	1%	1,311
NORTHWEST MEDICAL CENTER		1,166	139	11%	1,305
ST JOSEPHS NORTH HOSPITAL LAB		1,179	73	6%	1,252
MORTON PLANT-MEASE		1,223	25	2%	1,248
DR. P. PHILLIPS HOSPITAL		1,233	4	0%	1,237
OAK HILL HOSPITAL		1,209	21	2%	1,230
HIALEAH HOSPITAL	3	899	306	25%	1,208
CLINICORE LABS		1,111	88	7%	1,199
LARGO MEDICAL CENTER		1,103	78	7%	1,181
BLAKE MEDICAL CENTER		1,044	127	11%	1,171
FLORIDA HOSPITAL OF CARROLLWOOD		1,123	45	4%	1,168
SOUTH LAKE HOSPITAL CLINICAL LAB		1,157	6	1%	1,163
BAPTIST MEDICAL CENTER - BEACHES		1,145	17	1%	1,162
MEMORIAL HOSPITAL- MIRAMAR		1,102	43	4%	1,145
Capital Regional Medical Ctr		961	100	9%	1,061
LAKEWOOD RANCH MEDICAL CENTER		997	44	4%	1,041
MEMORIAL HOSPITAL PEMBROKE		967	74	7%	1,041
SOUTH FLORIDA BAPTIST HOSPITAL MICRO		934	89	9%	1,023
BAYONET POINT REGIONAL MEDICAL CENTER		994	18	2%	1,012
NORTHSIDE HOSPITAL AND HEART INSTITUTE		871	134	13%	1,005
UNIVERSITY OF MIAMI HOSPITAL	5	708	285	29%	998
PLANTATION GENERAL HOSPITAL		859	135	14%	994
FLORIDA HOSPITAL NORTH PINELLAS	5	951	22	2%	978
WEST FLORIDA HOSPITAL LAB		935	42	4%	977

Coronavirus: testing by laboratory

Data verified as of Jun 18, 2020 at 10 AM

Data in this report are provisional and subject to change.

The numbers in the table below represent the number for whom test results were received by the Department of Health. A person can be tested by more than one laboratory and can have both positive and negative results. **Therefore, the sum of the numbers in each column will be larger than the total number of people tested.**

Reporting lab	Inconclusive	Negative	Positive	Percent positive	Total
LMHS		901	74	8%	975
WESTCHESTER HOSPITAL	10	822	139	14%	971
LEESBURG REGIONAL MEDICAL CENTER		923	27	3%	950
Ocala Regional Medical Center		926	19	2%	945
VISTA CLINICAL		652	284	30%	936
LEE HEALTH COCONUT POINT CLINICAL LAB		840	84	9%	924
ST LUCIE MEDICAL CENTER		842	78	8%	920
LAKE CITY MEDICAL CENTER		808	105	12%	913
CENTRAL FLORIDA REGIONAL HOSPITAL		845	31	4%	876
BAPTIST MEDICAL CENTER - NASSAU		857	13	1%	870
DOCTORS HOSPITAL OF SARASOTA CLINICAL LABORATORY		799	46	5%	845
MEDICAL CENTER OF TRINITY CLINICAL LABORATORY		788	41	5%	829
ORLANDO VA MEDICAL CENTER		791	33	4%	824
WEST PALM HOSPITAL LAB		752	72	9%	824
ST VINCENT'S MEDICAL CENTER - SOUTHSIDE		792	18	2%	810
APPLIED INGENUITY DIAGNOSTICS LLC		766	18	2%	784
VIKOR SCIENTIFIC	2	570	184	24%	756
UNIVERSITY HOSPITAL AND MEDICAL CENTER		659	91	12%	750
SOUTH SEMINOLE HOSPITAL LABORATORY		744	3	0%	747
FLORIDA HOSPITAL ORLANDO		745	1	0%	746
CITRUS MEMORIAL HOSPITAL LABORATORY		723	12	2%	735
FLORIDA HOSPITAL DELAND		687	39	5%	726
GULF COAST MEDICAL CENTER LAB		690	35	5%	725
MEASE		694	17	2%	711
WEST MARION COMMUNITY HOSPITAL LAB		667	8	1%	675
ADVENTHEALTH OCALA LABORATORY		635	15	2%	650
QUEST DIAGNOSTICS INFECTIOUS DISEASE INC		267	378	59%	645
BAYFRONT MEDICAL CENTER		498	123	20%	621
MEMORIAL HOSPITAL MICRO		577	33	5%	610
FLORIDA HOSPITAL FISH MEMORIAL		562	38	6%	600
POINCIANA MEDICAL CENTER		564	25	4%	589
LOWER KEYS MEDICAL CENTER		577	7	1%	584
FORT WALTON BEACH MEDICAL CENTER		539	38	7%	577
VISTA CLINICAL DIAGNOSTICS		351	223	39%	574
CAPSTONE HEALTHCARE		386	165	30%	551
ST VINCENTS CLAY COUNTY		521	16	3%	537
OVIEDO MEDICAL CENTER		501	25	5%	526
ST PETERSBURG GENERAL HOSPITAL		418	93	18%	511
PUTNAM COMMUNITY MEDICAL CENTER		497	14	3%	511
EGLIN AIRFORCE BASE LAB		477	22	4%	499
BARTOW REGIONAL MEDICAL CENTER		458	34	7%	492
SOUTH BAY HOSPITAL MICRO		436	50	10%	486
PHYSICIANS REGIONAL MEDICAL CENTER COLLIER BLVD	1	435	50	10%	486
QUEST DIAGNOSTICS	2	328	149	31%	479
MILLENNIUM PHYSICIAN GROUP		418	60	13%	478
PALMS OF PASADENA HOSPITAL		447	29	6%	476
PhysRgnlMCPineRidge		388	84	18%	472

Coronavirus: testing by laboratory

Data verified as of Jun 18, 2020 at 10 AM

Data in this report are provisional and subject to change.

The numbers in the table below represent the number for whom test results were received by the Department of Health. A person can be tested by more than one laboratory and can have both positive and negative results. **Therefore, the sum of the numbers in each column will be larger than the total number of people tested.**

Reporting lab	Inconclusive	Negative	Positive	Percent positive	Total
BETHESDA HOSPITAL WEST		440	15	3%	455
LAKESIDE MEDICAL CENTER		281	173	38%	454
MARTIN MEMORIAL HEALTH SYSTEMS LABORATORY		407	32	7%	439
TWIN CITIES HOSPITAL		429	9	2%	438
ENGLEWOOD COMMUNITY HOSPITAL		426	12	3%	438
THE VILLAGES REGIONAL HOSPITAL		413	11	3%	424
BAPTIST NORTH EMERGENCY CENTER		396	27	6%	423
QUEST DIAGNOSTICS - MIRAMAR	6	91	324	77%	421
AVENTUS BIOLABS	1	310	104	25%	415
PHYSICIANS REGIONAL MEDICAL CENTER - PINE RIDGE RD		362	52	13%	414
HIGHLANDS REGIONAL MEDICAL CENTER		384	21	5%	405
SYNERGY LABORATORIES	1	372	14	4%	387
PATIENTS CHOICE LABORATORIES		174	206	54%	380
GULF BREEZE HOSPITAL LAB		354	8	2%	362
TESTING MATTERS		9	339	97%	348
QUEST DIAGNOSTICS NICHOLS INSTITUTE	5	321	15	4%	341
MAKO MEDICAL LABORATORIES	2	160	171	51%	333
RAULERSON HOSPITAL		315	17	5%	332
ACCESS MEDICAL LABORATORIES		87	243	74%	330
VAMC ORLANDO		278	47	14%	325
QUEST NEW ENGLAND		284	19	6%	303
QUEST	1	58	242	80%	301
ORLANDO HEALTH		9	291	97%	300
APPLIED INGENUITY DIAGNOSTICS		271	18	6%	289
BAPTIST EMERGENCY CENTER CLAY		271	12	4%	283
BAPTIST HEALTH EMERGENCY CENTER COUNTRY WALK		266	9	3%	275
BMCT Molecular Diagnostics Subsection		262	10	4%	272
QUEST DIAGNOSTICS - IRVING	6	130	136	50%	272
MARINERS HOSPITAL		248	13	5%	261
QUEST DIAGNOSTICS WOOD DALE		240	20	8%	260
QUEST DIAGNOSTICS - ATLANTA		232	23	9%	255
DAVITA LABS		215	26	11%	241
BAPTIST EMERGENCY CENTER OAKLEAF		231	7	3%	238
SOUTHEAST ALABAMA MEDICAL CENT		226	8	3%	234
DYNIX DIAGNOSTICS		183	45	20%	228
MAKO GENOMICS		215	5	2%	220
ECCOLAB GROUP		69	150	68%	219
ELABNETWORK		208	11	5%	219
LAB24 INC			211	100%	211
JACKSON HOSPITAL LAB		191	19	9%	210
NCH NORTHEAST		152	55	27%	207
ACCESSDX	1	126	78	38%	205
SACRED HEART-EMERALD COAST		163	25	13%	188
NEW YORK STATE ELR - LENCO MEDICAL LABORATORY		175	9	5%	184
LABONE LLC DBA QUEST DIAGNOSTICS	1	166	17	9%	184
MEDSCAN LABORATORY INC		130	46	26%	176
GENESIS REFERENCE LABORATORIES		1	173	99%	174

Coronavirus: testing by laboratory

Data verified as of Jun 18, 2020 at 10 AM

Data in this report are provisional and subject to change.

The numbers in the table below represent the number for whom test results were received by the Department of Health. A person can be tested by more than one laboratory and can have both positive and negative results. **Therefore, the sum of the numbers in each column will be larger than the total number of people tested.**

Reporting lab	Inconclusive	Negative	Positive	Percent positive	Total
BIO COLLECTIONS	1	151	20	12%	172
MEDCOMP SCIENCES LLC	2	78	81	50%	161
BARDMOOR LABORATORY		150	9	6%	159
QUEST DIAGNOSTICS-MIAMI		88	69	44%	157
MEMORIAL PEMBROKE 24/7 CARE CENTER		133	21	14%	154
LEE MEMORIAL HOSPITAL LAB			153	100%	153
UAB HIGHLANDS LABORATORY		150			150
FLO-MEDILAB SERVICES		54	95	64%	149
AMERICAN HEALTH ASSOCIATES		19	130	87%	149
CORE DIAGNOSTIC LABORATORIES LLC		122	16	12%	138
GENESIS MEDICAL LABORATORY MIAMI FL.		78	58	43%	136
QUEST DIAGNOSTICS - WEST HILLS		129	6	4%	135
THERADOC		123	4	3%	127
NEW YORK STATE ELR - DEPARTMENT OF CLINICAL LABS		121	4	3%	125
LABCORP RTP		21	99	83%	120
ORLANDO VAMC		79	39	33%	118
LAB CORP		52	65	56%	117
BMHSI-AEL MICROBIOLOGY LABORATORY	2	100	15	13%	117
NCH HEALTHCARE SYSTEM MICROBIOLOGY LAB			115	100%	115
ALLIED HEALTH FORT PIERCE		112			112
ST CLOUD REGIONAL MEDICAL CENTER		91	20	18%	111
BAPTIST MD ANDERSON CANCER CENTER		111			111
INTEGRATED REGIONAL LABORATORIES		99	10	9%	109
PWN HEALTH		46	62	57%	108
LABCORP		17	90	84%	107
PHYSICIANS STAT LAB		45	62	58%	107
AVERO DIAGNOSTICS - IRVING		102	5	5%	107
TENNESSEE DOH - NASHVILLE	1	98	8	7%	107
ASAP LAB LLC		90	15	14%	105
MEMPHIS PATHOLOGY LABORATORY		104	1	1%	105
NEW YORK STATE ELR - NORTH SHORE LONG ISLAND JEWISH HEALTH		81	12	13%	93
DIAGNOSTIC SOLUTIONS		3	89	97%	92
NEW YORK STATE ELR - NYU HOSPITALS CENTER CLINICAL LABORATORIES		87	4	4%	91
NCH HEALTHCARE BONITA		75	16	18%	91
PALM BEACH COUNTY HEALTH DEPT LAB		90			90
PATHGROUP LABS LLC		73	16	18%	89
NEO GENOMICS - FORT MYERS		86	1	1%	87
BIOREFERENCE LABORATORIES		13	74	85%	87
IRL MARKET LAB		60	26	30%	86
LABTECH DIAGNOSTIC		83	3	3%	86
HENDRY REGIONAL MEDICAL CENTER		2	83	98%	85
ROSEN MEDICAL CENTER		81	2	2%	83
UAB UNIVERSITY OF ALABAMA HOSPITAL LAB		79	3	4%	82
INFORM DIAGNOSTICS		80			80
QUEST DIAGNOSTIC		41	39	49%	80
QUALITOX LABORATORIES		69	10	13%	79
TAMPA COMMUNITY HOSPITAL		65	12	16%	77

Coronavirus: testing by laboratory

Data verified as of Jun 18, 2020 at 10 AM

Data in this report are provisional and subject to change.

The numbers in the table below represent the number for whom test results were received by the Department of Health. A person can be tested by more than one laboratory and can have both positive and negative results. **Therefore, the sum of the numbers in each column will be larger than the total number of people tested.**

Reporting lab	Inconclusive	Negative	Positive	Percent positive	Total
BIOCERNA LLC	2	58	16	21%	76
LABCORP TAMPA		14	61	81%	75
MICROGEN DX		1	71	99%	72
NEW YORK STATE ELR - NEW YORK PRESBYTERIAN HOSPITAL CUMC CLINICAL		60	11	15%	71
JAY HOSPITAL CLINICAL LABORATORY		65	3	4%	68
CENTRAL FLORIDA HEALTH CARE		46	21	31%	67
BUREAU OF CLINICAL LABORATORIES		57	10	15%	67
SPARROW HEALTHCARE			66	100%	66
Highlands Regional Hospital		63	3	5%	66
JACKSON HOSPITAL CLINICAL LABORATORY		59	5	8%	64
LEHIGH REGIONAL MEDICAL CENTER LAB		63			63
FLAGLER HOSPITAL	3	15	42	70%	60
ADVENTHEALTH LAB		55	4	7%	59
CGH SENDOUTS		58			58
LUMINUS DIAGNOSTICS		27	29	52%	56
SOUTH MIAMI HOSPITAL		47	9	16%	56
VAMC WEST PALM LAB			54	100%	54
GENETWORKX		15	38	72%	53
ORLANDO VETERANS AFFAIRS MEDICAL CENTER		32	21	40%	53
VAMC LAKE CITY		51	1	2%	52
UNKNOWN		5	47	90%	52
MMH HOSPITAL		51			51
NEW YORK STATE ELR - NEW YORK HOSPITAL LABORATORIES		47	4	8%	51
BAY PINES VAMC CLINICAL LABORATORY		1	49	98%	50
PHYSICIANS REGIONAL MEDICAL CENTER - COLLIER BLVD		27	23	46%	50
SMA SPECIALITY MEDICAL LAB		42	8	16%	50
SUNRISE MEDICAL LABORATORIES		33	16	33%	49
DAVITA LABORATORY SERVICES		43	6	12%	49
P4 DIAGNOSTIX LABORATORY NETWORK		1	48	98%	49
VETERANS AFFAIRS MEDICAL CENTER LAB			48	100%	48
HOLY CROSS HOSPITAL LABORATORY			47	100%	47
MARTIN MEMORIAL MEDICAL CENTER LAB		10	37	79%	47
H LEE MOFFITT CANCER CENTER MICRO		46			46
JAMES A. HALEY VETERANS MICRO LAB			44	100%	44
VILLAGES REGIONAL MEDICAL CENTER		41	3	7%	44
HOLY CROSS HOSPITAL		1	43	98%	44
USAFSAM/PHE		23	20	47%	43
NEW YORK STATE ELR - MOUNT SINAI LABORATORY		38	5	12%	43
MILLENNIUM PATHOLOGY			42	100%	42
GENE BY GENE			42	100%	42
FLORIDA HOSPITAL WAUCHULA		23	19	45%	42
ASCEND CLINICAL		36	4	10%	40
BROWARD HEALTH MEDICAL CENTER		1	39	98%	40
ADVENT HEALTH DAYTONA		1	38	97%	39
CLARITY LABS			39	100%	39
FISHERMENS HOSPITAL CLINICAL LAB		37	1	3%	38
HEALTHQUEST ESOTERICS		24	13	35%	37

Coronavirus: testing by laboratory

Data verified as of Jun 18, 2020 at 10 AM

Data in this report are provisional and subject to change.

The numbers in the table below represent the number for whom test results were received by the Department of Health. A person can be tested by more than one laboratory and can have both positive and negative results. **Therefore, the sum of the numbers in each column will be larger than the total number of people tested.**

Reporting lab	Inconclusive	Negative	Positive	Percent positive	Total
NOS SENDOUTS SUBSECTION		36			36
BAYCARE LAB			36	100%	36
FLORIDA HOSPITAL HEARTLAND MED CTR LAKE PLACID		31	5	14%	36
MEDICAL DIAGNOSTICS LABORATORIES,INC		15	21	58%	36
LABCORP BURLINGTON (LPP)		9	26	74%	35
ST. CLOUD MEDICAL GROUP		35			35
ST JUDE CHILDREN'S RESEARCH HOSPITAL		33	2	6%	35
HURLBURT FIELD CLINIC		23	11	32%	34
VHA PUBLIC HEALTH REFERENCE LABORATORY- PALO ALTO		27	7	21%	34
FINLAY CLINICAL LABORATORY		24	9	27%	33
IRL		4	29	88%	33
QUEST TAMPA (NEW YORK ELR)		28	5	15%	33
UR MEDICINE LABS- CENTRAL LABORATORY		31			31
BAPTIST HEALTH SOUTH FLORIDA		2	29	94%	31
MRH LAB		30			30
FLORIDA COMMUNITY HEALTH CENTERS INC			30	100%	30
NEW YORK STATE ELR - WADSWORTH HEALTH CENTER		26	3	10%	29
HOLMES REGIONAL MEDICAL CENTER		3	26	90%	29
STEWART REFERENCE LABORATORY			29	100%	29
GOODSAMARITANMEDCNTR		28			28
FINLAY CLINICAL LABORATORY INC		26	1	4%	27
SANFORD REFERENCE LAB		27			27
PROVIDENCE HOSPITAL LABORATORY		27			27
ORLANDO VA PALMS		1	26	96%	27
TRADITION MEDICAL CENTER LABORATORY		7	20	74%	27
BioReference Laboratories, Inc		21	6	22%	27
MORTON PLANT HOSPITAL			27	100%	27
CDC		17	9	35%	26
SARASOTA CO. HEALTH DEPT # 58		17	9	35%	26
FLORIDA LABORATORY ANALYSIS		25	1	4%	26
Assurance Scientific Laboratories		22	3	12%	25
BIOREFERENCE LABORATORY		1	24	96%	25
SOUTH LAKE HOSPITAL		1	24	96%	25
NCF DIAGNOSTICS & DNA TECHNOLOGIES		13	11	46%	24
P4CLINICAL	3	1	20	83%	24
QUEST DIAGNOSTIC INC		2	21	91%	23
LABORATORY DYNAMICS		20	3	13%	23
SOLARIS DIAGNOSTICS		1	22	96%	23
AEGIS SCIENCES CORPORATION		20	3	13%	23
NEW YORK STATE ELR - EMPIRECITY LABORATORIES		21	2	9%	23
ACUTIS DIAGNOSTICS		22	1	4%	23
BOSTON HEART DIAGNOSTICS CORP		22			22
FLORIDA HOSPITAL NEW SMYRNA		4	18	82%	22
PENNSYLVANIA DEPT OF HEALTH		19	3	14%	22
ST. ANTHONY'S HOSPITAL			22	100%	22
MILLENNIUM LAB SERVICES			21	100%	21
UNITED CLINICAL LABORATORY LLC			21	100%	21

Coronavirus: testing by laboratory

Data verified as of Jun 18, 2020 at 10 AM

Data in this report are provisional and subject to change.

The numbers in the table below represent the number for whom test results were received by the Department of Health. A person can be tested by more than one laboratory and can have both positive and negative results. **Therefore, the sum of the numbers in each column will be larger than the total number of people tested.**

Reporting lab	Inconclusive	Negative	Positive	Percent positive	Total
UNIVERSITY OF MIAMI HOSPITAL & CLINICS		18	3	14%	21
HUNTSVILLE HOSPITAL LABORATORY		17	3	15%	20
ST. CLOUD HOSPITAL		20			20
PATHNOSTICS		17	3	15%	20
LAB CORP RTP	1	2	17	85%	20
JACKSON MEMORIAL HOSPITAL			19	100%	19
ST. MARY'S MEDICAL CENTER LAB			19	100%	19
ORLANDO REGIONAL MEDICAL CENTER		1	18	95%	19
EAST MANATEE FAMILY			19	100%	19
HOSPITAL FOR SPECIAL SURGERY		18	1	5%	19
CLINICAL REFERENCE LABORATORY		16	3	16%	19
GESSLER CLINIC			18	100%	18
INTEGRATED REGIONAL LABORATORIES - LARGO			18	100%	18
STONE WASH CLINICAL LABORATORIES		2	16	89%	18
WATSON CLINIC LLP SOUTH			17	100%	17
AVERO DIAGNOSTICS		17			17
CAPITAL REGIONAL MEDICAL CENTER		1	16	94%	17
MED HEALTH SERVICES		17			17
NEW YORK STATE ELR - NEWYORK-PRESBYTERIAN/QUEENS DIAGNOSTIC		17			17
UNKNOWN - BAD FACILITY CODE		1	16	94%	17
BROWARD HEALTH CORAL SPRINGS EPIDEMIOLOGY DEPT			17	100%	17
CLEVELAND CLINIC FOUNDATION		9	7	44%	16
ARUP		4	12	75%	16
LAB CORP TAMPA			15	100%	15
MACDILL AIRFORCE BASE MICRO		12	3	20%	15
MORTON PLANT HOSPITAL/LAB		1	14	93%	15
PALO ALTO VA MEDICAL CENTER		1	14	93%	15
INTEGRITY LABORATORIES			15	100%	15
ST VINCENT'S BIRMINGHAM LABORATORY		15			15
FAWCETT MEMORIAL HOSPITAL-LAB		1	14	93%	15
DIATHERIX		13	2	13%	15
QUESTDIAGNOSTICS INCORPORATED		1	14	93%	15
VA MEDICAL CENTER		5	10	67%	15
MIAMI VA HEALTHCARE SYSTEM			14	100%	14
QUEST DIAGNOSTICS NICHOLS INSTITUTE- LPP		2	12	86%	14
PACIFIC ANALYTICS			14	100%	14
CHILDREN'S HOSPITAL OF ALABAMA		14			14
NEW YORK STATE ELR - MONTEFIORE MEDICAL CENTER LABORATORIES - MOSES		9	5	36%	14
XERA MED RESEARCH			13	100%	13
POPLAR HEALTHCARE PLLC	1	10	2	15%	13
QUEST DIAGNOSTICS INCORPORATED			13	100%	13
QUEST DIAGNOSTICS NICHOLS INSTITUTE - SJC (LPP)		9	4	31%	13
EGLIN REGIONAL MEDICAL CENTER		4	9	69%	13
P4 CLINICAL, LLC			13	100%	13
C.W. BILL YOUNG VA MEDICAL CENTER		3	10	77%	13
PROTEUS MOLECULAR AND CLINICAL LAB		8	4	33%	12
TIDE LABORATORIES		3	9	75%	12

Coronavirus: testing by laboratory

Data verified as of Jun 18, 2020 at 10 AM

Data in this report are provisional and subject to change.

The numbers in the table below represent the number for whom test results were received by the Department of Health. A person can be tested by more than one laboratory and can have both positive and negative results. **Therefore, the sum of the numbers in each column will be larger than the total number of people tested.**

Reporting lab	Inconclusive	Negative	Positive	Percent positive	Total
FLORIDA DEPARTMENT OF HEALTH		8	4	33%	12
BAYCARE HEALTH SYSTEM		1	11	92%	12
CORE DIAGNOSTIC LABORATORIES			12	100%	12
WHITE WILSON MEDICAL CENTER CLINIC			12	100%	12
GENPATH			12	100%	12
BROWARD DIALYSIS			12	100%	12
MIAMI BEACH COMMUNITY HEALTH CENTER			12	100%	12
ADVANCED URGENT CARE		10	1	9%	11
OUT OF STATE		11			11
NEW YORK STATE ELR - KALEIDA HEALTH CENTER FOR LABORATORY		8	3	27%	11
NEW YORK STATE ELR - STONY BROOK UNIVERSITY MEDICAL CENTER		8	3	27%	11
GRAVITY DIAGNOSTICS		9	2	18%	11
INDIAN RIVER MEDICAL CENTER		11			11
UHEALTH CORAL GABLES/LENNAR MED CTR		9	2	18%	11
MEDCOMP SCIENCES			11	100%	11
NEW YORK STATE ELR - BROOKDALE UNIVERSITY HOSPITAL		11			11
QDX PATHOLOGY SERVICES		10	1	9%	11
SACRED HEART HOSPITAL ON THE GULF		10	1	9%	11
BROWARD HEALTH CARE			10	100%	10
LABFIRST - DEPARTMENT OF PATHOLOGY		10			10
NEW JERSEY DEPARTMENT OF HEALTH COMMUNICABLE DISEASE SERVICE		3	7	70%	10
MAVERICK LABS			10	100%	10
PARRISH MEDICAL CENTER			10	100%	10
PARKWEST MEDICAL CENTER		9	1	10%	10
LAKE BALDWIN CBOC		9	1	10%	10
PHYSICIANS REGIONAL HEALTHCARE SYSTEM			10	100%	10
LAB INTERMARKET FACILITY LAB			10	100%	10
FLORIDA DEPT OF HEALTH		3	6	67%	9
ALL CHILDREN'S HOSPITAL LAB		1	8	89%	9
SMA MEDICAL LABORATORY		7	2	22%	9
RCA LABORATORY SERVICES, LLC		3	6	67%	9
MICHIGAN DEPARTMENT OF HEALTH AND HUMAN SERVICES			9	100%	9
EXPRESS GENE MOLECULAR DIAGNOSTIC LABORATORY			9	100%	9
NEW YORK STATE ELR - QUEST DIAGNOSTICS INCORPORATED		6	3	33%	9
LEE HEALTH-COCONUT POINT LAB			9	100%	9
ESCAMBIA COMMUNITY CLINIC			9	100%	9
LABORATORY SPECIALISTS OF MICHIGAN			9	100%	9
LABCORP - MIAMI		4	5	56%	9
NEW YORK STATE ELR - CATHOLIC HEALTH SYSTEM DEPT LABORATORY		9			9
IPSUM DIAGNOSTICS			9	100%	9
FLORIDA COMMUNITY HEALTH CENTER OF ST. LUCIE			8	100%	8
CONSOLIDATED LAB SERVICES		8			8
FLORIDA CLINICAL LABORATORY-BIOREFERENCE LABORATORIES		2	6	75%	8
CAPE CANAVERAL HOSPITAL			8	100%	8
KENDALL REGIONAL MEDICAL CENTER LAB			8	100%	8
GENEUS DIAGNOSTICS			8	100%	8
THE COMMONWEALTH OF MASSACHUSETTS			8	100%	8

Coronavirus: testing by laboratory

Data verified as of Jun 18, 2020 at 10 AM

Data in this report are provisional and subject to change.

The numbers in the table below represent the number for whom test results were received by the Department of Health. A person can be tested by more than one laboratory and can have both positive and negative results. **Therefore, the sum of the numbers in each column will be larger than the total number of people tested.**

Reporting lab	Inconclusive	Negative	Positive	Percent positive	Total
NEW YORK STATE ELR - LENOX HILL HOSPITAL		7	1	13%	8
JACKSON NORTH MEDICAL CENTER		1	7	88%	8
MEDARBOR DIAGNOSTICS		1	7	88%	8
LABORATORY CORP OF AMERICA		1	7	88%	8
HEALTH CENTRAL HOSPITAL			8	100%	8
HEALTH FIRST-HOLMES REGIONAL			8	100%	8
MOBILE INFIRMARY MED CENTER PATH LAB		7	1	13%	8
MILLENIUM PHYSICIANS GROUP			8	100%	8
DOCTORS MEMORIAL HOSPITAL		6	2	25%	8
NEW YORK STATE ELR - WHITE PLAINS HOSPITAL CENTER LAB		8			8
CORE LABORATORY		1	7	88%	8
CAREMOUNT MEDICAL - PATHOLOGY		8			8
EXPERTUS LABORATORIES INC		8			8
ST MARY'S MEDICAL CENTER		1	7	88%	8
ST. JOSEPHS HOSPITAL			8	100%	8
ST. JOSEPH HOSPITAL LAB			8	100%	8
CITRUS MEMORIAL HEALTH SYSTEM LAB		1	6	86%	7
MOFFITT CANCER CENTER		6	1	14%	7
PARK WEST MEDICAL CENTER		7			7
BAYCARE OUTREACH LABORATORY SERVICES		1	6	86%	7
BMCL Chem Rem WAN Subsection		7			7
ST JOSEPHS HOSPITAL			7	100%	7
WATSON CLINIC LLP MAIN			7	100%	7
NEW YORK STATE ELR - ROCHESTER GENERAL HOSPITAL LABORATORY		6	1	14%	7
LAB PLUS, LLC AT SAINT THOMAS WEST HOSPITAL		5	2	29%	7
NO NAME		5	2	29%	7
PERSONALIZED GENETIC TESTING			6	100%	6
JACKSON HEALTH SYSTEM			6	100%	6
ASSOCIATED CLINICAL LABORATORIES		6			6
NORTH BAY HOSPITAL			6	100%	6
FLORIDA DEPARTMENT OF HEALTH IN LAKE COUNTY		3	3	50%	6
ARCHBOLD MEMORIAL HOSPITAL/LAB		3	3	50%	6
AMERICAN ESOTERIC LABORATORIES			6	100%	6
MICHIGAN DEPARTMENT OF COMMUNITY HEALTH			6	100%	6
MIAMI VAMC			6	100%	6
ST FRANCIS HOSPITAL		4	2	33%	6
MAYO CLINIC DEPT OF LAB MED PATHOLOGY			6	100%	6
SUNQUEST		2	4	67%	6
ST JOSEPH HOSPITAL		5	1	17%	6
QUEST DIAGNOSTICS INC.			6	100%	6
BIO REFERENCE LABORATORIES		2	4	67%	6
SOUTHEAST ALABAMA MEDICAL CENTER			5	100%	5
ST ANTHONY NORTH			5	100%	5
ST. JOSEPH'S HOSPITAL LAB			5	100%	5
NEW YORK STATE ELR - UNIVERSITY HOSPITAL, STONY BROOK SOUTHAMPTON		5			5
BAY MEDICAL CENTER SACRED HEART HEALTH SYSTEM			5	100%	5
ALL CHILDREN'S HOSPITAL/LAB			5	100%	5

Coronavirus: testing by laboratory

Data verified as of Jun 18, 2020 at 10 AM

Data in this report are provisional and subject to change.

The numbers in the table below represent the number for whom test results were received by the Department of Health. A person can be tested by more than one laboratory and can have both positive and negative results. **Therefore, the sum of the numbers in each column will be larger than the total number of people tested.**

Reporting lab	Inconclusive	Negative	Positive	Percent positive	Total
VAMC GAINESVILLE		2	3	60%	5
SOUTH SEMINOLE HOSPITAL		1	4	80%	5
BAPTIST SOUTH MEDICAL CENTER		1	4	80%	5
QUEST INFECTIOUS DISEASE		1	4	80%	5
NEW YORK STATE ELR - ENZO CLINICAL LABS INC		5			5
LABCORP BIRMINGHAM		1	4	80%	5
PATHOGENIUS LABORATORIES		2	3	60%	5
UNIVERSITY HEALTH SYSTEM INC		5			5
LABCORP INC		1	4	80%	5
CHILDREN'S HOSPITAL OF PHILADELPHIA		5			5
NORTHWELL HEALTH PLAINVIEW HOSPITAL LABORATORY		4	1	20%	5
JFK MEDICAL CENTER NORTH LAB			5	100%	5
CENTRA CARE			5	100%	5
BROWARD COUNTY HEALTH DEPT.			5	100%	5
LEE MEMORIAL LAB GULF COAST			5	100%	5
TAMIAMI LAB MILLENNIUM			5	100%	5
TRUE HEALTH DIAGNOSTICS		1	4	80%	5
PALM BAY HOSPITAL		1	4	80%	5
PANCARE OF FLORIDA, INC			5	100%	5
VAMC BAY PINES			5	100%	5
LEE COUNTY HEALTH DEPARTMENT		4	1	20%	5
NEW YORK STATE ELR - JAMAICA HOSPITAL MEDICAL CENTER		5			5
PATRICK AIR FORCE BASE			5	100%	5
AMERICAN HEALTH ASSOCIATES OF TAMPA			5	100%	5
CLINICAL PATHOLOGY LABORATORIES, INC.			5	100%	5
DIAGNOSTIC LABORATORY OF OKLAHOMA		5			5
PENSACOLA PEDIATRICS			5	100%	5
LABCORP - NAPLES			4	100%	4
UMHC/SYLVESTER AT KENDALL			4	100%	4
NEW YORK STATE ELR - CATHOLIC HEALTH SERVICES REGIONAL LABORATORY		2	2	50%	4
BOND CLINIC			4	100%	4
ST VINCENT'S EAST LABORATORY		4			4
BOCA RATON REGIONAL HOSPITAL LAB			4	100%	4
NORTHWEST FLORIDA COMMUNITY HOSPITAL		1	3	75%	4
NAVAL HOSPITAL - JACKSONVILLE		1	3	75%	4
DELRAY MEDICAL CENTER LAB			4	100%	4
BIOTECH			4	100%	4
TRUGENX			4	100%	4
MAYO CLINIC LABS - ROCHESTER SUPERIOR DRIVE			4	100%	4
MISSOURI DEPARTMENT OF HEALTH AND SENIOR SERVICES			4	100%	4
MACDILL AFB HOSPITAL		1	3	75%	4
COMMUNITY HEALTH OF SOUTH FLORIDA			4	100%	4
CAYUGA MEDICAL CENTER AT ITHACA		4			4
NEW YORK STATE ELR - BROOKLYN HOSPITAL CENTER DOWNTOWN CAMPUS		4			4
BAPTIST CLAY			4	100%	4
LECONTE MEDICAL CENTER LAB		4			4
GRAVITY DIAGNOSTICS, LLC			4	100%	4

Coronavirus: testing by laboratory

Data verified as of Jun 18, 2020 at 10 AM

Data in this report are provisional and subject to change.

The numbers in the table below represent the number for whom test results were received by the Department of Health. A person can be tested by more than one laboratory and can have both positive and negative results. **Therefore, the sum of the numbers in each column will be larger than the total number of people tested.**

Reporting lab	Inconclusive	Negative	Positive	Percent positive	Total
NORTH SHORE UNIVERSITY HOSPITAL LABORATORY		4			4
VIERA HOSPITAL			4	100%	4
DTR LABS		3	1	25%	4
DAVITA LABORATORY		4			4
LAKELAND REGIONAL HEALTH			4	100%	4
DEPARTMENT OF VETERANS AFFAIRS JAMES A. HALEY VETERANS HOSPITAL			4	100%	4
NEW YORK STATE ELR - JAMES J PETERS VA MEDICAL CENTER		2	2	50%	4
SACRED HEART HEALTH SYSTEM			4	100%	4
MERCY HOSPITAL MIAMI LAB			4	100%	4
ACCU REFERENCE MEDICAL LAB			4	100%	4
FINLAY C. LABORATORY		3	1	25%	4
EXPRESS TESTING-ONE			4	100%	4
QUEST DIAGNOSTICS- MELBOURNE			4	100%	4
VENICE REGIONAL MEDICAL CENTER			4	100%	4
UPMC HEALTH SYSTEM		4			4
LABCORP BURLINGTON CYTO		3	1	25%	4
CANTON-POTSDAM HOSPITAL LABORATORY		4			4
TGH			4	100%	4
OKLAHOMA STATE UNIVERSITY DIAGNOSTIC LAB			4	100%	4
SOUTHEAST FAMILY HEALTHCARE CENTER			4	100%	4
DESOTO MEMORIAL HOSPITAL LAB			4	100%	4
PENNSYLVANIA DEPARTMENT OF HEALTH BUREAU OF LABORATORIES			3	100%	3
FAMILY HEALTH CENTERS OF SWF LABS			3	100%	3
AVECINA MEDICAL SOUTHSIDE			3	100%	3
PUBLIC HEALTH LAB		3			3
DOH JACKSONVILLE CENTRAL LABORATORY		3			3
VIRGINIA DIVISION OF CONSOLIDATED LABORATORIES			3	100%	3
BAY PINES VA		1	2	67%	3
LEON MEDICAL CENTER			3	100%	3
PATHGROUP LABS			3	100%	3
VENICE REGIONAL MEDICAL LAB SERVICES			3	100%	3
NEW YORK STATE ELR - ST PETER'S BENDER LABORATORY		3			3
Cleveland Clinic Laboratories		1	2	67%	3
FLOWERS HOSPITAL		1	2	67%	3
FRANCES WARDE MEDICAL LABORATORY		1	2	67%	3
MEDICAL DIAGNOSTIC LAB		1	2	67%	3
MAYO MEDICAL LABORATORIES		2	1	33%	3
SEBASTIAN RIVER MEDICAL CENTER		3			3
Diatherix Laboratories, LLC		1	2	67%	3
MEASE DUNEDIN HOSPITAL			3	100%	3
COLORADO DEPARTMENT OF PUBLIC HEALTH AND ENVIRONMENT			3	100%	3
NEW YORK STATE ELR - GOOD SAMARITAN HOSPITAL LABORATORY		3			3
VA OUTPATIENT			3	100%	3
ADVENT HEALTH FISH MEMORIAL		1	2	67%	3
NEW YORK STATE ELR - LOURDES HOSPITAL INC		3			3
LAKE WALES MEDICAL CENTER INC			3	100%	3
INDIAN RIVER CHD VERO BEACH		2	1	33%	3

Coronavirus: testing by laboratory

Data verified as of Jun 18, 2020 at 10 AM

Data in this report are provisional and subject to change.

The numbers in the table below represent the number for whom test results were received by the Department of Health. A person can be tested by more than one laboratory and can have both positive and negative results. **Therefore, the sum of the numbers in each column will be larger than the total number of people tested.**

Reporting lab	Inconclusive	Negative	Positive	Percent positive	Total
EAST ALABAMA MEDICAL CENTER LABORATORY		3			3
Quest Diag Unspecifd		1	2	67%	3
NEW YORK STATE ELR - WILSON MEMORIAL REGIONAL MEDICAL CENTER		3			3
PRATTVILLE BAPTIST HOSPITAL		3			3
NEW YORK STATE ELR - SOUTHSIDE HOSPITAL NORTHWELL HEALTH LABORATORY		2	1	33%	3
AVELLINO LAB USA INC		3			3
JOE DIMAGGIO CHILDREN'S HOSPITAL		1	2	67%	3
NORTH BROWARD HOSPITAL DISTRICT HEALTHCARE FOR THE HOMELESS			3	100%	3
RAULERSON LAB		1	2	67%	3
NICHOLS INSTITUTE QUEST DIAGNOSTICS		2	1	33%	3
LEHIGH VALLEY HOSPITAL		2	1	33%	3
ST VINCENTS MEDICAL CENTER RIVERSIDE NURSING			3	100%	3
HEALTH FIRST-VIERA HOSPITAL			3	100%	3
HEALTH FIRST CAPE CANAVERAL HOSPITAL			3	100%	3
NEW PLANT CITY FAMILY CARE			3	100%	3
GENUS DIAGNOSTICS			3	100%	3
BARONESS ERLANGER HOSPITAL		3			3
STATEN ISLAND UNIVERSITY HOSPITAL-POUCH		3			3
CENTRACARE			3	100%	3
TAMPA GENERAL HOSPITAL LABORATORY			3	100%	3
NEW YORK STATE ELR - VASSAR BROTHERS MEDICAL CENTER LABORATORY		3			3
TAMPA GENERAL HOSPITAL CLINICAL LAB			3	100%	3
ILLINOIS DEPARTMENT OF PUBLIC HEALTH			3	100%	3
PALMS WEST HOSPITAL			3	100%	3
THE CENTER FOR URGENT CARE		3			3
HEALTH FIRST-PALM BAY			3	100%	3
ASCENSION ST. VINCENT'S PRIMARY CARE			3	100%	3
STATE LAB		1	2	67%	3
BAYONET POINT MEDICAL CENTER			3	100%	3
BAYCARE OUTREACH LABORATORY HOSPITAL			3	100%	3
NEW YORK STATE ELR - HUDSON VALLEY HOSPITAL CENTER LABORATORY		2	1	33%	3
LABCORP DIAGNOSTICS-MIAMI		2	1	33%	3
BAYCARE LABORATORIES			3	100%	3
VIRTUA VOORHEES HOSPITAL		3			3
TREASURE COAST COMMUNITY HEALTH			2	100%	2
WINTER HAVEN HOSPITAL			2	100%	2
LINCOLN MEDICAL AND MENTAL HEALTH CENTER		2			2
UVMC MICROBIOLOGY		2			2
MHHS All Lab Subsection		2			2
Cleveland Clinic Weston			2	100%	2
LABCORP - STUART		1	1	50%	2
ST LUKES HOSPITAL LABORATORY		2			2
HEALTHMARK REGIONAL HOSPITAL LAB			2	100%	2
PROMEDICA LABORATORIES		2			2
LAKE CITY VETERANS HOSPITAL			2	100%	2
OKLAHOMA STATE DEPARTMENT OF HEALTH-PUBLIC HEALTH LABORATORY			2	100%	2
CLINICAL PATHOLOGY LABS		1	1	50%	2

Coronavirus: testing by laboratory

Data verified as of Jun 18, 2020 at 10 AM

Data in this report are provisional and subject to change.

The numbers in the table below represent the number for whom test results were received by the Department of Health. A person can be tested by more than one laboratory and can have both positive and negative results. **Therefore, the sum of the numbers in each column will be larger than the total number of people tested.**

Reporting lab	Inconclusive	Negative	Positive	Percent positive	Total
NEW YORK STATE ELR - QUEST DIAGNOSTICS NICHOLS		2			2
GULF COAST MEDICAL GROUP			2	100%	2
QUEST DIAGNOSITCS INCORPORATED			2	100%	2
UNIVERSITY HOSPITAL			2	100%	2
VIRTUA MEMORIAL HOSPITAL BURLINGTON COUNTY			2	100%	2
JACKSON SOUTH COMMUNITY HOSPITAL LAB			2	100%	2
TYNDALL AFB			2	100%	2
WAKEMED		1	1	50%	2
FCHC (OB)-DARWIN SQUARE CTR.			2	100%	2
OMNI			2	100%	2
OPTUM LABS LLC			2	100%	2
GEORGIA DEPARTMENT OF PUBLIC HEALTH			2	100%	2
LABCORP - OHIO			2	100%	2
CLEVELAND CLINIC			2	100%	2
ST. MARYS MEDICAL CENTER			2	100%	2
DOCTOR'S IN HOUSE LAB			2	100%	2
STATEN ISLAND UNIVERSITY HOSPITAL		2			2
ALABAMA DEPARTMENT OF PUBLIC HEALTH			2	100%	2
SCDHEC BUREAU OF LABORATORIES			2	100%	2
QUEENS HOSPITAL CENTER		2			2
GALEN BAYLOR EXTENSION		2			2
BIO-REFERENCE LABORATORIES			2	100%	2
PINELLAS COUNTY HEALTH DEPARTMENT		2			2
ADVANCED MEDICAL CARE			2	100%	2
BAYFRONT HEALTH SPRING HILL			2	100%	2
NEW YORK STATE ELR - BRONX LEBANON HOSPITAL-MEDICAL CENTER		2			2
NEW YORK STATE ELR - JACOBI MEDICAL CENTER		2			2
CENTRAL FLORIDA HEALTH CARE INC			2	100%	2
OHIO STATE UNIVERSITY WEXNER MEDICAL CENTER			2	100%	2
CONEMAUGH MEMORIAL MEDICAL CENTER		2			2
AHSE ROP		2			2
SANFORD LABORATORIES		2			2
GENESIS DIAGNOSTICS			2	100%	2
BROOKWOOD BAPTIST MEDICAL CENTER		2			2
NEW YORK STATE ELR - ORANGE REGIONAL MEDICAL CENTER LABORATORY		2			2
NORTHERN DUTCHESS HOSPITAL LABORATORY		2			2
NEW HAMPSHIRE PUBLIC HEALTH LABORATORIES		2			2
MEMORIAL SLOAN KETTERING CANCER CENTER		1	1	50%	2
LEE MEMORIAL HEALTH PARK LAB			2	100%	2
LONGLEAF DIAGNOSTIC LABORATORIES			2	100%	2
THOMAS JEFFERSON UNIVERSITY HOSPITAL		2			2
BAYFRONT HEALTH PUNTA GORDA			2	100%	2
PREMIER LABORATORY SERVICES, LLC			2	100%	2
LABCORP PHOENIX			2	100%	2
NEW YORK STATE DEPARTMENT OF HEALTH		1	1	50%	2
HUNTINGTON HOSPITAL LABORATORY		1	1	50%	2
IRL MARKET LAB ALACHUA		1	1	50%	2

Coronavirus: testing by laboratory

Data verified as of Jun 18, 2020 at 10 AM

Data in this report are provisional and subject to change.

The numbers in the table below represent the number for whom test results were received by the Department of Health. A person can be tested by more than one laboratory and can have both positive and negative results. **Therefore, the sum of the numbers in each column will be larger than the total number of people tested.**

Reporting lab	Inconclusive	Negative	Positive	Percent positive	Total
INTERCOASTAL MEDICAL GROUP			2	100%	2
IOWA DEPARTMENT OF PUBLIC HEALTH			2	100%	2
ST. JOSEPH REGIONAL MEDICAL CENTER			2	100%	2
LABCORP - CLEARWATER			2	100%	2
QUEST DIAGNOSTICS LENEXA		1	1	50%	2
ACHS		2			2
MAGNOLIA DIAGNOSTIC			2	100%	2
CLEVELAND CLINIC MARTIN NORTH HOSPITAL			2	100%	2
BAY CARE			2	100%	2
NAPHCARE, INC.			2	100%	2
METHODIST MEDICAL CENTER		1	1	50%	2
ALTRU DIAGNOSTICS INC			2	100%	2
MONTEFIORE NEW ROCHELLE HOSPITAL		2			2
JOHNS HOPKINS ALL CHILDREN'S HOSPITAL			1	100%	1
COASTAL LABORATORIES			1	100%	1
MAYO CLINIC DEPT OF MED AND PATHOLOGY			1	100%	1
KANSAS DEPARTMENT OF HEALTH			1	100%	1
SCIENCE CARE			1	100%	1
QUEST ELR		1			1
SHELBY BAPTIST MEDICAL CENTER			1	100%	1
RIVERVIEW REGIONAL MEDICAL CENTER		1			1
WILMINGTON VA MEDICAL CENTER			1	100%	1
COLORADO DEPARTMENT OF HEALTH LABORATORY SERVICES DIVISION			1	100%	1
REMISE OCCUPATIONAL HEALTH SOLUTIONS INC			1	100%	1
WUESTHOFF MEDICAL CENTER-MELBOURNE			1	100%	1
PECONIC BAY MEDICAL CENTER LABORATORY			1	100%	1
UNIVERSITY OF MIAMI			1	100%	1
LABCORP-PORT ST.LUCIE		1			1
XRL SXF REF LAB		1			1
THOMAS LANGLEY			1	100%	1
UF KANAPAHA LAB BEAKER		1			1
TEN HEALTHCARE			1	100%	1
UNITED CLINICAL LABS			1	100%	1
BARDMOOR LABORATORY			1	100%	1
BEAUMONT LABORATORY			1	100%	1
PATIENTS FIRST - MAHAN DRIVE			1	100%	1
MAGNOLIA ADULT, LLC			1	100%	1
LAB CORP OF AMERICA			1	100%	1
WILLIAM A HINTON STATE LABORATORY INSTITUTE			1	100%	1
BAPTIST MEDICAL CENTER EAST		1			1
LAB CORP PHOENIX			1	100%	1
PRECISION LABS LLC			1	100%	1
HIGHLANDS CLINICAL LABORATORY			1	100%	1
UNIVERSITY HOSPITAL OF BROOKLYN		1			1
AZALEA HEALTH			1	100%	1
SPRING HILL REGIONAL HOSPITAL			1	100%	1
SMITH KLINE			1	100%	1

Coronavirus: testing by laboratory

Data verified as of Jun 18, 2020 at 10 AM

Data in this report are provisional and subject to change.

The numbers in the table below represent the number for whom test results were received by the Department of Health. A person can be tested by more than one laboratory and can have both positive and negative results. **Therefore, the sum of the numbers in each column will be larger than the total number of people tested.**

Reporting lab	Inconclusive	Negative	Positive	Percent positive	Total
VAMC			1	100%	1
SONIC REFERENCE LABORATORY			1	100%	1
THE CHILDREN'S HOSPITAL OF PHILADELPHIA		1			1
UNITED HEALTHCARE			1	100%	1
TRINITAS REGIONAL MEDICAL CENTER			1	100%	1
AEL- MEMPHIS			1	100%	1
STATEN ISLAND UNIVERSITY HOSPITAL SEGUINE AVE		1			1
LEEESBURG REGIONAL MEDICAL CENTER		1			1
OHIO STATE UNIVERSITY MEDICAL CENTER			1	100%	1
WELLNOW URGENT CARE		1			1
CBC LAB			1	100%	1
NORTHWEST FL COMM HOSP			1	100%	1
NORTHSIDE HOSPITAL DULUTH			1	100%	1
NORTH OKALOOSA MEDICAL CENTER			1	100%	1
BAPTIST ER TOWN CTR			1	100%	1
DOCTOR'S MEMORIAL HOSPITAL			1	100%	1
EDGAR PRICE FAMILY & CHILDREN HEALTHCARE CENTER			1	100%	1
CAROLINAS HEALTHCARE SYSTEM LAB			1	100%	1
WALGREENS #5317		1			1
VIRACOR			1	100%	1
FLORIDA HOSPITAL KISSIMMEE			1	100%	1
PHELPS HOSPITAL LABORATORY		1			1
ST ELIZABETH MEDICAL CENTER LABORATORY		1			1
ERIE COUNTY MEDICAL CTR CLINICAL LABS		1			1
DOCS URGENT CARE			1	100%	1
PEDIATRIC ASSOCIATES - JACKSONVILLE			1	100%	1
CORAL GABLES HOSPITAL			1	100%	1
HEART OF FLORIDA HMA			1	100%	1
QUEST DIAGNOSTICS-OCALA-SE 3RD		1			1
CQUENTIA NGS, LLC			1	100%	1
PREMIER MEDICAL LABORATORY			1	100%	1
QUEST DIAGNOSTIC INC TECHINICAL			1	100%	1
TANNER MEDICAL CENTER EAST AL		1			1
JRS LABORATORY			1	100%	1
WOLFSON (USE BAPTIST)			1	100%	1
THE VILLAGES CLINICAL LAB		1			1
VA			1	100%	1
KETTERING HEALTH			1	100%	1
NEW HAMPSHIRE DEPARTMENT OF HEALTH AND HUMAN SERVICES			1	100%	1
EXCEL URGENT CARE OF NJ			1	100%	1
NORTH BROWARD MEDICAL CENTER			1	100%	1
MONTEFIORE ST LUKE'S CORNWALL HOSPITAL		1			1
NAVAL BRANCH MEDICAL CLINIC			1	100%	1
HEALTH NETWORK LABORATORIES		1			1
LEESBURG FAMILY MEDICINE		1			1
JOHNSON CITY MEDICAL CENTER		1			1
GUTHRIE MEDICAL GROUP LABORATORIES		1			1

Coronavirus: testing by laboratory

Data verified as of Jun 18, 2020 at 10 AM

Data in this report are provisional and subject to change.

The numbers in the table below represent the number for whom test results were received by the Department of Health. A person can be tested by more than one laboratory and can have both positive and negative results. **Therefore, the sum of the numbers in each column will be larger than the total number of people tested.**

Reporting lab	Inconclusive	Negative	Positive	Percent positive	Total
LOYOLA UNIVERSITY MEDICAL CENTER LABORATORY			1	100%	1
JOHNS HOPKINS MEDICAL LABS			1	100%	1
MEDICAL CENTER ENTERPRISE			1	100%	1
HAWAII DEPARTMENT OF HEALTH LAB			1	100%	1
LAKEWOOD RANCH ER 24/7			1	100%	1
MADISON CORE LABORATORIES		1			1
FLORIDA DEPARTMENT OF HEALTH PALM BEACH COUNTY			1	100%	1
Mt Sinai Aventura			1	100%	1
DELAWARE DIAGNOSTICS LABS			1	100%	1
NEW YORK STATE ELR - LABORATORY ALLIANCE OF CENTRAL NEW		1			1
MONTANA DEPARTMENT OF PUBLIC HEALTH & HUMAN SERVICES			1	100%	1
GENESIS LABORATORY MANAGEMENT			1	100%	1
GIFFORD MEMORIAL HOSPITAL		1			1
FULGENT GENETICS			1	100%	1
GARCIA CLINICAL LABORATORY		1			1
ECLRS			1	100%	1
ANNE BATES LEACH EYE HOSPITAL/ ABLEH MICROBIOLOGY LABORATORY		1			1
RIVIERA BEACH HEALTH CENTER LAB			1	100%	1
CAROMONT HEALTH			1	100%	1
CALHOUN LIBERTY HOSPITAL			1	100%	1
ROBERT WOOD JOHNSON HOSPITAL			1	100%	1
SEVEN RIVERS REGIONAL MEDICAL CENTER			1	100%	1
SKY RIDGE MEDICAL CENTER - MICRO			1	100%	1
SAMARITAN MEDICAL CENTER		1			1
SANTA ROSA MEDICAL CENTER			1	100%	1
OHIO DEPARTMENT OF HEALTH LABORATORY		1			1
DYNAMIC MEDICAL USA			1	100%	1
NORTH RIVER FAMILY HEALTH CENTER			1	100%	1
NORTHSHORE UNIVERSITY HEALTHSYSTEM EVANSTON HOSPITAL LAB			1	100%	1
DOH			1	100%	1
PHAROS HEALTH			1	100%	1
NOVANT HEALTH INPATIENT CARE			1	100%	1
PEDIATRIC HEALTHCARE ALLIANCE			1	100%	1
PERDIDO URGENT CARE			1	100%	1
CATHOLIC HEALTH SYSTEM DEPT LABORATORY		1			1
HOLY NAME MEDICAL CENTER		1			1
CBS LABORATORY			1	100%	1
BEAUFORT MEMORIAL			1	100%	1
BEAUMONT HOSPITAL, GROSSE POINTE			1	100%	1
CHARLOTTE CHD PORT CHARLOTTE		1			1
FORT SANDERS REGIONAL LABORATORY		1			1
GENETRAIT LABORATORIES			1	100%	1
CLARITY LAB SOLUTIONS			1	100%	1
COMMONWEALTH OF MASSACHUSETTS			1	100%	1
MONTEFIORE NYACK HOSPITAL AFFILIATED LABORATORY		1			1
MUNSON MEDICAL CENTER			1	100%	1
MEDSTAR HARBOR HOSPITAL			1	100%	1

Coronavirus: testing by laboratory

Data verified as of Jun 18, 2020 at 10 AM

Data in this report are provisional and subject to change.

The numbers in the table below represent the number for whom test results were received by the Department of Health. A person can be tested by more than one laboratory and can have both positive and negative results. **Therefore, the sum of the numbers in each column will be larger than the total number of people tested.**

Reporting lab	Inconclusive	Negative	Positive	Percent positive	Total
MANATEE PEDIATRICS			1	100%	1
LAKEVIEW REGIONAL HOSPITAL			1	100%	1
LAB INTERMARKET FACILITY			1	100%	1
HOUSTON HEALTH DEPARTMENT - BUREAU OF LABORATORY SERVICES			1	100%	1
NEWYORK-PRESBYTERIAN/ LAWRENCE HOSPITAL LABORATORY		1			1
LABCORP - ORLANDO		1			1
HEALTH FIRST IBM-UX			1	100%	1
NEW YORK STATE ELR - NEW YORK PRESBYTERIAN-LOWER MANHATTAN		1			1
ACCESS HEALTH CARE PHYSICIANS			1	100%	1
NEW YORK STATE ELR - LONG ISLAND JEWISH VALLEY STREAM		1			1
NEW YORK STATE ELR - MONTEFIORE MEDICAL CENTER LABORATORIES - WEILER			1	100%	1
AEL KNOXVILLE			1	100%	1
BAYCARE OUTREACH LAB			1	100%	1
BIRMINGHAM VAMC		1			1
AFC URGENT CARE			1	100%	1
PARRISH MEDICAL CENTER CLINICAL LAB		1			1
CFCH - FROSTPROOF			1	100%	1
CALIFORNIA PUBLIC HEALTH LABORATORY			1	100%	1
INDIAN RIVER CLINICAL LABORATORY, INC.		1			1
INTERMOUNTAIN MEDICAL CENTER			1	100%	1
BAYFRONT HEALTH PORT CHARLOTTE			1	100%	1
ALVERNO CLINICAL LABORATORIES			1	100%	1
ALLIANCE LABS @LRMC			1	100%	1
MHS LAB		1			1
MOLECULAR DIAGNOSTICS			1	100%	1
SUNY AT STONY BROOK			1	100%	1
LABCORP - HOLLYWOOD			1	100%	1
ST. LUKE'S HOSPITAL - BETHLEHEM CAMPUS		1			1
LABCORP LAFAYETTE		1			1
US LABORATORIES			1	100%	1
WEST PACIFIC MEDICAL LABORATORY			1	100%	1
WOODHULL MEDICAL AND MENTAL HEALTH CTR		1			1
JOHN HOPKINS MEDICAL LABORATORIES		1			1
WASHINGTON STATE DEPARTMENT OF HEALTH PUBLIC HEALTH LABORATORIES			1	100%	1
NEW YORK STATE ELR - SAMARITAN HOSPITAL LABORATORY		1			1
NEW YORK STATE ELR - NEW YORK CITY DEPARTMENT OF HEALTH & MENTAL		1			1
NEW YORK STATE ELR - SARATOGA HOSPITAL LABORATORY		1			1
WARD MEMORIAL HOSPITAL		1			1
OHIO DEPARTMENT OF HEALTH			1	100%	1
MARYLAND DEPARTMENT OF HEALTH AND MENTAL HYGIENE			1	100%	1
LEGACY LABORATORY SERVICES			1	100%	1
NEW YORK PRESBYTERIAN - ALLEN HOSPITAL		1			1
MISSOURI DEPARTMENT OF HEALTH AND SENIOR SERVICES - STATE PH LAB		1			1
NEW YORK STATE ELR - WESTCHESTER MEDICAL CENTER		1			1
BMC/JACSONVILLE		1			1
BAYFRONT HEALTH BROOKSVILLE			1	100%	1
CLEVELAND CLINIC OHIO LABORATORIES			1	100%	1

Coronavirus: testing by laboratory

Data verified as of Jun 18, 2020 at 10 AM

Data in this report are provisional and subject to change.

The numbers in the table below represent the number for whom test results were received by the Department of Health. A person can be tested by more than one laboratory and can have both positive and negative results. **Therefore, the sum of the numbers in each column will be larger than the total number of people tested.**

Reporting lab	Inconclusive	Negative	Positive	Percent positive	Total
RIVERSIDE METHODIST HOSPITAL LAB			1	100%	1
ABBOTT			1	100%	1
ST VINCENT'S CHILTON		1			1
TUFTS MEDICAL CENTER			1	100%	1
ST CATHERINE OF SIENA HOSPITAL		1			1
ST JOSEPHS CHILDRENS OUTREACH			1	100%	1
FLORIDA CLINICAL LAB			1	100%	1
PEACHEALTH LABORATORIES		1			1
NORTH CAROLINA DEPARTMENT OF HEALTH & HUMAN SERVICES			1	100%	1
NORTH FLORIDA/SOUTH GEORGA VETERANS HEALTH SYSTEM			1	100%	1
PHYSICIANS STAT			1	100%	1
PIEDMONT HOSPITAL LAB			1	100%	1
DEVANSH LAB WERKS INC			1	100%	1
FALMOUTH BY THE SEA			1	100%	1
DUKE HEALTH REGIONAL HOSPITAL			1	100%	1
TOM LEE COMMUNITY HEALTH CENTER			1	100%	1
NONE			1	100%	1
LABCORP RARITAN		1			1
NEW YORK STATE ELR - AUBURN COMMUNITY HOSPITAL		1			1
NEW YORK STATE ELR - BELLEVUE HOSPITAL CENTER DEPARTMENT		1			1
ONslow MEMORIAL HOSPITAL LABORATORY		1			1
SM AUTOMATED MICRO SUBSECTION	1				1
SPECIALITY LABORATORIES,INC		1			1
PALM BEACH PATHOLOGY		1			1
JEFFERSON COUNTY HEALTH DEPARTMENT-MONTICELLO		1			1
State Lab Unspecifd			1	100%	1
ACCESSLAB		1			1
SOUTHEAST GEORGIA HEALTH SYSTEM			1	100%	1
ST FRANCIS			1	100%	1
NAVY HOSPITAL			1	100%	1
MONTANA PUBLIC HEALTH LAB			1	100%	1
NAVAL HOSPITAL OF JACKSONVILLE			1	100%	1
TEXAS DEPARTMENT OF STATE HEALTH SERVICES			1	100%	1
TIEHH BIOTERRORISM RESPONSE LAB			1	100%	1
INTERMARKET FACILITY			1	100%	1
MEDICAL CLINIC OF HOUSTON			1	100%	1
QUEST - HOUSTON LAB			1	100%	1
PRISMA HEALTH TUOMEY LABORATORY			1	100%	1
DALLAS MEDICAL CENTER			1	100%	1
QUEST DIAGNOSTICS-N ST PETERSBURG-5TH			1	100%	1
SOUTHWEST REGIONAL PCR LABORATORY			1	100%	1
ST. MARY MEDICAL CENTER		1			1
REDITUS LABORATORIES			1	100%	1
BIODORON LABORATORIES			1	100%	1
TIMPANOGOS REGIONAL HOSPITAL			1	100%	1
UAB			1	100%	1
TAMIAMI LAB MILLENIUM			1	100%	1

Coronavirus: testing by laboratory

Data verified as of Jun 18, 2020 at 10 AM

Data in this report are provisional and subject to change.

The numbers in the table below represent the number for whom test results were received by the Department of Health. A person can be tested by more than one laboratory and can have both positive and negative results. **Therefore, the sum of the numbers in each column will be larger than the total number of people tested.**

Reporting lab	Inconclusive	Negative	Positive	Percent positive	Total
TAMPA		1			1
HANCOCK REGIONAL HOSPITAL		1			1
FL PHL TAMPA		1			1
WEST VIRGINIA UNIVERSITY HOSPITALS			1	100%	1
VA GREATER LOS ANGELES HEALTH CARE SYSTEM			1	100%	1
VA HOSPITAL			1	100%	1
Total	3180	1,665,500	114,435	6%	1,783,115

Coronavirus: line list of deaths in Florida residents

Data verified as of Jun 18, 2020 at 10 AM

Data in this report are provisional and subject to change.

42 new deaths include those verified since Jun 17, 2020 at 9:25 AM

Death	County	Age	Gender	Travel related	Travel detail	Contact with a confirmed case	Jurisdiction	Date case counted	Deaths verified today
1	Alachua	60	Female	No		Yes	FL resident	04/09/20	
2	Alachua	78	Female	No		No	FL resident	04/09/20	
3	Alachua	87	Male	No		Unknown	FL resident	04/09/20	
4	Alachua	76	Male	No		Unknown	FL resident	04/09/20	
5	Alachua	77	Male	No		Yes	FL resident	04/18/20	
6	Alachua	67	Female	No		Yes	FL resident	04/18/20	
7	Alachua	65	Female	No		Yes	FL resident	04/20/20	
8	Alachua	83	Male	No		Yes	FL resident	04/21/20	
9	Alachua	67	Female	No		Yes	FL resident	04/23/20	
10	Alachua	71	Female	No		Yes	FL resident	05/10/20	Yes
11	Alachua	68	Male	No		Yes	FL resident	05/12/20	
12	Baker	66	Male	No		Yes	FL resident	03/22/20	
13	Baker	77	Female	No		Yes	FL resident	03/24/20	
14	Baker	71	Female	No		Unknown	FL resident	04/06/20	
15	Baker	72	Female	No		No	FL resident	05/12/20	
16	Bay	72	Female	No		Unknown	FL resident	04/02/20	
17	Bay	93	Male	No		Yes	FL resident	04/03/20	
18	Bay	82	Male	Yes	AL; FL	No	FL resident	04/19/20	
19	Bay	57	Male	Yes	FL; LA	No	FL resident	05/23/20	
20	Bradford	78	Female	No		Unknown	FL resident	03/29/20	
21	Bradford	85	Female	No		Unknown	FL resident	04/07/20	
22	Brevard	74	Male	No		Yes	FL resident	03/27/20	
23	Brevard	94	Male	No		No	FL resident	04/01/20	
24	Brevard	76	Female	No		Unknown	FL resident	04/03/20	
25	Brevard	79	Male	No		Unknown	FL resident	04/03/20	
26	Brevard	83	Female	No		Yes	FL resident	04/08/20	
27	Brevard	91	Female	No		Unknown	FL resident	04/10/20	
28	Brevard	84	Male	No		Yes	FL resident	04/11/20	
29	Brevard	73	Female	No		Yes	FL resident	04/11/20	
30	Brevard	73	Female	No		Yes	FL resident	04/14/20	
31	Brevard	77	Female	No		Yes	FL resident	04/15/20	
32	Brevard	79	Male	No		Yes	FL resident	04/24/20	
33	Brevard	80	Female	No		Unknown	FL resident	05/05/20	
34	Brevard	71	Female	No		Unknown	FL resident	05/14/20	
35	Brevard	64	Female	Yes	AL	No	FL resident	06/02/20	
36	Brevard	91	Male	No		Unknown	FL resident	06/04/20	
37	Brevard	63	Male	No		Yes	FL resident	06/10/20	
38	Broward	70	Male	No		Unknown	FL resident	03/12/20	
39	Broward	74	Male	No		Yes	FL resident	03/15/20	
40	Broward	77	Male	No		Yes	FL resident	03/16/20	
41	Broward	57	Male	No		Yes	FL resident	03/18/20	
42	Broward	93	Male	No		Yes	FL resident	03/18/20	
43	Broward	96	Female	No		Yes	FL resident	03/19/20	
44	Broward	94	Male	No		Yes	FL resident	03/19/20	
45	Broward	92	Male	No		Yes	FL resident	03/20/20	
46	Broward	75	Male	No		Yes	FL resident	03/20/20	
47	Broward	95	Male	No		Unknown	FL resident	03/21/20	
48	Broward	86	Male	No		Yes	FL resident	03/21/20	
49	Broward	75	Male	Yes	FL; HONDURAS	No	FL resident	03/22/20	
50	Broward	70	Male	No		Unknown	FL resident	03/22/20	
51	Broward	80	Female	No		No	FL resident	03/23/20	
52	Broward	96	Female	No		Yes	FL resident	03/23/20	
53	Broward	83	Female	Yes	CA; FL	Yes	FL resident	03/23/20	
54	Broward	76	Male	No		No	FL resident	03/23/20	
55	Broward	78	Male	No		Yes	FL resident	03/24/20	
56	Broward	84	Female	No		Yes	FL resident	03/24/20	
57	Broward	38	Female	No		Unknown	FL resident	03/24/20	
58	Broward	83	Male	No		Unknown	FL resident	03/25/20	
59	Broward	79	Male	Yes	PERU	Yes	FL resident	03/25/20	

Coronavirus: line list of deaths in Florida residents

Data verified as of Jun 18, 2020 at 10 AM

Data in this report are provisional and subject to change.

42 new deaths include those verified since Jun 17, 2020 at 9:25 AM

Death	County	Age	Gender	Travel related	Travel detail	Contact with a confirmed case	Jurisdiction	Date case counted	Deaths verified today
60	Broward	85	Male	No		Yes	FL resident	03/25/20	
61	Broward	94	Female	No		Yes	FL resident	03/25/20	
62	Broward	67	Male	No		Yes	FL resident	03/25/20	
63	Broward	71	Male	No		Unknown	FL resident	03/25/20	
64	Broward	97	Male	No		Unknown	FL resident	03/25/20	
65	Broward	67	Female	No		Yes	FL resident	03/25/20	
66	Broward	75	Male	Yes	NY	Yes	FL resident	03/25/20	
67	Broward	79	Female	No		Yes	FL resident	03/25/20	
68	Broward	78	Female	No		Yes	FL resident	03/25/20	
69	Broward	65	Male	No		Unknown	FL resident	03/26/20	
70	Broward	94	Female	No		Unknown	FL resident	03/26/20	
71	Broward	66	Male	Yes	NY	Yes	FL resident	03/26/20	
72	Broward	60	Male	No		Yes	FL resident	03/27/20	
73	Broward	74	Female	No		Yes	FL resident	03/27/20	
74	Broward	74	Male	No		Yes	FL resident	03/27/20	
75	Broward	39	Male	Yes	FL; IL	Unknown	FL resident	03/27/20	
76	Broward	67	Male	Yes	CHINA; NY	Yes	FL resident	03/27/20	
77	Broward	94	Female	No		Yes	FL resident	03/27/20	
78	Broward	80	Male	No		Yes	FL resident	03/27/20	
79	Broward	64	Male	No		Yes	FL resident	03/27/20	
80	Broward	83	Male	Yes	CO; FL	Yes	FL resident	03/27/20	
81	Broward	71	Female	No		Yes	FL resident	03/28/20	
82	Broward	63	Female	No		Yes	FL resident	03/28/20	
83	Broward	68	Female	No		Unknown	FL resident	03/28/20	
84	Broward	34	Male	No		Yes	FL resident	03/28/20	
85	Broward	68	Male	No		Unknown	FL resident	03/28/20	
86	Broward	62	Male	No		Unknown	FL resident	03/28/20	
87	Broward	59	Male	No		Unknown	FL resident	03/29/20	
88	Broward	69	Male	No		No	FL resident	03/29/20	
89	Broward	55	Male	No		Yes	FL resident	03/29/20	
90	Broward	65	Male	No		No	FL resident	03/29/20	
91	Broward	82	Female	No		Yes	FL resident	03/29/20	
92	Broward	56	Male	No		No	FL resident	03/30/20	
93	Broward	75	Female	No		Unknown	FL resident	03/30/20	
94	Broward	57	Male	No		Yes	FL resident	03/30/20	
95	Broward	49	Female	No		Unknown	FL resident	03/30/20	
96	Broward	54	Female	No		No	FL resident	03/30/20	
97	Broward	77	Male	No		Unknown	FL resident	03/30/20	
98	Broward	67	Male	No		Yes	FL resident	03/30/20	
99	Broward	57	Male	No		Unknown	FL resident	03/30/20	
100	Broward	77	Male	No		No	FL resident	03/31/20	
101	Broward	72	Female	No		Yes	FL resident	03/31/20	
102	Broward	76	Male	No		Yes	FL resident	03/31/20	
103	Broward	30	Female	No		Unknown	FL resident	03/31/20	
104	Broward	39	Male	Yes	BAHAMAS	Yes	FL resident	04/01/20	
105	Broward	74	Male	Yes	FL; UNKNOWN	Yes	FL resident	04/01/20	
106	Broward	53	Male	No		Unknown	FL resident	04/01/20	
107	Broward	72	Male	No		Unknown	FL resident	04/01/20	
108	Broward	57	Male	No		Unknown	FL resident	04/01/20	
109	Broward	49	Male	No		No	FL resident	04/01/20	
110	Broward	80	Female	No		Yes	FL resident	04/01/20	
111	Broward	73	Male	Yes	FL; UNKNOWN	Unknown	FL resident	04/01/20	
112	Broward	65	Female	No		Unknown	FL resident	04/01/20	
113	Broward	82	Female	No		Yes	FL resident	04/02/20	
114	Broward	44	Male	No		No	FL resident	04/02/20	
115	Broward	90	Female	No		Yes	FL resident	04/02/20	
116	Broward	74	Male	No		Unknown	FL resident	04/02/20	
117	Broward	80	Female	Yes	NJ	Yes	FL resident	04/02/20	
118	Broward	65	Male	No		Yes	FL resident	04/03/20	

Coronavirus: line list of deaths in Florida residents

Data verified as of Jun 18, 2020 at 10 AM

Data in this report are provisional and subject to change.

42 new deaths include those verified since Jun 17, 2020 at 9:25 AM

Death	County	Age	Gender	Travel related	Travel detail	Contact with a confirmed case	Jurisdiction	Date case counted	Deaths verified today
119	Broward	75	Male	No		Unknown	FL resident	04/03/20	
120	Broward	85	Female	No		No	FL resident	04/03/20	
121	Broward	69	Female	No		Yes	FL resident	04/03/20	
122	Broward	72	Female	No		Unknown	FL resident	04/03/20	
123	Broward	97	Male	No		Unknown	FL resident	04/03/20	
124	Broward	56	Male	No		Yes	FL resident	04/03/20	
125	Broward	93	Female	No		Unknown	FL resident	04/03/20	
126	Broward	60	Male	No		Unknown	FL resident	04/03/20	
127	Broward	69	Male	No		Unknown	FL resident	04/03/20	
128	Broward	72	Male	No		Yes	FL resident	04/03/20	
129	Broward	89	Male	No		Yes	FL resident	04/04/20	
130	Broward	70	Male	Yes	MEXICO	Yes	FL resident	04/04/20	
131	Broward	90	Male	No		No	FL resident	04/04/20	
132	Broward	88	Male	No		Unknown	FL resident	04/04/20	
133	Broward	66	Male	No		Unknown	FL resident	04/04/20	
134	Broward	67	Male	No		No	FL resident	04/04/20	
135	Broward	81	Male	No		No	FL resident	04/04/20	
136	Broward	70	Female	No		Yes	FL resident	04/04/20	
137	Broward	75	Male	No		No	FL resident	04/04/20	
138	Broward	70	Male	No		No	FL resident	04/05/20	
139	Broward	88	Female	No		Unknown	FL resident	04/05/20	
140	Broward	84	Female	No		Unknown	FL resident	04/05/20	
141	Broward	59	Male	No		Unknown	FL resident	04/05/20	
142	Broward	93	Female	No		Yes	FL resident	04/05/20	
143	Broward	80	Male	No		Unknown	FL resident	04/05/20	
144	Broward	66	Female	No		Unknown	FL resident	04/05/20	
145	Broward	56	Male	No		Unknown	FL resident	04/06/20	
146	Broward	67	Female	No		Yes	FL resident	04/06/20	
147	Broward	98	Male	No		Unknown	FL resident	04/06/20	
148	Broward	73	Female	No		Yes	FL resident	04/06/20	
149	Broward	86	Male	No		Unknown	FL resident	04/06/20	
150	Broward	88	Male	No		Yes	FL resident	04/07/20	
151	Broward	92	Male	No		Unknown	FL resident	04/07/20	
152	Broward	88	Female	No		Yes	FL resident	04/07/20	
153	Broward	61	Male	No		Unknown	FL resident	04/07/20	
154	Broward	53	Female	No		Yes	FL resident	04/07/20	
155	Broward	80	Male	No		Unknown	FL resident	04/07/20	
156	Broward	76	Female	No		Yes	FL resident	04/07/20	
157	Broward	67	Male	No		No	FL resident	04/07/20	
158	Broward	64	Male	No		Yes	FL resident	04/07/20	
159	Broward	89	Male	No		Unknown	FL resident	04/08/20	
160	Broward	96	Female	No		Unknown	FL resident	04/08/20	
161	Broward	91	Male	No		Unknown	FL resident	04/08/20	
162	Broward	66	Male	Yes	NJ	Unknown	FL resident	04/08/20	
163	Broward	87	Female	No		Unknown	FL resident	04/08/20	
164	Broward	77	Female	No		Unknown	FL resident	04/08/20	
165	Broward	91	Female	No		Yes	FL resident	04/08/20	
166	Broward	82	Male	No		No	FL resident	04/08/20	
167	Broward	96	Male	No		Yes	FL resident	04/08/20	
168	Broward	96	Female	No		Yes	FL resident	04/09/20	
169	Broward	81	Female	No		Yes	FL resident	04/09/20	
170	Broward	84	Male	No		Unknown	FL resident	04/09/20	
171	Broward	55	Female	No		Yes	FL resident	04/09/20	
172	Broward	86	Male	No		Unknown	FL resident	04/09/20	
173	Broward	79	Female	No		No	FL resident	04/09/20	
174	Broward	61	Male	No		Unknown	FL resident	04/09/20	
175	Broward	88	Male	No		Yes	FL resident	04/09/20	
176	Broward	71	Male	No		Yes	FL resident	04/09/20	
177	Broward	79	Male	No		Yes	FL resident	04/09/20	

Coronavirus: line list of deaths in Florida residents

Data verified as of Jun 18, 2020 at 10 AM

Data in this report are provisional and subject to change.

42 new deaths include those verified since Jun 17, 2020 at 9:25 AM

Death	County	Age	Gender	Travel related	Travel detail	Contact with a confirmed case	Jurisdiction	Date case counted	Deaths verified today
178	Broward	92	Male	No		Unknown	FL resident	04/09/20	
179	Broward	82	Female	No		No	FL resident	04/10/20	
180	Broward	40	Female	No		Unknown	FL resident	04/10/20	
181	Broward	58	Male	No		Unknown	FL resident	04/10/20	
182	Broward	72	Female	No		No	FL resident	04/10/20	
183	Broward	91	Female	No		Yes	FL resident	04/10/20	
184	Broward	84	Male	No		No	FL resident	04/10/20	
185	Broward	73	Male	No		Unknown	FL resident	04/10/20	
186	Broward	77	Male	No		Yes	FL resident	04/10/20	
187	Broward	88	Male	No		Unknown	FL resident	04/10/20	
188	Broward	93	Female	No		Yes	FL resident	04/10/20	
189	Broward	65	Male	No		Yes	FL resident	04/11/20	
190	Broward	99	Male	No		Yes	FL resident	04/11/20	
191	Broward	90	Male	No		Unknown	FL resident	04/11/20	
192	Broward	66	Male	No		Unknown	FL resident	04/12/20	
193	Broward	83	Male	No		Yes	FL resident	04/12/20	
194	Broward	64	Male	No		No	FL resident	04/12/20	
195	Broward	66	Male	No		Unknown	FL resident	04/12/20	
196	Broward	83	Male	No		Unknown	FL resident	04/12/20	
197	Broward	84	Female	No		No	FL resident	04/12/20	
198	Broward	80	Male	No		Unknown	FL resident	04/12/20	
199	Broward	96	Female	No		Unknown	FL resident	04/12/20	
200	Broward	74	Male	No		Yes	FL resident	04/12/20	
201	Broward	77	Female	No		Unknown	FL resident	04/12/20	
202	Broward	73	Female	No		Yes	FL resident	04/12/20	
203	Broward	77	Male	No		Yes	FL resident	04/12/20	
204	Broward	86	Female	No		Yes	FL resident	04/12/20	
205	Broward	81	Female	No		Unknown	FL resident	04/12/20	
206	Broward	49	Male	No		Yes	FL resident	04/12/20	
207	Broward	72	Male	Yes	COLOMBIA; FL	Yes	FL resident	04/12/20	
208	Broward	46	Male	No		No	FL resident	04/13/20	
209	Broward	69	Female	No		No	FL resident	04/13/20	
210	Broward	67	Male	No		Unknown	FL resident	04/13/20	
211	Broward	86	Female	No		Yes	FL resident	04/13/20	
212	Broward	79	Female	No		Yes	FL resident	04/13/20	
213	Broward	82	Female	No		No	FL resident	04/13/20	
214	Broward	56	Female	No		Unknown	FL resident	04/13/20	
215	Broward	71	Female	No		Unknown	FL resident	04/13/20	
216	Broward	91	Male	No		Yes	FL resident	04/13/20	
217	Broward	51	Male	No		Unknown	FL resident	04/13/20	
218	Broward	72	Male	No		Unknown	FL resident	04/13/20	
219	Broward	93	Female	No		Yes	FL resident	04/14/20	
220	Broward	71	Female	No		Yes	FL resident	04/14/20	
221	Broward	91	Female	No		Unknown	FL resident	04/14/20	
222	Broward	66	Male	No		Yes	FL resident	04/14/20	
223	Broward	66	Male	No		Yes	FL resident	04/14/20	
224	Broward	61	Female	No		Yes	FL resident	04/14/20	
225	Broward	85	Male	No		Yes	FL resident	04/14/20	
226	Broward	66	Male	No		Unknown	FL resident	04/15/20	
227	Broward	99	Female	No		Yes	FL resident	04/15/20	
228	Broward	64	Male	Yes	CARIBBEAN; SOUTH AMERICA	Yes	FL resident	04/15/20	
229	Broward	68	Male	No		Unknown	FL resident	04/16/20	
230	Broward	72	Female	No		Yes	FL resident	04/16/20	
231	Broward	74	Male	No		Unknown	FL resident	04/16/20	
232	Broward	35	Male	No		Yes	FL resident	04/16/20	
233	Broward	91	Female	No		Yes	FL resident	04/16/20	
234	Broward	72	Female	No		Unknown	FL resident	04/16/20	
235	Broward	73	Male	Yes	HAITI	Yes	FL resident	04/16/20	

Coronavirus: line list of deaths in Florida residents

Data verified as of Jun 18, 2020 at 10 AM

Data in this report are provisional and subject to change.

42 new deaths include those verified since Jun 17, 2020 at 9:25 AM

Death	County	Age	Gender	Travel related	Travel detail	Contact with a confirmed case	Jurisdiction	Date case counted	Deaths verified today
236	Broward	91	Female	No		Unknown	FL resident	04/17/20	
237	Broward	67	Female	No		Unknown	FL resident	04/17/20	
238	Broward	54	Male	No		Unknown	FL resident	04/17/20	
239	Broward	61	Female	No		Unknown	FL resident	04/18/20	
240	Broward	76	Female	No		Yes	FL resident	04/18/20	
241	Broward	93	Female	No		Unknown	FL resident	04/18/20	
242	Broward	57	Male	No		Yes	FL resident	04/18/20	
243	Broward	76	Male	No		Yes	FL resident	04/18/20	
244	Broward	90	Male	No		Unknown	FL resident	04/18/20	
245	Broward	64	Male	No		Unknown	FL resident	04/18/20	
246	Broward	49	Female	No		Unknown	FL resident	04/18/20	
247	Broward	79	Male	No		No	FL resident	04/18/20	
248	Broward	75	Female	No		Unknown	FL resident	04/18/20	
249	Broward	82	Male	No		Unknown	FL resident	04/19/20	
250	Broward	67	Male	No		Unknown	FL resident	04/19/20	
251	Broward	91	Male	No		Yes	FL resident	04/19/20	
252	Broward	78	Female	No		Yes	FL resident	04/19/20	
253	Broward	81	Male	No		Yes	FL resident	04/19/20	
254	Broward	83	Female	No		Yes	FL resident	04/19/20	
255	Broward	86	Male	No		Unknown	FL resident	04/19/20	
256	Broward	60	Male	No		Unknown	FL resident	04/19/20	
257	Broward	75	Female	No		Unknown	FL resident	04/20/20	
258	Broward	51	Female	No		Yes	FL resident	04/20/20	
259	Broward	97	Female	No		Unknown	FL resident	04/20/20	
260	Broward	48	Female	No		Unknown	FL resident	04/20/20	
261	Broward	85	Female	No		Unknown	FL resident	04/20/20	
262	Broward	90	Male	No		Unknown	FL resident	04/20/20	
263	Broward	83	Female	No		No	FL resident	04/20/20	
264	Broward	98	Female	No		Yes	FL resident	04/21/20	
265	Broward	99	Female	No		Yes	FL resident	04/21/20	
266	Broward	53	Female	No		Yes	FL resident	04/21/20	
267	Broward	71	Male	No		Yes	FL resident	04/22/20	
268	Broward	81	Female	No		No	FL resident	04/22/20	
269	Broward	58	Male	No		Unknown	FL resident	04/22/20	
270	Broward	94	Male	No		Unknown	FL resident	04/22/20	
271	Broward	81	Male	No		Yes	FL resident	04/22/20	
272	Broward	86	Male	No		Unknown	FL resident	04/22/20	
273	Broward	88	Female	No		Unknown	FL resident	04/22/20	
274	Broward	69	Male	No		Unknown	FL resident	04/22/20	
275	Broward	82	Male	No		Yes	FL resident	04/22/20	
276	Broward	75	Female	No		Yes	FL resident	04/22/20	
277	Broward	87	Female	No		Unknown	FL resident	04/23/20	
278	Broward	87	Male	No		Unknown	FL resident	04/23/20	
279	Broward	91	Male	No		Yes	FL resident	04/23/20	
280	Broward	60	Male	No		Unknown	FL resident	04/23/20	
281	Broward	95	Female	No		Unknown	FL resident	04/23/20	
282	Broward	70	Male	No		Yes	FL resident	04/23/20	
283	Broward	50	Male	No		Yes	FL resident	04/23/20	
284	Broward	96	Female	No		Unknown	FL resident	04/23/20	
285	Broward	61	Female	No		Unknown	FL resident	04/23/20	
286	Broward	87	Female	No		No	FL resident	04/23/20	
287	Broward	67	Male	No		Unknown	FL resident	04/24/20	
288	Broward	85	Male	No		Unknown	FL resident	04/24/20	
289	Broward	62	Male	No		Unknown	FL resident	04/24/20	
290	Broward	67	Female	No		Unknown	FL resident	04/25/20	
291	Broward	57	Male	No		Yes	FL resident	04/25/20	
292	Broward	81	Male	No		Unknown	FL resident	04/25/20	
293	Broward	80	Female	No		Yes	FL resident	04/25/20	
294	Broward	57	Male	No		Yes	FL resident	04/25/20	

Coronavirus: line list of deaths in Florida residents

Data verified as of Jun 18, 2020 at 10 AM

Data in this report are provisional and subject to change.

42 new deaths include those verified since Jun 17, 2020 at 9:25 AM

Death	County	Age	Gender	Travel related	Travel detail	Contact with a confirmed case	Jurisdiction	Date case counted	Deaths verified today
295	Broward	63	Male	No		Unknown	FL resident	04/25/20	
296	Broward	74	Male	No		Unknown	FL resident	04/25/20	
297	Broward	60	Female	No		Yes	FL resident	04/26/20	
298	Broward	58	Male	No		No	FL resident	04/26/20	
299	Broward	75	Male	No		Yes	FL resident	04/27/20	
300	Broward	76	Female	No		Yes	FL resident	04/27/20	
301	Broward	42	Male	No		Yes	FL resident	04/27/20	
302	Broward	95	Male	No		Unknown	FL resident	04/27/20	
303	Broward	81	Male	No		Unknown	FL resident	04/27/20	
304	Broward	78	Male	No		Unknown	FL resident	04/27/20	
305	Broward	83	Male	No		Yes	FL resident	04/28/20	
306	Broward	76	Male	No		Unknown	FL resident	04/28/20	
307	Broward	74	Male	No		Yes	FL resident	04/28/20	
308	Broward	76	Female	No		Yes	FL resident	04/28/20	
309	Broward	68	Female	No		Unknown	FL resident	04/28/20	
310	Broward	96	Female	No		Yes	FL resident	04/29/20	
311	Broward	87	Female	No		Unknown	FL resident	04/29/20	
312	Broward	80	Male	No		Yes	FL resident	04/29/20	
313	Broward	73	Male	No		Yes	FL resident	04/29/20	
314	Broward	89	Male	No		Yes	FL resident	04/29/20	
315	Broward	72	Male	No		Unknown	FL resident	04/29/20	
316	Broward	81	Female	No		Unknown	FL resident	04/30/20	
317	Broward	82	Female	No		Yes	FL resident	04/30/20	
318	Broward	92	Male	No		Unknown	FL resident	04/30/20	
319	Broward	75	Male	No		Unknown	FL resident	04/30/20	
320	Broward	84	Male	No		Yes	FL resident	04/30/20	
321	Broward	78	Male	No		Yes	FL resident	05/01/20	
322	Broward	85	Female	No		Yes	FL resident	05/01/20	
323	Broward	80	Female	No		Unknown	FL resident	05/01/20	
324	Broward	94	Female	No		No	FL resident	05/01/20	
325	Broward	92	Male	No		Yes	FL resident	05/01/20	
326	Broward	84	Male	No		Unknown	FL resident	05/01/20	
327	Broward	87	Female	No		Yes	FL resident	05/01/20	
328	Broward	92	Female	No		Yes	FL resident	05/02/20	
329	Broward	54	Male	No		Yes	FL resident	05/02/20	
330	Broward	86	Female	No		Yes	FL resident	05/03/20	Yes
331	Broward	78	Female	No		Yes	FL resident	05/03/20	
332	Broward	80	Female	No		Yes	FL resident	05/03/20	
333	Broward	69	Male	No		Yes	FL resident	05/03/20	
334	Broward	58	Male	No		No	FL resident	05/04/20	
335	Broward	58	Male	No		Unknown	FL resident	05/04/20	
336	Broward	85	Male	No		Yes	FL resident	05/04/20	
337	Broward	88	Female	No		Unknown	FL resident	05/04/20	
338	Broward	61	Male	No		Unknown	FL resident	05/04/20	
339	Broward	93	Female	No		Unknown	FL resident	05/04/20	
340	Broward	93	Female	No		Unknown	FL resident	05/04/20	
341	Broward	93	Male	No		Unknown	FL resident	05/04/20	
342	Broward	82	Male	No		Unknown	FL resident	05/04/20	Yes
343	Broward	90	Female	No		Yes	FL resident	05/04/20	
344	Broward	88	Female	No		Yes	FL resident	05/05/20	
345	Broward	76	Male	No		Unknown	FL resident	05/06/20	
346	Broward	72	Male	No		Unknown	FL resident	05/06/20	
347	Broward	81	Male	No		Unknown	FL resident	05/07/20	
348	Broward	78	Female	No		Unknown	FL resident	05/09/20	
349	Broward	76	Male	No		Yes	FL resident	05/09/20	
350	Broward	75	Male	No		Yes	FL resident	05/09/20	
351	Broward	96	Female	No		Yes	FL resident	05/09/20	
352	Broward	56	Female	No		Yes	FL resident	05/10/20	
353	Broward	73	Male	No		Yes	FL resident	05/11/20	

Coronavirus: line list of deaths in Florida residents

Data verified as of Jun 18, 2020 at 10 AM

Data in this report are provisional and subject to change.

42 new deaths include those verified since Jun 17, 2020 at 9:25 AM

Death	County	Age	Gender	Travel related	Travel detail	Contact with a confirmed case	Jurisdiction	Date case counted	Deaths verified today
354	Broward	68	Female	No		Unknown	FL resident	05/11/20	
355	Broward	90	Male	No		Unknown	FL resident	05/12/20	
356	Broward	65	Male	No		No	FL resident	05/12/20	
357	Broward	82	Female	No		Yes	FL resident	05/13/20	
358	Broward	65	Female	No		Yes	FL resident	05/14/20	
359	Broward	89	Female	No		Unknown	FL resident	05/14/20	
360	Broward	74	Male	No		Yes	FL resident	05/14/20	
361	Broward	79	Male	No		Yes	FL resident	05/14/20	
362	Broward	87	Male	No		Unknown	FL resident	05/14/20	
363	Broward	44	Male	No		No	FL resident	05/14/20	
364	Broward	81	Female	No		Unknown	FL resident	05/16/20	
365	Broward	94	Female	No		Unknown	FL resident	05/16/20	
366	Broward	86	Female	No		Unknown	FL resident	05/16/20	
367	Broward	83	Male	No		Yes	FL resident	05/16/20	Yes
368	Broward	82	Female	No		Yes	FL resident	05/16/20	
369	Broward	65	Male	No		Unknown	FL resident	05/17/20	
370	Broward	94	Female	No		Yes	FL resident	05/19/20	
371	Broward	85	Female	No		Yes	FL resident	05/19/20	
372	Broward	73	Female	No		No	FL resident	05/19/20	
373	Broward	94	Female	No		Yes	FL resident	05/20/20	
374	Broward	72	Male	No		Yes	FL resident	05/21/20	
375	Broward	77	Male	No		Unknown	FL resident	05/21/20	
376	Broward	85	Female	No		Unknown	FL resident	05/22/20	
377	Broward	89	Male	No		Unknown	FL resident	05/22/20	
378	Broward	88	Male	No		Unknown	FL resident	05/22/20	
379	Broward	45	Male	No		No	FL resident	05/22/20	
380	Broward	88	Male	No		Unknown	FL resident	05/22/20	
381	Broward	78	Male	No		Yes	FL resident	05/23/20	
382	Broward	76	Male	No		Yes	FL resident	05/25/20	
383	Broward	64	Male	No		Unknown	FL resident	05/26/20	
384	Broward	64	Male	No		Unknown	FL resident	05/26/20	
385	Broward	93	Female	No		Yes	FL resident	05/26/20	
386	Broward	72	Female	No		Yes	FL resident	05/27/20	
387	Broward	86	Female	No		Unknown	FL resident	05/27/20	
388	Broward	78	Female	No		Unknown	FL resident	05/29/20	
389	Broward	79	Male	No		Yes	FL resident	05/29/20	
390	Broward	87	Male	No		Unknown	FL resident	05/29/20	
391	Broward	81	Female	No		Yes	FL resident	05/30/20	
392	Broward	75	Male	No		Yes	FL resident	05/31/20	
393	Broward	84	Female	Unknown		Yes	FL resident	06/02/20	
394	Broward	78	Male	No		No	FL resident	06/04/20	
395	Broward	87	Female	No		Unknown	FL resident	06/04/20	Yes
396	Broward	76	Female	No		Unknown	FL resident	06/04/20	
397	Broward	92	Male	No		Yes	FL resident	06/05/20	
398	Broward	81	Male	No		No	FL resident	06/07/20	Yes
399	Broward	77	Male	No		Yes	FL resident	06/07/20	
400	Broward	87	Female	No		Unknown	FL resident	06/08/20	
401	Broward	42	Female	No		Unknown	FL resident	06/09/20	
402	Broward	70	Male	No		Unknown	FL resident	06/13/20	
403	Calhoun	71	Male	No		Unknown	FL resident	05/01/20	
404	Calhoun	89	Female	No		Yes	FL resident	05/01/20	
405	Calhoun	88	Male	No		Yes	FL resident	05/14/20	
406	Calhoun	80	Male	No		Yes	FL resident	05/14/20	
407	Calhoun	85	Female	No		Yes	FL resident	05/22/20	
408	Charlotte	93	Female	No		Yes	FL resident	03/28/20	
409	Charlotte	78	Female	Yes	IL	Yes	FL resident	03/28/20	
410	Charlotte	73	Female	No			FL resident	03/28/20	
411	Charlotte	77	Male	No		Yes	FL resident	03/28/20	
412	Charlotte	83	Female	No		Yes	FL resident	03/29/20	

Coronavirus: line list of deaths in Florida residents

Data verified as of Jun 18, 2020 at 10 AM

Data in this report are provisional and subject to change.

42 new deaths include those verified since Jun 17, 2020 at 9:25 AM

Death	County	Age	Gender	Travel related	Travel detail	Contact with a confirmed case	Jurisdiction	Date case counted	Deaths verified today
413	Charlotte	92	Male	No		Yes	FL resident	03/30/20	
414	Charlotte	83	Female	No		Unknown	FL resident	04/02/20	
415	Charlotte	86	Male	No		No	FL resident	04/03/20	
416	Charlotte	71	Female	No		No	FL resident	04/03/20	
417	Charlotte	85	Male	No		Yes	FL resident	04/05/20	
418	Charlotte	78	Female	No		Yes	FL resident	04/06/20	
419	Charlotte	90	Female	No		Yes	FL resident	04/07/20	
420	Charlotte	79	Female	Unknown		Unknown	FL resident	04/07/20	
421	Charlotte	81	Female	No		No	FL resident	04/10/20	
422	Charlotte	96	Female	No		No	FL resident	04/10/20	
423	Charlotte	90	Male	No		No	FL resident	04/10/20	
424	Charlotte	71	Male	No		No	FL resident	04/10/20	
425	Charlotte	90	Male	No		Yes	FL resident	04/11/20	
426	Charlotte	88	Female	No		Yes	FL resident	04/12/20	
427	Charlotte	86	Female	No		No	FL resident	04/17/20	
428	Charlotte	85	Female	No		Yes	FL resident	04/20/20	
429	Charlotte	70	Male	No		No	FL resident	04/22/20	
430	Charlotte	98	Female	No		Yes	FL resident	04/22/20	
431	Charlotte	92	Female	No		Yes	FL resident	04/22/20	
432	Charlotte	82	Female	No		Yes	FL resident	04/22/20	
433	Charlotte	73	Female	No		Yes	FL resident	04/23/20	
434	Charlotte	90	Female	No		Yes	FL resident	04/23/20	
435	Charlotte	99	Female	No		Yes	FL resident	04/23/20	
436	Charlotte	96	Female	No		Yes	FL resident	04/23/20	
437	Charlotte	74	Female	No		Yes	FL resident	04/23/20	
438	Charlotte	80	Male	No		Yes	FL resident	04/23/20	
439	Charlotte	71	Male	No		Yes	FL resident	04/23/20	
440	Charlotte	86	Male	No		Yes	FL resident	04/23/20	
441	Charlotte	83	Male	No		Yes	FL resident	04/29/20	
442	Charlotte	85	Male	No		Yes	FL resident	04/29/20	
443	Charlotte	90	Female	No		Yes	FL resident	04/29/20	
444	Charlotte	72	Male	No		Yes	FL resident	04/30/20	
445	Charlotte	73	Female	No		Yes	FL resident	04/30/20	
446	Charlotte	91	Female	No		Yes	FL resident	05/02/20	
447	Charlotte	75	Female	No		Unknown	FL resident	05/04/20	
448	Charlotte	77	Male	No		No	FL resident	05/04/20	
449	Charlotte	100	Female	No		Yes	FL resident	05/04/20	
450	Charlotte	94	Female	No		Yes	FL resident	05/05/20	
451	Charlotte	69	Female	No		Yes	FL resident	05/05/20	
452	Charlotte	77	Male	No		Yes	FL resident	05/05/20	
453	Charlotte	94	Female	No		Yes	FL resident	05/05/20	
454	Charlotte	90	Male	No		Yes	FL resident	05/05/20	
455	Charlotte	101	Female	No		Yes	FL resident	05/05/20	
456	Charlotte	89	Female	No		Yes	FL resident	05/05/20	
457	Charlotte	86	Female	No		Yes	FL resident	05/06/20	
458	Charlotte	62	Female	No		Yes	FL resident	05/07/20	
459	Charlotte	99	Male	No		Yes	FL resident	05/08/20	
460	Charlotte	77	Male	No		No	FL resident	05/09/20	
461	Charlotte	68	Female	No		No	FL resident	05/09/20	
462	Charlotte	83	Female	No		No	FL resident	05/11/20	
463	Charlotte	94	Female	No		Yes	FL resident	05/11/20	
464	Charlotte	53	Male	No		Yes	FL resident	05/11/20	
465	Charlotte	92	Male	No		Unknown	FL resident	05/11/20	
466	Charlotte	85	Male	No		Yes	FL resident	05/12/20	
467	Charlotte	84	Male	No		Unknown	FL resident	05/13/20	
468	Charlotte	90	Female	No		No	FL resident	05/13/20	
469	Charlotte	84	Male	No		Yes	FL resident	05/13/20	
470	Charlotte	78	Male	No		Yes	FL resident	05/14/20	
471	Charlotte	82	Female	No		Yes	FL resident	05/15/20	

Coronavirus: line list of deaths in Florida residents

Data verified as of Jun 18, 2020 at 10 AM

Data in this report are provisional and subject to change.

42 new deaths include those verified since Jun 17, 2020 at 9:25 AM

Death	County	Age	Gender	Travel related	Travel detail	Contact with a confirmed case	Jurisdiction	Date case counted	Deaths verified today
472	Charlotte	97	Male	No		Unknown	FL resident	05/16/20	
473	Charlotte	61	Female	No		Yes	FL resident	05/16/20	
474	Charlotte	84	Male	No		Yes	FL resident	05/19/20	
475	Charlotte	93	Female	No		Yes	FL resident	05/20/20	
476	Charlotte	71	Female	No		Yes	FL resident	05/21/20	
477	Charlotte	79	Female	No		No	FL resident	05/23/20	
478	Charlotte	78	Male	No		Yes	FL resident	05/24/20	
479	Charlotte	93	Female	No		Unknown	FL resident	05/28/20	
480	Charlotte	57	Male	No		Unknown	FL resident	05/31/20	Yes
481	Charlotte	85	Female	No		Yes	FL resident	06/04/20	
482	Citrus	80	Male	Yes	DE	Yes	FL resident	03/18/20	
483	Citrus	87	Male	No		No	FL resident	03/27/20	
484	Citrus	74	Female	No		Yes	FL resident	04/02/20	
485	Citrus	84	Male	Yes	CARIBBEAN	Yes	FL resident	04/04/20	
486	Citrus	73	Female	No		Yes	FL resident	04/07/20	
487	Citrus	88	Male	No		Yes	FL resident	04/07/20	
488	Citrus	75	Male	Yes	FL; UNKNOWN	Unknown	FL resident	04/10/20	
489	Citrus	84	Female	No		Unknown	FL resident	04/12/20	
490	Citrus	87	Male	No		Yes	FL resident	04/12/20	
491	Citrus	82	Female	No		Yes	FL resident	04/16/20	
492	Citrus	72	Female	No		Yes	FL resident	04/19/20	
493	Citrus	87	Male	No		No	FL resident	05/10/20	
494	Clay	70	Male	No		Yes	FL resident	03/14/20	
495	Clay	82	Male	No		Yes	FL resident	03/20/20	
496	Clay	68	Female	No		Yes	FL resident	03/22/20	
497	Clay	65	Male	No		Yes	FL resident	03/24/20	
498	Clay	77	Female	No		No	FL resident	03/25/20	
499	Clay	54	Male	No		No	FL resident	03/25/20	
500	Clay	50	Male	No		Yes	FL resident	03/27/20	
501	Clay	92	Female	No		Yes	FL resident	03/29/20	
502	Clay	76	Male	No		Yes	FL resident	04/06/20	
503	Clay	80	Female	Yes	NY	No	FL resident	04/07/20	
504	Clay	75	Male	No		Yes	FL resident	04/07/20	
505	Clay	91	Female	No		No	FL resident	04/08/20	
506	Clay	54	Male	No		Yes	FL resident	04/09/20	
507	Clay	77	Female	No		Yes	FL resident	04/09/20	
508	Clay	79	Male	No		Yes	FL resident	04/10/20	
509	Clay	92	Male	No		Yes	FL resident	04/10/20	
510	Clay	44	Male	No		No	FL resident	04/15/20	
511	Clay	85	Female	No		Yes	FL resident	04/16/20	
512	Clay	72	Female	No		Yes	FL resident	04/16/20	
513	Clay	69	Female	No		Unknown	FL resident	04/16/20	
514	Clay	92	Female	No		Yes	FL resident	04/17/20	
515	Clay	63	Male	No		Yes	FL resident	04/19/20	
516	Clay	50	Female	No		Yes	FL resident	04/19/20	
517	Clay	93	Female	No		No	FL resident	04/20/20	
518	Clay	71	Male	No		Yes	FL resident	04/22/20	
519	Clay	70	Female	No		Unknown	FL resident	04/23/20	
520	Clay	89	Female	No		Yes	FL resident	04/24/20	
521	Clay	86	Male	No		Yes	FL resident	04/27/20	
522	Clay	90	Female	No		Yes	FL resident	05/03/20	
523	Clay	69	Male	No		Yes	FL resident	05/08/20	
524	Clay	88	Female	No		No	FL resident	05/08/20	
525	Clay	53	Female	No		Yes	FL resident	05/19/20	
526	Collier	94	Female	Yes	FL; PUERTO RICO; U.S. VIRGIN ISLANDS	No	FL resident	03/27/20	
527	Collier	61	Male	Yes	HAITI; MEXICO	Yes	FL resident	03/29/20	
528	Collier	81	Male	Yes	FL; PUERTO RICO; U.S. VIRGIN ISLANDS	Unknown	FL resident	03/30/20	

Coronavirus: line list of deaths in Florida residents

Data verified as of Jun 18, 2020 at 10 AM

Data in this report are provisional and subject to change.

42 new deaths include those verified since Jun 17, 2020 at 9:25 AM

Death	County	Age	Gender	Travel related	Travel detail	Contact with a confirmed case	Jurisdiction	Date case counted	Deaths verified today
529	Collier	73	Male	No		Yes	FL resident	03/30/20	
530	Collier	79	Female	Unknown		Yes	FL resident	03/30/20	
531	Collier	77	Male	No		Yes	FL resident	04/03/20	
532	Collier	99	Female	No		Yes	FL resident	04/05/20	
533	Collier	83	Female	Yes	CARIBBEAN	Yes	FL resident	04/05/20	
534	Collier	78	Female	No		Yes	FL resident	04/09/20	
535	Collier	90	Female	No		Yes	FL resident	04/09/20	
536	Collier	74	Female	No		Yes	FL resident	04/10/20	
537	Collier	85	Male	No		Yes	FL resident	04/10/20	
538	Collier	101	Female	No		Yes	FL resident	04/12/20	
539	Collier	85	Male	Yes	NY	Unknown	FL resident	04/13/20	
540	Collier	89	Female	No		Yes	FL resident	04/14/20	
541	Collier	81	Female	No		Yes	FL resident	04/14/20	
542	Collier	68	Male	No		Yes	FL resident	04/15/20	
543	Collier	89	Female	No		Yes	FL resident	04/15/20	
544	Collier	32	Female	No		Yes	FL resident	04/16/20	
545	Collier	76	Female	Yes	NY	Unknown	FL resident	04/17/20	
546	Collier	92	Male	No		Unknown	FL resident	04/20/20	
547	Collier	74	Male	No		Yes	FL resident	04/21/20	
548	Collier	78	Male	No		Yes	FL resident	04/22/20	
549	Collier	86	Male	No		Yes	FL resident	04/23/20	
550	Collier	75	Male	No		Yes	FL resident	04/24/20	
551	Collier	80	Female	No		Yes	FL resident	04/24/20	
552	Collier	91	Female	No		Yes	FL resident	04/25/20	
553	Collier	80	Male	No		Unknown	FL resident	04/25/20	
554	Collier	77	Male	No		Yes	FL resident	04/27/20	
555	Collier	89	Female	No		Yes	FL resident	04/28/20	
556	Collier	86	Female	No		Unknown	FL resident	04/28/20	
557	Collier	89	Female	Unknown		Unknown	FL resident	04/29/20	
558	Collier	78	Male	No		Unknown	FL resident	04/29/20	
559	Collier	85	Female	No		Yes	FL resident	04/29/20	
560	Collier	100	Male	No		Yes	FL resident	04/29/20	
561	Collier	73	Male	No		Yes	FL resident	04/30/20	
562	Collier	74	Female	No		Yes	FL resident	04/30/20	
563	Collier	76	Male	Unknown		Yes	FL resident	04/30/20	
564	Collier	83	Male	No		Yes	FL resident	05/03/20	
565	Collier	87	Female	No		Yes	FL resident	05/04/20	
566	Collier	90	Female	No		Yes	FL resident	05/04/20	
567	Collier	77	Male	No		Yes	FL resident	05/05/20	
568	Collier	72	Male	No		Unknown	FL resident	05/07/20	
569	Collier	82	Female	No		Yes	FL resident	05/08/20	
570	Collier	88	Male	No		Yes	FL resident	05/10/20	
571	Collier	76	Male	No		Yes	FL resident	05/11/20	
572	Collier	59	Male	No		No	FL resident	05/12/20	
573	Collier	83	Male	No		Yes	FL resident	05/12/20	
574	Collier	92	Female	No		Yes	FL resident	05/12/20	
575	Collier	49	Male	No		Yes	FL resident	05/12/20	
576	Collier	96	Female	No		Yes	FL resident	05/13/20	
577	Collier	63	Male	No		Yes	FL resident	05/13/20	
578	Collier	73	Male	No		Yes	FL resident	05/16/20	
579	Collier	83	Male	No		Yes	FL resident	05/20/20	
580	Collier	66	Female	No		Unknown	FL resident	05/23/20	
581	Collier	83	Male	No		Yes	FL resident	05/25/20	
582	Collier	79	Male	Unknown		Yes	FL resident	06/03/20	
583	Collier	67	Male	Unknown		Unknown	FL resident	06/03/20	Yes
584	Collier	35	Male	No		Unknown	FL resident	06/03/20	
585	Collier	73	Male	No		Unknown	FL resident	06/04/20	
586	Collier	44	Male	No		No	FL resident	06/05/20	
587	Columbia	63	Male	Unknown			FL resident	04/18/20	

Coronavirus: line list of deaths in Florida residents

Data verified as of Jun 18, 2020 at 10 AM

Data in this report are provisional and subject to change.

42 new deaths include those verified since Jun 17, 2020 at 9:25 AM

Death	County	Age	Gender	Travel related	Travel detail	Contact with a confirmed case	Jurisdiction	Date case counted	Deaths verified today
588	Columbia	31	Male	No		No	FL resident	04/22/20	
589	Columbia	30	Female	No		No	FL resident	05/17/20	
590	Dade	56	Male	Yes	NY	Yes	FL resident	03/16/20	
591	Dade	88	Male	Unknown		Unknown	FL resident	03/17/20	
592	Dade	71	Female	No		Unknown	FL resident	03/20/20	
593	Dade	69	Male	No		Yes	FL resident	03/20/20	
594	Dade	83	Male	No		Yes	FL resident	03/22/20	
595	Dade	83	Male	No		Yes	FL resident	03/22/20	
596	Dade	67	Male	No		Yes	FL resident	03/22/20	
597	Dade	40	Male	No		Yes	FL resident	03/22/20	
598	Dade	57	Male	No		Unknown	FL resident	03/22/20	
599	Dade	74	Female	No		Yes	FL resident	03/22/20	
600	Dade	78	Male	No		No	FL resident	03/24/20	
601	Dade	94	Male	No		Unknown	FL resident	03/24/20	
602	Dade	63	Male	Yes	NC	No	FL resident	03/24/20	
603	Dade	61	Male	No		No	FL resident	03/24/20	
604	Dade	69	Female	No		Unknown	FL resident	03/25/20	
605	Dade	84	Male	No		Yes	FL resident	03/25/20	
606	Dade	75	Male	No		Unknown	FL resident	03/25/20	
607	Dade	81	Female	No		Yes	FL resident	03/25/20	
608	Dade	68	Male	No		Yes	FL resident	03/25/20	
609	Dade	61	Male	No		No	FL resident	03/25/20	
610	Dade	70	Male	No		No	FL resident	03/26/20	
611	Dade	75	Male	No		Unknown	FL resident	03/26/20	
612	Dade	77	Male	No		Yes	FL resident	03/26/20	
613	Dade	68	Female	No		Yes	FL resident	03/26/20	
614	Dade	71	Male	Yes	ECUADOR; FL	Yes	FL resident	03/27/20	
615	Dade	72	Male	No		Unknown	FL resident	03/27/20	
616	Dade	79	Male	No		Yes	FL resident	03/27/20	
617	Dade	75	Female	No		No	FL resident	03/27/20	
618	Dade	76	Male	No		Yes	FL resident	03/27/20	
619	Dade	49	Male	No		Yes	FL resident	03/27/20	
620	Dade	75	Male	No		Yes	FL resident	03/27/20	
621	Dade	63	Male	Unknown			FL resident	03/27/20	
622	Dade	80	Male	No		Yes	FL resident	03/27/20	
623	Dade	66	Male	No		Unknown	FL resident	03/27/20	
624	Dade	85	Male	Yes	FL; SPAIN	Yes	FL resident	03/27/20	
625	Dade	61	Male	Unknown		Yes	FL resident	03/28/20	
626	Dade	74	Female	Unknown		Yes	FL resident	03/28/20	
627	Dade	49	Male	Unknown		Yes	FL resident	03/28/20	
628	Dade	81	Male	No		Yes	FL resident	03/28/20	
629	Dade	71	Male	Unknown		Yes	FL resident	03/28/20	
630	Dade	50	Male	No		No	FL resident	03/28/20	
631	Dade	101	Female	Unknown		Yes	FL resident	03/28/20	
632	Dade	79	Male	No		Unknown	FL resident	03/28/20	
633	Dade	74	Male	No		Unknown	FL resident	03/28/20	
634	Dade	71	Male	No		Yes	FL resident	03/28/20	
635	Dade	75	Male	Yes	ECUADOR	Unknown	FL resident	03/29/20	
636	Dade	77	Male	Yes	FL; NY	Unknown	FL resident	03/29/20	
637	Dade	86	Male	No		Yes	FL resident	03/29/20	
638	Dade	73	Female	Unknown		Unknown	FL resident	03/29/20	
639	Dade	62	Male	Yes	FL; NY	Yes	FL resident	03/29/20	
640	Dade	94	Female	No		Unknown	FL resident	03/29/20	
641	Dade	42	Male	Unknown		Yes	FL resident	03/29/20	
642	Dade	89	Male	Unknown		Unknown	FL resident	03/29/20	
643	Dade	74	Male	No		Yes	FL resident	03/29/20	
644	Dade	67	Male	Yes	NY	Yes	FL resident	03/29/20	
645	Dade	87	Female	No		Yes	FL resident	03/29/20	
646	Dade	91	Female	No		No	FL resident	03/29/20	

Coronavirus: line list of deaths in Florida residents

Data verified as of Jun 18, 2020 at 10 AM

Data in this report are provisional and subject to change.

42 new deaths include those verified since Jun 17, 2020 at 9:25 AM

Death	County	Age	Gender	Travel related	Travel detail	Contact with a confirmed case	Jurisdiction	Date case counted	Deaths verified today
647	Dade	91	Female	Unknown		Unknown	FL resident	03/29/20	
648	Dade	48	Male	Unknown		Unknown	FL resident	03/29/20	
649	Dade	88	Female	No		No	FL resident	03/29/20	
650	Dade	80	Female	Unknown		Yes	FL resident	03/29/20	
651	Dade	68	Female	Yes	NY	Yes	FL resident	03/29/20	
652	Dade	82	Female	No		Unknown	FL resident	03/29/20	
653	Dade	60	Male	No		No	FL resident	03/29/20	
654	Dade	70	Female	Unknown		Unknown	FL resident	03/29/20	
655	Dade	82	Male	Unknown		Yes	FL resident	03/30/20	
656	Dade	65	Male	No		Unknown	FL resident	03/30/20	
657	Dade	54	Male	Unknown		Unknown	FL resident	03/30/20	
658	Dade	90	Female	Unknown		Unknown	FL resident	03/30/20	
659	Dade	86	Male	No		No	FL resident	03/30/20	
660	Dade	84	Female	Unknown		Yes	FL resident	03/30/20	
661	Dade	89	Male	Yes	NY	Unknown	FL resident	03/30/20	
662	Dade	85	Male	No		No	FL resident	03/30/20	
663	Dade	50	Male	No		Yes	FL resident	03/30/20	
664	Dade	94	Female	No		No	FL resident	03/30/20	
665	Dade	89	Male	No		Yes	FL resident	03/30/20	
666	Dade	49	Male	No		No	FL resident	03/30/20	
667	Dade	68	Female	No		Yes	FL resident	03/31/20	
668	Dade	66	Female	No		Unknown	FL resident	03/31/20	
669	Dade	83	Male	No		Yes	FL resident	03/31/20	
670	Dade	86	Female	Unknown		Yes	FL resident	03/31/20	
671	Dade	65	Male	No		Yes	FL resident	03/31/20	
672	Dade	76	Male	Yes	SPAIN	Unknown	FL resident	03/31/20	
673	Dade	72	Female	Unknown		Yes	FL resident	03/31/20	
674	Dade	71	Female	Unknown		Unknown	FL resident	03/31/20	
675	Dade	56	Male	No		Yes	FL resident	03/31/20	
676	Dade	63	Male	No		No	FL resident	03/31/20	
677	Dade	66	Female	No		Yes	FL resident	03/31/20	
678	Dade	62	Male	No		No	FL resident	03/31/20	
679	Dade	77	Female	No		No	FL resident	03/31/20	
680	Dade	80	Male	No		Unknown	FL resident	03/31/20	
681	Dade	70	Female	No		No	FL resident	03/31/20	
682	Dade	80	Male	Unknown		No	FL resident	03/31/20	
683	Dade	57	Male	No		Unknown	FL resident	03/31/20	
684	Dade	55	Female	No		Unknown	FL resident	03/31/20	
685	Dade	83	Male	No		Yes	FL resident	04/01/20	
686	Dade	72	Male	No			FL resident	04/01/20	
687	Dade	49	Male	No		Yes	FL resident	04/01/20	
688	Dade	77	Female	No		No	FL resident	04/01/20	
689	Dade	93	Male	No		Yes	FL resident	04/01/20	
690	Dade	56	Male	Unknown		Unknown	FL resident	04/01/20	
691	Dade	81	Male	No		Unknown	FL resident	04/01/20	
692	Dade	78	Female	Unknown		Yes	FL resident	04/01/20	
693	Dade	86	Female	Unknown		Unknown	FL resident	04/01/20	
694	Dade	78	Male	Unknown		Unknown	FL resident	04/01/20	
695	Dade	75	Male	No		Unknown	FL resident	04/01/20	
696	Dade	67	Female	No		Unknown	FL resident	04/01/20	
697	Dade	69	Female	No		No	FL resident	04/01/20	
698	Dade	44	Female	No		Unknown	FL resident	04/01/20	
699	Dade	80	Male	No		No	FL resident	04/01/20	
700	Dade	74	Female	No		Unknown	FL resident	04/01/20	
701	Dade	71	Male	No		Unknown	FL resident	04/01/20	
702	Dade	92	Male	No		Unknown	FL resident	04/01/20	
703	Dade	88	Male	No		Unknown	FL resident	04/02/20	
704	Dade	87	Male	No		Unknown	FL resident	04/02/20	
705	Dade	90	Male	No		Yes	FL resident	04/02/20	

Coronavirus: line list of deaths in Florida residents

Data verified as of Jun 18, 2020 at 10 AM

Data in this report are provisional and subject to change.

42 new deaths include those verified since Jun 17, 2020 at 9:25 AM

Death	County	Age	Gender	Travel related	Travel detail	Contact with a confirmed case	Jurisdiction	Date case counted	Deaths verified today
706	Dade	78	Female	No		Yes	FL resident	04/02/20	
707	Dade	58	Male	No		Unknown	FL resident	04/02/20	
708	Dade	55	Male	No		Yes	FL resident	04/02/20	
709	Dade	87	Female	No		Yes	FL resident	04/02/20	
710	Dade	72	Male	No		Yes	FL resident	04/02/20	
711	Dade	70	Male	No		Yes	FL resident	04/02/20	
712	Dade	79	Male	No		Unknown	FL resident	04/02/20	
713	Dade	55	Male	No		Unknown	FL resident	04/02/20	
714	Dade	79	Male	No		Yes	FL resident	04/02/20	
715	Dade	81	Male	No		Unknown	FL resident	04/02/20	
716	Dade	52	Male	No		Yes	FL resident	04/02/20	
717	Dade	99	Male	No		Unknown	FL resident	04/02/20	
718	Dade	87	Male	No		Yes	FL resident	04/02/20	
719	Dade	65	Male	Yes	El Salvador; Guatemala; Panama	Yes	FL resident	04/02/20	
720	Dade	80	Male	No		Yes	FL resident	04/02/20	
721	Dade	52	Male	No		Unknown	FL resident	04/02/20	
722	Dade	77	Male	Unknown		No	FL resident	04/02/20	
723	Dade	88	Female	Unknown		Yes	FL resident	04/02/20	
724	Dade	50	Male	No		Yes	FL resident	04/02/20	
725	Dade	70	Male	No		Unknown	FL resident	04/03/20	
726	Dade	64	Male	No		Unknown	FL resident	04/03/20	
727	Dade	58	Male	No		Yes	FL resident	04/03/20	
728	Dade	33	Female	Unknown		Unknown	FL resident	04/03/20	
729	Dade	89	Female	Unknown		Unknown	FL resident	04/03/20	
730	Dade	68	Female	Unknown		Unknown	FL resident	04/03/20	
731	Dade	55	Female	Unknown		Unknown	FL resident	04/03/20	
732	Dade	42	Male	No		Yes	FL resident	04/03/20	
733	Dade	70	Male	No		Unknown	FL resident	04/03/20	
734	Dade	84	Male	No		No	FL resident	04/03/20	
735	Dade	97	Female	No		Unknown	FL resident	04/03/20	
736	Dade	87	Female	No		Unknown	FL resident	04/03/20	
737	Dade	56	Male	Unknown		Unknown	FL resident	04/03/20	
738	Dade	86	Male	No		Yes	FL resident	04/03/20	
739	Dade	78	Male	Unknown		Unknown	FL resident	04/04/20	
740	Dade	68	Female	Unknown		Yes	FL resident	04/04/20	
741	Dade	76	Female	Unknown		Unknown	FL resident	04/04/20	
742	Dade	63	Male	No		Yes	FL resident	04/04/20	
743	Dade	89	Female	No		Yes	FL resident	04/04/20	
744	Dade	40	Male	No		Yes	FL resident	04/04/20	
745	Dade	89	Male	No		Yes	FL resident	04/04/20	
746	Dade	61	Female	No		Yes	FL resident	04/04/20	
747	Dade	80	Male	Unknown		Yes	FL resident	04/04/20	
748	Dade	67	Male	No		Yes	FL resident	04/04/20	
749	Dade	76	Male	Unknown		Unknown	FL resident	04/04/20	
750	Dade	52	Male	No		No	FL resident	04/04/20	
751	Dade	49	Male	Yes	FL; MI	Yes	FL resident	04/04/20	
752	Dade	90	Female	No		Yes	FL resident	04/04/20	
753	Dade	103	Female	No		Unknown	FL resident	04/04/20	
754	Dade	78	Female	No		Unknown	FL resident	04/04/20	
755	Dade	84	Male	No		Yes	FL resident	04/04/20	
756	Dade	58	Male	Unknown		Unknown	FL resident	04/04/20	
757	Dade	80	Female	No		No	FL resident	04/04/20	
758	Dade	55	Female	Unknown		No	FL resident	04/04/20	
759	Dade	79	Male	No		Unknown	FL resident	04/04/20	
760	Dade	31	Male	Unknown		Unknown	FL resident	04/04/20	
761	Dade	53	Male	No		Yes	FL resident	04/04/20	
762	Dade	68	Female	No		No	FL resident	04/05/20	
763	Dade	68	Female	No		No	FL resident	04/05/20	

Coronavirus: line list of deaths in Florida residents

Data verified as of Jun 18, 2020 at 10 AM

Data in this report are provisional and subject to change.

42 new deaths include those verified since Jun 17, 2020 at 9:25 AM

Death	County	Age	Gender	Travel related	Travel detail	Contact with a confirmed case	Jurisdiction	Date case counted	Deaths verified today
764	Dade	85	Male	Unknown		Yes	FL resident	04/05/20	
765	Dade	87	Male	No		Unknown	FL resident	04/05/20	
766	Dade	67	Male	No		No	FL resident	04/05/20	
767	Dade	72	Male	Unknown		Unknown	FL resident	04/05/20	
768	Dade	63	Male	No		No	FL resident	04/05/20	
769	Dade	63	Male	Unknown		Unknown	FL resident	04/05/20	
770	Dade	74	Male	Unknown		Unknown	FL resident	04/05/20	
771	Dade	83	Female	No		No	FL resident	04/05/20	
772	Dade	69	Male	Unknown		Yes	FL resident	04/05/20	
773	Dade	61	Female	No		Yes	FL resident	04/05/20	
774	Dade	82	Male	No		Unknown	FL resident	04/06/20	
775	Dade	63	Male	No		Yes	FL resident	04/06/20	
776	Dade	90	Female	No		Yes	FL resident	04/06/20	
777	Dade	63	Male	No		No	FL resident	04/06/20	
778	Dade	89	Male	No		No	FL resident	04/06/20	
779	Dade	70	Male	No		No	FL resident	04/06/20	
780	Dade	86	Male	No		No	FL resident	04/06/20	
781	Dade	89	Female	No		Yes	FL resident	04/06/20	
782	Dade	80	Male	No		Unknown	FL resident	04/06/20	
783	Dade	78	Female	No		Yes	FL resident	04/06/20	
784	Dade	82	Male	Unknown		Unknown	FL resident	04/06/20	
785	Dade	73	Female	No		Unknown	FL resident	04/06/20	
786	Dade	72	Female	No		Yes	FL resident	04/06/20	
787	Dade	82	Female	Unknown		Unknown	FL resident	04/06/20	
788	Dade	68	Male	No		Unknown	FL resident	04/06/20	
789	Dade	52	Male	Unknown		Unknown	FL resident	04/06/20	
790	Dade	68	Male	No		Unknown	FL resident	04/07/20	
791	Dade	85	Male	No		No	FL resident	04/07/20	
792	Dade	76	Male	No		No	FL resident	04/07/20	
793	Dade	91	Male	No		No	FL resident	04/07/20	
794	Dade	50	Male	Unknown		Unknown	FL resident	04/07/20	
795	Dade	95	Male	No		Yes	FL resident	04/07/20	
796	Dade	74	Male	Unknown		No	FL resident	04/07/20	
797	Dade	48	Female	No		Unknown	FL resident	04/07/20	
798	Dade	77	Male	No		Yes	FL resident	04/07/20	
799	Dade	72	Female	No		Yes	FL resident	04/07/20	
800	Dade	82	Male	Unknown		Yes	FL resident	04/07/20	
801	Dade	68	Female	Unknown		Unknown	FL resident	04/07/20	
802	Dade	91	Male	No		Unknown	FL resident	04/07/20	
803	Dade	73	Male	No		Yes	FL resident	04/07/20	
804	Dade	85	Male	Unknown		Unknown	FL resident	04/07/20	
805	Dade	56	Male	Yes	IL	Yes	FL resident	04/07/20	
806	Dade	88	Male	No		Unknown	FL resident	04/08/20	
807	Dade	90	Male	No		Yes	FL resident	04/08/20	
808	Dade	73	Male	No		Unknown	FL resident	04/08/20	
809	Dade	87	Male	No		Yes	FL resident	04/08/20	
810	Dade	84	Female	No		Yes	FL resident	04/08/20	
811	Dade	60	Male	Yes	VA	Yes	FL resident	04/08/20	
812	Dade	56	Female	No		Unknown	FL resident	04/08/20	
813	Dade	94	Male	Unknown		No	FL resident	04/08/20	
814	Dade	68	Female	No		Yes	FL resident	04/08/20	
815	Dade	65	Male	No		No	FL resident	04/08/20	
816	Dade	69	Male	No		Yes	FL resident	04/08/20	
817	Dade	44	Male	No		Yes	FL resident	04/08/20	
818	Dade	57	Female	No		No	FL resident	04/08/20	
819	Dade	92	Male	No		Yes	FL resident	04/08/20	
820	Dade	68	Female	No		Unknown	FL resident	04/08/20	
821	Dade	92	Male	No		Yes	FL resident	04/08/20	
822	Dade	66	Female	No		Unknown	FL resident	04/08/20	

Coronavirus: line list of deaths in Florida residents

Data verified as of Jun 18, 2020 at 10 AM

Data in this report are provisional and subject to change.

42 new deaths include those verified since Jun 17, 2020 at 9:25 AM

Death	County	Age	Gender	Travel related	Travel detail	Contact with a confirmed case	Jurisdiction	Date case counted	Deaths verified today
823	Dade	65	Male	No		Unknown	FL resident	04/08/20	
824	Dade	65	Male	No		Unknown	FL resident	04/08/20	
825	Dade	68	Male	No		No	FL resident	04/08/20	
826	Dade	91	Female	No		Unknown	FL resident	04/08/20	
827	Dade	81	Male	No		Unknown	FL resident	04/08/20	
828	Dade	91	Male	No		Yes	FL resident	04/08/20	
829	Dade	72	Male	No		Yes	FL resident	04/08/20	
830	Dade	96	Female	Unknown		Yes	FL resident	04/08/20	
831	Dade	82	Female	No		Yes	FL resident	04/08/20	
832	Dade	72	Female	No		Yes	FL resident	04/09/20	
833	Dade	95	Female	No		Yes	FL resident	04/09/20	
834	Dade	77	Male	No		Unknown	FL resident	04/09/20	
835	Dade	80	Female	No		Unknown	FL resident	04/09/20	
836	Dade	74	Male	No		No	FL resident	04/09/20	
837	Dade	67	Male	Unknown		Unknown	FL resident	04/09/20	
838	Dade	90	Female	No		Yes	FL resident	04/09/20	
839	Dade	63	Female	No		Yes	FL resident	04/09/20	
840	Dade	79	Female	Unknown		No	FL resident	04/09/20	
841	Dade	94	Female	No		Unknown	FL resident	04/09/20	
842	Dade	83	Male	No		Yes	FL resident	04/09/20	
843	Dade	74	Female	No		Yes	FL resident	04/09/20	
844	Dade	38	Female	No		No	FL resident	04/09/20	
845	Dade	67	Female	No		Unknown	FL resident	04/09/20	
846	Dade	76	Male	Unknown		Yes	FL resident	04/09/20	
847	Dade	70	Male	No		Yes	FL resident	04/09/20	
848	Dade	81	Female	No		Yes	FL resident	04/10/20	
849	Dade	79	Male	No		Yes	FL resident	04/10/20	
850	Dade	69	Female	Unknown		Unknown	FL resident	04/10/20	
851	Dade	57	Male	Unknown		Unknown	FL resident	04/10/20	
852	Dade	75	Male	Unknown		Yes	FL resident	04/10/20	
853	Dade	81	Female	Yes	NY	Yes	FL resident	04/10/20	
854	Dade	71	Male	No		Yes	FL resident	04/10/20	
855	Dade	75	Male	No		Unknown	FL resident	04/10/20	
856	Dade	65	Male	No		Unknown	FL resident	04/10/20	
857	Dade	86	Male	No		Unknown	FL resident	04/10/20	
858	Dade	92	Male	No		Yes	FL resident	04/10/20	
859	Dade	65	Male	Unknown			FL resident	04/10/20	
860	Dade	88	Male	No		No	FL resident	04/10/20	
861	Dade	61	Male	No		Unknown	FL resident	04/11/20	
862	Dade	90	Male	No		No	FL resident	04/11/20	
863	Dade	68	Male	No		Yes	FL resident	04/11/20	
864	Dade	75	Female	No		No	FL resident	04/11/20	
865	Dade	73	Male	No		Yes	FL resident	04/11/20	
866	Dade	66	Male	No		No	FL resident	04/11/20	
867	Dade	66	Male	Unknown		Unknown	FL resident	04/11/20	
868	Dade	55	Female	No		No	FL resident	04/11/20	
869	Dade	71	Female	No		No	FL resident	04/11/20	
870	Dade	42	Female	No		No	FL resident	04/11/20	
871	Dade	72	Male	No		Unknown	FL resident	04/11/20	
872	Dade	75	Male	Unknown		Unknown	FL resident	04/11/20	
873	Dade	61	Male	Unknown		Unknown	FL resident	04/11/20	
874	Dade	75	Female	Unknown		Unknown	FL resident	04/11/20	
875	Dade	55	Male	No		Unknown	FL resident	04/11/20	
876	Dade	65	Female	No		No	FL resident	04/11/20	
877	Dade	80	Female	No		No	FL resident	04/11/20	
878	Dade	69	Female	No		Yes	FL resident	04/11/20	
879	Dade	85	Female	No		Unknown	FL resident	04/11/20	
880	Dade	67	Male	No		Unknown	FL resident	04/11/20	
881	Dade	81	Female	No		No	FL resident	04/12/20	

Coronavirus: line list of deaths in Florida residents

Data verified as of Jun 18, 2020 at 10 AM

Data in this report are provisional and subject to change.

42 new deaths include those verified since Jun 17, 2020 at 9:25 AM

Death	County	Age	Gender	Travel related	Travel detail	Contact with a confirmed case	Jurisdiction	Date case counted	Deaths verified today
882	Dade	61	Male	No		No	FL resident	04/12/20	
883	Dade	78	Male	No		No	FL resident	04/12/20	
884	Dade	87	Male	Unknown		Unknown	FL resident	04/12/20	
885	Dade	81	Female	Unknown		Yes	FL resident	04/12/20	
886	Dade	72	Male	No		Yes	FL resident	04/12/20	
887	Dade	67	Female	No		Yes	FL resident	04/12/20	
888	Dade	98	Female	No		Unknown	FL resident	04/12/20	
889	Dade	97	Male	Unknown		Unknown	FL resident	04/12/20	
890	Dade	54	Male	No		Yes	FL resident	04/12/20	
891	Dade	84	Male	No		Yes	FL resident	04/12/20	
892	Dade	66	Female	Unknown		Unknown	FL resident	04/12/20	
893	Dade	50	Male	Unknown		Unknown	FL resident	04/12/20	
894	Dade	88	Female	No		Unknown	FL resident	04/12/20	
895	Dade	83	Male	No		Yes	FL resident	04/13/20	
896	Dade	72	Female	Unknown		Unknown	FL resident	04/13/20	
897	Dade	80	Male	No		Yes	FL resident	04/13/20	
898	Dade	94	Female	Unknown		Unknown	FL resident	04/13/20	
899	Dade	72	Male	No			FL resident	04/13/20	
900	Dade	88	Male	No		Unknown	FL resident	04/13/20	
901	Dade	67	Male	No		Yes	FL resident	04/13/20	
902	Dade	87	Female	No		Yes	FL resident	04/13/20	
903	Dade	89	Female	No		Unknown	FL resident	04/13/20	
904	Dade	72	Male	No		Unknown	FL resident	04/13/20	
905	Dade	59	Female	No		No	FL resident	04/13/20	
906	Dade	87	Female	No		Unknown	FL resident	04/13/20	
907	Dade	79	Male	No		Unknown	FL resident	04/13/20	
908	Dade	65	Male	No		Unknown	FL resident	04/13/20	
909	Dade	47	Male	No		Yes	FL resident	04/13/20	
910	Dade	89	Male	No		Yes	FL resident	04/14/20	
911	Dade	76	Female	No		No	FL resident	04/14/20	
912	Dade	76	Female	Unknown		Unknown	FL resident	04/14/20	
913	Dade	81	Female	No		Yes	FL resident	04/14/20	
914	Dade	86	Female	Unknown		Yes	FL resident	04/14/20	
915	Dade	51	Female	Unknown		Yes	FL resident	04/14/20	
916	Dade	82	Female	No		Yes	FL resident	04/14/20	
917	Dade	60	Female	Unknown		Yes	FL resident	04/14/20	
918	Dade	80	Female	Unknown		Unknown	FL resident	04/14/20	
919	Dade	74	Male	Unknown		No	FL resident	04/14/20	
920	Dade	58	Male	No		No	FL resident	04/14/20	
921	Dade	81	Male	No		Yes	FL resident	04/14/20	
922	Dade	87	Male	No		Yes	FL resident	04/14/20	
923	Dade	69	Female	Unknown		Unknown	FL resident	04/14/20	
924	Dade	93	Male	Unknown		Unknown	FL resident	04/14/20	
925	Dade	80	Female	No		Yes	FL resident	04/14/20	
926	Dade	98	Female	No		Unknown	FL resident	04/14/20	
927	Dade	75	Female	Unknown		Unknown	FL resident	04/14/20	
928	Dade	89	Male	No		Unknown	FL resident	04/14/20	
929	Dade	82	Female	Unknown		Unknown	FL resident	04/14/20	
930	Dade	53	Female	No		Unknown	FL resident	04/14/20	
931	Dade	81	Male	No		Yes	FL resident	04/14/20	
932	Dade	69	Female	Unknown		Unknown	FL resident	04/14/20	
933	Dade	58	Male	No		Yes	FL resident	04/14/20	
934	Dade	92	Female	No		Unknown	FL resident	04/14/20	
935	Dade	89	Male	No		Yes	FL resident	04/14/20	
936	Dade	88	Female	No		Unknown	FL resident	04/15/20	
937	Dade	84	Male	Unknown		Yes	FL resident	04/15/20	
938	Dade	74	Male	Unknown		Yes	FL resident	04/15/20	
939	Dade	93	Female	No		Unknown	FL resident	04/15/20	
940	Dade	78	Male	No		Yes	FL resident	04/15/20	

Coronavirus: line list of deaths in Florida residents

Data verified as of Jun 18, 2020 at 10 AM

Data in this report are provisional and subject to change.

42 new deaths include those verified since Jun 17, 2020 at 9:25 AM

Death	County	Age	Gender	Travel related	Travel detail	Contact with a confirmed case	Jurisdiction	Date case counted	Deaths verified today
941	Dade	83	Female	No		Yes	FL resident	04/15/20	
942	Dade	86	Female	No		Yes	FL resident	04/15/20	
943	Dade	87	Male	Unknown		Unknown	FL resident	04/15/20	
944	Dade	72	Male	No		Yes	FL resident	04/15/20	
945	Dade	67	Male	No		Yes	FL resident	04/15/20	
946	Dade	73	Female	No		Yes	FL resident	04/15/20	
947	Dade	61	Male	No		Yes	FL resident	04/15/20	
948	Dade	60	Male	No		No	FL resident	04/16/20	
949	Dade	89	Female	No		Unknown	FL resident	04/16/20	
950	Dade	55	Male	Unknown		Yes	FL resident	04/16/20	
951	Dade	79	Male	Unknown		Unknown	FL resident	04/16/20	
952	Dade	69	Female	No		Unknown	FL resident	04/16/20	
953	Dade	83	Male	No		Yes	FL resident	04/16/20	
954	Dade	96	Female	No		Yes	FL resident	04/16/20	
955	Dade	71	Male	No		Yes	FL resident	04/16/20	
956	Dade	93	Male	Unknown			FL resident	04/16/20	
957	Dade	70	Female	Yes	NY	Yes	FL resident	04/16/20	
958	Dade	84	Male	No		Unknown	FL resident	04/16/20	
959	Dade	83	Male	Unknown		Yes	FL resident	04/16/20	
960	Dade	65	Female	No		No	FL resident	04/16/20	
961	Dade	82	Male	Unknown		No	FL resident	04/16/20	
962	Dade	40	Male	No		Unknown	FL resident	04/16/20	
963	Dade	78	Male	No		Unknown	FL resident	04/16/20	
964	Dade	65	Female	Unknown		Unknown	FL resident	04/16/20	
965	Dade	83	Male	Unknown		Yes	FL resident	04/16/20	
966	Dade	85	Female	Unknown		Unknown	FL resident	04/16/20	
967	Dade	101	Female	No		Yes	FL resident	04/16/20	
968	Dade	64	Male	No		Yes	FL resident	04/16/20	
969	Dade	87	Male	No		Unknown	FL resident	04/16/20	
970	Dade	80	Male	Unknown		Unknown	FL resident	04/16/20	
971	Dade	94	Male	No		Yes	FL resident	04/17/20	
972	Dade	86	Female	Unknown		Unknown	FL resident	04/17/20	
973	Dade	70	Male	Unknown		Unknown	FL resident	04/17/20	
974	Dade	75	Male	No		Unknown	FL resident	04/17/20	
975	Dade	74	Male	No		Yes	FL resident	04/17/20	
976	Dade	85	Female	No		Unknown	FL resident	04/17/20	
977	Dade	89	Male	No		Yes	FL resident	04/17/20	
978	Dade	87	Female	No		No	FL resident	04/17/20	
979	Dade	81	Male	Unknown		No	FL resident	04/17/20	
980	Dade	82	Female	No		Yes	FL resident	04/17/20	
981	Dade	95	Male	No		Yes	FL resident	04/17/20	
982	Dade	96	Male	No		No	FL resident	04/17/20	
983	Dade	69	Male	No		Yes	FL resident	04/17/20	
984	Dade	78	Male	Unknown		Unknown	FL resident	04/17/20	
985	Dade	91	Male	No		Yes	FL resident	04/17/20	
986	Dade	91	Female	No		Yes	FL resident	04/17/20	
987	Dade	50	Male	No		Unknown	FL resident	04/17/20	
988	Dade	65	Female	Unknown		Unknown	FL resident	04/17/20	
989	Dade	85	Male	Unknown		Unknown	FL resident	04/17/20	
990	Dade	86	Female	No		No	FL resident	04/17/20	
991	Dade	81	Male	No		Unknown	FL resident	04/17/20	
992	Dade	88	Male	No		Unknown	FL resident	04/18/20	
993	Dade	72	Male	No		No	FL resident	04/18/20	
994	Dade	69	Female	Unknown		Unknown	FL resident	04/18/20	
995	Dade	68	Male	No		Unknown	FL resident	04/18/20	
996	Dade	88	Male	Unknown		Unknown	FL resident	04/18/20	
997	Dade	85	Female	Unknown		Unknown	FL resident	04/18/20	
998	Dade	76	Male	No		Unknown	FL resident	04/18/20	
999	Dade	96	Female	No		Unknown	FL resident	04/18/20	

Coronavirus: line list of deaths in Florida residents

Data verified as of Jun 18, 2020 at 10 AM

Data in this report are provisional and subject to change.

42 new deaths include those verified since Jun 17, 2020 at 9:25 AM

Death	County	Age	Gender	Travel related	Travel detail	Contact with a confirmed case	Jurisdiction	Date case counted	Deaths verified today
1,000	Dade	26	Male	No		Unknown	FL resident	04/18/20	
1,001	Dade	96	Male	No		No	FL resident	04/18/20	
1,002	Dade	74	Male	No		Yes	FL resident	04/19/20	
1,003	Dade	94	Female	No		Yes	FL resident	04/19/20	
1,004	Dade	74	Female	No		Yes	FL resident	04/19/20	
1,005	Dade	66	Female	No		Yes	FL resident	04/19/20	
1,006	Dade	72	Male	No		Unknown	FL resident	04/19/20	
1,007	Dade	91	Female	Unknown		Unknown	FL resident	04/19/20	
1,008	Dade	50	Male	No		Yes	FL resident	04/19/20	
1,009	Dade	88	Female	No		Yes	FL resident	04/19/20	
1,010	Dade	68	Male	No		Yes	FL resident	04/19/20	
1,011	Dade	81	Female	Unknown		Unknown	FL resident	04/19/20	
1,012	Dade	82	Male	Unknown		Unknown	FL resident	04/19/20	
1,013	Dade	82	Male	No		Yes	FL resident	04/19/20	
1,014	Dade	95	Female	No		Yes	FL resident	04/19/20	
1,015	Dade	87	Female	Unknown		Yes	FL resident	04/19/20	
1,016	Dade	74	Male	Unknown			FL resident	04/19/20	
1,017	Dade	75	Female	Unknown		Yes	FL resident	04/19/20	
1,018	Dade	80	Male	No		Yes	FL resident	04/19/20	
1,019	Dade	74	Male	Unknown		Yes	FL resident	04/19/20	
1,020	Dade	88	Female	No		Yes	FL resident	04/19/20	
1,021	Dade	77	Female	No		No	FL resident	04/19/20	
1,022	Dade	80	Male	No		Unknown	FL resident	04/19/20	
1,023	Dade	81	Female	No		Yes	FL resident	04/19/20	
1,024	Dade	62	Male	No		Yes	FL resident	04/19/20	
1,025	Dade	89	Female	No		Yes	FL resident	04/20/20	
1,026	Dade	70	Female	No			FL resident	04/20/20	
1,027	Dade	70	Male	No		Yes	FL resident	04/20/20	
1,028	Dade	68	Male	Yes	FAROE ISLANDS (MALVINAS)	Yes	FL resident	04/20/20	
1,029	Dade	64	Male	Unknown		Unknown	FL resident	04/20/20	
1,030	Dade	76	Female	Unknown		Unknown	FL resident	04/20/20	
1,031	Dade	95	Male	No		Unknown	FL resident	04/20/20	
1,032	Dade	82	Male	No		Unknown	FL resident	04/20/20	
1,033	Dade	92	Male	No		No	FL resident	04/20/20	
1,034	Dade	68	Female	No		Yes	FL resident	04/20/20	
1,035	Dade	69	Male	Unknown		Unknown	FL resident	04/20/20	
1,036	Dade	92	Male	No		Unknown	FL resident	04/20/20	
1,037	Dade	90	Male	No		Yes	FL resident	04/20/20	
1,038	Dade	92	Female	No		Unknown	FL resident	04/20/20	
1,039	Dade	81	Male	No		Unknown	FL resident	04/20/20	
1,040	Dade	54	Female	Unknown			FL resident	04/21/20	
1,041	Dade	79	Male	No		No	FL resident	04/21/20	
1,042	Dade	78	Male	No		Yes	FL resident	04/21/20	
1,043	Dade	94	Male	Unknown		Yes	FL resident	04/21/20	
1,044	Dade	62	Male	No		Yes	FL resident	04/21/20	
1,045	Dade	64	Male	No		Yes	FL resident	04/21/20	
1,046	Dade	80	Male	No		Yes	FL resident	04/21/20	
1,047	Dade	93	Male	No		Unknown	FL resident	04/21/20	
1,048	Dade	96	Female	No		Unknown	FL resident	04/21/20	
1,049	Dade	77	Male	Unknown		Unknown	FL resident	04/21/20	
1,050	Dade	89	Female	No		Unknown	FL resident	04/22/20	
1,051	Dade	79	Male	Unknown		Unknown	FL resident	04/22/20	
1,052	Dade	76	Female	No		Yes	FL resident	04/22/20	
1,053	Dade	75	Male	No		Unknown	FL resident	04/22/20	
1,054	Dade	88	Male	No		Unknown	FL resident	04/22/20	
1,055	Dade	94	Male	No		Yes	FL resident	04/22/20	
1,056	Dade	91	Female	No		Yes	FL resident	04/22/20	
1,057	Dade	85	Male	No		Yes	FL resident	04/22/20	

Coronavirus: line list of deaths in Florida residents

Data verified as of Jun 18, 2020 at 10 AM

Data in this report are provisional and subject to change.

42 new deaths include those verified since Jun 17, 2020 at 9:25 AM

Death	County	Age	Gender	Travel related	Travel detail	Contact with a confirmed case	Jurisdiction	Date case counted	Deaths verified today
1,058	Dade	62	Male	Unknown		Unknown	FL resident	04/22/20	
1,059	Dade	91	Male	No		Yes	FL resident	04/22/20	
1,060	Dade	68	Female	No		Yes	FL resident	04/22/20	
1,061	Dade	85	Female	No		Yes	FL resident	04/22/20	
1,062	Dade	86	Female	No		Yes	FL resident	04/22/20	
1,063	Dade	75	Female	No		No	FL resident	04/22/20	
1,064	Dade	84	Female	No		Yes	FL resident	04/23/20	
1,065	Dade	74	Male	No		Unknown	FL resident	04/23/20	
1,066	Dade	90	Female	No		Yes	FL resident	04/23/20	
1,067	Dade	86	Male	No		Unknown	FL resident	04/23/20	
1,068	Dade	88	Female	No		Yes	FL resident	04/23/20	
1,069	Dade	82	Female	Unknown		Unknown	FL resident	04/23/20	
1,070	Dade	87	Male	No		Unknown	FL resident	04/23/20	
1,071	Dade	71	Male	No		Unknown	FL resident	04/23/20	
1,072	Dade	76	Female	No		Unknown	FL resident	04/23/20	
1,073	Dade	63	Male	No		Unknown	FL resident	04/23/20	
1,074	Dade	68	Female	No		Yes	FL resident	04/23/20	
1,075	Dade	101	Male	Unknown		Unknown	FL resident	04/23/20	
1,076	Dade	77	Male	No		No	FL resident	04/23/20	
1,077	Dade	91	Female	No		Yes	FL resident	04/23/20	
1,078	Dade	88	Female	Unknown			FL resident	04/23/20	
1,079	Dade	77	Male	No		Yes	FL resident	04/23/20	
1,080	Dade	91	Female	No		Unknown	FL resident	04/23/20	
1,081	Dade	48	Male	Unknown		Unknown	FL resident	04/24/20	
1,082	Dade	91	Male	No		Unknown	FL resident	04/24/20	
1,083	Dade	64	Male	No		Yes	FL resident	04/24/20	
1,084	Dade	83	Female	Unknown		Unknown	FL resident	04/24/20	
1,085	Dade	85	Female	Unknown		Unknown	FL resident	04/24/20	
1,086	Dade	85	Female	Unknown		Yes	FL resident	04/24/20	
1,087	Dade	66	Female	No		No	FL resident	04/24/20	
1,088	Dade	77	Male	Unknown			FL resident	04/24/20	
1,089	Dade	44	Male	No		Yes	FL resident	04/24/20	
1,090	Dade	91	Female	No		No	FL resident	04/24/20	
1,091	Dade	69	Male	No		No	FL resident	04/24/20	
1,092	Dade	96	Male	No		Yes	FL resident	04/24/20	
1,093	Dade	90	Female	Unknown		Yes	FL resident	04/24/20	
1,094	Dade	71	Male	No		No	FL resident	04/25/20	
1,095	Dade	81	Male	Unknown		Unknown	FL resident	04/25/20	
1,096	Dade	26	Male	No		Yes	FL resident	04/25/20	
1,097	Dade	89	Female	Unknown		Yes	FL resident	04/25/20	
1,098	Dade	84	Female	No		No	FL resident	04/25/20	
1,099	Dade	91	Male	No		Unknown	FL resident	04/25/20	
1,100	Dade	86	Female	No		Unknown	FL resident	04/25/20	
1,101	Dade	85	Female	No			FL resident	04/25/20	
1,102	Dade	70	Female	No		Unknown	FL resident	04/25/20	
1,103	Dade	72	Male	Unknown		Yes	FL resident	04/25/20	
1,104	Dade	70	Male	Yes	HONDURAS	Yes	FL resident	04/25/20	
1,105	Dade	91	Female	No		Unknown	FL resident	04/25/20	
1,106	Dade	53	Male	No			FL resident	04/26/20	
1,107	Dade	94	Female	No		No	FL resident	04/26/20	
1,108	Dade	65	Male	Unknown			FL resident	04/26/20	
1,109	Dade	59	Female	Unknown		No	FL resident	04/26/20	
1,110	Dade	89	Male	No		Unknown	FL resident	04/26/20	
1,111	Dade	87	Female	No		No	FL resident	04/26/20	
1,112	Dade	71	Male	No		Unknown	FL resident	04/26/20	
1,113	Dade	96	Female	Unknown		No	FL resident	04/26/20	
1,114	Dade	80	Male	No		Yes	FL resident	04/27/20	
1,115	Dade	82	Female	Unknown			FL resident	04/27/20	
1,116	Dade	81	Female	No		No	FL resident	04/27/20	

Coronavirus: line list of deaths in Florida residents

Data verified as of Jun 18, 2020 at 10 AM

Data in this report are provisional and subject to change.

42 new deaths include those verified since Jun 17, 2020 at 9:25 AM

Death	County	Age	Gender	Travel related	Travel detail	Contact with a confirmed case	Jurisdiction	Date case counted	Deaths verified today
1,117	Dade	84	Female	No		Yes	FL resident	04/27/20	
1,118	Dade	57	Female	No		Yes	FL resident	04/27/20	
1,119	Dade	88	Female	No		Yes	FL resident	04/27/20	
1,120	Dade	83	Male	No		Unknown	FL resident	04/27/20	
1,121	Dade	99	Female	No		Unknown	FL resident	04/27/20	
1,122	Dade	96	Male	No		Unknown	FL resident	04/27/20	
1,123	Dade	86	Female	No		Unknown	FL resident	04/27/20	
1,124	Dade	67	Male	No		Unknown	FL resident	04/27/20	
1,125	Dade	78	Male	No		Unknown	FL resident	04/27/20	
1,126	Dade	78	Male	No		Unknown	FL resident	04/27/20	
1,127	Dade	94	Female	No		Unknown	FL resident	04/27/20	
1,128	Dade	96	Female	No		Unknown	FL resident	04/27/20	
1,129	Dade	92	Male	No		Unknown	FL resident	04/27/20	
1,130	Dade	77	Male	No		Unknown	FL resident	04/27/20	
1,131	Dade	81	Female	No		Unknown	FL resident	04/27/20	
1,132	Dade	85	Female	No		Unknown	FL resident	04/27/20	
1,133	Dade	89	Female	No		Unknown	FL resident	04/27/20	
1,134	Dade	94	Female	No		Unknown	FL resident	04/27/20	
1,135	Dade	94	Female	No			FL resident	04/27/20	
1,136	Dade	69	Male	Unknown			FL resident	04/27/20	
1,137	Dade	60	Female	No		Yes	FL resident	04/27/20	
1,138	Dade	79	Female	Unknown			FL resident	04/27/20	
1,139	Dade	79	Male	No		Yes	FL resident	04/27/20	
1,140	Dade	82	Male	No		Yes	FL resident	04/27/20	
1,141	Dade	83	Male	No		Yes	FL resident	04/27/20	
1,142	Dade	68	Female	No		No	FL resident	04/28/20	
1,143	Dade	87	Male	No		Yes	FL resident	04/28/20	
1,144	Dade	91	Female	No		Yes	FL resident	04/28/20	
1,145	Dade	88	Female	No		Yes	FL resident	04/28/20	
1,146	Dade	85	Female	Unknown		Unknown	FL resident	04/28/20	
1,147	Dade	97	Female	Unknown		Unknown	FL resident	04/28/20	
1,148	Dade	88	Male	Unknown		Unknown	FL resident	04/28/20	
1,149	Dade	53	Male	No		Yes	FL resident	04/28/20	
1,150	Dade	73	Male	Unknown		Unknown	FL resident	04/28/20	
1,151	Dade	71	Male	Unknown		No	FL resident	04/29/20	
1,152	Dade	60	Male	Unknown		No	FL resident	04/29/20	
1,153	Dade	87	Female	No		Yes	FL resident	04/29/20	
1,154	Dade	71	Male	No		Yes	FL resident	04/29/20	
1,155	Dade	80	Male	Unknown		Yes	FL resident	04/29/20	
1,156	Dade	72	Male	No		Unknown	FL resident	04/29/20	
1,157	Dade	93	Male	No		No	FL resident	04/29/20	
1,158	Dade	87	Male	No		Yes	FL resident	04/29/20	
1,159	Dade	69	Male	No		Yes	FL resident	04/29/20	
1,160	Dade	98	Female	Unknown		Unknown	FL resident	04/29/20	
1,161	Dade	53	Female	No		Yes	FL resident	04/30/20	
1,162	Dade	72	Female	No		Yes	FL resident	04/30/20	
1,163	Dade	97	Male	Unknown		Yes	FL resident	04/30/20	
1,164	Dade	59	Male	Unknown		Unknown	FL resident	04/30/20	
1,165	Dade	64	Male	No		Yes	FL resident	04/30/20	
1,166	Dade	90	Female	No		Unknown	FL resident	04/30/20	
1,167	Dade	71	Male	No		Yes	FL resident	04/30/20	
1,168	Dade	86	Male	No		Unknown	FL resident	05/01/20	
1,169	Dade	83	Male	Unknown		Yes	FL resident	05/01/20	
1,170	Dade	51	Male	Unknown		Yes	FL resident	05/01/20	
1,171	Dade	102	Male	No		Unknown	FL resident	05/01/20	
1,172	Dade	81	Female	Unknown			FL resident	05/01/20	
1,173	Dade	79	Female	Unknown		Unknown	FL resident	05/01/20	
1,174	Dade	33	Male	No		Yes	FL resident	05/01/20	
1,175	Dade	68	Male	Unknown		Unknown	FL resident	05/01/20	

Coronavirus: line list of deaths in Florida residents

Data verified as of Jun 18, 2020 at 10 AM

Data in this report are provisional and subject to change.

42 new deaths include those verified since Jun 17, 2020 at 9:25 AM

Death	County	Age	Gender	Travel related	Travel detail	Contact with a confirmed case	Jurisdiction	Date case counted	Deaths verified today
1,176	Dade	88	Female	No			FL resident	05/02/20	
1,177	Dade	79	Male	No		Unknown	FL resident	05/02/20	
1,178	Dade	88	Female	No		Unknown	FL resident	05/02/20	
1,179	Dade	83	Male	Unknown			FL resident	05/02/20	
1,180	Dade	83	Male	Unknown			FL resident	05/02/20	
1,181	Dade	79	Male	Unknown			FL resident	05/02/20	
1,182	Dade	83	Male	Unknown			FL resident	05/02/20	
1,183	Dade	92	Male	No		Yes	FL resident	05/02/20	
1,184	Dade	80	Male	No		Unknown	FL resident	05/03/20	
1,185	Dade	92	Male	Unknown		Unknown	FL resident	05/03/20	
1,186	Dade	73	Male	No		No	FL resident	05/03/20	
1,187	Dade	87	Male	No		Yes	FL resident	05/03/20	
1,188	Dade	86	Female	No		Yes	FL resident	05/03/20	
1,189	Dade	72	Male	Yes	BAHAMAS; FL	Yes	FL resident	05/03/20	
1,190	Dade	94	Female	Unknown			FL resident	05/03/20	
1,191	Dade	89	Male	No		No	FL resident	05/03/20	
1,192	Dade	74	Female	No			FL resident	05/03/20	
1,193	Dade	88	Female	No		Yes	FL resident	05/03/20	
1,194	Dade	89	Male	No		Yes	FL resident	05/03/20	
1,195	Dade	74	Male	Unknown			FL resident	05/03/20	
1,196	Dade	64	Male	No		No	FL resident	05/03/20	
1,197	Dade	86	Female	Unknown			FL resident	05/03/20	
1,198	Dade	86	Male	No		No	FL resident	05/04/20	
1,199	Dade	96	Female	No		Yes	FL resident	05/04/20	
1,200	Dade	85	Female	Unknown		Yes	FL resident	05/04/20	
1,201	Dade	84	Female	No		Unknown	FL resident	05/04/20	
1,202	Dade	96	Male	No		Yes	FL resident	05/04/20	
1,203	Dade	88	Male	No		Yes	FL resident	05/04/20	
1,204	Dade	78	Female	No		Unknown	FL resident	05/04/20	
1,205	Dade	56	Male	No		Unknown	FL resident	05/04/20	
1,206	Dade	95	Male	No		Unknown	FL resident	05/04/20	
1,207	Dade	91	Male	No		Yes	FL resident	05/04/20	
1,208	Dade	73	Male	No		Unknown	FL resident	05/04/20	
1,209	Dade	83	Male	Unknown			FL resident	05/05/20	
1,210	Dade	87	Male	No		No	FL resident	05/05/20	
1,211	Dade	92	Male	No		No	FL resident	05/05/20	
1,212	Dade	84	Male	No		Unknown	FL resident	05/05/20	
1,213	Dade	84	Male	No			FL resident	05/05/20	
1,214	Dade	88	Male	No		Yes	FL resident	05/05/20	
1,215	Dade	86	Male	No		Yes	FL resident	05/05/20	
1,216	Dade	79	Male	No		Unknown	FL resident	05/05/20	
1,217	Dade	49	Female	No		Yes	FL resident	05/05/20	
1,218	Dade	41	Male	No		Yes	FL resident	05/05/20	
1,219	Dade	69	Female	Unknown		Unknown	FL resident	05/05/20	
1,220	Dade	66	Male	No		Yes	FL resident	05/05/20	
1,221	Dade	89	Male	No		Unknown	FL resident	05/05/20	
1,222	Dade	90	Male	Unknown		Yes	FL resident	05/06/20	
1,223	Dade	93	Male	Unknown		Unknown	FL resident	05/06/20	
1,224	Dade	80	Female	Unknown		Unknown	FL resident	05/06/20	
1,225	Dade	96	Male	No			FL resident	05/07/20	
1,226	Dade	75	Female	Unknown		Unknown	FL resident	05/07/20	
1,227	Dade	85	Male	Unknown		Unknown	FL resident	05/07/20	
1,228	Dade	77	Male	No		Yes	FL resident	05/07/20	
1,229	Dade	93	Female	No		Yes	FL resident	05/07/20	
1,230	Dade	80	Female	Unknown		Unknown	FL resident	05/08/20	
1,231	Dade	80	Male	No		Yes	FL resident	05/08/20	
1,232	Dade	23	Female	Unknown		Yes	FL resident	05/08/20	
1,233	Dade	103	Female	No		Unknown	FL resident	05/08/20	
1,234	Dade	90	Male	No		Yes	FL resident	05/08/20	

Coronavirus: line list of deaths in Florida residents

Data verified as of Jun 18, 2020 at 10 AM

Data in this report are provisional and subject to change.

42 new deaths include those verified since Jun 17, 2020 at 9:25 AM

Death	County	Age	Gender	Travel related	Travel detail	Contact with a confirmed case	Jurisdiction	Date case counted	Deaths verified today
1,235	Dade	87	Male	Unknown			FL resident	05/08/20	
1,236	Dade	97	Female	Unknown			FL resident	05/09/20	
1,237	Dade	81	Male	No		Unknown	FL resident	05/09/20	
1,238	Dade	93	Female	No		No	FL resident	05/09/20	
1,239	Dade	72	Male	No		Yes	FL resident	05/09/20	
1,240	Dade	89	Female	No		Yes	FL resident	05/09/20	
1,241	Dade	87	Male	No		Yes	FL resident	05/09/20	
1,242	Dade	93	Female	No		Yes	FL resident	05/09/20	
1,243	Dade	88	Female	Unknown		Unknown	FL resident	05/09/20	
1,244	Dade	85	Male	Unknown			FL resident	05/09/20	
1,245	Dade	91	Female	No		Unknown	FL resident	05/09/20	
1,246	Dade	88	Male	No		Yes	FL resident	05/09/20	
1,247	Dade	69	Female	No		Yes	FL resident	05/10/20	
1,248	Dade	93	Female	Unknown		Unknown	FL resident	05/10/20	
1,249	Dade	84	Male	No		Unknown	FL resident	05/10/20	
1,250	Dade	94	Male	No		Yes	FL resident	05/10/20	
1,251	Dade	87	Female	No		No	FL resident	05/11/20	
1,252	Dade	88	Female	No		Unknown	FL resident	05/11/20	
1,253	Dade	89	Female	No		Yes	FL resident	05/11/20	
1,254	Dade	82	Female	No		Unknown	FL resident	05/11/20	
1,255	Dade	61	Female	Unknown		Unknown	FL resident	05/11/20	
1,256	Dade	52	Male	Unknown		Unknown	FL resident	05/11/20	
1,257	Dade	86	Female	No		Yes	FL resident	05/11/20	
1,258	Dade	62	Male	No		Unknown	FL resident	05/11/20	
1,259	Dade	88	Female	No			FL resident	05/11/20	
1,260	Dade	87	Female	No		Yes	FL resident	05/11/20	
1,261	Dade	59	Female	No		Yes	FL resident	05/12/20	
1,262	Dade	84	Male	No		Yes	FL resident	05/12/20	
1,263	Dade	84	Female	No		Yes	FL resident	05/12/20	
1,264	Dade	64	Male	Unknown			FL resident	05/12/20	
1,265	Dade	85	Male	No		Yes	FL resident	05/12/20	
1,266	Dade	82	Female	No		Unknown	FL resident	05/12/20	
1,267	Dade	60	Male	No		Yes	FL resident	05/12/20	
1,268	Dade	85	Female	No		Unknown	FL resident	05/12/20	
1,269	Dade	86	Female	No		Yes	FL resident	05/12/20	
1,270	Dade	84	Female	No		Yes	FL resident	05/13/20	
1,271	Dade	74	Female	No		Unknown	FL resident	05/13/20	
1,272	Dade	81	Female	Unknown		Unknown	FL resident	05/13/20	
1,273	Dade	79	Female	No		Unknown	FL resident	05/13/20	
1,274	Dade	84	Male	No		Yes	FL resident	05/13/20	
1,275	Dade	84	Female	No		Unknown	FL resident	05/13/20	
1,276	Dade	64	Female	No		No	FL resident	05/13/20	
1,277	Dade	77	Female	Unknown		Unknown	FL resident	05/13/20	
1,278	Dade	81	Male	No		Yes	FL resident	05/13/20	
1,279	Dade	87	Male	No		Unknown	FL resident	05/13/20	
1,280	Dade	76	Male	Unknown		No	FL resident	05/13/20	
1,281	Dade	77	Male	No		Unknown	FL resident	05/13/20	
1,282	Dade	84	Male	No		Yes	FL resident	05/13/20	
1,283	Dade	87	Male	No		Yes	FL resident	05/13/20	
1,284	Dade	93	Male	Unknown			FL resident	05/13/20	
1,285	Dade	85	Female	No		Yes	FL resident	05/13/20	
1,286	Dade	74	Male	No		Yes	FL resident	05/14/20	
1,287	Dade	66	Male	No		Yes	FL resident	05/14/20	
1,288	Dade	73	Female	Unknown		Unknown	FL resident	05/14/20	
1,289	Dade	87	Female	No		Unknown	FL resident	05/14/20	
1,290	Dade	89	Female	Unknown			FL resident	05/14/20	
1,291	Dade	61	Female	No		Unknown	FL resident	05/14/20	
1,292	Dade	94	Female	No		Yes	FL resident	05/14/20	
1,293	Dade	68	Male	Unknown		Yes	FL resident	05/14/20	

Coronavirus: line list of deaths in Florida residents

Data verified as of Jun 18, 2020 at 10 AM

Data in this report are provisional and subject to change.

42 new deaths include those verified since Jun 17, 2020 at 9:25 AM

Death	County	Age	Gender	Travel related	Travel detail	Contact with a confirmed case	Jurisdiction	Date case counted	Deaths verified today
1,294	Dade	74	Male	No		Unknown	FL resident	05/14/20	
1,295	Dade	75	Male	No		Yes	FL resident	05/14/20	
1,296	Dade	93	Male	No		No	FL resident	05/14/20	
1,297	Dade	70	Male	Unknown		Unknown	FL resident	05/14/20	
1,298	Dade	77	Male	No		Yes	FL resident	05/14/20	
1,299	Dade	91	Female	No		Unknown	FL resident	05/14/20	
1,300	Dade	86	Female	No			FL resident	05/15/20	
1,301	Dade	92	Female	No			FL resident	05/15/20	
1,302	Dade	86	Female	No			FL resident	05/15/20	
1,303	Dade	85	Female	No		Unknown	FL resident	05/15/20	
1,304	Dade	68	Male	No		Yes	FL resident	05/15/20	
1,305	Dade	84	Male	Unknown		Yes	FL resident	05/15/20	
1,306	Dade	88	Male	Unknown			FL resident	05/15/20	
1,307	Dade	92	Female	No		Unknown	FL resident	05/15/20	
1,308	Dade	83	Female	No		Yes	FL resident	05/15/20	
1,309	Dade	80	Male	No		Unknown	FL resident	05/15/20	
1,310	Dade	81	Male	No		Unknown	FL resident	05/15/20	
1,311	Dade	71	Female	No		Yes	FL resident	05/15/20	
1,312	Dade	77	Female	No		Yes	FL resident	05/15/20	
1,313	Dade	82	Male	No		Unknown	FL resident	05/15/20	
1,314	Dade	71	Female	No		Yes	FL resident	05/15/20	
1,315	Dade	99	Female	No		Unknown	FL resident	05/16/20	
1,316	Dade	87	Male	No		Yes	FL resident	05/16/20	
1,317	Dade	81	Male	Unknown			FL resident	05/16/20	
1,318	Dade	84	Female	No		Unknown	FL resident	05/16/20	
1,319	Dade	76	Male	No		Unknown	FL resident	05/16/20	
1,320	Dade	75	Female	No		Unknown	FL resident	05/16/20	
1,321	Dade	86	Female	Unknown		Unknown	FL resident	05/16/20	
1,322	Dade	81	Male	No		Yes	FL resident	05/16/20	
1,323	Dade	78	Female	Unknown			FL resident	05/16/20	
1,324	Dade	72	Male	Unknown		No	FL resident	05/16/20	
1,325	Dade	89	Male	No		Yes	FL resident	05/17/20	
1,326	Dade	98	Female	No		Yes	FL resident	05/17/20	
1,327	Dade	86	Male	Unknown		Unknown	FL resident	05/17/20	
1,328	Dade	94	Male	Unknown			FL resident	05/17/20	
1,329	Dade	88	Female	Unknown			FL resident	05/17/20	
1,330	Dade	79	Male	No		Yes	FL resident	05/17/20	
1,331	Dade	94	Male	Unknown			FL resident	05/17/20	
1,332	Dade	74	Female	No		No	FL resident	05/17/20	
1,333	Dade	90	Male	Unknown		Yes	FL resident	05/17/20	
1,334	Dade	85	Male	No		Yes	FL resident	05/17/20	
1,335	Dade	56	Male	Unknown		Unknown	FL resident	05/17/20	
1,336	Dade	58	Female	No		Unknown	FL resident	05/17/20	
1,337	Dade	88	Male	No			FL resident	05/17/20	
1,338	Dade	71	Female	Unknown		Unknown	FL resident	05/17/20	
1,339	Dade	90	Female	No		Yes	FL resident	05/17/20	
1,340	Dade	87	Female	Unknown		Unknown	FL resident	05/17/20	
1,341	Dade	84	Female	No		Yes	FL resident	05/18/20	
1,342	Dade	81	Female	Unknown			FL resident	05/18/20	
1,343	Dade	86	Female	Unknown		Unknown	FL resident	05/19/20	
1,344	Dade	86	Female	No		Yes	FL resident	05/19/20	
1,345	Dade	84	Female	Unknown		Unknown	FL resident	05/19/20	
1,346	Dade	80	Male	No		Yes	FL resident	05/19/20	Yes
1,347	Dade	71	Female	No		Unknown	FL resident	05/19/20	
1,348	Dade	86	Male	Unknown		Yes	FL resident	05/20/20	
1,349	Dade	80	Female	No		Unknown	FL resident	05/20/20	
1,350	Dade	85	Female	No		Yes	FL resident	05/20/20	
1,351	Dade	98	Female	No		Unknown	FL resident	05/20/20	
1,352	Dade	90	Female	Unknown		Unknown	FL resident	05/20/20	

Coronavirus: line list of deaths in Florida residents

Data verified as of Jun 18, 2020 at 10 AM

Data in this report are provisional and subject to change.

42 new deaths include those verified since Jun 17, 2020 at 9:25 AM

Death	County	Age	Gender	Travel related	Travel detail	Contact with a confirmed case	Jurisdiction	Date case counted	Deaths verified today
1,353	Dade	93	Female	No		No	FL resident	05/20/20	
1,354	Dade	96	Female	Unknown			FL resident	05/20/20	
1,355	Dade	92	Female	No		No	FL resident	05/20/20	
1,356	Dade	89	Female	Unknown		Unknown	FL resident	05/20/20	
1,357	Dade	69	Female	No		Yes	FL resident	05/21/20	
1,358	Dade	90	Male	Unknown		Unknown	FL resident	05/21/20	
1,359	Dade	85	Female	No		Yes	FL resident	05/21/20	
1,360	Dade	84	Male	Unknown		Unknown	FL resident	05/21/20	
1,361	Dade	83	Female	No		Yes	FL resident	05/21/20	
1,362	Dade	75	Male	No		Yes	FL resident	05/21/20	
1,363	Dade	59	Female	No			FL resident	05/21/20	
1,364	Dade	87	Male	No		Unknown	FL resident	05/21/20	
1,365	Dade	90	Female	No		Unknown	FL resident	05/21/20	
1,366	Dade	80	Female	No		Yes	FL resident	05/21/20	
1,367	Dade	63	Male	No		No	FL resident	05/21/20	
1,368	Dade	77	Male	No		Unknown	FL resident	05/22/20	
1,369	Dade	90	Male	No		Unknown	FL resident	05/22/20	
1,370	Dade	83	Male	Unknown		Unknown	FL resident	05/22/20	
1,371	Dade	80	Male	No		Unknown	FL resident	05/22/20	
1,372	Dade	68	Female	No		Unknown	FL resident	05/22/20	
1,373	Dade	81	Male	No		Yes	FL resident	05/23/20	
1,374	Dade	74	Male	Unknown		Yes	FL resident	05/23/20	
1,375	Dade	70	Female	No		Yes	FL resident	05/23/20	
1,376	Dade	89	Male	No		Yes	FL resident	05/23/20	
1,377	Dade	77	Male	No		Unknown	FL resident	05/24/20	
1,378	Dade	94	Female	No		Yes	FL resident	05/24/20	
1,379	Dade	89	Female	No		Yes	FL resident	05/24/20	
1,380	Dade	77	Male	Unknown		Unknown	FL resident	05/25/20	
1,381	Dade	89	Female	No		Yes	FL resident	05/25/20	
1,382	Dade	86	Male	No		Yes	FL resident	05/25/20	
1,383	Dade	90	Female	No		Yes	FL resident	05/25/20	
1,384	Dade	81	Female	No		Unknown	FL resident	05/26/20	
1,385	Dade	88	Female	No		Yes	FL resident	05/26/20	
1,386	Dade	83	Male	Unknown		Unknown	FL resident	05/26/20	
1,387	Dade	65	Female	Unknown		Unknown	FL resident	05/26/20	
1,388	Dade	82	Female	No		Yes	FL resident	05/26/20	
1,389	Dade	94	Female	No		Unknown	FL resident	05/26/20	
1,390	Dade	47	Female	No		Unknown	FL resident	05/27/20	
1,391	Dade	94	Female	No		No	FL resident	05/27/20	
1,392	Dade	90	Female	No		Unknown	FL resident	05/27/20	
1,393	Dade	72	Male	No		Unknown	FL resident	05/27/20	
1,394	Dade	90	Female	Unknown		Unknown	FL resident	05/27/20	Yes
1,395	Dade	95	Female	No		Yes	FL resident	05/27/20	
1,396	Dade	85	Female	Unknown		No	FL resident	05/27/20	
1,397	Dade	88	Male	No		Unknown	FL resident	05/28/20	
1,398	Dade	60	Male	No		Unknown	FL resident	05/28/20	
1,399	Dade	87	Male	No		Yes	FL resident	05/28/20	
1,400	Dade	87	Male	No		No	FL resident	05/28/20	
1,401	Dade	91	Female	Unknown		No	FL resident	05/28/20	
1,402	Dade	64	Female	Unknown			FL resident	05/28/20	
1,403	Dade	77	Male	No			FL resident	05/29/20	
1,404	Dade	92	Female	No		No	FL resident	05/29/20	
1,405	Dade	87	Female	Unknown			FL resident	05/30/20	Yes
1,406	Dade	91	Male	No		Yes	FL resident	05/30/20	
1,407	Dade	62	Male	No		No	FL resident	05/30/20	
1,408	Dade	84	Female	No		Unknown	FL resident	05/30/20	
1,409	Dade	63	Male	Unknown		Unknown	FL resident	05/30/20	
1,410	Dade	86	Male	No		Yes	FL resident	05/31/20	
1,411	Dade	61	Female	Unknown		Unknown	FL resident	05/31/20	

Coronavirus: line list of deaths in Florida residents

Data verified as of Jun 18, 2020 at 10 AM

Data in this report are provisional and subject to change.

42 new deaths include those verified since Jun 17, 2020 at 9:25 AM

Death	County	Age	Gender	Travel related	Travel detail	Contact with a confirmed case	Jurisdiction	Date case counted	Deaths verified today
1,412	Dade	79	Male	No		Yes	FL resident	05/31/20	
1,413	Dade	59	Male	Unknown		Yes	FL resident	05/31/20	
1,414	Dade	95	Female	No		No	FL resident	05/31/20	
1,415	Dade	66	Male	Unknown		Unknown	FL resident	06/01/20	
1,416	Dade	88	Female	No		Yes	FL resident	06/01/20	
1,417	Dade	99	Female	No			FL resident	06/01/20	
1,418	Dade	94	Female	No		Yes	FL resident	06/01/20	
1,419	Dade	87	Female	Unknown			FL resident	06/01/20	
1,420	Dade	88	Male	No		Yes	FL resident	06/02/20	
1,421	Dade	95	Female	Unknown		Unknown	FL resident	06/02/20	
1,422	Dade	91	Male	Unknown			FL resident	06/02/20	
1,423	Dade	92	Female	Unknown		Unknown	FL resident	06/03/20	
1,424	Dade	50	Male	No		Yes	FL resident	06/03/20	
1,425	Dade	90	Male	No		Yes	FL resident	06/03/20	
1,426	Dade	66	Male	No		Unknown	FL resident	06/05/20	
1,427	Dade	96	Female	No		No	FL resident	06/06/20	
1,428	Dade	98	Female	No		Yes	FL resident	06/06/20	Yes
1,429	Dade	97	Female	No		Unknown	FL resident	06/06/20	
1,430	Dade	90	Female	No		Unknown	FL resident	06/06/20	
1,431	Dade	67	Male	Unknown			FL resident	06/08/20	
1,432	Dade	65	Female	No		Unknown	FL resident	06/08/20	
1,433	Dade	63	Male	No		Yes	FL resident	06/08/20	
1,434	Dade	51	Male	Unknown		Unknown	FL resident	06/08/20	
1,435	Dade	100	Female	Unknown		Unknown	FL resident	06/10/20	
1,436	Dade	94	Female	Unknown			FL resident	06/10/20	
1,437	Dade	78	Male	No		Yes	FL resident	06/10/20	
1,438	Dade	58	Female	No		Yes	FL resident	06/10/20	
1,439	Dade	82	Female	Unknown		Unknown	FL resident	06/11/20	Yes
1,440	Dade	71	Male	No		Yes	FL resident	06/11/20	Yes
1,441	Dade	72	Male	No		Unknown	FL resident	06/12/20	
1,442	Dade	76	Male	Unknown			FL resident	06/12/20	
1,443	Dade	89	Female	No		Yes	FL resident	06/13/20	
1,444	Dade	73	Female	Unknown		Unknown	FL resident	06/15/20	
1,445	Dade	99	Female	Unknown			FL resident	06/15/20	Yes
1,446	Dade	67	Female	Unknown			FL resident	06/15/20	
1,447	Dade	70	Male	Unknown			FL resident	06/15/20	Yes
1,448	Dade	89	Female	Unknown			FL resident	06/15/20	
1,449	Desoto	91	Male	No		Yes	FL resident	03/27/20	
1,450	Desoto	77	Male	No		Yes	FL resident	04/03/20	
1,451	Desoto	65	Male	No		Yes	FL resident	04/06/20	
1,452	Desoto	60	Male	No		Yes	FL resident	04/12/20	
1,453	Desoto	91	Male	No		Unknown	FL resident	04/28/20	
1,454	Desoto	86	Male	No		Yes	FL resident	05/01/20	
1,455	Desoto	67	Female	No		Yes	FL resident	05/16/20	
1,456	Desoto	68	Male	No		Unknown	FL resident	05/24/20	
1,457	Desoto	47	Male	No		Yes	FL resident	06/03/20	
1,458	Desoto	92	Male	No		No	FL resident	06/10/20	
1,459	Dixie	63	Male	No		Yes	FL resident	05/07/20	
1,460	Dixie	58	Male	No		Yes	FL resident	05/13/20	
1,461	Dixie	53	Male	No		Yes	FL resident	06/03/20	
1,462	Duval	83	Male	No		Yes	FL resident	03/13/20	
1,463	Duval	88	Male	No		Yes	FL resident	03/15/20	
1,464	Duval	83	Male	No		Yes	FL resident	03/18/20	
1,465	Duval	84	Male	No		Yes	FL resident	03/21/20	
1,466	Duval	84	Male	No		Unknown	FL resident	03/21/20	
1,467	Duval	84	Female	No		Yes	FL resident	03/21/20	
1,468	Duval	82	Female	No		Yes	FL resident	03/22/20	
1,469	Duval	87	Female	Unknown			FL resident	03/23/20	
1,470	Duval	91	Female	No		Yes	FL resident	03/26/20	

Coronavirus: line list of deaths in Florida residents

Data verified as of Jun 18, 2020 at 10 AM

Data in this report are provisional and subject to change.

42 new deaths include those verified since Jun 17, 2020 at 9:25 AM

Death	County	Age	Gender	Travel related	Travel detail	Contact with a confirmed case	Jurisdiction	Date case counted	Deaths verified today
1,471	Duval	87	Female	No		Yes	FL resident	03/26/20	
1,472	Duval	87	Female	No		Yes	FL resident	03/27/20	
1,473	Duval	80	Male	No		Yes	FL resident	03/27/20	
1,474	Duval	74	Female	Unknown		No	FL resident	03/27/20	
1,475	Duval	83	Male	No		No	FL resident	03/29/20	
1,476	Duval	51	Male	No		Yes	FL resident	03/31/20	
1,477	Duval	62	Female	Yes	FL; NJ	No	FL resident	04/01/20	
1,478	Duval	89	Male	No		Yes	FL resident	04/02/20	
1,479	Duval	68	Female	No		Unknown	FL resident	04/03/20	
1,480	Duval	67	Male	No		Unknown	FL resident	04/05/20	
1,481	Duval	52	Male	No		No	FL resident	04/05/20	
1,482	Duval	80	Female	No		Yes	FL resident	04/07/20	
1,483	Duval	74	Female	No		Unknown	FL resident	04/09/20	
1,484	Duval	73	Female	No		Unknown	FL resident	04/10/20	
1,485	Duval	67	Male	No		Unknown	FL resident	04/11/20	
1,486	Duval	69	Female	Unknown		Unknown	FL resident	04/11/20	
1,487	Duval	92	Female	No		Unknown	FL resident	04/14/20	
1,488	Duval	90	Female	Yes	FL; MI	Unknown	FL resident	04/17/20	
1,489	Duval	72	Female	No		Yes	FL resident	04/19/20	
1,490	Duval	97	Male	No		No	FL resident	04/22/20	
1,491	Duval	69	Male	No		Yes	FL resident	04/24/20	
1,492	Duval	81	Male	No		Yes	FL resident	04/25/20	
1,493	Duval	51	Male	No		Unknown	FL resident	04/29/20	
1,494	Duval	69	Female	No		Yes	FL resident	04/30/20	
1,495	Duval	91	Male	No		Yes	FL resident	05/05/20	
1,496	Duval	70	Male	No		Yes	FL resident	05/06/20	
1,497	Duval	74	Female	No		Yes	FL resident	05/08/20	
1,498	Duval	86	Male	No		Yes	FL resident	05/08/20	
1,499	Duval	70	Male	No		Yes	FL resident	05/08/20	
1,500	Duval	70	Female	No		Yes	FL resident	05/09/20	
1,501	Duval	66	Male	No		No	FL resident	05/09/20	
1,502	Duval	70	Female	No		Yes	FL resident	05/10/20	
1,503	Duval	70	Male	No		Yes	FL resident	05/13/20	
1,504	Duval	72	Female	Yes	GA		FL resident	05/14/20	
1,505	Duval	101	Male	No		Yes	FL resident	05/14/20	
1,506	Duval	80	Male	No		Yes	FL resident	05/14/20	
1,507	Duval	97	Male	No		Unknown	FL resident	05/14/20	
1,508	Duval	92	Female	No		Yes	FL resident	05/15/20	
1,509	Duval	80	Female	No		Yes	FL resident	05/18/20	
1,510	Duval	69	Male	No		Yes	FL resident	05/18/20	
1,511	Duval	74	Female	No		Yes	FL resident	05/18/20	
1,512	Duval	71	Male	No		Yes	FL resident	05/19/20	
1,513	Duval	87	Male	No		Yes	FL resident	05/20/20	
1,514	Duval	88	Male	No		Yes	FL resident	05/21/20	
1,515	Duval	68	Female	No		Yes	FL resident	05/21/20	
1,516	Duval	76	Male	Unknown		No	FL resident	05/23/20	Yes
1,517	Duval	77	Male	No		Unknown	FL resident	05/24/20	
1,518	Duval	60	Male	No		Unknown	FL resident	05/24/20	
1,519	Duval	72	Male	No		Yes	FL resident	05/25/20	
1,520	Duval	75	Female	No		Yes	FL resident	05/26/20	
1,521	Duval	74	Male	No		Yes	FL resident	05/28/20	
1,522	Escambia	76	Male	No		No	FL resident	03/23/20	
1,523	Escambia	73	Female	Yes	EGYPT	Unknown	FL resident	03/26/20	
1,524	Escambia	71	Male	No		No	FL resident	04/03/20	
1,525	Escambia	75	Female	No		No	FL resident	04/03/20	
1,526	Escambia	78	Male	No		Yes	FL resident	04/06/20	
1,527	Escambia	91	Female	No		Yes	FL resident	04/06/20	
1,528	Escambia	81	Male	No		Yes	FL resident	04/06/20	
1,529	Escambia	69	Male	No		Yes	FL resident	04/08/20	

Coronavirus: line list of deaths in Florida residents

Data verified as of Jun 18, 2020 at 10 AM

Data in this report are provisional and subject to change.

42 new deaths include those verified since Jun 17, 2020 at 9:25 AM

Death	County	Age	Gender	Travel related	Travel detail	Contact with a confirmed case	Jurisdiction	Date case counted	Deaths verified today
1,530	Escambia	87	Female	No		Yes	FL resident	04/12/20	
1,531	Escambia	85	Male	No		Unknown	FL resident	04/12/20	
1,532	Escambia	75	Female	No		Unknown	FL resident	04/15/20	
1,533	Escambia	95	Male	No		Yes	FL resident	04/15/20	
1,534	Escambia	52	Female	No		Yes	FL resident	04/18/20	
1,535	Escambia	92	Male	Unknown		Unknown	FL resident	04/20/20	
1,536	Escambia	94	Female	No		Unknown	FL resident	04/21/20	
1,537	Escambia	100	Female	No		Unknown	FL resident	04/21/20	
1,538	Escambia	90	Female	No		Yes	FL resident	04/22/20	
1,539	Escambia	82	Female	No		Yes	FL resident	04/26/20	
1,540	Escambia	75	Male	No		Yes	FL resident	04/26/20	
1,541	Escambia	83	Female	No		Yes	FL resident	04/26/20	
1,542	Escambia	90	Male	No		Yes	FL resident	04/29/20	
1,543	Escambia	85	Male	No		Yes	FL resident	04/30/20	
1,544	Escambia	76	Male	No		Unknown	FL resident	05/01/20	Yes
1,545	Escambia	72	Female	No		Yes	FL resident	05/02/20	
1,546	Escambia	78	Male	No		Yes	FL resident	05/02/20	
1,547	Escambia	92	Female	No		Yes	FL resident	05/02/20	Yes
1,548	Escambia	78	Male	No		Yes	FL resident	05/02/20	
1,549	Escambia	85	Female	No		Yes	FL resident	05/02/20	
1,550	Escambia	90	Female	No		Yes	FL resident	05/02/20	
1,551	Escambia	86	Female	No		Yes	FL resident	05/02/20	
1,552	Escambia	82	Male	No		Yes	FL resident	05/02/20	
1,553	Escambia	93	Male	No		Yes	FL resident	05/02/20	
1,554	Escambia	83	Female	No		Yes	FL resident	05/02/20	
1,555	Escambia	84	Female	No		Yes	FL resident	05/06/20	
1,556	Escambia	103	Female	No		Yes	FL resident	05/07/20	
1,557	Escambia	41	Male	Unknown		Unknown	FL resident	05/15/20	
1,558	Escambia	90	Male	Unknown		Yes	FL resident	05/16/20	
1,559	Escambia	75	Female	No		Yes	FL resident	05/19/20	
1,560	Escambia	81	Female	No		Unknown	FL resident	05/23/20	
1,561	Escambia	97	Female	No		Yes	FL resident	06/09/20	
1,562	Flagler	72	Female	No		Yes	FL resident	03/22/20	
1,563	Flagler	77	Male	Yes	NJ	Yes	FL resident	03/26/20	
1,564	Flagler	84	Female	No		No	FL resident	04/27/20	
1,565	Flagler	68	Female	No		No	FL resident	05/01/20	
1,566	Flagler	80	Male	No		No	FL resident	06/03/20	
1,567	Gadsden	52	Male	No		Unknown	FL resident	05/02/20	
1,568	Gadsden	69	Female	No		Yes	FL resident	05/10/20	
1,569	Gadsden	80	Male	Unknown		Unknown	FL resident	05/12/20	
1,570	Gadsden	98	Female	No		Yes	FL resident	05/14/20	
1,571	Gadsden	87	Female	No		Yes	FL resident	05/23/20	
1,572	Glades	89	Male	No		Yes	FL resident	03/29/20	
1,573	Hamilton	81	Male	No		Yes	FL resident	05/19/20	
1,574	Hamilton	72	Female	Unknown		Yes	FL resident	05/28/20	
1,575	Hardee	86	Female	No		Yes	FL resident	06/09/20	
1,576	Hendry	77	Male	No		Yes	FL resident	04/13/20	
1,577	Hendry	101	Male	No		Unknown	FL resident	04/18/20	
1,578	Hendry	96	Male	No		Unknown	FL resident	04/18/20	
1,579	Hendry	82	Male	No		Yes	FL resident	04/20/20	
1,580	Hendry	89	Female	No		Unknown	FL resident	04/21/20	
1,581	Hendry	55	Female	No		No	FL resident	04/23/20	
1,582	Hendry	75	Male	No		Unknown	FL resident	04/24/20	
1,583	Hendry	84	Female	No		Yes	FL resident	04/26/20	
1,584	Hendry	90	Female	No		Unknown	FL resident	04/28/20	
1,585	Hendry	55	Male	No		Yes	FL resident	04/30/20	
1,586	Hendry	65	Female	No		Yes	FL resident	05/01/20	
1,587	Hendry	87	Male	No		Unknown	FL resident	05/02/20	
1,588	Hendry	72	Female	No		Yes	FL resident	05/03/20	

Coronavirus: line list of deaths in Florida residents

Data verified as of Jun 18, 2020 at 10 AM

Data in this report are provisional and subject to change.

42 new deaths include those verified since Jun 17, 2020 at 9:25 AM

Death	County	Age	Gender	Travel related	Travel detail	Contact with a confirmed case	Jurisdiction	Date case counted	Deaths verified today
1,589	Hendry	75	Male	No		Unknown	FL resident	05/05/20	
1,590	Hendry	83	Male	No		Unknown	FL resident	05/09/20	
1,591	Hendry	86	Female	No		Unknown	FL resident	05/10/20	
1,592	Hendry	81	Female	No		Yes	FL resident	05/20/20	
1,593	Hendry	54	Male	No		Yes	FL resident	05/20/20	
1,594	Hendry	69	Male	No		Unknown	FL resident	05/30/20	
1,595	Hendry	72	Female	No		Yes	FL resident	06/05/20	
1,596	Hendry	60	Female	No		No	FL resident	06/08/20	
1,597	Hernando	75	Male	Yes	SPAIN	Yes	FL resident	03/31/20	
1,598	Hernando	46	Female	Yes	IL	Yes	FL resident	04/02/20	
1,599	Hernando	73	Male	No		Yes	FL resident	04/08/20	
1,600	Hernando	82	Male	No		No	FL resident	04/15/20	
1,601	Hernando	67	Female	No		Unknown	FL resident	04/15/20	
1,602	Highlands	78	Female	Yes	CARIBBEAN; FL	Yes	FL resident	03/24/20	
1,603	Highlands	75	Male	No		No	FL resident	03/27/20	
1,604	Highlands	82	Male	No		Yes	FL resident	03/29/20	
1,605	Highlands	83	Male	Unknown		Yes	FL resident	04/05/20	
1,606	Highlands	81	Male	No		No	FL resident	04/07/20	
1,607	Highlands	61	Male	Yes	FL; NJ	Unknown	FL resident	04/08/20	
1,608	Highlands	59	Male	No		Yes	FL resident	04/09/20	
1,609	Highlands	62	Female	No		Unknown	FL resident	04/11/20	
1,610	Highlands	73	Male	No		No	FL resident	04/22/20	
1,611	Hillsborough	69	Male	Unknown		No	FL resident	03/23/20	
1,612	Hillsborough	73	Male	Yes	ISRAEL	Unknown	FL resident	03/24/20	
1,613	Hillsborough	63	Male	Unknown		Yes	FL resident	03/24/20	
1,614	Hillsborough	86	Female	No		Yes	FL resident	03/24/20	
1,615	Hillsborough	68	Female	Yes	EGYPT	No	FL resident	03/25/20	
1,616	Hillsborough	71	Female	No		No	FL resident	03/26/20	
1,617	Hillsborough	62	Male	No		Yes	FL resident	03/29/20	
1,618	Hillsborough	77	Male	Unknown		Unknown	FL resident	03/29/20	
1,619	Hillsborough	93	Female	Unknown		Yes	FL resident	03/30/20	
1,620	Hillsborough	92	Female	No		No	FL resident	03/30/20	
1,621	Hillsborough	74	Male	Unknown		Yes	FL resident	03/31/20	
1,622	Hillsborough	91	Male	Unknown		No	FL resident	04/01/20	
1,623	Hillsborough	74	Male	Yes	FL; MEXICO	Unknown	FL resident	04/02/20	
1,624	Hillsborough	73	Male	No		Unknown	FL resident	04/04/20	
1,625	Hillsborough	78	Male	Unknown		Yes	FL resident	04/06/20	
1,626	Hillsborough	56	Female	Yes	FL; LA; TX	No	FL resident	04/07/20	
1,627	Hillsborough	55	Male	Unknown		Unknown	FL resident	04/07/20	
1,628	Hillsborough	87	Male	Unknown		Yes	FL resident	04/08/20	
1,629	Hillsborough	71	Male	No		Unknown	FL resident	04/08/20	
1,630	Hillsborough	64	Female	No		Yes	FL resident	04/09/20	
1,631	Hillsborough	64	Female	Yes	NJ	Yes	FL resident	04/10/20	
1,632	Hillsborough	66	Male	Unknown		Unknown	FL resident	04/12/20	
1,633	Hillsborough	100	Female	Unknown		Yes	FL resident	04/12/20	
1,634	Hillsborough	94	Female	Unknown		No	FL resident	04/12/20	
1,635	Hillsborough	89	Female	No		Yes	FL resident	04/13/20	
1,636	Hillsborough	35	Female	Unknown		No	FL resident	04/13/20	
1,637	Hillsborough	57	Male	No		Yes	FL resident	04/16/20	
1,638	Hillsborough	89	Male	No		Unknown	FL resident	04/17/20	
1,639	Hillsborough	72	Female	No		No	FL resident	04/18/20	
1,640	Hillsborough	92	Female	Unknown		Yes	FL resident	04/21/20	
1,641	Hillsborough	83	Female	No		Yes	FL resident	04/22/20	
1,642	Hillsborough	81	Male	No		Yes	FL resident	04/23/20	
1,643	Hillsborough	81	Female	No		No	FL resident	04/24/20	
1,644	Hillsborough	75	Male	No		Yes	FL resident	04/27/20	
1,645	Hillsborough	68	Female	No		Yes	FL resident	04/28/20	
1,646	Hillsborough	94	Female	No		Unknown	FL resident	04/28/20	
1,647	Hillsborough	82	Male	No		Yes	FL resident	04/28/20	

Coronavirus: line list of deaths in Florida residents

Data verified as of Jun 18, 2020 at 10 AM

Data in this report are provisional and subject to change.

42 new deaths include those verified since Jun 17, 2020 at 9:25 AM

Death	County	Age	Gender	Travel related	Travel detail	Contact with a confirmed case	Jurisdiction	Date case counted	Deaths verified today
1,648	Hillsborough	89	Male	No		Yes	FL resident	04/28/20	
1,649	Hillsborough	66	Female	No		Unknown	FL resident	04/28/20	
1,650	Hillsborough	63	Female	No		Yes	FL resident	04/29/20	
1,651	Hillsborough	76	Female	No		Yes	FL resident	04/29/20	
1,652	Hillsborough	73	Male	No		Yes	FL resident	04/29/20	
1,653	Hillsborough	71	Female	No		Yes	FL resident	04/30/20	
1,654	Hillsborough	73	Female	No		Yes	FL resident	04/30/20	
1,655	Hillsborough	86	Female	No		Yes	FL resident	04/30/20	
1,656	Hillsborough	70	Female	Unknown			FL resident	05/01/20	
1,657	Hillsborough	88	Female	Unknown		Unknown	FL resident	05/01/20	
1,658	Hillsborough	90	Female	Unknown		Yes	FL resident	05/01/20	
1,659	Hillsborough	67	Female	Unknown		Yes	FL resident	05/01/20	
1,660	Hillsborough	69	Male	No		Yes	FL resident	05/01/20	
1,661	Hillsborough	84	Male	No		Yes	FL resident	05/01/20	
1,662	Hillsborough	77	Female	No		Yes	FL resident	05/01/20	
1,663	Hillsborough	84	Female	No			FL resident	05/02/20	
1,664	Hillsborough	88	Female	No			FL resident	05/02/20	
1,665	Hillsborough	78	Female	No		Yes	FL resident	05/02/20	
1,666	Hillsborough	84	Male	No			FL resident	05/02/20	
1,667	Hillsborough	93	Female	No		No	FL resident	05/02/20	
1,668	Hillsborough	88	Male	No		Yes	FL resident	05/02/20	
1,669	Hillsborough	70	Female	No		Yes	FL resident	05/02/20	
1,670	Hillsborough	88	Female	No		Yes	FL resident	05/03/20	
1,671	Hillsborough	78	Male	No		Yes	FL resident	05/03/20	
1,672	Hillsborough	75	Female	No		Yes	FL resident	05/03/20	
1,673	Hillsborough	96	Female	No		Yes	FL resident	05/04/20	
1,674	Hillsborough	77	Female	Unknown		Unknown	FL resident	05/05/20	
1,675	Hillsborough	62	Female	No			FL resident	05/06/20	
1,676	Hillsborough	104	Female	No		Yes	FL resident	05/06/20	
1,677	Hillsborough	79	Female	No		Unknown	FL resident	05/07/20	
1,678	Hillsborough	87	Female	Unknown		Unknown	FL resident	05/07/20	
1,679	Hillsborough	69	Male	No		Yes	FL resident	05/07/20	
1,680	Hillsborough	86	Female	No		Yes	FL resident	05/08/20	
1,681	Hillsborough	67	Female	No			FL resident	05/09/20	
1,682	Hillsborough	85	Male	No		Unknown	FL resident	05/09/20	
1,683	Hillsborough	88	Male	No		Unknown	FL resident	05/09/20	
1,684	Hillsborough	80	Female	No		Unknown	FL resident	05/09/20	
1,685	Hillsborough	79	Female	No		Unknown	FL resident	05/09/20	
1,686	Hillsborough	51	Female	No		Unknown	FL resident	05/09/20	
1,687	Hillsborough	91	Female	No		Unknown	FL resident	05/12/20	
1,688	Hillsborough	66	Male	No		Unknown	FL resident	05/12/20	
1,689	Hillsborough	88	Female	No			FL resident	05/12/20	
1,690	Hillsborough	72	Male	No		Unknown	FL resident	05/12/20	
1,691	Hillsborough	96	Female	No		Yes	FL resident	05/13/20	
1,692	Hillsborough	87	Female	No		Yes	FL resident	05/16/20	
1,693	Hillsborough	70	Male	No		Unknown	FL resident	05/17/20	
1,694	Hillsborough	64	Female	No		No	FL resident	05/19/20	
1,695	Hillsborough	85	Male	No		Yes	FL resident	05/20/20	
1,696	Hillsborough	80	Male	No		Yes	FL resident	05/20/20	
1,697	Hillsborough	89	Female	No		Unknown	FL resident	05/20/20	
1,698	Hillsborough	78	Male	No		Unknown	FL resident	05/20/20	
1,699	Hillsborough	91	Female	No		Unknown	FL resident	05/20/20	
1,700	Hillsborough	90	Female	No		Yes	FL resident	05/22/20	
1,701	Hillsborough	72	Male	No		Unknown	FL resident	05/23/20	
1,702	Hillsborough	47	Male	No		Unknown	FL resident	05/23/20	
1,703	Hillsborough	89	Male	Unknown			FL resident	05/27/20	
1,704	Hillsborough	99	Female	Unknown			FL resident	05/28/20	
1,705	Hillsborough	90	Female	No			FL resident	05/28/20	
1,706	Hillsborough	97	Male	No			FL resident	05/29/20	

Coronavirus: line list of deaths in Florida residents

Data verified as of Jun 18, 2020 at 10 AM

Data in this report are provisional and subject to change.

42 new deaths include those verified since Jun 17, 2020 at 9:25 AM

Death	County	Age	Gender	Travel related	Travel detail	Contact with a confirmed case	Jurisdiction	Date case counted	Deaths verified today
1,707	Hillsborough	84	Female	No		Yes	FL resident	05/30/20	
1,708	Hillsborough	73	Female	Unknown			FL resident	05/30/20	
1,709	Hillsborough	93	Female	Unknown		Yes	FL resident	05/30/20	
1,710	Hillsborough	103	Female	No		No	FL resident	05/30/20	
1,711	Hillsborough	90	Male	No		Unknown	FL resident	06/02/20	
1,712	Hillsborough	83	Female	No		Yes	FL resident	06/02/20	
1,713	Hillsborough	90	Female	Unknown		Yes	FL resident	06/04/20	
1,714	Hillsborough	81	Female	No		Unknown	FL resident	06/06/20	
1,715	Hillsborough	58	Female	No		Yes	FL resident	06/10/20	Yes
1,716	Indian River	65	Male	Yes	NJ; PA	No	FL resident	04/01/20	
1,717	Indian River	88	Female	No		No	FL resident	04/02/20	
1,718	Indian River	83	Male	No		Yes	FL resident	04/11/20	
1,719	Indian River	81	Male	No		Yes	FL resident	04/11/20	
1,720	Indian River	90	Male	No		Yes	FL resident	04/11/20	
1,721	Indian River	93	Male	No		Yes	FL resident	04/11/20	
1,722	Indian River	92	Male	No		Yes	FL resident	04/15/20	
1,723	Indian River	91	Male	No		Yes	FL resident	04/16/20	
1,724	Indian River	76	Female	No		Yes	FL resident	04/19/20	
1,725	Indian River	69	Male	No		Yes	FL resident	05/21/20	
1,726	Indian River	84	Female	No		Unknown	FL resident	05/30/20	
1,727	Indian River	41	Female	No		Yes	FL resident	06/09/20	
1,728	Jackson	73	Male	No		Yes	FL resident	05/18/20	
1,729	Jackson	54	Male	No		Unknown	FL resident	05/21/20	
1,730	Jefferson	76	Male	No		Yes	FL resident	04/04/20	
1,731	Jefferson	93	Female	No		Yes	FL resident	04/05/20	
1,732	Jefferson	95	Male	No		Yes	FL resident	04/11/20	
1,733	Jefferson	89	Female	No		Yes	FL resident	04/11/20	
1,734	Lake	70	Female	Yes	FL; NY	Yes	FL resident	03/23/20	
1,735	Lake	74	Female	Yes	EUROPE	Yes	FL resident	03/25/20	
1,736	Lake	60	Female	Yes	TN	Yes	FL resident	03/28/20	
1,737	Lake	84	Male	Yes	ECUADOR; FL	Yes	FL resident	03/29/20	
1,738	Lake	70	Female	No		No	FL resident	03/29/20	
1,739	Lake	86	Male	Yes	FL; FRANCE; PUERTO RICO	Yes	FL resident	04/01/20	
1,740	Lake	75	Female	No		Yes	FL resident	04/02/20	
1,741	Lake	77	Male	No		No	FL resident	04/06/20	
1,742	Lake	81	Female	No		Yes	FL resident	04/10/20	
1,743	Lake	83	Female	No		No	FL resident	04/13/20	
1,744	Lake	48	Male	No		Yes	FL resident	04/14/20	
1,745	Lake	77	Male	No		Yes	FL resident	04/15/20	
1,746	Lake	71	Male	No		Yes	FL resident	04/15/20	
1,747	Lake	85	Male	No		No	FL resident	04/17/20	
1,748	Lake	55	Female	No		Unknown	FL resident	05/08/20	Yes
1,749	Lake	51	Male	No		Unknown	FL resident	05/20/20	
1,750	Lake	103	Female	Unknown		Unknown	FL resident	06/11/20	Yes
1,751	Lake	82	Female	No		Unknown	FL resident	06/12/20	
1,752	Lake	74	Male	No		Unknown	FL resident	06/17/20	Yes
1,753	Lee	77	Female	Yes	DOMINICAN REPUBLIC	Yes	FL resident	03/07/20	
1,754	Lee	77	Male	No		Yes	FL resident	03/13/20	
1,755	Lee	65	Female	Yes	FL; JAMAICA	Yes	FL resident	03/15/20	
1,756	Lee	67	Male	No		Yes	FL resident	03/19/20	
1,757	Lee	67	Male	No		No	FL resident	03/24/20	
1,758	Lee	39	Male	No		Yes	FL resident	03/25/20	
1,759	Lee	94	Male	No		No	FL resident	03/26/20	
1,760	Lee	65	Male	No		Yes	FL resident	03/27/20	
1,761	Lee	77	Male	Yes	FL; NY	Yes	FL resident	03/27/20	
1,762	Lee	62	Female	No		Yes	FL resident	03/28/20	
1,763	Lee	71	Male	No		Yes	FL resident	03/30/20	
1,764	Lee	85	Male	No		Yes	FL resident	03/30/20	

Coronavirus: line list of deaths in Florida residents

Data verified as of Jun 18, 2020 at 10 AM

Data in this report are provisional and subject to change.

42 new deaths include those verified since Jun 17, 2020 at 9:25 AM

Death	County	Age	Gender	Travel related	Travel detail	Contact with a confirmed case	Jurisdiction	Date case counted	Deaths verified today
1,765	Lee	71	Male	No		Yes	FL resident	03/30/20	
1,766	Lee	96	Male	No		Yes	FL resident	03/30/20	
1,767	Lee	83	Male	No		No	FL resident	03/30/20	
1,768	Lee	96	Female	No		Unknown	FL resident	03/31/20	
1,769	Lee	85	Male	No		No	FL resident	04/01/20	
1,770	Lee	78	Male	No		Yes	FL resident	04/01/20	
1,771	Lee	85	Female	No		Yes	FL resident	04/02/20	
1,772	Lee	80	Female	Yes	FL; NJ	Yes	FL resident	04/02/20	
1,773	Lee	68	Male	No		Unknown	FL resident	04/02/20	
1,774	Lee	74	Male	No		Yes	FL resident	04/03/20	
1,775	Lee	71	Female	No		No	FL resident	04/03/20	
1,776	Lee	73	Male	No		No	FL resident	04/03/20	
1,777	Lee	100	Male	No		Yes	FL resident	04/03/20	
1,778	Lee	62	Female	No		No	FL resident	04/06/20	
1,779	Lee	86	Male	Yes	NJ	Yes	FL resident	04/08/20	
1,780	Lee	94	Female	Yes	FL; NJ	Yes	FL resident	04/08/20	
1,781	Lee	74	Male	No		No	FL resident	04/08/20	
1,782	Lee	70	Male	No		No	FL resident	04/09/20	
1,783	Lee	75	Male	No		Yes	FL resident	04/09/20	
1,784	Lee	88	Female	No		Yes	FL resident	04/09/20	
1,785	Lee	93	Female	No		No	FL resident	04/11/20	
1,786	Lee	97	Female	No		Yes	FL resident	04/13/20	
1,787	Lee	93	Male	No		Yes	FL resident	04/14/20	
1,788	Lee	61	Male	No		Unknown	FL resident	04/14/20	
1,789	Lee	97	Female	No		No	FL resident	04/16/20	
1,790	Lee	69	Male	No		Yes	FL resident	04/16/20	
1,791	Lee	94	Male	No		Yes	FL resident	04/16/20	
1,792	Lee	67	Male	No		Yes	FL resident	04/16/20	
1,793	Lee	80	Male	No		Unknown	FL resident	04/19/20	
1,794	Lee	92	Female	No		No	FL resident	04/19/20	
1,795	Lee	62	Female	No		Yes	FL resident	04/21/20	
1,796	Lee	90	Female	No		Unknown	FL resident	04/21/20	
1,797	Lee	89	Male	No		Yes	FL resident	04/22/20	
1,798	Lee	94	Female	No		No	FL resident	04/22/20	
1,799	Lee	80	Female	No		Yes	FL resident	04/22/20	
1,800	Lee	67	Male	No		Unknown	FL resident	04/22/20	
1,801	Lee	73	Male	No		Unknown	FL resident	04/22/20	
1,802	Lee	96	Female	No		Yes	FL resident	04/22/20	
1,803	Lee	93	Female	No		No	FL resident	04/23/20	
1,804	Lee	83	Male	No		Unknown	FL resident	04/23/20	
1,805	Lee	58	Male	No		Yes	FL resident	04/23/20	
1,806	Lee	89	Female	No		Yes	FL resident	04/23/20	
1,807	Lee	90	Female	Unknown		Yes	FL resident	04/23/20	
1,808	Lee	94	Female	No		Yes	FL resident	04/23/20	
1,809	Lee	83	Male	No		Unknown	FL resident	04/23/20	
1,810	Lee	98	Male	No		Unknown	FL resident	04/25/20	
1,811	Lee	92	Male	No		Unknown	FL resident	04/25/20	
1,812	Lee	90	Female	No		Yes	FL resident	04/25/20	
1,813	Lee	92	Male	No		Yes	FL resident	04/25/20	
1,814	Lee	85	Female	No		No	FL resident	04/26/20	
1,815	Lee	93	Female	No		Yes	FL resident	04/27/20	
1,816	Lee	92	Male	No		Unknown	FL resident	04/27/20	
1,817	Lee	96	Female	No		No	FL resident	04/27/20	
1,818	Lee	96	Female	No		Yes	FL resident	04/28/20	
1,819	Lee	84	Male	No		Yes	FL resident	04/29/20	
1,820	Lee	86	Male	No		Unknown	FL resident	04/30/20	
1,821	Lee	86	Female	No		Unknown	FL resident	04/30/20	
1,822	Lee	52	Male	No		No	FL resident	04/30/20	
1,823	Lee	73	Male	No		Yes	FL resident	05/02/20	

Coronavirus: line list of deaths in Florida residents

Data verified as of Jun 18, 2020 at 10 AM

Data in this report are provisional and subject to change.

42 new deaths include those verified since Jun 17, 2020 at 9:25 AM

Death	County	Age	Gender	Travel related	Travel detail	Contact with a confirmed case	Jurisdiction	Date case counted	Deaths verified today
1,824	Lee	83	Female	No		Yes	FL resident	05/02/20	
1,825	Lee	94	Male	No		Yes	FL resident	05/02/20	
1,826	Lee	89	Female	No		No	FL resident	05/02/20	
1,827	Lee	78	Female	No		Yes	FL resident	05/02/20	
1,828	Lee	78	Male	No		Yes	FL resident	05/02/20	
1,829	Lee	78	Male	No		Yes	FL resident	05/02/20	
1,830	Lee	86	Male	No		Yes	FL resident	05/02/20	
1,831	Lee	86	Female	No		Yes	FL resident	05/03/20	
1,832	Lee	72	Male	No		Unknown	FL resident	05/03/20	
1,833	Lee	93	Female	No		No	FL resident	05/03/20	
1,834	Lee	88	Female	No		Yes	FL resident	05/04/20	
1,835	Lee	79	Female	No		Yes	FL resident	05/04/20	
1,836	Lee	85	Male	No		Unknown	FL resident	05/05/20	
1,837	Lee	99	Male	No		Yes	FL resident	05/05/20	
1,838	Lee	76	Female	No		No	FL resident	05/06/20	
1,839	Lee	90	Male	No		No	FL resident	05/06/20	
1,840	Lee	67	Male	No		Yes	FL resident	05/06/20	
1,841	Lee	88	Female	No		No	FL resident	05/06/20	
1,842	Lee	76	Male	No		Yes	FL resident	05/08/20	
1,843	Lee	91	Female	No		Yes	FL resident	05/09/20	
1,844	Lee	98	Male	No		Unknown	FL resident	05/09/20	
1,845	Lee	97	Female	Unknown		Yes	FL resident	05/10/20	
1,846	Lee	57	Female	No		Yes	FL resident	05/12/20	
1,847	Lee	90	Female	No		No	FL resident	05/12/20	
1,848	Lee	78	Male	No		No	FL resident	05/12/20	
1,849	Lee	69	Female	No		No	FL resident	05/13/20	
1,850	Lee	70	Female	No		Yes	FL resident	05/14/20	
1,851	Lee	86	Male	No		Unknown	FL resident	05/14/20	
1,852	Lee	88	Female	No		Yes	FL resident	05/16/20	
1,853	Lee	99	Female	No		Yes	FL resident	05/16/20	
1,854	Lee	101	Female	No		Unknown	FL resident	05/16/20	
1,855	Lee	87	Female	No		Yes	FL resident	05/16/20	
1,856	Lee	91	Female	No		Yes	FL resident	05/16/20	
1,857	Lee	70	Female	No		Unknown	FL resident	05/16/20	
1,858	Lee	84	Male	No		Yes	FL resident	05/16/20	
1,859	Lee	92	Female	No		Yes	FL resident	05/16/20	
1,860	Lee	85	Female	No		Unknown	FL resident	05/16/20	
1,861	Lee	80	Female	No		Unknown	FL resident	05/16/20	
1,862	Lee	76	Female	No		Yes	FL resident	05/16/20	
1,863	Lee	74	Male	No		Yes	FL resident	05/17/20	
1,864	Lee	84	Female	No		Yes	FL resident	05/19/20	
1,865	Lee	73	Female	No		Yes	FL resident	05/19/20	
1,866	Lee	91	Female	No		Yes	FL resident	05/19/20	
1,867	Lee	96	Male	No		Yes	FL resident	05/20/20	
1,868	Lee	98	Female	No		Yes	FL resident	05/20/20	
1,869	Lee	85	Female	No		Yes	FL resident	05/20/20	
1,870	Lee	42	Male	No		Yes	FL resident	05/20/20	
1,871	Lee	91	Female	No		Yes	FL resident	05/23/20	
1,872	Lee	90	Female	No		Yes	FL resident	05/23/20	
1,873	Lee	81	Male	No		Yes	FL resident	05/23/20	
1,874	Lee	59	Male	No		Yes	FL resident	05/29/20	
1,875	Lee	82	Female	No		Yes	FL resident	05/29/20	
1,876	Lee	96	Male	No		Unknown	FL resident	05/29/20	
1,877	Lee	91	Male	No		Yes	FL resident	06/01/20	
1,878	Lee	93	Female	No		Unknown	FL resident	06/01/20	
1,879	Lee	58	Male	No		Unknown	FL resident	06/01/20	
1,880	Lee	93	Female	No		Yes	FL resident	06/02/20	
1,881	Lee	77	Male	No		Yes	FL resident	06/02/20	
1,882	Lee	77	Male	No		Yes	FL resident	06/02/20	

Coronavirus: line list of deaths in Florida residents

Data verified as of Jun 18, 2020 at 10 AM

Data in this report are provisional and subject to change.

42 new deaths include those verified since Jun 17, 2020 at 9:25 AM

Death	County	Age	Gender	Travel related	Travel detail	Contact with a confirmed case	Jurisdiction	Date case counted	Deaths verified today
1,883	Lee	72	Male	No		Unknown	FL resident	06/03/20	
1,884	Lee	79	Male	No		Yes	FL resident	06/03/20	
1,885	Lee	92	Female	No		Yes	FL resident	06/06/20	
1,886	Lee	82	Female	No		Yes	FL resident	06/10/20	
1,887	Lee	68	Female	No			FL resident	06/12/20	
1,888	Lee	88	Male	No		Yes	FL resident	06/15/20	
1,889	Lee	91	Female	No		Yes	FL resident	06/15/20	
1,890	Lee	80	Male	Unknown			FL resident	06/15/20	Yes
1,891	Leon	49	Male	No		Yes	FL resident	04/08/20	
1,892	Leon	62	Male	No		Yes	FL resident	04/09/20	
1,893	Leon	71	Male	No		Yes	FL resident	04/10/20	
1,894	Leon	62	Female	No		Yes	FL resident	04/13/20	
1,895	Leon	61	Male	No		Yes	FL resident	04/16/20	
1,896	Leon	81	Female	No		No	FL resident	04/19/20	
1,897	Leon	84	Female	No		No	FL resident	04/30/20	
1,898	Leon	81	Male	No		Yes	FL resident	05/21/20	
1,899	Levy	83	Female	Unknown		Yes	FL resident	04/18/20	
1,900	Liberty	56	Male	No		Yes	FL resident	05/21/20	
1,901	Madison	89	Male	No		Yes	FL resident	04/20/20	
1,902	Madison	86	Male	No		Yes	FL resident	04/20/20	
1,903	Madison	87	Female	No		Yes	FL resident	04/21/20	
1,904	Manatee	70	Male	No		Yes	FL resident	03/16/20	
1,905	Manatee	75	Male	No		No	FL resident	03/17/20	
1,906	Manatee	71	Male	No		Yes	FL resident	03/17/20	
1,907	Manatee	68	Male	Yes	FRANCE	Yes	FL resident	03/23/20	
1,908	Manatee	54	Female	No		No	FL resident	03/27/20	
1,909	Manatee	57	Male	No		No	FL resident	03/28/20	
1,910	Manatee	81	Male	No		No	FL resident	03/29/20	
1,911	Manatee	77	Male	No		No	FL resident	03/30/20	
1,912	Manatee	69	Male	No		No	FL resident	03/31/20	
1,913	Manatee	55	Female	No		Unknown	FL resident	04/01/20	
1,914	Manatee	79	Female	No		No	FL resident	04/01/20	
1,915	Manatee	75	Female	No		Yes	FL resident	04/03/20	
1,916	Manatee	85	Male	No		No	FL resident	04/04/20	
1,917	Manatee	75	Male	No		Yes	FL resident	04/04/20	
1,918	Manatee	80	Female	No		Yes	FL resident	04/04/20	
1,919	Manatee	75	Female	No		No	FL resident	04/04/20	
1,920	Manatee	78	Male	No		No	FL resident	04/06/20	
1,921	Manatee	82	Male	No		No	FL resident	04/07/20	
1,922	Manatee	84	Female	No		No	FL resident	04/07/20	
1,923	Manatee	80	Female	No		No	FL resident	04/07/20	
1,924	Manatee	84	Male	No		Yes	FL resident	04/08/20	
1,925	Manatee	69	Male	No		Yes	FL resident	04/09/20	Yes
1,926	Manatee	74	Male	No		No	FL resident	04/09/20	
1,927	Manatee	73	Male	No		No	FL resident	04/09/20	
1,928	Manatee	88	Female	No		No	FL resident	04/10/20	
1,929	Manatee	91	Male	No		Unknown	FL resident	04/11/20	
1,930	Manatee	80	Male	No		Yes	FL resident	04/11/20	
1,931	Manatee	90	Male	No		No	FL resident	04/11/20	
1,932	Manatee	81	Female	No		Unknown	FL resident	04/11/20	
1,933	Manatee	90	Male	No		Yes	FL resident	04/11/20	
1,934	Manatee	82	Female	No		No	FL resident	04/11/20	
1,935	Manatee	75	Male	No		No	FL resident	04/12/20	
1,936	Manatee	77	Female	No		Unknown	FL resident	04/12/20	
1,937	Manatee	49	Female	No		Yes	FL resident	04/12/20	
1,938	Manatee	52	Male	No		No	FL resident	04/13/20	
1,939	Manatee	73	Male	Unknown		No	FL resident	04/13/20	
1,940	Manatee	67	Female	No		No	FL resident	04/14/20	
1,941	Manatee	83	Male	No		Yes	FL resident	04/14/20	

Coronavirus: line list of deaths in Florida residents

Data verified as of Jun 18, 2020 at 10 AM

Data in this report are provisional and subject to change.

42 new deaths include those verified since Jun 17, 2020 at 9:25 AM

Death	County	Age	Gender	Travel related	Travel detail	Contact with a confirmed case	Jurisdiction	Date case counted	Deaths verified today
1,942	Manatee	78	Male	No		No	FL resident	04/15/20	
1,943	Manatee	67	Female	No		No	FL resident	04/16/20	
1,944	Manatee	81	Male	No		No	FL resident	04/16/20	
1,945	Manatee	68	Female	No		Yes	FL resident	04/16/20	
1,946	Manatee	66	Female	No		No	FL resident	04/16/20	
1,947	Manatee	94	Female	No		No	FL resident	04/16/20	
1,948	Manatee	58	Male	No		No	FL resident	04/16/20	
1,949	Manatee	75	Female	No		Yes	FL resident	04/16/20	
1,950	Manatee	92	Female	No		Yes	FL resident	04/16/20	
1,951	Manatee	91	Male	No		Yes	FL resident	04/16/20	
1,952	Manatee	84	Male	No		Yes	FL resident	04/16/20	
1,953	Manatee	80	Male	No		No	FL resident	04/17/20	
1,954	Manatee	97	Male	No		Yes	FL resident	04/17/20	
1,955	Manatee	78	Male	No		Yes	FL resident	04/17/20	
1,956	Manatee	80	Female	No		No	FL resident	04/18/20	
1,957	Manatee	61	Female	No		No	FL resident	04/18/20	
1,958	Manatee	90	Female	No		Yes	FL resident	04/18/20	
1,959	Manatee	98	Female	No		Yes	FL resident	04/18/20	
1,960	Manatee	95	Female	No		Yes	FL resident	04/18/20	
1,961	Manatee	88	Female	No		Yes	FL resident	04/18/20	
1,962	Manatee	90	Female	No		Yes	FL resident	04/18/20	
1,963	Manatee	76	Female	No		Yes	FL resident	04/18/20	
1,964	Manatee	78	Male	No		Yes	FL resident	04/18/20	
1,965	Manatee	45	Male	No		Yes	FL resident	04/18/20	
1,966	Manatee	67	Female	No		Yes	FL resident	04/18/20	
1,967	Manatee	65	Male	No		No	FL resident	04/19/20	
1,968	Manatee	95	Female	No		Yes	FL resident	04/19/20	
1,969	Manatee	73	Female	No		Yes	FL resident	04/19/20	
1,970	Manatee	84	Male	No		Unknown	FL resident	04/20/20	
1,971	Manatee	66	Female	No		Unknown	FL resident	04/20/20	
1,972	Manatee	61	Female	No		No	FL resident	04/20/20	
1,973	Manatee	90	Male	No		No	FL resident	04/21/20	
1,974	Manatee	68	Female	No		No	FL resident	04/23/20	
1,975	Manatee	80	Female	No		Yes	FL resident	04/24/20	
1,976	Manatee	50	Male	No		No	FL resident	04/24/20	
1,977	Manatee	59	Male	No		No	FL resident	04/25/20	
1,978	Manatee	77	Male	No		No	FL resident	04/26/20	
1,979	Manatee	82	Male	No		No	FL resident	04/26/20	
1,980	Manatee	76	Female	No		Yes	FL resident	04/27/20	
1,981	Manatee	94	Female	No		Yes	FL resident	04/27/20	
1,982	Manatee	57	Female	No		No	FL resident	04/27/20	
1,983	Manatee	86	Female	No		No	FL resident	04/27/20	
1,984	Manatee	96	Female	No		No	FL resident	04/28/20	
1,985	Manatee	70	Male	No		No	FL resident	04/28/20	
1,986	Manatee	60	Male	No		No	FL resident	04/29/20	
1,987	Manatee	81	Female	No		No	FL resident	04/29/20	
1,988	Manatee	101	Male	No		No	FL resident	04/30/20	
1,989	Manatee	73	Female	No		No	FL resident	05/01/20	
1,990	Manatee	85	Male	No		No	FL resident	05/01/20	
1,991	Manatee	89	Male	No		No	FL resident	05/01/20	
1,992	Manatee	60	Male	No		No	FL resident	05/01/20	Yes
1,993	Manatee	67	Male	No		No	FL resident	05/02/20	
1,994	Manatee	68	Male	No		No	FL resident	05/03/20	
1,995	Manatee	82	Female	No		No	FL resident	05/04/20	
1,996	Manatee	89	Female	No		No	FL resident	05/04/20	Yes
1,997	Manatee	91	Male	No		Yes	FL resident	05/04/20	
1,998	Manatee	83	Female	No		Yes	FL resident	05/04/20	
1,999	Manatee	71	Female	No		No	FL resident	05/04/20	
2,000	Manatee	94	Female	No		No	FL resident	05/05/20	

Coronavirus: line list of deaths in Florida residents

Data verified as of Jun 18, 2020 at 10 AM

Data in this report are provisional and subject to change.

42 new deaths include those verified since Jun 17, 2020 at 9:25 AM

Death	County	Age	Gender	Travel related	Travel detail	Contact with a confirmed case	Jurisdiction	Date case counted	Deaths verified today
2,001	Manatee	96	Female	No		Yes	FL resident	05/05/20	
2,002	Manatee	87	Female	No		Yes	FL resident	05/05/20	
2,003	Manatee	100	Female	No		Yes	FL resident	05/05/20	
2,004	Manatee	88	Female	No		No	FL resident	05/08/20	
2,005	Manatee	85	Female	No		Yes	FL resident	05/08/20	
2,006	Manatee	77	Female	Unknown		Unknown	FL resident	05/09/20	
2,007	Manatee	84	Female	No		No	FL resident	05/10/20	
2,008	Manatee	88	Male	No		No	FL resident	05/10/20	
2,009	Manatee	68	Male	No		Yes	FL resident	05/11/20	
2,010	Manatee	67	Female	No		No	FL resident	05/11/20	
2,011	Manatee	75	Male	No		No	FL resident	05/12/20	
2,012	Manatee	49	Male	No		No	FL resident	05/12/20	
2,013	Manatee	96	Female	No		Yes	FL resident	05/12/20	
2,014	Manatee	85	Male	No		Yes	FL resident	05/14/20	
2,015	Manatee	86	Female	No		No	FL resident	05/19/20	
2,016	Manatee	74	Male	Unknown		No	FL resident	05/19/20	
2,017	Manatee	56	Male	No		No	FL resident	05/20/20	
2,018	Manatee	90	Female	No		Yes	FL resident	05/20/20	
2,019	Manatee	56	Male	Unknown		Unknown	FL resident	05/23/20	Yes
2,020	Manatee	94	Female	No		Unknown	FL resident	05/24/20	
2,021	Manatee	88	Male	No		No	FL resident	05/28/20	
2,022	Manatee	95	Male	No		Yes	FL resident	05/28/20	
2,023	Manatee	85	Male	No		Yes	FL resident	06/02/20	
2,024	Manatee	84	Male	No		Yes	FL resident	06/04/20	Yes
2,025	Manatee	87	Male	No		No	FL resident	06/06/20	
2,026	Marion	88	Male	Yes	GERMANY	Unknown	FL resident	03/27/20	
2,027	Marion	58	Male	No		Yes	FL resident	04/01/20	
2,028	Marion	49	Female	No		Unknown	FL resident	04/04/20	
2,029	Marion	61	Female	No		Yes	FL resident	04/09/20	
2,030	Marion	96	Female	No		Yes	FL resident	04/23/20	
2,031	Marion	60	Female	No		Yes	FL resident	04/23/20	
2,032	Marion	60	Male	No		Yes	FL resident	04/27/20	
2,033	Marion	59	Male	No		No	FL resident	05/27/20	
2,034	Martin	82	Male	No		No	FL resident	04/04/20	
2,035	Martin	77	Male	No		Yes	FL resident	04/06/20	
2,036	Martin	81	Female	No		No	FL resident	04/08/20	
2,037	Martin	79	Female	No		No	FL resident	04/09/20	
2,038	Martin	91	Female	No		Yes	FL resident	04/10/20	
2,039	Martin	77	Male	No		Unknown	FL resident	04/13/20	
2,040	Martin	64	Female	Yes	FL; TX	Yes	FL resident	04/13/20	
2,041	Martin	79	Male	No		Unknown	FL resident	04/22/20	
2,042	Martin	89	Male	No		Unknown	FL resident	05/14/20	
2,043	Martin	82	Male	No		Yes	FL resident	05/14/20	
2,044	Martin	61	Female	Unknown		Unknown	FL resident	05/18/20	
2,045	Martin	68	Male	No		Unknown	FL resident	05/18/20	
2,046	Martin	72	Male	No		Yes	FL resident	05/20/20	
2,047	Martin	88	Male	No		Yes	FL resident	05/28/20	
2,048	Martin	69	Male	No		Yes	FL resident	06/02/20	
2,049	Martin	89	Female	No		Yes	FL resident	06/06/20	
2,050	Martin	53	Male	No		Yes	FL resident	06/11/20	
2,051	Martin	58	Female	No		No	FL resident	06/12/20	
2,052	Martin	99	Male	No		Yes	FL resident	06/15/20	Yes
2,053	Monroe	55	Male	No		Yes	FL resident	03/25/20	
2,054	Monroe	75	Male	No		Yes	FL resident	03/25/20	
2,055	Monroe	55	Male	No		Yes	FL resident	03/26/20	
2,056	Monroe	91	Female	No		Yes	FL resident	05/16/20	
2,057	Nassau	83	Female	No		Yes	FL resident	04/22/20	
2,058	Okaloosa	87	Male	No		Yes	FL resident	03/27/20	
2,059	Okaloosa	88	Female	No		No	FL resident	04/05/20	

Coronavirus: line list of deaths in Florida residents

Data verified as of Jun 18, 2020 at 10 AM

Data in this report are provisional and subject to change.

42 new deaths include those verified since Jun 17, 2020 at 9:25 AM

Death	County	Age	Gender	Travel related	Travel detail	Contact with a confirmed case	Jurisdiction	Date case counted	Deaths verified today
2,060	Okaloosa	81	Female	No		Yes	FL resident	04/10/20	
2,061	Okaloosa	95	Female	No		Yes	FL resident	04/12/20	
2,062	Okaloosa	33	Female	No		Yes	FL resident	04/12/20	
2,063	Okaloosa	90	Male	No		Yes	FL resident	04/19/20	
2,064	Orange	79	Female	No		Yes	FL resident	03/15/20	
2,065	Orange	73	Male	No		Yes	FL resident	03/17/20	
2,066	Orange	82	Female	No		Yes	FL resident	03/20/20	
2,067	Orange	70	Male	No		Unknown	FL resident	03/23/20	
2,068	Orange	90	Male	No		No	FL resident	03/24/20	
2,069	Orange	87	Female	No		Yes	FL resident	03/26/20	
2,070	Orange	71	Male	Yes	PHILIPPINES	Unknown	FL resident	03/26/20	
2,071	Orange	80	Female	No		No	FL resident	03/27/20	
2,072	Orange	81	Male	No		Yes	FL resident	03/28/20	
2,073	Orange	88	Female	No		Yes	FL resident	03/29/20	
2,074	Orange	87	Male	No		Unknown	FL resident	03/29/20	
2,075	Orange	68	Male	No		Unknown	FL resident	03/30/20	
2,076	Orange	88	Male	No		Unknown	FL resident	03/30/20	
2,077	Orange	62	Female	No		Unknown	FL resident	03/31/20	
2,078	Orange	80	Male	No		No	FL resident	04/02/20	
2,079	Orange	60	Male	No		No	FL resident	04/03/20	
2,080	Orange	45	Female	Yes	FL; MI	Yes	FL resident	04/03/20	
2,081	Orange	72	Female	No		Yes	FL resident	04/05/20	
2,082	Orange	60	Male	No		Yes	FL resident	04/06/20	
2,083	Orange	93	Male	No		Unknown	FL resident	04/06/20	
2,084	Orange	85	Female	No		Yes	FL resident	04/07/20	
2,085	Orange	85	Female	No		No	FL resident	04/08/20	
2,086	Orange	65	Male	No		Yes	FL resident	04/08/20	
2,087	Orange	66	Male	No			FL resident	04/09/20	
2,088	Orange	83	Female	No		No	FL resident	04/10/20	
2,089	Orange	60	Female	No		No	FL resident	04/10/20	
2,090	Orange	49	Male	No		Yes	FL resident	04/11/20	
2,091	Orange	83	Male	Unknown		No	FL resident	04/15/20	
2,092	Orange	77	Female	No		Yes	FL resident	04/16/20	
2,093	Orange	80	Female	No		Yes	FL resident	04/19/20	
2,094	Orange	42	Male	No		Yes	FL resident	04/19/20	
2,095	Orange	95	Male	Unknown		Yes	FL resident	04/19/20	
2,096	Orange	77	Female	No		Yes	FL resident	04/21/20	
2,097	Orange	70	Male	No		Unknown	FL resident	04/21/20	
2,098	Orange	81	Male	No		Yes	FL resident	04/22/20	
2,099	Orange	71	Male	No		Yes	FL resident	04/23/20	
2,100	Orange	79	Female	No		Unknown	FL resident	04/27/20	
2,101	Orange	50	Female	No		Yes	FL resident	04/27/20	
2,102	Orange	71	Female	No		Yes	FL resident	04/30/20	
2,103	Orange	93	Male	No		No	FL resident	05/04/20	
2,104	Orange	63	Female	No		Yes	FL resident	05/11/20	
2,105	Orange	80	Male	Yes	NJ	Yes	FL resident	05/12/20	
2,106	Orange	55	Male	No		Yes	FL resident	05/18/20	
2,107	Orange	80	Male	No		Yes	FL resident	05/19/20	
2,108	Orange	60	Male	Yes	UNITED KINGDOM	Yes	FL resident	05/24/20	
2,109	Orange	83	Male	No		Yes	FL resident	05/30/20	
2,110	Orange	44	Male	No		Unknown	FL resident	06/05/20	
2,111	Orange	68	Female	Yes	PHILIPPINES; SOUTH KOREA	Unknown	Not diagnosed/isolated in FL	03/13/20	
2,112	Osceola	58	Male	No		No	FL resident	03/21/20	
2,113	Osceola	91	Male	Yes	ECUADOR	No	FL resident	03/28/20	
2,114	Osceola	55	Male	No		No	FL resident	03/28/20	
2,115	Osceola	70	Female	No		Yes	FL resident	04/01/20	
2,116	Osceola	66	Female	No		No	FL resident	04/01/20	
2,117	Osceola	69	Male	No		No	FL resident	04/02/20	

Coronavirus: line list of deaths in Florida residents

Data verified as of Jun 18, 2020 at 10 AM

Data in this report are provisional and subject to change.

42 new deaths include those verified since Jun 17, 2020 at 9:25 AM

Death	County	Age	Gender	Travel related	Travel detail	Contact with a confirmed case	Jurisdiction	Date case counted	Deaths verified today
2,118	Osceola	60	Female	No		No	FL resident	04/02/20	
2,119	Osceola	82	Male	No		No	FL resident	04/10/20	
2,120	Osceola	72	Female	No		Yes	FL resident	04/11/20	
2,121	Osceola	70	Male	No		Yes	FL resident	04/16/20	
2,122	Osceola	70	Female	Yes	NY	Yes	FL resident	04/17/20	
2,123	Osceola	102	Female	No		Yes	FL resident	04/22/20	
2,124	Osceola	85	Female	No		Yes	FL resident	04/24/20	
2,125	Osceola	76	Female	No		Yes	FL resident	04/26/20	
2,126	Osceola	85	Male	No		Yes	FL resident	04/29/20	
2,127	Osceola	74	Male	No		Yes	FL resident	05/01/20	
2,128	Osceola	80	Female	No		Yes	FL resident	05/07/20	
2,129	Osceola	61	Male	No		Yes	FL resident	05/08/20	
2,130	Osceola	80	Female	No		Yes	FL resident	05/08/20	
2,131	Osceola	80	Female	No		Yes	FL resident	05/09/20	
2,132	Osceola	79	Male	No		Yes	FL resident	05/10/20	
2,133	Osceola	70	Male	No		Yes	FL resident	05/29/20	
2,134	Palm Beach	73	Male	Yes	EGYPT; GERMANY	Yes	FL resident	03/13/20	
2,135	Palm Beach	76	Female	Yes	FRANCE	Unknown	FL resident	03/16/20	
2,136	Palm Beach	72	Male	No		No	FL resident	03/18/20	
2,137	Palm Beach	72	Male	Yes	CANADA; FL	No	FL resident	03/20/20	
2,138	Palm Beach	81	Male	Yes	NY	Yes	FL resident	03/20/20	
2,139	Palm Beach	88	Male	No		Yes	FL resident	03/21/20	
2,140	Palm Beach	83	Male	No		No	FL resident	03/21/20	
2,141	Palm Beach	76	Male	No		No	FL resident	03/22/20	
2,142	Palm Beach	85	Female	No		Yes	FL resident	03/22/20	
2,143	Palm Beach	38	Male	Yes	COLOMBIA	Unknown	FL resident	03/24/20	
2,144	Palm Beach	74	Male	No		Yes	FL resident	03/25/20	
2,145	Palm Beach	81	Male	No		Unknown	FL resident	03/25/20	
2,146	Palm Beach	67	Male	No		Yes	FL resident	03/25/20	
2,147	Palm Beach	45	Male	No		No	FL resident	03/25/20	
2,148	Palm Beach	84	Male	No		Yes	FL resident	03/25/20	
2,149	Palm Beach	72	Female	No		Unknown	FL resident	03/26/20	
2,150	Palm Beach	90	Female	No		Yes	FL resident	03/26/20	
2,151	Palm Beach	89	Male	No		Yes	FL resident	03/27/20	
2,152	Palm Beach	92	Male	No		No	FL resident	03/27/20	
2,153	Palm Beach	85	Male	No		No	FL resident	03/27/20	
2,154	Palm Beach	84	Female	No		Yes	FL resident	03/27/20	
2,155	Palm Beach	81	Male	No		Yes	FL resident	03/27/20	
2,156	Palm Beach	72	Female	No		Yes	FL resident	03/27/20	
2,157	Palm Beach	84	Female	No		Yes	FL resident	03/27/20	
2,158	Palm Beach	89	Male	No		No	FL resident	03/27/20	
2,159	Palm Beach	84	Female	No		Yes	FL resident	03/27/20	
2,160	Palm Beach	39	Female	No		Yes	FL resident	03/27/20	
2,161	Palm Beach	41	Male	No		Yes	FL resident	03/27/20	
2,162	Palm Beach	83	Female	No		Yes	FL resident	03/27/20	
2,163	Palm Beach	74	Female	Yes	FL; NY	Yes	FL resident	03/27/20	
2,164	Palm Beach	89	Female	No		Yes	FL resident	03/27/20	
2,165	Palm Beach	76	Male	No		Yes	FL resident	03/28/20	
2,166	Palm Beach	88	Male	No		Unknown	FL resident	03/28/20	
2,167	Palm Beach	59	Female	No		No	FL resident	03/28/20	
2,168	Palm Beach	64	Female	Unknown		Yes	FL resident	03/28/20	
2,169	Palm Beach	88	Male	No		Yes	FL resident	03/28/20	
2,170	Palm Beach	72	Male	No		Yes	FL resident	03/28/20	
2,171	Palm Beach	88	Female	No		No	FL resident	03/28/20	
2,172	Palm Beach	77	Female	No		Unknown	FL resident	03/28/20	
2,173	Palm Beach	75	Female	No		Yes	FL resident	03/28/20	
2,174	Palm Beach	76	Female	No		No	FL resident	03/28/20	
2,175	Palm Beach	80	Male	Yes	NY	No	FL resident	03/28/20	
2,176	Palm Beach	63	Male	Yes	FL; ST. MARTIN	Unknown	FL resident	03/29/20	

Coronavirus: line list of deaths in Florida residents

Data verified as of Jun 18, 2020 at 10 AM

Data in this report are provisional and subject to change.

42 new deaths include those verified since Jun 17, 2020 at 9:25 AM

Death	County	Age	Gender	Travel related	Travel detail	Contact with a confirmed case	Jurisdiction	Date case counted	Deaths verified today
2,177	Palm Beach	82	Male	No		Yes	FL resident	03/29/20	
2,178	Palm Beach	75	Male	No		Yes	FL resident	03/29/20	
2,179	Palm Beach	77	Male	Unknown		Unknown	FL resident	03/29/20	
2,180	Palm Beach	89	Male	No		Unknown	FL resident	03/29/20	
2,181	Palm Beach	77	Male	No		Unknown	FL resident	03/29/20	
2,182	Palm Beach	74	Male	Unknown		No	FL resident	03/29/20	
2,183	Palm Beach	93	Female	No		Yes	FL resident	03/29/20	
2,184	Palm Beach	87	Male	No		Yes	FL resident	03/29/20	
2,185	Palm Beach	58	Male	No		Yes	FL resident	03/29/20	
2,186	Palm Beach	79	Female	No		No	FL resident	03/29/20	
2,187	Palm Beach	85	Male	No		Yes	FL resident	03/29/20	
2,188	Palm Beach	42	Male	No		Unknown	FL resident	03/29/20	
2,189	Palm Beach	81	Male	No		No	FL resident	03/30/20	
2,190	Palm Beach	94	Male	No		No	FL resident	03/30/20	
2,191	Palm Beach	79	Female	No		Yes	FL resident	03/30/20	
2,192	Palm Beach	78	Male	No		No	FL resident	03/30/20	
2,193	Palm Beach	90	Female	No		Unknown	FL resident	03/30/20	
2,194	Palm Beach	83	Male	No		No	FL resident	03/30/20	
2,195	Palm Beach	91	Male	No		Yes	FL resident	03/30/20	
2,196	Palm Beach	87	Female	No		Unknown	FL resident	03/31/20	
2,197	Palm Beach	71	Male	No		No	FL resident	03/31/20	
2,198	Palm Beach	80	Male	No		No	FL resident	03/31/20	
2,199	Palm Beach	69	Male	No		Yes	FL resident	03/31/20	
2,200	Palm Beach	87	Male	No		Yes	FL resident	03/31/20	
2,201	Palm Beach	82	Female	No		Unknown	FL resident	04/01/20	
2,202	Palm Beach	88	Male	Yes	AUSTRALIA; FL	Yes	FL resident	04/01/20	
2,203	Palm Beach	87	Male	No		Yes	FL resident	04/01/20	
2,204	Palm Beach	77	Female	No		Yes	FL resident	04/01/20	
2,205	Palm Beach	63	Male	Unknown		Yes	FL resident	04/01/20	
2,206	Palm Beach	95	Female	No		Unknown	FL resident	04/01/20	
2,207	Palm Beach	76	Female	No		Yes	FL resident	04/01/20	
2,208	Palm Beach	76	Female	No		Yes	FL resident	04/01/20	
2,209	Palm Beach	85	Female	No		No	FL resident	04/01/20	
2,210	Palm Beach	88	Male	No		Yes	FL resident	04/02/20	
2,211	Palm Beach	92	Female	No		Yes	FL resident	04/02/20	
2,212	Palm Beach	78	Male	No		Yes	FL resident	04/02/20	
2,213	Palm Beach	71	Male	No		Unknown	FL resident	04/02/20	
2,214	Palm Beach	94	Female	No		Unknown	FL resident	04/02/20	
2,215	Palm Beach	77	Female	No		Unknown	FL resident	04/02/20	
2,216	Palm Beach	90	Female	No		Unknown	FL resident	04/02/20	
2,217	Palm Beach	70	Female	No		No	FL resident	04/02/20	
2,218	Palm Beach	45	Male	No		No	FL resident	04/02/20	
2,219	Palm Beach	72	Female	No		Unknown	FL resident	04/02/20	
2,220	Palm Beach	79	Male	No		No	FL resident	04/02/20	
2,221	Palm Beach	80	Male	No		Yes	FL resident	04/02/20	
2,222	Palm Beach	82	Female	No		Yes	FL resident	04/02/20	
2,223	Palm Beach	83	Female	No		No	FL resident	04/02/20	
2,224	Palm Beach	96	Female	No		Yes	FL resident	04/03/20	
2,225	Palm Beach	74	Female	No		Yes	FL resident	04/03/20	
2,226	Palm Beach	99	Male	No		Yes	FL resident	04/03/20	
2,227	Palm Beach	81	Male	Unknown		No	FL resident	04/03/20	
2,228	Palm Beach	68	Female	No		Yes	FL resident	04/03/20	
2,229	Palm Beach	88	Female	No		Yes	FL resident	04/03/20	
2,230	Palm Beach	73	Male	No		Unknown	FL resident	04/03/20	
2,231	Palm Beach	92	Female	No		Unknown	FL resident	04/03/20	
2,232	Palm Beach	85	Female	No		Unknown	FL resident	04/03/20	
2,233	Palm Beach	87	Male	No		Yes	FL resident	04/03/20	
2,234	Palm Beach	84	Male	No		Unknown	FL resident	04/03/20	
2,235	Palm Beach	87	Female	No		Yes	FL resident	04/03/20	

Coronavirus: line list of deaths in Florida residents

Data verified as of Jun 18, 2020 at 10 AM

Data in this report are provisional and subject to change.

42 new deaths include those verified since Jun 17, 2020 at 9:25 AM

Death	County	Age	Gender	Travel related	Travel detail	Contact with a confirmed case	Jurisdiction	Date case counted	Deaths verified today
2,236	Palm Beach	90	Male	No		Yes	FL resident	04/03/20	
2,237	Palm Beach	72	Female	No		Yes	FL resident	04/03/20	
2,238	Palm Beach	75	Male	No		Yes	FL resident	04/04/20	
2,239	Palm Beach	92	Male	No		Unknown	FL resident	04/04/20	
2,240	Palm Beach	75	Male	No		Yes	FL resident	04/04/20	
2,241	Palm Beach	60	Male	Yes	FL; NY	No	FL resident	04/04/20	
2,242	Palm Beach	68	Male	No		No	FL resident	04/05/20	
2,243	Palm Beach	89	Female	Unknown		Unknown	FL resident	04/05/20	
2,244	Palm Beach	61	Male	No		Yes	FL resident	04/05/20	
2,245	Palm Beach	79	Female	No		Yes	FL resident	04/05/20	
2,246	Palm Beach	84	Male	No		Yes	FL resident	04/06/20	
2,247	Palm Beach	75	Male	No		Yes	FL resident	04/06/20	
2,248	Palm Beach	74	Male	No		Yes	FL resident	04/06/20	
2,249	Palm Beach	75	Male	No		Unknown	FL resident	04/06/20	
2,250	Palm Beach	89	Male	No		Yes	FL resident	04/06/20	
2,251	Palm Beach	80	Female	Unknown		No	FL resident	04/07/20	
2,252	Palm Beach	80	Male	No		Yes	FL resident	04/07/20	
2,253	Palm Beach	89	Male	No		Yes	FL resident	04/07/20	
2,254	Palm Beach	67	Female	Unknown		Unknown	FL resident	04/07/20	
2,255	Palm Beach	48	Female	No		Yes	FL resident	04/07/20	
2,256	Palm Beach	71	Male	No		No	FL resident	04/07/20	
2,257	Palm Beach	92	Female	No		Unknown	FL resident	04/07/20	
2,258	Palm Beach	93	Female	No		Yes	FL resident	04/07/20	
2,259	Palm Beach	69	Male	Unknown			FL resident	04/07/20	
2,260	Palm Beach	64	Female	Unknown		Unknown	FL resident	04/07/20	
2,261	Palm Beach	50	Male	No		Unknown	FL resident	04/08/20	
2,262	Palm Beach	82	Female	No		Unknown	FL resident	04/08/20	
2,263	Palm Beach	59	Female	Unknown		Unknown	FL resident	04/08/20	
2,264	Palm Beach	68	Male	No		Yes	FL resident	04/08/20	
2,265	Palm Beach	96	Male	No		Unknown	FL resident	04/08/20	
2,266	Palm Beach	88	Female	No		Unknown	FL resident	04/08/20	
2,267	Palm Beach	70	Male	Yes	FL; UNKNOWN	Yes	FL resident	04/09/20	
2,268	Palm Beach	82	Male	No		No	FL resident	04/09/20	
2,269	Palm Beach	82	Male	No		Yes	FL resident	04/09/20	
2,270	Palm Beach	84	Female	No		Yes	FL resident	04/09/20	
2,271	Palm Beach	74	Male	No		No	FL resident	04/09/20	
2,272	Palm Beach	83	Female	No		Yes	FL resident	04/09/20	
2,273	Palm Beach	65	Male	No		Unknown	FL resident	04/10/20	
2,274	Palm Beach	76	Male	No		No	FL resident	04/10/20	
2,275	Palm Beach	66	Male	No			FL resident	04/10/20	
2,276	Palm Beach	73	Male	No		Unknown	FL resident	04/10/20	
2,277	Palm Beach	86	Male	No		Yes	FL resident	04/10/20	
2,278	Palm Beach	49	Male	Unknown		Yes	FL resident	04/11/20	
2,279	Palm Beach	59	Male	Unknown		Yes	FL resident	04/11/20	
2,280	Palm Beach	72	Female	No		Unknown	FL resident	04/11/20	
2,281	Palm Beach	92	Male	No		Yes	FL resident	04/11/20	
2,282	Palm Beach	62	Female	No		Unknown	FL resident	04/11/20	
2,283	Palm Beach	62	Male	No		Yes	FL resident	04/11/20	
2,284	Palm Beach	93	Female	No		Unknown	FL resident	04/11/20	
2,285	Palm Beach	66	Female	No		Yes	FL resident	04/11/20	
2,286	Palm Beach	73	Male	No		Yes	FL resident	04/11/20	
2,287	Palm Beach	79	Female	No		Unknown	FL resident	04/12/20	
2,288	Palm Beach	82	Female	Unknown		Unknown	FL resident	04/12/20	
2,289	Palm Beach	83	Female	No		Unknown	FL resident	04/12/20	
2,290	Palm Beach	93	Female	No		Unknown	FL resident	04/12/20	
2,291	Palm Beach	79	Male	No		Unknown	FL resident	04/12/20	
2,292	Palm Beach	97	Female	No			FL resident	04/12/20	
2,293	Palm Beach	67	Female	Yes	COLOMBIA; FL	Yes	FL resident	04/13/20	
2,294	Palm Beach	82	Female	No		Unknown	FL resident	04/13/20	

Coronavirus: line list of deaths in Florida residents

Data verified as of Jun 18, 2020 at 10 AM

Data in this report are provisional and subject to change.

42 new deaths include those verified since Jun 17, 2020 at 9:25 AM

Death	County	Age	Gender	Travel related	Travel detail	Contact with a confirmed case	Jurisdiction	Date case counted	Deaths verified today
2,295	Palm Beach	91	Female	No		Yes	FL resident	04/13/20	
2,296	Palm Beach	86	Female	No		No	FL resident	04/13/20	
2,297	Palm Beach	71	Female	No		Unknown	FL resident	04/13/20	
2,298	Palm Beach	41	Female	No		Yes	FL resident	04/13/20	
2,299	Palm Beach	93	Male	No		Yes	FL resident	04/14/20	
2,300	Palm Beach	96	Male	Unknown		Yes	FL resident	04/14/20	
2,301	Palm Beach	49	Male	No		Yes	FL resident	04/14/20	
2,302	Palm Beach	67	Male	No		Yes	FL resident	04/14/20	
2,303	Palm Beach	43	Male	Unknown		Unknown	FL resident	04/14/20	
2,304	Palm Beach	81	Male	No		Unknown	FL resident	04/14/20	
2,305	Palm Beach	85	Female	No		Unknown	FL resident	04/14/20	
2,306	Palm Beach	86	Female	No		Yes	FL resident	04/14/20	
2,307	Palm Beach	78	Female	No		No	FL resident	04/14/20	
2,308	Palm Beach	81	Female	No		Unknown	FL resident	04/14/20	
2,309	Palm Beach	97	Female	No		No	FL resident	04/15/20	
2,310	Palm Beach	81	Female	No		No	FL resident	04/15/20	
2,311	Palm Beach	90	Male	No		Unknown	FL resident	04/15/20	
2,312	Palm Beach	43	Female	Unknown		Unknown	FL resident	04/15/20	
2,313	Palm Beach	80	Male	No		Yes	FL resident	04/15/20	
2,314	Palm Beach	89	Male	Unknown			FL resident	04/15/20	
2,315	Palm Beach	30	Male	Unknown		Unknown	FL resident	04/15/20	
2,316	Palm Beach	78	Female	No		Yes	FL resident	04/15/20	
2,317	Palm Beach	83	Female	No		Yes	FL resident	04/15/20	
2,318	Palm Beach	85	Male	Unknown		Unknown	FL resident	04/15/20	
2,319	Palm Beach	81	Male	Unknown		Yes	FL resident	04/15/20	
2,320	Palm Beach	87	Male	No		Yes	FL resident	04/16/20	
2,321	Palm Beach	77	Female	No		Unknown	FL resident	04/16/20	
2,322	Palm Beach	85	Female	No		Yes	FL resident	04/16/20	
2,323	Palm Beach	53	Male	No		Unknown	FL resident	04/16/20	
2,324	Palm Beach	62	Male	No		Unknown	FL resident	04/16/20	
2,325	Palm Beach	89	Male	No		Unknown	FL resident	04/16/20	
2,326	Palm Beach	60	Male	Unknown		Unknown	FL resident	04/16/20	
2,327	Palm Beach	85	Female	No		Unknown	FL resident	04/16/20	
2,328	Palm Beach	90	Female	No		Unknown	FL resident	04/16/20	
2,329	Palm Beach	85	Male	No		Unknown	FL resident	04/16/20	
2,330	Palm Beach	66	Female	Unknown		Unknown	FL resident	04/17/20	
2,331	Palm Beach	44	Male	No		No	FL resident	04/17/20	
2,332	Palm Beach	89	Female	No		No	FL resident	04/17/20	
2,333	Palm Beach	76	Female	No		Unknown	FL resident	04/17/20	
2,334	Palm Beach	89	Female	No			FL resident	04/17/20	
2,335	Palm Beach	79	Male	No		Unknown	FL resident	04/17/20	
2,336	Palm Beach	84	Female	No		Unknown	FL resident	04/17/20	
2,337	Palm Beach	67	Male	No		Yes	FL resident	04/17/20	
2,338	Palm Beach	78	Male	No		Unknown	FL resident	04/17/20	
2,339	Palm Beach	62	Female	No		Yes	FL resident	04/17/20	
2,340	Palm Beach	84	Male	Unknown		Unknown	FL resident	04/17/20	
2,341	Palm Beach	69	Female	No		Yes	FL resident	04/17/20	
2,342	Palm Beach	35	Male	No		Unknown	FL resident	04/18/20	
2,343	Palm Beach	77	Male	No		Unknown	FL resident	04/18/20	
2,344	Palm Beach	91	Male	No		Unknown	FL resident	04/18/20	
2,345	Palm Beach	74	Male	No		Unknown	FL resident	04/18/20	
2,346	Palm Beach	71	Female	No		No	FL resident	04/18/20	
2,347	Palm Beach	64	Male	No		Yes	FL resident	04/19/20	
2,348	Palm Beach	93	Male	No		Unknown	FL resident	04/19/20	
2,349	Palm Beach	46	Male	No		Unknown	FL resident	04/19/20	
2,350	Palm Beach	87	Male	No			FL resident	04/19/20	
2,351	Palm Beach	73	Male	No		Unknown	FL resident	04/19/20	
2,352	Palm Beach	71	Male	No		Unknown	FL resident	04/19/20	
2,353	Palm Beach	83	Male	No		Unknown	FL resident	04/19/20	

Coronavirus: line list of deaths in Florida residents

Data verified as of Jun 18, 2020 at 10 AM

Data in this report are provisional and subject to change.

42 new deaths include those verified since Jun 17, 2020 at 9:25 AM

Death	County	Age	Gender	Travel related	Travel detail	Contact with a confirmed case	Jurisdiction	Date case counted	Deaths verified today
2,354	Palm Beach	95	Male	No		Yes	FL resident	04/19/20	
2,355	Palm Beach	68	Male	Unknown			FL resident	04/20/20	
2,356	Palm Beach	39	Female	No		Unknown	FL resident	04/20/20	
2,357	Palm Beach	87	Female	No			FL resident	04/20/20	
2,358	Palm Beach	81	Female	No		Unknown	FL resident	04/20/20	
2,359	Palm Beach	92	Female	No		Yes	FL resident	04/20/20	
2,360	Palm Beach	80	Female	No		Yes	FL resident	04/20/20	
2,361	Palm Beach	57	Female	No		Unknown	FL resident	04/20/20	
2,362	Palm Beach	81	Male	No		Unknown	FL resident	04/21/20	
2,363	Palm Beach	83	Male	No		Unknown	FL resident	04/21/20	
2,364	Palm Beach	84	Male	No		No	FL resident	04/21/20	
2,365	Palm Beach	84	Male	No		Unknown	FL resident	04/21/20	
2,366	Palm Beach	37	Male	No		Yes	FL resident	04/21/20	
2,367	Palm Beach	88	Male	No		Unknown	FL resident	04/21/20	
2,368	Palm Beach	92	Female	No		No	FL resident	04/21/20	
2,369	Palm Beach	85	Male	No		Yes	FL resident	04/21/20	
2,370	Palm Beach	92	Male	No		Unknown	FL resident	04/21/20	
2,371	Palm Beach	66	Male	Unknown		Unknown	FL resident	04/22/20	
2,372	Palm Beach	97	Female	No		Unknown	FL resident	04/22/20	
2,373	Palm Beach	94	Male	No		Yes	FL resident	04/22/20	
2,374	Palm Beach	64	Male	No		Yes	FL resident	04/22/20	
2,375	Palm Beach	70	Male	No		Unknown	FL resident	04/22/20	
2,376	Palm Beach	86	Male	No		Unknown	FL resident	04/22/20	
2,377	Palm Beach	73	Male	No		Unknown	FL resident	04/22/20	
2,378	Palm Beach	78	Male	No		Unknown	FL resident	04/22/20	
2,379	Palm Beach	52	Male	No		Yes	FL resident	04/22/20	
2,380	Palm Beach	88	Male	No		Yes	FL resident	04/23/20	
2,381	Palm Beach	58	Male	No		Unknown	FL resident	04/23/20	
2,382	Palm Beach	85	Male	No		No	FL resident	04/23/20	
2,383	Palm Beach	83	Male	No		Unknown	FL resident	04/23/20	
2,384	Palm Beach	94	Female	No		No	FL resident	04/23/20	
2,385	Palm Beach	94	Female	No		Unknown	FL resident	04/23/20	
2,386	Palm Beach	77	Male	No		Unknown	FL resident	04/23/20	
2,387	Palm Beach	75	Male	No		No	FL resident	04/23/20	
2,388	Palm Beach	102	Female	No			FL resident	04/23/20	
2,389	Palm Beach	89	Female	No		Unknown	FL resident	04/23/20	
2,390	Palm Beach	82	Male	No		Unknown	FL resident	04/24/20	
2,391	Palm Beach	57	Male	No		Unknown	FL resident	04/24/20	
2,392	Palm Beach	74	Male	Unknown		No	FL resident	04/24/20	
2,393	Palm Beach	79	Male	No		Unknown	FL resident	04/25/20	
2,394	Palm Beach	84	Female	No		Unknown	FL resident	04/25/20	
2,395	Palm Beach	67	Male	Unknown			FL resident	04/25/20	
2,396	Palm Beach	33	Female	Unknown		Unknown	FL resident	04/25/20	
2,397	Palm Beach	80	Male	No		Unknown	FL resident	04/25/20	
2,398	Palm Beach	61	Male	No		Unknown	FL resident	04/25/20	
2,399	Palm Beach	86	Male	No		Yes	FL resident	04/25/20	
2,400	Palm Beach	92	Female	No		Unknown	FL resident	04/26/20	
2,401	Palm Beach	87	Male	No		Unknown	FL resident	04/26/20	
2,402	Palm Beach	89	Male	No		Yes	FL resident	04/26/20	
2,403	Palm Beach	99	Male	No		Unknown	FL resident	04/26/20	
2,404	Palm Beach	86	Female	No		No	FL resident	04/26/20	
2,405	Palm Beach	72	Female	No		No	FL resident	04/27/20	
2,406	Palm Beach	77	Male	No		No	FL resident	04/27/20	
2,407	Palm Beach	65	Male	No		No	FL resident	04/27/20	
2,408	Palm Beach	30	Female	No		No	FL resident	04/28/20	
2,409	Palm Beach	94	Male	No		Yes	FL resident	04/28/20	
2,410	Palm Beach	50	Male	Unknown		Unknown	FL resident	04/28/20	
2,411	Palm Beach	61	Male	No		Unknown	FL resident	04/28/20	
2,412	Palm Beach	91	Male	No		Yes	FL resident	04/29/20	

Coronavirus: line list of deaths in Florida residents

Data verified as of Jun 18, 2020 at 10 AM

Data in this report are provisional and subject to change.

42 new deaths include those verified since Jun 17, 2020 at 9:25 AM

Death	County	Age	Gender	Travel related	Travel detail	Contact with a confirmed case	Jurisdiction	Date case counted	Deaths verified today
2,413	Palm Beach	93	Male	No		Unknown	FL resident	04/29/20	
2,414	Palm Beach	87	Female	No		Unknown	FL resident	04/29/20	
2,415	Palm Beach	83	Female	No		Unknown	FL resident	04/29/20	
2,416	Palm Beach	89	Male	No		Yes	FL resident	04/29/20	
2,417	Palm Beach	85	Female	No		Yes	FL resident	04/29/20	
2,418	Palm Beach	78	Male	No		Yes	FL resident	04/29/20	
2,419	Palm Beach	89	Female	No		Unknown	FL resident	04/29/20	
2,420	Palm Beach	70	Male	No		Yes	FL resident	04/30/20	
2,421	Palm Beach	77	Female	No		Yes	FL resident	04/30/20	
2,422	Palm Beach	91	Female	No		Unknown	FL resident	04/30/20	
2,423	Palm Beach	91	Female	Unknown		Unknown	FL resident	05/01/20	
2,424	Palm Beach	76	Male	No		No	FL resident	05/01/20	
2,425	Palm Beach	91	Female	No		No	FL resident	05/01/20	
2,426	Palm Beach	51	Male	No		Unknown	FL resident	05/01/20	
2,427	Palm Beach	79	Female	No		Unknown	FL resident	05/02/20	
2,428	Palm Beach	90	Female	No		Unknown	FL resident	05/02/20	
2,429	Palm Beach	62	Female	Unknown		Unknown	FL resident	05/02/20	
2,430	Palm Beach	101	Female	No		Yes	FL resident	05/03/20	
2,431	Palm Beach	79	Male	No		No	FL resident	05/03/20	
2,432	Palm Beach	61	Male	No		Yes	FL resident	05/03/20	
2,433	Palm Beach	86	Male	No		Unknown	FL resident	05/03/20	
2,434	Palm Beach	75	Male	No		Yes	FL resident	05/03/20	
2,435	Palm Beach	75	Male	No		Yes	FL resident	05/04/20	
2,436	Palm Beach	70	Male	No		Yes	FL resident	05/04/20	
2,437	Palm Beach	92	Male	No		Yes	FL resident	05/04/20	
2,438	Palm Beach	94	Female	No		Unknown	FL resident	05/04/20	
2,439	Palm Beach	85	Male	No			FL resident	05/04/20	
2,440	Palm Beach	64	Male	No		Unknown	FL resident	05/05/20	
2,441	Palm Beach	78	Male	No		No	FL resident	05/05/20	
2,442	Palm Beach	86	Male	No		Yes	FL resident	05/05/20	
2,443	Palm Beach	85	Male	No		No	FL resident	05/05/20	
2,444	Palm Beach	81	Male	No		Unknown	FL resident	05/05/20	
2,445	Palm Beach	87	Male	No		No	FL resident	05/06/20	
2,446	Palm Beach	73	Male	No			FL resident	05/06/20	
2,447	Palm Beach	98	Male	No		Yes	FL resident	05/06/20	
2,448	Palm Beach	87	Female	No		Unknown	FL resident	05/06/20	Yes
2,449	Palm Beach	76	Male	No		Unknown	FL resident	05/06/20	
2,450	Palm Beach	98	Female	No		Yes	FL resident	05/06/20	
2,451	Palm Beach	51	Female	Unknown		Unknown	FL resident	05/06/20	
2,452	Palm Beach	54	Female	No		Yes	FL resident	05/07/20	
2,453	Palm Beach	80	Male	Unknown		Unknown	FL resident	05/07/20	
2,454	Palm Beach	88	Male	No		Unknown	FL resident	05/07/20	
2,455	Palm Beach	86	Male	No		Yes	FL resident	05/07/20	
2,456	Palm Beach	34	Female	No		Yes	FL resident	05/08/20	
2,457	Palm Beach	63	Male	No		Unknown	FL resident	05/08/20	
2,458	Palm Beach	99	Female	No		Unknown	FL resident	05/08/20	
2,459	Palm Beach	66	Male	No		Yes	FL resident	05/08/20	
2,460	Palm Beach	51	Female	Unknown		Yes	FL resident	05/09/20	
2,461	Palm Beach	58	Male	No		Yes	FL resident	05/09/20	
2,462	Palm Beach	77	Male	No		Unknown	FL resident	05/09/20	
2,463	Palm Beach	84	Male	No		Unknown	FL resident	05/09/20	
2,464	Palm Beach	77	Female	No		Unknown	FL resident	05/09/20	
2,465	Palm Beach	86	Male	No		Unknown	FL resident	05/10/20	
2,466	Palm Beach	47	Male	Unknown		Unknown	FL resident	05/10/20	
2,467	Palm Beach	68	Male	No		Unknown	FL resident	05/11/20	
2,468	Palm Beach	94	Female	No		Yes	FL resident	05/11/20	
2,469	Palm Beach	88	Female	No		Unknown	FL resident	05/11/20	
2,470	Palm Beach	88	Female	No		Unknown	FL resident	05/11/20	
2,471	Palm Beach	87	Male	No		Yes	FL resident	05/11/20	

Coronavirus: line list of deaths in Florida residents

Data verified as of Jun 18, 2020 at 10 AM

Data in this report are provisional and subject to change.

42 new deaths include those verified since Jun 17, 2020 at 9:25 AM

Death	County	Age	Gender	Travel related	Travel detail	Contact with a confirmed case	Jurisdiction	Date case counted	Deaths verified today
2,472	Palm Beach	70	Female	No		Unknown	FL resident	05/11/20	
2,473	Palm Beach	101	Female	No		Yes	FL resident	05/11/20	
2,474	Palm Beach	79	Male	No		Yes	FL resident	05/12/20	
2,475	Palm Beach	85	Male	Unknown			FL resident	05/12/20	
2,476	Palm Beach	89	Female	No		Yes	FL resident	05/12/20	
2,477	Palm Beach	73	Male	No		Unknown	FL resident	05/13/20	
2,478	Palm Beach	93	Female	No		Unknown	FL resident	05/13/20	
2,479	Palm Beach	88	Female	No			FL resident	05/13/20	
2,480	Palm Beach	87	Male	No		Unknown	FL resident	05/14/20	
2,481	Palm Beach	84	Female	Unknown		Unknown	FL resident	05/14/20	
2,482	Palm Beach	78	Female	No		No	FL resident	05/14/20	
2,483	Palm Beach	92	Female	No		Unknown	FL resident	05/14/20	
2,484	Palm Beach	68	Male	Unknown		Unknown	FL resident	05/14/20	
2,485	Palm Beach	43	Male	No		Unknown	FL resident	05/14/20	
2,486	Palm Beach	83	Female	No		Yes	FL resident	05/15/20	
2,487	Palm Beach	81	Male	No		Yes	FL resident	05/15/20	
2,488	Palm Beach	88	Female	No		Yes	FL resident	05/15/20	
2,489	Palm Beach	66	Female	No		Yes	FL resident	05/15/20	
2,490	Palm Beach	89	Female	Yes	FL; NY	Unknown	FL resident	05/16/20	
2,491	Palm Beach	87	Female	No		No	FL resident	05/16/20	
2,492	Palm Beach	89	Female	No		Yes	FL resident	05/16/20	
2,493	Palm Beach	74	Male	No		No	FL resident	05/16/20	
2,494	Palm Beach	88	Female	No		Yes	FL resident	05/16/20	
2,495	Palm Beach	93	Female	No		Unknown	FL resident	05/16/20	
2,496	Palm Beach	82	Female	No		Unknown	FL resident	05/17/20	
2,497	Palm Beach	68	Female	No		No	FL resident	05/17/20	
2,498	Palm Beach	86	Female	No		Yes	FL resident	05/17/20	
2,499	Palm Beach	85	Female	No		Yes	FL resident	05/17/20	
2,500	Palm Beach	96	Female	No		Yes	FL resident	05/18/20	
2,501	Palm Beach	96	Male	No		No	FL resident	05/18/20	
2,502	Palm Beach	102	Female	No		No	FL resident	05/18/20	
2,503	Palm Beach	60	Male	No		Yes	FL resident	05/19/20	
2,504	Palm Beach	86	Female	No		Unknown	FL resident	05/19/20	
2,505	Palm Beach	98	Male	No		Yes	FL resident	05/20/20	
2,506	Palm Beach	83	Male	No		Yes	FL resident	05/20/20	
2,507	Palm Beach	93	Female	No		Yes	FL resident	05/20/20	
2,508	Palm Beach	61	Female	No		Yes	FL resident	05/20/20	
2,509	Palm Beach	74	Male	No		Unknown	FL resident	05/20/20	
2,510	Palm Beach	74	Male	No		No	FL resident	05/20/20	
2,511	Palm Beach	86	Female	No		Yes	FL resident	05/21/20	
2,512	Palm Beach	77	Female	No		Yes	FL resident	05/21/20	
2,513	Palm Beach	96	Female	No		Yes	FL resident	05/22/20	
2,514	Palm Beach	80	Male	No		Unknown	FL resident	05/22/20	
2,515	Palm Beach	95	Female	No		Yes	FL resident	05/22/20	
2,516	Palm Beach	94	Male	No		Yes	FL resident	05/22/20	
2,517	Palm Beach	91	Male	No		Yes	FL resident	05/23/20	
2,518	Palm Beach	62	Male	No		No	FL resident	05/23/20	
2,519	Palm Beach	71	Female	No		Yes	FL resident	05/23/20	
2,520	Palm Beach	37	Male	No		Unknown	FL resident	05/23/20	
2,521	Palm Beach	90	Female	Unknown		Unknown	FL resident	05/23/20	
2,522	Palm Beach	65	Male	No		Unknown	FL resident	05/23/20	
2,523	Palm Beach	87	Female	No		No	FL resident	05/24/20	
2,524	Palm Beach	85	Female	No		Yes	FL resident	05/24/20	
2,525	Palm Beach	60	Female	Unknown			FL resident	05/24/20	
2,526	Palm Beach	58	Female	No		No	FL resident	05/24/20	
2,527	Palm Beach	63	Male	Yes	FL; GA	Unknown	FL resident	05/25/20	
2,528	Palm Beach	93	Female	No		Yes	FL resident	05/25/20	
2,529	Palm Beach	96	Male	No		Unknown	FL resident	05/25/20	
2,530	Palm Beach	46	Male	No		Yes	FL resident	05/25/20	

Coronavirus: line list of deaths in Florida residents

Data verified as of Jun 18, 2020 at 10 AM

Data in this report are provisional and subject to change.

42 new deaths include those verified since Jun 17, 2020 at 9:25 AM

Death	County	Age	Gender	Travel related	Travel detail	Contact with a confirmed case	Jurisdiction	Date case counted	Deaths verified today
2,531	Palm Beach	97	Male	No		Unknown	FL resident	05/26/20	
2,532	Palm Beach	67	Male	No		Yes	FL resident	05/26/20	
2,533	Palm Beach	87	Male	No		Unknown	FL resident	05/26/20	
2,534	Palm Beach	65	Male	Unknown		Yes	FL resident	05/26/20	
2,535	Palm Beach	97	Male	No		Yes	FL resident	05/27/20	
2,536	Palm Beach	94	Male	No		Yes	FL resident	05/27/20	
2,537	Palm Beach	90	Male	No		Yes	FL resident	05/27/20	
2,538	Palm Beach	85	Female	No		Yes	FL resident	05/27/20	
2,539	Palm Beach	97	Male	No		Unknown	FL resident	05/27/20	
2,540	Palm Beach	83	Female	No		Yes	FL resident	05/28/20	
2,541	Palm Beach	86	Male	No		No	FL resident	05/28/20	
2,542	Palm Beach	59	Male	Unknown			FL resident	05/28/20	
2,543	Palm Beach	66	Male	No		Yes	FL resident	05/28/20	
2,544	Palm Beach	102	Female	No		Yes	FL resident	05/29/20	
2,545	Palm Beach	89	Female	No		Yes	FL resident	05/29/20	
2,546	Palm Beach	95	Male	No		Unknown	FL resident	05/29/20	
2,547	Palm Beach	41	Male	Unknown		Yes	FL resident	05/29/20	
2,548	Palm Beach	91	Female	No		No	FL resident	05/30/20	
2,549	Palm Beach	86	Male	No		Yes	FL resident	05/31/20	
2,550	Palm Beach	22	Female	No		Unknown	FL resident	05/31/20	
2,551	Palm Beach	80	Male	No		Unknown	FL resident	05/31/20	
2,552	Palm Beach	91	Female	No		Yes	FL resident	05/31/20	
2,553	Palm Beach	93	Female	No		Yes	FL resident	05/31/20	
2,554	Palm Beach	60	Male	No		Unknown	FL resident	05/31/20	
2,555	Palm Beach	76	Female	No		Unknown	FL resident	05/31/20	
2,556	Palm Beach	60	Male	No		Yes	FL resident	06/02/20	
2,557	Palm Beach	51	Male	No		No	FL resident	06/02/20	
2,558	Palm Beach	65	Female	No		Yes	FL resident	06/02/20	
2,559	Palm Beach	92	Female	No		Yes	FL resident	06/03/20	
2,560	Palm Beach	84	Female	No		Yes	FL resident	06/03/20	Yes
2,561	Palm Beach	86	Male	No		Unknown	FL resident	06/04/20	
2,562	Palm Beach	56	Male	No		Unknown	FL resident	06/04/20	
2,563	Palm Beach	76	Male	No		No	FL resident	06/05/20	
2,564	Palm Beach	90	Female	Unknown			FL resident	06/05/20	
2,565	Palm Beach	75	Female	No		Unknown	FL resident	06/05/20	
2,566	Palm Beach	60	Female	Unknown		Unknown	FL resident	06/06/20	
2,567	Palm Beach	83	Female	No		Unknown	FL resident	06/06/20	
2,568	Palm Beach	98	Male	No		Unknown	FL resident	06/06/20	
2,569	Palm Beach	62	Male	Unknown			FL resident	06/06/20	
2,570	Palm Beach	76	Male	No		Unknown	FL resident	06/07/20	
2,571	Palm Beach	96	Male	No		No	FL resident	06/07/20	
2,572	Palm Beach	74	Male	No		Unknown	FL resident	06/08/20	Yes
2,573	Palm Beach	85	Female	No		Yes	FL resident	06/08/20	
2,574	Palm Beach	67	Female	No		Unknown	FL resident	06/10/20	
2,575	Palm Beach	68	Female	Unknown		Unknown	FL resident	06/10/20	
2,576	Palm Beach	93	Female	No		No	FL resident	06/11/20	
2,577	Palm Beach	81	Male	No		Yes	FL resident	06/11/20	
2,578	Palm Beach	47	Female	No		Yes	FL resident	06/12/20	
2,579	Palm Beach	83	Male	Unknown			FL resident	06/12/20	Yes
2,580	Palm Beach	87	Female	No		Unknown	FL resident	06/14/20	
2,581	Palm Beach	87	Female	No		Yes	FL resident	06/15/20	Yes
2,582	Palm Beach	82	Male	No		Unknown	FL resident	06/16/20	
2,583	Palm Beach	55	Male	No		No	FL resident	06/17/20	Yes
2,584	Pasco	67	Male	Yes	FL; NY	Yes	FL resident	03/14/20	
2,585	Pasco	71	Female	Yes	VA	Yes	FL resident	03/22/20	
2,586	Pasco	82	Female	No		No	FL resident	04/10/20	
2,587	Pasco	64	Male	Yes	OH	No	FL resident	04/18/20	
2,588	Pasco	85	Male	No		Yes	FL resident	04/18/20	
2,589	Pasco	92	Female	No		Yes	FL resident	04/18/20	

Coronavirus: line list of deaths in Florida residents

Data verified as of Jun 18, 2020 at 10 AM

Data in this report are provisional and subject to change.

42 new deaths include those verified since Jun 17, 2020 at 9:25 AM

Death	County	Age	Gender	Travel related	Travel detail	Contact with a confirmed case	Jurisdiction	Date case counted	Deaths verified today
2,590	Pasco	71	Male	No		Yes	FL resident	04/20/20	
2,591	Pasco	72	Female	No		Yes	FL resident	04/21/20	
2,592	Pasco	73	Female	No		Yes	FL resident	04/23/20	
2,593	Pasco	79	Male	No		Unknown	FL resident	04/30/20	
2,594	Pasco	74	Female	No		Yes	FL resident	05/06/20	
2,595	Pasco	72	Female	No		Unknown	FL resident	05/12/20	
2,596	Pasco	73	Male	No		Yes	FL resident	05/14/20	
2,597	Pasco	69	Female	No		Yes	FL resident	05/18/20	
2,598	Pasco	40	Male	Yes	IL	Yes	FL resident	05/20/20	
2,599	Pasco	93	Female	No		Yes	FL resident	05/20/20	
2,600	Pinellas	52	Male	Yes	BULGARIA; GERMANY; UT	Yes	FL resident	03/18/20	
2,601	Pinellas	67	Male	No		No	FL resident	03/21/20	
2,602	Pinellas	83	Female	No		Yes	FL resident	03/23/20	
2,603	Pinellas	64	Male	No		Yes	FL resident	03/26/20	
2,604	Pinellas	82	Male	Yes	FL; OH	Yes	FL resident	03/26/20	
2,605	Pinellas	78	Female	Yes	DC; FL	Yes	FL resident	03/26/20	
2,606	Pinellas	76	Female	No		Yes	FL resident	03/26/20	
2,607	Pinellas	77	Male	Yes	COLOMBIA	No	FL resident	03/27/20	
2,608	Pinellas	75	Male	Yes	NY	No	FL resident	03/27/20	
2,609	Pinellas	58	Male	No		Yes	FL resident	03/28/20	
2,610	Pinellas	56	Female	No		Yes	FL resident	03/30/20	
2,611	Pinellas	40	Female	No		Yes	FL resident	03/30/20	
2,612	Pinellas	85	Male	No		Yes	FL resident	04/01/20	
2,613	Pinellas	74	Male	No		No	FL resident	04/09/20	
2,614	Pinellas	80	Male	Yes	NY	Yes	FL resident	04/09/20	
2,615	Pinellas	79	Male	No		No	FL resident	04/09/20	
2,616	Pinellas	90	Male	No		Yes	FL resident	04/10/20	
2,617	Pinellas	70	Female	No		No	FL resident	04/10/20	
2,618	Pinellas	98	Female	No		No	FL resident	04/11/20	
2,619	Pinellas	91	Male	No		Yes	FL resident	04/12/20	
2,620	Pinellas	75	Male	No		Yes	FL resident	04/12/20	
2,621	Pinellas	87	Male	No		Yes	FL resident	04/12/20	
2,622	Pinellas	66	Male	No		No	FL resident	04/12/20	
2,623	Pinellas	84	Female	No		No	FL resident	04/12/20	
2,624	Pinellas	72	Female	No		Yes	FL resident	04/13/20	
2,625	Pinellas	94	Female	No		No	FL resident	04/13/20	
2,626	Pinellas	84	Male	No		Yes	FL resident	04/13/20	
2,627	Pinellas	89	Female	No		No	FL resident	04/13/20	
2,628	Pinellas	91	Male	No		No	FL resident	04/15/20	
2,629	Pinellas	79	Female	No		Yes	FL resident	04/16/20	
2,630	Pinellas	94	Female	No		No	FL resident	04/16/20	
2,631	Pinellas	96	Female	No		No	FL resident	04/16/20	
2,632	Pinellas	92	Female	No		No	FL resident	04/16/20	
2,633	Pinellas	75	Male	No		No	FL resident	04/16/20	
2,634	Pinellas	90	Female	No		Yes	FL resident	04/17/20	
2,635	Pinellas	101	Female	No		Yes	FL resident	04/17/20	
2,636	Pinellas	77	Male	No		Yes	FL resident	04/17/20	
2,637	Pinellas	75	Female	No		Yes	FL resident	04/17/20	
2,638	Pinellas	95	Female	No		Yes	FL resident	04/18/20	
2,639	Pinellas	81	Male	No		Yes	FL resident	04/19/20	
2,640	Pinellas	99	Female	No		Unknown	FL resident	04/19/20	
2,641	Pinellas	91	Male	No		Yes	FL resident	04/20/20	
2,642	Pinellas	89	Male	No		Yes	FL resident	04/20/20	
2,643	Pinellas	90	Female	No		Yes	FL resident	04/20/20	
2,644	Pinellas	93	Female	No		Yes	FL resident	04/21/20	
2,645	Pinellas	80	Female	No		Yes	FL resident	04/21/20	
2,646	Pinellas	87	Female	No		Yes	FL resident	04/21/20	
2,647	Pinellas	67	Male	No		Yes	FL resident	04/23/20	

Coronavirus: line list of deaths in Florida residents

Data verified as of Jun 18, 2020 at 10 AM

Data in this report are provisional and subject to change.

42 new deaths include those verified since Jun 17, 2020 at 9:25 AM

Death	County	Age	Gender	Travel related	Travel detail	Contact with a confirmed case	Jurisdiction	Date case counted	Deaths verified today
2,648	Pinellas	93	Male	No		Yes	FL resident	04/23/20	
2,649	Pinellas	95	Male	No		No	FL resident	04/23/20	
2,650	Pinellas	82	Male	No		Yes	FL resident	04/23/20	
2,651	Pinellas	97	Male	No		Yes	FL resident	04/24/20	
2,652	Pinellas	97	Female	No		Yes	FL resident	04/24/20	
2,653	Pinellas	78	Female	No		Yes	FL resident	04/24/20	
2,654	Pinellas	86	Female	No		Yes	FL resident	04/24/20	
2,655	Pinellas	80	Female	No		Yes	FL resident	04/24/20	
2,656	Pinellas	98	Female	No		Yes	FL resident	04/24/20	
2,657	Pinellas	75	Male	No		Yes	FL resident	04/26/20	
2,658	Pinellas	99	Male	No		Yes	FL resident	04/27/20	
2,659	Pinellas	85	Female	No		Yes	FL resident	04/28/20	
2,660	Pinellas	82	Male	No		No	FL resident	04/29/20	
2,661	Pinellas	83	Female	No		No	FL resident	04/30/20	
2,662	Pinellas	67	Female	No		No	FL resident	05/01/20	
2,663	Pinellas	98	Male	No		Yes	FL resident	05/01/20	
2,664	Pinellas	78	Female	No		No	FL resident	05/02/20	
2,665	Pinellas	85	Female	No		Yes	FL resident	05/04/20	
2,666	Pinellas	85	Female	Unknown		Yes	FL resident	05/04/20	
2,667	Pinellas	76	Female	No		Yes	FL resident	05/06/20	
2,668	Pinellas	89	Female	No		Yes	FL resident	05/06/20	
2,669	Pinellas	99	Female	No		Yes	FL resident	05/07/20	
2,670	Pinellas	59	Female	No		Yes	FL resident	05/08/20	
2,671	Pinellas	78	Female	No		Yes	FL resident	05/09/20	
2,672	Pinellas	78	Male	No		No	FL resident	05/09/20	
2,673	Pinellas	65	Female	No		Yes	FL resident	05/10/20	
2,674	Pinellas	89	Female	No		Yes	FL resident	05/11/20	
2,675	Pinellas	73	Female	No			FL resident	05/12/20	
2,676	Pinellas	51	Female	No		Yes	FL resident	05/12/20	
2,677	Pinellas	65	Female	No		Yes	FL resident	05/12/20	
2,678	Pinellas	75	Female	No		Yes	FL resident	05/12/20	
2,679	Pinellas	81	Male	No		Yes	FL resident	05/12/20	Yes
2,680	Pinellas	80	Male	No		Yes	FL resident	05/12/20	
2,681	Pinellas	90	Female	No		Yes	FL resident	05/13/20	
2,682	Pinellas	85	Female	No		Yes	FL resident	05/13/20	
2,683	Pinellas	74	Female	No		Yes	FL resident	05/13/20	
2,684	Pinellas	81	Female	No		Yes	FL resident	05/13/20	
2,685	Pinellas	66	Female	No		Yes	FL resident	05/13/20	
2,686	Pinellas	86	Female	No		Yes	FL resident	05/15/20	
2,687	Pinellas	80	Female	No		Yes	FL resident	05/15/20	
2,688	Pinellas	85	Male	No		Yes	FL resident	05/16/20	
2,689	Pinellas	80	Male	No		Yes	FL resident	05/16/20	
2,690	Pinellas	68	Male	No		Yes	FL resident	05/16/20	
2,691	Pinellas	92	Female	No		No	FL resident	05/17/20	
2,692	Pinellas	74	Male	No		Yes	FL resident	05/17/20	
2,693	Pinellas	91	Female	No		Yes	FL resident	05/18/20	
2,694	Pinellas	85	Male	No		Yes	FL resident	05/20/20	
2,695	Pinellas	85	Male	No		Yes	FL resident	05/22/20	
2,696	Pinellas	87	Female	No		Yes	FL resident	05/23/20	
2,697	Pinellas	69	Female	No		No	FL resident	05/24/20	
2,698	Pinellas	73	Male	No		Yes	FL resident	05/24/20	
2,699	Pinellas	70	Male	No		Yes	FL resident	05/25/20	
2,700	Pinellas	80	Male	No		Yes	FL resident	05/26/20	
2,701	Pinellas	79	Female	No		Yes	FL resident	05/27/20	
2,702	Pinellas	84	Male	No		Yes	FL resident	05/29/20	
2,703	Pinellas	96	Female	No		Yes	FL resident	05/29/20	
2,704	Pinellas	77	Male	No		Yes	FL resident	06/01/20	
2,705	Pinellas	77	Male	Unknown		Yes	FL resident	06/01/20	
2,706	Pinellas	86	Female	No		Yes	FL resident	06/03/20	

Coronavirus: line list of deaths in Florida residents

Data verified as of Jun 18, 2020 at 10 AM

Data in this report are provisional and subject to change.

42 new deaths include those verified since Jun 17, 2020 at 9:25 AM

Death	County	Age	Gender	Travel related	Travel detail	Contact with a confirmed case	Jurisdiction	Date case counted	Deaths verified today
2,707	Pinellas	85	Female	No		Yes	FL resident	06/10/20	
2,708	Pinellas	82	Female	No		Yes	FL resident	06/14/20	Yes
2,709	Pinellas	102	Female	No		Yes	FL resident	06/14/20	
2,710	Pinellas	80	Female	No		Yes	FL resident	06/15/20	
2,711	Pinellas	93	Female	No		No	FL resident	06/15/20	
2,712	Polk	77	Female	No		No	FL resident	03/20/20	
2,713	Polk	60	Male	No		Yes	FL resident	03/21/20	
2,714	Polk	75	Male	No		Yes	FL resident	03/28/20	
2,715	Polk	73	Female	No		Yes	FL resident	03/29/20	
2,716	Polk	49	Female	No		No	FL resident	03/30/20	
2,717	Polk	68	Male	No		Yes	FL resident	04/02/20	
2,718	Polk	66	Female	Yes	FL; GA	Yes	FL resident	04/02/20	
2,719	Polk	74	Female	Yes	FL; NJ	Unknown	FL resident	04/03/20	
2,720	Polk	84	Male	No		Yes	FL resident	04/03/20	
2,721	Polk	86	Male	Unknown		No	FL resident	04/05/20	
2,722	Polk	84	Male	No		Yes	FL resident	04/08/20	
2,723	Polk	91	Male	No		Yes	FL resident	04/09/20	
2,724	Polk	85	Female	No		Yes	FL resident	04/09/20	
2,725	Polk	85	Female	No		Yes	FL resident	04/09/20	
2,726	Polk	83	Female	No		Unknown	FL resident	04/09/20	
2,727	Polk	79	Female	No		Yes	FL resident	04/09/20	
2,728	Polk	90	Male	No		Yes	FL resident	04/13/20	
2,729	Polk	82	Male	No		Yes	FL resident	04/14/20	
2,730	Polk	84	Female	No		Yes	FL resident	04/14/20	
2,731	Polk	87	Male	No		Unknown	FL resident	04/14/20	
2,732	Polk	90	Female	No		Yes	FL resident	04/16/20	
2,733	Polk	85	Female	No		Yes	FL resident	04/16/20	
2,734	Polk	44	Male	No		Yes	FL resident	04/20/20	
2,735	Polk	83	Female	No		Yes	FL resident	04/20/20	
2,736	Polk	96	Female	No		Yes	FL resident	04/20/20	
2,737	Polk	76	Female	No		Yes	FL resident	04/21/20	
2,738	Polk	91	Female	No		Yes	FL resident	04/21/20	
2,739	Polk	84	Female	No		No	FL resident	04/23/20	
2,740	Polk	36	Female	No		No	FL resident	04/24/20	
2,741	Polk	81	Female	No		Yes	FL resident	04/24/20	
2,742	Polk	88	Male	No		Yes	FL resident	04/25/20	
2,743	Polk	89	Female	No		Yes	FL resident	04/26/20	
2,744	Polk	94	Female	No		Yes	FL resident	04/26/20	
2,745	Polk	79	Female	No		Yes	FL resident	04/26/20	
2,746	Polk	85	Female	No		Yes	FL resident	04/26/20	
2,747	Polk	81	Female	No		Yes	FL resident	04/26/20	
2,748	Polk	63	Female	No		Yes	FL resident	04/26/20	
2,749	Polk	81	Female	No		Unknown	FL resident	04/26/20	
2,750	Polk	73	Male	No		Unknown	FL resident	04/28/20	
2,751	Polk	88	Male	No		Yes	FL resident	04/29/20	
2,752	Polk	86	Male	No		Yes	FL resident	04/29/20	
2,753	Polk	84	Male	No		Yes	FL resident	04/30/20	
2,754	Polk	89	Male	No		Yes	FL resident	05/02/20	
2,755	Polk	90	Female	No		Yes	FL resident	05/02/20	
2,756	Polk	76	Female	No		Yes	FL resident	05/03/20	
2,757	Polk	74	Male	No		Yes	FL resident	05/03/20	
2,758	Polk	88	Female	No		Yes	FL resident	05/04/20	
2,759	Polk	68	Female	No		Yes	FL resident	05/04/20	
2,760	Polk	93	Female	No		Yes	FL resident	05/05/20	
2,761	Polk	92	Male	No		Yes	FL resident	05/05/20	
2,762	Polk	90	Female	No		Yes	FL resident	05/06/20	
2,763	Polk	68	Female	No		Yes	FL resident	05/06/20	
2,764	Polk	92	Female	No		Yes	FL resident	05/09/20	
2,765	Polk	59	Male	No		Yes	FL resident	05/12/20	

Coronavirus: line list of deaths in Florida residents

Data verified as of Jun 18, 2020 at 10 AM

Data in this report are provisional and subject to change.

42 new deaths include those verified since Jun 17, 2020 at 9:25 AM

Death	County	Age	Gender	Travel related	Travel detail	Contact with a confirmed case	Jurisdiction	Date case counted	Deaths verified today
2,766	Polk	76	Female	No		Yes	FL resident	05/13/20	
2,767	Polk	70	Female	No		Yes	FL resident	05/13/20	
2,768	Polk	57	Female	No		Yes	FL resident	05/13/20	
2,769	Polk	98	Male	No		Yes	FL resident	05/14/20	
2,770	Polk	77	Male	No		Yes	FL resident	05/16/20	
2,771	Polk	95	Female	No		Yes	FL resident	05/18/20	
2,772	Polk	72	Female	No		Yes	FL resident	05/18/20	
2,773	Polk	59	Male	No		Yes	FL resident	05/19/20	
2,774	Polk	73	Male	No		Yes	FL resident	05/20/20	
2,775	Polk	95	Female	No		Yes	FL resident	05/20/20	
2,776	Polk	81	Female	No		Yes	FL resident	05/20/20	
2,777	Polk	95	Female	No		Yes	FL resident	05/21/20	
2,778	Polk	69	Female	No		Yes	FL resident	05/21/20	
2,779	Polk	88	Female	No		Yes	FL resident	05/21/20	
2,780	Polk	83	Male	No		Yes	FL resident	05/26/20	
2,781	Polk	103	Female	No		Yes	FL resident	05/27/20	
2,782	Polk	100	Female	No		Yes	FL resident	05/27/20	
2,783	Polk	81	Female	No		Yes	FL resident	05/27/20	
2,784	Polk	81	Female	No		Yes	FL resident	05/28/20	
2,785	Polk	78	Female	No		Yes	FL resident	05/28/20	
2,786	Polk	27	Male	No		Yes	FL resident	06/04/20	
2,787	Polk	67	Male	No		Unknown	FL resident	06/10/20	Yes
2,788	Putnam	54	Male	No		Yes	FL resident	04/01/20	
2,789	Putnam	73	Male	No		Yes	FL resident	04/23/20	
2,790	Putnam	67	Female	No		No	FL resident	04/24/20	
2,791	Putnam	84	Male	No		Yes	FL resident	05/08/20	
2,792	Putnam	74	Male	No		Yes	FL resident	05/10/20	
2,793	Putnam	63	Male	No		Yes	FL resident	05/24/20	
2,794	Santa Rosa	71	Male	Yes	EGYPT; ISRAEL; JORDAN	No	FL resident	03/05/20	
2,795	Santa Rosa	81	Female	Yes	FL; IN	No	FL resident	03/26/20	
2,796	Santa Rosa	84	Male	No		Yes	FL resident	04/04/20	
2,797	Santa Rosa	65	Male	No		Yes	FL resident	04/06/20	
2,798	Santa Rosa	72	Male	No		Yes	FL resident	04/09/20	
2,799	Santa Rosa	66	Male	No		Yes	FL resident	04/09/20	
2,800	Santa Rosa	69	Male	No		Yes	FL resident	04/10/20	
2,801	Santa Rosa	71	Male	No		Yes	FL resident	04/15/20	
2,802	Santa Rosa	64	Male	No		Yes	FL resident	04/24/20	
2,803	Sarasota	75	Male	Yes	NJ; NY	No	FL resident	03/21/20	
2,804	Sarasota	87	Male	No		Yes	FL resident	03/21/20	
2,805	Sarasota	81	Male	Yes	NY	No	FL resident	03/23/20	
2,806	Sarasota	82	Male	No		Yes	FL resident	03/24/20	
2,807	Sarasota	62	Male	No		No	FL resident	03/25/20	
2,808	Sarasota	74	Female	No		Yes	FL resident	03/27/20	
2,809	Sarasota	28	Male	Yes	FL; IL	No	FL resident	03/28/20	
2,810	Sarasota	82	Male	No		Yes	FL resident	03/29/20	
2,811	Sarasota	80	Female	No		No	FL resident	03/30/20	
2,812	Sarasota	86	Male	No		No	FL resident	04/01/20	
2,813	Sarasota	83	Female	No		Yes	FL resident	04/01/20	
2,814	Sarasota	99	Female	No		Unknown	FL resident	04/01/20	
2,815	Sarasota	85	Female	No		Unknown	FL resident	04/01/20	
2,816	Sarasota	82	Male	No		No	FL resident	04/01/20	
2,817	Sarasota	85	Male	No		Yes	FL resident	04/01/20	
2,818	Sarasota	88	Female	No		Unknown	FL resident	04/02/20	
2,819	Sarasota	69	Male	No		Yes	FL resident	04/03/20	
2,820	Sarasota	88	Female	No		No	FL resident	04/05/20	
2,821	Sarasota	85	Female	No		Yes	FL resident	04/06/20	
2,822	Sarasota	75	Male	No		No	FL resident	04/06/20	
2,823	Sarasota	82	Male	No		Yes	FL resident	04/06/20	
2,824	Sarasota	90	Male	No		No	FL resident	04/06/20	

Coronavirus: line list of deaths in Florida residents

Data verified as of Jun 18, 2020 at 10 AM

Data in this report are provisional and subject to change.

42 new deaths include those verified since Jun 17, 2020 at 9:25 AM

Death	County	Age	Gender	Travel related	Travel detail	Contact with a confirmed case	Jurisdiction	Date case counted	Deaths verified today
2,825	Sarasota	94	Female	No		Yes	FL resident	04/07/20	
2,826	Sarasota	76	Male	No		Yes	FL resident	04/07/20	
2,827	Sarasota	79	Male	No		No	FL resident	04/08/20	
2,828	Sarasota	83	Male	No		Yes	FL resident	04/10/20	
2,829	Sarasota	57	Male	No		Unknown	FL resident	04/11/20	
2,830	Sarasota	74	Male	No		No	FL resident	04/12/20	
2,831	Sarasota	96	Female	No		Yes	FL resident	04/12/20	
2,832	Sarasota	68	Male	No		Unknown	FL resident	04/12/20	
2,833	Sarasota	83	Male	No		Yes	FL resident	04/13/20	
2,834	Sarasota	85	Female	No		No	FL resident	04/14/20	
2,835	Sarasota	102	Female	No		Unknown	FL resident	04/14/20	
2,836	Sarasota	79	Male	No		Yes	FL resident	04/15/20	
2,837	Sarasota	89	Male	No		No	FL resident	04/15/20	
2,838	Sarasota	67	Female	No		Yes	FL resident	04/16/20	
2,839	Sarasota	98	Male	No		Yes	FL resident	04/16/20	
2,840	Sarasota	62	Male	No		Unknown	FL resident	04/16/20	
2,841	Sarasota	86	Male	No		Yes	FL resident	04/17/20	
2,842	Sarasota	93	Female	No		Yes	FL resident	04/18/20	
2,843	Sarasota	81	Male	No		Yes	FL resident	04/18/20	
2,844	Sarasota	84	Male	No		Yes	FL resident	04/19/20	
2,845	Sarasota	69	Female	No		Yes	FL resident	04/19/20	
2,846	Sarasota	89	Male	No		Yes	FL resident	04/20/20	
2,847	Sarasota	86	Female	No		Unknown	FL resident	04/21/20	
2,848	Sarasota	66	Male	No		No	FL resident	04/23/20	
2,849	Sarasota	82	Male	No		Yes	FL resident	04/25/20	
2,850	Sarasota	89	Male	No		Yes	FL resident	04/26/20	
2,851	Sarasota	42	Male	No		No	FL resident	04/26/20	
2,852	Sarasota	80	Female	No		Yes	FL resident	04/27/20	
2,853	Sarasota	87	Female	No		Yes	FL resident	04/27/20	
2,854	Sarasota	86	Male	No		Yes	FL resident	04/28/20	
2,855	Sarasota	89	Male	No		Yes	FL resident	04/28/20	
2,856	Sarasota	78	Male	No		Yes	FL resident	04/29/20	
2,857	Sarasota	93	Female	No		Unknown	FL resident	04/29/20	
2,858	Sarasota	60	Male	No		Yes	FL resident	04/29/20	
2,859	Sarasota	75	Male	No		Yes	FL resident	04/30/20	
2,860	Sarasota	89	Female	No		No	FL resident	05/01/20	
2,861	Sarasota	76	Male	No		No	FL resident	05/04/20	
2,862	Sarasota	81	Male	No		Unknown	FL resident	05/05/20	
2,863	Sarasota	86	Female	No		Unknown	FL resident	05/05/20	
2,864	Sarasota	86	Male	No		Unknown	FL resident	05/06/20	
2,865	Sarasota	77	Female	No		Unknown	FL resident	05/07/20	
2,866	Sarasota	86	Male	No		Yes	FL resident	05/08/20	
2,867	Sarasota	75	Female	No		Unknown	FL resident	05/10/20	
2,868	Sarasota	86	Female	No		Unknown	FL resident	05/10/20	
2,869	Sarasota	79	Female	No		Yes	FL resident	05/13/20	
2,870	Sarasota	84	Male	No		Unknown	FL resident	05/13/20	
2,871	Sarasota	93	Male	No		Unknown	FL resident	05/13/20	
2,872	Sarasota	88	Male	No		Unknown	FL resident	05/13/20	
2,873	Sarasota	64	Male	No		Unknown	FL resident	05/13/20	
2,874	Sarasota	100	Female	No		Unknown	FL resident	05/13/20	
2,875	Sarasota	84	Male	No		Unknown	FL resident	05/13/20	
2,876	Sarasota	81	Female	No		Unknown	FL resident	05/13/20	
2,877	Sarasota	80	Female	No		Yes	FL resident	05/13/20	
2,878	Sarasota	97	Male	No		Unknown	FL resident	05/14/20	
2,879	Sarasota	75	Male	No		Unknown	FL resident	05/14/20	
2,880	Sarasota	100	Female	No		Unknown	FL resident	05/14/20	
2,881	Sarasota	104	Female	No		Unknown	FL resident	05/14/20	
2,882	Sarasota	80	Male	No		Yes	FL resident	05/14/20	
2,883	Sarasota	96	Female	No		Unknown	FL resident	05/14/20	

Coronavirus: line list of deaths in Florida residents

Data verified as of Jun 18, 2020 at 10 AM

Data in this report are provisional and subject to change.

42 new deaths include those verified since Jun 17, 2020 at 9:25 AM

Death	County	Age	Gender	Travel related	Travel detail	Contact with a confirmed case	Jurisdiction	Date case counted	Deaths verified today
2,884	Sarasota	83	Male	No		Unknown	FL resident	05/14/20	
2,885	Sarasota	88	Male	No		Unknown	FL resident	05/15/20	
2,886	Sarasota	93	Female	No		Yes	FL resident	05/17/20	
2,887	Sarasota	79	Male	No		Yes	FL resident	05/17/20	
2,888	Sarasota	86	Male	No		Unknown	FL resident	05/19/20	
2,889	Sarasota	50	Male	No		Yes	FL resident	05/20/20	
2,890	Sarasota	93	Female	No		Unknown	FL resident	05/21/20	
2,891	Sarasota	90	Female	No		Yes	FL resident	05/22/20	
2,892	Sarasota	88	Male	No		Unknown	FL resident	05/22/20	
2,893	Sarasota	91	Female	No		Yes	FL resident	05/24/20	
2,894	Sarasota	90	Male	Yes	FL; OH; UNKNOWN	Unknown	FL resident	06/08/20	
2,895	Seminole	57	Male	No		Yes	FL resident	03/30/20	
2,896	Seminole	91	Male	No		No	FL resident	04/01/20	
2,897	Seminole	68	Female	No		Yes	FL resident	04/02/20	
2,898	Seminole	85	Male	No		Yes	FL resident	04/03/20	
2,899	Seminole	75	Male	No		Yes	FL resident	04/06/20	
2,900	Seminole	62	Male	No		Yes	FL resident	04/08/20	
2,901	Seminole	79	Male	No		No	FL resident	04/09/20	
2,902	Seminole	76	Female	No		Yes	FL resident	04/15/20	
2,903	Seminole	72	Male	No		Yes	FL resident	04/15/20	
2,904	Seminole	72	Male	No		Yes	FL resident	04/16/20	
2,905	Seminole	78	Female	No		Yes	FL resident	04/26/20	
2,906	Seminole	42	Male	No		No	FL resident	05/15/20	
2,907	Seminole	51	Male	Unknown		Unknown	FL resident	06/03/20	
2,908	Seminole	53	Male	Unknown			FL resident	06/07/20	Yes
2,909	St. Johns	67	Male	No		Yes	FL resident	03/21/20	
2,910	St. Johns	52	Male	Yes	FL; MN	Yes	FL resident	03/23/20	
2,911	St. Johns	56	Male	Yes	LA	Yes	FL resident	03/27/20	
2,912	St. Johns	79	Male	Yes	PA	Yes	FL resident	04/07/20	
2,913	St. Johns	65	Male	No		Yes	FL resident	04/15/20	
2,914	St. Johns	91	Female	No		Unknown	FL resident	05/12/20	
2,915	St. Johns	64	Male	Yes	NC		FL resident	06/16/20	Yes
2,916	St. Lucie	77	Male	Yes	DOMINICAN REPUBLIC; FL; TURKS AND CAICOS	No	FL resident	03/22/20	
2,917	St. Lucie	95	Female	No		No	FL resident	03/26/20	
2,918	St. Lucie	59	Male	No		No	FL resident	03/27/20	
2,919	St. Lucie	31	Female	No		No	FL resident	03/28/20	
2,920	St. Lucie	86	Male	No		No	FL resident	03/30/20	
2,921	St. Lucie	65	Female	Yes	NY	No	FL resident	04/01/20	
2,922	St. Lucie	76	Male	No		Yes	FL resident	04/04/20	
2,923	St. Lucie	82	Male	No		Yes	FL resident	04/05/20	
2,924	St. Lucie	82	Male	No		No	FL resident	04/05/20	
2,925	St. Lucie	74	Male	No		Yes	FL resident	04/06/20	
2,926	St. Lucie	82	Male	No		No	FL resident	04/06/20	
2,927	St. Lucie	96	Female	No		Yes	FL resident	04/07/20	
2,928	St. Lucie	92	Female	No		Yes	FL resident	04/09/20	
2,929	St. Lucie	80	Female	No		Yes	FL resident	04/10/20	
2,930	St. Lucie	93	Female	No		Yes	FL resident	04/12/20	
2,931	St. Lucie	91	Female	No		Yes	FL resident	04/12/20	
2,932	St. Lucie	82	Female	Yes	ECUADOR	Yes	FL resident	04/12/20	
2,933	St. Lucie	71	Female	No		Yes	FL resident	04/14/20	
2,934	St. Lucie	88	Female	No		Yes	FL resident	04/15/20	
2,935	St. Lucie	90	Male	No		Yes	FL resident	04/15/20	
2,936	St. Lucie	94	Female	No		No	FL resident	04/18/20	
2,937	St. Lucie	97	Female	No		Yes	FL resident	04/21/20	
2,938	St. Lucie	91	Female	No		Yes	FL resident	04/22/20	
2,939	St. Lucie	73	Male	No		Yes	FL resident	04/22/20	
2,940	St. Lucie	86	Female	No		Yes	FL resident	04/22/20	
2,941	St. Lucie	53	Male	No		No	FL resident	04/26/20	

Coronavirus: line list of deaths in Florida residents

Data verified as of Jun 18, 2020 at 10 AM

Data in this report are provisional and subject to change.

42 new deaths include those verified since Jun 17, 2020 at 9:25 AM

Death	County	Age	Gender	Travel related	Travel detail	Contact with a confirmed case	Jurisdiction	Date case counted	Deaths verified today
2,942	St. Lucie	76	Male	No			FL resident	04/29/20	
2,943	St. Lucie	77	Male	No		No	FL resident	05/07/20	
2,944	St. Lucie	62	Male	No		No	FL resident	05/15/20	
2,945	St. Lucie	69	Male	Unknown		No	FL resident	05/21/20	
2,946	St. Lucie	69	Female	No		No	FL resident	05/24/20	
2,947	St. Lucie	93	Female	No			FL resident	05/31/20	
2,948	St. Lucie	42	Male	No		Yes	FL resident	06/01/20	
2,949	St. Lucie	86	Female	No		Yes	FL resident	06/03/20	
2,950	St. Lucie	92	Female	Unknown		Yes	FL resident	06/05/20	
2,951	St. Lucie	91	Female	No		Yes	FL resident	06/06/20	
2,952	St. Lucie	88	Male	No			FL resident	06/09/20	
2,953	St. Lucie	84	Female	No			FL resident	06/10/20	
2,954	St. Lucie	97	Female	Unknown			FL resident	06/10/20	
2,955	St. Lucie	88	Female	No		Yes	FL resident	06/12/20	
2,956	Sumter	67	Female	Yes	BELIZE; FL; HONDURAS; MEXICO	Yes	FL resident	03/21/20	
2,957	Sumter	75	Male	Yes	FL; PANAMA	Yes	FL resident	03/23/20	
2,958	Sumter	68	Male	No		No	FL resident	03/23/20	
2,959	Sumter	84	Female	No		Yes	FL resident	03/24/20	
2,960	Sumter	85	Male	No		Yes	FL resident	03/25/20	
2,961	Sumter	83	Female	No		No	FL resident	03/28/20	
2,962	Sumter	83	Male	No		Yes	FL resident	03/30/20	
2,963	Sumter	65	Female	No		Yes	FL resident	03/30/20	
2,964	Sumter	76	Male	No		No	FL resident	03/31/20	
2,965	Sumter	69	Male	No		Yes	FL resident	04/01/20	
2,966	Sumter	89	Female	No		Yes	FL resident	04/04/20	
2,967	Sumter	89	Male	No		Yes	FL resident	04/14/20	
2,968	Sumter	78	Female	No		Yes	FL resident	04/17/20	
2,969	Sumter	55	Male	No		Yes	FL resident	04/21/20	
2,970	Sumter	61	Male	No		Yes	FL resident	04/26/20	
2,971	Sumter	68	Male	No		Yes	FL resident	04/29/20	
2,972	Sumter	87	Male	No		No	FL resident	04/30/20	
2,973	Suwannee	80	Male	No		Yes	FL resident	04/03/20	
2,974	Suwannee	78	Female	Unknown		Yes	FL resident	04/03/20	
2,975	Suwannee	67	Male	No		Yes	FL resident	04/05/20	
2,976	Suwannee	74	Male	No		Yes	FL resident	04/05/20	
2,977	Suwannee	74	Male	No		Yes	FL resident	04/05/20	
2,978	Suwannee	88	Female	No		Yes	FL resident	04/10/20	
2,979	Suwannee	68	Male	No		Yes	FL resident	04/10/20	
2,980	Suwannee	77	Female	No		Yes	FL resident	04/11/20	
2,981	Suwannee	81	Male	No		Yes	FL resident	04/13/20	
2,982	Suwannee	62	Female	No		Yes	FL resident	04/13/20	
2,983	Suwannee	74	Male	No		Yes	FL resident	04/13/20	
2,984	Suwannee	79	Male	Unknown		Yes	FL resident	04/14/20	
2,985	Suwannee	71	Female	Unknown		Yes	FL resident	04/14/20	
2,986	Suwannee	63	Male	No		Yes	FL resident	04/16/20	
2,987	Suwannee	85	Female	No		Yes	FL resident	04/19/20	
2,988	Suwannee	82	Female	No		Yes	FL resident	04/25/20	
2,989	Suwannee	75	Male	No		Yes	FL resident	04/26/20	
2,990	Suwannee	85	Female	Unknown		Yes	FL resident	04/27/20	
2,991	Union	63	Male	No		Yes	FL resident	05/25/20	
2,992	Volusia	78	Female	No		No	FL resident	03/24/20	
2,993	Volusia	65	Male	No		No	FL resident	03/26/20	
2,994	Volusia	79	Male	Yes	ARUBA; CURACAO; FL	No	FL resident	03/29/20	
2,995	Volusia	70	Male	No		Yes	FL resident	04/01/20	
2,996	Volusia	78	Female	Yes	ECUADOR	Yes	FL resident	04/01/20	
2,997	Volusia	75	Male	No		No	FL resident	04/01/20	
2,998	Volusia	83	Male	No		No	FL resident	04/02/20	
2,999	Volusia	72	Male	No		No	FL resident	04/08/20	

Coronavirus: line list of deaths in Florida residents

Data verified as of Jun 18, 2020 at 10 AM

Data in this report are provisional and subject to change.

42 new deaths include those verified since Jun 17, 2020 at 9:25 AM

Death	County	Age	Gender	Travel related	Travel detail	Contact with a confirmed case	Jurisdiction	Date case counted	Deaths verified today
3,000	Volusia	80	Female	No		Unknown	FL resident	04/08/20	
3,001	Volusia	91	Female	No		Unknown	FL resident	04/08/20	
3,002	Volusia	84	Male	No		Yes	FL resident	04/08/20	
3,003	Volusia	82	Female	No		Yes	FL resident	04/08/20	
3,004	Volusia	71	Male	No		Yes	FL resident	04/09/20	
3,005	Volusia	90	Female	No		Yes	FL resident	04/12/20	
3,006	Volusia	73	Female	No		Yes	FL resident	04/14/20	
3,007	Volusia	97	Female	No		Yes	FL resident	04/15/20	
3,008	Volusia	78	Male	No		Yes	FL resident	04/15/20	
3,009	Volusia	58	Male	No		Yes	FL resident	04/15/20	
3,010	Volusia	94	Female	No		Yes	FL resident	04/16/20	
3,011	Volusia	92	Female	No		Yes	FL resident	04/17/20	
3,012	Volusia	70	Male	No		Yes	FL resident	04/18/20	
3,013	Volusia	88	Female	No		Yes	FL resident	04/20/20	
3,014	Volusia	88	Male	No		Yes	FL resident	04/20/20	
3,015	Volusia	68	Male	No		Yes	FL resident	04/20/20	
3,016	Volusia	75	Male	No		Yes	FL resident	04/20/20	
3,017	Volusia	90	Female	No		No	FL resident	04/20/20	
3,018	Volusia	80	Male	No		Yes	FL resident	04/20/20	
3,019	Volusia	87	Female	No		Yes	FL resident	04/20/20	
3,020	Volusia	86	Male	No		Yes	FL resident	04/20/20	
3,021	Volusia	92	Female	No		Yes	FL resident	04/21/20	
3,022	Volusia	102	Female	No		Yes	FL resident	04/21/20	
3,023	Volusia	81	Male	No		Yes	FL resident	04/21/20	
3,024	Volusia	47	Female	No		Yes	FL resident	04/21/20	
3,025	Volusia	93	Male	No		Yes	FL resident	04/28/20	
3,026	Volusia	88	Male	No		Yes	FL resident	04/28/20	
3,027	Volusia	81	Male	No		Yes	FL resident	05/04/20	
3,028	Volusia	76	Male	No		Yes	FL resident	05/12/20	
3,029	Volusia	92	Female	No		Yes	FL resident	05/12/20	
3,030	Volusia	67	Female	No		No	FL resident	05/14/20	
3,031	Volusia	82	Female	No		No	FL resident	05/18/20	
3,032	Volusia	67	Male	No		Yes	FL resident	05/20/20	
3,033	Volusia	45	Male	No		Yes	FL resident	05/22/20	
3,034	Volusia	78	Female	No		No	FL resident	05/26/20	
3,035	Volusia	85	Male	No		Yes	FL resident	05/27/20	
3,036	Volusia	80	Female	No		Unknown	FL resident	05/29/20	
3,037	Volusia	77	Male	No		Yes	FL resident	06/01/20	
3,038	Volusia	94	Male	No		Yes	FL resident	06/01/20	
3,039	Volusia	91	Male	No		Yes	FL resident	06/04/20	Yes
3,040	Volusia	89	Female	No		Yes	FL resident	06/05/20	
3,041	Volusia	85	Female	No		Unknown	FL resident	06/07/20	
3,042	Volusia	91	Female	No		Yes	FL resident	06/08/20	
3,043	Wakulla	65	Male	No		Yes	FL resident	04/01/20	
3,044	Walton	94	Female	No		Yes	FL resident	05/01/20	
3,045	Walton	66	Male	No		Yes	FL resident	05/01/20	
3,046	Walton	70	Female	No		Yes	FL resident	05/02/20	
3,047	Walton	90	Female	No		Yes	FL resident	05/08/20	
3,048	Walton	70	Male	No		Yes	FL resident	05/09/20	
3,049	Walton	84	Male	No		Yes	FL resident	05/18/20	
3,050	Walton	73	Male	No		Yes	FL resident	05/18/20	
3,051	Walton	78	Male	No		Yes	FL resident	05/18/20	
3,052	Walton	81	Male	No		Unknown	FL resident	05/23/20	
3,053	Washington	53	Male	Yes	AL; FL	Unknown	FL resident	03/26/20	
3,054	Washington	59	Female	No		Yes	FL resident	05/21/20	
3,055	Washington	78	Male	Yes	AL; FL	Yes	FL resident	05/21/20	
3,056	Washington	77	Male	No		Yes	FL resident	05/22/20	
3,057	Washington	99	Male	No		Yes	FL resident	05/24/20	
3,058	Washington	81	Male	No		Yes	FL resident	05/24/20	

Coronavirus: line list of deaths in Florida residents

Data verified as of Jun 18, 2020 at 10 AM

Data in this report are provisional and subject to change.

42 new deaths include those verified since Jun 17, 2020 at 9:25 AM

Death	County	Age	Gender	Travel related	Travel detail	Contact with a confirmed case	Jurisdiction	Date case counted	Deaths verified today
3,059	Washington	73	Male	No		Yes	FL resident	05/24/20	
3,060	Washington	73	Female	No		Yes	FL resident	05/24/20	
3,061	Washington	75	Female	No		Yes	FL resident	05/28/20	

Coronavirus: line list of cases

Data verified as of Jun 18, 2020 at 10 AM

Data in this report are provisional and subject to change.

Case	County	Age	Gender	Travel related	Travel detail	Contact with a confirmed case	Jurisdiction	Date case counted
1	Alachua	24	Male	Yes	PORTUGAL	No	FL resident	03/13/20
2	Alachua	21	Female	Yes	FL; NY	No	FL resident	03/17/20
3	Alachua	22	Male	Yes	CANADA; NY; PA	No	FL resident	03/17/20
4	Alachua	50	Female	Yes	BAHAMAS; FL	Yes	FL resident	03/18/20
5	Alachua	51	Male	Yes	BAHAMAS; FL	Yes	FL resident	03/18/20
6	Alachua	39	Female	Yes	GA	Yes	FL resident	03/18/20
7	Alachua	42	Female	Yes	DOMINICAN REPUBLIC; FL	No	FL resident	03/19/20
8	Alachua	27	Female	No		No	FL resident	03/19/20
9	Alachua	29	Female	No		No	FL resident	03/20/20
10	Alachua	68	Female	No		No	FL resident	03/20/20
11	Alachua	47	Female	No		Yes	FL resident	03/20/20
12	Alachua	22	Male	No		Yes	FL resident	03/20/20
13	Alachua	61	Male	No		Yes	FL resident	03/20/20
14	Alachua	62	Female	Unknown		Yes	FL resident	03/21/20
15	Alachua	21	Female	Unknown		No	FL resident	03/21/20
16	Alachua	56	Male	No		Yes	FL resident	03/21/20
17	Alachua	23	Female	Yes	FL; NY	Yes	FL resident	03/21/20
18	Alachua	68	Male	No		No	FL resident	03/21/20
19	Alachua	54	Male	Unknown		No	FL resident	03/21/20
20	Alachua	55	Male	Yes	FL; LA	No	FL resident	03/21/20
21	Alachua	20	Female	No		No	FL resident	03/21/20
22	Alachua	23	Female	No		Yes	FL resident	03/21/20
23	Alachua	33	Male	No		No	FL resident	03/21/20
24	Alachua	22	Male	Yes	CO; FL	Yes	FL resident	03/21/20
25	Alachua	23	Male	No		Yes	FL resident	03/21/20
26	Alachua	25	Female	Yes	FL; NV	No	FL resident	03/21/20
27	Alachua	30	Female	No		No	FL resident	03/22/20
28	Alachua	22	Male	No		Yes	FL resident	03/22/20
29	Alachua	30	Female	Yes	DC; FL	No	FL resident	03/22/20
30	Alachua	37	Female	No		Unknown	FL resident	03/22/20
31	Alachua	25	Female	Yes	DC; FL	No	FL resident	03/22/20
32	Alachua	49	Male	Unknown		Unknown	FL resident	03/23/20
33	Alachua	2	Female	No		No	FL resident	03/23/20
34	Alachua	26	Male	No		Yes	FL resident	03/24/20
35	Alachua	20	Male	Yes	CA; FL	Yes	FL resident	03/24/20
36	Alachua	21	Female	Yes	FL; SPAIN	No	FL resident	03/24/20
37	Alachua	25	Female	No		No	FL resident	03/24/20
38	Alachua	60	Female	Unknown		No	FL resident	03/24/20
39	Alachua	72	Female	No		Unknown	FL resident	03/24/20
40	Alachua	34	Male	No		No	FL resident	03/24/20
41	Alachua	67	Male	No		No	FL resident	03/24/20
42	Alachua	75	Female	No		No	FL resident	03/24/20
43	Alachua	23	Female	No		Yes	FL resident	03/25/20
44	Alachua	59	Female	Yes	CO; FL	No	FL resident	03/26/20
45	Alachua	53	Male	No		No	FL resident	03/26/20
46	Alachua	69	Female	No		No	FL resident	03/26/20
47	Alachua	37	Female	No		No	FL resident	03/26/20
48	Alachua	22	Male	No		No	FL resident	03/26/20
49	Alachua	20	Female	No		Yes	FL resident	03/26/20
50	Alachua	25	Female	No		No	FL resident	03/26/20
51	Alachua	78	Female	Unknown		No	FL resident	03/26/20
52	Alachua	27	Female	Unknown		Unknown	FL resident	03/26/20
53	Alachua	32	Female	Yes	INDIA; TURKEY	No	FL resident	03/27/20
54	Alachua	65	Male	No		Unknown	FL resident	03/27/20
55	Alachua	20	Male	Yes	FL; GA; NC; VA	No	FL resident	03/27/20
56	Alachua	69	Male	No		No	FL resident	03/27/20
57	Alachua	22	Male	No		Yes	FL resident	03/27/20
58	Alachua	21	Male	No		Yes	FL resident	03/27/20
59	Alachua	39	Male	No		No	FL resident	03/27/20
60	Alachua	91	Male	No		Yes	FL resident	03/27/20
61	Alachua	59	Female	Unknown		No	FL resident	03/27/20
62	Alachua	60	Male	No		Unknown	FL resident	03/28/20

Coronavirus: line list of cases

Data verified as of Jun 18, 2020 at 10 AM

Data in this report are provisional and subject to change.

Case	County	Age	Gender	Travel related	Travel detail	Contact with a confirmed case	Jurisdiction	Date case counted
63	Alachua	50	Male	No		Yes	FL resident	03/28/20
64	Alachua	54	Female	No		No	FL resident	03/28/20
65	Alachua	22	Female	No		Unknown	FL resident	03/29/20
66	Alachua	45	Female	No		No	FL resident	03/29/20
67	Alachua	28	Male	No		Yes	FL resident	03/29/20
68	Alachua	25	Male	Yes	FL; NY	No	FL resident	03/29/20
69	Alachua	49	Male	No		Yes	FL resident	03/29/20
70	Alachua	56	Female	No		No	FL resident	03/30/20
71	Alachua	50	Female	Unknown		Unknown	FL resident	03/30/20
72	Alachua	59	Female	Yes	COSTA RICA; FL	Yes	FL resident	03/30/20
73	Alachua	57	Male	No		No	FL resident	03/30/20
74	Alachua	38	Male	Yes	FL; NY	No	FL resident	03/30/20
75	Alachua	33	Female	No		Unknown	FL resident	03/30/20
76	Alachua	58	Female	No		No	FL resident	03/30/20
77	Alachua	56	Female	No		Yes	FL resident	03/30/20
78	Alachua	65	Male	No		No	FL resident	03/30/20
79	Alachua	55	Male	No		Yes	FL resident	03/30/20
80	Alachua	56	Female	Unknown		Yes	FL resident	03/31/20
81	Alachua	22	Male	No		No	FL resident	03/31/20
82	Alachua	30	Male	No		Yes	FL resident	03/31/20
83	Alachua	45	Male	No		No	FL resident	03/31/20
84	Alachua	43	Male	Unknown		No	FL resident	03/31/20
85	Alachua	44	Female	No		No	FL resident	03/31/20
86	Alachua	31	Female	Unknown		No	FL resident	04/01/20
87	Alachua	41	Female	No		No	FL resident	04/01/20
88	Alachua	19	Female	No		Yes	FL resident	04/01/20
89	Alachua	49	Female	No		Yes	FL resident	04/01/20
90	Alachua	55	Male	No		No	FL resident	04/02/20
91	Alachua	49	Male	No		Yes	FL resident	04/02/20
92	Alachua	25	Female	No		Yes	FL resident	04/02/20
93	Alachua	52	Female	Unknown		Unknown	FL resident	04/02/20
94	Alachua	23	Male	No		No	FL resident	04/02/20
95	Alachua	39	Male	No		Yes	FL resident	04/02/20
96	Alachua	34	Female	No		Yes	FL resident	04/02/20
97	Alachua	30	Female	No		No	FL resident	04/02/20
98	Alachua	32	Male	Yes	BRAZIL; FL	No	FL resident	04/02/20
99	Alachua	41	Male	No		Yes	FL resident	04/02/20
100	Alachua	33	Male	No		Yes	FL resident	04/02/20
101	Alachua	52	Male	No		No	FL resident	04/03/20
102	Alachua	68	Male	No		No	FL resident	04/03/20
103	Alachua	54	Female	No		Yes	FL resident	04/03/20
104	Alachua	75	Female	No		No	FL resident	04/03/20
105	Alachua	36	Male	No		No	FL resident	04/03/20
106	Alachua	56	Female	No		No	FL resident	04/03/20
107	Alachua	39	Female	No		Yes	FL resident	04/03/20
108	Alachua	26	Female	No		Yes	FL resident	04/04/20
109	Alachua	72	Female	No		No	FL resident	04/04/20
110	Alachua	30	Female	No		Yes	FL resident	04/04/20
111	Alachua	65	Male	No		No	FL resident	04/04/20
112	Alachua	43	Female	No		Yes	FL resident	04/04/20
113	Alachua	63	Female	No		Yes	FL resident	04/04/20
114	Alachua	75	Female	No		Unknown	FL resident	04/05/20
115	Alachua	40	Female	No		Yes	FL resident	04/05/20
116	Alachua	38	Female	No		Unknown	FL resident	04/05/20
117	Alachua	33	Male	No		No	FL resident	04/05/20
118	Alachua	25	Male	Unknown		Unknown	FL resident	04/05/20
119	Alachua	20	Female	No		No	FL resident	04/05/20
120	Alachua	79	Male	No		Yes	FL resident	04/06/20
121	Alachua	81	Female	No		No	FL resident	04/06/20
122	Alachua	58	Female	Unknown		Yes	FL resident	04/06/20
123	Alachua	86	Female	Unknown		Yes	FL resident	04/06/20
124	Alachua	21	Female	No		No	FL resident	04/06/20

Coronavirus: line list of cases

Data verified as of Jun 18, 2020 at 10 AM

Data in this report are provisional and subject to change.

Case	County	Age	Gender	Travel related	Travel detail	Contact with a confirmed case	Jurisdiction	Date case counted
125	Alachua	27	Male	Unknown		Unknown	FL resident	04/07/20
126	Alachua	56	Male	No		Yes	FL resident	04/07/20
127	Alachua	65	Male	Unknown		No	FL resident	04/07/20
128	Alachua	45	Female	No		No	FL resident	04/07/20
129	Alachua	60	Male	Yes	CT; FL	No	FL resident	04/07/20
130	Alachua	34	Female	No		Unknown	FL resident	04/07/20
131	Alachua	21	Male	No		No	FL resident	04/08/20
132	Alachua	59	Female	Unknown		No	FL resident	04/08/20
133	Alachua	21	Male	No		Yes	FL resident	04/08/20
134	Alachua	51	Female	No		Yes	FL resident	04/08/20
135	Alachua	72	Male	No		Yes	FL resident	04/08/20
136	Alachua	73	Female	No		Yes	FL resident	04/08/20
137	Alachua	51	Female	No		Yes	FL resident	04/08/20
138	Alachua	63	Female	No		Yes	FL resident	04/08/20
139	Alachua	30	Female	No		Yes	FL resident	04/08/20
140	Alachua	23	Female	No		No	FL resident	04/09/20
141	Alachua	49	Male	No		Yes	FL resident	04/09/20
142	Alachua	53	Male	No		No	FL resident	04/09/20
143	Alachua	24	Female	No		Yes	FL resident	04/09/20
144	Alachua	38	Female	No		Yes	FL resident	04/09/20
145	Alachua	56	Male	No		Yes	FL resident	04/09/20
146	Alachua	60	Female	No		Yes	FL resident	04/09/20
147	Alachua	78	Female	No		No	FL resident	04/09/20
148	Alachua	89	Male	No		Yes	FL resident	04/09/20
149	Alachua	65	Male	No		Unknown	FL resident	04/09/20
150	Alachua	27	Female	No		Yes	FL resident	04/09/20
151	Alachua	87	Male	No		Unknown	FL resident	04/09/20
152	Alachua	92	Female	No		Yes	FL resident	04/09/20
153	Alachua	76	Male	No		Unknown	FL resident	04/09/20
154	Alachua	19	Female	No		Yes	FL resident	04/10/20
155	Alachua	31	Male	No		No	FL resident	04/10/20
156	Alachua	70	Male	No		Yes	FL resident	04/10/20
157	Alachua	30	Female	No		Yes	FL resident	04/10/20
158	Alachua	42	Female	No		No	FL resident	04/10/20
159	Alachua	33	Female	No		No	FL resident	04/10/20
160	Alachua	30	Female	No		Yes	FL resident	04/10/20
161	Alachua	38	Female	No		Yes	FL resident	04/10/20
162	Alachua	43	Male	No		Yes	FL resident	04/10/20
163	Alachua	50	Male	No		Yes	FL resident	04/11/20
164	Alachua	47	Female	No		No	FL resident	04/11/20
165	Alachua	44	Female	No		No	FL resident	04/11/20
166	Alachua	74	Female	No		Yes	FL resident	04/11/20
167	Alachua	54	Female	Unknown		Yes	FL resident	04/11/20
168	Alachua	63	Male	No		Yes	FL resident	04/11/20
169	Alachua	33	Female	No		Yes	FL resident	04/11/20
170	Alachua	60	Male	No		Yes	FL resident	04/11/20
171	Alachua	45	Female	No		Yes	FL resident	04/12/20
172	Alachua	65	Female	No		Yes	FL resident	04/13/20
173	Alachua	27	Female	No		Yes	FL resident	04/13/20
174	Alachua	45	Male	No		No	FL resident	04/13/20
175	Alachua	66	Female	No		Yes	FL resident	04/13/20
176	Alachua	35	Female	Yes	NY	Yes	FL resident	04/13/20
177	Alachua	65	Female	No		No	FL resident	04/13/20
178	Alachua	39	Female	No		Yes	FL resident	04/13/20
179	Alachua	63	Female	No		No	FL resident	04/14/20
180	Alachua	52	Female	No		Yes	FL resident	04/14/20
181	Alachua	56	Female	No		Unknown	FL resident	04/14/20
182	Alachua	56	Male	No		Yes	FL resident	04/14/20
183	Alachua	27	Male	No		Yes	FL resident	04/15/20
184	Alachua	22	Female	No		No	FL resident	04/15/20
185	Alachua	30	Female	Unknown		No	FL resident	04/15/20
186	Alachua	33	Male	No		No	FL resident	04/15/20

Coronavirus: line list of cases

Data verified as of Jun 18, 2020 at 10 AM

Data in this report are provisional and subject to change.

Case	County	Age	Gender	Travel related	Travel detail	Contact with a confirmed case	Jurisdiction	Date case counted
187	Alachua	63	Female	No		Yes	FL resident	04/15/20
188	Alachua	46	Female	No		No	FL resident	04/16/20
189	Alachua	22	Male	No		No	FL resident	04/16/20
190	Alachua	41	Female	No		No	FL resident	04/17/20
191	Alachua	77	Male	No		Yes	FL resident	04/18/20
192	Alachua	67	Female	No		Yes	FL resident	04/18/20
193	Alachua	20	Female	No		No	FL resident	04/18/20
194	Alachua	68	Male	No		No	FL resident	04/18/20
195	Alachua	63	Female	No		No	FL resident	04/19/20
196	Alachua	78	Male	No		No	FL resident	04/19/20
197	Alachua	34	Male	No		No	FL resident	04/19/20
198	Alachua	71	Male	No		No	FL resident	04/19/20
199	Alachua	81	Female	No		Yes	FL resident	04/20/20
200	Alachua	94	Female	No		Yes	FL resident	04/20/20
201	Alachua	65	Female	No		No	FL resident	04/20/20
202	Alachua	65	Female	No		Yes	FL resident	04/20/20
203	Alachua	31	Male	No		No	FL resident	04/20/20
204	Alachua	65	Male	No		Unknown	FL resident	04/20/20
205	Alachua	56	Female	Unknown		No	FL resident	04/20/20
206	Alachua	21	Male	No		Yes	FL resident	04/20/20
207	Alachua	53	Female	No		Yes	FL resident	04/20/20
208	Alachua	32	Female	Unknown		Yes	FL resident	04/20/20
209	Alachua	87	Female	No		Yes	FL resident	04/21/20
210	Alachua	83	Male	No		Yes	FL resident	04/21/20
211	Alachua	63	Male	No		Yes	FL resident	04/21/20
212	Alachua	30	Female	No		Unknown	FL resident	04/21/20
213	Alachua	46	Female	Unknown		Yes	FL resident	04/21/20
214	Alachua	58	Female	No		Unknown	FL resident	04/21/20
215	Alachua	84	Male	No		No	FL resident	04/22/20
216	Alachua	49	Male	No		Yes	FL resident	04/22/20
217	Alachua	42	Female	Unknown		Yes	FL resident	04/22/20
218	Alachua	19	Male	No		Yes	FL resident	04/23/20
219	Alachua	54	Male	No		Unknown	FL resident	04/23/20
220	Alachua	40	Female	No		Yes	FL resident	04/23/20
221	Alachua	58	Female	No		No	FL resident	04/23/20
222	Alachua	65	Male	No		Yes	FL resident	04/23/20
223	Alachua	67	Female	No		Yes	FL resident	04/23/20
224	Alachua	67	Female	No		Yes	FL resident	04/23/20
225	Alachua	81	Male	No		Yes	FL resident	04/23/20
226	Alachua	67	Male	No		Yes	FL resident	04/23/20
227	Alachua	71	Female	No		Yes	FL resident	04/23/20
228	Alachua	84	Male	No		Yes	FL resident	04/23/20
229	Alachua	23	Female	No		No	FL resident	04/23/20
230	Alachua	53	Female	No		Yes	FL resident	04/23/20
231	Alachua	76	Male	No		Yes	FL resident	04/24/20
232	Alachua	74	Female	No		Yes	FL resident	04/24/20
233	Alachua	49	Female	No		Yes	FL resident	04/24/20
234	Alachua	55	Female	No		Unknown	FL resident	04/24/20
235	Alachua	70	Male	No		Yes	FL resident	04/25/20
236	Alachua	63	Female	No		No	FL resident	04/25/20
237	Alachua	60	Female	No		Yes	FL resident	04/25/20
238	Alachua	25	Female	No		Yes	FL resident	04/25/20
239	Alachua	40	Female	No		Yes	FL resident	04/25/20
240	Alachua	56	Female	No		No	FL resident	04/26/20
241	Alachua	22	Female	No		Yes	FL resident	04/26/20
242	Alachua	36	Female	No		Unknown	FL resident	04/27/20
243	Alachua	50	Female	No		Yes	FL resident	04/27/20
244	Alachua	47	Male	Unknown		No	FL resident	04/28/20
245	Alachua	93	Female	Unknown		No	FL resident	04/28/20
246	Alachua	29	Female	No		No	FL resident	04/28/20
247	Alachua	35	Female	Unknown		No	FL resident	04/28/20
248	Alachua	50	Female	No		Yes	FL resident	04/28/20

Coronavirus: line list of cases

Data verified as of Jun 18, 2020 at 10 AM

Data in this report are provisional and subject to change.

Case	County	Age	Gender	Travel related	Travel detail	Contact with a confirmed case	Jurisdiction	Date case counted
249	Alachua	44	Female	No		No	FL resident	04/29/20
250	Alachua	50	Male	No		Yes	FL resident	04/29/20
251	Alachua	40	Female	No		Unknown	FL resident	04/29/20
252	Alachua	31	Female	No		Yes	FL resident	04/30/20
253	Alachua	69	Female	Unknown		No	FL resident	04/30/20
254	Alachua	62	Female	No		Yes	FL resident	04/30/20
255	Alachua	69	Male	Yes	AK; NY	No	FL resident	04/30/20
256	Alachua	40	Female	Unknown		No	FL resident	04/30/20
257	Alachua	71	Male	No		Yes	FL resident	04/30/20
258	Alachua	57	Female	No		No	FL resident	04/30/20
259	Alachua	70	Female	No		No	FL resident	04/30/20
260	Alachua	70	Female	Unknown		Yes	FL resident	04/30/20
261	Alachua	52	Female	No		Yes	FL resident	05/01/20
262	Alachua	37	Male	No		Yes	FL resident	05/01/20
263	Alachua	46	Female	Yes	NJ	Yes	FL resident	05/01/20
264	Alachua	64	Male	No		Yes	FL resident	05/02/20
265	Alachua	75	Female	No		Yes	FL resident	05/02/20
266	Alachua	80	Female	No		Yes	FL resident	05/02/20
267	Alachua	74	Male	No		Yes	FL resident	05/02/20
268	Alachua	35	Female	No		Yes	FL resident	05/02/20
269	Alachua	85	Male	No		Yes	FL resident	05/02/20
270	Alachua	63	Male	No		Yes	FL resident	05/02/20
271	Alachua	55	Male	Unknown		Yes	FL resident	05/02/20
272	Alachua	67	Female	No		No	FL resident	05/02/20
273	Alachua	22	Male	Unknown		Yes	FL resident	05/02/20
274	Alachua	45	Female	No		Unknown	FL resident	05/03/20
275	Alachua	29	Male	No		Yes	FL resident	05/03/20
276	Alachua	20	Male	No		No	FL resident	05/03/20
277	Alachua	22	Male	No		No	FL resident	05/04/20
278	Alachua	29	Male	No		Yes	FL resident	05/05/20
279	Alachua	32	Female	No		Yes	FL resident	05/06/20
280	Alachua	24	Female	No		No	FL resident	05/06/20
281	Alachua	54	Male	No		No	FL resident	05/06/20
282	Alachua	10	Female	No		Yes	FL resident	05/06/20
283	Alachua	5	Female	No		Yes	FL resident	05/07/20
284	Alachua	26	Male	No		Yes	FL resident	05/07/20
285	Alachua	14	Female	No		Yes	FL resident	05/07/20
286	Alachua	91	Female	No		Yes	FL resident	05/07/20
287	Alachua	20	Female	No		No	FL resident	05/07/20
288	Alachua	25	Male	No		No	FL resident	05/07/20
289	Alachua	70	Female	No		Yes	FL resident	05/07/20
290	Alachua	60	Female	No		Yes	FL resident	05/07/20
291	Alachua	65	Female	No		Yes	FL resident	05/07/20
292	Alachua	50	Male	No		Yes	FL resident	05/09/20
293	Alachua	22	Female	Unknown		Unknown	FL resident	05/09/20
294	Alachua	41	Male	Yes	AL; UNKNOWN	No	FL resident	05/09/20
295	Alachua	27	Male	Unknown		No	FL resident	05/09/20
296	Alachua	47	Female	No		Yes	FL resident	05/09/20
297	Alachua	41	Female	No		Yes	FL resident	05/10/20
298	Alachua	63	Female	No		Yes	FL resident	05/10/20
299	Alachua	71	Female	No		Yes	FL resident	05/10/20
300	Alachua	50	Female	No		No	FL resident	05/10/20
301	Alachua	73	Male	Unknown		Unknown	FL resident	05/11/20
302	Alachua	47	Male	No		Yes	FL resident	05/11/20
303	Alachua	49	Female	No		Yes	FL resident	05/11/20
304	Alachua	57	Female	Unknown		Yes	FL resident	05/11/20
305	Alachua	84	Male	No		Yes	FL resident	05/11/20
306	Alachua	31	Female	No		Yes	FL resident	05/11/20
307	Alachua	30	Female	No		No	FL resident	05/12/20
308	Alachua	68	Male	No		Yes	FL resident	05/12/20
309	Alachua	68	Male	No		No	FL resident	05/12/20
310	Alachua	73	Male	No		No	FL resident	05/12/20

Coronavirus: line list of cases

Data verified as of Jun 18, 2020 at 10 AM

Data in this report are provisional and subject to change.

Case	County	Age	Gender	Travel related	Travel detail	Contact with a confirmed case	Jurisdiction	Date case counted
311	Alachua	0	Male	No		Yes	FL resident	05/13/20
312	Alachua	1	Male	No		Yes	FL resident	05/13/20
313	Alachua	19	Female	Unknown		No	FL resident	05/13/20
314	Alachua	18	Male	No		No	FL resident	05/15/20
315	Alachua	60	Male	No		Yes	FL resident	05/15/20
316	Alachua	35	Female	No		Yes	FL resident	05/16/20
317	Alachua	94	Female	No		No	FL resident	05/16/20
318	Alachua	47	Male	No		Yes	FL resident	05/17/20
319	Alachua	35	Male	No		Yes	FL resident	05/17/20
320	Alachua	22	Female	No		No	FL resident	05/17/20
321	Alachua	14	Female	No		Yes	FL resident	05/17/20
322	Alachua	29	Male	No		No	FL resident	05/18/20
323	Alachua	7	Female	No		Yes	FL resident	05/18/20
324	Alachua	27	Female	No		Yes	FL resident	05/18/20
325	Alachua	22	Female	No		Yes	FL resident	05/19/20
326	Alachua	49	Male	No		Unknown	FL resident	05/19/20
327	Alachua	19	Male	Unknown		Unknown	FL resident	05/19/20
328	Alachua	47	Female	No		Yes	FL resident	05/20/20
329	Alachua	60	Female	No		No	FL resident	05/20/20
330	Alachua	49	Female	No		Unknown	FL resident	05/20/20
331	Alachua	25	Female	No		Yes	FL resident	05/21/20
332	Alachua	85	Female	No		Unknown	FL resident	05/22/20
333	Alachua	46	Male	No		Yes	FL resident	05/22/20
334	Alachua	25	Female	No		Yes	FL resident	05/22/20
335	Alachua	19	Female	No		No	FL resident	05/22/20
336	Alachua	53	Female	No		No	FL resident	05/22/20
337	Alachua	36	Female	No		Yes	FL resident	05/23/20
338	Alachua	19	Female	No		No	FL resident	05/23/20
339	Alachua	62	Female	No		Yes	FL resident	05/23/20
340	Alachua	52	Female	No		No	FL resident	05/23/20
341	Alachua	60	Male	No		Yes	FL resident	05/24/20
342	Alachua	79	Male	No		No	FL resident	05/24/20
343	Alachua	68	Male	No		Yes	FL resident	05/24/20
344	Alachua	61	Female	No		No	FL resident	05/24/20
345	Alachua	67	Female	No		Unknown	FL resident	05/24/20
346	Alachua	79	Female	No		Yes	FL resident	05/24/20
347	Alachua	32	Female	No		Yes	FL resident	05/25/20
348	Alachua	22	Female	No		No	FL resident	05/26/20
349	Alachua	103	Female	No		No	FL resident	05/26/20
350	Alachua	48	Female	No		Unknown	FL resident	05/26/20
351	Alachua	23	Male	No		No	FL resident	05/27/20
352	Alachua	28	Female	No		Yes	FL resident	05/27/20
353	Alachua	26	Male	No		No	FL resident	05/28/20
354	Alachua	35	Female	No		Yes	FL resident	05/28/20
355	Alachua	49	Female	Unknown		Unknown	FL resident	05/28/20
356	Alachua	25	Male	No		Yes	FL resident	05/28/20
357	Alachua	21	Female	No		No	FL resident	05/28/20
358	Alachua	27	Male	No		Yes	FL resident	05/29/20
359	Alachua	58	Male	No		Yes	FL resident	05/30/20
360	Alachua	35	Male	No		Yes	FL resident	05/30/20
361	Alachua	21	Female	No		Yes	FL resident	05/30/20
362	Alachua	49	Female	No		No	FL resident	05/31/20
363	Alachua	20	Male	No		Yes	FL resident	06/01/20
364	Alachua	36	Male	No		No	FL resident	06/02/20
365	Alachua	66	Female	No		No	FL resident	06/03/20
366	Alachua	36	Female	No		Yes	FL resident	06/03/20
367	Alachua	46	Male	No		No	FL resident	06/04/20
368	Alachua	28	Male	No		No	FL resident	06/04/20
369	Alachua	40	Male	No		Yes	FL resident	06/05/20
370	Alachua	16	Female	No		Yes	FL resident	06/05/20
371	Alachua	18	Male	No		Yes	FL resident	06/05/20
372	Alachua	17	Male	No		Yes	FL resident	06/05/20

Coronavirus: line list of cases

Data verified as of Jun 18, 2020 at 10 AM

Data in this report are provisional and subject to change.

Case	County	Age	Gender	Travel related	Travel detail	Contact with a confirmed case	Jurisdiction	Date case counted
373	Alachua	36	Male	No		Yes	FL resident	06/05/20
374	Alachua	23	Male	Yes	AL	No	FL resident	06/05/20
375	Alachua	56	Male	No		Yes	FL resident	06/05/20
376	Alachua	54	Male	No		Yes	FL resident	06/06/20
377	Alachua	71	Female	No		Yes	FL resident	06/06/20
378	Alachua	25	Male	No		Unknown	FL resident	06/06/20
379	Alachua	31	Female	No		Yes	FL resident	06/06/20
380	Alachua	22	Male	Yes	FL; IL	Yes	FL resident	06/07/20
381	Alachua	50	Female	No		Yes	FL resident	06/08/20
382	Alachua	33	Male	No		Yes	FL resident	06/08/20
383	Alachua	28	Female	No		No	FL resident	06/08/20
384	Alachua	23	Male	No		Yes	FL resident	06/08/20
385	Alachua	71	Female	No		No	FL resident	06/09/20
386	Alachua	67	Male	Unknown		Yes	FL resident	06/09/20
387	Alachua	41	Female	No		Yes	FL resident	06/09/20
388	Alachua	20	Female	No		No	FL resident	06/09/20
389	Alachua	33	Male	Unknown		Unknown	FL resident	06/09/20
390	Alachua	34	Female	No		No	FL resident	06/09/20
391	Alachua	55	Male	No		Unknown	FL resident	06/09/20
392	Alachua	43	Male	No		No	FL resident	06/10/20
393	Alachua	30	Male	No		Yes	FL resident	06/10/20
394	Alachua	72	Female	No		Unknown	FL resident	06/10/20
395	Alachua	22	Female	No		Yes	FL resident	06/10/20
396	Alachua	20	Female	Yes	FL; GA	No	FL resident	06/10/20
397	Alachua	37	Male	No		Unknown	FL resident	06/10/20
398	Alachua	27	Male	No		Unknown	FL resident	06/10/20
399	Alachua	27	Male	No		Unknown	FL resident	06/10/20
400	Alachua	24	Male	No		Unknown	FL resident	06/10/20
401	Alachua	51	Male	No		Unknown	FL resident	06/10/20
402	Alachua	22	Male	No		Unknown	FL resident	06/10/20
403	Alachua	33	Male	No		Unknown	FL resident	06/10/20
404	Alachua	34	Male	No		Unknown	FL resident	06/10/20
405	Alachua	22	Female	No		Unknown	FL resident	06/10/20
406	Alachua	33	Male	No		Unknown	FL resident	06/10/20
407	Alachua	28	Male	No		Unknown	FL resident	06/10/20
408	Alachua	26	Male	No		Unknown	FL resident	06/10/20
409	Alachua	28	Male	Unknown			FL resident	06/10/20
410	Alachua	28	Male	Unknown			FL resident	06/10/20
411	Alachua	29	Male	Unknown			FL resident	06/10/20
412	Alachua	23	Male	Unknown			FL resident	06/10/20
413	Alachua	26	Male	Unknown			FL resident	06/10/20
414	Alachua	33	Male	Unknown			FL resident	06/10/20
415	Alachua	21	Male	No		Unknown	FL resident	06/10/20
416	Alachua	34	Male	No		Unknown	FL resident	06/10/20
417	Alachua	21	Male	No		Unknown	FL resident	06/10/20
418	Alachua	24	Male	Unknown			FL resident	06/10/20
419	Alachua	22	Female	No		Yes	FL resident	06/10/20
420	Alachua	21	Male	Unknown		Unknown	FL resident	06/10/20
421	Alachua	50	Female	Unknown			FL resident	06/10/20
422	Alachua	21	Female	No		Yes	FL resident	06/11/20
423	Alachua	44	Female	No		Yes	FL resident	06/11/20
424	Alachua	23	Male	Unknown			FL resident	06/11/20
425	Alachua	25	Male	Unknown		Unknown	FL resident	06/11/20
426	Alachua	34	Male	No		Unknown	FL resident	06/11/20
427	Alachua	46	Male	No		Unknown	FL resident	06/11/20
428	Alachua	33	Male	No		Unknown	FL resident	06/11/20
429	Alachua	19	Male	No		Unknown	FL resident	06/11/20
430	Alachua	27	Male	No		Unknown	FL resident	06/11/20
431	Alachua	21	Male	No		Unknown	FL resident	06/11/20
432	Alachua	23	Male	No		Unknown	FL resident	06/11/20
433	Alachua	25	Male	No		Unknown	FL resident	06/11/20
434	Alachua	25	Male	No		Unknown	FL resident	06/11/20

Coronavirus: line list of cases

Data verified as of Jun 18, 2020 at 10 AM

Data in this report are provisional and subject to change.

Case	County	Age	Gender	Travel related	Travel detail	Contact with a confirmed case	Jurisdiction	Date case counted
435	Alachua	27	Male	No		Unknown	FL resident	06/11/20
436	Alachua	28	Male	No		Unknown	FL resident	06/11/20
437	Alachua	32	Male	No		Unknown	FL resident	06/11/20
438	Alachua	30	Male	No		Unknown	FL resident	06/11/20
439	Alachua	20	Male	No		Unknown	FL resident	06/11/20
440	Alachua	35	Male	No		Unknown	FL resident	06/11/20
441	Alachua	19	Male	No		Unknown	FL resident	06/11/20
442	Alachua	23	Male	No		Unknown	FL resident	06/11/20
443	Alachua	34	Male	No		Unknown	FL resident	06/11/20
444	Alachua	34	Male	No		Unknown	FL resident	06/11/20
445	Alachua	36	Male	No		Unknown	FL resident	06/11/20
446	Alachua	34	Male	No		Unknown	FL resident	06/11/20
447	Alachua	38	Male	No		Unknown	FL resident	06/11/20
448	Alachua	31	Male	No		Unknown	FL resident	06/11/20
449	Alachua	22	Male	No		Unknown	FL resident	06/11/20
450	Alachua	27	Male	No		Unknown	FL resident	06/11/20
451	Alachua	20	Male	No		Unknown	FL resident	06/11/20
452	Alachua	26	Male	No		Unknown	FL resident	06/11/20
453	Alachua	32	Male	No		Unknown	FL resident	06/11/20
454	Alachua	24	Male	No		Unknown	FL resident	06/11/20
455	Alachua	26	Male	No		Unknown	FL resident	06/11/20
456	Alachua	26	Male	No		Unknown	FL resident	06/11/20
457	Alachua	35	Female	No		Unknown	FL resident	06/11/20
458	Alachua	30	Male	No		Unknown	FL resident	06/11/20
459	Alachua	24	Male	No		Unknown	FL resident	06/11/20
460	Alachua	29	Male	No		Unknown	FL resident	06/11/20
461	Alachua	22	Male	No		Unknown	FL resident	06/11/20
462	Alachua	39	Male	No		Unknown	FL resident	06/11/20
463	Alachua	30	Female	No		Unknown	FL resident	06/11/20
464	Alachua	29	Male	No		Unknown	FL resident	06/11/20
465	Alachua	32	Male	No		Unknown	FL resident	06/11/20
466	Alachua	26	Male	No		Unknown	FL resident	06/11/20
467	Alachua	36	Male	No		Unknown	FL resident	06/11/20
468	Alachua	29	Male	No		Unknown	FL resident	06/11/20
469	Alachua	44	Male	No		Unknown	FL resident	06/11/20
470	Alachua	25	Male	No		Unknown	FL resident	06/11/20
471	Alachua	20	Male	No		Unknown	FL resident	06/11/20
472	Alachua	22	Male	No		Unknown	FL resident	06/11/20
473	Alachua	22	Male	No		Unknown	FL resident	06/11/20
474	Alachua	28	Male	No		Unknown	FL resident	06/11/20
475	Alachua	37	Male	No		Unknown	FL resident	06/11/20
476	Alachua	21	Male	No		Unknown	FL resident	06/11/20
477	Alachua	28	Male	No		Unknown	FL resident	06/11/20
478	Alachua	27	Male	No		Yes	FL resident	06/11/20
479	Alachua	24	Male	No		Yes	FL resident	06/11/20
480	Alachua	27	Male	No		Unknown	FL resident	06/11/20
481	Alachua	73	Female	Unknown		Unknown	FL resident	06/11/20
482	Alachua	24	Male	Unknown		Yes	FL resident	06/11/20
483	Alachua	80	Female	No		Yes	FL resident	06/12/20
484	Alachua	48	Female	Unknown			FL resident	06/12/20
485	Alachua	21	Female	Unknown		Yes	FL resident	06/12/20
486	Alachua	20	Female	No		Yes	FL resident	06/12/20
487	Alachua	20	Male	No		Yes	FL resident	06/12/20
488	Alachua	22	Female	Unknown		Yes	FL resident	06/12/20
489	Alachua	21	Male	Unknown			FL resident	06/12/20
490	Alachua	33	Male	Unknown			FL resident	06/12/20
491	Alachua	19	Male	Unknown			FL resident	06/12/20
492	Alachua	26	Male	Unknown			FL resident	06/12/20
493	Alachua	39	Male	Unknown			FL resident	06/12/20
494	Alachua	19	Male	Unknown			FL resident	06/12/20
495	Alachua	38	Male	Unknown			FL resident	06/12/20
496	Alachua	22	Male	Unknown			FL resident	06/12/20

Coronavirus: line list of cases

Data verified as of Jun 18, 2020 at 10 AM

Data in this report are provisional and subject to change.

Case	County	Age	Gender	Travel related	Travel detail	Contact with a confirmed case	Jurisdiction	Date case counted
497	Alachua	24	Male	No		Unknown	FL resident	06/12/20
498	Alachua	33	Male	Unknown			FL resident	06/12/20
499	Alachua	26	Male	Unknown			FL resident	06/12/20
500	Alachua	27	Male	No		Unknown	FL resident	06/12/20
501	Alachua	15	Male	No		No	FL resident	06/12/20
502	Alachua	67	Female	No		Unknown	FL resident	06/12/20
503	Alachua	21	Female	Unknown		Yes	FL resident	06/12/20
504	Alachua	41	Male	Unknown			FL resident	06/13/20
505	Alachua	21	Female	Unknown			FL resident	06/13/20
506	Alachua	26	Female	Unknown		Unknown	FL resident	06/13/20
507	Alachua	30	Female	Unknown			FL resident	06/13/20
508	Alachua	9	Female	Unknown			FL resident	06/13/20
509	Alachua	20	Female	Unknown			FL resident	06/13/20
510	Alachua	21	Female	Unknown			FL resident	06/13/20
511	Alachua	24	Male	Unknown			FL resident	06/13/20
512	Alachua	22	Female	Unknown			FL resident	06/13/20
513	Alachua	22	Male	No		No	FL resident	06/13/20
514	Alachua	2	Male	Unknown			FL resident	06/13/20
515	Alachua	34	Female	No		Yes	FL resident	06/13/20
516	Alachua	30	Female	No		Yes	FL resident	06/13/20
517	Alachua	22	Male	Unknown			FL resident	06/14/20
518	Alachua	23	Male	Unknown			FL resident	06/14/20
519	Alachua	21	Male	Unknown			FL resident	06/14/20
520	Alachua	39	Male	Unknown			FL resident	06/14/20
521	Alachua	19	Female	Unknown		Unknown	FL resident	06/14/20
522	Alachua	52	Male	No		Unknown	FL resident	06/14/20
523	Alachua	20	Male	No		Yes	FL resident	06/14/20
524	Alachua	14	Female	No		No	FL resident	06/14/20
525	Alachua	21	Male	No		Yes	FL resident	06/15/20
526	Alachua	20	Female	Unknown			FL resident	06/15/20
527	Alachua	51	Female	Unknown			FL resident	06/15/20
528	Alachua	55	Male	No		Yes	FL resident	06/15/20
529	Alachua	70	Female	Unknown			FL resident	06/15/20
530	Alachua	51	Female	Unknown			FL resident	06/15/20
531	Alachua	70	Female	No		No	FL resident	06/15/20
532	Alachua	21	Female	Unknown		Yes	FL resident	06/15/20
533	Alachua	22	Male	No		Yes	FL resident	06/15/20
534	Alachua	20	Female	Unknown			FL resident	06/15/20
535	Alachua	25	Male	No		Yes	FL resident	06/15/20
536	Alachua	29	Female	No		Yes	FL resident	06/15/20
537	Alachua	27	Female	Unknown			FL resident	06/15/20
538	Alachua	32	Male	Unknown			FL resident	06/16/20
539	Alachua	58	Female	Unknown			FL resident	06/16/20
540	Alachua	22	Male	No		Yes	FL resident	06/16/20
541	Alachua	21	Female	No		Yes	FL resident	06/16/20
542	Alachua	64	Female	Unknown		Yes	FL resident	06/16/20
543	Alachua	44	Female	Unknown			FL resident	06/16/20
544	Alachua	19	Female	Unknown			FL resident	06/16/20
545	Alachua	26	Female	Unknown			FL resident	06/16/20
546	Alachua	20	Male	Unknown			FL resident	06/16/20
547	Alachua	21	Female	Unknown			FL resident	06/16/20
548	Alachua	21	Female	Unknown		Unknown	FL resident	06/16/20
549	Alachua	58	Female	Unknown		Unknown	FL resident	06/16/20
550	Alachua	42	Female	Unknown			FL resident	06/16/20
551	Alachua	21	Female	Unknown			FL resident	06/16/20
552	Alachua	32	Female	Unknown			FL resident	06/17/20
553	Alachua	23	Female	Unknown			FL resident	06/17/20
554	Alachua	60	Male	No			FL resident	06/17/20
555	Alachua	20	Female	No			FL resident	06/17/20
556	Alachua	22	Male	Unknown			FL resident	06/17/20
557	Alachua	22	Female	Unknown			FL resident	06/17/20
558	Alachua	22	Male	Unknown			FL resident	06/17/20

Coronavirus: line list of cases

Data verified as of Jun 18, 2020 at 10 AM

Data in this report are provisional and subject to change.

Case	County	Age	Gender	Travel related	Travel detail	Contact with a confirmed case	Jurisdiction	Date case counted
559	Alachua	22	Male	Unknown			FL resident	06/17/20
560	Alachua	20	Male	Unknown			FL resident	06/17/20
561	Alachua	21	Female	Unknown			FL resident	06/17/20
562	Alachua	20	Female	Unknown			FL resident	06/17/20
563	Alachua	77	Male	Unknown			FL resident	06/17/20
564	Alachua	27	Male	Unknown			FL resident	06/18/20
565	Alachua	30	Female	Unknown			FL resident	06/18/20
566	Alachua	69	Male	Unknown			FL resident	06/18/20
567	Alachua	36	Female	Unknown			FL resident	06/18/20
568	Alachua	2	Female	Unknown			FL resident	06/18/20
569	Alachua	32	Male	Unknown			FL resident	06/18/20
570	Alachua	22	Female	Unknown			FL resident	06/18/20
571	Alachua	58	Male	Unknown			FL resident	06/18/20
572	Alachua	21	Female	Unknown			FL resident	06/18/20
573	Alachua	22	Female	Unknown			FL resident	06/18/20
574	Alachua	53	Female	Unknown			FL resident	06/18/20
575	Alachua	22	Male	Unknown			FL resident	06/18/20
576	Alachua	20	Female	Unknown			FL resident	06/18/20
577	Alachua	68	Female	Yes	GA	No	Non-FL resident	03/10/20
578	Alachua	69	Male	Yes	Sweden	No	Non-FL resident	03/14/20
579	Alachua	64	Female	Yes	FL; NY	No	Non-FL resident	03/16/20
580	Alachua	68	Male	Unknown		Unknown	Non-FL resident	03/26/20
581	Alachua	73	Male	Unknown		Unknown	Non-FL resident	03/28/20
582	Alachua	28	Female	Yes	NY; UNKNOWN	Unknown	Non-FL resident	03/30/20
583	Alachua	31	Female	Yes	WI	Unknown	Non-FL resident	04/02/20
584	Alachua	22	Female	Yes	GA	Unknown	Non-FL resident	04/05/20
585	Alachua	33	Female	Yes	TN; UNKNOWN	Unknown	Non-FL resident	04/05/20
586	Alachua		Female	Yes	NJ; UNKNOWN	Unknown	Non-FL resident	04/13/20
587	Alachua	69	Female	Yes	GA; UNKNOWN	Unknown	Non-FL resident	04/16/20
588	Alachua	41	Male	Yes	MO; UNKNOWN	Unknown	Non-FL resident	05/05/20
589	Alachua	58	Male	Yes	MO; UNKNOWN	Unknown	Non-FL resident	05/05/20
590	Alachua	52	Male	Yes	NV; UNKNOWN	Unknown	Non-FL resident	05/05/20
591	Alachua	26	Female	Yes	GA; UNKNOWN	Unknown	Non-FL resident	05/16/20
592	Alachua	17	Male	Yes	GA; UNKNOWN	No	Non-FL resident	05/20/20
593	Alachua	84	Male	Yes	NV; UNKNOWN	Unknown	Non-FL resident	05/21/20
594	Alachua	33	Female	Yes	MA; UNKNOWN	Unknown	Non-FL resident	05/21/20
595	Alachua	71	Male	Unknown		Unknown	Non-FL resident	05/25/20
596	Alachua	35	Male	Yes	NC	Yes	Non-FL resident	06/08/20
597	Alachua	21	Female	Yes	AL; UNKNOWN	Unknown	Non-FL resident	06/12/20
598	Alachua	21	Male	Unknown		Unknown	Non-FL resident	06/14/20
599	Alachua	21	Female	Unknown			Non-FL resident	06/16/20
600	Alachua	67	Female	Unknown			Non-FL resident	06/18/20
601	Baker	87	Female	No		Unknown	FL resident	03/20/20
602	Baker	66	Male	No		Yes	FL resident	03/22/20
603	Baker	76	Male	No		Yes	FL resident	03/22/20
604	Baker	77	Female	No		Yes	FL resident	03/24/20
605	Baker	55	Female	No		Unknown	FL resident	03/25/20
606	Baker	97	Female	No		Unknown	FL resident	03/26/20
607	Baker	79	Male	No		Unknown	FL resident	03/26/20
608	Baker	82	Male	No		Yes	FL resident	03/29/20
609	Baker	24	Female	No		Yes	FL resident	03/30/20
610	Baker	64	Female	No		Unknown	FL resident	04/01/20
611	Baker	75	Female	No		No	FL resident	04/01/20
612	Baker	92	Female	No		Yes	FL resident	04/04/20
613	Baker	69	Female	No		Unknown	FL resident	04/05/20
614	Baker	71	Female	No		Unknown	FL resident	04/06/20
615	Baker	62	Male	No		Unknown	FL resident	04/06/20
616	Baker	34	Male	No		Unknown	FL resident	04/08/20
617	Baker	72	Male	No		No	FL resident	04/10/20
618	Baker	42	Female	No		No	FL resident	04/22/20
619	Baker	57	Female	No		No	FL resident	04/23/20
620	Baker	36	Female	No		Yes	FL resident	04/24/20

Coronavirus: line list of cases

Data verified as of Jun 18, 2020 at 10 AM

Data in this report are provisional and subject to change.

Case	County	Age	Gender	Travel related	Travel detail	Contact with a confirmed case	Jurisdiction	Date case counted
621	Baker	27	Female	No		Yes	FL resident	04/30/20
622	Baker	38	Female	No		No	FL resident	04/30/20
623	Baker	59	Male	No		No	FL resident	05/07/20
624	Baker	53	Female	No		No	FL resident	05/07/20
625	Baker	23	Female	No		Yes	FL resident	05/09/20
626	Baker	72	Female	No		No	FL resident	05/12/20
627	Baker	20	Male	No		Yes	FL resident	05/22/20
628	Baker	68	Male	No		No	FL resident	05/26/20
629	Baker	28	Male	No		Yes	FL resident	05/29/20
630	Baker	38	Male	No		Yes	FL resident	06/11/20
631	Baker	10	Male	No		No	FL resident	06/15/20
632	Baker	33	Male	No		No	FL resident	06/15/20
633	Baker	45	Female	No		No	FL resident	06/16/20
634	Baker	47	Male	No		No	FL resident	06/16/20
635	Baker	43	Male	No		Yes	FL resident	06/16/20
636	Bay	55	Male	Yes	FL; Puerto Rico	Unknown	FL resident	03/25/20
637	Bay	74	Female	No		No	FL resident	03/25/20
638	Bay	44	Male	No		Unknown	FL resident	03/27/20
639	Bay	68	Male	Yes	DC; FL	No	FL resident	03/27/20
640	Bay	28	Male	No		No	FL resident	03/28/20
641	Bay	52	Male	No		Yes	FL resident	03/30/20
642	Bay	57	Female	No		No	FL resident	03/31/20
643	Bay	30	Female	Yes	FL; GA	Unknown	FL resident	03/31/20
644	Bay	21	Male	No		No	FL resident	04/01/20
645	Bay	39	Male	No		Unknown	FL resident	04/01/20
646	Bay	40	Male	Yes	DC; FL; TX	No	FL resident	04/01/20
647	Bay	34	Male	No		Yes	FL resident	04/01/20
648	Bay	32	Male	No		No	FL resident	04/01/20
649	Bay	60	Male	Yes	SC	Yes	FL resident	04/02/20
650	Bay	47	Female	No		Yes	FL resident	04/02/20
651	Bay	72	Female	No		Unknown	FL resident	04/02/20
652	Bay	43	Male	Yes	FL; GA	Unknown	FL resident	04/03/20
653	Bay	93	Male	No		Yes	FL resident	04/03/20
654	Bay	42	Male	No		Unknown	FL resident	04/03/20
655	Bay	61	Female	No		No	FL resident	04/03/20
656	Bay	47	Female	No		Yes	FL resident	04/03/20
657	Bay	47	Male	No		Yes	FL resident	04/03/20
658	Bay	51	Female	No		No	FL resident	04/05/20
659	Bay	34	Female	No		Yes	FL resident	04/07/20
660	Bay	37	Female	No		Yes	FL resident	04/07/20
661	Bay	73	Female	No		No	FL resident	04/07/20
662	Bay	48	Male	No		No	FL resident	04/07/20
663	Bay	49	Female	No		No	FL resident	04/08/20
664	Bay	28	Male	No		Yes	FL resident	04/08/20
665	Bay	67	Male	No		No	FL resident	04/09/20
666	Bay	56	Female	No		Unknown	FL resident	04/09/20
667	Bay	22	Female	No		No	FL resident	04/09/20
668	Bay	47	Female	Yes	FL; GA	Yes	FL resident	04/09/20
669	Bay	44	Male	No		No	FL resident	04/09/20
670	Bay	46	Male	No		Yes	FL resident	04/10/20
671	Bay	27	Female	No		Yes	FL resident	04/12/20
672	Bay	66	Male	No		Unknown	FL resident	04/12/20
673	Bay	43	Male	No		Yes	FL resident	04/14/20
674	Bay	75	Male	No		No	FL resident	04/16/20
675	Bay	32	Female	No		Yes	FL resident	04/16/20
676	Bay	39	Male	No		Yes	FL resident	04/16/20
677	Bay	51	Male	No		No	FL resident	04/16/20
678	Bay	64	Female	No		Unknown	FL resident	04/17/20
679	Bay	36	Male	No		Yes	FL resident	04/17/20
680	Bay	63	Male	No		No	FL resident	04/18/20
681	Bay	40	Male	No		Unknown	FL resident	04/18/20
682	Bay	69	Female	Yes	ARGENTINA	Unknown	FL resident	04/18/20

Coronavirus: line list of cases

Data verified as of Jun 18, 2020 at 10 AM

Data in this report are provisional and subject to change.

Case	County	Age	Gender	Travel related	Travel detail	Contact with a confirmed case	Jurisdiction	Date case counted
683	Bay	31	Male	No		Yes	FL resident	04/18/20
684	Bay	64	Female	No		No	FL resident	04/18/20
685	Bay	39	Female	No		No	FL resident	04/18/20
686	Bay	50	Female	No		No	FL resident	04/18/20
687	Bay	30	Male	No		No	FL resident	04/18/20
688	Bay	21	Female	No		Yes	FL resident	04/18/20
689	Bay	54	Male	No		Unknown	FL resident	04/18/20
690	Bay	82	Male	Yes	AL; FL	No	FL resident	04/19/20
691	Bay	53	Male	No		Yes	FL resident	04/20/20
692	Bay	51	Female	No		Unknown	FL resident	04/20/20
693	Bay	51	Male	No		Yes	FL resident	04/22/20
694	Bay	14	Male	No		Yes	FL resident	04/22/20
695	Bay	57	Female	No		Yes	FL resident	04/24/20
696	Bay	73	Female	No		Unknown	FL resident	04/24/20
697	Bay	66	Female	No		No	FL resident	04/24/20
698	Bay	53	Female	No		Yes	FL resident	04/25/20
699	Bay	78	Male	No		Yes	FL resident	04/25/20
700	Bay	55	Male	No		Yes	FL resident	04/26/20
701	Bay	56	Female	No		Yes	FL resident	04/26/20
702	Bay	32	Female	No		Yes	FL resident	04/26/20
703	Bay	53	Male	No		Yes	FL resident	04/27/20
704	Bay	58	Male	No		No	FL resident	04/28/20
705	Bay	55	Male	No		Unknown	FL resident	04/29/20
706	Bay	48	Male	No		Yes	FL resident	04/30/20
707	Bay	36	Male	Yes	FL; GA	Unknown	FL resident	04/30/20
708	Bay	2	Female	No		Yes	FL resident	05/01/20
709	Bay	32	Female	No		Yes	FL resident	05/01/20
710	Bay	33	Male	No		No	FL resident	05/02/20
711	Bay	70	Male	No		Yes	FL resident	05/11/20
712	Bay	50	Female	No		Yes	FL resident	05/14/20
713	Bay	49	Male	No		No	FL resident	05/14/20
714	Bay	54	Female	Yes	AL; FL	No	FL resident	05/14/20
715	Bay	4	Female	No		Unknown	FL resident	05/15/20
716	Bay	65	Male	No		Yes	FL resident	05/15/20
717	Bay	77	Female	No		Yes	FL resident	05/15/20
718	Bay	49	Female	No		Yes	FL resident	05/17/20
719	Bay	21	Female	No		Yes	FL resident	05/18/20
720	Bay	28	Male	No		Yes	FL resident	05/21/20
721	Bay	41	Male	No		Yes	FL resident	05/21/20
722	Bay	19	Male	No		Yes	FL resident	05/21/20
723	Bay	26	Female	No		Yes	FL resident	05/21/20
724	Bay	35	Male	No		Yes	FL resident	05/21/20
725	Bay	28	Female	No		Yes	FL resident	05/21/20
726	Bay	46	Female	No		No	FL resident	05/22/20
727	Bay	61	Female	No		Unknown	FL resident	05/22/20
728	Bay	57	Male	Yes	FL; LA	No	FL resident	05/23/20
729	Bay	27	Male	No		Yes	FL resident	05/24/20
730	Bay	52	Male	Yes	AL; FL	Yes	FL resident	05/24/20
731	Bay	21	Female	No		Yes	FL resident	05/28/20
732	Bay	22	Male	No		Yes	FL resident	05/31/20
733	Bay	25	Male	No		Yes	FL resident	06/02/20
734	Bay	30	Male	Unknown		Yes	FL resident	06/02/20
735	Bay	43	Male	No		Yes	FL resident	06/02/20
736	Bay	51	Female	No		Yes	FL resident	06/02/20
737	Bay	58	Male	Unknown		Yes	FL resident	06/03/20
738	Bay	29	Male	No		Yes	FL resident	06/03/20
739	Bay	40	Male	No		Yes	FL resident	06/03/20
740	Bay	24	Female	No		Yes	FL resident	06/03/20
741	Bay	21	Female	No		Yes	FL resident	06/03/20
742	Bay	33	Male	No		Yes	FL resident	06/03/20
743	Bay	77	Male	No		No	FL resident	06/03/20
744	Bay	58	Female	No		Yes	FL resident	06/04/20

Coronavirus: line list of cases

Data verified as of Jun 18, 2020 at 10 AM

Data in this report are provisional and subject to change.

Case	County	Age	Gender	Travel related	Travel detail	Contact with a confirmed case	Jurisdiction	Date case counted
745	Bay	76	Male	No		Yes	FL resident	06/05/20
746	Bay	80	Female	No		Yes	FL resident	06/05/20
747	Bay	47	Female	No		No	FL resident	06/05/20
748	Bay	18	Male	No		No	FL resident	06/05/20
749	Bay	48	Male	No		Yes	FL resident	06/05/20
750	Bay	25	Male	No		Yes	FL resident	06/05/20
751	Bay	22	Male	No		Yes	FL resident	06/06/20
752	Bay	42	Female	No		Yes	FL resident	06/06/20
753	Bay	47	Male	No		Yes	FL resident	06/06/20
754	Bay	37	Female	No		Yes	FL resident	06/06/20
755	Bay	32	Female	No		Unknown	FL resident	06/06/20
756	Bay	26	Male	No		Unknown	FL resident	06/06/20
757	Bay	59	Male	No		No	FL resident	06/06/20
758	Bay	33	Female	No		Yes	FL resident	06/06/20
759	Bay	75	Male	Yes	FL; MO	Unknown	FL resident	06/07/20
760	Bay	4	Female	No		Yes	FL resident	06/07/20
761	Bay	76	Female	Yes	FL; GA	Unknown	FL resident	06/07/20
762	Bay	21	Male	Unknown		Unknown	FL resident	06/08/20
763	Bay	75	Male	No		Yes	FL resident	06/09/20
764	Bay	34	Male	No		No	FL resident	06/11/20
765	Bay	21	Female	Unknown		Unknown	FL resident	06/12/20
766	Bay	31	Female	No		Unknown	FL resident	06/12/20
767	Bay	20	Female	No		Yes	FL resident	06/12/20
768	Bay	27	Female	No		No	FL resident	06/12/20
769	Bay	82	Male	No		Unknown	FL resident	06/12/20
770	Bay	55	Male	Yes	FL; TX	Yes	FL resident	06/13/20
771	Bay	58	Female	No		Yes	FL resident	06/14/20
772	Bay	43	Female	No		No	FL resident	06/14/20
773	Bay	22	Female	No		Unknown	FL resident	06/14/20
774	Bay	32	Male	No		Yes	FL resident	06/14/20
775	Bay	48	Male	No		Yes	FL resident	06/14/20
776	Bay	62	Male	No		No	FL resident	06/14/20
777	Bay	53	Female	No		Yes	FL resident	06/14/20
778	Bay	36	Female	No		Yes	FL resident	06/14/20
779	Bay	30	Female	No		Unknown	FL resident	06/14/20
780	Bay	26	Male	No		No	FL resident	06/15/20
781	Bay	47	Male	No		Yes	FL resident	06/15/20
782	Bay	31	Female	No		Unknown	FL resident	06/15/20
783	Bay	40	Female	No		Yes	FL resident	06/15/20
784	Bay	40	Male	No		Unknown	FL resident	06/15/20
785	Bay	18	Male	Unknown		Unknown	FL resident	06/16/20
786	Bay	33	Male	Unknown		Unknown	FL resident	06/16/20
787	Bay	18	Female	Yes	IN	No	FL resident	06/16/20
788	Bay	49	Female	No		No	FL resident	06/16/20
789	Bay	34	Male	No		Unknown	FL resident	06/17/20
790	Bay	44	Male	No		No	FL resident	06/17/20
791	Bay	23	Male	No		Yes	FL resident	06/17/20
792	Bay	22	Female	Yes	TX	Yes	FL resident	06/17/20
793	Bay	45	Female	No		Unknown	FL resident	06/17/20
794	Bay	27	Female	No		No	FL resident	06/17/20
795	Bay	49	Female	Unknown			FL resident	06/18/20
796	Bay	47	Male	Yes	TX	Unknown	Non-FL resident	03/21/20
797	Bay	49	Male	Yes	GA	Unknown	Non-FL resident	05/16/20
798	Bay	47	Female	Yes	FL; GA	No	Non-FL resident	06/05/20
799	Bay	21	Female	Yes	FL; GA	No	Non-FL resident	06/05/20
800	Bay	82	Male	Yes	AL; FL	No	Non-FL resident	06/13/20
801	Bay	66	Male	No		Unknown	Non-FL resident	06/14/20
802	Bay	26	Female	Yes	AL	No	Non-FL resident	06/17/20
803	Bradford	69	Male	No		No	FL resident	03/22/20
804	Bradford	78	Female	No		Unknown	FL resident	03/29/20
805	Bradford	88	Female	No		Yes	FL resident	03/31/20
806	Bradford	100	Female	No		Yes	FL resident	04/02/20

Coronavirus: line list of cases

Data verified as of Jun 18, 2020 at 10 AM

Data in this report are provisional and subject to change.

Case	County	Age	Gender	Travel related	Travel detail	Contact with a confirmed case	Jurisdiction	Date case counted
807	Bradford	88	Female	No		Unknown	FL resident	04/02/20
808	Bradford	36	Male	No		Unknown	FL resident	04/03/20
809	Bradford	81	Female	No		Unknown	FL resident	04/04/20
810	Bradford	82	Female	No		Unknown	FL resident	04/05/20
811	Bradford	62	Female	No		Unknown	FL resident	04/06/20
812	Bradford	80	Female	No		Unknown	FL resident	04/06/20
813	Bradford	35	Female	No		Yes	FL resident	04/06/20
814	Bradford	85	Female	No		Unknown	FL resident	04/07/20
815	Bradford	85	Female	No		Unknown	FL resident	04/07/20
816	Bradford	82	Female	No		Unknown	FL resident	04/07/20
817	Bradford	43	Male	No		Unknown	FL resident	04/07/20
818	Bradford	88	Female	No		Unknown	FL resident	04/08/20
819	Bradford	80	Female	No		Yes	FL resident	04/08/20
820	Bradford	72	Female	No		Unknown	FL resident	04/08/20
821	Bradford	42	Female	No		Yes	FL resident	04/08/20
822	Bradford	77	Female	No		Unknown	FL resident	04/09/20
823	Bradford	8	Male	No		Yes	FL resident	04/09/20
824	Bradford	66	Female	No		Yes	FL resident	04/09/20
825	Bradford	65	Female	No		Yes	FL resident	04/10/20
826	Bradford	11	Female	No		Yes	FL resident	04/10/20
827	Bradford	18	Female	No		Yes	FL resident	04/11/20
828	Bradford	55	Female	No		No	FL resident	04/11/20
829	Bradford	73	Male	No		Yes	FL resident	04/11/20
830	Bradford	74	Female	No		Yes	FL resident	04/11/20
831	Bradford	19	Female	No		Unknown	FL resident	04/12/20
832	Bradford	40	Female	No		Unknown	FL resident	04/12/20
833	Bradford	79	Female	No		Unknown	FL resident	04/14/20
834	Bradford	25	Male	No		No	FL resident	04/14/20
835	Bradford	50	Female	No		Unknown	FL resident	04/14/20
836	Bradford	87	Female	No		Unknown	FL resident	04/14/20
837	Bradford	84	Female	No		Unknown	FL resident	04/14/20
838	Bradford	53	Female	No		No	FL resident	04/15/20
839	Bradford	50	Male	No		Yes	FL resident	04/15/20
840	Bradford	22	Female	No		No	FL resident	04/16/20
841	Bradford	76	Female	No		Unknown	FL resident	04/16/20
842	Bradford	89	Female	No		Unknown	FL resident	04/17/20
843	Bradford	82	Male	No		Unknown	FL resident	04/18/20
844	Bradford	107	Female	No		Unknown	FL resident	04/18/20
845	Bradford	56	Female	No		No	FL resident	04/25/20
846	Bradford	75	Female	No		Yes	FL resident	04/26/20
847	Bradford	92	Female	No		Yes	FL resident	04/28/20
848	Bradford	30	Female	No		Yes	FL resident	04/28/20
849	Bradford	44	Female	No		Unknown	FL resident	04/30/20
850	Bradford	46	Female	No		Yes	FL resident	05/02/20
851	Bradford	86	Female	No		Unknown	FL resident	05/14/20
852	Bradford	41	Male	No		Yes	FL resident	05/16/20
853	Bradford	34	Male	Unknown			FL resident	05/23/20
854	Bradford	50	Male	No		No	FL resident	06/05/20
855	Bradford	45	Female	No		Yes	FL resident	06/15/20
856	Bradford	57	Female	No		No	FL resident	06/16/20
857	Bradford	37	Female	No		Yes	FL resident	06/16/20
858	Bradford	53	Male	No		Yes	FL resident	06/16/20
859	Brevard	76	Female	Yes	NY	Yes	FL resident	03/17/20
860	Brevard	32	Male	Yes	PA; UT	No	FL resident	03/18/20
861	Brevard	64	Female	Yes	DC; FL; NY; PA	Yes	FL resident	03/19/20
862	Brevard	49	Male	No		Yes	FL resident	03/20/20
863	Brevard	73	Male	No		Yes	FL resident	03/21/20
864	Brevard	64	Male	Yes	HAITI	Yes	FL resident	03/22/20
865	Brevard	32	Female	No		Yes	FL resident	03/22/20
866	Brevard	52	Female	Yes	CANADA	Unknown	FL resident	03/24/20
867	Brevard	30	Male	Yes	DC	No	FL resident	03/24/20
868	Brevard	64	Male	Yes	DC; FL; NY; PA	Yes	FL resident	03/24/20

Coronavirus: line list of cases

Data verified as of Jun 18, 2020 at 10 AM

Data in this report are provisional and subject to change.

Case	County	Age	Gender	Travel related	Travel detail	Contact with a confirmed case	Jurisdiction	Date case counted
869	Brevard	45	Male	No		No	FL resident	03/25/20
870	Brevard	1	Male	No		No	FL resident	03/26/20
871	Brevard	68	Male	Yes	CO; FL; NM	Unknown	FL resident	03/26/20
872	Brevard	62	Female	Yes	NY	Yes	FL resident	03/26/20
873	Brevard	40	Male	Yes	FL; UNITED KINGDOM	Yes	FL resident	03/27/20
874	Brevard	56	Male	Yes	NY	Yes	FL resident	03/27/20
875	Brevard	55	Male	No		Yes	FL resident	03/27/20
876	Brevard	55	Female	No		Unknown	FL resident	03/27/20
877	Brevard	28	Male	No		Yes	FL resident	03/27/20
878	Brevard	20	Male	Yes	FL; IN	Yes	FL resident	03/27/20
879	Brevard	74	Male	No		Yes	FL resident	03/27/20
880	Brevard	58	Male	Yes	DOMINICAN REPUBLIC; FL	Yes	FL resident	03/27/20
881	Brevard	43	Male	No		Unknown	FL resident	03/28/20
882	Brevard	68	Male	Yes	NY	Unknown	FL resident	03/28/20
883	Brevard	42	Female	No		No	FL resident	03/28/20
884	Brevard	67	Male	Yes	FL; MEXICO	No	FL resident	03/29/20
885	Brevard	39	Female	No		No	FL resident	03/30/20
886	Brevard	35	Female	Yes	FL; UNITED KINGDOM	Unknown	FL resident	03/30/20
887	Brevard	20	Male	Unknown		Unknown	FL resident	03/30/20
888	Brevard	58	Female	Unknown		No	FL resident	03/30/20
889	Brevard	55	Male	Yes	FL; GERMANY; HONG KONG; OH; SOUTH KOREA	Unknown	FL resident	03/31/20
890	Brevard	51	Female	Yes	MEXICO	Yes	FL resident	03/31/20
891	Brevard	8	Female	No		Unknown	FL resident	03/31/20
892	Brevard	56	Female	No		Yes	FL resident	03/31/20
893	Brevard	56	Female	Yes	NY	No	FL resident	04/01/20
894	Brevard	62	Female	No		No	FL resident	04/01/20
895	Brevard	61	Male	No		No	FL resident	04/01/20
896	Brevard	51	Male	Yes	FL; TN	Yes	FL resident	04/01/20
897	Brevard	55	Male	No		No	FL resident	04/01/20
898	Brevard	94	Male	No		No	FL resident	04/01/20
899	Brevard	28	Male	No		Yes	FL resident	04/01/20
900	Brevard	77	Female	No		Yes	FL resident	04/01/20
901	Brevard	28	Male	Yes	CZECH REPUBLIC	Unknown	FL resident	04/01/20
902	Brevard	44	Female	No		Yes	FL resident	04/02/20
903	Brevard	23	Male	No		Unknown	FL resident	04/02/20
904	Brevard	83	Male	No		No	FL resident	04/02/20
905	Brevard	82	Male	Yes	WA	Yes	FL resident	04/03/20
906	Brevard	45	Female	Yes	TN	Yes	FL resident	04/03/20
907	Brevard	58	Male	No		Unknown	FL resident	04/03/20
908	Brevard	26	Female	No		No	FL resident	04/03/20
909	Brevard	45	Female	No		Unknown	FL resident	04/03/20
910	Brevard	75	Female	No		Yes	FL resident	04/03/20
911	Brevard	34	Female	Unknown		Unknown	FL resident	04/03/20
912	Brevard	76	Female	No		Unknown	FL resident	04/03/20
913	Brevard	51	Female	No		Yes	FL resident	04/03/20
914	Brevard	52	Female	No		Unknown	FL resident	04/03/20
915	Brevard	50	Female	No		Yes	FL resident	04/03/20
916	Brevard	60	Male	Yes	NY	Unknown	FL resident	04/03/20
917	Brevard	79	Male	No		Unknown	FL resident	04/03/20
918	Brevard	65	Male	Unknown		Unknown	FL resident	04/04/20
919	Brevard	28	Female	No		Yes	FL resident	04/04/20
920	Brevard	70	Male	Yes	THAILAND	Unknown	FL resident	04/04/20
921	Brevard	22	Female	No		Unknown	FL resident	04/04/20
922	Brevard	86	Female	No		No	FL resident	04/04/20
923	Brevard	61	Female	No		No	FL resident	04/04/20
924	Brevard	35	Female	No		Unknown	FL resident	04/04/20
925	Brevard	64	Male	Yes	CO	Unknown	FL resident	04/04/20
926	Brevard	54	Male	No		Unknown	FL resident	04/04/20
927	Brevard	45	Male	No		Unknown	FL resident	04/04/20
928	Brevard	53	Male	No		Unknown	FL resident	04/05/20
929	Brevard	77	Male	No		Yes	FL resident	04/05/20

Coronavirus: line list of cases

Data verified as of Jun 18, 2020 at 10 AM

Data in this report are provisional and subject to change.

Case	County	Age	Gender	Travel related	Travel detail	Contact with a confirmed case	Jurisdiction	Date case counted
930	Brevard	35	Female	No		Yes	FL resident	04/05/20
931	Brevard	80	Female	No		Unknown	FL resident	04/05/20
932	Brevard	51	Female	No		No	FL resident	04/05/20
933	Brevard	29	Male	No		Unknown	FL resident	04/06/20
934	Brevard	64	Male	Yes	FL; MI; OH; OK	Unknown	FL resident	04/06/20
935	Brevard	28	Male	No		Yes	FL resident	04/06/20
936	Brevard	32	Male	No		No	FL resident	04/06/20
937	Brevard	36	Male	No		Yes	FL resident	04/06/20
938	Brevard	50	Female	No		Unknown	FL resident	04/06/20
939	Brevard	41	Female	Yes	FL; LA	Unknown	FL resident	04/06/20
940	Brevard	13	Female	No		Yes	FL resident	04/06/20
941	Brevard	27	Male	No		Yes	FL resident	04/06/20
942	Brevard	70	Female	No		Unknown	FL resident	04/06/20
943	Brevard	85	Male	No		No	FL resident	04/06/20
944	Brevard	21	Female	No		Yes	FL resident	04/06/20
945	Brevard	83	Male	No		No	FL resident	04/07/20
946	Brevard	88	Female	No		Yes	FL resident	04/07/20
947	Brevard	43	Male	No		Yes	FL resident	04/07/20
948	Brevard	51	Female	No		Unknown	FL resident	04/07/20
949	Brevard	65	Female	No		No	FL resident	04/07/20
950	Brevard	62	Female	No		Yes	FL resident	04/07/20
951	Brevard	52	Female	Unknown		Unknown	FL resident	04/08/20
952	Brevard	45	Female	No		No	FL resident	04/08/20
953	Brevard	27	Male	Yes	FL; OH	Yes	FL resident	04/08/20
954	Brevard	33	Female	No		Yes	FL resident	04/08/20
955	Brevard	77	Female	No		No	FL resident	04/08/20
956	Brevard	83	Female	No		Yes	FL resident	04/08/20
957	Brevard	9	Female	No		Yes	FL resident	04/08/20
958	Brevard	69	Male	No		Yes	FL resident	04/09/20
959	Brevard	69	Female	No		Yes	FL resident	04/09/20
960	Brevard	79	Male	No		Unknown	FL resident	04/09/20
961	Brevard	42	Male	No		Unknown	FL resident	04/09/20
962	Brevard	82	Female	No		Yes	FL resident	04/09/20
963	Brevard	28	Female	No		Unknown	FL resident	04/10/20
964	Brevard	26	Female	No		Yes	FL resident	04/10/20
965	Brevard	29	Male	No		Yes	FL resident	04/10/20
966	Brevard	91	Female	No		Unknown	FL resident	04/10/20
967	Brevard	50	Male	No		No	FL resident	04/10/20
968	Brevard	48	Male	No		No	FL resident	04/10/20
969	Brevard	72	Female	No		Yes	FL resident	04/10/20
970	Brevard	41	Female	No		Yes	FL resident	04/10/20
971	Brevard	36	Male	Yes	FL; INDIA; MEXICO; NY	Unknown	FL resident	04/10/20
972	Brevard	37	Female	Yes	FL; NJ; NY; TX; TRINIDAD AND TOBAGO	Unknown	FL resident	04/10/20
973	Brevard	62	Female	No		Yes	FL resident	04/11/20
974	Brevard	67	Male	Yes	MA; TX	No	FL resident	04/11/20
975	Brevard	42	Male	No		Unknown	FL resident	04/11/20
976	Brevard	84	Male	No		Yes	FL resident	04/11/20
977	Brevard	73	Female	No		Yes	FL resident	04/11/20
978	Brevard	26	Male	No		No	FL resident	04/12/20
979	Brevard	18	Female	No		Unknown	FL resident	04/12/20
980	Brevard	70	Male	No		No	FL resident	04/12/20
981	Brevard	52	Female	No		Yes	FL resident	04/12/20
982	Brevard	46	Female	No		Yes	FL resident	04/12/20
983	Brevard	55	Female	No		Yes	FL resident	04/12/20
984	Brevard	50	Female	No		Yes	FL resident	04/12/20
985	Brevard	78	Male	No		Yes	FL resident	04/12/20
986	Brevard	37	Female	No		Yes	FL resident	04/12/20
987	Brevard	64	Male	No		Yes	FL resident	04/13/20
988	Brevard	40	Male	Unknown		Unknown	FL resident	04/13/20
989	Brevard	61	Female	No		Unknown	FL resident	04/13/20
990	Brevard	64	Male	No		Unknown	FL resident	04/13/20

Coronavirus: line list of cases

Data verified as of Jun 18, 2020 at 10 AM

Data in this report are provisional and subject to change.

Case	County	Age	Gender	Travel related	Travel detail	Contact with a confirmed case	Jurisdiction	Date case counted
991	Brevard	55	Male	No		No	FL resident	04/13/20
992	Brevard	66	Female	No		Yes	FL resident	04/13/20
993	Brevard	33	Male	No		Unknown	FL resident	04/13/20
994	Brevard	37	Female	No		No	FL resident	04/13/20
995	Brevard	36	Male	No		Yes	FL resident	04/13/20
996	Brevard	54	Female	No		Unknown	FL resident	04/13/20
997	Brevard	36	Female	No		Unknown	FL resident	04/13/20
998	Brevard	43	Female	No		Yes	FL resident	04/13/20
999	Brevard	55	Female	No		Yes	FL resident	04/13/20
1,000	Brevard	63	Male	Yes	FL; GA; OH; PA	Unknown	FL resident	04/13/20
1,001	Brevard	42	Female	No		Yes	FL resident	04/13/20
1,002	Brevard	55	Male	No		Yes	FL resident	04/13/20
1,003	Brevard	70	Female	No		Yes	FL resident	04/13/20
1,004	Brevard	18	Male	No		Yes	FL resident	04/13/20
1,005	Brevard	73	Male	Yes	SOUTH AMERICA	Yes	FL resident	04/13/20
1,006	Brevard	77	Female	No		No	FL resident	04/14/20
1,007	Brevard	47	Female	No		No	FL resident	04/14/20
1,008	Brevard	54	Male	No		Yes	FL resident	04/14/20
1,009	Brevard	57	Female	No		Yes	FL resident	04/14/20
1,010	Brevard	73	Female	No		Yes	FL resident	04/14/20
1,011	Brevard	41	Female	No		Yes	FL resident	04/14/20
1,012	Brevard	44	Male	No		Yes	FL resident	04/14/20
1,013	Brevard	63	Female	No		Yes	FL resident	04/14/20
1,014	Brevard	74	Male	No		Yes	FL resident	04/14/20
1,015	Brevard	77	Female	No		Yes	FL resident	04/15/20
1,016	Brevard	45	Female	No		Unknown	FL resident	04/15/20
1,017	Brevard	62	Male	No		Yes	FL resident	04/15/20
1,018	Brevard	63	Female	No		Yes	FL resident	04/15/20
1,019	Brevard	58	Male	No		Yes	FL resident	04/15/20
1,020	Brevard	59	Male	No		Yes	FL resident	04/15/20
1,021	Brevard	81	Male	No		Unknown	FL resident	04/15/20
1,022	Brevard	57	Female	No		No	FL resident	04/15/20
1,023	Brevard	27	Female	No		No	FL resident	04/15/20
1,024	Brevard	57	Male	No		No	FL resident	04/15/20
1,025	Brevard	73	Female	No		Unknown	FL resident	04/15/20
1,026	Brevard	51	Male	No		Yes	FL resident	04/15/20
1,027	Brevard	21	Female	No		Unknown	FL resident	04/15/20
1,028	Brevard	69	Male	No		No	FL resident	04/15/20
1,029	Brevard	33	Female	No		Yes	FL resident	04/16/20
1,030	Brevard	73	Female	Yes	CA; FL	Yes	FL resident	04/16/20
1,031	Brevard	58	Male	No		Yes	FL resident	04/16/20
1,032	Brevard	64	Male	Yes	FL; MA; NJ; NY	Unknown	FL resident	04/16/20
1,033	Brevard	47	Male	No		No	FL resident	04/16/20
1,034	Brevard	44	Female	No		No	FL resident	04/16/20
1,035	Brevard	48	Male	No		Yes	FL resident	04/16/20
1,036	Brevard	57	Male	No		Yes	FL resident	04/16/20
1,037	Brevard	51	Female	No		Yes	FL resident	04/16/20
1,038	Brevard	44	Female	Unknown		Unknown	FL resident	04/16/20
1,039	Brevard	73	Male	No		No	FL resident	04/16/20
1,040	Brevard	66	Male	Yes	CA; FL	Yes	FL resident	04/16/20
1,041	Brevard	69	Female	No		No	FL resident	04/16/20
1,042	Brevard	35	Female	Yes	FL; TN	No	FL resident	04/16/20
1,043	Brevard	28	Male	No		Unknown	FL resident	04/16/20
1,044	Brevard	56	Male	No		No	FL resident	04/17/20
1,045	Brevard	28	Male	No		Unknown	FL resident	04/17/20
1,046	Brevard	56	Female	No		Unknown	FL resident	04/17/20
1,047	Brevard	79	Female	No		Unknown	FL resident	04/17/20
1,048	Brevard	68	Female	Yes	SOUTH AMERICA	Yes	FL resident	04/17/20
1,049	Brevard	3	Male	No		Yes	FL resident	04/17/20
1,050	Brevard	32	Male	No		Unknown	FL resident	04/17/20
1,051	Brevard	29	Male	No		Yes	FL resident	04/17/20
1,052	Brevard	60	Female	Unknown		Unknown	FL resident	04/17/20

Coronavirus: line list of cases

Data verified as of Jun 18, 2020 at 10 AM

Data in this report are provisional and subject to change.

Case	County	Age	Gender	Travel related	Travel detail	Contact with a confirmed case	Jurisdiction	Date case counted
1,053	Brevard	80	Female	No		No	FL resident	04/17/20
1,054	Brevard	65	Male	Yes	DE	Unknown	FL resident	04/17/20
1,055	Brevard	18	Female	No		Yes	FL resident	04/17/20
1,056	Brevard	46	Male	Yes	MO	Unknown	FL resident	04/17/20
1,057	Brevard	31	Female	No		Yes	FL resident	04/17/20
1,058	Brevard	62	Female	No		Unknown	FL resident	04/18/20
1,059	Brevard	47	Female	No		No	FL resident	04/18/20
1,060	Brevard	57	Male	No		Yes	FL resident	04/18/20
1,061	Brevard	58	Male	No		Yes	FL resident	04/19/20
1,062	Brevard	71	Male	No		No	FL resident	04/19/20
1,063	Brevard	22	Male	No		Yes	FL resident	04/19/20
1,064	Brevard	37	Female	No		Yes	FL resident	04/19/20
1,065	Brevard	30	Female	No		Unknown	FL resident	04/20/20
1,066	Brevard	53	Female	Yes	LA	Yes	FL resident	04/20/20
1,067	Brevard	57	Female	No		Unknown	FL resident	04/20/20
1,068	Brevard	20	Male	No		Unknown	FL resident	04/20/20
1,069	Brevard	14	Male	No		Yes	FL resident	04/20/20
1,070	Brevard	12	Female	No		Yes	FL resident	04/20/20
1,071	Brevard	15	Female	No		Yes	FL resident	04/20/20
1,072	Brevard	23	Female	No		Yes	FL resident	04/21/20
1,073	Brevard	29	Male	No		Unknown	FL resident	04/21/20
1,074	Brevard	45	Female	No		Yes	FL resident	04/21/20
1,075	Brevard	64	Female	No		Yes	FL resident	04/22/20
1,076	Brevard	53	Male	No		Unknown	FL resident	04/23/20
1,077	Brevard	24	Male	No		No	FL resident	04/23/20
1,078	Brevard	32	Male	No		No	FL resident	04/23/20
1,079	Brevard	71	Male	No		No	FL resident	04/23/20
1,080	Brevard	52	Female	Unknown		No	FL resident	04/23/20
1,081	Brevard	87	Female	No		Yes	FL resident	04/23/20
1,082	Brevard	63	Male	No		No	FL resident	04/23/20
1,083	Brevard	24	Male	Yes	JAMAICA	Yes	FL resident	04/23/20
1,084	Brevard	17	Male	No		Yes	FL resident	04/23/20
1,085	Brevard	74	Male	No		Unknown	FL resident	04/23/20
1,086	Brevard	30	Female	No		No	FL resident	04/23/20
1,087	Brevard	55	Male	Yes	FL; NY	Unknown	FL resident	04/24/20
1,088	Brevard	57	Male	No		No	FL resident	04/24/20
1,089	Brevard	39	Male	No		Unknown	FL resident	04/24/20
1,090	Brevard	53	Female	No		No	FL resident	04/24/20
1,091	Brevard	67	Male	No		No	FL resident	04/24/20
1,092	Brevard	29	Male	No		No	FL resident	04/24/20
1,093	Brevard	41	Male	Yes	CA; FL; IL; KY; PA	Unknown	FL resident	04/24/20
1,094	Brevard	42	Female	No		Yes	FL resident	04/24/20
1,095	Brevard	15	Male	No		Yes	FL resident	04/24/20
1,096	Brevard	79	Male	No		Yes	FL resident	04/24/20
1,097	Brevard	83	Female	No		Yes	FL resident	04/24/20
1,098	Brevard	57	Female	Yes	FL; OH; UT; WA	No	FL resident	04/25/20
1,099	Brevard	87	Female	No		Yes	FL resident	04/25/20
1,100	Brevard	58	Female	No		No	FL resident	04/25/20
1,101	Brevard	58	Male	Yes	NY	Yes	FL resident	04/25/20
1,102	Brevard	40	Male	No		No	FL resident	04/25/20
1,103	Brevard	78	Female	No		No	FL resident	04/26/20
1,104	Brevard	46	Female	Unknown		Unknown	FL resident	04/26/20
1,105	Brevard	54	Male	Yes	FL; NC	No	FL resident	04/26/20
1,106	Brevard	36	Female	Yes	FL; ST. MAARTEN	Yes	FL resident	04/26/20
1,107	Brevard	55	Female	No		Unknown	FL resident	04/26/20
1,108	Brevard	56	Female	No		No	FL resident	04/26/20
1,109	Brevard	51	Male	No		No	FL resident	04/26/20
1,110	Brevard	70	Female	No		Unknown	FL resident	04/26/20
1,111	Brevard	15	Female	Yes	NY	Yes	FL resident	04/26/20
1,112	Brevard	43	Female	No		No	FL resident	04/27/20
1,113	Brevard	60	Female	No		Unknown	FL resident	04/27/20
1,114	Brevard	59	Female	No		Yes	FL resident	04/27/20

Coronavirus: line list of cases

Data verified as of Jun 18, 2020 at 10 AM

Data in this report are provisional and subject to change.

Case	County	Age	Gender	Travel related	Travel detail	Contact with a confirmed case	Jurisdiction	Date case counted
1,115	Brevard	66	Male	No		Unknown	FL resident	04/27/20
1,116	Brevard	26	Female	No		Yes	FL resident	04/27/20
1,117	Brevard	91	Female	No		No	FL resident	04/27/20
1,118	Brevard	79	Female	No		No	FL resident	04/28/20
1,119	Brevard	43	Male	Yes	CO; FL; MI; NY; PA; TN; TX	Yes	FL resident	04/28/20
1,120	Brevard	87	Male	No		Unknown	FL resident	04/29/20
1,121	Brevard	87	Female	No		Unknown	FL resident	04/29/20
1,122	Brevard	27	Female	No		Yes	FL resident	04/29/20
1,123	Brevard	54	Female	No		Unknown	FL resident	04/29/20
1,124	Brevard	84	Female	No		Unknown	FL resident	04/29/20
1,125	Brevard	97	Male	No		Unknown	FL resident	04/29/20
1,126	Brevard	98	Male	No		No	FL resident	04/29/20
1,127	Brevard	86	Female	No		No	FL resident	04/29/20
1,128	Brevard	84	Male	No		No	FL resident	04/29/20
1,129	Brevard	90	Female	No		Yes	FL resident	04/29/20
1,130	Brevard	89	Female	No		No	FL resident	04/29/20
1,131	Brevard	48	Male	No		No	FL resident	04/29/20
1,132	Brevard	41	Male	No		Yes	FL resident	04/29/20
1,133	Brevard	64	Male	No		Yes	FL resident	04/29/20
1,134	Brevard	62	Male	Yes	NY	Unknown	FL resident	04/30/20
1,135	Brevard	57	Male	Yes	NY	Unknown	FL resident	04/30/20
1,136	Brevard	72	Male	No		Unknown	FL resident	04/30/20
1,137	Brevard	62	Female	No		Yes	FL resident	04/30/20
1,138	Brevard	18	Female	No		Unknown	FL resident	05/01/20
1,139	Brevard	28	Male	No		Unknown	FL resident	05/01/20
1,140	Brevard	86	Female	No		Unknown	FL resident	05/01/20
1,141	Brevard	23	Female	No		Unknown	FL resident	05/01/20
1,142	Brevard	27	Female	No		Unknown	FL resident	05/01/20
1,143	Brevard	50	Female	No		No	FL resident	05/01/20
1,144	Brevard	73	Female	No		Yes	FL resident	05/01/20
1,145	Brevard	47	Female	Unknown		Unknown	FL resident	05/02/20
1,146	Brevard	56	Female	No		Unknown	FL resident	05/02/20
1,147	Brevard	41	Female	No		No	FL resident	05/02/20
1,148	Brevard	23	Male	No		Yes	FL resident	05/02/20
1,149	Brevard	80	Female	Unknown		No	FL resident	05/03/20
1,150	Brevard	70	Male	Yes	CA; HI	No	FL resident	05/03/20
1,151	Brevard	63	Female	Unknown		No	FL resident	05/03/20
1,152	Brevard	67	Male	Unknown		No	FL resident	05/03/20
1,153	Brevard	37	Male	No		Yes	FL resident	05/03/20
1,154	Brevard	62	Female	No		No	FL resident	05/03/20
1,155	Brevard	79	Male	Unknown		Unknown	FL resident	05/03/20
1,156	Brevard	68	Female	Unknown		No	FL resident	05/03/20
1,157	Brevard	52	Female	No		Yes	FL resident	05/04/20
1,158	Brevard	51	Female	No		No	FL resident	05/04/20
1,159	Brevard	65	Female	No		No	FL resident	05/04/20
1,160	Brevard	82	Male	No		No	FL resident	05/04/20
1,161	Brevard	48	Female	No		Yes	FL resident	05/04/20
1,162	Brevard	50	Female	No		Yes	FL resident	05/04/20
1,163	Brevard	36	Male	Yes	ST. MAARTEN	Yes	FL resident	05/04/20
1,164	Brevard	61	Male	No		No	FL resident	05/04/20
1,165	Brevard	62	Male	No		No	FL resident	05/04/20
1,166	Brevard	54	Female	No		Yes	FL resident	05/05/20
1,167	Brevard	68	Male	No		No	FL resident	05/05/20
1,168	Brevard	80	Female	No		Unknown	FL resident	05/05/20
1,169	Brevard	99	Female	No		No	FL resident	05/06/20
1,170	Brevard	43	Male	No		Yes	FL resident	05/06/20
1,171	Brevard	78	Female	No		No	FL resident	05/06/20
1,172	Brevard	73	Female	No		Yes	FL resident	05/07/20
1,173	Brevard	65	Female	No		No	FL resident	05/07/20
1,174	Brevard	51	Male	No		Yes	FL resident	05/07/20
1,175	Brevard	58	Female	No		Yes	FL resident	05/08/20
1,176	Brevard	63	Female	No		Yes	FL resident	05/08/20

Coronavirus: line list of cases

Data verified as of Jun 18, 2020 at 10 AM

Data in this report are provisional and subject to change.

Case	County	Age	Gender	Travel related	Travel detail	Contact with a confirmed case	Jurisdiction	Date case counted
1,177	Brevard	41	Female	Unknown		Unknown	FL resident	05/11/20
1,178	Brevard	61	Male	No		No	FL resident	05/11/20
1,179	Brevard	50	Female	No		No	FL resident	05/11/20
1,180	Brevard	36	Male	No		Yes	FL resident	05/11/20
1,181	Brevard	29	Female	No		No	FL resident	05/11/20
1,182	Brevard	18	Male	No		No	FL resident	05/11/20
1,183	Brevard	60	Female	No		No	FL resident	05/11/20
1,184	Brevard	71	Male	No		Unknown	FL resident	05/11/20
1,185	Brevard	31	Female	Yes	AR; FL	Yes	FL resident	05/11/20
1,186	Brevard	80	Female	No		Unknown	FL resident	05/11/20
1,187	Brevard	52	Female	No		Unknown	FL resident	05/11/20
1,188	Brevard	58	Male	No		Yes	FL resident	05/11/20
1,189	Brevard	21	Male	Yes	FL; SC	Yes	FL resident	05/11/20
1,190	Brevard	30	Male	No		Unknown	FL resident	05/12/20
1,191	Brevard	12	Male	No		Yes	FL resident	05/12/20
1,192	Brevard	37	Female	No		Yes	FL resident	05/13/20
1,193	Brevard	28	Male	No		Yes	FL resident	05/14/20
1,194	Brevard	66	Male	No		Yes	FL resident	05/14/20
1,195	Brevard	49	Male	Yes	FL; PA	Yes	FL resident	05/14/20
1,196	Brevard	89	Male	No		No	FL resident	05/14/20
1,197	Brevard	18	Male	No		Yes	FL resident	05/14/20
1,198	Brevard	55	Female	No		Yes	FL resident	05/14/20
1,199	Brevard	21	Female	No		Yes	FL resident	05/14/20
1,200	Brevard	21	Female	No		Yes	FL resident	05/14/20
1,201	Brevard	71	Female	No		Unknown	FL resident	05/14/20
1,202	Brevard	18	Male	No		Yes	FL resident	05/15/20
1,203	Brevard	23	Female	No		Yes	FL resident	05/15/20
1,204	Brevard	69	Female	No		Unknown	FL resident	05/15/20
1,205	Brevard	88	Male	No		Yes	FL resident	05/15/20
1,206	Brevard	57	Female	No		Yes	FL resident	05/15/20
1,207	Brevard	55	Male	No		Yes	FL resident	05/16/20
1,208	Brevard	27	Female	Unknown		Yes	FL resident	05/16/20
1,209	Brevard	17	Female	No		Yes	FL resident	05/16/20
1,210	Brevard	60	Male	No		Yes	FL resident	05/16/20
1,211	Brevard	20	Male	No		Yes	FL resident	05/16/20
1,212	Brevard	20	Female	No		Yes	FL resident	05/16/20
1,213	Brevard	76	Female	No		No	FL resident	05/17/20
1,214	Brevard	34	Male	No		Yes	FL resident	05/17/20
1,215	Brevard	18	Male	No		Yes	FL resident	05/18/20
1,216	Brevard	59	Male	No		Yes	FL resident	05/18/20
1,217	Brevard	25	Female	No		Yes	FL resident	05/19/20
1,218	Brevard	48	Female	No		Yes	FL resident	05/19/20
1,219	Brevard	67	Female	No		Yes	FL resident	05/19/20
1,220	Brevard	53	Female	Yes	FL; VA	Yes	FL resident	05/20/20
1,221	Brevard	35	Male	No		Yes	FL resident	05/20/20
1,222	Brevard	61	Female	No		Yes	FL resident	05/21/20
1,223	Brevard	54	Female	No		Yes	FL resident	05/21/20
1,224	Brevard	66	Female	No		Yes	FL resident	05/21/20
1,225	Brevard	68	Female	No		Yes	FL resident	05/21/20
1,226	Brevard	39	Male	No		No	FL resident	05/22/20
1,227	Brevard	42	Female	No		Yes	FL resident	05/22/20
1,228	Brevard	22	Female	Yes	FL; PA	No	FL resident	05/22/20
1,229	Brevard	47	Male	No		Yes	FL resident	05/22/20
1,230	Brevard	59	Female	No		Unknown	FL resident	05/22/20
1,231	Brevard	88	Female	No		Yes	FL resident	05/22/20
1,232	Brevard	77	Male	No		Yes	FL resident	05/22/20
1,233	Brevard	20	Female	No		Yes	FL resident	05/22/20
1,234	Brevard	21	Female	No		Yes	FL resident	05/22/20
1,235	Brevard	63	Female	No		No	FL resident	05/22/20
1,236	Brevard	71	Male	No		No	FL resident	05/23/20
1,237	Brevard	65	Male	No		No	FL resident	05/23/20
1,238	Brevard	48	Female	No		No	FL resident	05/23/20

Coronavirus: line list of cases

Data verified as of Jun 18, 2020 at 10 AM

Data in this report are provisional and subject to change.

Case	County	Age	Gender	Travel related	Travel detail	Contact with a confirmed case	Jurisdiction	Date case counted
1,239	Brevard	29	Female	No		No	FL resident	05/24/20
1,240	Brevard	41	Male	No		Yes	FL resident	05/24/20
1,241	Brevard	58	Male	No		No	FL resident	05/24/20
1,242	Brevard	44	Female	No		Yes	FL resident	05/24/20
1,243	Brevard	19	Female	No		Yes	FL resident	05/24/20
1,244	Brevard	50	Female	No		Yes	FL resident	05/24/20
1,245	Brevard	57	Male	No		Yes	FL resident	05/24/20
1,246	Brevard	56	Male	No		Yes	FL resident	05/26/20
1,247	Brevard	74	Female	No		Yes	FL resident	05/27/20
1,248	Brevard	30	Female	No		Yes	FL resident	05/27/20
1,249	Brevard	75	Female	No		No	FL resident	05/28/20
1,250	Brevard	0	Female	No		Yes	FL resident	05/28/20
1,251	Brevard	37	Male	No		Yes	FL resident	05/28/20
1,252	Brevard	22	Male	Yes	FL; NJ	Unknown	FL resident	05/28/20
1,253	Brevard	60	Male	No		Yes	FL resident	05/28/20
1,254	Brevard	53	Female	Yes	FL; VA	Yes	FL resident	05/29/20
1,255	Brevard	58	Male	Yes	FL; VA	Yes	FL resident	05/29/20
1,256	Brevard	49	Female	No		No	FL resident	05/29/20
1,257	Brevard	36	Male	No		Yes	FL resident	05/29/20
1,258	Brevard	87	Male	No		Yes	FL resident	05/29/20
1,259	Brevard	18	Female	No		Yes	FL resident	05/29/20
1,260	Brevard	10	Female	No		Yes	FL resident	05/29/20
1,261	Brevard	40	Female	No		Yes	FL resident	05/29/20
1,262	Brevard	52	Female	No		Yes	FL resident	05/30/20
1,263	Brevard	13	Female	No		No	FL resident	05/30/20
1,264	Brevard	12	Female	No		Yes	FL resident	05/30/20
1,265	Brevard	14	Male	No		Yes	FL resident	05/30/20
1,266	Brevard	9	Female	No		Yes	FL resident	05/30/20
1,267	Brevard	39	Male	No		Yes	FL resident	05/30/20
1,268	Brevard	60	Female	No		Yes	FL resident	05/30/20
1,269	Brevard	67	Female	No		Yes	FL resident	05/31/20
1,270	Brevard	16	Female	No		Unknown	FL resident	05/31/20
1,271	Brevard	60	Male	No		Unknown	FL resident	05/31/20
1,272	Brevard	48	Male	No		Yes	FL resident	06/01/20
1,273	Brevard	32	Female	No		Yes	FL resident	06/01/20
1,274	Brevard	23	Male	No		Yes	FL resident	06/01/20
1,275	Brevard	64	Female	Yes	AL	No	FL resident	06/02/20
1,276	Brevard	29	Female	No		No	FL resident	06/03/20
1,277	Brevard	27	Female	No		Yes	FL resident	06/03/20
1,278	Brevard	23	Male	No		Yes	FL resident	06/04/20
1,279	Brevard	30	Female	No		Yes	FL resident	06/04/20
1,280	Brevard	37	Male	No		Yes	FL resident	06/04/20
1,281	Brevard	91	Male	No		Unknown	FL resident	06/04/20
1,282	Brevard	77	Female	No		No	FL resident	06/04/20
1,283	Brevard	63	Male	No		Yes	FL resident	06/04/20
1,284	Brevard	38	Female	No		Yes	FL resident	06/05/20
1,285	Brevard	38	Female	No		Yes	FL resident	06/05/20
1,286	Brevard	41	Male	No		Yes	FL resident	06/05/20
1,287	Brevard	39	Male	No		Yes	FL resident	06/05/20
1,288	Brevard	29	Female	No		Yes	FL resident	06/05/20
1,289	Brevard	24	Male	Yes	FL; KY	Unknown	FL resident	06/05/20
1,290	Brevard	43	Female	No		Yes	FL resident	06/05/20
1,291	Brevard	36	Male	No		Unknown	FL resident	06/05/20
1,292	Brevard	73	Male	No		No	FL resident	06/05/20
1,293	Brevard	28	Male	No		Yes	FL resident	06/05/20
1,294	Brevard	12	Female	No		Yes	FL resident	06/05/20
1,295	Brevard	32	Male	No		No	FL resident	06/05/20
1,296	Brevard	70	Female	No		Unknown	FL resident	06/05/20
1,297	Brevard	49	Female	No		Unknown	FL resident	06/05/20
1,298	Brevard	22	Male	Yes	RUSSIA	Unknown	FL resident	06/06/20
1,299	Brevard	53	Female	No		Yes	FL resident	06/06/20
1,300	Brevard	50	Female	No		Yes	FL resident	06/06/20

Coronavirus: line list of cases

Data verified as of Jun 18, 2020 at 10 AM

Data in this report are provisional and subject to change.

Case	County	Age	Gender	Travel related	Travel detail	Contact with a confirmed case	Jurisdiction	Date case counted
1,301	Brevard	58	Male	No		Yes	FL resident	06/06/20
1,302	Brevard	69	Male	No		No	FL resident	06/07/20
1,303	Brevard	72	Male	No		Unknown	FL resident	06/07/20
1,304	Brevard	29	Female	No		Yes	FL resident	06/07/20
1,305	Brevard	50	Female	No		Unknown	FL resident	06/07/20
1,306	Brevard	87	Female	No		No	FL resident	06/07/20
1,307	Brevard	0	Female	No		Yes	FL resident	06/07/20
1,308	Brevard	21	Female	No		Yes	FL resident	06/07/20
1,309	Brevard	5	Female	No		Yes	FL resident	06/07/20
1,310	Brevard	22	Female	No		Yes	FL resident	06/07/20
1,311	Brevard	42	Male	No		Yes	FL resident	06/08/20
1,312	Brevard	34	Female	No		Yes	FL resident	06/08/20
1,313	Brevard	87	Male	No		No	FL resident	06/08/20
1,314	Brevard	52	Male	No		Yes	FL resident	06/08/20
1,315	Brevard	35	Female	No		Yes	FL resident	06/08/20
1,316	Brevard	66	Male	No		No	FL resident	06/08/20
1,317	Brevard	32	Male	No		Yes	FL resident	06/09/20
1,318	Brevard	25	Female	No		Yes	FL resident	06/09/20
1,319	Brevard	53	Female	No		Yes	FL resident	06/09/20
1,320	Brevard	19	Male	No		Yes	FL resident	06/09/20
1,321	Brevard	62	Male	No		Yes	FL resident	06/09/20
1,322	Brevard	34	Male	No		Yes	FL resident	06/09/20
1,323	Brevard	44	Female	No		No	FL resident	06/09/20
1,324	Brevard	58	Female	No		Unknown	FL resident	06/09/20
1,325	Brevard	64	Male	No		Yes	FL resident	06/09/20
1,326	Brevard	65	Female	No		Yes	FL resident	06/09/20
1,327	Brevard	33	Female	No		Unknown	FL resident	06/09/20
1,328	Brevard	24	Male	No		Yes	FL resident	06/09/20
1,329	Brevard	22	Female	No		Yes	FL resident	06/09/20
1,330	Brevard	19	Female	No		Unknown	FL resident	06/10/20
1,331	Brevard	22	Male	No		Yes	FL resident	06/10/20
1,332	Brevard	25	Male	No		Yes	FL resident	06/10/20
1,333	Brevard	55	Male	No		Unknown	FL resident	06/10/20
1,334	Brevard	50	Male	No		Yes	FL resident	06/10/20
1,335	Brevard	28	Female	No		Yes	FL resident	06/10/20
1,336	Brevard	45	Male	No		Yes	FL resident	06/10/20
1,337	Brevard	49	Male	No		Yes	FL resident	06/10/20
1,338	Brevard	8	Male	No		Yes	FL resident	06/10/20
1,339	Brevard	4	Female	No		Yes	FL resident	06/10/20
1,340	Brevard	36	Female	No		Yes	FL resident	06/10/20
1,341	Brevard	1	Female	No		Yes	FL resident	06/10/20
1,342	Brevard	11	Female	No		Yes	FL resident	06/10/20
1,343	Brevard	87	Female	No		No	FL resident	06/10/20
1,344	Brevard	58	Male	Unknown		Yes	FL resident	06/10/20
1,345	Brevard	20	Female	No		Yes	FL resident	06/10/20
1,346	Brevard	58	Female	No		Yes	FL resident	06/10/20
1,347	Brevard	63	Male	No		Yes	FL resident	06/10/20
1,348	Brevard	26	Female	No		Yes	FL resident	06/11/20
1,349	Brevard	3	Male	No		Yes	FL resident	06/11/20
1,350	Brevard	41	Female	No		No	FL resident	06/11/20
1,351	Brevard	19	Female	No		Yes	FL resident	06/11/20
1,352	Brevard	21	Female	No		Yes	FL resident	06/11/20
1,353	Brevard	33	Female	No		Yes	FL resident	06/11/20
1,354	Brevard	23	Male	No		No	FL resident	06/11/20
1,355	Brevard	19	Female	Unknown		Unknown	FL resident	06/11/20
1,356	Brevard	12	Male	No		Yes	FL resident	06/11/20
1,357	Brevard	82	Female	No		Yes	FL resident	06/11/20
1,358	Brevard	20	Female	Unknown		Unknown	FL resident	06/11/20
1,359	Brevard	20	Female	Unknown		Yes	FL resident	06/11/20
1,360	Brevard	73	Male	No		Unknown	FL resident	06/11/20
1,361	Brevard	38	Male	No		Yes	FL resident	06/11/20
1,362	Brevard	41	Male	No		Yes	FL resident	06/12/20

Coronavirus: line list of cases

Data verified as of Jun 18, 2020 at 10 AM

Data in this report are provisional and subject to change.

Case	County	Age	Gender	Travel related	Travel detail	Contact with a confirmed case	Jurisdiction	Date case counted
1,363	Brevard	64	Male	No		Yes	FL resident	06/12/20
1,364	Brevard	1	Male	No		Yes	FL resident	06/12/20
1,365	Brevard	34	Female	No		Yes	FL resident	06/12/20
1,366	Brevard	53	Female	No		Yes	FL resident	06/12/20
1,367	Brevard	25	Female	No		Yes	FL resident	06/12/20
1,368	Brevard	64	Male	Yes	FL; TN	Yes	FL resident	06/12/20
1,369	Brevard	48	Male	Yes	FL; NJ; NY	Unknown	FL resident	06/12/20
1,370	Brevard	27	Male	No		Unknown	FL resident	06/12/20
1,371	Brevard	19	Male	No		Unknown	FL resident	06/12/20
1,372	Brevard	35	Male	No		Unknown	FL resident	06/12/20
1,373	Brevard	62	Female	No		Yes	FL resident	06/12/20
1,374	Brevard	31	Female	No		Yes	FL resident	06/12/20
1,375	Brevard	30	Male	No		Yes	FL resident	06/12/20
1,376	Brevard	53	Female	No		Yes	FL resident	06/12/20
1,377	Brevard	33	Male	No		Yes	FL resident	06/12/20
1,378	Brevard	60	Male	No		Yes	FL resident	06/12/20
1,379	Brevard	26	Male	No		Yes	FL resident	06/12/20
1,380	Brevard	30	Male	No		Unknown	FL resident	06/12/20
1,381	Brevard	37	Female	No		Yes	FL resident	06/12/20
1,382	Brevard	44	Male	No		Yes	FL resident	06/12/20
1,383	Brevard	18	Male	No		Yes	FL resident	06/13/20
1,384	Brevard	50	Female	No		Yes	FL resident	06/13/20
1,385	Brevard	0	Female	No		Yes	FL resident	06/13/20
1,386	Brevard	21	Female	No		No	FL resident	06/13/20
1,387	Brevard	31	Male	No		Unknown	FL resident	06/13/20
1,388	Brevard	46	Male	No		Unknown	FL resident	06/13/20
1,389	Brevard	61	Male	No		Yes	FL resident	06/13/20
1,390	Brevard	44	Female	Unknown		Yes	FL resident	06/13/20
1,391	Brevard	40	Male	No		Yes	FL resident	06/14/20
1,392	Brevard	19	Female	No		Yes	FL resident	06/14/20
1,393	Brevard	20	Female	No		Yes	FL resident	06/14/20
1,394	Brevard	46	Female	No		Yes	FL resident	06/14/20
1,395	Brevard	30	Male	No		Unknown	FL resident	06/14/20
1,396	Brevard	47	Female	No		Yes	FL resident	06/14/20
1,397	Brevard	26	Male	No		Yes	FL resident	06/14/20
1,398	Brevard	44	Female	No		Yes	FL resident	06/14/20
1,399	Brevard	25	Male	No		Unknown	FL resident	06/14/20
1,400	Brevard	21	Female	No		Unknown	FL resident	06/14/20
1,401	Brevard	31	Male	No		Yes	FL resident	06/14/20
1,402	Brevard	60	Male	No		Yes	FL resident	06/14/20
1,403	Brevard	36	Male	No		No	FL resident	06/14/20
1,404	Brevard	23	Male	No		Yes	FL resident	06/14/20
1,405	Brevard	35	Male	No		Yes	FL resident	06/14/20
1,406	Brevard	21	Male	No		Yes	FL resident	06/14/20
1,407	Brevard	19	Female	No		Yes	FL resident	06/14/20
1,408	Brevard	55	Male	No		Unknown	FL resident	06/14/20
1,409	Brevard	26	Female	No		Unknown	FL resident	06/14/20
1,410	Brevard	45	Male	No		Yes	FL resident	06/14/20
1,411	Brevard	38	Female	No		Yes	FL resident	06/14/20
1,412	Brevard	18	Female	No		Yes	FL resident	06/14/20
1,413	Brevard	52	Male	No		Unknown	FL resident	06/15/20
1,414	Brevard	22	Male	No		Yes	FL resident	06/15/20
1,415	Brevard	62	Male	No		No	FL resident	06/15/20
1,416	Brevard	32	Unknown	No		Yes	FL resident	06/15/20
1,417	Brevard	35	Female	Unknown		No	FL resident	06/15/20
1,418	Brevard	31	Male	No		Yes	FL resident	06/15/20
1,419	Brevard	63	Male	No		Yes	FL resident	06/15/20
1,420	Brevard	19	Female	No		Yes	FL resident	06/15/20
1,421	Brevard	48	Male	No		Yes	FL resident	06/15/20
1,422	Brevard	29	Female	No		Yes	FL resident	06/15/20
1,423	Brevard	28	Male	No		No	FL resident	06/15/20
1,424	Brevard	52	Female	No		Yes	FL resident	06/15/20

Coronavirus: line list of cases

Data verified as of Jun 18, 2020 at 10 AM

Data in this report are provisional and subject to change.

Case	County	Age	Gender	Travel related	Travel detail	Contact with a confirmed case	Jurisdiction	Date case counted
1,425	Brevard	46	Male	No		No	FL resident	06/15/20
1,426	Brevard	32	Male	No		No	FL resident	06/15/20
1,427	Brevard	24	Female	No		Yes	FL resident	06/15/20
1,428	Brevard	20	Male	Yes	CA; FL	No	FL resident	06/15/20
1,429	Brevard	48	Female	No		Yes	FL resident	06/15/20
1,430	Brevard	43	Female	No		No	FL resident	06/15/20
1,431	Brevard	42	Male	No		Unknown	FL resident	06/15/20
1,432	Brevard	55	Male	No		No	FL resident	06/15/20
1,433	Brevard	19	Female	No		Yes	FL resident	06/15/20
1,434	Brevard	22	Male	No		Unknown	FL resident	06/15/20
1,435	Brevard	37	Male	No		Unknown	FL resident	06/15/20
1,436	Brevard	20	Female	No		Yes	FL resident	06/15/20
1,437	Brevard	39	Male	No		Unknown	FL resident	06/15/20
1,438	Brevard	9	Male	No		Yes	FL resident	06/15/20
1,439	Brevard	34	Female	No		Unknown	FL resident	06/15/20
1,440	Brevard	43	Male	No		Yes	FL resident	06/15/20
1,441	Brevard	35	Female	No		No	FL resident	06/15/20
1,442	Brevard	39	Male	No		Yes	FL resident	06/15/20
1,443	Brevard	43	Male	No		Yes	FL resident	06/15/20
1,444	Brevard	43	Female	Yes	NC	No	FL resident	06/15/20
1,445	Brevard	24	Male	Unknown		Unknown	FL resident	06/15/20
1,446	Brevard	21	Male	No		Unknown	FL resident	06/15/20
1,447	Brevard	67	Male	No		No	FL resident	06/15/20
1,448	Brevard	39	Female	No		Yes	FL resident	06/15/20
1,449	Brevard	28	Male	Unknown		Unknown	FL resident	06/15/20
1,450	Brevard	20	Female	No		Unknown	FL resident	06/16/20
1,451	Brevard	73	Male	No		No	FL resident	06/16/20
1,452	Brevard	25	Male	No		Yes	FL resident	06/16/20
1,453	Brevard	52	Male	No		No	FL resident	06/16/20
1,454	Brevard	73	Female	Unknown		Unknown	FL resident	06/16/20
1,455	Brevard	27	Male	Unknown		Unknown	FL resident	06/16/20
1,456	Brevard	54	Female	No		Yes	FL resident	06/16/20
1,457	Brevard	31	Female	No		Unknown	FL resident	06/16/20
1,458	Brevard	20	Female	No		Yes	FL resident	06/16/20
1,459	Brevard	76	Female	No			FL resident	06/16/20
1,460	Brevard	31	Male	No		No	FL resident	06/16/20
1,461	Brevard	30	Female	No		Yes	FL resident	06/16/20
1,462	Brevard	0	Male	No		Yes	FL resident	06/16/20
1,463	Brevard	37	Male	No		Yes	FL resident	06/16/20
1,464	Brevard	56	Male	No		Yes	FL resident	06/16/20
1,465	Brevard	65	Female	No		Yes	FL resident	06/16/20
1,466	Brevard	33	Unknown	No		Yes	FL resident	06/16/20
1,467	Brevard	29	Female	No		Yes	FL resident	06/16/20
1,468	Brevard	20	Male	No		Yes	FL resident	06/16/20
1,469	Brevard	56	Male	No		Unknown	FL resident	06/16/20
1,470	Brevard	22	Male	Unknown		Unknown	FL resident	06/16/20
1,471	Brevard	45	Female	No		Unknown	FL resident	06/16/20
1,472	Brevard	39	Female	Unknown			FL resident	06/16/20
1,473	Brevard	62	Female	No		No	FL resident	06/16/20
1,474	Brevard	24	Male	No		No	FL resident	06/16/20
1,475	Brevard	41	Female	No		Yes	FL resident	06/16/20
1,476	Brevard	64	Female	Yes	FL; WV	Yes	FL resident	06/16/20
1,477	Brevard	34	Male	No		Yes	FL resident	06/16/20
1,478	Brevard	20	Male	No		No	FL resident	06/16/20
1,479	Brevard	9	Female	Unknown		Yes	FL resident	06/16/20
1,480	Brevard	59	Female	No		Yes	FL resident	06/16/20
1,481	Brevard	35	Female	No		Yes	FL resident	06/16/20
1,482	Brevard	14	Female	No		Yes	FL resident	06/16/20
1,483	Brevard	19	Male	No		Yes	FL resident	06/16/20
1,484	Brevard	17	Female	No		Unknown	FL resident	06/16/20
1,485	Brevard	31	Male	No		Yes	FL resident	06/16/20
1,486	Brevard	71	Female	Unknown		Unknown	FL resident	06/16/20

Coronavirus: line list of cases

Data verified as of Jun 18, 2020 at 10 AM

Data in this report are provisional and subject to change.

Case	County	Age	Gender	Travel related	Travel detail	Contact with a confirmed case	Jurisdiction	Date case counted
1,487	Brevard	30	Male	Unknown			FL resident	06/16/20
1,488	Brevard	45	Male	No		Yes	FL resident	06/16/20
1,489	Brevard	9	Female	No		Yes	FL resident	06/16/20
1,490	Brevard	36	Male	No		Unknown	FL resident	06/17/20
1,491	Brevard	37	Female	Unknown			FL resident	06/17/20
1,492	Brevard	22	Female	Unknown		Yes	FL resident	06/17/20
1,493	Brevard	23	Female	Unknown		Yes	FL resident	06/17/20
1,494	Brevard	30	Female	Unknown			FL resident	06/17/20
1,495	Brevard	37	Female	No		Unknown	FL resident	06/17/20
1,496	Brevard	34	Female	No		Unknown	FL resident	06/17/20
1,497	Brevard	64	Male	No		Unknown	FL resident	06/17/20
1,498	Brevard	23	Male	No		No	FL resident	06/17/20
1,499	Brevard	17	Male	No			FL resident	06/17/20
1,500	Brevard	28	Male	No		Yes	FL resident	06/17/20
1,501	Brevard	23	Female	No		Unknown	FL resident	06/17/20
1,502	Brevard	30	Male	No			FL resident	06/17/20
1,503	Brevard	21	Female	No		Unknown	FL resident	06/17/20
1,504	Brevard	63	Male	No		Unknown	FL resident	06/17/20
1,505	Brevard	19	Female	No		Yes	FL resident	06/17/20
1,506	Brevard	23	Female	No			FL resident	06/17/20
1,507	Brevard	36	Male	No		Yes	FL resident	06/17/20
1,508	Brevard	75	Female	No		No	FL resident	06/17/20
1,509	Brevard	66	Male	No		No	FL resident	06/17/20
1,510	Brevard	66	Male	No		Yes	FL resident	06/17/20
1,511	Brevard	33	Female	Yes	FL; MD	Unknown	FL resident	06/17/20
1,512	Brevard	20	Female	No			FL resident	06/17/20
1,513	Brevard	23	Female	No		Unknown	FL resident	06/17/20
1,514	Brevard	55	Male	Unknown			FL resident	06/17/20
1,515	Brevard	70	Female	No		Yes	FL resident	06/17/20
1,516	Brevard	29	Female	No		Yes	FL resident	06/17/20
1,517	Brevard	61	Female	No		Unknown	FL resident	06/17/20
1,518	Brevard	48	Female	No			FL resident	06/17/20
1,519	Brevard	19	Male	No		Unknown	FL resident	06/17/20
1,520	Brevard	39	Male	No		Yes	FL resident	06/17/20
1,521	Brevard	40	Female	No		Yes	FL resident	06/17/20
1,522	Brevard	43	Female	No		Yes	FL resident	06/17/20
1,523	Brevard	42	Female	No		Yes	FL resident	06/17/20
1,524	Brevard	60	Female	Unknown			FL resident	06/17/20
1,525	Brevard	20	Female	No		No	FL resident	06/17/20
1,526	Brevard	29	Male	No			FL resident	06/17/20
1,527	Brevard	2	Female	No		Yes	FL resident	06/17/20
1,528	Brevard	49	Female	Unknown			FL resident	06/18/20
1,529	Brevard	50	Male	Unknown			FL resident	06/18/20
1,530	Brevard	38	Male	Unknown		Yes	FL resident	06/18/20
1,531	Brevard	45	Male	Unknown			FL resident	06/18/20
1,532	Brevard	36	Male	Unknown			FL resident	06/18/20
1,533	Brevard	56	Female	No		No	FL resident	06/18/20
1,534	Brevard	38	Male	Unknown		Yes	FL resident	06/18/20
1,535	Brevard	38	Male	Yes	NY	No	Non-FL resident	03/24/20
1,536	Brevard	23	Male	Yes	NY	No	Non-FL resident	03/27/20
1,537	Brevard	23	Female	Yes	NY	Unknown	Non-FL resident	03/27/20
1,538	Brevard	55	Female	Yes	NY	Unknown	Non-FL resident	03/30/20
1,539	Brevard	91	Female	Yes	FL; NY	Unknown	Non-FL resident	04/01/20
1,540	Brevard	62	Female	Yes	CA; FL	No	Non-FL resident	04/03/20
1,541	Brevard	42	Female	Yes	NJ	Unknown	Non-FL resident	04/13/20
1,542	Brevard	91	Female	Yes	NJ		Non-FL resident	04/20/20
1,543	Brevard	53	Female	Yes	MA		Non-FL resident	04/27/20
1,544	Brevard	92	Female	Unknown		Unknown	Non-FL resident	05/05/20
1,545	Brevard	54	Male	Unknown			Non-FL resident	05/10/20
1,546	Brevard	65	Male	Yes	AZ; FL	Unknown	Non-FL resident	06/15/20
1,547	Broward	65	Male	Yes	CAYMAN ISLANDS	No	FL resident	03/07/20
1,548	Broward	75	Male	No		Yes	FL resident	03/07/20

Coronavirus: line list of cases

Data verified as of Jun 18, 2020 at 10 AM

Data in this report are provisional and subject to change.

Case	County	Age	Gender	Travel related	Travel detail	Contact with a confirmed case	Jurisdiction	Date case counted
1,549	Broward	67	Male	No		Yes	FL resident	03/09/20
1,550	Broward	68	Female	No		Yes	FL resident	03/10/20
1,551	Broward	61	Male	Yes	ITALY	Unknown	FL resident	03/12/20
1,552	Broward	65	Male	No		Yes	FL resident	03/12/20
1,553	Broward	70	Male	No		Unknown	FL resident	03/12/20
1,554	Broward	27	Female	No		Yes	FL resident	03/13/20
1,555	Broward	68	Female	No		Yes	FL resident	03/13/20
1,556	Broward	36	Male	No		Yes	FL resident	03/13/20
1,557	Broward	26	Female	Yes	TRINIDAD AND TOBAGO	Yes	FL resident	03/13/20
1,558	Broward	83	Female	No		Yes	FL resident	03/14/20
1,559	Broward	22	Female	Yes	IRELAND	Yes	FL resident	03/14/20
1,560	Broward	20	Female	Yes	IRELAND	Yes	FL resident	03/14/20
1,561	Broward	19	Male	Yes	IRELAND	Yes	FL resident	03/14/20
1,562	Broward	59	Male	No		Yes	FL resident	03/14/20
1,563	Broward	20	Female	Yes	IRELAND	Yes	FL resident	03/14/20
1,564	Broward	64	Male	Yes	FRANCE; GA; NC; SPAIN	Yes	FL resident	03/14/20
1,565	Broward	63	Male	No		Yes	FL resident	03/14/20
1,566	Broward	58	Male	No		Yes	FL resident	03/14/20
1,567	Broward	21	Male	Yes	ITALY; SPAIN	No	FL resident	03/14/20
1,568	Broward	39	Male	Yes	UNITED ARAB EMIRATES	Yes	FL resident	03/15/20
1,569	Broward	60	Male	No		Yes	FL resident	03/15/20
1,570	Broward	19	Female	Yes	IRELAND	Yes	FL resident	03/15/20
1,571	Broward	74	Male	No		Yes	FL resident	03/15/20
1,572	Broward	65	Male	Yes	DC	Unknown	FL resident	03/15/20
1,573	Broward	19	Female	Yes	Ireland	Yes	FL resident	03/15/20
1,574	Broward	19	Female	Yes	IRELAND	Yes	FL resident	03/15/20
1,575	Broward	66	Male	No		Yes	FL resident	03/15/20
1,576	Broward	20	Female	Yes	IRELAND	Yes	FL resident	03/15/20
1,577	Broward	63	Female	No		No	FL resident	03/15/20
1,578	Broward	19	Female	Yes	IRELAND	Yes	FL resident	03/15/20
1,579	Broward	30	Male	Yes	FL; GA	Yes	FL resident	03/15/20
1,580	Broward	83	Male	No		Yes	FL resident	03/15/20
1,581	Broward	52	Female	Yes	FRANCE	Yes	FL resident	03/15/20
1,582	Broward	20	Female	Yes	IRELAND	Yes	FL resident	03/15/20
1,583	Broward	51	Female	Yes	COLOMBIA	Yes	FL resident	03/16/20
1,584	Broward	60	Male	Yes	SPAIN	Unknown	FL resident	03/16/20
1,585	Broward	65	Male	No		Yes	FL resident	03/16/20
1,586	Broward	54	Female	No		No	FL resident	03/16/20
1,587	Broward	76	Male	No		Yes	FL resident	03/16/20
1,588	Broward	77	Male	No		Yes	FL resident	03/16/20
1,589	Broward	46	Female	No		Unknown	FL resident	03/17/20
1,590	Broward	19	Female	No		Yes	FL resident	03/17/20
1,591	Broward	53	Male	Yes	NC	No	FL resident	03/17/20
1,592	Broward	70	Male	No		Yes	FL resident	03/17/20
1,593	Broward	19	Female	Yes	SPAIN	Yes	FL resident	03/17/20
1,594	Broward	79	Female	Yes	CO; FL	Yes	FL resident	03/17/20
1,595	Broward	57	Female	No		Yes	FL resident	03/17/20
1,596	Broward	20	Male	Yes	NJ	Yes	FL resident	03/17/20
1,597	Broward	33	Male	No		Yes	FL resident	03/18/20
1,598	Broward	67	Male	Yes	CO	Unknown	FL resident	03/18/20
1,599	Broward	57	Male	Yes	NJ	Yes	FL resident	03/18/20
1,600	Broward	69	Male	Yes	NY	No	FL resident	03/18/20
1,601	Broward	43	Male	Yes	NY	Yes	FL resident	03/18/20
1,602	Broward	65	Male	No		No	FL resident	03/18/20
1,603	Broward	29	Male	Yes	NJ; NY	No	FL resident	03/18/20
1,604	Broward	21	Female	Yes	SPAIN	Yes	FL resident	03/18/20
1,605	Broward	54	Male	Yes	FL; IL	Yes	FL resident	03/18/20
1,606	Broward	43	Female	No		No	FL resident	03/18/20
1,607	Broward	57	Male	No		Yes	FL resident	03/18/20
1,608	Broward	48	Male	Yes	PA	Unknown	FL resident	03/18/20
1,609	Broward	56	Female	Yes	VA	No	FL resident	03/18/20
1,610	Broward	21	Male	Yes	SPAIN	Unknown	FL resident	03/18/20

Coronavirus: line list of cases

Data verified as of Jun 18, 2020 at 10 AM

Data in this report are provisional and subject to change.

Case	County	Age	Gender	Travel related	Travel detail	Contact with a confirmed case	Jurisdiction	Date case counted
1,611	Broward	42	Male	No		Yes	FL resident	03/18/20
1,612	Broward	21	Female	Yes	IRELAND	Yes	FL resident	03/18/20
1,613	Broward	93	Male	No		Yes	FL resident	03/18/20
1,614	Broward	30	Male	Yes	CT; FL; ITALY	Unknown	FL resident	03/18/20
1,615	Broward	49	Female	No		No	FL resident	03/18/20
1,616	Broward	25	Female	Yes	MOROCCO; SPAIN	No	FL resident	03/18/20
1,617	Broward	21	Male	Yes	SPAIN	Yes	FL resident	03/18/20
1,618	Broward	20	Male	Yes	BRAZIL; SPAIN	No	FL resident	03/18/20
1,619	Broward	75	Male	No		Yes	FL resident	03/18/20
1,620	Broward	42	Male	Yes	AUSTRALIA	Yes	FL resident	03/18/20
1,621	Broward	53	Male	No		No	FL resident	03/18/20
1,622	Broward	58	Male	No		Yes	FL resident	03/18/20
1,623	Broward	55	Male	No		No	FL resident	03/18/20
1,624	Broward	44	Male	Yes	NY	No	FL resident	03/19/20
1,625	Broward	26	Female	No		Yes	FL resident	03/19/20
1,626	Broward	62	Female	Yes	ISRAEL	Yes	FL resident	03/19/20
1,627	Broward	49	Male	Yes	COLOMBIA; FL	Yes	FL resident	03/19/20
1,628	Broward	47	Female	Yes	IRELAND; SPAIN; UNITED KINGDOM	No	FL resident	03/19/20
1,629	Broward	60	Male	No		Yes	FL resident	03/19/20
1,630	Broward	96	Female	No		Yes	FL resident	03/19/20
1,631	Broward	94	Male	No		Yes	FL resident	03/19/20
1,632	Broward	22	Female	No		No	FL resident	03/19/20
1,633	Broward	60	Male	No		Yes	FL resident	03/19/20
1,634	Broward	93	Female	No		Yes	FL resident	03/19/20
1,635	Broward	47	Male	No		Yes	FL resident	03/19/20
1,636	Broward	29	Male	No		No	FL resident	03/19/20
1,637	Broward	92	Male	No		Yes	FL resident	03/20/20
1,638	Broward	31	Male	No		Yes	FL resident	03/20/20
1,639	Broward	32	Male	No		Yes	FL resident	03/20/20
1,640	Broward	54	Male	No		Yes	FL resident	03/20/20
1,641	Broward	77	Male	No		Unknown	FL resident	03/20/20
1,642	Broward	19	Male	Yes	NY	Yes	FL resident	03/20/20
1,643	Broward	68	Male	Yes	DOMINICAN REPUBLIC	Yes	FL resident	03/20/20
1,644	Broward	28	Female	No		Yes	FL resident	03/20/20
1,645	Broward	53	Female	No		Yes	FL resident	03/20/20
1,646	Broward	35	Female	No		Yes	FL resident	03/20/20
1,647	Broward	58	Female	No		No	FL resident	03/20/20
1,648	Broward	73	Male	No		Yes	FL resident	03/20/20
1,649	Broward	57	Male	Yes	CO	Unknown	FL resident	03/20/20
1,650	Broward	21	Female	Yes	MEXICO	Yes	FL resident	03/20/20
1,651	Broward	53	Female	No		Yes	FL resident	03/20/20
1,652	Broward	51	Male	No		No	FL resident	03/20/20
1,653	Broward	62	Male	No		Unknown	FL resident	03/20/20
1,654	Broward	69	Male	Yes	IL	Yes	FL resident	03/20/20
1,655	Broward	65	Male	Yes	NY	Yes	FL resident	03/20/20
1,656	Broward	86	Male	No		No	FL resident	03/20/20
1,657	Broward	38	Male	No		Yes	FL resident	03/20/20
1,658	Broward	75	Male	No		Yes	FL resident	03/20/20
1,659	Broward	65	Male	No		Yes	FL resident	03/20/20
1,660	Broward	70	Male	No		Yes	FL resident	03/20/20
1,661	Broward	55	Male	Yes	NV	Yes	FL resident	03/20/20
1,662	Broward	65	Male	Yes	PERU	Yes	FL resident	03/20/20
1,663	Broward	53	Female	Yes	FL; GA; HI; MA	No	FL resident	03/20/20
1,664	Broward	42	Female	Yes	EUROPE; FL	Yes	FL resident	03/20/20
1,665	Broward	59	Male	No		Yes	FL resident	03/20/20
1,666	Broward	46	Male	Yes	CO	Unknown	FL resident	03/20/20
1,667	Broward	71	Female	No		Yes	FL resident	03/20/20
1,668	Broward	65	Male	No		Yes	FL resident	03/21/20
1,669	Broward	72	Female	Yes	FRANCE	Yes	FL resident	03/21/20
1,670	Broward	20	Male	No		Yes	FL resident	03/21/20
1,671	Broward	57	Female	No		Yes	FL resident	03/21/20

Coronavirus: line list of cases

Data verified as of Jun 18, 2020 at 10 AM

Data in this report are provisional and subject to change.

Case	County	Age	Gender	Travel related	Travel detail	Contact with a confirmed case	Jurisdiction	Date case counted
1,672	Broward	23	Female	Yes	NY	Yes	FL resident	03/21/20
1,673	Broward	44	Male	No		Yes	FL resident	03/21/20
1,674	Broward	59	Male	Yes	SPAIN	Yes	FL resident	03/21/20
1,675	Broward	95	Male	No		Unknown	FL resident	03/21/20
1,676	Broward	59	Male	No		Unknown	FL resident	03/21/20
1,677	Broward	86	Male	No		Yes	FL resident	03/21/20
1,678	Broward	77	Female	No		Unknown	FL resident	03/21/20
1,679	Broward	35	Male	Yes	ITALY; SPAIN	Unknown	FL resident	03/21/20
1,680	Broward	51	Male	No		Yes	FL resident	03/21/20
1,681	Broward	62	Female	No		No	FL resident	03/21/20
1,682	Broward	20	Female	Yes	SPAIN	Yes	FL resident	03/21/20
1,683	Broward	53	Female	No		No	FL resident	03/21/20
1,684	Broward	86	Male	No		Yes	FL resident	03/21/20
1,685	Broward	19	Female	Yes	IRELAND	Yes	FL resident	03/21/20
1,686	Broward	88	Male	No		Yes	FL resident	03/21/20
1,687	Broward	35	Male	No		Yes	FL resident	03/21/20
1,688	Broward	43	Male	No		No	FL resident	03/21/20
1,689	Broward	17	Female	Yes	SPAIN	Yes	FL resident	03/21/20
1,690	Broward	20	Female	No		Yes	FL resident	03/21/20
1,691	Broward	55	Male	No		Unknown	FL resident	03/21/20
1,692	Broward	17	Female	No		Yes	FL resident	03/21/20
1,693	Broward	67	Female	Yes	DOMINICAN REPUBLIC	No	FL resident	03/21/20
1,694	Broward	37	Male	Yes	CANADA	Yes	FL resident	03/21/20
1,695	Broward	56	Female	No		Yes	FL resident	03/21/20
1,696	Broward	25	Male	No		Yes	FL resident	03/21/20
1,697	Broward	43	Male	No		Yes	FL resident	03/21/20
1,698	Broward	30	Male	Yes	FL; NV	Unknown	FL resident	03/21/20
1,699	Broward	45	Female	Yes	SPAIN	No	FL resident	03/21/20
1,700	Broward	94	Male	No		Yes	FL resident	03/21/20
1,701	Broward	27	Male	Yes	FL; UT	Yes	FL resident	03/21/20
1,702	Broward	69	Male	No		Yes	FL resident	03/21/20
1,703	Broward	66	Male	No		Yes	FL resident	03/21/20
1,704	Broward	57	Male	Yes	COLOMBIA; FL	Yes	FL resident	03/21/20
1,705	Broward	52	Male	Yes	EGYPT	Yes	FL resident	03/21/20
1,706	Broward	57	Male	Yes	FRANCE	No	FL resident	03/22/20
1,707	Broward	31	Female	No		No	FL resident	03/22/20
1,708	Broward	33	Male	Yes	LA	Yes	FL resident	03/22/20
1,709	Broward	90	Female	No		Yes	FL resident	03/22/20
1,710	Broward	42	Female	No		Yes	FL resident	03/22/20
1,711	Broward	84	Female	No		Yes	FL resident	03/22/20
1,712	Broward	24	Male	No		Yes	FL resident	03/22/20
1,713	Broward	20	Male	Yes	SPAIN	Unknown	FL resident	03/22/20
1,714	Broward	58	Male	Yes	BRAZIL; NY; SPAIN	Yes	FL resident	03/22/20
1,715	Broward	80	Female	No		Unknown	FL resident	03/22/20
1,716	Broward	22	Female	Yes	FL; NY	Yes	FL resident	03/22/20
1,717	Broward	64	Male	No		Unknown	FL resident	03/22/20
1,718	Broward	43	Female	No		Yes	FL resident	03/22/20
1,719	Broward	18	Male	No		Yes	FL resident	03/22/20
1,720	Broward	33	Female	Yes	CA; UNITED KINGDOM	Yes	FL resident	03/22/20
1,721	Broward	32	Male	No		Yes	FL resident	03/22/20
1,722	Broward	56	Female	No		Yes	FL resident	03/22/20
1,723	Broward	50	Male	No		Yes	FL resident	03/22/20
1,724	Broward	30	Male	No		No	FL resident	03/22/20
1,725	Broward	29	Male	Yes	CA; FL	Yes	FL resident	03/22/20
1,726	Broward	71	Male	No		Yes	FL resident	03/22/20
1,727	Broward	26	Female	No		Yes	FL resident	03/22/20
1,728	Broward	67	Male	No		No	FL resident	03/22/20
1,729	Broward	39	Female	No		No	FL resident	03/22/20
1,730	Broward	53	Female	No		Yes	FL resident	03/22/20
1,731	Broward	51	Female	No		Yes	FL resident	03/22/20
1,732	Broward	53	Male	Yes	ARGENTINA; ECUADOR; FL; MEXICO; NV	Unknown	FL resident	03/22/20

Coronavirus: line list of cases

Data verified as of Jun 18, 2020 at 10 AM

Data in this report are provisional and subject to change.

Case	County	Age	Gender	Travel related	Travel detail	Contact with a confirmed case	Jurisdiction	Date case counted
1,733	Broward	55	Male	No		Yes	FL resident	03/22/20
1,734	Broward	30	Female	No		Yes	FL resident	03/22/20
1,735	Broward	84	Female	No		Yes	FL resident	03/22/20
1,736	Broward	32	Male	No		Yes	FL resident	03/22/20
1,737	Broward	75	Male	Yes	FL; HONDURAS	No	FL resident	03/22/20
1,738	Broward	31	Male	No		Unknown	FL resident	03/22/20
1,739	Broward	46	Female	No		No	FL resident	03/22/20
1,740	Broward	44	Male	No		Unknown	FL resident	03/22/20
1,741	Broward	56	Female	No		No	FL resident	03/22/20
1,742	Broward	40	Male	No		No	FL resident	03/22/20
1,743	Broward	41	Male	No		Unknown	FL resident	03/22/20
1,744	Broward	82	Male	Yes	CO	Yes	FL resident	03/22/20
1,745	Broward	73	Male	No		Yes	FL resident	03/22/20
1,746	Broward	61	Female	No		Yes	FL resident	03/22/20
1,747	Broward	50	Male	No		Unknown	FL resident	03/22/20
1,748	Broward	57	Male	Yes	NY	Unknown	FL resident	03/22/20
1,749	Broward	50	Male	No		Yes	FL resident	03/22/20
1,750	Broward	26	Female	No		Yes	FL resident	03/22/20
1,751	Broward	43	Female	No		Unknown	FL resident	03/22/20
1,752	Broward	22	Female	No		Yes	FL resident	03/22/20
1,753	Broward	64	Male	No		No	FL resident	03/22/20
1,754	Broward	43	Female	No		Yes	FL resident	03/22/20
1,755	Broward	71	Female	Yes	MI; UNKNOWN	No	FL resident	03/22/20
1,756	Broward	75	Female	No		No	FL resident	03/22/20
1,757	Broward	70	Male	No		Unknown	FL resident	03/22/20
1,758	Broward	32	Male	No		Yes	FL resident	03/22/20
1,759	Broward	51	Female	No		Yes	FL resident	03/22/20
1,760	Broward	36	Female	Yes	FRANCE; UNITED KINGDOM	Yes	FL resident	03/22/20
1,761	Broward	33	Male	Yes	FL; MEXICO	Unknown	FL resident	03/22/20
1,762	Broward	38	Male	No		Yes	FL resident	03/22/20
1,763	Broward	59	Male	Yes	CHILE; GERMANY	Yes	FL resident	03/22/20
1,764	Broward	60	Female	Yes	CO; FL	Yes	FL resident	03/22/20
1,765	Broward	24	Male	No		Unknown	FL resident	03/22/20
1,766	Broward	55	Male	No		Yes	FL resident	03/22/20
1,767	Broward	57	Male	No		Yes	FL resident	03/22/20
1,768	Broward	56	Male	No		Yes	FL resident	03/22/20
1,769	Broward	50	Female	No		Yes	FL resident	03/22/20
1,770	Broward	26	Female	No		Yes	FL resident	03/22/20
1,771	Broward	42	Male	No		No	FL resident	03/22/20
1,772	Broward	80	Female	No		No	FL resident	03/23/20
1,773	Broward	22	Female	No		Yes	FL resident	03/23/20
1,774	Broward	96	Female	No		Yes	FL resident	03/23/20
1,775	Broward	46	Male	No		Unknown	FL resident	03/23/20
1,776	Broward	29	Female	Yes	FL; NY	No	FL resident	03/23/20
1,777	Broward	41	Male	No		No	FL resident	03/23/20
1,778	Broward	73	Female	Yes	NY	Yes	FL resident	03/23/20
1,779	Broward	71	Male	No		Yes	FL resident	03/23/20
1,780	Broward	74	Male	No		Unknown	FL resident	03/23/20
1,781	Broward	56	Male	No		No	FL resident	03/23/20
1,782	Broward	72	Male	No		Yes	FL resident	03/23/20
1,783	Broward	64	Female	Yes	PERU	Yes	FL resident	03/23/20
1,784	Broward	21	Female	No		No	FL resident	03/23/20
1,785	Broward	83	Female	Yes	CA; FL	Yes	FL resident	03/23/20
1,786	Broward	76	Female	Yes	PUERTO RICO	Yes	FL resident	03/23/20
1,787	Broward	66	Male	Yes	NY	Yes	FL resident	03/23/20
1,788	Broward	51	Male	No		Yes	FL resident	03/23/20
1,789	Broward	68	Male	No		No	FL resident	03/23/20
1,790	Broward	15	Female	No		No	FL resident	03/23/20
1,791	Broward	51	Male	No		Yes	FL resident	03/23/20
1,792	Broward	52	Male	Yes	CO	Yes	FL resident	03/23/20
1,793	Broward	28	Male	Yes	ECUADOR	Yes	FL resident	03/23/20
1,794	Broward	26	Female	No		Unknown	FL resident	03/23/20

Coronavirus: line list of cases

Data verified as of Jun 18, 2020 at 10 AM

Data in this report are provisional and subject to change.

Case	County	Age	Gender	Travel related	Travel detail	Contact with a confirmed case	Jurisdiction	Date case counted
1,795	Broward	67	Female	Yes	FL; MI	Yes	FL resident	03/23/20
1,796	Broward	28	Male	Yes	AUSTRALIA; CA; FL	Yes	FL resident	03/23/20
1,797	Broward	29	Male	No		Yes	FL resident	03/23/20
1,798	Broward	59	Male	No		Yes	FL resident	03/23/20
1,799	Broward	82	Female	No		Yes	FL resident	03/23/20
1,800	Broward	50	Female	No		Yes	FL resident	03/23/20
1,801	Broward	66	Female	Yes	CO; ID	Yes	FL resident	03/23/20
1,802	Broward	20	Male	No		Yes	FL resident	03/23/20
1,803	Broward	43	Male	No		Yes	FL resident	03/23/20
1,804	Broward	71	Male	Yes	FRANCE	Yes	FL resident	03/23/20
1,805	Broward	28	Male	Yes	GA	No	FL resident	03/23/20
1,806	Broward	30	Male	No		Yes	FL resident	03/23/20
1,807	Broward	52	Female	No		Yes	FL resident	03/23/20
1,808	Broward	65	Male	Yes	NJ	Yes	FL resident	03/23/20
1,809	Broward	76	Male	No		No	FL resident	03/23/20
1,810	Broward	67	Male	Yes	NY	No	FL resident	03/23/20
1,811	Broward	34	Female	No		Yes	FL resident	03/23/20
1,812	Broward	1	Female	No		Yes	FL resident	03/24/20
1,813	Broward	38	Male	No		Yes	FL resident	03/24/20
1,814	Broward	39	Female	No		Yes	FL resident	03/24/20
1,815	Broward	42	Female	No		No	FL resident	03/24/20
1,816	Broward	61	Male	No		No	FL resident	03/24/20
1,817	Broward	74	Male	No		Unknown	FL resident	03/24/20
1,818	Broward	40	Female	No		Yes	FL resident	03/24/20
1,819	Broward	31	Male	Yes	FL; NY	Yes	FL resident	03/24/20
1,820	Broward	59	Female	No		Yes	FL resident	03/24/20
1,821	Broward	58	Male	Yes	NY	Yes	FL resident	03/24/20
1,822	Broward	64	Male	Yes	CANADA	No	FL resident	03/24/20
1,823	Broward	51	Male	Yes	DOMINICAN REPUBLIC	Unknown	FL resident	03/24/20
1,824	Broward	64	Female	Yes	FL; HAITI	Unknown	FL resident	03/24/20
1,825	Broward	0	Male	No		Yes	FL resident	03/24/20
1,826	Broward	57	Female	No		Yes	FL resident	03/24/20
1,827	Broward	49	Female	Yes	FL; GA	Yes	FL resident	03/24/20
1,828	Broward	78	Male	No		Yes	FL resident	03/24/20
1,829	Broward	64	Male	No		Unknown	FL resident	03/24/20
1,830	Broward	84	Female	No		Yes	FL resident	03/24/20
1,831	Broward	33	Male	Yes	CO	No	FL resident	03/24/20
1,832	Broward	36	Male	No		No	FL resident	03/24/20
1,833	Broward	38	Male	No		No	FL resident	03/24/20
1,834	Broward	21	Male	Yes	EUROPE	No	FL resident	03/24/20
1,835	Broward	62	Male	No		Yes	FL resident	03/24/20
1,836	Broward	20	Female	No		Yes	FL resident	03/24/20
1,837	Broward	52	Female	No		Yes	FL resident	03/24/20
1,838	Broward	61	Male	Yes	RI	Unknown	FL resident	03/24/20
1,839	Broward	77	Male	No		Yes	FL resident	03/24/20
1,840	Broward	38	Female	No		Unknown	FL resident	03/24/20
1,841	Broward	59	Male	Yes	NC	Unknown	FL resident	03/24/20
1,842	Broward	58	Female	Yes	GA	Yes	FL resident	03/24/20
1,843	Broward	53	Female	No		Unknown	FL resident	03/24/20
1,844	Broward	60	Male	Yes	ECUADOR	Yes	FL resident	03/24/20
1,845	Broward	45	Male	No		No	FL resident	03/24/20
1,846	Broward	38	Male	No		Unknown	FL resident	03/24/20
1,847	Broward	41	Male	No		Yes	FL resident	03/24/20
1,848	Broward	22	Female	Yes	FL; TX	Yes	FL resident	03/24/20
1,849	Broward	47	Female	No		Yes	FL resident	03/24/20
1,850	Broward	53	Male	No		Yes	FL resident	03/24/20
1,851	Broward	46	Male	No		Yes	FL resident	03/24/20
1,852	Broward	61	Female	Yes	NY	Unknown	FL resident	03/25/20
1,853	Broward	83	Male	No		Unknown	FL resident	03/25/20
1,854	Broward	47	Female	No		Yes	FL resident	03/25/20
1,855	Broward	51	Female	No		Yes	FL resident	03/25/20
1,856	Broward	40	Male	Yes	COLOMBIA	Yes	FL resident	03/25/20

Coronavirus: line list of cases

Data verified as of Jun 18, 2020 at 10 AM

Data in this report are provisional and subject to change.

Case	County	Age	Gender	Travel related	Travel detail	Contact with a confirmed case	Jurisdiction	Date case counted
1,857	Broward	59	Female	No		Yes	FL resident	03/25/20
1,858	Broward	35	Male	No		Unknown	FL resident	03/25/20
1,859	Broward	53	Female	No		Yes	FL resident	03/25/20
1,860	Broward	50	Male	No		Yes	FL resident	03/25/20
1,861	Broward	56	Male	No		Yes	FL resident	03/25/20
1,862	Broward	79	Male	Yes	PERU	Yes	FL resident	03/25/20
1,863	Broward	57	Male	No		No	FL resident	03/25/20
1,864	Broward	73	Male	No		No	FL resident	03/25/20
1,865	Broward	59	Female	No		Unknown	FL resident	03/25/20
1,866	Broward	53	Male	No		Unknown	FL resident	03/25/20
1,867	Broward	49	Female	No		Yes	FL resident	03/25/20
1,868	Broward	73	Male	Yes	SPAIN	Yes	FL resident	03/25/20
1,869	Broward	28	Male	Yes	NY	No	FL resident	03/25/20
1,870	Broward	30	Female	No		No	FL resident	03/25/20
1,871	Broward	73	Male	No		Yes	FL resident	03/25/20
1,872	Broward	24	Male	No		Yes	FL resident	03/25/20
1,873	Broward	62	Female	No		No	FL resident	03/25/20
1,874	Broward	63	Male	No		Unknown	FL resident	03/25/20
1,875	Broward	76	Female	Yes	HAITI	No	FL resident	03/25/20
1,876	Broward	59	Male	No		Yes	FL resident	03/25/20
1,877	Broward	56	Female	No		Yes	FL resident	03/25/20
1,878	Broward	36	Male	No		Yes	FL resident	03/25/20
1,879	Broward	48	Male	No		No	FL resident	03/25/20
1,880	Broward	50	Male	No		Yes	FL resident	03/25/20
1,881	Broward	29	Male	Yes	FL; MEXICO	Yes	FL resident	03/25/20
1,882	Broward	85	Male	No		Yes	FL resident	03/25/20
1,883	Broward	94	Female	No		Yes	FL resident	03/25/20
1,884	Broward	28	Female	No		Yes	FL resident	03/25/20
1,885	Broward	59	Female	No		Yes	FL resident	03/25/20
1,886	Broward	59	Male	No		Yes	FL resident	03/25/20
1,887	Broward	34	Male	No		No	FL resident	03/25/20
1,888	Broward	30	Female	No		No	FL resident	03/25/20
1,889	Broward	34	Male	Yes	CA; FL; TX	Unknown	FL resident	03/25/20
1,890	Broward	59	Male	No		Unknown	FL resident	03/25/20
1,891	Broward	38	Male	No		Yes	FL resident	03/25/20
1,892	Broward	52	Male	No		No	FL resident	03/25/20
1,893	Broward	63	Female	Yes	CA	Yes	FL resident	03/25/20
1,894	Broward	66	Male	No		Unknown	FL resident	03/25/20
1,895	Broward	67	Male	No		Yes	FL resident	03/25/20
1,896	Broward	69	Female	No		Yes	FL resident	03/25/20
1,897	Broward	49	Male	No		Yes	FL resident	03/25/20
1,898	Broward	58	Male	No		No	FL resident	03/25/20
1,899	Broward	69	Female	No		Yes	FL resident	03/25/20
1,900	Broward	65	Male	No		Yes	FL resident	03/25/20
1,901	Broward	18	Female	Yes	CO; FL	Yes	FL resident	03/25/20
1,902	Broward	46	Male	No		No	FL resident	03/25/20
1,903	Broward	46	Male	No		Unknown	FL resident	03/25/20
1,904	Broward	44	Male	Yes	FL; SWITZERLAND	Unknown	FL resident	03/25/20
1,905	Broward	25	Male	Yes	FL; ITALY	Unknown	FL resident	03/25/20
1,906	Broward	76	Female	No		Yes	FL resident	03/25/20
1,907	Broward	35	Male	No		Yes	FL resident	03/25/20
1,908	Broward	34	Male	No		Yes	FL resident	03/25/20
1,909	Broward	42	Male	Unknown			FL resident	03/25/20
1,910	Broward	35	Female	No		Yes	FL resident	03/25/20
1,911	Broward	45	Male	Yes	TX	Yes	FL resident	03/25/20
1,912	Broward	23	Male	Yes	IRELAND	Unknown	FL resident	03/25/20
1,913	Broward	24	Female	Yes	FL; MOROCCO; PORTUGAL; SPAIN	No	FL resident	03/25/20
1,914	Broward	60	Female	No		Yes	FL resident	03/25/20
1,915	Broward	56	Female	No		Unknown	FL resident	03/25/20
1,916	Broward	73	Male	Yes	BAHAMAS; FL	No	FL resident	03/25/20
1,917	Broward	37	Male	No		No	FL resident	03/25/20

Coronavirus: line list of cases

Data verified as of Jun 18, 2020 at 10 AM

Data in this report are provisional and subject to change.

Case	County	Age	Gender	Travel related	Travel detail	Contact with a confirmed case	Jurisdiction	Date case counted
1,918	Broward	50	Male	No		Yes	FL resident	03/25/20
1,919	Broward	43	Female	No		Yes	FL resident	03/25/20
1,920	Broward	36	Male	No		Yes	FL resident	03/25/20
1,921	Broward	35	Female	No		Unknown	FL resident	03/25/20
1,922	Broward	67	Female	No		Unknown	FL resident	03/25/20
1,923	Broward	70	Female	Yes	NY	Yes	FL resident	03/25/20
1,924	Broward	66	Male	Yes	FL; PA	Unknown	FL resident	03/25/20
1,925	Broward	63	Male	Yes	NY	Yes	FL resident	03/25/20
1,926	Broward	54	Male	No		No	FL resident	03/25/20
1,927	Broward	35	Male	No		Yes	FL resident	03/25/20
1,928	Broward	49	Male	No		Yes	FL resident	03/25/20
1,929	Broward	49	Male	No		No	FL resident	03/25/20
1,930	Broward	71	Female	No		No	FL resident	03/25/20
1,931	Broward	39	Female	No		Yes	FL resident	03/25/20
1,932	Broward	82	Female	No		No	FL resident	03/25/20
1,933	Broward	28	Male	No		Unknown	FL resident	03/25/20
1,934	Broward	18	Male	Yes	FL; GA; NY	Unknown	FL resident	03/25/20
1,935	Broward	35	Female	Yes	NY	Yes	FL resident	03/25/20
1,936	Broward	48	Female	Yes	DOMINICAN REPUBLIC	No	FL resident	03/25/20
1,937	Broward	46	Male	No		Yes	FL resident	03/25/20
1,938	Broward	71	Male	No		Unknown	FL resident	03/25/20
1,939	Broward	37	Male	No		Unknown	FL resident	03/25/20
1,940	Broward	54	Male	No		Yes	FL resident	03/25/20
1,941	Broward	65	Male	No		No	FL resident	03/25/20
1,942	Broward	50	Female	No		Yes	FL resident	03/25/20
1,943	Broward	86	Female	No		Yes	FL resident	03/25/20
1,944	Broward	97	Male	No		Unknown	FL resident	03/25/20
1,945	Broward	62	Male	Yes	FL; NY	Yes	FL resident	03/25/20
1,946	Broward	64	Male	Yes	NY	Unknown	FL resident	03/25/20
1,947	Broward	45	Female	No		No	FL resident	03/25/20
1,948	Broward	78	Male	No		No	FL resident	03/25/20
1,949	Broward	48	Male	No		Unknown	FL resident	03/25/20
1,950	Broward	34	Male	Yes	CA	Yes	FL resident	03/25/20
1,951	Broward	37	Male	No		No	FL resident	03/25/20
1,952	Broward	67	Female	No		Yes	FL resident	03/25/20
1,953	Broward	50	Male	No		No	FL resident	03/25/20
1,954	Broward	64	Female	No		No	FL resident	03/25/20
1,955	Broward	44	Male	No		Yes	FL resident	03/25/20
1,956	Broward	87	Female	No		Yes	FL resident	03/25/20
1,957	Broward	37	Male	Yes	BRAZIL	No	FL resident	03/25/20
1,958	Broward	40	Male	No		No	FL resident	03/25/20
1,959	Broward	75	Male	Yes	NY	Yes	FL resident	03/25/20
1,960	Broward	53	Male	No		Yes	FL resident	03/25/20
1,961	Broward	45	Male	No		No	FL resident	03/25/20
1,962	Broward	55	Male	No		Yes	FL resident	03/25/20
1,963	Broward	55	Female	No		Yes	FL resident	03/25/20
1,964	Broward	24	Female	No		No	FL resident	03/25/20
1,965	Broward	70	Male	No		No	FL resident	03/25/20
1,966	Broward	58	Male	No		No	FL resident	03/25/20
1,967	Broward	65	Male	No		No	FL resident	03/25/20
1,968	Broward	27	Male	No		Yes	FL resident	03/25/20
1,969	Broward	79	Female	No		Yes	FL resident	03/25/20
1,970	Broward	78	Female	No		Yes	FL resident	03/25/20
1,971	Broward	59	Male	Yes	COLOMBIA; FL	Unknown	FL resident	03/26/20
1,972	Broward	62	Male	No		Unknown	FL resident	03/26/20
1,973	Broward	40	Male	No		No	FL resident	03/26/20
1,974	Broward	39	Male	No		No	FL resident	03/26/20
1,975	Broward	54	Male	No		No	FL resident	03/26/20
1,976	Broward	21	Male	Yes	SPAIN	Yes	FL resident	03/26/20
1,977	Broward	40	Male	Yes	FL; NY; VA	No	FL resident	03/26/20
1,978	Broward	25	Male	No		Yes	FL resident	03/26/20
1,979	Broward	44	Female	No		Unknown	FL resident	03/26/20

Coronavirus: line list of cases

Data verified as of Jun 18, 2020 at 10 AM

Data in this report are provisional and subject to change.

Case	County	Age	Gender	Travel related	Travel detail	Contact with a confirmed case	Jurisdiction	Date case counted
1,980	Broward	58	Female	No		No	FL resident	03/26/20
1,981	Broward	72	Male	No		Yes	FL resident	03/26/20
1,982	Broward	74	Female	Unknown		Yes	FL resident	03/26/20
1,983	Broward	16	Male	No		No	FL resident	03/26/20
1,984	Broward	44	Male	No		Yes	FL resident	03/26/20
1,985	Broward	51	Male	No		Unknown	FL resident	03/26/20
1,986	Broward	35	Male	Yes	IRELAND	Yes	FL resident	03/26/20
1,987	Broward	38	Female	Yes	FL; PERU; TX	Unknown	FL resident	03/26/20
1,988	Broward	57	Female	Yes	DOMINICAN REPUBLIC	Yes	FL resident	03/26/20
1,989	Broward	66	Female	No		Yes	FL resident	03/26/20
1,990	Broward	58	Female	No		No	FL resident	03/26/20
1,991	Broward	47	Female	Unknown		Unknown	FL resident	03/26/20
1,992	Broward	22	Female	Yes	ITALY	Yes	FL resident	03/26/20
1,993	Broward	47	Female	No		No	FL resident	03/26/20
1,994	Broward	43	Female	No		Unknown	FL resident	03/26/20
1,995	Broward	77	Female	No		Yes	FL resident	03/26/20
1,996	Broward	33	Male	No		Yes	FL resident	03/26/20
1,997	Broward	25	Female	No		No	FL resident	03/26/20
1,998	Broward	39	Male	No		Yes	FL resident	03/26/20
1,999	Broward	40	Male	No		Yes	FL resident	03/26/20
2,000	Broward	37	Female	No		Yes	FL resident	03/26/20
2,001	Broward	41	Female	No		Unknown	FL resident	03/26/20
2,002	Broward	47	Male	No		Unknown	FL resident	03/26/20
2,003	Broward	51	Female	No		Yes	FL resident	03/26/20
2,004	Broward	69	Male	Yes	ANTIGUA AND BARBUDA; FRANCE; GA; SPAIN	Yes	FL resident	03/26/20
2,005	Broward	62	Female	Yes	ANTIGUA AND BARBUDA; FRANCE; PUERTO RICO; SPAIN	Yes	FL resident	03/26/20
2,006	Broward	25	Female	No		Yes	FL resident	03/26/20
2,007	Broward	45	Female	No		Yes	FL resident	03/26/20
2,008	Broward	78	Female	No		Unknown	FL resident	03/26/20
2,009	Broward	38	Male	Yes	FL; UNKNOWN	No	FL resident	03/26/20
2,010	Broward	49	Female	No		Yes	FL resident	03/26/20
2,011	Broward	36	Female	No		Yes	FL resident	03/26/20
2,012	Broward	27	Male	Yes	NY	No	FL resident	03/26/20
2,013	Broward	65	Male	No		Unknown	FL resident	03/26/20
2,014	Broward	30	Female	Yes	FL; NY	No	FL resident	03/26/20
2,015	Broward	57	Male	Yes	FRANCE	Yes	FL resident	03/26/20
2,016	Broward	72	Female	Yes	ID	Yes	FL resident	03/26/20
2,017	Broward	56	Male	No		No	FL resident	03/26/20
2,018	Broward	40	Male	Yes	CO	Unknown	FL resident	03/26/20
2,019	Broward	72	Female	Yes	PERU	Unknown	FL resident	03/26/20
2,020	Broward	45	Male	Yes	FL; UNKNOWN	Yes	FL resident	03/26/20
2,021	Broward	64	Female	Yes	LA; NC	Yes	FL resident	03/26/20
2,022	Broward	68	Male	No		Yes	FL resident	03/26/20
2,023	Broward	23	Female	No		Yes	FL resident	03/26/20
2,024	Broward	30	Male	No		No	FL resident	03/26/20
2,025	Broward	94	Female	No		Unknown	FL resident	03/26/20
2,026	Broward	80	Female	No		Yes	FL resident	03/26/20
2,027	Broward	52	Female	No		No	FL resident	03/26/20
2,028	Broward	62	Female	No		No	FL resident	03/26/20
2,029	Broward	42	Female	No		Yes	FL resident	03/26/20
2,030	Broward	61	Male	No		No	FL resident	03/26/20
2,031	Broward	49	Male	No		No	FL resident	03/26/20
2,032	Broward	26	Male	Yes	BRAZIL; FL	Unknown	FL resident	03/26/20
2,033	Broward	68	Female	No		Yes	FL resident	03/26/20
2,034	Broward	37	Male	No		No	FL resident	03/26/20
2,035	Broward	42	Male	No		Yes	FL resident	03/26/20
2,036	Broward	34	Female	No		No	FL resident	03/26/20
2,037	Broward	61	Male	No		No	FL resident	03/26/20
2,038	Broward	78	Female	No		Yes	FL resident	03/26/20
2,039	Broward	55	Male	No		No	FL resident	03/26/20

Coronavirus: line list of cases

Data verified as of Jun 18, 2020 at 10 AM

Data in this report are provisional and subject to change.

Case	County	Age	Gender	Travel related	Travel detail	Contact with a confirmed case	Jurisdiction	Date case counted
2,040	Broward	33	Female	Yes	FL; GA	Yes	FL resident	03/26/20
2,041	Broward	46	Female	No		Yes	FL resident	03/26/20
2,042	Broward	67	Male	No		Unknown	FL resident	03/26/20
2,043	Broward	42	Male	No		Yes	FL resident	03/26/20
2,044	Broward	57	Male	No		Yes	FL resident	03/26/20
2,045	Broward	28	Male	No		Yes	FL resident	03/26/20
2,046	Broward	36	Male	No		Yes	FL resident	03/26/20
2,047	Broward	62	Female	Yes	NY	Yes	FL resident	03/26/20
2,048	Broward	30	Male	No		Yes	FL resident	03/26/20
2,049	Broward	32	Female	No		Yes	FL resident	03/26/20
2,050	Broward	42	Female	No		Yes	FL resident	03/26/20
2,051	Broward	29	Male	No		Yes	FL resident	03/26/20
2,052	Broward	26	Female	Yes	NY	Yes	FL resident	03/26/20
2,053	Broward	41	Male	Yes	CO	No	FL resident	03/26/20
2,054	Broward	66	Male	Yes	NY	Yes	FL resident	03/26/20
2,055	Broward	22	Female	No		Yes	FL resident	03/27/20
2,056	Broward	26	Male	Yes	BRAZIL; PANAMA	Yes	FL resident	03/27/20
2,057	Broward	28	Female	Yes	FL; HAITI; MEXICO	Unknown	FL resident	03/27/20
2,058	Broward	39	Male	No		Unknown	FL resident	03/27/20
2,059	Broward	28	Male	No		Yes	FL resident	03/27/20
2,060	Broward	55	Male	No		No	FL resident	03/27/20
2,061	Broward	35	Male	No		Yes	FL resident	03/27/20
2,062	Broward	60	Male	No		Yes	FL resident	03/27/20
2,063	Broward	40	Female	No		Yes	FL resident	03/27/20
2,064	Broward	37	Male	No		Unknown	FL resident	03/27/20
2,065	Broward	67	Male	No		Yes	FL resident	03/27/20
2,066	Broward	60	Female	No		Yes	FL resident	03/27/20
2,067	Broward	32	Male	Yes	SPAIN	No	FL resident	03/27/20
2,068	Broward	58	Female	No		No	FL resident	03/27/20
2,069	Broward	56	Male	No		Yes	FL resident	03/27/20
2,070	Broward	74	Female	No		Yes	FL resident	03/27/20
2,071	Broward	28	Female	No		No	FL resident	03/27/20
2,072	Broward	66	Female	No		Unknown	FL resident	03/27/20
2,073	Broward	56	Female	No		Yes	FL resident	03/27/20
2,074	Broward	57	Male	Yes	NY	No	FL resident	03/27/20
2,075	Broward	45	Male	Yes	NY	Unknown	FL resident	03/27/20
2,076	Broward	61	Female	No		Unknown	FL resident	03/27/20
2,077	Broward	35	Male	No		Yes	FL resident	03/27/20
2,078	Broward	74	Male	No		Yes	FL resident	03/27/20
2,079	Broward	42	Male	No		Yes	FL resident	03/27/20
2,080	Broward	43	Male	No		No	FL resident	03/27/20
2,081	Broward	62	Female	Yes	FL; PA	Yes	FL resident	03/27/20
2,082	Broward	56	Female	No		Unknown	FL resident	03/27/20
2,083	Broward	57	Female	No		Yes	FL resident	03/27/20
2,084	Broward	35	Female	No		Yes	FL resident	03/27/20
2,085	Broward	37	Male	No		Yes	FL resident	03/27/20
2,086	Broward	24	Male	No		Yes	FL resident	03/27/20
2,087	Broward	39	Male	Yes	FL; IL	Unknown	FL resident	03/27/20
2,088	Broward	38	Male	No		Unknown	FL resident	03/27/20
2,089	Broward	20	Male	No		Unknown	FL resident	03/27/20
2,090	Broward	25	Female	No		No	FL resident	03/27/20
2,091	Broward	68	Male	Yes	COLOMBIA	Yes	FL resident	03/27/20
2,092	Broward	60	Male	No		Unknown	FL resident	03/27/20
2,093	Broward	29	Male	Yes	CA; FL	Yes	FL resident	03/27/20
2,094	Broward	56	Female	Yes	MD; MN; PA	Unknown	FL resident	03/27/20
2,095	Broward	40	Female	No		No	FL resident	03/27/20
2,096	Broward	69	Male	No		Unknown	FL resident	03/27/20
2,097	Broward	29	Male	No		Yes	FL resident	03/27/20
2,098	Broward	65	Male	No		Unknown	FL resident	03/27/20
2,099	Broward	43	Male	No		Yes	FL resident	03/27/20
2,100	Broward	43	Male	No		No	FL resident	03/27/20
2,101	Broward	59	Male	No		No	FL resident	03/27/20

Coronavirus: line list of cases

Data verified as of Jun 18, 2020 at 10 AM

Data in this report are provisional and subject to change.

Case	County	Age	Gender	Travel related	Travel detail	Contact with a confirmed case	Jurisdiction	Date case counted
2,102	Broward	50	Male	No		Yes	FL resident	03/27/20
2,103	Broward	78	Female	No		No	FL resident	03/27/20
2,104	Broward	43	Female	No		Unknown	FL resident	03/27/20
2,105	Broward	54	Female	No		Unknown	FL resident	03/27/20
2,106	Broward	52	Male	No		No	FL resident	03/27/20
2,107	Broward	58	Male	No		No	FL resident	03/27/20
2,108	Broward	29	Male	Yes	DOMINICAN REPUBLIC	No	FL resident	03/27/20
2,109	Broward	69	Female	Yes	Ecuador	Unknown	FL resident	03/27/20
2,110	Broward	23	Male	No		Yes	FL resident	03/27/20
2,111	Broward	43	Female	No		Yes	FL resident	03/27/20
2,112	Broward	67	Male	Yes	CHINA; NY	Yes	FL resident	03/27/20
2,113	Broward	56	Male	No		Unknown	FL resident	03/27/20
2,114	Broward	21	Male	Yes	EUROPE; FL; UNITED KINGDOM	Unknown	FL resident	03/27/20
2,115	Broward	20	Female	Yes	FL; NY	No	FL resident	03/27/20
2,116	Broward	54	Male	Yes	CO; FL	Yes	FL resident	03/27/20
2,117	Broward	26	Female	Yes	NY	Yes	FL resident	03/27/20
2,118	Broward	43	Male	No		Yes	FL resident	03/27/20
2,119	Broward	37	Female	No		Yes	FL resident	03/27/20
2,120	Broward	24	Female	Yes	NV	Yes	FL resident	03/27/20
2,121	Broward	56	Male	No		No	FL resident	03/27/20
2,122	Broward	94	Female	No		Yes	FL resident	03/27/20
2,123	Broward	40	Female	No		No	FL resident	03/27/20
2,124	Broward	33	Female	No		Unknown	FL resident	03/27/20
2,125	Broward	64	Female	No		No	FL resident	03/27/20
2,126	Broward	58	Female	No		No	FL resident	03/27/20
2,127	Broward	58	Male	No		No	FL resident	03/27/20
2,128	Broward	72	Male	Yes	COLOMBIA; FL	Yes	FL resident	03/27/20
2,129	Broward	20	Female	No		No	FL resident	03/27/20
2,130	Broward	62	Female	Yes	MEXICO	Yes	FL resident	03/27/20
2,131	Broward	36	Male	No		Unknown	FL resident	03/27/20
2,132	Broward	22	Male	No		No	FL resident	03/27/20
2,133	Broward	69	Female	No		No	FL resident	03/27/20
2,134	Broward	39	Male	No		No	FL resident	03/27/20
2,135	Broward	63	Female	Yes	BRAZIL; FL	Yes	FL resident	03/27/20
2,136	Broward	58	Female	Yes	TX	Yes	FL resident	03/27/20
2,137	Broward	63	Male	Yes	ISRAEL; JORDAN	Unknown	FL resident	03/27/20
2,138	Broward	52	Male	No		Yes	FL resident	03/27/20
2,139	Broward	80	Male	No		Yes	FL resident	03/27/20
2,140	Broward	50	Female	Yes	BAHAMAS	Yes	FL resident	03/27/20
2,141	Broward	23	Female	No		Yes	FL resident	03/27/20
2,142	Broward	7	Female	No		Yes	FL resident	03/27/20
2,143	Broward	33	Female	No		Yes	FL resident	03/27/20
2,144	Broward	33	Female	Yes	DOMINICAN REPUBLIC; ECUADOR; NY; UT	Yes	FL resident	03/27/20
2,145	Broward	66	Male	No		Yes	FL resident	03/27/20
2,146	Broward	64	Male	No		Yes	FL resident	03/27/20
2,147	Broward	51	Male	No		No	FL resident	03/27/20
2,148	Broward	61	Male	No		Yes	FL resident	03/27/20
2,149	Broward	54	Male	No		No	FL resident	03/27/20
2,150	Broward	67	Male	No		Yes	FL resident	03/27/20
2,151	Broward	33	Male	No		No	FL resident	03/27/20
2,152	Broward	83	Male	Yes	CO; FL	Yes	FL resident	03/27/20
2,153	Broward	91	Female	No		Yes	FL resident	03/27/20
2,154	Broward	68	Male	Yes	FL; NY	No	FL resident	03/27/20
2,155	Broward	52	Male	No		Yes	FL resident	03/28/20
2,156	Broward	34	Female	No		No	FL resident	03/28/20
2,157	Broward	47	Female	No		Yes	FL resident	03/28/20
2,158	Broward	85	Male	No		Yes	FL resident	03/28/20
2,159	Broward	34	Female	No		Yes	FL resident	03/28/20
2,160	Broward	33	Female	No		Yes	FL resident	03/28/20
2,161	Broward	71	Female	No		Yes	FL resident	03/28/20
2,162	Broward	42	Male	No		No	FL resident	03/28/20

Coronavirus: line list of cases

Data verified as of Jun 18, 2020 at 10 AM

Data in this report are provisional and subject to change.

Case	County	Age	Gender	Travel related	Travel detail	Contact with a confirmed case	Jurisdiction	Date case counted
2,163	Broward	56	Female	No		No	FL resident	03/28/20
2,164	Broward	63	Female	No		Yes	FL resident	03/28/20
2,165	Broward	45	Female	No		No	FL resident	03/28/20
2,166	Broward	41	Female	No		No	FL resident	03/28/20
2,167	Broward	68	Male	No		No	FL resident	03/28/20
2,168	Broward	22	Female	Yes	NY	No	FL resident	03/28/20
2,169	Broward	66	Male	No		Yes	FL resident	03/28/20
2,170	Broward	73	Male	No		No	FL resident	03/28/20
2,171	Broward	26	Male	No		Yes	FL resident	03/28/20
2,172	Broward	24	Male	No		No	FL resident	03/28/20
2,173	Broward	68	Male	No		Yes	FL resident	03/28/20
2,174	Broward	53	Male	Yes	NY	No	FL resident	03/28/20
2,175	Broward	42	Male	Yes	FL; IL; NY	Yes	FL resident	03/28/20
2,176	Broward	20	Male	No		Unknown	FL resident	03/28/20
2,177	Broward	37	Male	No		Yes	FL resident	03/28/20
2,178	Broward	28	Male	No		No	FL resident	03/28/20
2,179	Broward	20	Male	No		No	FL resident	03/28/20
2,180	Broward	68	Male	No		Yes	FL resident	03/28/20
2,181	Broward	48	Male	Yes	IRAN	Yes	FL resident	03/28/20
2,182	Broward	65	Female	Yes	ECUADOR	Unknown	FL resident	03/28/20
2,183	Broward	52	Female	Yes	NY	Yes	FL resident	03/28/20
2,184	Broward	23	Male	No		Yes	FL resident	03/28/20
2,185	Broward	52	Female	No		Yes	FL resident	03/28/20
2,186	Broward	32	Male	No		Yes	FL resident	03/28/20
2,187	Broward	20	Female	No		Yes	FL resident	03/28/20
2,188	Broward	20	Female	Yes	FL; NY; UNITED KINGDOM	Yes	FL resident	03/28/20
2,189	Broward	62	Male	No		Yes	FL resident	03/28/20
2,190	Broward	41	Male	No		Yes	FL resident	03/28/20
2,191	Broward	22	Female	Yes	FL; SPAIN	No	FL resident	03/28/20
2,192	Broward	62	Male	No		No	FL resident	03/28/20
2,193	Broward	29	Female	No		No	FL resident	03/28/20
2,194	Broward	46	Male	No		Yes	FL resident	03/28/20
2,195	Broward	39	Male	No		No	FL resident	03/28/20
2,196	Broward	40	Female	Yes	CUBA; FL	Yes	FL resident	03/28/20
2,197	Broward	51	Female	No		Yes	FL resident	03/28/20
2,198	Broward	39	Female	No		No	FL resident	03/28/20
2,199	Broward	21	Male	Yes	FL; Spain	Unknown	FL resident	03/28/20
2,200	Broward	37	Female	No		Yes	FL resident	03/28/20
2,201	Broward	23	Female	No		Unknown	FL resident	03/28/20
2,202	Broward	64	Female	No		No	FL resident	03/28/20
2,203	Broward	42	Female	No		Yes	FL resident	03/28/20
2,204	Broward	7	Male	No		Yes	FL resident	03/28/20
2,205	Broward	46	Male	Yes	CANADA; FL	Unknown	FL resident	03/28/20
2,206	Broward	31	Male	No		Yes	FL resident	03/28/20
2,207	Broward	52	Male	No		No	FL resident	03/28/20
2,208	Broward	22	Female	Yes	IL	Yes	FL resident	03/28/20
2,209	Broward	27	Male	Yes	CA; FL	No	FL resident	03/28/20
2,210	Broward	16	Female	Yes	AZ; FL	Unknown	FL resident	03/28/20
2,211	Broward	39	Female	No		Yes	FL resident	03/28/20
2,212	Broward	31	Male	No		Yes	FL resident	03/28/20
2,213	Broward	27	Male	No		Unknown	FL resident	03/28/20
2,214	Broward	52	Male	No		Unknown	FL resident	03/28/20
2,215	Broward	77	Male	Yes	FL; NY	Unknown	FL resident	03/28/20
2,216	Broward	48	Male	No		Unknown	FL resident	03/28/20
2,217	Broward	54	Male	No		No	FL resident	03/28/20
2,218	Broward	67	Male	Yes	SPAIN	Yes	FL resident	03/28/20
2,219	Broward	37	Male	No		Unknown	FL resident	03/28/20
2,220	Broward	67	Male	Yes	NY	Yes	FL resident	03/28/20
2,221	Broward	33	Female	No		No	FL resident	03/28/20
2,222	Broward	62	Female	No		No	FL resident	03/28/20
2,223	Broward	65	Female	No		Yes	FL resident	03/28/20
2,224	Broward	32	Male	Yes	UNITED KINGDOM	Unknown	FL resident	03/28/20

Coronavirus: line list of cases

Data verified as of Jun 18, 2020 at 10 AM

Data in this report are provisional and subject to change.

Case	County	Age	Gender	Travel related	Travel detail	Contact with a confirmed case	Jurisdiction	Date case counted
2,225	Broward	40	Female	No		Yes	FL resident	03/28/20
2,226	Broward	65	Female	Yes	FL; SPAIN	Yes	FL resident	03/28/20
2,227	Broward	33	Female	Yes	FL; UNITED KINGDOM	Yes	FL resident	03/28/20
2,228	Broward	53	Male	No		Unknown	FL resident	03/28/20
2,229	Broward	46	Male	No		Yes	FL resident	03/28/20
2,230	Broward	48	Male	No		No	FL resident	03/28/20
2,231	Broward	49	Female	Yes	CO	Unknown	FL resident	03/28/20
2,232	Broward	29	Male	No		Yes	FL resident	03/28/20
2,233	Broward	56	Male	No		Unknown	FL resident	03/28/20
2,234	Broward	31	Male	Yes	FL; TX	Yes	FL resident	03/28/20
2,235	Broward	43	Male	No		Yes	FL resident	03/28/20
2,236	Broward	63	Male	No		Unknown	FL resident	03/28/20
2,237	Broward	57	Male	No		Yes	FL resident	03/28/20
2,238	Broward	43	Male	No		No	FL resident	03/28/20
2,239	Broward	48	Female	No		No	FL resident	03/28/20
2,240	Broward	34	Female	Yes	FL; TX	Yes	FL resident	03/28/20
2,241	Broward	58	Female	No		No	FL resident	03/28/20
2,242	Broward	28	Female	No		No	FL resident	03/28/20
2,243	Broward	66	Male	No		No	FL resident	03/28/20
2,244	Broward	43	Male	Yes	FL; GA	Unknown	FL resident	03/28/20
2,245	Broward	50	Female	No		No	FL resident	03/28/20
2,246	Broward	41	Male	No		Yes	FL resident	03/28/20
2,247	Broward	60	Female	Yes	MEXICO	Yes	FL resident	03/28/20
2,248	Broward	77	Female	Yes	SPAIN	Yes	FL resident	03/28/20
2,249	Broward	43	Male	Yes	IL	Unknown	FL resident	03/28/20
2,250	Broward	38	Male	Yes	CO	Unknown	FL resident	03/28/20
2,251	Broward	53	Male	Yes	COLOMBIA	Unknown	FL resident	03/28/20
2,252	Broward	49	Male	No		No	FL resident	03/28/20
2,253	Broward	32	Male	No		No	FL resident	03/28/20
2,254	Broward	61	Male	No		Unknown	FL resident	03/28/20
2,255	Broward	71	Female	Yes	CROATIA; GREECE	Unknown	FL resident	03/28/20
2,256	Broward	30	Female	No		Yes	FL resident	03/28/20
2,257	Broward	22	Female	Yes	CA; FL; NY	No	FL resident	03/28/20
2,258	Broward	89	Male	No		No	FL resident	03/28/20
2,259	Broward	70	Male	Yes	AUSTRALIA; NEW ZEALAND	Yes	FL resident	03/28/20
2,260	Broward	45	Male	Yes	GA; NY	No	FL resident	03/28/20
2,261	Broward	54	Male	No		Yes	FL resident	03/28/20
2,262	Broward	21	Female	Yes	TN	Yes	FL resident	03/28/20
2,263	Broward	28	Male	No		Yes	FL resident	03/28/20
2,264	Broward	28	Male	No		Yes	FL resident	03/28/20
2,265	Broward	32	Female	No		No	FL resident	03/28/20
2,266	Broward	60	Male	No		No	FL resident	03/28/20
2,267	Broward	68	Male	No		Yes	FL resident	03/28/20
2,268	Broward	46	Male	No		No	FL resident	03/28/20
2,269	Broward	47	Male	No		Yes	FL resident	03/28/20
2,270	Broward	78	Male	No		Unknown	FL resident	03/28/20
2,271	Broward	60	Male	Yes	CO	No	FL resident	03/28/20
2,272	Broward	38	Male	No		Yes	FL resident	03/28/20
2,273	Broward	59	Male	No		Unknown	FL resident	03/28/20
2,274	Broward	74	Male	No		Unknown	FL resident	03/28/20
2,275	Broward	44	Male	No		No	FL resident	03/28/20
2,276	Broward	66	Male	Unknown			FL resident	03/28/20
2,277	Broward	22	Male	No		Unknown	FL resident	03/28/20
2,278	Broward	61	Male	No		No	FL resident	03/28/20
2,279	Broward	68	Female	No		Unknown	FL resident	03/28/20
2,280	Broward	40	Female	No		Yes	FL resident	03/28/20
2,281	Broward	24	Male	No		Unknown	FL resident	03/28/20
2,282	Broward	53	Female	Yes	CO; FL	No	FL resident	03/28/20
2,283	Broward	23	Female	No		No	FL resident	03/28/20
2,284	Broward	57	Male	No		Yes	FL resident	03/28/20
2,285	Broward	65	Male	No		No	FL resident	03/28/20
2,286	Broward	54	Female	No		Yes	FL resident	03/28/20

Coronavirus: line list of cases

Data verified as of Jun 18, 2020 at 10 AM

Data in this report are provisional and subject to change.

Case	County	Age	Gender	Travel related	Travel detail	Contact with a confirmed case	Jurisdiction	Date case counted
2,287	Broward	48	Male	No		Unknown	FL resident	03/28/20
2,288	Broward	48	Male	No		Yes	FL resident	03/28/20
2,289	Broward	35	Female	No		Unknown	FL resident	03/28/20
2,290	Broward	19	Female	No		No	FL resident	03/28/20
2,291	Broward	60	Male	Yes	CA; FL	Yes	FL resident	03/28/20
2,292	Broward	32	Female	No		Unknown	FL resident	03/28/20
2,293	Broward	61	Female	No		Yes	FL resident	03/28/20
2,294	Broward	34	Male	No		Yes	FL resident	03/28/20
2,295	Broward	68	Male	No		Unknown	FL resident	03/28/20
2,296	Broward	62	Male	No		Unknown	FL resident	03/28/20
2,297	Broward	45	Female	No		Unknown	FL resident	03/28/20
2,298	Broward	53	Female	No		No	FL resident	03/28/20
2,299	Broward	51	Male	No		Unknown	FL resident	03/28/20
2,300	Broward	69	Female	No		Yes	FL resident	03/29/20
2,301	Broward	52	Male	No		Unknown	FL resident	03/29/20
2,302	Broward	93	Female	No		Yes	FL resident	03/29/20
2,303	Broward	34	Female	No		Yes	FL resident	03/29/20
2,304	Broward	68	Male	No		No	FL resident	03/29/20
2,305	Broward	22	Female	No		Yes	FL resident	03/29/20
2,306	Broward	51	Female	No		No	FL resident	03/29/20
2,307	Broward	50	Female	No		Yes	FL resident	03/29/20
2,308	Broward	16	Male	No		Yes	FL resident	03/29/20
2,309	Broward	65	Female	No		Yes	FL resident	03/29/20
2,310	Broward	59	Male	No		Unknown	FL resident	03/29/20
2,311	Broward	62	Male	No		No	FL resident	03/29/20
2,312	Broward	66	Female	No		No	FL resident	03/29/20
2,313	Broward	52	Male	Yes	CA; FL; NY	No	FL resident	03/29/20
2,314	Broward	49	Female	No		Yes	FL resident	03/29/20
2,315	Broward	57	Male	No		Yes	FL resident	03/29/20
2,316	Broward	50	Female	No		Yes	FL resident	03/29/20
2,317	Broward	69	Male	No		No	FL resident	03/29/20
2,318	Broward	60	Male	No		Unknown	FL resident	03/29/20
2,319	Broward	41	Female	No		Yes	FL resident	03/29/20
2,320	Broward	42	Female	No		Unknown	FL resident	03/29/20
2,321	Broward	59	Female	No		Unknown	FL resident	03/29/20
2,322	Broward	73	Male	Yes	ECUADOR	Unknown	FL resident	03/29/20
2,323	Broward	34	Female	No		No	FL resident	03/29/20
2,324	Broward	37	Female	No		No	FL resident	03/29/20
2,325	Broward	37	Female	No		Yes	FL resident	03/29/20
2,326	Broward	46	Female	No		Yes	FL resident	03/29/20
2,327	Broward	48	Female	Yes	CA	Unknown	FL resident	03/29/20
2,328	Broward	52	Male	No		No	FL resident	03/29/20
2,329	Broward	61	Male	No		No	FL resident	03/29/20
2,330	Broward	25	Male	No		Yes	FL resident	03/29/20
2,331	Broward	65	Male	No		No	FL resident	03/29/20
2,332	Broward	59	Male	No		Yes	FL resident	03/29/20
2,333	Broward	43	Male	No		Yes	FL resident	03/29/20
2,334	Broward	52	Male	No		Yes	FL resident	03/29/20
2,335	Broward	41	Male	No		Unknown	FL resident	03/29/20
2,336	Broward	55	Male	No		Yes	FL resident	03/29/20
2,337	Broward	49	Male	Yes	FL; NY	Unknown	FL resident	03/29/20
2,338	Broward	35	Male	No		Unknown	FL resident	03/29/20
2,339	Broward	52	Male	No		No	FL resident	03/29/20
2,340	Broward	40	Female	Yes	BAHAMAS	Unknown	FL resident	03/29/20
2,341	Broward	29	Male	No		No	FL resident	03/29/20
2,342	Broward	62	Female	Yes	NY	Unknown	FL resident	03/29/20
2,343	Broward	29	Male	Yes	CA	No	FL resident	03/29/20
2,344	Broward	67	Female	No		Yes	FL resident	03/29/20
2,345	Broward	80	Male	Yes	NY; VENEZUELA	Unknown	FL resident	03/29/20
2,346	Broward	65	Male	No		No	FL resident	03/29/20
2,347	Broward	19	Female	Yes	UNITED KINGDOM	No	FL resident	03/29/20
2,348	Broward	44	Male	No		No	FL resident	03/29/20

Coronavirus: line list of cases

Data verified as of Jun 18, 2020 at 10 AM

Data in this report are provisional and subject to change.

Case	County	Age	Gender	Travel related	Travel detail	Contact with a confirmed case	Jurisdiction	Date case counted
2,349	Broward	81	Male	No		Yes	FL resident	03/29/20
2,350	Broward	35	Male	Yes	GUATEMALA	Yes	FL resident	03/29/20
2,351	Broward	40	Male	No		Yes	FL resident	03/29/20
2,352	Broward	48	Male	No		Unknown	FL resident	03/29/20
2,353	Broward	40	Female	Yes	FL; JAMAICA	Yes	FL resident	03/29/20
2,354	Broward	66	Female	No		Unknown	FL resident	03/29/20
2,355	Broward	30	Male	No		No	FL resident	03/29/20
2,356	Broward	39	Male	No		Yes	FL resident	03/29/20
2,357	Broward	44	Male	Yes	FL; IRELAND	Yes	FL resident	03/29/20
2,358	Broward	49	Female	No		Yes	FL resident	03/29/20
2,359	Broward	59	Male	No		No	FL resident	03/29/20
2,360	Broward	60	Male	Yes	FL; LA	Yes	FL resident	03/29/20
2,361	Broward	37	Female	Yes	FL; FRANCE	No	FL resident	03/29/20
2,362	Broward	38	Male	No		Yes	FL resident	03/29/20
2,363	Broward	30	Male	No		Yes	FL resident	03/29/20
2,364	Broward	26	Female	No		No	FL resident	03/29/20
2,365	Broward	45	Female	Yes	ECUADOR	Yes	FL resident	03/29/20
2,366	Broward	44	Male	Yes	CUBA; FL	Yes	FL resident	03/29/20
2,367	Broward	24	Female	No		No	FL resident	03/29/20
2,368	Broward	33	Male	Yes	SPAIN	Unknown	FL resident	03/29/20
2,369	Broward	43	Male	Yes	CUBA	Yes	FL resident	03/29/20
2,370	Broward	38	Female	No		Yes	FL resident	03/29/20
2,371	Broward	21	Female	No		Unknown	FL resident	03/29/20
2,372	Broward	51	Male	Yes	ECUADOR; FL	Yes	FL resident	03/29/20
2,373	Broward	32	Female	Yes	BRAZIL; FL	Unknown	FL resident	03/29/20
2,374	Broward	53	Male	Yes	AR; FL; OR	Yes	FL resident	03/29/20
2,375	Broward	40	Male	No		Yes	FL resident	03/29/20
2,376	Broward	31	Male	No		Yes	FL resident	03/29/20
2,377	Broward	27	Male	No		No	FL resident	03/29/20
2,378	Broward	71	Male	No		Yes	FL resident	03/29/20
2,379	Broward	26	Female	Yes	NV	No	FL resident	03/29/20
2,380	Broward	45	Male	No		Unknown	FL resident	03/29/20
2,381	Broward	27	Male	No		Unknown	FL resident	03/29/20
2,382	Broward	35	Male	Yes	FL; GA; NY	Unknown	FL resident	03/29/20
2,383	Broward	30	Female	No		No	FL resident	03/29/20
2,384	Broward	60	Female	No		No	FL resident	03/29/20
2,385	Broward	39	Male	No		Unknown	FL resident	03/29/20
2,386	Broward	46	Female	No		Yes	FL resident	03/29/20
2,387	Broward	68	Male	No		No	FL resident	03/29/20
2,388	Broward	45	Male	No		Unknown	FL resident	03/29/20
2,389	Broward	31	Male	No		Yes	FL resident	03/29/20
2,390	Broward	53	Female	Yes	FRANCE	Yes	FL resident	03/29/20
2,391	Broward	22	Female	No		Unknown	FL resident	03/29/20
2,392	Broward	54	Female	Yes	UNITED KINGDOM	Unknown	FL resident	03/29/20
2,393	Broward	74	Female	No		No	FL resident	03/29/20
2,394	Broward	32	Female	No		Unknown	FL resident	03/29/20
2,395	Broward	28	Female	No		Unknown	FL resident	03/29/20
2,396	Broward	43	Female	Yes	CO; FL	No	FL resident	03/29/20
2,397	Broward	67	Female	No		Yes	FL resident	03/29/20
2,398	Broward	44	Female	No		Unknown	FL resident	03/29/20
2,399	Broward	21	Female	Yes	FL; NY	No	FL resident	03/29/20
2,400	Broward	47	Male	No		Unknown	FL resident	03/29/20
2,401	Broward	47	Female	Yes	FL; GA; NY; TX	Yes	FL resident	03/29/20
2,402	Broward	27	Female	Yes	NJ	Unknown	FL resident	03/29/20
2,403	Broward	30	Female	No		Unknown	FL resident	03/29/20
2,404	Broward	36	Male	Yes	CA; FL; NY	Unknown	FL resident	03/29/20
2,405	Broward	20	Female	No		Yes	FL resident	03/29/20
2,406	Broward	65	Female	No		Unknown	FL resident	03/29/20
2,407	Broward	61	Female	Yes	CA; FL	No	FL resident	03/29/20
2,408	Broward	45	Male	Yes	HONDURAS	Yes	FL resident	03/29/20
2,409	Broward	37	Female	No		No	FL resident	03/29/20
2,410	Broward	52	Female	Yes	FL; MN	No	FL resident	03/29/20

Coronavirus: line list of cases

Data verified as of Jun 18, 2020 at 10 AM

Data in this report are provisional and subject to change.

Case	County	Age	Gender	Travel related	Travel detail	Contact with a confirmed case	Jurisdiction	Date case counted
2,411	Broward	36	Male	No		Unknown	FL resident	03/29/20
2,412	Broward	52	Male	No		Unknown	FL resident	03/29/20
2,413	Broward	35	Male	No		Yes	FL resident	03/29/20
2,414	Broward	57	Female	No		Yes	FL resident	03/29/20
2,415	Broward	21	Male	No		Yes	FL resident	03/29/20
2,416	Broward	24	Male	No		Unknown	FL resident	03/29/20
2,417	Broward	32	Male	Yes	CARIBBEAN	Unknown	FL resident	03/29/20
2,418	Broward	28	Female	No		Unknown	FL resident	03/29/20
2,419	Broward	27	Female	No		Unknown	FL resident	03/29/20
2,420	Broward	50	Female	Yes	NY; TX	Yes	FL resident	03/29/20
2,421	Broward	63	Male	No		No	FL resident	03/29/20
2,422	Broward	23	Female	No		Yes	FL resident	03/29/20
2,423	Broward	52	Male	No		Unknown	FL resident	03/29/20
2,424	Broward	25	Female	Yes	CARIBBEAN; FL	Unknown	FL resident	03/29/20
2,425	Broward	44	Male	Yes	FL; NY	Unknown	FL resident	03/29/20
2,426	Broward	68	Male	No		Unknown	FL resident	03/29/20
2,427	Broward	31	Female	No		Unknown	FL resident	03/29/20
2,428	Broward	52	Male	No		Yes	FL resident	03/29/20
2,429	Broward	65	Male	No		Yes	FL resident	03/29/20
2,430	Broward	51	Male	No		Unknown	FL resident	03/29/20
2,431	Broward	81	Female	No		No	FL resident	03/29/20
2,432	Broward	56	Male	No		Unknown	FL resident	03/29/20
2,433	Broward	59	Female	No		Yes	FL resident	03/29/20
2,434	Broward	56	Female	No		Unknown	FL resident	03/29/20
2,435	Broward	59	Male	No		Yes	FL resident	03/29/20
2,436	Broward	84	Male	No		Yes	FL resident	03/29/20
2,437	Broward	39	Female	No		Yes	FL resident	03/29/20
2,438	Broward	21	Male	No		Yes	FL resident	03/29/20
2,439	Broward	20	Male	No		Yes	FL resident	03/29/20
2,440	Broward	81	Male	No		No	FL resident	03/29/20
2,441	Broward	70	Male	No		No	FL resident	03/29/20
2,442	Broward	35	Female	Yes	NY	No	FL resident	03/29/20
2,443	Broward	41	Male	Yes	DOMINICAN REPUBLIC; FL	No	FL resident	03/29/20
2,444	Broward	20	Female	No		Yes	FL resident	03/29/20
2,445	Broward	82	Female	No		Yes	FL resident	03/29/20
2,446	Broward	53	Female	No		Yes	FL resident	03/29/20
2,447	Broward	30	Female	No		No	FL resident	03/29/20
2,448	Broward	50	Female	No		Unknown	FL resident	03/29/20
2,449	Broward	76	Male	No		No	FL resident	03/29/20
2,450	Broward	41	Male	No		No	FL resident	03/29/20
2,451	Broward	18	Female	No		Yes	FL resident	03/29/20
2,452	Broward	45	Male	No		Yes	FL resident	03/29/20
2,453	Broward	50	Male	No		Unknown	FL resident	03/29/20
2,454	Broward	48	Male	No		No	FL resident	03/29/20
2,455	Broward	40	Female	No		Yes	FL resident	03/29/20
2,456	Broward	46	Female	No		Yes	FL resident	03/29/20
2,457	Broward	51	Male	No		Yes	FL resident	03/29/20
2,458	Broward	50	Female	No		Unknown	FL resident	03/29/20
2,459	Broward	8	Female	No		Unknown	FL resident	03/29/20
2,460	Broward	31	Male	No		Yes	FL resident	03/29/20
2,461	Broward	33	Male	Yes	FL; NY	Unknown	FL resident	03/29/20
2,462	Broward	84	Female	No		Yes	FL resident	03/29/20
2,463	Broward	31	Female	Yes	MOROCCO; NY; SPAIN; UNITED KINGDOM	Unknown	FL resident	03/29/20
2,464	Broward	38	Male	No		Yes	FL resident	03/29/20
2,465	Broward	38	Female	No		Yes	FL resident	03/29/20
2,466	Broward	44	Female	No		Yes	FL resident	03/29/20
2,467	Broward	61	Male	No		Yes	FL resident	03/29/20
2,468	Broward	31	Female	Yes	MEXICO	Yes	FL resident	03/29/20
2,469	Broward	51	Female	No		Unknown	FL resident	03/29/20
2,470	Broward	33	Male	Yes	MEXICO	Yes	FL resident	03/29/20
2,471	Broward	36	Female	Yes	MEXICO	Yes	FL resident	03/29/20

Coronavirus: line list of cases

Data verified as of Jun 18, 2020 at 10 AM

Data in this report are provisional and subject to change.

Case	County	Age	Gender	Travel related	Travel detail	Contact with a confirmed case	Jurisdiction	Date case counted
2,472	Broward	40	Female	No		No	FL resident	03/29/20
2,473	Broward	21	Female	Yes	FRANCE	Yes	FL resident	03/29/20
2,474	Broward	53	Male	Yes	NY	Yes	FL resident	03/29/20
2,475	Broward	21	Female	Yes	FL; SPAIN; SWITZERLAND	Unknown	FL resident	03/29/20
2,476	Broward	19	Male	No		Yes	FL resident	03/29/20
2,477	Broward	76	Male	Yes	FL; NY	Yes	FL resident	03/29/20
2,478	Broward	68	Male	No		No	FL resident	03/29/20
2,479	Broward	73	Female	No		Yes	FL resident	03/29/20
2,480	Broward	41	Female	No		Yes	FL resident	03/29/20
2,481	Broward	63	Male	No		Unknown	FL resident	03/30/20
2,482	Broward	56	Male	No		No	FL resident	03/30/20
2,483	Broward	45	Female	No		Unknown	FL resident	03/30/20
2,484	Broward	48	Female	No		Yes	FL resident	03/30/20
2,485	Broward	44	Female	No		Unknown	FL resident	03/30/20
2,486	Broward	39	Male	No		Yes	FL resident	03/30/20
2,487	Broward	29	Female	No		No	FL resident	03/30/20
2,488	Broward	36	Female	No		No	FL resident	03/30/20
2,489	Broward	41	Female	No		Yes	FL resident	03/30/20
2,490	Broward	56	Female	No		Yes	FL resident	03/30/20
2,491	Broward	38	Female	No		Unknown	FL resident	03/30/20
2,492	Broward	87	Female	No		Unknown	FL resident	03/30/20
2,493	Broward	41	Female	No		No	FL resident	03/30/20
2,494	Broward	29	Male	No		Yes	FL resident	03/30/20
2,495	Broward	63	Female	No		No	FL resident	03/30/20
2,496	Broward	50	Female	No		Yes	FL resident	03/30/20
2,497	Broward	41	Male	No		No	FL resident	03/30/20
2,498	Broward	46	Male	No		No	FL resident	03/30/20
2,499	Broward	36	Male	Yes	CANADA; FL	Unknown	FL resident	03/30/20
2,500	Broward	52	Male	Yes	FL; GA	No	FL resident	03/30/20
2,501	Broward	24	Female	No		Yes	FL resident	03/30/20
2,502	Broward	49	Female	No		Unknown	FL resident	03/30/20
2,503	Broward	56	Female	Yes	FL; JORDAN	Unknown	FL resident	03/30/20
2,504	Broward	40	Female	No		Yes	FL resident	03/30/20
2,505	Broward	64	Female	No		Unknown	FL resident	03/30/20
2,506	Broward	46	Male	Yes	GA	Yes	FL resident	03/30/20
2,507	Broward	53	Male	No		Yes	FL resident	03/30/20
2,508	Broward	54	Male	Yes	COLOMBIA	Yes	FL resident	03/30/20
2,509	Broward	74	Female	Yes	FL; VENEZUELA	No	FL resident	03/30/20
2,510	Broward	44	Female	No		Yes	FL resident	03/30/20
2,511	Broward	61	Male	Yes	FL; GA	Unknown	FL resident	03/30/20
2,512	Broward	51	Female	No		Unknown	FL resident	03/30/20
2,513	Broward	71	Female	No		Yes	FL resident	03/30/20
2,514	Broward	26	Female	No		Yes	FL resident	03/30/20
2,515	Broward	47	Male	Yes	NY	Unknown	FL resident	03/30/20
2,516	Broward	64	Female	Yes	DOMINICAN REPUBLIC	Yes	FL resident	03/30/20
2,517	Broward	67	Male	No		Unknown	FL resident	03/30/20
2,518	Broward	64	Female	No		Yes	FL resident	03/30/20
2,519	Broward	20	Male	Yes	BAHAMAS; NC	No	FL resident	03/30/20
2,520	Broward	37	Male	No		Unknown	FL resident	03/30/20
2,521	Broward	26	Female	No		Unknown	FL resident	03/30/20
2,522	Broward	57	Male	No		No	FL resident	03/30/20
2,523	Broward	14	Female	No		No	FL resident	03/30/20
2,524	Broward	40	Male	No		No	FL resident	03/30/20
2,525	Broward	30	Female	No		Yes	FL resident	03/30/20
2,526	Broward	75	Male	Yes	GERMANY	Unknown	FL resident	03/30/20
2,527	Broward	75	Female	No		Unknown	FL resident	03/30/20
2,528	Broward	42	Male	No		No	FL resident	03/30/20
2,529	Broward	52	Female	Yes	FL; Jamaica	No	FL resident	03/30/20
2,530	Broward	26	Male	No		Unknown	FL resident	03/30/20
2,531	Broward	61	Male	Yes	Dominican Republic; FL	No	FL resident	03/30/20
2,532	Broward	37	Female	No		Yes	FL resident	03/30/20
2,533	Broward	40	Male	No		Unknown	FL resident	03/30/20

Coronavirus: line list of cases

Data verified as of Jun 18, 2020 at 10 AM

Data in this report are provisional and subject to change.

Case	County	Age	Gender	Travel related	Travel detail	Contact with a confirmed case	Jurisdiction	Date case counted
2,534	Broward	22	Female	Yes	FL; NY	Unknown	FL resident	03/30/20
2,535	Broward	27	Female	No		Yes	FL resident	03/30/20
2,536	Broward	45	Male	No		Yes	FL resident	03/30/20
2,537	Broward	31	Male	No		Yes	FL resident	03/30/20
2,538	Broward	34	Female	No		No	FL resident	03/30/20
2,539	Broward	60	Female	No		Unknown	FL resident	03/30/20
2,540	Broward	50	Male	No		Unknown	FL resident	03/30/20
2,541	Broward	33	Male	No		Yes	FL resident	03/30/20
2,542	Broward	30	Male	No		Yes	FL resident	03/30/20
2,543	Broward	60	Male	No		No	FL resident	03/30/20
2,544	Broward	23	Male	No		No	FL resident	03/30/20
2,545	Broward	48	Male	No		Yes	FL resident	03/30/20
2,546	Broward	39	Male	Yes	AFGHANISTAN; EUROPE; MIDDLE EAST	Unknown	FL resident	03/30/20
2,547	Broward	73	Female	No		Yes	FL resident	03/30/20
2,548	Broward	48	Female	Yes	FL; NY	No	FL resident	03/30/20
2,549	Broward	19	Female	Yes	FL; PA	No	FL resident	03/30/20
2,550	Broward	63	Male	No		No	FL resident	03/30/20
2,551	Broward	76	Male	No		Yes	FL resident	03/30/20
2,552	Broward	68	Female	No		No	FL resident	03/30/20
2,553	Broward	48	Female	No		Unknown	FL resident	03/30/20
2,554	Broward	54	Male	No		Yes	FL resident	03/30/20
2,555	Broward	33	Female	No		Unknown	FL resident	03/30/20
2,556	Broward	47	Male	No		Unknown	FL resident	03/30/20
2,557	Broward	36	Female	No		Unknown	FL resident	03/30/20
2,558	Broward	45	Male	No		Yes	FL resident	03/30/20
2,559	Broward	65	Male	No		Unknown	FL resident	03/30/20
2,560	Broward	32	Female	No		Yes	FL resident	03/30/20
2,561	Broward	59	Male	No		No	FL resident	03/30/20
2,562	Broward	44	Female	No		No	FL resident	03/30/20
2,563	Broward	44	Male	Yes	DOMINICAN REPUBLIC	Unknown	FL resident	03/30/20
2,564	Broward	44	Female	No		No	FL resident	03/30/20
2,565	Broward	57	Male	No		Yes	FL resident	03/30/20
2,566	Broward	53	Male	No		Yes	FL resident	03/30/20
2,567	Broward	56	Female	No		Unknown	FL resident	03/30/20
2,568	Broward	20	Female	Yes	FL; SPAIN	No	FL resident	03/30/20
2,569	Broward	57	Female	No		No	FL resident	03/30/20
2,570	Broward	63	Female	No		Unknown	FL resident	03/30/20
2,571	Broward	32	Female	No		Yes	FL resident	03/30/20
2,572	Broward	66	Male	No		Yes	FL resident	03/30/20
2,573	Broward	35	Female	No		Yes	FL resident	03/30/20
2,574	Broward	54	Female	No		Yes	FL resident	03/30/20
2,575	Broward	20	Female	No		Unknown	FL resident	03/30/20
2,576	Broward	41	Male	No		Yes	FL resident	03/30/20
2,577	Broward	41	Male	No		No	FL resident	03/30/20
2,578	Broward	39	Female	No		No	FL resident	03/30/20
2,579	Broward	59	Male	No		No	FL resident	03/30/20
2,580	Broward	42	Male	No		Unknown	FL resident	03/30/20
2,581	Broward	58	Female	Yes	ID	Yes	FL resident	03/30/20
2,582	Broward	29	Male	No		Unknown	FL resident	03/30/20
2,583	Broward	32	Female	Yes	FL; NY	Yes	FL resident	03/30/20
2,584	Broward	68	Male	No		No	FL resident	03/30/20
2,585	Broward	35	Male	No		Unknown	FL resident	03/30/20
2,586	Broward	49	Female	No		Unknown	FL resident	03/30/20
2,587	Broward	45	Male	No		Yes	FL resident	03/30/20
2,588	Broward	67	Female	No		No	FL resident	03/30/20
2,589	Broward	54	Female	No		No	FL resident	03/30/20
2,590	Broward	70	Female	Yes	BAHAMAS; FL	Unknown	FL resident	03/30/20
2,591	Broward	46	Female	No		No	FL resident	03/30/20
2,592	Broward	54	Female	Yes	NJ	Yes	FL resident	03/30/20
2,593	Broward	34	Female	No		Unknown	FL resident	03/30/20
2,594	Broward	60	Male	No		Unknown	FL resident	03/30/20

Coronavirus: line list of cases

Data verified as of Jun 18, 2020 at 10 AM

Data in this report are provisional and subject to change.

Case	County	Age	Gender	Travel related	Travel detail	Contact with a confirmed case	Jurisdiction	Date case counted
2,595	Broward	45	Male	No		Unknown	FL resident	03/30/20
2,596	Broward	63	Male	Yes	FL; MI	Yes	FL resident	03/30/20
2,597	Broward	25	Male	Yes	FL; GA	Yes	FL resident	03/30/20
2,598	Broward	77	Male	No		Unknown	FL resident	03/30/20
2,599	Broward	67	Male	No		Yes	FL resident	03/30/20
2,600	Broward	65	Male	No		No	FL resident	03/30/20
2,601	Broward	22	Female	Yes	FL; GA	Yes	FL resident	03/30/20
2,602	Broward	54	Male	No		Yes	FL resident	03/30/20
2,603	Broward	89	Male	No		No	FL resident	03/30/20
2,604	Broward	60	Female	No		Unknown	FL resident	03/30/20
2,605	Broward	49	Male	No		No	FL resident	03/30/20
2,606	Broward	77	Female	No		Yes	FL resident	03/30/20
2,607	Broward	53	Male	No		Unknown	FL resident	03/30/20
2,608	Broward	28	Female	No		Unknown	FL resident	03/30/20
2,609	Broward	19	Female	Yes	NY	Unknown	FL resident	03/30/20
2,610	Broward	55	Female	No		Unknown	FL resident	03/30/20
2,611	Broward	21	Female	No		No	FL resident	03/30/20
2,612	Broward	60	Male	Yes	ARGENTINA; ITALY	Yes	FL resident	03/30/20
2,613	Broward	47	Male	No		Unknown	FL resident	03/30/20
2,614	Broward	34	Female	No		Yes	FL resident	03/30/20
2,615	Broward	47	Female	No		Unknown	FL resident	03/30/20
2,616	Broward	28	Female	No		Unknown	FL resident	03/30/20
2,617	Broward	27	Male	No		No	FL resident	03/30/20
2,618	Broward	80	Female	No		Unknown	FL resident	03/30/20
2,619	Broward	57	Male	No		Unknown	FL resident	03/30/20
2,620	Broward	11	Female	No		Yes	FL resident	03/30/20
2,621	Broward	24	Male	Yes	FL; NV	Yes	FL resident	03/30/20
2,622	Broward	41	Male	Yes	TN	Yes	FL resident	03/30/20
2,623	Broward	85	Male	No		Unknown	FL resident	03/30/20
2,624	Broward	72	Male	No		Yes	FL resident	03/30/20
2,625	Broward	36	Female	No		Yes	FL resident	03/30/20
2,626	Broward	36	Male	No		Yes	FL resident	03/30/20
2,627	Broward	77	Male	Yes	FL; GA	No	FL resident	03/30/20
2,628	Broward	35	Female	No		Yes	FL resident	03/30/20
2,629	Broward	25	Female	No		Yes	FL resident	03/30/20
2,630	Broward	71	Male	Yes	BELIZE; MEXICO	Yes	FL resident	03/30/20
2,631	Broward	23	Female	No		Yes	FL resident	03/30/20
2,632	Broward	54	Male	No		No	FL resident	03/30/20
2,633	Broward	57	Male	No		Unknown	FL resident	03/30/20
2,634	Broward	28	Male	No		Unknown	FL resident	03/30/20
2,635	Broward	46	Female	No		Unknown	FL resident	03/31/20
2,636	Broward	75	Male	No		Yes	FL resident	03/31/20
2,637	Broward	41	Female	No		Yes	FL resident	03/31/20
2,638	Broward	43	Female	No		No	FL resident	03/31/20
2,639	Broward	47	Male	No		Yes	FL resident	03/31/20
2,640	Broward	55	Male	No		Yes	FL resident	03/31/20
2,641	Broward	58	Male	No		No	FL resident	03/31/20
2,642	Broward	77	Male	No		No	FL resident	03/31/20
2,643	Broward	39	Male	Yes	CA; FL	Yes	FL resident	03/31/20
2,644	Broward	71	Male	No		Yes	FL resident	03/31/20
2,645	Broward	51	Female	No		Yes	FL resident	03/31/20
2,646	Broward	52	Female	Yes	NY	No	FL resident	03/31/20
2,647	Broward	25	Female	No		No	FL resident	03/31/20
2,648	Broward	84	Female	No		Yes	FL resident	03/31/20
2,649	Broward	36	Female	No		Unknown	FL resident	03/31/20
2,650	Broward	77	Male	No		Unknown	FL resident	03/31/20
2,651	Broward	57	Female	No		Yes	FL resident	03/31/20
2,652	Broward	74	Male	No		No	FL resident	03/31/20
2,653	Broward	30	Male	No		No	FL resident	03/31/20
2,654	Broward	69	Female	No		Unknown	FL resident	03/31/20
2,655	Broward	45	Female	No		Yes	FL resident	03/31/20
2,656	Broward	60	Female	No		Yes	FL resident	03/31/20

Coronavirus: line list of cases

Data verified as of Jun 18, 2020 at 10 AM

Data in this report are provisional and subject to change.

Case	County	Age	Gender	Travel related	Travel detail	Contact with a confirmed case	Jurisdiction	Date case counted
2,657	Broward	45	Male	No		Yes	FL resident	03/31/20
2,658	Broward	64	Female	No		Yes	FL resident	03/31/20
2,659	Broward	28	Male	No		No	FL resident	03/31/20
2,660	Broward	33	Female	No		Unknown	FL resident	03/31/20
2,661	Broward	61	Female	No		No	FL resident	03/31/20
2,662	Broward	20	Female	Yes	IRELAND	Yes	FL resident	03/31/20
2,663	Broward	49	Female	No		Yes	FL resident	03/31/20
2,664	Broward	54	Male	Yes	NJ	Yes	FL resident	03/31/20
2,665	Broward	49	Male	No		Yes	FL resident	03/31/20
2,666	Broward	39	Male	Yes	FL; NJ	Yes	FL resident	03/31/20
2,667	Broward	53	Female	No		Yes	FL resident	03/31/20
2,668	Broward	55	Female	Yes	AZ	Yes	FL resident	03/31/20
2,669	Broward	42	Female	No		Yes	FL resident	03/31/20
2,670	Broward	36	Female	Yes	FL; NJ	Yes	FL resident	03/31/20
2,671	Broward	36	Female	No		Unknown	FL resident	03/31/20
2,672	Broward	31	Male	No		Yes	FL resident	03/31/20
2,673	Broward	39	Female	No		No	FL resident	03/31/20
2,674	Broward	55	Male	No		Unknown	FL resident	03/31/20
2,675	Broward	60	Female	No		Yes	FL resident	03/31/20
2,676	Broward	62	Female	No		Yes	FL resident	03/31/20
2,677	Broward	28	Male	No		No	FL resident	03/31/20
2,678	Broward	51	Female	No		Unknown	FL resident	03/31/20
2,679	Broward	30	Male	No		Yes	FL resident	03/31/20
2,680	Broward	40	Male	No		No	FL resident	03/31/20
2,681	Broward	32	Male	No		No	FL resident	03/31/20
2,682	Broward	26	Male	No		Yes	FL resident	03/31/20
2,683	Broward	40	Male	No		No	FL resident	03/31/20
2,684	Broward	57	Female	No		Yes	FL resident	03/31/20
2,685	Broward	72	Female	No		Yes	FL resident	03/31/20
2,686	Broward	67	Female	Yes	FL; UNITED KINGDOM	Unknown	FL resident	03/31/20
2,687	Broward	76	Male	No		Yes	FL resident	03/31/20
2,688	Broward	58	Female	No		Yes	FL resident	03/31/20
2,689	Broward	39	Female	No		Yes	FL resident	03/31/20
2,690	Broward	53	Male	No		Yes	FL resident	03/31/20
2,691	Broward	68	Female	No		Unknown	FL resident	03/31/20
2,692	Broward	44	Female	No		Yes	FL resident	03/31/20
2,693	Broward	61	Male	No		Yes	FL resident	03/31/20
2,694	Broward	47	Male	No		Yes	FL resident	03/31/20
2,695	Broward	34	Male	No		No	FL resident	03/31/20
2,696	Broward	61	Female	No		Yes	FL resident	03/31/20
2,697	Broward	62	Male	No		Yes	FL resident	03/31/20
2,698	Broward	72	Female	No		No	FL resident	03/31/20
2,699	Broward	59	Male	Yes	FL; MI	Yes	FL resident	03/31/20
2,700	Broward	59	Male	No		No	FL resident	03/31/20
2,701	Broward	39	Female	No		Yes	FL resident	03/31/20
2,702	Broward	46	Female	No		No	FL resident	03/31/20
2,703	Broward	30	Female	No		Unknown	FL resident	03/31/20
2,704	Broward	63	Female	No		Unknown	FL resident	03/31/20
2,705	Broward	23	Female	No		Yes	FL resident	03/31/20
2,706	Broward	54	Male	No		Unknown	FL resident	03/31/20
2,707	Broward	59	Male	No		No	FL resident	03/31/20
2,708	Broward	84	Male	No		No	FL resident	03/31/20
2,709	Broward	52	Female	Yes	CARIBBEAN; FL; MEXICO	Yes	FL resident	03/31/20
2,710	Broward	64	Female	No		No	FL resident	03/31/20
2,711	Broward	84	Female	No		Yes	FL resident	03/31/20
2,712	Broward	34	Female	Yes	COLOMBIA	Yes	FL resident	03/31/20
2,713	Broward	21	Male	No		Unknown	FL resident	03/31/20
2,714	Broward	51	Male	No		No	FL resident	03/31/20
2,715	Broward	54	Male	No		No	FL resident	03/31/20
2,716	Broward	36	Male	No		No	FL resident	03/31/20
2,717	Broward	39	Male	Yes	BAHAMAS	Yes	FL resident	04/01/20
2,718	Broward	49	Female	Yes	FL; MD; UT	Unknown	FL resident	04/01/20

Coronavirus: line list of cases

Data verified as of Jun 18, 2020 at 10 AM

Data in this report are provisional and subject to change.

Case	County	Age	Gender	Travel related	Travel detail	Contact with a confirmed case	Jurisdiction	Date case counted
2,719	Broward	39	Male	Yes	JAMAICA	No	FL resident	04/01/20
2,720	Broward	74	Male	Yes	FL; UNKNOWN	Yes	FL resident	04/01/20
2,721	Broward	78	Male	No		Yes	FL resident	04/01/20
2,722	Broward	28	Male	No		Yes	FL resident	04/01/20
2,723	Broward	41	Male	No		Unknown	FL resident	04/01/20
2,724	Broward	25	Female	No		No	FL resident	04/01/20
2,725	Broward	38	Male	No		Yes	FL resident	04/01/20
2,726	Broward	48	Female	No		No	FL resident	04/01/20
2,727	Broward	68	Male	No		Unknown	FL resident	04/01/20
2,728	Broward	30	Female	No		Yes	FL resident	04/01/20
2,729	Broward	88	Male	No		Unknown	FL resident	04/01/20
2,730	Broward	61	Female	No		Yes	FL resident	04/01/20
2,731	Broward	55	Female	No		Unknown	FL resident	04/01/20
2,732	Broward	70	Male	No		Yes	FL resident	04/01/20
2,733	Broward	92	Female	No		Yes	FL resident	04/01/20
2,734	Broward	84	Male	No		Unknown	FL resident	04/01/20
2,735	Broward	67	Male	Yes	FL; NY	No	FL resident	04/01/20
2,736	Broward	61	Male	No		Unknown	FL resident	04/01/20
2,737	Broward	26	Male	No		No	FL resident	04/01/20
2,738	Broward	41	Male	No		Unknown	FL resident	04/01/20
2,739	Broward	60	Female	No		No	FL resident	04/01/20
2,740	Broward	51	Female	No		No	FL resident	04/01/20
2,741	Broward	53	Male	No		Unknown	FL resident	04/01/20
2,742	Broward	21	Female	No		Unknown	FL resident	04/01/20
2,743	Broward	75	Female	No		Unknown	FL resident	04/01/20
2,744	Broward	53	Female	No		Unknown	FL resident	04/01/20
2,745	Broward	58	Female	No		Yes	FL resident	04/01/20
2,746	Broward	41	Female	No		No	FL resident	04/01/20
2,747	Broward	50	Female	No		Unknown	FL resident	04/01/20
2,748	Broward	37	Female	No		Yes	FL resident	04/01/20
2,749	Broward	25	Male	No		No	FL resident	04/01/20
2,750	Broward	39	Female	No		Yes	FL resident	04/01/20
2,751	Broward	35	Male	No		Unknown	FL resident	04/01/20
2,752	Broward	72	Male	No		Unknown	FL resident	04/01/20
2,753	Broward	57	Male	No		Unknown	FL resident	04/01/20
2,754	Broward	47	Female	No		Yes	FL resident	04/01/20
2,755	Broward	49	Male	No		No	FL resident	04/01/20
2,756	Broward	60	Male	No		No	FL resident	04/01/20
2,757	Broward	41	Female	No		Yes	FL resident	04/01/20
2,758	Broward	70	Male	No		No	FL resident	04/01/20
2,759	Broward	39	Female	No		No	FL resident	04/01/20
2,760	Broward	44	Female	No		Unknown	FL resident	04/01/20
2,761	Broward	36	Male	No		Unknown	FL resident	04/01/20
2,762	Broward	46	Male	No		Yes	FL resident	04/01/20
2,763	Broward	59	Female	No		Yes	FL resident	04/01/20
2,764	Broward	64	Male	No		Unknown	FL resident	04/01/20
2,765	Broward	60	Female	No		No	FL resident	04/01/20
2,766	Broward	57	Female	No		Yes	FL resident	04/01/20
2,767	Broward	44	Male	No		No	FL resident	04/01/20
2,768	Broward	41	Male	No		No	FL resident	04/01/20
2,769	Broward	39	Female	Yes	FL; GA; UT	Yes	FL resident	04/01/20
2,770	Broward	38	Male	No		Unknown	FL resident	04/01/20
2,771	Broward	41	Female	No		Yes	FL resident	04/01/20
2,772	Broward	36	Male	Yes	UNITED KINGDOM	Yes	FL resident	04/01/20
2,773	Broward	36	Female	No		Unknown	FL resident	04/01/20
2,774	Broward	59	Male	No		No	FL resident	04/01/20
2,775	Broward	20	Male	No		Yes	FL resident	04/01/20
2,776	Broward	48	Male	No		Yes	FL resident	04/01/20
2,777	Broward	31	Male	Yes	CO; FL	No	FL resident	04/01/20
2,778	Broward	34	Male	No		Yes	FL resident	04/01/20
2,779	Broward	57	Male	No		No	FL resident	04/01/20
2,780	Broward	62	Female	Yes	IL	Yes	FL resident	04/01/20

Coronavirus: line list of cases

Data verified as of Jun 18, 2020 at 10 AM

Data in this report are provisional and subject to change.

Case	County	Age	Gender	Travel related	Travel detail	Contact with a confirmed case	Jurisdiction	Date case counted
2,781	Broward	30	Male	Yes	FL; NY	Unknown	FL resident	04/01/20
2,782	Broward	50	Male	Yes	FL; NY	Unknown	FL resident	04/01/20
2,783	Broward	69	Female	No		Unknown	FL resident	04/01/20
2,784	Broward	23	Male	Yes	IL	No	FL resident	04/01/20
2,785	Broward	70	Male	No		Yes	FL resident	04/01/20
2,786	Broward	38	Female	No		No	FL resident	04/01/20
2,787	Broward	34	Female	No		Yes	FL resident	04/01/20
2,788	Broward	73	Male	No		No	FL resident	04/01/20
2,789	Broward	60	Female	No		Unknown	FL resident	04/01/20
2,790	Broward	80	Female	No		Yes	FL resident	04/01/20
2,791	Broward	40	Male	No		No	FL resident	04/01/20
2,792	Broward	29	Male	No		No	FL resident	04/01/20
2,793	Broward	65	Female	No		Yes	FL resident	04/01/20
2,794	Broward	37	Male	No		Yes	FL resident	04/01/20
2,795	Broward	45	Male	No		Yes	FL resident	04/01/20
2,796	Broward	56	Female	No		Yes	FL resident	04/01/20
2,797	Broward	38	Female	No		Yes	FL resident	04/01/20
2,798	Broward	69	Female	No		Yes	FL resident	04/01/20
2,799	Broward	38	Male	No		Unknown	FL resident	04/01/20
2,800	Broward	65	Male	No		No	FL resident	04/01/20
2,801	Broward	57	Female	No		No	FL resident	04/01/20
2,802	Broward	63	Male	No		Unknown	FL resident	04/01/20
2,803	Broward	57	Female	No		Yes	FL resident	04/01/20
2,804	Broward	23	Male	No		Yes	FL resident	04/01/20
2,805	Broward	41	Male	No		Yes	FL resident	04/01/20
2,806	Broward	60	Female	No		Yes	FL resident	04/01/20
2,807	Broward	78	Male	No		No	FL resident	04/01/20
2,808	Broward	35	Male	Yes	ECUADOR	Yes	FL resident	04/01/20
2,809	Broward	60	Female	No		No	FL resident	04/01/20
2,810	Broward	57	Male	No		Yes	FL resident	04/01/20
2,811	Broward	67	Female	Yes	MOROCCO	No	FL resident	04/01/20
2,812	Broward	73	Male	Yes	FL; UNKNOWN	Unknown	FL resident	04/01/20
2,813	Broward	22	Female	No		Yes	FL resident	04/01/20
2,814	Broward	58	Female	No		Unknown	FL resident	04/01/20
2,815	Broward	66	Female	No		Yes	FL resident	04/01/20
2,816	Broward	52	Male	No		No	FL resident	04/01/20
2,817	Broward	59	Male	No		Yes	FL resident	04/01/20
2,818	Broward	52	Male	No		Yes	FL resident	04/01/20
2,819	Broward	60	Male	Yes	FL; SWEDEN	Unknown	FL resident	04/01/20
2,820	Broward	32	Female	Yes	MA	No	FL resident	04/01/20
2,821	Broward	21	Female	Yes	FL; SPAIN	Yes	FL resident	04/01/20
2,822	Broward	65	Female	No		Unknown	FL resident	04/01/20
2,823	Broward	19	Male	No		No	FL resident	04/01/20
2,824	Broward	43	Female	No		No	FL resident	04/01/20
2,825	Broward	52	Female	No		Unknown	FL resident	04/01/20
2,826	Broward	91	Male	No		No	FL resident	04/01/20
2,827	Broward	42	Male	Yes	CA	Unknown	FL resident	04/01/20
2,828	Broward	71	Male	No		Yes	FL resident	04/01/20
2,829	Broward	29	Female	No		No	FL resident	04/01/20
2,830	Broward	87	Female	No		Yes	FL resident	04/01/20
2,831	Broward	24	Male	No		No	FL resident	04/01/20
2,832	Broward	20	Male	No		Yes	FL resident	04/01/20
2,833	Broward	36	Female	No		Yes	FL resident	04/02/20
2,834	Broward	82	Female	No		Yes	FL resident	04/02/20
2,835	Broward	50	Male	No		No	FL resident	04/02/20
2,836	Broward	75	Male	Yes	FL; NY	Unknown	FL resident	04/02/20
2,837	Broward	36	Male	No		Yes	FL resident	04/02/20
2,838	Broward	32	Female	No		Unknown	FL resident	04/02/20
2,839	Broward	70	Male	No		No	FL resident	04/02/20
2,840	Broward	43	Female	No		Yes	FL resident	04/02/20
2,841	Broward	48	Female	No		Yes	FL resident	04/02/20
2,842	Broward	50	Male	No		Yes	FL resident	04/02/20

Coronavirus: line list of cases

Data verified as of Jun 18, 2020 at 10 AM

Data in this report are provisional and subject to change.

Case	County	Age	Gender	Travel related	Travel detail	Contact with a confirmed case	Jurisdiction	Date case counted
2,843	Broward	47	Female	No		No	FL resident	04/02/20
2,844	Broward	75	Male	No		Yes	FL resident	04/02/20
2,845	Broward	34	Female	No		No	FL resident	04/02/20
2,846	Broward	36	Female	No		Unknown	FL resident	04/02/20
2,847	Broward	59	Male	No		Yes	FL resident	04/02/20
2,848	Broward	32	Female	No		Yes	FL resident	04/02/20
2,849	Broward	32	Male	No		Yes	FL resident	04/02/20
2,850	Broward	45	Male	No		Yes	FL resident	04/02/20
2,851	Broward	29	Female	No		Unknown	FL resident	04/02/20
2,852	Broward	55	Female	No		Yes	FL resident	04/02/20
2,853	Broward	48	Male	No		Unknown	FL resident	04/02/20
2,854	Broward	33	Male	No		Unknown	FL resident	04/02/20
2,855	Broward	52	Female	No		Yes	FL resident	04/02/20
2,856	Broward	43	Male	No		No	FL resident	04/02/20
2,857	Broward	5	Male	No		Yes	FL resident	04/02/20
2,858	Broward	44	Male	No		No	FL resident	04/02/20
2,859	Broward	68	Male	No		Yes	FL resident	04/02/20
2,860	Broward	43	Male	No		No	FL resident	04/02/20
2,861	Broward	57	Male	No		Unknown	FL resident	04/02/20
2,862	Broward	42	Female	No		No	FL resident	04/02/20
2,863	Broward	90	Female	No		Yes	FL resident	04/02/20
2,864	Broward	44	Female	No		Yes	FL resident	04/02/20
2,865	Broward	50	Female	No		Unknown	FL resident	04/02/20
2,866	Broward	38	Female	No		Yes	FL resident	04/02/20
2,867	Broward	25	Female	No		No	FL resident	04/02/20
2,868	Broward	80	Male	No		No	FL resident	04/02/20
2,869	Broward	67	Male	No		Yes	FL resident	04/02/20
2,870	Broward	31	Male	Yes	BARBADOS; CO; FL	Yes	FL resident	04/02/20
2,871	Broward	40	Female	No		No	FL resident	04/02/20
2,872	Broward	26	Male	No		No	FL resident	04/02/20
2,873	Broward	68	Female	Yes	NY	Yes	FL resident	04/02/20
2,874	Broward	49	Female	No		No	FL resident	04/02/20
2,875	Broward	33	Female	No		Yes	FL resident	04/02/20
2,876	Broward	46	Male	No		Unknown	FL resident	04/02/20
2,877	Broward	55	Male	No		No	FL resident	04/02/20
2,878	Broward	55	Male	Yes	CA; FL	Yes	FL resident	04/02/20
2,879	Broward	67	Female	No		No	FL resident	04/02/20
2,880	Broward	56	Female	No		Yes	FL resident	04/02/20
2,881	Broward	38	Male	No		Unknown	FL resident	04/02/20
2,882	Broward	58	Female	Yes	CO; FL	No	FL resident	04/02/20
2,883	Broward	51	Male	No		No	FL resident	04/02/20
2,884	Broward	47	Male	No		Yes	FL resident	04/02/20
2,885	Broward	64	Male	No		Yes	FL resident	04/02/20
2,886	Broward	42	Male	No		No	FL resident	04/02/20
2,887	Broward	43	Male	No		No	FL resident	04/02/20
2,888	Broward	46	Male	No		Unknown	FL resident	04/02/20
2,889	Broward	62	Male	No		Unknown	FL resident	04/02/20
2,890	Broward	37	Female	Yes	FL; SPAIN	Yes	FL resident	04/02/20
2,891	Broward	68	Female	No		Yes	FL resident	04/02/20
2,892	Broward	31	Male	No		Yes	FL resident	04/02/20
2,893	Broward	58	Female	No		No	FL resident	04/02/20
2,894	Broward	43	Male	Yes	CANADA; TRINIDAD AND TOBAGO	No	FL resident	04/02/20
2,895	Broward	41	Female	No		Yes	FL resident	04/02/20
2,896	Broward	68	Female	Yes	BARBADOS; FL; GRENADA; ST. KITTS AND NEVIS; ST. LUCIA	Unknown	FL resident	04/02/20
2,897	Broward	51	Male	No		Yes	FL resident	04/02/20
2,898	Broward	30	Male	No		Yes	FL resident	04/02/20
2,899	Broward	56	Male	Yes	FL; GA	Unknown	FL resident	04/02/20
2,900	Broward	67	Male	No		No	FL resident	04/02/20
2,901	Broward	64	Male	No		Unknown	FL resident	04/02/20
2,902	Broward	57	Female	No		Yes	FL resident	04/02/20

Coronavirus: line list of cases

Data verified as of Jun 18, 2020 at 10 AM

Data in this report are provisional and subject to change.

Case	County	Age	Gender	Travel related	Travel detail	Contact with a confirmed case	Jurisdiction	Date case counted
2,903	Broward	34	Male	Yes	NJ	Yes	FL resident	04/02/20
2,904	Broward	59	Female	No		Yes	FL resident	04/02/20
2,905	Broward	46	Female	No		No	FL resident	04/02/20
2,906	Broward	57	Male	Yes	NJ; NY	No	FL resident	04/02/20
2,907	Broward	66	Male	No		Yes	FL resident	04/02/20
2,908	Broward	42	Male	No		No	FL resident	04/02/20
2,909	Broward	34	Female	No		No	FL resident	04/02/20
2,910	Broward	26	Female	Yes	FL; NY	Unknown	FL resident	04/02/20
2,911	Broward	58	Female	No		Yes	FL resident	04/02/20
2,912	Broward	56	Male	No		No	FL resident	04/02/20
2,913	Broward	61	Female	No		Yes	FL resident	04/02/20
2,914	Broward	51	Male	No		Yes	FL resident	04/02/20
2,915	Broward	76	Male	No		Yes	FL resident	04/02/20
2,916	Broward	66	Female	No		Yes	FL resident	04/02/20
2,917	Broward	40	Male	No		No	FL resident	04/02/20
2,918	Broward	58	Female	Yes	EUROPE; FL	No	FL resident	04/02/20
2,919	Broward	24	Female	No		No	FL resident	04/02/20
2,920	Broward	43	Male	No		Yes	FL resident	04/02/20
2,921	Broward	19	Female	No		Yes	FL resident	04/02/20
2,922	Broward	20	Male	No		No	FL resident	04/02/20
2,923	Broward	44	Male	No		No	FL resident	04/02/20
2,924	Broward	50	Male	No		No	FL resident	04/02/20
2,925	Broward	64	Male	Yes	DE; NJ	Unknown	FL resident	04/02/20
2,926	Broward	29	Female	No		No	FL resident	04/02/20
2,927	Broward	20	Male	No		No	FL resident	04/02/20
2,928	Broward	59	Female	No		Yes	FL resident	04/02/20
2,929	Broward	40	Female	No		Unknown	FL resident	04/02/20
2,930	Broward	68	Female	No		Yes	FL resident	04/02/20
2,931	Broward	51	Female	Yes	ECUADOR	Unknown	FL resident	04/02/20
2,932	Broward	54	Female	No		No	FL resident	04/02/20
2,933	Broward	56	Male	No		Yes	FL resident	04/02/20
2,934	Broward	58	Male	No		No	FL resident	04/02/20
2,935	Broward	59	Female	Yes	ECUADOR; FL	No	FL resident	04/02/20
2,936	Broward	37	Female	Yes	FL; MEXICO	No	FL resident	04/02/20
2,937	Broward	65	Male	No		No	FL resident	04/02/20
2,938	Broward	34	Female	No		Unknown	FL resident	04/02/20
2,939	Broward	35	Female	No		No	FL resident	04/02/20
2,940	Broward	32	Male	No		No	FL resident	04/02/20
2,941	Broward	49	Male	No		No	FL resident	04/02/20
2,942	Broward	73	Male	Yes	ECUADOR; FL; PERU	No	FL resident	04/02/20
2,943	Broward	64	Male	Yes	AUSTRALIA; NEW ZEALAND	Yes	FL resident	04/02/20
2,944	Broward	31	Female	No		Unknown	FL resident	04/02/20
2,945	Broward	42	Male	No		No	FL resident	04/02/20
2,946	Broward	44	Female	No		Yes	FL resident	04/02/20
2,947	Broward	28	Male	No		Yes	FL resident	04/02/20
2,948	Broward	47	Male	No		Yes	FL resident	04/02/20
2,949	Broward	28	Male	Yes	FL; SC	Unknown	FL resident	04/02/20
2,950	Broward	35	Female	No		Yes	FL resident	04/02/20
2,951	Broward	28	Male	No		No	FL resident	04/02/20
2,952	Broward	57	Male	No		Yes	FL resident	04/02/20
2,953	Broward	74	Male	No		Unknown	FL resident	04/02/20
2,954	Broward	53	Male	Yes	China; FL; Mexico	Yes	FL resident	04/02/20
2,955	Broward	56	Female	Yes	Brazil; United Kingdom	Yes	FL resident	04/02/20
2,956	Broward	39	Male	No		Yes	FL resident	04/02/20
2,957	Broward	61	Male	No		No	FL resident	04/02/20
2,958	Broward	54	Male	No		No	FL resident	04/02/20
2,959	Broward	35	Female	No		No	FL resident	04/02/20
2,960	Broward	34	Male	No		No	FL resident	04/02/20
2,961	Broward	70	Female	No		Yes	FL resident	04/02/20
2,962	Broward	26	Male	No		No	FL resident	04/02/20
2,963	Broward	37	Male	No		Yes	FL resident	04/02/20
2,964	Broward	26	Male	No		No	FL resident	04/02/20

Coronavirus: line list of cases

Data verified as of Jun 18, 2020 at 10 AM

Data in this report are provisional and subject to change.

Case	County	Age	Gender	Travel related	Travel detail	Contact with a confirmed case	Jurisdiction	Date case counted
2,965	Broward	31	Male	Yes	BRAZIL	Unknown	FL resident	04/02/20
2,966	Broward	35	Male	No		Unknown	FL resident	04/02/20
2,967	Broward	32	Female	Yes	AL	No	FL resident	04/02/20
2,968	Broward	25	Male	No		No	FL resident	04/02/20
2,969	Broward	28	Male	No		No	FL resident	04/02/20
2,970	Broward	80	Female	Yes	NJ	Yes	FL resident	04/02/20
2,971	Broward	47	Male	No		Unknown	FL resident	04/02/20
2,972	Broward	63	Female	No		Yes	FL resident	04/02/20
2,973	Broward	83	Female	No		No	FL resident	04/02/20
2,974	Broward	37	Male	No		Unknown	FL resident	04/02/20
2,975	Broward	50	Male	No		Unknown	FL resident	04/02/20
2,976	Broward	57	Male	No		Yes	FL resident	04/02/20
2,977	Broward	51	Female	No		Yes	FL resident	04/02/20
2,978	Broward	61	Female	Yes	COLOMBIA	No	FL resident	04/02/20
2,979	Broward	59	Female	No		Yes	FL resident	04/02/20
2,980	Broward	67	Male	No		No	FL resident	04/02/20
2,981	Broward	71	Female	No		Yes	FL resident	04/02/20
2,982	Broward	36	Male	No		Unknown	FL resident	04/02/20
2,983	Broward	50	Male	No		Yes	FL resident	04/02/20
2,984	Broward	60	Female	No		Yes	FL resident	04/02/20
2,985	Broward	59	Female	No		Yes	FL resident	04/02/20
2,986	Broward	27	Male	No		Yes	FL resident	04/02/20
2,987	Broward	58	Male	No		Unknown	FL resident	04/02/20
2,988	Broward	55	Male	Yes	LA	Yes	FL resident	04/02/20
2,989	Broward	92	Female	No		Yes	FL resident	04/02/20
2,990	Broward	50	Male	No		Yes	FL resident	04/02/20
2,991	Broward	67	Male	No		Yes	FL resident	04/02/20
2,992	Broward	50	Female	No		No	FL resident	04/02/20
2,993	Broward	63	Male	No		Yes	FL resident	04/03/20
2,994	Broward	72	Male	No		Yes	FL resident	04/03/20
2,995	Broward	58	Male	No		Unknown	FL resident	04/03/20
2,996	Broward	55	Male	No		No	FL resident	04/03/20
2,997	Broward	62	Male	No		No	FL resident	04/03/20
2,998	Broward	65	Male	No		Yes	FL resident	04/03/20
2,999	Broward	47	Female	No		No	FL resident	04/03/20
3,000	Broward	24	Male	No		Yes	FL resident	04/03/20
3,001	Broward	54	Female	No		Unknown	FL resident	04/03/20
3,002	Broward	57	Male	No		No	FL resident	04/03/20
3,003	Broward	67	Male	No		No	FL resident	04/03/20
3,004	Broward	35	Female	No		No	FL resident	04/03/20
3,005	Broward	32	Female	No		Yes	FL resident	04/03/20
3,006	Broward	28	Female	No		Yes	FL resident	04/03/20
3,007	Broward	75	Male	No		Unknown	FL resident	04/03/20
3,008	Broward	61	Female	No		Yes	FL resident	04/03/20
3,009	Broward	85	Female	No		No	FL resident	04/03/20
3,010	Broward	45	Female	No		No	FL resident	04/03/20
3,011	Broward	69	Female	No		Yes	FL resident	04/03/20
3,012	Broward	48	Male	No		No	FL resident	04/03/20
3,013	Broward	72	Female	No		Unknown	FL resident	04/03/20
3,014	Broward	44	Male	No		Yes	FL resident	04/03/20
3,015	Broward	68	Male	No		Unknown	FL resident	04/03/20
3,016	Broward	56	Female	Yes	FL; HONDURAS	Yes	FL resident	04/03/20
3,017	Broward	41	Male	Yes	FL; IL; IN; NY; VA	No	FL resident	04/03/20
3,018	Broward	64	Male	No		No	FL resident	04/03/20
3,019	Broward	75	Male	No		No	FL resident	04/03/20
3,020	Broward	90	Female	No		Unknown	FL resident	04/03/20
3,021	Broward	66	Female	No		Unknown	FL resident	04/03/20
3,022	Broward	51	Male	No		Unknown	FL resident	04/03/20
3,023	Broward	29	Male	No		Unknown	FL resident	04/03/20
3,024	Broward	61	Female	No		Yes	FL resident	04/03/20
3,025	Broward	97	Male	No		Unknown	FL resident	04/03/20
3,026	Broward	84	Male	No		Unknown	FL resident	04/03/20

Coronavirus: line list of cases

Data verified as of Jun 18, 2020 at 10 AM

Data in this report are provisional and subject to change.

Case	County	Age	Gender	Travel related	Travel detail	Contact with a confirmed case	Jurisdiction	Date case counted
3,027	Broward	48	Female	No		Yes	FL resident	04/03/20
3,028	Broward	47	Female	No		Yes	FL resident	04/03/20
3,029	Broward	82	Female	No		Yes	FL resident	04/03/20
3,030	Broward	32	Male	No		Yes	FL resident	04/03/20
3,031	Broward	54	Male	No		No	FL resident	04/03/20
3,032	Broward	32	Female	No		Unknown	FL resident	04/03/20
3,033	Broward	42	Female	No		Yes	FL resident	04/03/20
3,034	Broward	53	Female	No		No	FL resident	04/03/20
3,035	Broward	22	Male	No		No	FL resident	04/03/20
3,036	Broward	32	Male	No		No	FL resident	04/03/20
3,037	Broward	20	Female	No		Yes	FL resident	04/03/20
3,038	Broward	56	Male	No		Yes	FL resident	04/03/20
3,039	Broward	29	Male	No		Unknown	FL resident	04/03/20
3,040	Broward	66	Male	Yes	FL; NY	Unknown	FL resident	04/03/20
3,041	Broward	56	Male	No		Yes	FL resident	04/03/20
3,042	Broward	30	Female	Yes	BERMUDA; FL; IL; MEXICO; NY	No	FL resident	04/03/20
3,043	Broward	59	Male	No		No	FL resident	04/03/20
3,044	Broward	93	Female	No		Unknown	FL resident	04/03/20
3,045	Broward	30	Female	Yes	UNITED KINGDOM	Yes	FL resident	04/03/20
3,046	Broward	64	Male	No		Unknown	FL resident	04/03/20
3,047	Broward	45	Male	No		Yes	FL resident	04/03/20
3,048	Broward	56	Male	No		Yes	FL resident	04/03/20
3,049	Broward	49	Male	Yes	FL; MD	Yes	FL resident	04/03/20
3,050	Broward	24	Male	Yes	NJ	Yes	FL resident	04/03/20
3,051	Broward	29	Male	No		Unknown	FL resident	04/03/20
3,052	Broward	95	Female	No		No	FL resident	04/03/20
3,053	Broward	66	Male	No		Yes	FL resident	04/03/20
3,054	Broward	28	Female	No		Unknown	FL resident	04/03/20
3,055	Broward	31	Male	No		Yes	FL resident	04/03/20
3,056	Broward	23	Female	Yes	LA	Unknown	FL resident	04/03/20
3,057	Broward	83	Male	No		Unknown	FL resident	04/03/20
3,058	Broward	60	Male	No		Unknown	FL resident	04/03/20
3,059	Broward	24	Female	No		Yes	FL resident	04/03/20
3,060	Broward	58	Female	No		No	FL resident	04/03/20
3,061	Broward	51	Male	No		No	FL resident	04/03/20
3,062	Broward	39	Female	No		Yes	FL resident	04/03/20
3,063	Broward	37	Female	No		No	FL resident	04/03/20
3,064	Broward	48	Female	No		Yes	FL resident	04/03/20
3,065	Broward	68	Female	Yes	NJ	Yes	FL resident	04/03/20
3,066	Broward	53	Female	No		Yes	FL resident	04/03/20
3,067	Broward	52	Female	No		Yes	FL resident	04/03/20
3,068	Broward	13	Female	No		Yes	FL resident	04/03/20
3,069	Broward	64	Female	No		Unknown	FL resident	04/03/20
3,070	Broward	49	Female	No		No	FL resident	04/03/20
3,071	Broward	40	Male	No		Yes	FL resident	04/03/20
3,072	Broward	52	Female	Yes	AL; FL	Yes	FL resident	04/03/20
3,073	Broward	30	Male	No		Unknown	FL resident	04/03/20
3,074	Broward	76	Female	No		No	FL resident	04/03/20
3,075	Broward	33	Male	No		Unknown	FL resident	04/03/20
3,076	Broward	55	Male	Yes	NY	No	FL resident	04/03/20
3,077	Broward	50	Male	No		Unknown	FL resident	04/03/20
3,078	Broward	61	Male	No		Yes	FL resident	04/03/20
3,079	Broward	65	Female	No		Yes	FL resident	04/03/20
3,080	Broward	56	Male	No		No	FL resident	04/03/20
3,081	Broward	55	Female	No		Unknown	FL resident	04/03/20
3,082	Broward	62	Male	No		Unknown	FL resident	04/03/20
3,083	Broward	50	Male	No		Unknown	FL resident	04/03/20
3,084	Broward	40	Female	No		No	FL resident	04/03/20
3,085	Broward	67	Female	No		Yes	FL resident	04/03/20
3,086	Broward	13	Female	No		Yes	FL resident	04/03/20
3,087	Broward	47	Male	No		No	FL resident	04/03/20
3,088	Broward	46	Male	No		Yes	FL resident	04/03/20

Coronavirus: line list of cases

Data verified as of Jun 18, 2020 at 10 AM

Data in this report are provisional and subject to change.

Case	County	Age	Gender	Travel related	Travel detail	Contact with a confirmed case	Jurisdiction	Date case counted
3,089	Broward	69	Male	No		Unknown	FL resident	04/03/20
3,090	Broward	27	Female	No		Unknown	FL resident	04/03/20
3,091	Broward	61	Female	No		Yes	FL resident	04/03/20
3,092	Broward	39	Male	No		Yes	FL resident	04/03/20
3,093	Broward	72	Male	No		Yes	FL resident	04/03/20
3,094	Broward	72	Female	Yes	COLOMBIA	Yes	FL resident	04/03/20
3,095	Broward	44	Male	No		Yes	FL resident	04/03/20
3,096	Broward	34	Female	No		Yes	FL resident	04/03/20
3,097	Broward	97	Female	No		Yes	FL resident	04/03/20
3,098	Broward	81	Male	No		Yes	FL resident	04/03/20
3,099	Broward	80	Male	Yes	COLOMBIA	Yes	FL resident	04/03/20
3,100	Broward	25	Male	No		Yes	FL resident	04/03/20
3,101	Broward	59	Female	No		No	FL resident	04/03/20
3,102	Broward	26	Male	Yes	HAITI	No	FL resident	04/03/20
3,103	Broward	67	Female	No		Yes	FL resident	04/03/20
3,104	Broward	54	Male	No		Unknown	FL resident	04/03/20
3,105	Broward	16	Male	No		Yes	FL resident	04/04/20
3,106	Broward	31	Male	No		Unknown	FL resident	04/04/20
3,107	Broward	31	Male	Yes	ECUADOR	No	FL resident	04/04/20
3,108	Broward	48	Male	No		Unknown	FL resident	04/04/20
3,109	Broward	75	Female	No		Yes	FL resident	04/04/20
3,110	Broward	74	Male	No		Yes	FL resident	04/04/20
3,111	Broward	89	Male	No		Yes	FL resident	04/04/20
3,112	Broward	96	Female	No		Unknown	FL resident	04/04/20
3,113	Broward	38	Male	No		No	FL resident	04/04/20
3,114	Broward	64	Male	No		Yes	FL resident	04/04/20
3,115	Broward	34	Female	No		Yes	FL resident	04/04/20
3,116	Broward	49	Female	No		Yes	FL resident	04/04/20
3,117	Broward	28	Female	No		Yes	FL resident	04/04/20
3,118	Broward	63	Male	No		Yes	FL resident	04/04/20
3,119	Broward	68	Male	Yes	CUBA	Unknown	FL resident	04/04/20
3,120	Broward	80	Female	No		Unknown	FL resident	04/04/20
3,121	Broward	63	Female	No		Yes	FL resident	04/04/20
3,122	Broward	63	Female	No		Yes	FL resident	04/04/20
3,123	Broward	32	Male	No		No	FL resident	04/04/20
3,124	Broward	27	Female	No		Yes	FL resident	04/04/20
3,125	Broward	29	Female	No		No	FL resident	04/04/20
3,126	Broward	61	Female	No		Yes	FL resident	04/04/20
3,127	Broward	68	Female	No		Unknown	FL resident	04/04/20
3,128	Broward	33	Female	Yes	FL; LA	Yes	FL resident	04/04/20
3,129	Broward	50	Female	Yes	LA; ST. LUCIA; TX	Unknown	FL resident	04/04/20
3,130	Broward	15	Male	No		Yes	FL resident	04/04/20
3,131	Broward	41	Male	No		No	FL resident	04/04/20
3,132	Broward	65	Female	Yes	PUERTO RICO	Yes	FL resident	04/04/20
3,133	Broward	21	Male	Yes	MEXICO	Yes	FL resident	04/04/20
3,134	Broward	20	Female	No		Unknown	FL resident	04/04/20
3,135	Broward	50	Female	No		Yes	FL resident	04/04/20
3,136	Broward	41	Male	No		Unknown	FL resident	04/04/20
3,137	Broward	27	Female	No		Yes	FL resident	04/04/20
3,138	Broward	45	Male	No		Unknown	FL resident	04/04/20
3,139	Broward	57	Male	No		No	FL resident	04/04/20
3,140	Broward	64	Female	No		Yes	FL resident	04/04/20
3,141	Broward	75	Female	No		Yes	FL resident	04/04/20
3,142	Broward	20	Female	No		Yes	FL resident	04/04/20
3,143	Broward	41	Male	No		Yes	FL resident	04/04/20
3,144	Broward	34	Female	No		No	FL resident	04/04/20
3,145	Broward	31	Female	No		Unknown	FL resident	04/04/20
3,146	Broward	42	Male	No		Unknown	FL resident	04/04/20
3,147	Broward	23	Male	Yes	FL; MI	Yes	FL resident	04/04/20
3,148	Broward	23	Female	No		Unknown	FL resident	04/04/20
3,149	Broward	46	Male	Yes	FL; OH; WI; WV	Yes	FL resident	04/04/20
3,150	Broward	67	Male	No		No	FL resident	04/04/20

Coronavirus: line list of cases

Data verified as of Jun 18, 2020 at 10 AM

Data in this report are provisional and subject to change.

Case	County	Age	Gender	Travel related	Travel detail	Contact with a confirmed case	Jurisdiction	Date case counted
3,151	Broward	54	Male	No		Unknown	FL resident	04/04/20
3,152	Broward	47	Male	No		Yes	FL resident	04/04/20
3,153	Broward	59	Male	Yes	FRANCE	Yes	FL resident	04/04/20
3,154	Broward	24	Male	Yes	FL; NY	Yes	FL resident	04/04/20
3,155	Broward	83	Male	No		Unknown	FL resident	04/04/20
3,156	Broward	43	Male	No		Yes	FL resident	04/04/20
3,157	Broward	70	Male	Yes	MEXICO	Yes	FL resident	04/04/20
3,158	Broward	49	Female	Yes	CO; FL	No	FL resident	04/04/20
3,159	Broward	55	Female	No		Unknown	FL resident	04/04/20
3,160	Broward	38	Female	No		No	FL resident	04/04/20
3,161	Broward	45	Female	No		Unknown	FL resident	04/04/20
3,162	Broward	22	Female	Yes	NY	Yes	FL resident	04/04/20
3,163	Broward	47	Male	Yes	CT; FL	Yes	FL resident	04/04/20
3,164	Broward	53	Male	No		Yes	FL resident	04/04/20
3,165	Broward	65	Female	No		No	FL resident	04/04/20
3,166	Broward	51	Female	No		No	FL resident	04/04/20
3,167	Broward	52	Male	No		Yes	FL resident	04/04/20
3,168	Broward	34	Female	Yes	FL; IL; NV; NY	Yes	FL resident	04/04/20
3,169	Broward	63	Female	Yes	FL; WA	No	FL resident	04/04/20
3,170	Broward	64	Male	Yes	CO; FL; TX	Yes	FL resident	04/04/20
3,171	Broward	27	Male	No		Yes	FL resident	04/04/20
3,172	Broward	59	Male	No		No	FL resident	04/04/20
3,173	Broward	65	Male	Yes	CA; NJ; NY	No	FL resident	04/04/20
3,174	Broward	37	Female	No		Yes	FL resident	04/04/20
3,175	Broward	42	Male	No		No	FL resident	04/04/20
3,176	Broward	55	Female	Yes	FL; SC	Yes	FL resident	04/04/20
3,177	Broward	34	Female	No		Yes	FL resident	04/04/20
3,178	Broward	35	Male	Yes	ARUBA; CA; CT; CARIBBEAN; COSTA RICA; FL; IL; KY; LA; MD; PA; TN	Yes	FL resident	04/04/20
3,179	Broward	69	Female	No		Yes	FL resident	04/04/20
3,180	Broward	63	Male	No		Yes	FL resident	04/04/20
3,181	Broward	53	Male	No		Unknown	FL resident	04/04/20
3,182	Broward	34	Female	Yes	CT; DOMINICAN REPUBLIC; FL; NJ	Yes	FL resident	04/04/20
3,183	Broward	29	Male	No		Unknown	FL resident	04/04/20
3,184	Broward	41	Female	No		Yes	FL resident	04/04/20
3,185	Broward	54	Male	No		Yes	FL resident	04/04/20
3,186	Broward	50	Female	Yes	FL; GA	Yes	FL resident	04/04/20
3,187	Broward	37	Female	No		Yes	FL resident	04/04/20
3,188	Broward	51	Male	No		Yes	FL resident	04/04/20
3,189	Broward	44	Male	No		Yes	FL resident	04/04/20
3,190	Broward	23	Female	No		Yes	FL resident	04/04/20
3,191	Broward	26	Male	Yes	NY	Yes	FL resident	04/04/20
3,192	Broward	30	Female	Yes	CO	Yes	FL resident	04/04/20
3,193	Broward	65	Female	No		No	FL resident	04/04/20
3,194	Broward	56	Female	No		Yes	FL resident	04/04/20
3,195	Broward	43	Female	Yes	MI	No	FL resident	04/04/20
3,196	Broward	55	Female	No		Unknown	FL resident	04/04/20
3,197	Broward	53	Male	No		Yes	FL resident	04/04/20
3,198	Broward	56	Female	No		Unknown	FL resident	04/04/20
3,199	Broward	33	Female	No		No	FL resident	04/04/20
3,200	Broward	33	Male	No		Unknown	FL resident	04/04/20
3,201	Broward	52	Male	Yes	NY	Yes	FL resident	04/04/20
3,202	Broward	50	Female	No		Unknown	FL resident	04/04/20
3,203	Broward	65	Female	No		Yes	FL resident	04/04/20
3,204	Broward	58	Male	Yes	NC; TX	Yes	FL resident	04/04/20
3,205	Broward	45	Female	No		Yes	FL resident	04/04/20
3,206	Broward	34	Female	No		No	FL resident	04/04/20
3,207	Broward	34	Male	No		No	FL resident	04/04/20
3,208	Broward	57	Female	No		Yes	FL resident	04/04/20
3,209	Broward	63	Female	No		Yes	FL resident	04/04/20

Coronavirus: line list of cases

Data verified as of Jun 18, 2020 at 10 AM

Data in this report are provisional and subject to change.

Case	County	Age	Gender	Travel related	Travel detail	Contact with a confirmed case	Jurisdiction	Date case counted
3,210	Broward	61	Female	No		Yes	FL resident	04/04/20
3,211	Broward	62	Female	No		No	FL resident	04/04/20
3,212	Broward	54	Female	No		Yes	FL resident	04/04/20
3,213	Broward	48	Female	No		Yes	FL resident	04/04/20
3,214	Broward	37	Female	No		Yes	FL resident	04/04/20
3,215	Broward	27	Male	No		Yes	FL resident	04/04/20
3,216	Broward	24	Male	Yes	DOMINICAN REPUBLIC	Yes	FL resident	04/04/20
3,217	Broward	33	Male	No		Unknown	FL resident	04/04/20
3,218	Broward	47	Female	No		Yes	FL resident	04/04/20
3,219	Broward	30	Female	No		No	FL resident	04/04/20
3,220	Broward	64	Female	No		No	FL resident	04/04/20
3,221	Broward	34	Male	No		Yes	FL resident	04/04/20
3,222	Broward	25	Female	No		No	FL resident	04/04/20
3,223	Broward	57	Male	No		Yes	FL resident	04/04/20
3,224	Broward	38	Female	Yes	TX	Unknown	FL resident	04/04/20
3,225	Broward	35	Male	No		Yes	FL resident	04/04/20
3,226	Broward	48	Female	No		No	FL resident	04/04/20
3,227	Broward	50	Male	No		No	FL resident	04/04/20
3,228	Broward	45	Female	No		Yes	FL resident	04/04/20
3,229	Broward	49	Male	No		Unknown	FL resident	04/04/20
3,230	Broward	34	Female	No		No	FL resident	04/04/20
3,231	Broward	54	Male	No		Yes	FL resident	04/04/20
3,232	Broward	41	Male	No		Unknown	FL resident	04/04/20
3,233	Broward	40	Male	No		Unknown	FL resident	04/04/20
3,234	Broward	77	Female	No		No	FL resident	04/04/20
3,235	Broward	39	Male	No		No	FL resident	04/04/20
3,236	Broward	27	Female	No		No	FL resident	04/04/20
3,237	Broward	66	Male	No		Unknown	FL resident	04/04/20
3,238	Broward	53	Female	No		Yes	FL resident	04/04/20
3,239	Broward	28	Male	No		Yes	FL resident	04/04/20
3,240	Broward	53	Male	No		Unknown	FL resident	04/04/20
3,241	Broward	20	Female	No		No	FL resident	04/04/20
3,242	Broward	57	Male	No		No	FL resident	04/04/20
3,243	Broward	90	Male	No		No	FL resident	04/04/20
3,244	Broward	88	Male	No		Unknown	FL resident	04/04/20
3,245	Broward	83	Male	No		Unknown	FL resident	04/04/20
3,246	Broward	77	Male	No		No	FL resident	04/04/20
3,247	Broward	70	Female	No		Unknown	FL resident	04/04/20
3,248	Broward	69	Male	No		Unknown	FL resident	04/04/20
3,249	Broward	66	Female	No		No	FL resident	04/04/20
3,250	Broward	33	Female	No		Unknown	FL resident	04/04/20
3,251	Broward	49	Male	No		No	FL resident	04/04/20
3,252	Broward	29	Male	No		Unknown	FL resident	04/04/20
3,253	Broward	65	Male	No		Unknown	FL resident	04/04/20
3,254	Broward	75	Male	No		Yes	FL resident	04/04/20
3,255	Broward	23	Male	No		Yes	FL resident	04/04/20
3,256	Broward	62	Female	No		Unknown	FL resident	04/04/20
3,257	Broward	66	Male	No		Unknown	FL resident	04/04/20
3,258	Broward	28	Male	No		Unknown	FL resident	04/04/20
3,259	Broward	62	Female	Yes	SPAIN	No	FL resident	04/04/20
3,260	Broward	67	Male	No		No	FL resident	04/04/20
3,261	Broward	81	Male	No		No	FL resident	04/04/20
3,262	Broward	36	Male	No		No	FL resident	04/04/20
3,263	Broward	70	Female	No		Yes	FL resident	04/04/20
3,264	Broward	9	Male	No		Yes	FL resident	04/04/20
3,265	Broward	63	Female	No		Yes	FL resident	04/04/20
3,266	Broward	58	Female	No		Yes	FL resident	04/04/20
3,267	Broward	76	Male	No		Unknown	FL resident	04/04/20
3,268	Broward	71	Male	No		No	FL resident	04/04/20
3,269	Broward	88	Male	No		Unknown	FL resident	04/04/20
3,270	Broward	38	Male	No		Unknown	FL resident	04/04/20
3,271	Broward	75	Male	No		No	FL resident	04/04/20

Coronavirus: line list of cases

Data verified as of Jun 18, 2020 at 10 AM

Data in this report are provisional and subject to change.

Case	County	Age	Gender	Travel related	Travel detail	Contact with a confirmed case	Jurisdiction	Date case counted
3,272	Broward	63	Male	No		Yes	FL resident	04/04/20
3,273	Broward	27	Male	Yes	FL; PUERTO RICO	No	FL resident	04/04/20
3,274	Broward	34	Female	No		Yes	FL resident	04/04/20
3,275	Broward	58	Male	No		Yes	FL resident	04/05/20
3,276	Broward	53	Female	No		Yes	FL resident	04/05/20
3,277	Broward	37	Female	No		Yes	FL resident	04/05/20
3,278	Broward	50	Male	No		No	FL resident	04/05/20
3,279	Broward	53	Male	No		No	FL resident	04/05/20
3,280	Broward	51	Male	No		Yes	FL resident	04/05/20
3,281	Broward	75	Female	No		Yes	FL resident	04/05/20
3,282	Broward	57	Male	No		Yes	FL resident	04/05/20
3,283	Broward	63	Female	No		Yes	FL resident	04/05/20
3,284	Broward	28	Male	No		No	FL resident	04/05/20
3,285	Broward	40	Female	No		Yes	FL resident	04/05/20
3,286	Broward	57	Female	No		Yes	FL resident	04/05/20
3,287	Broward	37	Male	No		No	FL resident	04/05/20
3,288	Broward	70	Male	No		No	FL resident	04/05/20
3,289	Broward	47	Female	No		Yes	FL resident	04/05/20
3,290	Broward	31	Female	No		Unknown	FL resident	04/05/20
3,291	Broward	66	Female	Yes	FL; NY	Yes	FL resident	04/05/20
3,292	Broward	75	Male	No		Yes	FL resident	04/05/20
3,293	Broward	47	Male	No		Yes	FL resident	04/05/20
3,294	Broward	50	Female	No		Yes	FL resident	04/05/20
3,295	Broward	50	Male	No		Yes	FL resident	04/05/20
3,296	Broward	38	Female	No		No	FL resident	04/05/20
3,297	Broward	28	Female	No		Yes	FL resident	04/05/20
3,298	Broward	72	Female	No		Unknown	FL resident	04/05/20
3,299	Broward	65	Female	No		Yes	FL resident	04/05/20
3,300	Broward	39	Male	No		Yes	FL resident	04/05/20
3,301	Broward	58	Male	No		No	FL resident	04/05/20
3,302	Broward	39	Male	No		No	FL resident	04/05/20
3,303	Broward	30	Female	No		No	FL resident	04/05/20
3,304	Broward	22	Male	No		Yes	FL resident	04/05/20
3,305	Broward	32	Female	No		Unknown	FL resident	04/05/20
3,306	Broward	29	Female	No		Yes	FL resident	04/05/20
3,307	Broward	59	Male	Yes	NY	Unknown	FL resident	04/05/20
3,308	Broward	24	Female	No		Unknown	FL resident	04/05/20
3,309	Broward	73	Male	No		Yes	FL resident	04/05/20
3,310	Broward	34	Male	No		No	FL resident	04/05/20
3,311	Broward	67	Male	No		No	FL resident	04/05/20
3,312	Broward	33	Male	No		Yes	FL resident	04/05/20
3,313	Broward	60	Male	Yes	NY	Unknown	FL resident	04/05/20
3,314	Broward	62	Male	Yes	FL; NV; NY	Yes	FL resident	04/05/20
3,315	Broward	43	Male	No		Yes	FL resident	04/05/20
3,316	Broward	13	Female	No		Unknown	FL resident	04/05/20
3,317	Broward	51	Female	No		Yes	FL resident	04/05/20
3,318	Broward	46	Female	No		No	FL resident	04/05/20
3,319	Broward	49	Male	No		Yes	FL resident	04/05/20
3,320	Broward	24	Female	No		No	FL resident	04/05/20
3,321	Broward	56	Female	No		No	FL resident	04/05/20
3,322	Broward	23	Female	Yes	FL; SC	Yes	FL resident	04/05/20
3,323	Broward	52	Male	No		Yes	FL resident	04/05/20
3,324	Broward	27	Male	No		Yes	FL resident	04/05/20
3,325	Broward	55	Female	No		Yes	FL resident	04/05/20
3,326	Broward	52	Male	No		Unknown	FL resident	04/05/20
3,327	Broward	62	Male	No		Yes	FL resident	04/05/20
3,328	Broward	48	Female	No		Unknown	FL resident	04/05/20
3,329	Broward	54	Male	No		Yes	FL resident	04/05/20
3,330	Broward	59	Female	Yes	BRAZIL; CA; SPAIN; UNITED KINGDOM	Unknown	FL resident	04/05/20
3,331	Broward	54	Male	Yes	DOMINICAN REPUBLIC; THAILAND	Unknown	FL resident	04/05/20

Coronavirus: line list of cases

Data verified as of Jun 18, 2020 at 10 AM

Data in this report are provisional and subject to change.

Case	County	Age	Gender	Travel related	Travel detail	Contact with a confirmed case	Jurisdiction	Date case counted
3,332	Broward	25	Female	No		No	FL resident	04/05/20
3,333	Broward	33	Male	No		Yes	FL resident	04/05/20
3,334	Broward	43	Female	Yes	FL; JAMAICA	Unknown	FL resident	04/05/20
3,335	Broward	33	Male	No		No	FL resident	04/05/20
3,336	Broward	50	Male	No		Yes	FL resident	04/05/20
3,337	Broward	56	Male	No		Yes	FL resident	04/05/20
3,338	Broward	51	Female	No		Yes	FL resident	04/05/20
3,339	Broward	70	Female	No		No	FL resident	04/05/20
3,340	Broward	47	Female	No		Yes	FL resident	04/05/20
3,341	Broward	64	Female	No		Yes	FL resident	04/05/20
3,342	Broward	37	Female	No		Yes	FL resident	04/05/20
3,343	Broward	88	Male	No		Unknown	FL resident	04/05/20
3,344	Broward	58	Female	No		No	FL resident	04/05/20
3,345	Broward	88	Female	No		Unknown	FL resident	04/05/20
3,346	Broward	74	Male	No		Unknown	FL resident	04/05/20
3,347	Broward	57	Female	No		Yes	FL resident	04/05/20
3,348	Broward	84	Female	No		Unknown	FL resident	04/05/20
3,349	Broward	52	Male	No		No	FL resident	04/05/20
3,350	Broward	59	Male	No		Unknown	FL resident	04/05/20
3,351	Broward	57	Male	No		No	FL resident	04/05/20
3,352	Broward	24	Male	No		No	FL resident	04/05/20
3,353	Broward	40	Male	No		Yes	FL resident	04/05/20
3,354	Broward	97	Female	No		Unknown	FL resident	04/05/20
3,355	Broward	93	Female	No		Yes	FL resident	04/05/20
3,356	Broward	80	Male	No		Unknown	FL resident	04/05/20
3,357	Broward	62	Male	No		Yes	FL resident	04/05/20
3,358	Broward	74	Male	No		Yes	FL resident	04/05/20
3,359	Broward	59	Female	No		Yes	FL resident	04/05/20
3,360	Broward	67	Female	No		Unknown	FL resident	04/05/20
3,361	Broward	68	Male	No		No	FL resident	04/05/20
3,362	Broward	26	Female	No		Yes	FL resident	04/05/20
3,363	Broward	26	Male	No		Unknown	FL resident	04/05/20
3,364	Broward	52	Female	No		Yes	FL resident	04/05/20
3,365	Broward	67	Male	No		No	FL resident	04/05/20
3,366	Broward	79	Female	No		Yes	FL resident	04/05/20
3,367	Broward	38	Female	No		No	FL resident	04/05/20
3,368	Broward	53	Male	No		Unknown	FL resident	04/05/20
3,369	Broward	31	Male	No		Yes	FL resident	04/05/20
3,370	Broward	52	Male	No		Unknown	FL resident	04/05/20
3,371	Broward	68	Female	No		Unknown	FL resident	04/05/20
3,372	Broward	30	Female	No		Yes	FL resident	04/05/20
3,373	Broward	48	Male	Yes	COLOMBIA; FL	Yes	FL resident	04/05/20
3,374	Broward	63	Female	No		No	FL resident	04/05/20
3,375	Broward	58	Female	No		Yes	FL resident	04/05/20
3,376	Broward	66	Female	No		Unknown	FL resident	04/05/20
3,377	Broward	50	Female	No		Yes	FL resident	04/06/20
3,378	Broward	81	Female	No		Yes	FL resident	04/06/20
3,379	Broward	21	Male	No		Yes	FL resident	04/06/20
3,380	Broward	23	Female	No		Yes	FL resident	04/06/20
3,381	Broward	30	Female	No		Yes	FL resident	04/06/20
3,382	Broward	50	Female	No		Yes	FL resident	04/06/20
3,383	Broward	45	Female	No		Yes	FL resident	04/06/20
3,384	Broward	56	Male	No		Unknown	FL resident	04/06/20
3,385	Broward	47	Female	No		Unknown	FL resident	04/06/20
3,386	Broward	28	Female	No		Yes	FL resident	04/06/20
3,387	Broward	44	Female	No		Unknown	FL resident	04/06/20
3,388	Broward	67	Female	No		Yes	FL resident	04/06/20
3,389	Broward	56	Male	No		Yes	FL resident	04/06/20
3,390	Broward	54	Female	No		Yes	FL resident	04/06/20
3,391	Broward	35	Male	No		Yes	FL resident	04/06/20
3,392	Broward	81	Male	No		Yes	FL resident	04/06/20
3,393	Broward	79	Female	No		Yes	FL resident	04/06/20

Coronavirus: line list of cases

Data verified as of Jun 18, 2020 at 10 AM

Data in this report are provisional and subject to change.

Case	County	Age	Gender	Travel related	Travel detail	Contact with a confirmed case	Jurisdiction	Date case counted
3,394	Broward	34	Male	No		Unknown	FL resident	04/06/20
3,395	Broward	58	Male	No		Unknown	FL resident	04/06/20
3,396	Broward	54	Male	No		Yes	FL resident	04/06/20
3,397	Broward	68	Male	No		Yes	FL resident	04/06/20
3,398	Broward	98	Male	No		Unknown	FL resident	04/06/20
3,399	Broward	21	Male	No		No	FL resident	04/06/20
3,400	Broward	49	Female	No		No	FL resident	04/06/20
3,401	Broward	60	Male	No		Yes	FL resident	04/06/20
3,402	Broward	68	Male	Yes	CUBA	Yes	FL resident	04/06/20
3,403	Broward	58	Male	No		No	FL resident	04/06/20
3,404	Broward	30	Male	No		Unknown	FL resident	04/06/20
3,405	Broward	68	Male	No		Yes	FL resident	04/06/20
3,406	Broward	29	Male	No		Yes	FL resident	04/06/20
3,407	Broward	66	Male	No		No	FL resident	04/06/20
3,408	Broward	28	Female	No		Yes	FL resident	04/06/20
3,409	Broward	20	Male	No		Yes	FL resident	04/06/20
3,410	Broward	39	Male	No		Yes	FL resident	04/06/20
3,411	Broward	65	Male	No		No	FL resident	04/06/20
3,412	Broward	25	Female	No		No	FL resident	04/06/20
3,413	Broward	50	Male	No		Unknown	FL resident	04/06/20
3,414	Broward	23	Male	No		Yes	FL resident	04/06/20
3,415	Broward	38	Female	No		No	FL resident	04/06/20
3,416	Broward	61	Female	No		Unknown	FL resident	04/06/20
3,417	Broward	44	Male	No		No	FL resident	04/06/20
3,418	Broward	44	Male	No		Yes	FL resident	04/06/20
3,419	Broward	29	Male	No		Unknown	FL resident	04/06/20
3,420	Broward	48	Male	No		Unknown	FL resident	04/06/20
3,421	Broward	43	Female	Yes	PUERTO RICO	Unknown	FL resident	04/06/20
3,422	Broward	68	Male	Yes	INDIA; NY	Unknown	FL resident	04/06/20
3,423	Broward	37	Male	No		Unknown	FL resident	04/06/20
3,424	Broward	60	Male	No		Yes	FL resident	04/06/20
3,425	Broward	31	Male	No		Yes	FL resident	04/06/20
3,426	Broward	37	Female	No		Yes	FL resident	04/06/20
3,427	Broward	36	Male	No		Yes	FL resident	04/06/20
3,428	Broward	28	Male	No		Unknown	FL resident	04/06/20
3,429	Broward	53	Female	No		No	FL resident	04/06/20
3,430	Broward	19	Female	Yes	NY	Yes	FL resident	04/06/20
3,431	Broward	42	Female	No		Yes	FL resident	04/06/20
3,432	Broward	60	Female	No		Yes	FL resident	04/06/20
3,433	Broward	23	Female	No		No	FL resident	04/06/20
3,434	Broward	36	Male	No		Yes	FL resident	04/06/20
3,435	Broward	74	Female	No		No	FL resident	04/06/20
3,436	Broward	79	Female	No		Yes	FL resident	04/06/20
3,437	Broward	44	Female	Yes	NY	No	FL resident	04/06/20
3,438	Broward	19	Female	No		No	FL resident	04/06/20
3,439	Broward	34	Male	No		Unknown	FL resident	04/06/20
3,440	Broward	35	Female	No		Yes	FL resident	04/06/20
3,441	Broward	40	Female	No		Unknown	FL resident	04/06/20
3,442	Broward	37	Male	No		Yes	FL resident	04/06/20
3,443	Broward	44	Male	No		Unknown	FL resident	04/06/20
3,444	Broward	38	Female	No		Unknown	FL resident	04/06/20
3,445	Broward	50	Male	No		Yes	FL resident	04/06/20
3,446	Broward	36	Male	Yes	COLOMBIA; FL	Yes	FL resident	04/06/20
3,447	Broward	32	Male	No		Yes	FL resident	04/06/20
3,448	Broward	61	Male	No		No	FL resident	04/06/20
3,449	Broward	71	Male	Yes	CARIBBEAN; FL	Yes	FL resident	04/06/20
3,450	Broward	23	Male	No		No	FL resident	04/06/20
3,451	Broward	68	Female	No		Yes	FL resident	04/06/20
3,452	Broward	52	Male	Yes	SPAIN	Yes	FL resident	04/06/20
3,453	Broward	54	Male	No		Unknown	FL resident	04/06/20
3,454	Broward	42	Male	No		No	FL resident	04/06/20
3,455	Broward	58	Male	No		Yes	FL resident	04/06/20

Coronavirus: line list of cases

Data verified as of Jun 18, 2020 at 10 AM

Data in this report are provisional and subject to change.

Case	County	Age	Gender	Travel related	Travel detail	Contact with a confirmed case	Jurisdiction	Date case counted
3,456	Broward	25	Female	Yes	NY	No	FL resident	04/06/20
3,457	Broward	45	Male	No		Unknown	FL resident	04/06/20
3,458	Broward	51	Female	No		No	FL resident	04/06/20
3,459	Broward	55	Male	No		Unknown	FL resident	04/06/20
3,460	Broward	74	Female	No		Yes	FL resident	04/06/20
3,461	Broward	79	Male	No		Unknown	FL resident	04/06/20
3,462	Broward	33	Male	No		Yes	FL resident	04/06/20
3,463	Broward	24	Female	No		Yes	FL resident	04/06/20
3,464	Broward	50	Female	No		Yes	FL resident	04/06/20
3,465	Broward	28	Female	No		Yes	FL resident	04/06/20
3,466	Broward	38	Male	No		No	FL resident	04/06/20
3,467	Broward	60	Female	No		Yes	FL resident	04/06/20
3,468	Broward	51	Female	No		Unknown	FL resident	04/06/20
3,469	Broward	46	Female	No		No	FL resident	04/06/20
3,470	Broward	51	Female	No		Yes	FL resident	04/06/20
3,471	Broward	62	Male	No		Yes	FL resident	04/06/20
3,472	Broward	27	Male	Yes	BAHAMAS; FL	Unknown	FL resident	04/06/20
3,473	Broward	55	Female	No		Yes	FL resident	04/06/20
3,474	Broward	56	Male	Yes	NY	Yes	FL resident	04/06/20
3,475	Broward	52	Female	No		Yes	FL resident	04/06/20
3,476	Broward	59	Female	No		Yes	FL resident	04/06/20
3,477	Broward	47	Male	Yes	FL; LA	Yes	FL resident	04/06/20
3,478	Broward	44	Female	No		Unknown	FL resident	04/06/20
3,479	Broward	22	Male	No		Yes	FL resident	04/06/20
3,480	Broward	38	Male	No		Yes	FL resident	04/06/20
3,481	Broward	34	Female	No		Unknown	FL resident	04/06/20
3,482	Broward	90	Male	No		Unknown	FL resident	04/06/20
3,483	Broward	59	Male	No		Yes	FL resident	04/06/20
3,484	Broward	37	Male	No		Unknown	FL resident	04/06/20
3,485	Broward	59	Male	Yes	FL; GA	No	FL resident	04/06/20
3,486	Broward	64	Male	No		Yes	FL resident	04/06/20
3,487	Broward	27	Female	No		Yes	FL resident	04/06/20
3,488	Broward	67	Female	No		Yes	FL resident	04/06/20
3,489	Broward	57	Female	No		No	FL resident	04/06/20
3,490	Broward	72	Female	No		Unknown	FL resident	04/06/20
3,491	Broward	46	Male	No		No	FL resident	04/06/20
3,492	Broward	67	Male	No		Yes	FL resident	04/06/20
3,493	Broward	53	Female	No		Yes	FL resident	04/06/20
3,494	Broward	62	Male	Yes	FL; TX	No	FL resident	04/06/20
3,495	Broward	45	Male	No		Yes	FL resident	04/06/20
3,496	Broward	60	Male	No		No	FL resident	04/06/20
3,497	Broward	31	Male	No		Yes	FL resident	04/06/20
3,498	Broward	41	Female	No		Yes	FL resident	04/06/20
3,499	Broward	14	Male	No		Yes	FL resident	04/06/20
3,500	Broward	65	Male	No		Yes	FL resident	04/06/20
3,501	Broward	31	Male	No		Yes	FL resident	04/06/20
3,502	Broward	45	Female	No		Yes	FL resident	04/06/20
3,503	Broward	59	Male	Yes	FL; NJ	No	FL resident	04/06/20
3,504	Broward	45	Female	Yes	FL; GA	No	FL resident	04/06/20
3,505	Broward	60	Female	No		Yes	FL resident	04/06/20
3,506	Broward	31	Female	No		No	FL resident	04/06/20
3,507	Broward	33	Female	No		Yes	FL resident	04/06/20
3,508	Broward	70	Male	Yes	FL; PANAMA	No	FL resident	04/06/20
3,509	Broward	40	Female	No		Yes	FL resident	04/06/20
3,510	Broward	25	Male	No		Yes	FL resident	04/06/20
3,511	Broward	32	Female	No		Yes	FL resident	04/06/20
3,512	Broward	26	Male	No		No	FL resident	04/06/20
3,513	Broward	53	Male	No		Yes	FL resident	04/06/20
3,514	Broward	26	Male	No		No	FL resident	04/06/20
3,515	Broward	52	Female	No		No	FL resident	04/06/20
3,516	Broward	28	Male	No		Yes	FL resident	04/06/20
3,517	Broward	42	Female	No		Yes	FL resident	04/06/20

Coronavirus: line list of cases

Data verified as of Jun 18, 2020 at 10 AM

Data in this report are provisional and subject to change.

Case	County	Age	Gender	Travel related	Travel detail	Contact with a confirmed case	Jurisdiction	Date case counted
3,518	Broward	58	Male	No		No	FL resident	04/06/20
3,519	Broward	77	Female	No		Yes	FL resident	04/06/20
3,520	Broward	25	Female	No		No	FL resident	04/06/20
3,521	Broward	69	Male	No		No	FL resident	04/06/20
3,522	Broward	52	Female	No		Yes	FL resident	04/06/20
3,523	Broward	84	Male	No		Yes	FL resident	04/06/20
3,524	Broward	45	Female	No		Unknown	FL resident	04/06/20
3,525	Broward	54	Female	No		Unknown	FL resident	04/06/20
3,526	Broward	44	Female	No		No	FL resident	04/06/20
3,527	Broward	42	Male	No		Unknown	FL resident	04/06/20
3,528	Broward	40	Male	No		No	FL resident	04/06/20
3,529	Broward	23	Female	Yes	CO	Unknown	FL resident	04/06/20
3,530	Broward	55	Male	No		Unknown	FL resident	04/06/20
3,531	Broward	29	Female	No		Yes	FL resident	04/06/20
3,532	Broward	40	Male	No		Unknown	FL resident	04/06/20
3,533	Broward	32	Male	No		No	FL resident	04/06/20
3,534	Broward	29	Female	Unknown			FL resident	04/06/20
3,535	Broward	56	Female	No		Yes	FL resident	04/06/20
3,536	Broward	69	Male	No		No	FL resident	04/06/20
3,537	Broward	63	Male	No		Yes	FL resident	04/06/20
3,538	Broward	29	Female	No		No	FL resident	04/06/20
3,539	Broward	40	Male	No		Unknown	FL resident	04/06/20
3,540	Broward	40	Female	No		Unknown	FL resident	04/06/20
3,541	Broward	48	Male	No		Unknown	FL resident	04/06/20
3,542	Broward	61	Female	No		Yes	FL resident	04/06/20
3,543	Broward	71	Male	No		Yes	FL resident	04/06/20
3,544	Broward	24	Female	No		No	FL resident	04/06/20
3,545	Broward	88	Female	No		Unknown	FL resident	04/06/20
3,546	Broward	59	Male	No		Yes	FL resident	04/06/20
3,547	Broward	69	Male	No		Yes	FL resident	04/06/20
3,548	Broward	31	Female	Yes	FL; NY	Yes	FL resident	04/06/20
3,549	Broward	58	Male	No		Yes	FL resident	04/06/20
3,550	Broward	73	Female	No		Yes	FL resident	04/06/20
3,551	Broward	46	Female	No		Unknown	FL resident	04/06/20
3,552	Broward	59	Male	No		Yes	FL resident	04/06/20
3,553	Broward	58	Male	No		Yes	FL resident	04/06/20
3,554	Broward	86	Female	No		Yes	FL resident	04/06/20
3,555	Broward	77	Female	No		Yes	FL resident	04/06/20
3,556	Broward	29	Male	No		Yes	FL resident	04/06/20
3,557	Broward	50	Male	No		Yes	FL resident	04/06/20
3,558	Broward	65	Male	No		Yes	FL resident	04/06/20
3,559	Broward	86	Male	No		Unknown	FL resident	04/06/20
3,560	Broward	34	Female	No		Yes	FL resident	04/06/20
3,561	Broward	32	Female	No		No	FL resident	04/07/20
3,562	Broward	94	Female	No		Unknown	FL resident	04/07/20
3,563	Broward	54	Female	No		Unknown	FL resident	04/07/20
3,564	Broward	88	Male	No		Yes	FL resident	04/07/20
3,565	Broward	50	Female	No		Yes	FL resident	04/07/20
3,566	Broward	35	Female	No		No	FL resident	04/07/20
3,567	Broward	36	Male	No		Yes	FL resident	04/07/20
3,568	Broward	50	Female	No		Yes	FL resident	04/07/20
3,569	Broward	43	Male	Yes	FL; IL	Unknown	FL resident	04/07/20
3,570	Broward	49	Female	No		Yes	FL resident	04/07/20
3,571	Broward	53	Female	No		Unknown	FL resident	04/07/20
3,572	Broward	47	Male	No		Unknown	FL resident	04/07/20
3,573	Broward	60	Female	No		Unknown	FL resident	04/07/20
3,574	Broward	38	Female	No		Yes	FL resident	04/07/20
3,575	Broward	56	Female	No		No	FL resident	04/07/20
3,576	Broward	47	Male	No		No	FL resident	04/07/20
3,577	Broward	15	Female	No		Yes	FL resident	04/07/20
3,578	Broward	49	Female	No		Unknown	FL resident	04/07/20
3,579	Broward	92	Male	No		Unknown	FL resident	04/07/20

Coronavirus: line list of cases

Data verified as of Jun 18, 2020 at 10 AM

Data in this report are provisional and subject to change.

Case	County	Age	Gender	Travel related	Travel detail	Contact with a confirmed case	Jurisdiction	Date case counted
3,580	Broward	42	Female	No		Yes	FL resident	04/07/20
3,581	Broward	40	Male	No		Yes	FL resident	04/07/20
3,582	Broward	40	Male	No		No	FL resident	04/07/20
3,583	Broward	88	Female	No		Yes	FL resident	04/07/20
3,584	Broward	19	Male	Yes	FL; ISRAEL	No	FL resident	04/07/20
3,585	Broward	56	Male	No		Yes	FL resident	04/07/20
3,586	Broward	34	Female	No		Unknown	FL resident	04/07/20
3,587	Broward	38	Male	No		No	FL resident	04/07/20
3,588	Broward	60	Female	No		Yes	FL resident	04/07/20
3,589	Broward	59	Male	No		Yes	FL resident	04/07/20
3,590	Broward	26	Female	No		No	FL resident	04/07/20
3,591	Broward	38	Female	No		No	FL resident	04/07/20
3,592	Broward	31	Female	No		Yes	FL resident	04/07/20
3,593	Broward	28	Male	No		No	FL resident	04/07/20
3,594	Broward	51	Male	Yes	SPAIN	Unknown	FL resident	04/07/20
3,595	Broward	25	Female	No		Yes	FL resident	04/07/20
3,596	Broward	51	Male	No		Yes	FL resident	04/07/20
3,597	Broward	58	Female	No		Yes	FL resident	04/07/20
3,598	Broward	52	Male	Yes	COSTA RICA; FL	Unknown	FL resident	04/07/20
3,599	Broward	41	Female	No		No	FL resident	04/07/20
3,600	Broward	25	Female	No		Unknown	FL resident	04/07/20
3,601	Broward	60	Male	No		Unknown	FL resident	04/07/20
3,602	Broward	47	Male	No		Yes	FL resident	04/07/20
3,603	Broward	37	Male	Unknown			FL resident	04/07/20
3,604	Broward	48	Male	No		Yes	FL resident	04/07/20
3,605	Broward	34	Male	Unknown			FL resident	04/07/20
3,606	Broward	70	Male	No		No	FL resident	04/07/20
3,607	Broward	32	Male	No		Yes	FL resident	04/07/20
3,608	Broward	27	Female	Yes	GA	Yes	FL resident	04/07/20
3,609	Broward	43	Female	No		Yes	FL resident	04/07/20
3,610	Broward	58	Female	No		Yes	FL resident	04/07/20
3,611	Broward	28	Female	Yes	OH	Unknown	FL resident	04/07/20
3,612	Broward	46	Female	No		Unknown	FL resident	04/07/20
3,613	Broward	35	Male	No		Yes	FL resident	04/07/20
3,614	Broward	18	Female	No		Yes	FL resident	04/07/20
3,615	Broward	47	Female	Yes	CO; FL; NJ	Unknown	FL resident	04/07/20
3,616	Broward	64	Female	No		No	FL resident	04/07/20
3,617	Broward	45	Female	No		Yes	FL resident	04/07/20
3,618	Broward	63	Female	Yes	FL; PANAMA	No	FL resident	04/07/20
3,619	Broward	22	Male	No		Yes	FL resident	04/07/20
3,620	Broward	63	Female	No		Yes	FL resident	04/07/20
3,621	Broward	67	Male	No		Yes	FL resident	04/07/20
3,622	Broward	66	Male	No		No	FL resident	04/07/20
3,623	Broward	32	Female	No		No	FL resident	04/07/20
3,624	Broward	60	Female	Yes	ECUADOR	Yes	FL resident	04/07/20
3,625	Broward	45	Female	No		No	FL resident	04/07/20
3,626	Broward	47	Male	Yes	FL; NICARAGUA	Unknown	FL resident	04/07/20
3,627	Broward	65	Male	No		Unknown	FL resident	04/07/20
3,628	Broward	56	Male	Yes	CA; FL; GUYANA; IL; NC	No	FL resident	04/07/20
3,629	Broward	28	Female	No		No	FL resident	04/07/20
3,630	Broward	57	Male	Yes	ECUADOR	Yes	FL resident	04/07/20
3,631	Broward	36	Male	No		No	FL resident	04/07/20
3,632	Broward	57	Female	Yes	FL; GA; LA; UT	No	FL resident	04/07/20
3,633	Broward	68	Female	No		No	FL resident	04/07/20
3,634	Broward	68	Male	No		Yes	FL resident	04/07/20
3,635	Broward	46	Female	Yes	FL; PA	Yes	FL resident	04/07/20
3,636	Broward	56	Male	No		Unknown	FL resident	04/07/20
3,637	Broward	62	Female	No		Yes	FL resident	04/07/20
3,638	Broward	48	Male	Yes	COLOMBIA; FL; NC; ST. MAARTEN	No	FL resident	04/07/20
3,639	Broward	57	Female	Yes	FL; NY	No	FL resident	04/07/20
3,640	Broward	50	Male	No		No	FL resident	04/07/20

Coronavirus: line list of cases

Data verified as of Jun 18, 2020 at 10 AM

Data in this report are provisional and subject to change.

Case	County	Age	Gender	Travel related	Travel detail	Contact with a confirmed case	Jurisdiction	Date case counted
3,641	Broward	53	Female	No		Yes	FL resident	04/07/20
3,642	Broward	33	Male	No		No	FL resident	04/07/20
3,643	Broward	50	Female	No		Yes	FL resident	04/07/20
3,644	Broward	46	Male	No		Unknown	FL resident	04/07/20
3,645	Broward	55	Male	No		Unknown	FL resident	04/07/20
3,646	Broward	46	Female	No		No	FL resident	04/07/20
3,647	Broward	49	Female	No		No	FL resident	04/07/20
3,648	Broward	51	Male	No		No	FL resident	04/07/20
3,649	Broward	49	Male	No		Unknown	FL resident	04/07/20
3,650	Broward	63	Male	No		Unknown	FL resident	04/07/20
3,651	Broward	64	Female	No		Unknown	FL resident	04/07/20
3,652	Broward	33	Female	No		Yes	FL resident	04/07/20
3,653	Broward	69	Female	No		Yes	FL resident	04/07/20
3,654	Broward	63	Female	No		Yes	FL resident	04/07/20
3,655	Broward	19	Male	No		Unknown	FL resident	04/07/20
3,656	Broward	70	Male	No		Yes	FL resident	04/07/20
3,657	Broward	58	Male	No		No	FL resident	04/07/20
3,658	Broward	41	Female	Yes	FL; NY	Yes	FL resident	04/07/20
3,659	Broward	40	Male	No		No	FL resident	04/07/20
3,660	Broward	46	Male	No		Yes	FL resident	04/07/20
3,661	Broward	28	Male	No		Yes	FL resident	04/07/20
3,662	Broward	21	Female	No		Unknown	FL resident	04/07/20
3,663	Broward	28	Female	No		Yes	FL resident	04/07/20
3,664	Broward	74	Female	No		Yes	FL resident	04/07/20
3,665	Broward	49	Male	No		No	FL resident	04/07/20
3,666	Broward	63	Female	No		Yes	FL resident	04/07/20
3,667	Broward	60	Male	No		Unknown	FL resident	04/07/20
3,668	Broward	25	Male	No		Yes	FL resident	04/07/20
3,669	Broward	28	Female	No		Unknown	FL resident	04/07/20
3,670	Broward	56	Male	No		Yes	FL resident	04/07/20
3,671	Broward	61	Male	No		No	FL resident	04/07/20
3,672	Broward	28	Female	No		No	FL resident	04/07/20
3,673	Broward	69	Male	No		No	FL resident	04/07/20
3,674	Broward	68	Male	No		Yes	FL resident	04/07/20
3,675	Broward	73	Female	No		Yes	FL resident	04/07/20
3,676	Broward	48	Male	No		No	FL resident	04/07/20
3,677	Broward	31	Female	No		Unknown	FL resident	04/07/20
3,678	Broward	58	Female	No		Yes	FL resident	04/07/20
3,679	Broward	66	Male	No		Unknown	FL resident	04/07/20
3,680	Broward	50	Female	No		Yes	FL resident	04/07/20
3,681	Broward	65	Male	Yes	CA; FL; LA	Unknown	FL resident	04/07/20
3,682	Broward	68	Male	No		No	FL resident	04/07/20
3,683	Broward	61	Male	No		Unknown	FL resident	04/07/20
3,684	Broward	40	Female	No		Yes	FL resident	04/07/20
3,685	Broward	65	Male	Yes	FL; GA	Yes	FL resident	04/07/20
3,686	Broward	77	Male	No		Unknown	FL resident	04/07/20
3,687	Broward	56	Male	No		Unknown	FL resident	04/07/20
3,688	Broward	62	Female	No		Yes	FL resident	04/07/20
3,689	Broward	53	Female	No		Yes	FL resident	04/07/20
3,690	Broward	49	Male	No		No	FL resident	04/07/20
3,691	Broward	80	Female	No		No	FL resident	04/07/20
3,692	Broward	46	Male	No		No	FL resident	04/07/20
3,693	Broward	26	Female	No		Yes	FL resident	04/07/20
3,694	Broward	73	Female	No		Unknown	FL resident	04/07/20
3,695	Broward	64	Male	No		Yes	FL resident	04/07/20
3,696	Broward	80	Male	No		Unknown	FL resident	04/07/20
3,697	Broward	76	Female	No		Yes	FL resident	04/07/20
3,698	Broward	68	Male	No		No	FL resident	04/07/20
3,699	Broward	73	Male	No		Yes	FL resident	04/07/20
3,700	Broward	39	Female	No		No	FL resident	04/07/20
3,701	Broward	58	Male	No		No	FL resident	04/07/20
3,702	Broward	29	Male	No		Yes	FL resident	04/07/20

Coronavirus: line list of cases

Data verified as of Jun 18, 2020 at 10 AM

Data in this report are provisional and subject to change.

Case	County	Age	Gender	Travel related	Travel detail	Contact with a confirmed case	Jurisdiction	Date case counted
3,703	Broward	51	Male	No		Unknown	FL resident	04/07/20
3,704	Broward	67	Male	No		No	FL resident	04/07/20
3,705	Broward	21	Male	No		Yes	FL resident	04/07/20
3,706	Broward	50	Male	No		Yes	FL resident	04/07/20
3,707	Broward	75	Female	No		Yes	FL resident	04/07/20
3,708	Broward	61	Female	Yes	FRANCE	Yes	FL resident	04/07/20
3,709	Broward	35	Male	No		Yes	FL resident	04/07/20
3,710	Broward	64	Male	No		Yes	FL resident	04/07/20
3,711	Broward	43	Female	No		No	FL resident	04/08/20
3,712	Broward	28	Female	No		Yes	FL resident	04/08/20
3,713	Broward	51	Male	No		Yes	FL resident	04/08/20
3,714	Broward	85	Male	No		Unknown	FL resident	04/08/20
3,715	Broward	78	Female	No		No	FL resident	04/08/20
3,716	Broward	89	Male	No		Unknown	FL resident	04/08/20
3,717	Broward	66	Male	No		Yes	FL resident	04/08/20
3,718	Broward	35	Male	No		No	FL resident	04/08/20
3,719	Broward	56	Female	No		Unknown	FL resident	04/08/20
3,720	Broward	61	Male	No		Yes	FL resident	04/08/20
3,721	Broward	61	Female	No		Unknown	FL resident	04/08/20
3,722	Broward	96	Female	No		Unknown	FL resident	04/08/20
3,723	Broward	40	Male	No		Yes	FL resident	04/08/20
3,724	Broward	34	Male	No		No	FL resident	04/08/20
3,725	Broward	37	Female	No		No	FL resident	04/08/20
3,726	Broward	49	Male	No		Yes	FL resident	04/08/20
3,727	Broward	56	Female	No		Yes	FL resident	04/08/20
3,728	Broward	37	Female	No		No	FL resident	04/08/20
3,729	Broward	48	Male	No		Unknown	FL resident	04/08/20
3,730	Broward	57	Female	No		Yes	FL resident	04/08/20
3,731	Broward	14	Female	No		Yes	FL resident	04/08/20
3,732	Broward	63	Male	No		No	FL resident	04/08/20
3,733	Broward	72	Male	No		Unknown	FL resident	04/08/20
3,734	Broward	22	Female	No		No	FL resident	04/08/20
3,735	Broward	66	Male	No		Yes	FL resident	04/08/20
3,736	Broward	64	Male	No		Yes	FL resident	04/08/20
3,737	Broward	80	Female	No		Yes	FL resident	04/08/20
3,738	Broward	45	Female	No		No	FL resident	04/08/20
3,739	Broward	61	Male	No		No	FL resident	04/08/20
3,740	Broward	38	Female	No		Yes	FL resident	04/08/20
3,741	Broward	77	Female	No		Unknown	FL resident	04/08/20
3,742	Broward	34	Male	No		No	FL resident	04/08/20
3,743	Broward	56	Female	No		Unknown	FL resident	04/08/20
3,744	Broward	47	Female	No		Yes	FL resident	04/08/20
3,745	Broward	45	Female	No		Unknown	FL resident	04/08/20
3,746	Broward	48	Male	No		Yes	FL resident	04/08/20
3,747	Broward	44	Female	No		Yes	FL resident	04/08/20
3,748	Broward	46	Male	No		Yes	FL resident	04/08/20
3,749	Broward	45	Male	No		Yes	FL resident	04/08/20
3,750	Broward	93	Male	No		Unknown	FL resident	04/08/20
3,751	Broward	88	Female	No		Yes	FL resident	04/08/20
3,752	Broward	50	Male	No		Unknown	FL resident	04/08/20
3,753	Broward	57	Male	No		Unknown	FL resident	04/08/20
3,754	Broward	45	Male	No		Yes	FL resident	04/08/20
3,755	Broward	58	Male	No		Unknown	FL resident	04/08/20
3,756	Broward	62	Female	No		Yes	FL resident	04/08/20
3,757	Broward	33	Male	No		Yes	FL resident	04/08/20
3,758	Broward	63	Female	No		Yes	FL resident	04/08/20
3,759	Broward	44	Male	No		No	FL resident	04/08/20
3,760	Broward	65	Male	No		Yes	FL resident	04/08/20
3,761	Broward	47	Male	No		Unknown	FL resident	04/08/20
3,762	Broward	72	Male	No		No	FL resident	04/08/20
3,763	Broward	23	Female	No		Yes	FL resident	04/08/20
3,764	Broward	50	Male	No		Unknown	FL resident	04/08/20

Coronavirus: line list of cases

Data verified as of Jun 18, 2020 at 10 AM

Data in this report are provisional and subject to change.

Case	County	Age	Gender	Travel related	Travel detail	Contact with a confirmed case	Jurisdiction	Date case counted
3,765	Broward	54	Male	Yes	FL; PUERTO RICO	Unknown	FL resident	04/08/20
3,766	Broward	24	Female	No		No	FL resident	04/08/20
3,767	Broward	58	Male	No		Yes	FL resident	04/08/20
3,768	Broward	61	Male	No		Yes	FL resident	04/08/20
3,769	Broward	60	Male	No		Yes	FL resident	04/08/20
3,770	Broward	29	Male	No		Yes	FL resident	04/08/20
3,771	Broward	34	Female	No		No	FL resident	04/08/20
3,772	Broward	42	Male	No		No	FL resident	04/08/20
3,773	Broward	28	Male	No		Yes	FL resident	04/08/20
3,774	Broward	32	Female	No		No	FL resident	04/08/20
3,775	Broward	33	Female	No		Yes	FL resident	04/08/20
3,776	Broward	59	Female	No		No	FL resident	04/08/20
3,777	Broward	59	Female	No		Yes	FL resident	04/08/20
3,778	Broward	48	Female	No		Yes	FL resident	04/08/20
3,779	Broward	37	Female	No		Yes	FL resident	04/08/20
3,780	Broward	36	Male	No		Yes	FL resident	04/08/20
3,781	Broward	35	Male	No		Yes	FL resident	04/08/20
3,782	Broward	65	Female	No		Unknown	FL resident	04/08/20
3,783	Broward	50	Female	No		Unknown	FL resident	04/08/20
3,784	Broward	21	Male	No		No	FL resident	04/08/20
3,785	Broward	21	Male	No		Yes	FL resident	04/08/20
3,786	Broward	49	Male	No		Yes	FL resident	04/08/20
3,787	Broward	37	Male	No		Yes	FL resident	04/08/20
3,788	Broward	52	Male	Yes	CANADA; IL; NC; TX	Unknown	FL resident	04/08/20
3,789	Broward	45	Female	No		Yes	FL resident	04/08/20
3,790	Broward	45	Male	No		No	FL resident	04/08/20
3,791	Broward	66	Male	No		No	FL resident	04/08/20
3,792	Broward	19	Female	No		Yes	FL resident	04/08/20
3,793	Broward	52	Female	No		Unknown	FL resident	04/08/20
3,794	Broward	30	Female	No		Yes	FL resident	04/08/20
3,795	Broward	71	Male	No		No	FL resident	04/08/20
3,796	Broward	31	Male	No		Yes	FL resident	04/08/20
3,797	Broward	33	Female	No		No	FL resident	04/08/20
3,798	Broward	25	Male	No		Unknown	FL resident	04/08/20
3,799	Broward	50	Male	No		Unknown	FL resident	04/08/20
3,800	Broward	16	Female	No		Yes	FL resident	04/08/20
3,801	Broward	7	Male	No		Yes	FL resident	04/08/20
3,802	Broward	41	Female	No		Yes	FL resident	04/08/20
3,803	Broward	35	Male	No		Unknown	FL resident	04/08/20
3,804	Broward	28	Female	No		Yes	FL resident	04/08/20
3,805	Broward	41	Female	No		Yes	FL resident	04/08/20
3,806	Broward	49	Male	No		No	FL resident	04/08/20
3,807	Broward	19	Male	No		No	FL resident	04/08/20
3,808	Broward	60	Female	No		Yes	FL resident	04/08/20
3,809	Broward	62	Female	No		Yes	FL resident	04/08/20
3,810	Broward	61	Male	No		No	FL resident	04/08/20
3,811	Broward	80	Female	No		Yes	FL resident	04/08/20
3,812	Broward	67	Female	Yes	ARGENTINA; CHILE; FL; URUGUAY	Yes	FL resident	04/08/20
3,813	Broward	66	Male	Yes	ARGENTINA; CHILE; FL; URUGUAY	Yes	FL resident	04/08/20
3,814	Broward	35	Female	Yes	NY	No	FL resident	04/08/20
3,815	Broward	47	Male	No		Yes	FL resident	04/08/20
3,816	Broward	69	Female	No		No	FL resident	04/08/20
3,817	Broward	52	Male	No		Yes	FL resident	04/08/20
3,818	Broward	31	Female	No		Yes	FL resident	04/08/20
3,819	Broward	28	Male	No		Yes	FL resident	04/08/20
3,820	Broward	74	Male	No		Unknown	FL resident	04/08/20
3,821	Broward	34	Female	No		Yes	FL resident	04/08/20
3,822	Broward	44	Male	No		Unknown	FL resident	04/08/20
3,823	Broward	58	Female	No		Yes	FL resident	04/08/20
3,824	Broward	35	Female	No		Yes	FL resident	04/08/20

Coronavirus: line list of cases

Data verified as of Jun 18, 2020 at 10 AM

Data in this report are provisional and subject to change.

Case	County	Age	Gender	Travel related	Travel detail	Contact with a confirmed case	Jurisdiction	Date case counted
3,825	Broward	54	Male	No		Unknown	FL resident	04/08/20
3,826	Broward	91	Male	No		Unknown	FL resident	04/08/20
3,827	Broward	61	Female	No		Unknown	FL resident	04/08/20
3,828	Broward	64	Female	No		No	FL resident	04/08/20
3,829	Broward	45	Female	No		No	FL resident	04/08/20
3,830	Broward	59	Male	No		Yes	FL resident	04/08/20
3,831	Broward	29	Female	No		Unknown	FL resident	04/08/20
3,832	Broward	66	Male	Yes	NJ	Unknown	FL resident	04/08/20
3,833	Broward	87	Female	No		Unknown	FL resident	04/08/20
3,834	Broward	89	Female	No		Unknown	FL resident	04/08/20
3,835	Broward	47	Female	No		Unknown	FL resident	04/08/20
3,836	Broward	77	Female	No		Unknown	FL resident	04/08/20
3,837	Broward	86	Male	No		Unknown	FL resident	04/08/20
3,838	Broward	35	Female	No		Yes	FL resident	04/08/20
3,839	Broward	91	Female	No		Yes	FL resident	04/08/20
3,840	Broward	82	Male	No		No	FL resident	04/08/20
3,841	Broward	34	Male	Yes	COLOMBIA	Yes	FL resident	04/08/20
3,842	Broward	92	Female	No		Yes	FL resident	04/08/20
3,843	Broward	24	Female	No		Yes	FL resident	04/08/20
3,844	Broward	96	Male	No		Yes	FL resident	04/08/20
3,845	Broward	36	Male	No		Unknown	FL resident	04/09/20
3,846	Broward	22	Female	No		Yes	FL resident	04/09/20
3,847	Broward	33	Female	No		Yes	FL resident	04/09/20
3,848	Broward	41	Male	No		Yes	FL resident	04/09/20
3,849	Broward	70	Male	No		Yes	FL resident	04/09/20
3,850	Broward	12	Female	No		Yes	FL resident	04/09/20
3,851	Broward	50	Female	No		Unknown	FL resident	04/09/20
3,852	Broward	92	Female	No		Unknown	FL resident	04/09/20
3,853	Broward	83	Female	No		No	FL resident	04/09/20
3,854	Broward	96	Female	No		Yes	FL resident	04/09/20
3,855	Broward	57	Female	No		Yes	FL resident	04/09/20
3,856	Broward	64	Male	No		Yes	FL resident	04/09/20
3,857	Broward	81	Female	No		Yes	FL resident	04/09/20
3,858	Broward	91	Female	No		Yes	FL resident	04/09/20
3,859	Broward	56	Male	No		Yes	FL resident	04/09/20
3,860	Broward	84	Male	No		Unknown	FL resident	04/09/20
3,861	Broward	62	Female	No		No	FL resident	04/09/20
3,862	Broward	51	Male	Yes	FL; GA	Yes	FL resident	04/09/20
3,863	Broward	51	Female	No		Yes	FL resident	04/09/20
3,864	Broward	36	Female	No		Yes	FL resident	04/09/20
3,865	Broward	96	Male	No		Yes	FL resident	04/09/20
3,866	Broward	31	Female	No		Yes	FL resident	04/09/20
3,867	Broward	77	Male	No		Unknown	FL resident	04/09/20
3,868	Broward	44	Male	No		Yes	FL resident	04/09/20
3,869	Broward	56	Female	No		No	FL resident	04/09/20
3,870	Broward	45	Female	No		No	FL resident	04/09/20
3,871	Broward	37	Male	No		Yes	FL resident	04/09/20
3,872	Broward	35	Female	No		Yes	FL resident	04/09/20
3,873	Broward	54	Female	No		Yes	FL resident	04/09/20
3,874	Broward	40	Female	No		No	FL resident	04/09/20
3,875	Broward	34	Male	No		No	FL resident	04/09/20
3,876	Broward	55	Female	No		Yes	FL resident	04/09/20
3,877	Broward	61	Male	No		Yes	FL resident	04/09/20
3,878	Broward	25	Female	No		Unknown	FL resident	04/09/20
3,879	Broward	67	Female	No		Yes	FL resident	04/09/20
3,880	Broward	62	Female	No		Yes	FL resident	04/09/20
3,881	Broward	81	Male	No		Unknown	FL resident	04/09/20
3,882	Broward	36	Female	No		Unknown	FL resident	04/09/20
3,883	Broward	38	Male	No		Unknown	FL resident	04/09/20
3,884	Broward	47	Male	No		Yes	FL resident	04/09/20
3,885	Broward	57	Male	No		Yes	FL resident	04/09/20
3,886	Broward	55	Female	No		Yes	FL resident	04/09/20

Coronavirus: line list of cases

Data verified as of Jun 18, 2020 at 10 AM

Data in this report are provisional and subject to change.

Case	County	Age	Gender	Travel related	Travel detail	Contact with a confirmed case	Jurisdiction	Date case counted
3,887	Broward	39	Female	No		Yes	FL resident	04/09/20
3,888	Broward	59	Female	No		No	FL resident	04/09/20
3,889	Broward	42	Female	No		No	FL resident	04/09/20
3,890	Broward	19	Female	No		Yes	FL resident	04/09/20
3,891	Broward	36	Male	No		Yes	FL resident	04/09/20
3,892	Broward	41	Female	No		Yes	FL resident	04/09/20
3,893	Broward	32	Female	No		Yes	FL resident	04/09/20
3,894	Broward	51	Female	No		Yes	FL resident	04/09/20
3,895	Broward	53	Female	No		Unknown	FL resident	04/09/20
3,896	Broward	25	Female	No		Yes	FL resident	04/09/20
3,897	Broward	25	Male	No		Yes	FL resident	04/09/20
3,898	Broward	51	Male	No		Yes	FL resident	04/09/20
3,899	Broward	47	Male	No		Unknown	FL resident	04/09/20
3,900	Broward	59	Female	No		Yes	FL resident	04/09/20
3,901	Broward	38	Female	No		Unknown	FL resident	04/09/20
3,902	Broward	64	Female	No		Yes	FL resident	04/09/20
3,903	Broward	41	Male	No		Unknown	FL resident	04/09/20
3,904	Broward	49	Male	No		Unknown	FL resident	04/09/20
3,905	Broward	26	Female	No		Yes	FL resident	04/09/20
3,906	Broward	32	Female	No		Yes	FL resident	04/09/20
3,907	Broward	57	Female	No		Yes	FL resident	04/09/20
3,908	Broward	32	Female	No		Yes	FL resident	04/09/20
3,909	Broward	88	Male	No		Unknown	FL resident	04/09/20
3,910	Broward	50	Male	No		Yes	FL resident	04/09/20
3,911	Broward	57	Male	Yes	NY	No	FL resident	04/09/20
3,912	Broward	36	Male	No		Unknown	FL resident	04/09/20
3,913	Broward	21	Female	No		No	FL resident	04/09/20
3,914	Broward	27	Male	No		No	FL resident	04/09/20
3,915	Broward	68	Male	No		Yes	FL resident	04/09/20
3,916	Broward	34	Female	No		No	FL resident	04/09/20
3,917	Broward	29	Male	No		Yes	FL resident	04/09/20
3,918	Broward	43	Male	No		Yes	FL resident	04/09/20
3,919	Broward	32	Male	No		No	FL resident	04/09/20
3,920	Broward	29	Female	Yes	MD; NY	No	FL resident	04/09/20
3,921	Broward	37	Male	No		No	FL resident	04/09/20
3,922	Broward	57	Female	No		Yes	FL resident	04/09/20
3,923	Broward	60	Male	No		No	FL resident	04/09/20
3,924	Broward	40	Female	No		Yes	FL resident	04/09/20
3,925	Broward	40	Male	No		Yes	FL resident	04/09/20
3,926	Broward	32	Female	Yes	FL; NY	No	FL resident	04/09/20
3,927	Broward	41	Female	No		Unknown	FL resident	04/09/20
3,928	Broward	59	Female	Yes	FRANCE	Yes	FL resident	04/09/20
3,929	Broward	22	Female	No		Yes	FL resident	04/09/20
3,930	Broward	86	Male	No		Unknown	FL resident	04/09/20
3,931	Broward	60	Male	No		Unknown	FL resident	04/09/20
3,932	Broward	47	Female	No		Yes	FL resident	04/09/20
3,933	Broward	79	Female	No		No	FL resident	04/09/20
3,934	Broward	38	Female	No		Yes	FL resident	04/09/20
3,935	Broward	64	Male	No		Unknown	FL resident	04/09/20
3,936	Broward	69	Male	No		No	FL resident	04/09/20
3,937	Broward	25	Female	No		Unknown	FL resident	04/09/20
3,938	Broward	29	Female	No		Unknown	FL resident	04/09/20
3,939	Broward	50	Male	No		Unknown	FL resident	04/09/20
3,940	Broward	30	Female	No		Yes	FL resident	04/09/20
3,941	Broward	69	Male	Yes	FL; GA	Yes	FL resident	04/09/20
3,942	Broward	70	Female	No		Unknown	FL resident	04/09/20
3,943	Broward	60	Male	No		Yes	FL resident	04/09/20
3,944	Broward	25	Female	No		No	FL resident	04/09/20
3,945	Broward	61	Male	No		Unknown	FL resident	04/09/20
3,946	Broward	34	Female	No		Unknown	FL resident	04/09/20
3,947	Broward	83	Male	No		Yes	FL resident	04/09/20
3,948	Broward	40	Female	No		Yes	FL resident	04/09/20

Coronavirus: line list of cases

Data verified as of Jun 18, 2020 at 10 AM

Data in this report are provisional and subject to change.

Case	County	Age	Gender	Travel related	Travel detail	Contact with a confirmed case	Jurisdiction	Date case counted
3,949	Broward	42	Female	Yes	TN	Unknown	FL resident	04/09/20
3,950	Broward	66	Female	No		Unknown	FL resident	04/09/20
3,951	Broward	36	Male	No		Unknown	FL resident	04/09/20
3,952	Broward	59	Male	No		Unknown	FL resident	04/09/20
3,953	Broward	72	Male	No		Yes	FL resident	04/09/20
3,954	Broward	88	Male	No		Yes	FL resident	04/09/20
3,955	Broward	40	Male	No		No	FL resident	04/09/20
3,956	Broward	71	Male	No		Yes	FL resident	04/09/20
3,957	Broward	53	Female	No		Yes	FL resident	04/09/20
3,958	Broward	35	Female	No		No	FL resident	04/09/20
3,959	Broward	79	Male	No		Yes	FL resident	04/09/20
3,960	Broward	58	Male	No		Unknown	FL resident	04/09/20
3,961	Broward	44	Male	No		No	FL resident	04/09/20
3,962	Broward	97	Female	No		No	FL resident	04/09/20
3,963	Broward	35	Female	No		No	FL resident	04/09/20
3,964	Broward	65	Male	No		Unknown	FL resident	04/09/20
3,965	Broward	41	Female	No		No	FL resident	04/09/20
3,966	Broward	5	Male	No		Yes	FL resident	04/09/20
3,967	Broward	57	Female	Yes	FL; NY	Yes	FL resident	04/09/20
3,968	Broward	92	Male	No		Unknown	FL resident	04/09/20
3,969	Broward	50	Male	No		Yes	FL resident	04/10/20
3,970	Broward	50	Female	No		Yes	FL resident	04/10/20
3,971	Broward	20	Male	No		Yes	FL resident	04/10/20
3,972	Broward	23	Male	No		No	FL resident	04/10/20
3,973	Broward	27	Male	No		No	FL resident	04/10/20
3,974	Broward	27	Female	No		Yes	FL resident	04/10/20
3,975	Broward	69	Male	No		Unknown	FL resident	04/10/20
3,976	Broward	92	Male	No		Yes	FL resident	04/10/20
3,977	Broward	25	Male	No		Unknown	FL resident	04/10/20
3,978	Broward	26	Female	No		Yes	FL resident	04/10/20
3,979	Broward	52	Female	No		Unknown	FL resident	04/10/20
3,980	Broward	38	Female	No		No	FL resident	04/10/20
3,981	Broward	63	Male	No		No	FL resident	04/10/20
3,982	Broward	38	Male	No		Yes	FL resident	04/10/20
3,983	Broward	51	Male	No		Yes	FL resident	04/10/20
3,984	Broward	20	Female	No		Unknown	FL resident	04/10/20
3,985	Broward	39	Female	No		Unknown	FL resident	04/10/20
3,986	Broward	78	Male	No		Unknown	FL resident	04/10/20
3,987	Broward	78	Female	No		Unknown	FL resident	04/10/20
3,988	Broward	36	Male	No		Unknown	FL resident	04/10/20
3,989	Broward	40	Male	No		Yes	FL resident	04/10/20
3,990	Broward	54	Male	No		No	FL resident	04/10/20
3,991	Broward	22	Male	No		Unknown	FL resident	04/10/20
3,992	Broward	55	Male	No		Yes	FL resident	04/10/20
3,993	Broward	57	Male	No		Yes	FL resident	04/10/20
3,994	Broward	32	Female	No		Yes	FL resident	04/10/20
3,995	Broward	39	Female	No		Unknown	FL resident	04/10/20
3,996	Broward	20	Female	No		Unknown	FL resident	04/10/20
3,997	Broward	56	Female	No		Yes	FL resident	04/10/20
3,998	Broward	67	Male	No		No	FL resident	04/10/20
3,999	Broward	34	Male	No		Yes	FL resident	04/10/20
4,000	Broward	36	Male	No		No	FL resident	04/10/20
4,001	Broward	44	Female	No		Yes	FL resident	04/10/20
4,002	Broward	22	Female	Yes	FL; LA	Yes	FL resident	04/10/20
4,003	Broward	63	Female	No		Yes	FL resident	04/10/20
4,004	Broward	64	Male	No		Yes	FL resident	04/10/20
4,005	Broward	65	Female	No		Yes	FL resident	04/10/20
4,006	Broward	38	Female	No		Yes	FL resident	04/10/20
4,007	Broward	18	Female	No		Unknown	FL resident	04/10/20
4,008	Broward	50	Female	No		No	FL resident	04/10/20
4,009	Broward	50	Male	No		Yes	FL resident	04/10/20
4,010	Broward	62	Female	No		Unknown	FL resident	04/10/20

Coronavirus: line list of cases

Data verified as of Jun 18, 2020 at 10 AM

Data in this report are provisional and subject to change.

Case	County	Age	Gender	Travel related	Travel detail	Contact with a confirmed case	Jurisdiction	Date case counted
4,011	Broward	19	Female	No		Unknown	FL resident	04/10/20
4,012	Broward	76	Female	No		No	FL resident	04/10/20
4,013	Broward	63	Male	No		Unknown	FL resident	04/10/20
4,014	Broward	45	Female	No		Yes	FL resident	04/10/20
4,015	Broward	50	Male	No		Yes	FL resident	04/10/20
4,016	Broward	59	Female	No		No	FL resident	04/10/20
4,017	Broward	48	Female	No		Unknown	FL resident	04/10/20
4,018	Broward	66	Male	No		Yes	FL resident	04/10/20
4,019	Broward	41	Male	No		Yes	FL resident	04/10/20
4,020	Broward	52	Male	No		Yes	FL resident	04/10/20
4,021	Broward	44	Male	No		No	FL resident	04/10/20
4,022	Broward	49	Female	No		Yes	FL resident	04/10/20
4,023	Broward	57	Male	No		No	FL resident	04/10/20
4,024	Broward	33	Female	No		No	FL resident	04/10/20
4,025	Broward	30	Female	No		Yes	FL resident	04/10/20
4,026	Broward	45	Male	No		Yes	FL resident	04/10/20
4,027	Broward	57	Female	No		Yes	FL resident	04/10/20
4,028	Broward	53	Female	Yes	MI; MN; WA	No	FL resident	04/10/20
4,029	Broward	45	Male	Yes	FL; PUERTO RICO; U.S. VIRGIN ISLANDS	Unknown	FL resident	04/10/20
4,030	Broward	57	Female	No		Yes	FL resident	04/10/20
4,031	Broward	28	Female	No		Yes	FL resident	04/10/20
4,032	Broward	48	Male	No		No	FL resident	04/10/20
4,033	Broward	35	Female	No		Yes	FL resident	04/10/20
4,034	Broward	37	Female	No		Yes	FL resident	04/10/20
4,035	Broward	47	Male	No		Yes	FL resident	04/10/20
4,036	Broward	25	Female	No		Yes	FL resident	04/10/20
4,037	Broward	51	Male	No		Yes	FL resident	04/10/20
4,038	Broward	35	Male	No		No	FL resident	04/10/20
4,039	Broward	64	Female	No		Unknown	FL resident	04/10/20
4,040	Broward	34	Male	No		Yes	FL resident	04/10/20
4,041	Broward	24	Female	No		No	FL resident	04/10/20
4,042	Broward	28	Female	No		Yes	FL resident	04/10/20
4,043	Broward	31	Female	No		Unknown	FL resident	04/10/20
4,044	Broward	57	Male	No		Yes	FL resident	04/10/20
4,045	Broward	58	Female	No		Unknown	FL resident	04/10/20
4,046	Broward	37	Male	No		Yes	FL resident	04/10/20
4,047	Broward	40	Female	No		Yes	FL resident	04/10/20
4,048	Broward	34	Female	No		Yes	FL resident	04/10/20
4,049	Broward	66	Male	No		No	FL resident	04/10/20
4,050	Broward	53	Female	No		Unknown	FL resident	04/10/20
4,051	Broward	63	Female	No		Yes	FL resident	04/10/20
4,052	Broward	33	Male	Yes	LA	Yes	FL resident	04/10/20
4,053	Broward	43	Female	No		Unknown	FL resident	04/10/20
4,054	Broward	73	Female	No		Yes	FL resident	04/10/20
4,055	Broward	39	Female	No		Yes	FL resident	04/10/20
4,056	Broward	33	Female	No		Yes	FL resident	04/10/20
4,057	Broward	55	Male	No		Yes	FL resident	04/10/20
4,058	Broward	33	Male	No		Yes	FL resident	04/10/20
4,059	Broward	54	Female	No		Yes	FL resident	04/10/20
4,060	Broward	31	Male	No		No	FL resident	04/10/20
4,061	Broward	27	Male	Yes	AZ; FL	Yes	FL resident	04/10/20
4,062	Broward	22	Female	No		Yes	FL resident	04/10/20
4,063	Broward	52	Female	No		Yes	FL resident	04/10/20
4,064	Broward	38	Female	No		Yes	FL resident	04/10/20
4,065	Broward	40	Male	No		No	FL resident	04/10/20
4,066	Broward	50	Female	No		Yes	FL resident	04/10/20
4,067	Broward	49	Male	No		No	FL resident	04/10/20
4,068	Broward	49	Female	No		Yes	FL resident	04/10/20
4,069	Broward	47	Male	No		Yes	FL resident	04/10/20
4,070	Broward	72	Female	No		No	FL resident	04/10/20
4,071	Broward	30	Female	No		No	FL resident	04/10/20

Coronavirus: line list of cases

Data verified as of Jun 18, 2020 at 10 AM

Data in this report are provisional and subject to change.

Case	County	Age	Gender	Travel related	Travel detail	Contact with a confirmed case	Jurisdiction	Date case counted
4,072	Broward	98	Male	Yes	SOUTH AMERICA	Yes	FL resident	04/10/20
4,073	Broward	53	Male	No		Unknown	FL resident	04/10/20
4,074	Broward	58	Female	No		Unknown	FL resident	04/10/20
4,075	Broward	47	Female	No		Unknown	FL resident	04/10/20
4,076	Broward	70	Male	No		Yes	FL resident	04/10/20
4,077	Broward	60	Female	No		Yes	FL resident	04/10/20
4,078	Broward	67	Female	No		Unknown	FL resident	04/10/20
4,079	Broward	55	Male	No		No	FL resident	04/10/20
4,080	Broward	45	Female	No		Unknown	FL resident	04/10/20
4,081	Broward	64	Female	No		Yes	FL resident	04/10/20
4,082	Broward	49	Female	No		Unknown	FL resident	04/10/20
4,083	Broward	35	Male	No		Yes	FL resident	04/10/20
4,084	Broward	65	Male	No		Unknown	FL resident	04/10/20
4,085	Broward	39	Female	No		Yes	FL resident	04/10/20
4,086	Broward	27	Male	No		Yes	FL resident	04/10/20
4,087	Broward	69	Male	No		Yes	FL resident	04/10/20
4,088	Broward	23	Male	No		No	FL resident	04/10/20
4,089	Broward	30	Male	No		Yes	FL resident	04/10/20
4,090	Broward	15	Female	No		Yes	FL resident	04/10/20
4,091	Broward	29	Female	No		Yes	FL resident	04/10/20
4,092	Broward	68	Male	No		No	FL resident	04/10/20
4,093	Broward	55	Male	No		No	FL resident	04/10/20
4,094	Broward	67	Female	Yes	COLOMBIA; FL	Unknown	FL resident	04/10/20
4,095	Broward	26	Female	No		Unknown	FL resident	04/10/20
4,096	Broward	48	Male	No		Unknown	FL resident	04/10/20
4,097	Broward	63	Male	No		Unknown	FL resident	04/10/20
4,098	Broward	70	Female	No		Unknown	FL resident	04/10/20
4,099	Broward	60	Male	No		No	FL resident	04/10/20
4,100	Broward	41	Male	No		Yes	FL resident	04/10/20
4,101	Broward	54	Female	No		Yes	FL resident	04/10/20
4,102	Broward	82	Female	No		No	FL resident	04/10/20
4,103	Broward	66	Female	No		Yes	FL resident	04/10/20
4,104	Broward	33	Female	No		Yes	FL resident	04/10/20
4,105	Broward	40	Female	No		Unknown	FL resident	04/10/20
4,106	Broward	59	Female	No		Yes	FL resident	04/10/20
4,107	Broward	55	Male	No		Unknown	FL resident	04/10/20
4,108	Broward	81	Female	No		Yes	FL resident	04/10/20
4,109	Broward	49	Male	No		Yes	FL resident	04/10/20
4,110	Broward	62	Male	No		No	FL resident	04/10/20
4,111	Broward	58	Male	No		Unknown	FL resident	04/10/20
4,112	Broward	27	Male	No		Yes	FL resident	04/10/20
4,113	Broward	24	Male	No		Yes	FL resident	04/10/20
4,114	Broward	44	Female	No		Unknown	FL resident	04/10/20
4,115	Broward	44	Male	Yes	NY	No	FL resident	04/10/20
4,116	Broward	43	Male	No		No	FL resident	04/10/20
4,117	Broward	43	Male	No		No	FL resident	04/10/20
4,118	Broward	81	Female	No		Yes	FL resident	04/10/20
4,119	Broward	26	Female	No		Yes	FL resident	04/10/20
4,120	Broward	83	Female	Yes	ARGENTINA; BONAIRE; CHILE; FL; SOUTH AMERICA	Unknown	FL resident	04/10/20
4,121	Broward	53	Male	No		Yes	FL resident	04/10/20
4,122	Broward	50	Male	No		Yes	FL resident	04/10/20
4,123	Broward	41	Female	No		Unknown	FL resident	04/10/20
4,124	Broward	25	Female	No		Yes	FL resident	04/10/20
4,125	Broward	23	Female	No		Yes	FL resident	04/10/20
4,126	Broward	49	Male	No		Unknown	FL resident	04/10/20
4,127	Broward	59	Female	No		Yes	FL resident	04/10/20
4,128	Broward	36	Male	No		Unknown	FL resident	04/10/20
4,129	Broward	32	Male	No		Unknown	FL resident	04/10/20
4,130	Broward	68	Male	No		Unknown	FL resident	04/10/20
4,131	Broward	74	Female	Yes	FL; NC	Yes	FL resident	04/10/20
4,132	Broward	72	Female	No		No	FL resident	04/10/20

Coronavirus: line list of cases

Data verified as of Jun 18, 2020 at 10 AM

Data in this report are provisional and subject to change.

Case	County	Age	Gender	Travel related	Travel detail	Contact with a confirmed case	Jurisdiction	Date case counted
4,133	Broward	91	Female	No		Yes	FL resident	04/10/20
4,134	Broward	34	Female	No		Yes	FL resident	04/10/20
4,135	Broward	84	Male	No		No	FL resident	04/10/20
4,136	Broward	47	Male	No		Yes	FL resident	04/10/20
4,137	Broward	33	Male	No		No	FL resident	04/10/20
4,138	Broward	61	Male	No		Unknown	FL resident	04/10/20
4,139	Broward	62	Male	No		Yes	FL resident	04/10/20
4,140	Broward	57	Male	No		No	FL resident	04/10/20
4,141	Broward	46	Female	No		Yes	FL resident	04/10/20
4,142	Broward	45	Female	No		Yes	FL resident	04/10/20
4,143	Broward	72	Female	No		Unknown	FL resident	04/10/20
4,144	Broward	47	Female	Yes	GUATEMALA	Yes	FL resident	04/10/20
4,145	Broward	41	Male	No		Yes	FL resident	04/10/20
4,146	Broward	64	Male	No		Unknown	FL resident	04/10/20
4,147	Broward	73	Male	No		Unknown	FL resident	04/10/20
4,148	Broward	74	Male	No		Unknown	FL resident	04/10/20
4,149	Broward	77	Male	No		Yes	FL resident	04/10/20
4,150	Broward	24	Female	No		No	FL resident	04/10/20
4,151	Broward	34	Male	No		No	FL resident	04/10/20
4,152	Broward	56	Male	No		Unknown	FL resident	04/10/20
4,153	Broward	33	Male	No		Yes	FL resident	04/10/20
4,154	Broward	26	Female	No		Unknown	FL resident	04/10/20
4,155	Broward	84	Male	No		Yes	FL resident	04/10/20
4,156	Broward	31	Female	No		No	FL resident	04/10/20
4,157	Broward	52	Male	No		Unknown	FL resident	04/10/20
4,158	Broward	54	Female	No		Yes	FL resident	04/10/20
4,159	Broward	53	Male	No		Unknown	FL resident	04/10/20
4,160	Broward	63	Female	No		Unknown	FL resident	04/10/20
4,161	Broward	35	Male	No		Yes	FL resident	04/10/20
4,162	Broward	63	Female	No		Yes	FL resident	04/10/20
4,163	Broward	62	Female	No		Yes	FL resident	04/10/20
4,164	Broward	63	Male	No		Unknown	FL resident	04/10/20
4,165	Broward	41	Female	No		Yes	FL resident	04/10/20
4,166	Broward	38	Male	No		Yes	FL resident	04/10/20
4,167	Broward	45	Female	No		Unknown	FL resident	04/10/20
4,168	Broward	31	Female	No		Yes	FL resident	04/10/20
4,169	Broward	63	Female	No		Unknown	FL resident	04/10/20
4,170	Broward	76	Male	No		Yes	FL resident	04/10/20
4,171	Broward	46	Male	No		Unknown	FL resident	04/10/20
4,172	Broward	34	Male	No		Unknown	FL resident	04/10/20
4,173	Broward	81	Female	No		Yes	FL resident	04/10/20
4,174	Broward	46	Male	No		Unknown	FL resident	04/10/20
4,175	Broward	88	Male	No		Unknown	FL resident	04/10/20
4,176	Broward	32	Male	No		No	FL resident	04/10/20
4,177	Broward	93	Female	No		Yes	FL resident	04/10/20
4,178	Broward	68	Female	No		No	FL resident	04/10/20
4,179	Broward	51	Male	No		Yes	FL resident	04/10/20
4,180	Broward	78	Female	No		No	FL resident	04/10/20
4,181	Broward	71	Female	Yes	COLOMBIA; FL	Yes	FL resident	04/11/20
4,182	Broward	45	Female	No		No	FL resident	04/11/20
4,183	Broward	60	Female	No		No	FL resident	04/11/20
4,184	Broward	60	Female	No		Yes	FL resident	04/11/20
4,185	Broward	34	Male	No		Yes	FL resident	04/11/20
4,186	Broward	62	Female	No		Yes	FL resident	04/11/20
4,187	Broward	23	Male	No		Yes	FL resident	04/11/20
4,188	Broward	63	Male	No		Yes	FL resident	04/11/20
4,189	Broward	39	Female	No		Yes	FL resident	04/11/20
4,190	Broward	44	Male	No		No	FL resident	04/11/20
4,191	Broward	30	Female	Yes	FL; NY	Unknown	FL resident	04/11/20
4,192	Broward	68	Female	No		Yes	FL resident	04/11/20
4,193	Broward	58	Female	No		Yes	FL resident	04/11/20
4,194	Broward	81	Female	No		Yes	FL resident	04/11/20

Coronavirus: line list of cases

Data verified as of Jun 18, 2020 at 10 AM

Data in this report are provisional and subject to change.

Case	County	Age	Gender	Travel related	Travel detail	Contact with a confirmed case	Jurisdiction	Date case counted
4,195	Broward	62	Male	No		Yes	FL resident	04/11/20
4,196	Broward	26	Female	No		Yes	FL resident	04/11/20
4,197	Broward	41	Female	No		No	FL resident	04/11/20
4,198	Broward	60	Female	No		No	FL resident	04/11/20
4,199	Broward	47	Female	No		Yes	FL resident	04/11/20
4,200	Broward	22	Male	No		Yes	FL resident	04/11/20
4,201	Broward	53	Female	No		Yes	FL resident	04/11/20
4,202	Broward	55	Female	No		Yes	FL resident	04/11/20
4,203	Broward	59	Male	No		Yes	FL resident	04/11/20
4,204	Broward	37	Male	Yes	FL; GA; MA; NY	Yes	FL resident	04/11/20
4,205	Broward	28	Female	No		Yes	FL resident	04/11/20
4,206	Broward	38	Female	No		Yes	FL resident	04/11/20
4,207	Broward	56	Male	No		Unknown	FL resident	04/11/20
4,208	Broward	61	Female	No		Yes	FL resident	04/11/20
4,209	Broward	25	Female	No		Yes	FL resident	04/11/20
4,210	Broward	53	Female	No		No	FL resident	04/11/20
4,211	Broward	76	Female	No		Unknown	FL resident	04/11/20
4,212	Broward	58	Female	No		Yes	FL resident	04/11/20
4,213	Broward	54	Male	No		Unknown	FL resident	04/11/20
4,214	Broward	42	Male	No		Unknown	FL resident	04/11/20
4,215	Broward	47	Male	No		Yes	FL resident	04/11/20
4,216	Broward	46	Male	No		Yes	FL resident	04/11/20
4,217	Broward	30	Female	No		Yes	FL resident	04/11/20
4,218	Broward	60	Female	No		Unknown	FL resident	04/11/20
4,219	Broward	58	Male	No		Unknown	FL resident	04/11/20
4,220	Broward	51	Male	No		Yes	FL resident	04/11/20
4,221	Broward	38	Male	No		Yes	FL resident	04/11/20
4,222	Broward	53	Male	No		Yes	FL resident	04/11/20
4,223	Broward	70	Female	No		Yes	FL resident	04/11/20
4,224	Broward	26	Female	No		No	FL resident	04/11/20
4,225	Broward	66	Female	No		Unknown	FL resident	04/11/20
4,226	Broward	71	Male	No		Unknown	FL resident	04/11/20
4,227	Broward	22	Female	Yes	DC; FL; NY	Yes	FL resident	04/11/20
4,228	Broward	30	Male	No		No	FL resident	04/11/20
4,229	Broward	66	Female	No		Unknown	FL resident	04/11/20
4,230	Broward	41	Male	Yes	FL; INDIA; UNITED KINGDOM	Unknown	FL resident	04/11/20
4,231	Broward	64	Male	No		Yes	FL resident	04/11/20
4,232	Broward	60	Male	No		No	FL resident	04/11/20
4,233	Broward	56	Male	No		Yes	FL resident	04/11/20
4,234	Broward	66	Female	No		Yes	FL resident	04/11/20
4,235	Broward	51	Female	No		Unknown	FL resident	04/11/20
4,236	Broward	25	Female	No		Unknown	FL resident	04/11/20
4,237	Broward	64	Male	No		Yes	FL resident	04/11/20
4,238	Broward	48	Female	No		Yes	FL resident	04/11/20
4,239	Broward	51	Female	No		Yes	FL resident	04/11/20
4,240	Broward	74	Female	No		Yes	FL resident	04/11/20
4,241	Broward	51	Female	No		Yes	FL resident	04/11/20
4,242	Broward	64	Male	No		No	FL resident	04/11/20
4,243	Broward	60	Female	No		No	FL resident	04/11/20
4,244	Broward	58	Female	Yes	FL; MA	Yes	FL resident	04/11/20
4,245	Broward	28	Female	No		Unknown	FL resident	04/11/20
4,246	Broward	49	Male	No		Yes	FL resident	04/11/20
4,247	Broward	26	Female	No		No	FL resident	04/11/20
4,248	Broward	32	Male	No		Yes	FL resident	04/11/20
4,249	Broward	43	Female	No		No	FL resident	04/11/20
4,250	Broward	43	Female	No		Yes	FL resident	04/11/20
4,251	Broward	31	Female	No		Yes	FL resident	04/11/20
4,252	Broward	61	Male	No		Yes	FL resident	04/11/20
4,253	Broward	29	Male	No		Yes	FL resident	04/11/20
4,254	Broward	47	Male	Yes	NY	No	FL resident	04/11/20
4,255	Broward	27	Female	No		Yes	FL resident	04/11/20
4,256	Broward	72	Male	No		No	FL resident	04/11/20

Coronavirus: line list of cases

Data verified as of Jun 18, 2020 at 10 AM

Data in this report are provisional and subject to change.

Case	County	Age	Gender	Travel related	Travel detail	Contact with a confirmed case	Jurisdiction	Date case counted
4,257	Broward	36	Male	No		Yes	FL resident	04/11/20
4,258	Broward	62	Female	No		Yes	FL resident	04/11/20
4,259	Broward	41	Female	No		Yes	FL resident	04/11/20
4,260	Broward	19	Female	Yes	FL; SC	Yes	FL resident	04/11/20
4,261	Broward	22	Male	Yes	FL; SC	Yes	FL resident	04/11/20
4,262	Broward	36	Male	No		Unknown	FL resident	04/11/20
4,263	Broward	56	Male	No		Unknown	FL resident	04/11/20
4,264	Broward	23	Male	Yes	CO; FL; NE	Yes	FL resident	04/11/20
4,265	Broward	22	Female	Yes	FL; U.S. VIRGIN ISLANDS	No	FL resident	04/11/20
4,266	Broward	38	Female	No		Unknown	FL resident	04/11/20
4,267	Broward	36	Female	No		Yes	FL resident	04/11/20
4,268	Broward	46	Female	No		Yes	FL resident	04/11/20
4,269	Broward	37	Female	No		Yes	FL resident	04/11/20
4,270	Broward	77	Male	No		No	FL resident	04/11/20
4,271	Broward	51	Female	No		No	FL resident	04/11/20
4,272	Broward	51	Male	No		No	FL resident	04/11/20
4,273	Broward	26	Female	Unknown			FL resident	04/11/20
4,274	Broward	12	Male	No		Unknown	FL resident	04/11/20
4,275	Broward	76	Male	Yes	NJ	Yes	FL resident	04/11/20
4,276	Broward	70	Female	Yes	NJ	Yes	FL resident	04/11/20
4,277	Broward	65	Male	No		Yes	FL resident	04/11/20
4,278	Broward	33	Male	No		No	FL resident	04/11/20
4,279	Broward	31	Male	No		Unknown	FL resident	04/11/20
4,280	Broward	27	Female	No		Yes	FL resident	04/11/20
4,281	Broward	29	Female	No		Unknown	FL resident	04/11/20
4,282	Broward	99	Male	No		Yes	FL resident	04/11/20
4,283	Broward	90	Male	No		Unknown	FL resident	04/11/20
4,284	Broward	50	Male	No		No	FL resident	04/11/20
4,285	Broward	25	Male	No		Yes	FL resident	04/11/20
4,286	Broward	61	Male	No		Unknown	FL resident	04/11/20
4,287	Broward	29	Male	No		No	FL resident	04/12/20
4,288	Broward	37	Male	No		Unknown	FL resident	04/12/20
4,289	Broward	66	Male	No		Unknown	FL resident	04/12/20
4,290	Broward	92	Female	No		Yes	FL resident	04/12/20
4,291	Broward	83	Male	No		Yes	FL resident	04/12/20
4,292	Broward	59	Female	No		Unknown	FL resident	04/12/20
4,293	Broward	72	Female	No		Yes	FL resident	04/12/20
4,294	Broward	76	Female	No		Yes	FL resident	04/12/20
4,295	Broward	36	Female	No		No	FL resident	04/12/20
4,296	Broward	48	Male	No		No	FL resident	04/12/20
4,297	Broward	66	Male	No		Unknown	FL resident	04/12/20
4,298	Broward	68	Male	No		Unknown	FL resident	04/12/20
4,299	Broward	64	Male	No		No	FL resident	04/12/20
4,300	Broward	66	Male	No		Unknown	FL resident	04/12/20
4,301	Broward	83	Male	No		Unknown	FL resident	04/12/20
4,302	Broward	84	Female	No		No	FL resident	04/12/20
4,303	Broward	50	Male	No		Yes	FL resident	04/12/20
4,304	Broward	52	Male	No		Unknown	FL resident	04/12/20
4,305	Broward	80	Male	No		Unknown	FL resident	04/12/20
4,306	Broward	34	Male	No		Yes	FL resident	04/12/20
4,307	Broward	31	Male	No		Unknown	FL resident	04/12/20
4,308	Broward	54	Female	No		No	FL resident	04/12/20
4,309	Broward	96	Female	No		Unknown	FL resident	04/12/20
4,310	Broward	64	Male	No		Yes	FL resident	04/12/20
4,311	Broward	50	Male	No		Yes	FL resident	04/12/20
4,312	Broward	50	Male	No		Unknown	FL resident	04/12/20
4,313	Broward	74	Male	No		Yes	FL resident	04/12/20
4,314	Broward	78	Male	No		Yes	FL resident	04/12/20
4,315	Broward	41	Female	No		Yes	FL resident	04/12/20
4,316	Broward	26	Female	No		Yes	FL resident	04/12/20
4,317	Broward	23	Male	No		Yes	FL resident	04/12/20
4,318	Broward	48	Male	No		Unknown	FL resident	04/12/20

Coronavirus: line list of cases

Data verified as of Jun 18, 2020 at 10 AM

Data in this report are provisional and subject to change.

Case	County	Age	Gender	Travel related	Travel detail	Contact with a confirmed case	Jurisdiction	Date case counted
4,319	Broward	49	Female	Yes	FL; HI	Yes	FL resident	04/12/20
4,320	Broward	52	Male	No		No	FL resident	04/12/20
4,321	Broward	38	Male	No		Yes	FL resident	04/12/20
4,322	Broward	59	Female	No		Yes	FL resident	04/12/20
4,323	Broward	43	Female	No		Yes	FL resident	04/12/20
4,324	Broward	25	Male	No		Unknown	FL resident	04/12/20
4,325	Broward	26	Male	No		Yes	FL resident	04/12/20
4,326	Broward	24	Female	No		No	FL resident	04/12/20
4,327	Broward	36	Male	No		Yes	FL resident	04/12/20
4,328	Broward	44	Female	No		Yes	FL resident	04/12/20
4,329	Broward	46	Female	No		Yes	FL resident	04/12/20
4,330	Broward	38	Female	No		Yes	FL resident	04/12/20
4,331	Broward	24	Male	No		Unknown	FL resident	04/12/20
4,332	Broward	36	Male	No		Unknown	FL resident	04/12/20
4,333	Broward	34	Female	No		Yes	FL resident	04/12/20
4,334	Broward	31	Male	No		Yes	FL resident	04/12/20
4,335	Broward	49	Male	No		Yes	FL resident	04/12/20
4,336	Broward	52	Female	No		Yes	FL resident	04/12/20
4,337	Broward	37	Female	No		No	FL resident	04/12/20
4,338	Broward	54	Male	No		No	FL resident	04/12/20
4,339	Broward	47	Male	No		Yes	FL resident	04/12/20
4,340	Broward	36	Male	No		Yes	FL resident	04/12/20
4,341	Broward	74	Female	No		Yes	FL resident	04/12/20
4,342	Broward	85	Male	No		Yes	FL resident	04/12/20
4,343	Broward	58	Male	Yes	FL; NV	Unknown	FL resident	04/12/20
4,344	Broward	35	Male	No		Yes	FL resident	04/12/20
4,345	Broward	18	Female	No		Yes	FL resident	04/12/20
4,346	Broward	35	Female	No		Unknown	FL resident	04/12/20
4,347	Broward	54	Female	No		Yes	FL resident	04/12/20
4,348	Broward	47	Female	No		Yes	FL resident	04/12/20
4,349	Broward	15	Female	No		Yes	FL resident	04/12/20
4,350	Broward	38	Female	Yes	ECUADOR	Yes	FL resident	04/12/20
4,351	Broward	45	Female	No		No	FL resident	04/12/20
4,352	Broward	51	Female	No		Yes	FL resident	04/12/20
4,353	Broward	63	Male	No		Yes	FL resident	04/12/20
4,354	Broward	60	Male	No		Yes	FL resident	04/12/20
4,355	Broward	24	Male	No		Yes	FL resident	04/12/20
4,356	Broward	44	Female	No		Yes	FL resident	04/12/20
4,357	Broward	55	Male	No		Yes	FL resident	04/12/20
4,358	Broward	26	Male	No		Yes	FL resident	04/12/20
4,359	Broward	48	Male	Yes	FL; NJ	No	FL resident	04/12/20
4,360	Broward	74	Male	No		Yes	FL resident	04/12/20
4,361	Broward	51	Male	No		Yes	FL resident	04/12/20
4,362	Broward	72	Female	No		No	FL resident	04/12/20
4,363	Broward	25	Male	Yes	COSTA RICA	No	FL resident	04/12/20
4,364	Broward	68	Female	No		No	FL resident	04/12/20
4,365	Broward	77	Female	No		Unknown	FL resident	04/12/20
4,366	Broward	60	Male	No		Yes	FL resident	04/12/20
4,367	Broward	57	Male	No		Unknown	FL resident	04/12/20
4,368	Broward	82	Female	No		Yes	FL resident	04/12/20
4,369	Broward	56	Male	No		Unknown	FL resident	04/12/20
4,370	Broward	63	Male	No		Unknown	FL resident	04/12/20
4,371	Broward	20	Male	No		Yes	FL resident	04/12/20
4,372	Broward	73	Female	No		Yes	FL resident	04/12/20
4,373	Broward	26	Female	No		Unknown	FL resident	04/12/20
4,374	Broward	73	Male	No		Unknown	FL resident	04/12/20
4,375	Broward	77	Male	No		Yes	FL resident	04/12/20
4,376	Broward	53	Male	No		Unknown	FL resident	04/12/20
4,377	Broward	86	Female	No		Yes	FL resident	04/12/20
4,378	Broward	81	Female	No		Unknown	FL resident	04/12/20
4,379	Broward	49	Male	No		Yes	FL resident	04/12/20
4,380	Broward	69	Female	Yes	South America	Yes	FL resident	04/12/20

Coronavirus: line list of cases

Data verified as of Jun 18, 2020 at 10 AM

Data in this report are provisional and subject to change.

Case	County	Age	Gender	Travel related	Travel detail	Contact with a confirmed case	Jurisdiction	Date case counted
4,381	Broward	53	Female	No		Unknown	FL resident	04/12/20
4,382	Broward	43	Female	No		Unknown	FL resident	04/12/20
4,383	Broward	43	Female	No		Yes	FL resident	04/12/20
4,384	Broward	42	Male	No		Unknown	FL resident	04/12/20
4,385	Broward	70	Female	No		Yes	FL resident	04/12/20
4,386	Broward	54	Male	Yes	CARIBBEAN; FL; MEXICO	Yes	FL resident	04/12/20
4,387	Broward	33	Male	No		Yes	FL resident	04/12/20
4,388	Broward	33	Female	No		Yes	FL resident	04/12/20
4,389	Broward	72	Male	Yes	COLOMBIA; FL	Yes	FL resident	04/12/20
4,390	Broward	66	Male	No		Yes	FL resident	04/12/20
4,391	Broward	51	Male	No		Yes	FL resident	04/12/20
4,392	Broward	42	Female	No		Yes	FL resident	04/12/20
4,393	Broward	47	Female	No		Yes	FL resident	04/13/20
4,394	Broward	46	Male	No		Unknown	FL resident	04/13/20
4,395	Broward	46	Male	No		No	FL resident	04/13/20
4,396	Broward	66	Female	No		Unknown	FL resident	04/13/20
4,397	Broward	69	Female	No		No	FL resident	04/13/20
4,398	Broward	86	Female	No		Yes	FL resident	04/13/20
4,399	Broward	67	Male	No		Unknown	FL resident	04/13/20
4,400	Broward	30	Female	No		Yes	FL resident	04/13/20
4,401	Broward	43	Female	No		Unknown	FL resident	04/13/20
4,402	Broward	54	Female	No		Yes	FL resident	04/13/20
4,403	Broward	93	Female	No		Unknown	FL resident	04/13/20
4,404	Broward	40	Male	No		Unknown	FL resident	04/13/20
4,405	Broward	56	Female	No		Yes	FL resident	04/13/20
4,406	Broward	51	Male	No		Unknown	FL resident	04/13/20
4,407	Broward	59	Male	No		Unknown	FL resident	04/13/20
4,408	Broward	34	Male	Yes	CA	Yes	FL resident	04/13/20
4,409	Broward	87	Female	No		Yes	FL resident	04/13/20
4,410	Broward	21	Male	No		Yes	FL resident	04/13/20
4,411	Broward	20	Male	No		Unknown	FL resident	04/13/20
4,412	Broward	75	Male	No		Unknown	FL resident	04/13/20
4,413	Broward	86	Female	No		Yes	FL resident	04/13/20
4,414	Broward	79	Female	No		Yes	FL resident	04/13/20
4,415	Broward	82	Female	No		No	FL resident	04/13/20
4,416	Broward	56	Female	No		Unknown	FL resident	04/13/20
4,417	Broward	32	Female	No		Unknown	FL resident	04/13/20
4,418	Broward	72	Female	No		Yes	FL resident	04/13/20
4,419	Broward	53	Female	No		Yes	FL resident	04/13/20
4,420	Broward	26	Male	No		Yes	FL resident	04/13/20
4,421	Broward	47	Male	No		Yes	FL resident	04/13/20
4,422	Broward	58	Male	No		Yes	FL resident	04/13/20
4,423	Broward	39	Male	Yes	CANADA; CUBA; ECUADOR; NC; NY; OH; TX	Yes	FL resident	04/13/20
4,424	Broward	59	Female	No		Yes	FL resident	04/13/20
4,425	Broward	85	Female	No		Yes	FL resident	04/13/20
4,426	Broward	97	Female	No		No	FL resident	04/13/20
4,427	Broward	37	Female	No		Unknown	FL resident	04/13/20
4,428	Broward	51	Male	No		No	FL resident	04/13/20
4,429	Broward	27	Female	No		Unknown	FL resident	04/13/20
4,430	Broward	57	Female	No		Yes	FL resident	04/13/20
4,431	Broward	56	Male	No		Yes	FL resident	04/13/20
4,432	Broward	59	Female	No		Yes	FL resident	04/13/20
4,433	Broward	71	Female	No		Yes	FL resident	04/13/20
4,434	Broward	35	Male	No		No	FL resident	04/13/20
4,435	Broward	59	Female	No		Yes	FL resident	04/13/20
4,436	Broward	56	Male	No		No	FL resident	04/13/20
4,437	Broward	42	Female	No		Yes	FL resident	04/13/20
4,438	Broward	31	Male	No		No	FL resident	04/13/20
4,439	Broward	60	Female	No		Yes	FL resident	04/13/20
4,440	Broward	27	Female	No		Yes	FL resident	04/13/20
4,441	Broward	51	Female	No		Yes	FL resident	04/13/20

Coronavirus: line list of cases

Data verified as of Jun 18, 2020 at 10 AM

Data in this report are provisional and subject to change.

Case	County	Age	Gender	Travel related	Travel detail	Contact with a confirmed case	Jurisdiction	Date case counted
4,442	Broward	33	Male	No		Yes	FL resident	04/13/20
4,443	Broward	37	Female	No		Yes	FL resident	04/13/20
4,444	Broward	38	Male	No		Yes	FL resident	04/13/20
4,445	Broward	60	Female	No		Yes	FL resident	04/13/20
4,446	Broward	25	Female	No		Yes	FL resident	04/13/20
4,447	Broward	63	Male	No		Yes	FL resident	04/13/20
4,448	Broward	24	Female	No		Unknown	FL resident	04/13/20
4,449	Broward	81	Female	No		Yes	FL resident	04/13/20
4,450	Broward	31	Male	No		Yes	FL resident	04/13/20
4,451	Broward	47	Male	No		No	FL resident	04/13/20
4,452	Broward	31	Male	No		Yes	FL resident	04/13/20
4,453	Broward	49	Male	No		Yes	FL resident	04/13/20
4,454	Broward	35	Male	No		Yes	FL resident	04/13/20
4,455	Broward	65	Female	No		Yes	FL resident	04/13/20
4,456	Broward	23	Male	No		Yes	FL resident	04/13/20
4,457	Broward	50	Male	No		Yes	FL resident	04/13/20
4,458	Broward	27	Female	No		Yes	FL resident	04/13/20
4,459	Broward	63	Female	No		Yes	FL resident	04/13/20
4,460	Broward	28	Female	No		Yes	FL resident	04/13/20
4,461	Broward	46	Female	No		Yes	FL resident	04/13/20
4,462	Broward	36	Female	No		Yes	FL resident	04/13/20
4,463	Broward	55	Female	No		No	FL resident	04/13/20
4,464	Broward	57	Female	No		Yes	FL resident	04/13/20
4,465	Broward	34	Female	No		Yes	FL resident	04/13/20
4,466	Broward	29	Male	No		Yes	FL resident	04/13/20
4,467	Broward	26	Female	No		Unknown	FL resident	04/13/20
4,468	Broward	70	Female	No		Yes	FL resident	04/13/20
4,469	Broward	58	Male	No		Yes	FL resident	04/13/20
4,470	Broward	65	Female	No		Yes	FL resident	04/13/20
4,471	Broward	56	Male	No		Yes	FL resident	04/13/20
4,472	Broward	76	Male	No		Yes	FL resident	04/13/20
4,473	Broward	39	Female	No		Yes	FL resident	04/13/20
4,474	Broward	55	Female	No		No	FL resident	04/13/20
4,475	Broward	35	Female	No		Unknown	FL resident	04/13/20
4,476	Broward	25	Female	No		Yes	FL resident	04/13/20
4,477	Broward	53	Male	No		Yes	FL resident	04/13/20
4,478	Broward	48	Female	No		Yes	FL resident	04/13/20
4,479	Broward	54	Female	No		No	FL resident	04/13/20
4,480	Broward	57	Female	No		Yes	FL resident	04/13/20
4,481	Broward	52	Male	No		Yes	FL resident	04/13/20
4,482	Broward	42	Male	Yes	FL; NY	Yes	FL resident	04/13/20
4,483	Broward	45	Female	No		Unknown	FL resident	04/13/20
4,484	Broward	38	Female	No		Yes	FL resident	04/13/20
4,485	Broward	86	Female	No		Yes	FL resident	04/13/20
4,486	Broward	81	Male	No		Yes	FL resident	04/13/20
4,487	Broward	55	Female	No		Yes	FL resident	04/13/20
4,488	Broward	38	Female	No		Yes	FL resident	04/13/20
4,489	Broward	69	Female	Yes	DE	No	FL resident	04/13/20
4,490	Broward	36	Female	No		No	FL resident	04/13/20
4,491	Broward	50	Female	No		Yes	FL resident	04/13/20
4,492	Broward	46	Male	No		Yes	FL resident	04/13/20
4,493	Broward	30	Male	No		Yes	FL resident	04/13/20
4,494	Broward	57	Male	No		Yes	FL resident	04/13/20
4,495	Broward	30	Female	No		Yes	FL resident	04/13/20
4,496	Broward	49	Female	No		Yes	FL resident	04/13/20
4,497	Broward	61	Female	Yes	FL; VENEZUELA	Yes	FL resident	04/13/20
4,498	Broward	47	Female	No		Unknown	FL resident	04/13/20
4,499	Broward	62	Female	No		Yes	FL resident	04/13/20
4,500	Broward	49	Male	No		Yes	FL resident	04/13/20
4,501	Broward	56	Female	No		Yes	FL resident	04/13/20
4,502	Broward	33	Female	No		Yes	FL resident	04/13/20
4,503	Broward	46	Female	No		Yes	FL resident	04/13/20

Coronavirus: line list of cases

Data verified as of Jun 18, 2020 at 10 AM

Data in this report are provisional and subject to change.

Case	County	Age	Gender	Travel related	Travel detail	Contact with a confirmed case	Jurisdiction	Date case counted
4,504	Broward	64	Female	No		Yes	FL resident	04/13/20
4,505	Broward	58	Male	No		Unknown	FL resident	04/13/20
4,506	Broward	63	Female	No		No	FL resident	04/13/20
4,507	Broward	65	Female	No		Unknown	FL resident	04/13/20
4,508	Broward	46	Female	No		Yes	FL resident	04/13/20
4,509	Broward	60	Male	No		No	FL resident	04/13/20
4,510	Broward	37	Female	No		Yes	FL resident	04/13/20
4,511	Broward	63	Male	No		Yes	FL resident	04/13/20
4,512	Broward	62	Female	No		Yes	FL resident	04/13/20
4,513	Broward	60	Female	No		No	FL resident	04/13/20
4,514	Broward	28	Female	No		Yes	FL resident	04/13/20
4,515	Broward	67	Male	No		No	FL resident	04/13/20
4,516	Broward	41	Male	No		Yes	FL resident	04/13/20
4,517	Broward	55	Female	No		No	FL resident	04/13/20
4,518	Broward	57	Male	No		Unknown	FL resident	04/13/20
4,519	Broward	48	Female	No		No	FL resident	04/13/20
4,520	Broward	56	Male	Yes	CO	No	FL resident	04/13/20
4,521	Broward	60	Female	No		Yes	FL resident	04/13/20
4,522	Broward	75	Female	No		Yes	FL resident	04/13/20
4,523	Broward	46	Female	No		Unknown	FL resident	04/13/20
4,524	Broward	49	Male	No		Unknown	FL resident	04/13/20
4,525	Broward	33	Male	No		Yes	FL resident	04/13/20
4,526	Broward	67	Female	No		Unknown	FL resident	04/13/20
4,527	Broward	80	Female	No		Yes	FL resident	04/13/20
4,528	Broward	73	Female	No		Yes	FL resident	04/13/20
4,529	Broward	83	Male	No		Yes	FL resident	04/13/20
4,530	Broward	33	Female	No		Unknown	FL resident	04/13/20
4,531	Broward	59	Female	No		Unknown	FL resident	04/13/20
4,532	Broward	53	Male	No		Unknown	FL resident	04/13/20
4,533	Broward	81	Male	No		Unknown	FL resident	04/13/20
4,534	Broward	61	Female	No		Yes	FL resident	04/13/20
4,535	Broward	50	Male	No		Yes	FL resident	04/13/20
4,536	Broward	63	Male	Yes	FL; GA	No	FL resident	04/13/20
4,537	Broward	29	Male	No		Yes	FL resident	04/13/20
4,538	Broward	49	Male	No		Unknown	FL resident	04/13/20
4,539	Broward	5	Male	No		Yes	FL resident	04/13/20
4,540	Broward	27	Male	No		No	FL resident	04/13/20
4,541	Broward	64	Female	No		No	FL resident	04/13/20
4,542	Broward	54	Male	No		Unknown	FL resident	04/13/20
4,543	Broward	51	Male	No		Yes	FL resident	04/13/20
4,544	Broward	80	Female	No		Yes	FL resident	04/13/20
4,545	Broward	52	Female	No		No	FL resident	04/13/20
4,546	Broward	62	Female	No		Unknown	FL resident	04/13/20
4,547	Broward	49	Male	No		Unknown	FL resident	04/13/20
4,548	Broward	16	Female	No		Yes	FL resident	04/13/20
4,549	Broward	72	Female	No		Unknown	FL resident	04/13/20
4,550	Broward	66	Female	No		No	FL resident	04/13/20
4,551	Broward	63	Female	No		Yes	FL resident	04/13/20
4,552	Broward	29	Male	No		Yes	FL resident	04/13/20
4,553	Broward	71	Female	No		Unknown	FL resident	04/13/20
4,554	Broward	67	Male	No		Yes	FL resident	04/13/20
4,555	Broward	91	Male	No		Yes	FL resident	04/13/20
4,556	Broward	55	Female	No		Yes	FL resident	04/13/20
4,557	Broward	51	Male	No		Unknown	FL resident	04/13/20
4,558	Broward	38	Female	No		No	FL resident	04/13/20
4,559	Broward	63	Male	No		Unknown	FL resident	04/13/20
4,560	Broward	64	Male	No		Yes	FL resident	04/13/20
4,561	Broward	65	Male	No		Unknown	FL resident	04/13/20
4,562	Broward	21	Female	No		Unknown	FL resident	04/13/20
4,563	Broward	33	Male	No		Yes	FL resident	04/13/20
4,564	Broward	38	Male	No		Unknown	FL resident	04/13/20
4,565	Broward	47	Male	No		Unknown	FL resident	04/13/20

Coronavirus: line list of cases

Data verified as of Jun 18, 2020 at 10 AM

Data in this report are provisional and subject to change.

Case	County	Age	Gender	Travel related	Travel detail	Contact with a confirmed case	Jurisdiction	Date case counted
4,566	Broward	69	Male	No		Yes	FL resident	04/13/20
4,567	Broward	35	Female	No		No	FL resident	04/13/20
4,568	Broward	67	Female	No		Yes	FL resident	04/13/20
4,569	Broward	61	Female	No		Yes	FL resident	04/13/20
4,570	Broward	78	Female	No		No	FL resident	04/13/20
4,571	Broward	30	Female	No		Yes	FL resident	04/13/20
4,572	Broward	56	Male	No		Yes	FL resident	04/13/20
4,573	Broward	54	Male	No		Yes	FL resident	04/13/20
4,574	Broward	42	Male	No		Yes	FL resident	04/13/20
4,575	Broward	66	Male	No		Yes	FL resident	04/13/20
4,576	Broward	41	Female	No		Unknown	FL resident	04/13/20
4,577	Broward	70	Male	No		Unknown	FL resident	04/13/20
4,578	Broward	34	Female	No		Unknown	FL resident	04/13/20
4,579	Broward	70	Female	No		No	FL resident	04/13/20
4,580	Broward	51	Male	No		Unknown	FL resident	04/13/20
4,581	Broward	44	Female	No		Yes	FL resident	04/13/20
4,582	Broward	18	Male	No		Yes	FL resident	04/13/20
4,583	Broward	36	Male	No		Unknown	FL resident	04/13/20
4,584	Broward	66	Male	No		Unknown	FL resident	04/13/20
4,585	Broward	39	Male	No		Yes	FL resident	04/13/20
4,586	Broward	61	Male	No		No	FL resident	04/13/20
4,587	Broward	41	Male	No		Unknown	FL resident	04/13/20
4,588	Broward	64	Female	No		No	FL resident	04/13/20
4,589	Broward	39	Male	No		Yes	FL resident	04/13/20
4,590	Broward	50	Male	No		Unknown	FL resident	04/13/20
4,591	Broward	49	Male	No		Yes	FL resident	04/13/20
4,592	Broward	50	Female	No		Unknown	FL resident	04/13/20
4,593	Broward	70	Male	No		Yes	FL resident	04/13/20
4,594	Broward	18	Male	No		Unknown	FL resident	04/13/20
4,595	Broward	89	Male	No		No	FL resident	04/13/20
4,596	Broward	72	Male	No		Unknown	FL resident	04/13/20
4,597	Broward	28	Female	No		Unknown	FL resident	04/13/20
4,598	Broward	37	Male	No		No	FL resident	04/13/20
4,599	Broward	66	Male	No		Yes	FL resident	04/13/20
4,600	Broward	71	Female	No		Yes	FL resident	04/13/20
4,601	Broward	24	Female	No		Yes	FL resident	04/13/20
4,602	Broward	56	Female	No		Yes	FL resident	04/13/20
4,603	Broward	39	Male	No		No	FL resident	04/13/20
4,604	Broward	29	Male	No		Yes	FL resident	04/13/20
4,605	Broward	93	Female	No		Yes	FL resident	04/14/20
4,606	Broward	56	Female	No		Unknown	FL resident	04/14/20
4,607	Broward	52	Male	No		Unknown	FL resident	04/14/20
4,608	Broward	80	Female	No		Yes	FL resident	04/14/20
4,609	Broward	62	Female	No		Yes	FL resident	04/14/20
4,610	Broward	71	Female	No		Yes	FL resident	04/14/20
4,611	Broward	30	Female	No		Yes	FL resident	04/14/20
4,612	Broward	70	Male	No		Unknown	FL resident	04/14/20
4,613	Broward	31	Male	No		Unknown	FL resident	04/14/20
4,614	Broward	91	Female	No		Unknown	FL resident	04/14/20
4,615	Broward	46	Male	No		Yes	FL resident	04/14/20
4,616	Broward	28	Male	No		Unknown	FL resident	04/14/20
4,617	Broward	58	Female	No		Yes	FL resident	04/14/20
4,618	Broward	85	Male	No			FL resident	04/14/20
4,619	Broward	50	Female	No		Yes	FL resident	04/14/20
4,620	Broward	48	Female	No		Yes	FL resident	04/14/20
4,621	Broward	50	Male	No		Unknown	FL resident	04/14/20
4,622	Broward	52	Female	No		Unknown	FL resident	04/14/20
4,623	Broward	64	Female	No		Yes	FL resident	04/14/20
4,624	Broward	81	Male	No		Unknown	FL resident	04/14/20
4,625	Broward	56	Female	No		Yes	FL resident	04/14/20
4,626	Broward	87	Female	No		Yes	FL resident	04/14/20
4,627	Broward	69	Male	Yes	HAITI; JAMAICA	No	FL resident	04/14/20

Coronavirus: line list of cases

Data verified as of Jun 18, 2020 at 10 AM

Data in this report are provisional and subject to change.

Case	County	Age	Gender	Travel related	Travel detail	Contact with a confirmed case	Jurisdiction	Date case counted
4,628	Broward	58	Female	No		Yes	FL resident	04/14/20
4,629	Broward	60	Male	No		Unknown	FL resident	04/14/20
4,630	Broward	33	Male	No		Unknown	FL resident	04/14/20
4,631	Broward	51	Male	No		Yes	FL resident	04/14/20
4,632	Broward	53	Female	No		Unknown	FL resident	04/14/20
4,633	Broward	51	Male	No		Yes	FL resident	04/14/20
4,634	Broward	24	Female	No		Yes	FL resident	04/14/20
4,635	Broward	54	Female	No		Yes	FL resident	04/14/20
4,636	Broward	23	Male	No		Yes	FL resident	04/14/20
4,637	Broward	60	Female	No		Yes	FL resident	04/14/20
4,638	Broward	55	Female	No		Yes	FL resident	04/14/20
4,639	Broward	36	Female	No		Yes	FL resident	04/14/20
4,640	Broward	54	Female	No		Yes	FL resident	04/14/20
4,641	Broward	66	Female	No		Unknown	FL resident	04/14/20
4,642	Broward	20	Female	No		Yes	FL resident	04/14/20
4,643	Broward	38	Female	No		Yes	FL resident	04/14/20
4,644	Broward	22	Female	No		Unknown	FL resident	04/14/20
4,645	Broward	34	Male	No		Yes	FL resident	04/14/20
4,646	Broward	70	Female	No		No	FL resident	04/14/20
4,647	Broward	48	Female	No		No	FL resident	04/14/20
4,648	Broward	60	Male	No		No	FL resident	04/14/20
4,649	Broward	47	Female	No		Unknown	FL resident	04/14/20
4,650	Broward	63	Male	No		Unknown	FL resident	04/14/20
4,651	Broward	62	Female	No		Unknown	FL resident	04/14/20
4,652	Broward	28	Female	No		Yes	FL resident	04/14/20
4,653	Broward	57	Male	No		Yes	FL resident	04/14/20
4,654	Broward	74	Female	No		Yes	FL resident	04/14/20
4,655	Broward	51	Male	No		Yes	FL resident	04/14/20
4,656	Broward	21	Male	No		Yes	FL resident	04/14/20
4,657	Broward	45	Female	No		Yes	FL resident	04/14/20
4,658	Broward	31	Female	No		Unknown	FL resident	04/14/20
4,659	Broward	48	Female	No		Unknown	FL resident	04/14/20
4,660	Broward	20	Male	No		Yes	FL resident	04/14/20
4,661	Broward	51	Female	Yes	AR; DOMINICAN REPUBLIC; FL	Yes	FL resident	04/14/20
4,662	Broward	29	Female	No		Yes	FL resident	04/14/20
4,663	Broward	25	Male	No		No	FL resident	04/14/20
4,664	Broward	44	Male	No		Yes	FL resident	04/14/20
4,665	Broward	54	Male	Yes	NY	Yes	FL resident	04/14/20
4,666	Broward	31	Male	No		Unknown	FL resident	04/14/20
4,667	Broward	66	Male	No		Yes	FL resident	04/14/20
4,668	Broward	47	Male	No		Unknown	FL resident	04/14/20
4,669	Broward	66	Male	No		Yes	FL resident	04/14/20
4,670	Broward	67	Female	No		No	FL resident	04/14/20
4,671	Broward	26	Female	No		Yes	FL resident	04/14/20
4,672	Broward	61	Female	No		No	FL resident	04/14/20
4,673	Broward	61	Female	No		Yes	FL resident	04/14/20
4,674	Broward	85	Male	No		Yes	FL resident	04/14/20
4,675	Broward	90	Male	No		No	FL resident	04/14/20
4,676	Broward	43	Female	No		Yes	FL resident	04/14/20
4,677	Broward	37	Male	No		Yes	FL resident	04/14/20
4,678	Broward	66	Male	No		Unknown	FL resident	04/15/20
4,679	Broward	73	Female	No		Yes	FL resident	04/15/20
4,680	Broward	22	Female	No		Unknown	FL resident	04/15/20
4,681	Broward	72	Male	No		Yes	FL resident	04/15/20
4,682	Broward	51	Male	No		Yes	FL resident	04/15/20
4,683	Broward	37	Male	No		No	FL resident	04/15/20
4,684	Broward	35	Female	No		Unknown	FL resident	04/15/20
4,685	Broward	33	Male	No		Yes	FL resident	04/15/20
4,686	Broward	81	Female	No		Unknown	FL resident	04/15/20
4,687	Broward	63	Female	No		No	FL resident	04/15/20
4,688	Broward	55	Female	No		Yes	FL resident	04/15/20
4,689	Broward	63	Male	No		Yes	FL resident	04/15/20

Coronavirus: line list of cases

Data verified as of Jun 18, 2020 at 10 AM

Data in this report are provisional and subject to change.

Case	County	Age	Gender	Travel related	Travel detail	Contact with a confirmed case	Jurisdiction	Date case counted
4,690	Broward	35	Male	No		Yes	FL resident	04/15/20
4,691	Broward	61	Female	No		Yes	FL resident	04/15/20
4,692	Broward	82	Male	No		Unknown	FL resident	04/15/20
4,693	Broward	43	Female	No		Unknown	FL resident	04/15/20
4,694	Broward	44	Female	No		Yes	FL resident	04/15/20
4,695	Broward	25	Female	No		No	FL resident	04/15/20
4,696	Broward	96	Female	No		Yes	FL resident	04/15/20
4,697	Broward	53	Male	No		Yes	FL resident	04/15/20
4,698	Broward	48	Male	No		Unknown	FL resident	04/15/20
4,699	Broward	80	Male	No		Unknown	FL resident	04/15/20
4,700	Broward	35	Female	No		Yes	FL resident	04/15/20
4,701	Broward	38	Male	No		Yes	FL resident	04/15/20
4,702	Broward	12	Female	No		Yes	FL resident	04/15/20
4,703	Broward	54	Male	No		Yes	FL resident	04/15/20
4,704	Broward	78	Female	No		Yes	FL resident	04/15/20
4,705	Broward	25	Female	No		Yes	FL resident	04/15/20
4,706	Broward	23	Male	No		Unknown	FL resident	04/15/20
4,707	Broward	52	Male	No		Yes	FL resident	04/15/20
4,708	Broward	75	Male	No		Yes	FL resident	04/15/20
4,709	Broward	41	Male	Yes	NY	Yes	FL resident	04/15/20
4,710	Broward	47	Female	No		Yes	FL resident	04/15/20
4,711	Broward	59	Male	Yes	FL; NJ; NY	Yes	FL resident	04/15/20
4,712	Broward	56	Male	No		Yes	FL resident	04/15/20
4,713	Broward	21	Male	No		Yes	FL resident	04/15/20
4,714	Broward	31	Male	No		Yes	FL resident	04/15/20
4,715	Broward	33	Male	No		Yes	FL resident	04/15/20
4,716	Broward	20	Female	No		Yes	FL resident	04/15/20
4,717	Broward	35	Female	No		No	FL resident	04/15/20
4,718	Broward	40	Female	No		Yes	FL resident	04/15/20
4,719	Broward	43	Male	No		Yes	FL resident	04/15/20
4,720	Broward	51	Male	No		Unknown	FL resident	04/15/20
4,721	Broward	59	Male	No		Yes	FL resident	04/15/20
4,722	Broward	54	Male	No		Yes	FL resident	04/15/20
4,723	Broward	23	Male	No		Yes	FL resident	04/15/20
4,724	Broward	37	Female	No		Yes	FL resident	04/15/20
4,725	Broward	62	Female	No		Yes	FL resident	04/15/20
4,726	Broward	34	Male	No		Unknown	FL resident	04/15/20
4,727	Broward	67	Male	Yes	EUROPE	Unknown	FL resident	04/15/20
4,728	Broward	49	Male	No		Yes	FL resident	04/15/20
4,729	Broward	38	Male	No		Yes	FL resident	04/15/20
4,730	Broward	60	Female	No		Unknown	FL resident	04/15/20
4,731	Broward	79	Male	No		Unknown	FL resident	04/15/20
4,732	Broward	66	Male	No		Unknown	FL resident	04/15/20
4,733	Broward	69	Female	No		Yes	FL resident	04/15/20
4,734	Broward	58	Male	No		No	FL resident	04/15/20
4,735	Broward	29	Female	No		Yes	FL resident	04/15/20
4,736	Broward	71	Male	No		No	FL resident	04/15/20
4,737	Broward	52	Male	No		Yes	FL resident	04/15/20
4,738	Broward	57	Male	Yes	CHILE; IL; PUERTO RICO	No	FL resident	04/15/20
4,739	Broward	53	Male	No		Yes	FL resident	04/15/20
4,740	Broward	51	Male	No		Unknown	FL resident	04/15/20
4,741	Broward	64	Female	No		Yes	FL resident	04/15/20
4,742	Broward	61	Male	No		Yes	FL resident	04/15/20
4,743	Broward	59	Male	No		No	FL resident	04/15/20
4,744	Broward	83	Female	No		Yes	FL resident	04/15/20
4,745	Broward	77	Male	No		Unknown	FL resident	04/15/20
4,746	Broward	99	Female	No		Yes	FL resident	04/15/20
4,747	Broward	83	Female	No		Unknown	FL resident	04/15/20
4,748	Broward	45	Male	No		No	FL resident	04/15/20
4,749	Broward	35	Female	No		Yes	FL resident	04/15/20
4,750	Broward	38	Female	No		Yes	FL resident	04/15/20
4,751	Broward	77	Male	No		Yes	FL resident	04/15/20

Coronavirus: line list of cases

Data verified as of Jun 18, 2020 at 10 AM

Data in this report are provisional and subject to change.

Case	County	Age	Gender	Travel related	Travel detail	Contact with a confirmed case	Jurisdiction	Date case counted
4,752	Broward	38	Female	No		Unknown	FL resident	04/15/20
4,753	Broward	70	Male	No		Unknown	FL resident	04/15/20
4,754	Broward	54	Female	No		Unknown	FL resident	04/15/20
4,755	Broward	46	Female	No		Unknown	FL resident	04/15/20
4,756	Broward	76	Male	No		Unknown	FL resident	04/15/20
4,757	Broward	46	Female	No		Unknown	FL resident	04/15/20
4,758	Broward	54	Male	No		Yes	FL resident	04/15/20
4,759	Broward	54	Male	No		Unknown	FL resident	04/15/20
4,760	Broward	39	Female	No		Yes	FL resident	04/15/20
4,761	Broward	23	Female	No		No	FL resident	04/15/20
4,762	Broward	67	Female	No		No	FL resident	04/15/20
4,763	Broward	34	Female	No		Yes	FL resident	04/15/20
4,764	Broward	27	Female	No		Yes	FL resident	04/15/20
4,765	Broward	57	Male	No		Yes	FL resident	04/15/20
4,766	Broward	50	Male	No		Yes	FL resident	04/15/20
4,767	Broward	23	Female	No		Unknown	FL resident	04/15/20
4,768	Broward	33	Male	No		Unknown	FL resident	04/15/20
4,769	Broward	45	Male	Yes	FL; GA; PA	Unknown	FL resident	04/15/20
4,770	Broward	64	Male	Yes	CARIBBEAN; SOUTH AMERICA	Yes	FL resident	04/15/20
4,771	Broward	29	Female	No		Yes	FL resident	04/15/20
4,772	Broward	47	Male	No		No	FL resident	04/15/20
4,773	Broward	69	Male	No		Yes	FL resident	04/15/20
4,774	Broward	33	Female	No		Yes	FL resident	04/15/20
4,775	Broward	31	Male	No		No	FL resident	04/15/20
4,776	Broward	57	Male	No		Yes	FL resident	04/15/20
4,777	Broward	17	Male	No		Yes	FL resident	04/15/20
4,778	Broward	28	Female	No		No	FL resident	04/15/20
4,779	Broward	72	Male	No		Yes	FL resident	04/15/20
4,780	Broward	87	Male	No		Yes	FL resident	04/15/20
4,781	Broward	85	Male	No		Yes	FL resident	04/15/20
4,782	Broward	49	Female	No		Unknown	FL resident	04/15/20
4,783	Broward	32	Male	No		Yes	FL resident	04/15/20
4,784	Broward	66	Male	No		Yes	FL resident	04/15/20
4,785	Broward	47	Male	No		Unknown	FL resident	04/15/20
4,786	Broward	76	Male	No		Unknown	FL resident	04/15/20
4,787	Broward	36	Female	No		No	FL resident	04/15/20
4,788	Broward	84	Male	Yes	FL; NY	Unknown	FL resident	04/15/20
4,789	Broward	58	Male	No		Yes	FL resident	04/15/20
4,790	Broward	45	Female	No		Yes	FL resident	04/15/20
4,791	Broward	67	Female	No		Unknown	FL resident	04/15/20
4,792	Broward	43	Female	No		No	FL resident	04/15/20
4,793	Broward	48	Female	No		Unknown	FL resident	04/15/20
4,794	Broward	68	Male	No		Unknown	FL resident	04/16/20
4,795	Broward	46	Male	No		Yes	FL resident	04/16/20
4,796	Broward	72	Female	No		Yes	FL resident	04/16/20
4,797	Broward	74	Male	No		Unknown	FL resident	04/16/20
4,798	Broward	23	Male	No			FL resident	04/16/20
4,799	Broward	82	Male	No		Yes	FL resident	04/16/20
4,800	Broward	42	Male	No		Yes	FL resident	04/16/20
4,801	Broward	63	Female	No		Yes	FL resident	04/16/20
4,802	Broward	42	Female	No		Unknown	FL resident	04/16/20
4,803	Broward	63	Female	No		Yes	FL resident	04/16/20
4,804	Broward	27	Male	No		No	FL resident	04/16/20
4,805	Broward	34	Female	No		Yes	FL resident	04/16/20
4,806	Broward	58	Male	No		No	FL resident	04/16/20
4,807	Broward	63	Male	No		Yes	FL resident	04/16/20
4,808	Broward	28	Female	No		No	FL resident	04/16/20
4,809	Broward	62	Female	Yes	NY	Unknown	FL resident	04/16/20
4,810	Broward	51	Female	No		Unknown	FL resident	04/16/20
4,811	Broward	37	Female	No		Unknown	FL resident	04/16/20
4,812	Broward	57	Female	No		Yes	FL resident	04/16/20
4,813	Broward	31	Male	No		Yes	FL resident	04/16/20

Coronavirus: line list of cases

Data verified as of Jun 18, 2020 at 10 AM

Data in this report are provisional and subject to change.

Case	County	Age	Gender	Travel related	Travel detail	Contact with a confirmed case	Jurisdiction	Date case counted
4,814	Broward	56	Male	Yes	EGYPT; FL; FRANCE; JORDAN	No	FL resident	04/16/20
4,815	Broward	32	Male	No		Unknown	FL resident	04/16/20
4,816	Broward	58	Female	No		Unknown	FL resident	04/16/20
4,817	Broward	77	Female	No		Yes	FL resident	04/16/20
4,818	Broward	69	Male	No		No	FL resident	04/16/20
4,819	Broward	60	Female	No		Yes	FL resident	04/16/20
4,820	Broward	50	Male	No		Unknown	FL resident	04/16/20
4,821	Broward	57	Female	Yes	NY	Yes	FL resident	04/16/20
4,822	Broward	29	Male	No		Yes	FL resident	04/16/20
4,823	Broward	55	Female	No		Yes	FL resident	04/16/20
4,824	Broward	28	Male	No		Unknown	FL resident	04/16/20
4,825	Broward	24	Male	No		Yes	FL resident	04/16/20
4,826	Broward	35	Male	No		Yes	FL resident	04/16/20
4,827	Broward	33	Male	No		Yes	FL resident	04/16/20
4,828	Broward	19	Female	No		Yes	FL resident	04/16/20
4,829	Broward	52	Male	No		Yes	FL resident	04/16/20
4,830	Broward	46	Female	No		Yes	FL resident	04/16/20
4,831	Broward	31	Male	No		No	FL resident	04/16/20
4,832	Broward	34	Female	No		No	FL resident	04/16/20
4,833	Broward	56	Male	No		Yes	FL resident	04/16/20
4,834	Broward	26	Male	No		Yes	FL resident	04/16/20
4,835	Broward	35	Male	No		Yes	FL resident	04/16/20
4,836	Broward	30	Female	No		Yes	FL resident	04/16/20
4,837	Broward	22	Male	No		Unknown	FL resident	04/16/20
4,838	Broward	27	Female	No		No	FL resident	04/16/20
4,839	Broward	73	Male	No		Unknown	FL resident	04/16/20
4,840	Broward	24	Male	Yes	WA	Yes	FL resident	04/16/20
4,841	Broward	52	Male	No		Unknown	FL resident	04/16/20
4,842	Broward	56	Male	No		Yes	FL resident	04/16/20
4,843	Broward	44	Female	No		Unknown	FL resident	04/16/20
4,844	Broward	26	Female	No		Unknown	FL resident	04/16/20
4,845	Broward	57	Male	No		Yes	FL resident	04/16/20
4,846	Broward	42	Female	No		Yes	FL resident	04/16/20
4,847	Broward	22	Male	No		Unknown	FL resident	04/16/20
4,848	Broward	33	Female	No		Yes	FL resident	04/16/20
4,849	Broward	26	Male	No		Yes	FL resident	04/16/20
4,850	Broward	43	Female	No		Yes	FL resident	04/16/20
4,851	Broward	29	Male	No		Yes	FL resident	04/16/20
4,852	Broward	25	Female	No		No	FL resident	04/16/20
4,853	Broward	60	Female	No		No	FL resident	04/16/20
4,854	Broward	38	Male	No		Yes	FL resident	04/16/20
4,855	Broward	40	Female	No		Unknown	FL resident	04/16/20
4,856	Broward	32	Female	No		No	FL resident	04/16/20
4,857	Broward	55	Female	No		Yes	FL resident	04/16/20
4,858	Broward	41	Female	No		No	FL resident	04/16/20
4,859	Broward	31	Male	No		Unknown	FL resident	04/16/20
4,860	Broward	57	Male	No		Unknown	FL resident	04/16/20
4,861	Broward	67	Male	No		Yes	FL resident	04/16/20
4,862	Broward	62	Female	No		No	FL resident	04/16/20
4,863	Broward	48	Male	No		Yes	FL resident	04/16/20
4,864	Broward	65	Male	No		Unknown	FL resident	04/16/20
4,865	Broward	50	Male	No		No	FL resident	04/16/20
4,866	Broward	42	Female	No		Yes	FL resident	04/16/20
4,867	Broward	49	Female	No		Yes	FL resident	04/16/20
4,868	Broward	39	Female	No		Unknown	FL resident	04/16/20
4,869	Broward	56	Female	No		No	FL resident	04/16/20
4,870	Broward	36	Male	No		No	FL resident	04/16/20
4,871	Broward	26	Female	No		Unknown	FL resident	04/16/20
4,872	Broward	35	Female	No		Unknown	FL resident	04/16/20
4,873	Broward	4	Male	No		Yes	FL resident	04/16/20
4,874	Broward	21	Male	No		Unknown	FL resident	04/16/20
4,875	Broward	51	Female	No		Unknown	FL resident	04/16/20

Coronavirus: line list of cases

Data verified as of Jun 18, 2020 at 10 AM

Data in this report are provisional and subject to change.

Case	County	Age	Gender	Travel related	Travel detail	Contact with a confirmed case	Jurisdiction	Date case counted
4,876	Broward	38	Male	No		Yes	FL resident	04/16/20
4,877	Broward	63	Female	No		Unknown	FL resident	04/16/20
4,878	Broward	62	Female	No		Yes	FL resident	04/16/20
4,879	Broward	55	Female	No		Yes	FL resident	04/16/20
4,880	Broward	37	Male	No		Yes	FL resident	04/16/20
4,881	Broward	66	Female	Yes	NY	Yes	FL resident	04/16/20
4,882	Broward	62	Male	No		Yes	FL resident	04/16/20
4,883	Broward	60	Male	No		Yes	FL resident	04/16/20
4,884	Broward	46	Female	No		Unknown	FL resident	04/16/20
4,885	Broward	41	Female	No		Unknown	FL resident	04/16/20
4,886	Broward	17	Male	No		Yes	FL resident	04/16/20
4,887	Broward	66	Female	No		Yes	FL resident	04/16/20
4,888	Broward	53	Female	No		Yes	FL resident	04/16/20
4,889	Broward	71	Female	No		Yes	FL resident	04/16/20
4,890	Broward	55	Female	Yes	COLOMBIA	Yes	FL resident	04/16/20
4,891	Broward	57	Male	No		Yes	FL resident	04/16/20
4,892	Broward	48	Female	No		Yes	FL resident	04/16/20
4,893	Broward	56	Female	No		No	FL resident	04/16/20
4,894	Broward	55	Female	No		Yes	FL resident	04/16/20
4,895	Broward	61	Male	No		Yes	FL resident	04/16/20
4,896	Broward	43	Male	No		Yes	FL resident	04/16/20
4,897	Broward	33	Female	Yes	ECUADOR	Yes	FL resident	04/16/20
4,898	Broward	25	Female	No		Yes	FL resident	04/16/20
4,899	Broward	60	Female	No		Yes	FL resident	04/16/20
4,900	Broward	58	Female	No		Unknown	FL resident	04/16/20
4,901	Broward	54	Female	No		Yes	FL resident	04/16/20
4,902	Broward	59	Female	No		Yes	FL resident	04/16/20
4,903	Broward	65	Female	No		No	FL resident	04/16/20
4,904	Broward	50	Female	No		Yes	FL resident	04/16/20
4,905	Broward	35	Female	No		Yes	FL resident	04/16/20
4,906	Broward	23	Female	No		Yes	FL resident	04/16/20
4,907	Broward	57	Male	No		Unknown	FL resident	04/16/20
4,908	Broward	50	Female	No		Yes	FL resident	04/16/20
4,909	Broward	56	Male	No		Yes	FL resident	04/16/20
4,910	Broward	31	Female	No		Yes	FL resident	04/16/20
4,911	Broward	24	Male	No		Yes	FL resident	04/16/20
4,912	Broward	55	Female	No		Yes	FL resident	04/16/20
4,913	Broward	55	Female	No		Yes	FL resident	04/16/20
4,914	Broward	41	Female	No		Unknown	FL resident	04/16/20
4,915	Broward	59	Male	No		Unknown	FL resident	04/16/20
4,916	Broward	37	Female	No		Yes	FL resident	04/16/20
4,917	Broward	57	Female	No		Unknown	FL resident	04/16/20
4,918	Broward	63	Female	No		Yes	FL resident	04/16/20
4,919	Broward	91	Female	No		Yes	FL resident	04/16/20
4,920	Broward	25	Male	No		Yes	FL resident	04/16/20
4,921	Broward	59	Female	No		Yes	FL resident	04/16/20
4,922	Broward	86	Female	No		Yes	FL resident	04/16/20
4,923	Broward	40	Female	No		No	FL resident	04/16/20
4,924	Broward	72	Female	No		Unknown	FL resident	04/16/20
4,925	Broward	26	Male	No		Yes	FL resident	04/16/20
4,926	Broward	33	Male	No		Yes	FL resident	04/16/20
4,927	Broward	32	Male	No		Yes	FL resident	04/16/20
4,928	Broward	46	Male	No		Yes	FL resident	04/16/20
4,929	Broward	47	Male	No		Yes	FL resident	04/16/20
4,930	Broward	33	Female	No		Yes	FL resident	04/16/20
4,931	Broward	26	Male	No		Yes	FL resident	04/16/20
4,932	Broward	50	Male	No		Yes	FL resident	04/16/20
4,933	Broward	19	Male	No		Yes	FL resident	04/16/20
4,934	Broward	64	Female	No		No	FL resident	04/16/20
4,935	Broward	61	Female	No		No	FL resident	04/16/20
4,936	Broward	38	Female	No		Yes	FL resident	04/16/20

Coronavirus: line list of cases

Data verified as of Jun 18, 2020 at 10 AM

Data in this report are provisional and subject to change.

Case	County	Age	Gender	Travel related	Travel detail	Contact with a confirmed case	Jurisdiction	Date case counted
4,937	Broward	49	Male	Yes	BAHAMAS; DOMINICAN REPUBLIC; FL; MEXICO	Yes	FL resident	04/16/20
4,938	Broward	57	Male	No		Yes	FL resident	04/16/20
4,939	Broward	61	Female	No		Yes	FL resident	04/16/20
4,940	Broward	15	Female	Yes	CT; FL	Yes	FL resident	04/16/20
4,941	Broward	6	Male	No		Yes	FL resident	04/16/20
4,942	Broward	39	Male	No		Yes	FL resident	04/16/20
4,943	Broward	73	Male	Yes	HAITI	Yes	FL resident	04/16/20
4,944	Broward	41	Male	No		No	FL resident	04/16/20
4,945	Broward	83	Male	No		Yes	FL resident	04/16/20
4,946	Broward	19	Female	No		Yes	FL resident	04/16/20
4,947	Broward	75	Male	No		Yes	FL resident	04/16/20
4,948	Broward	66	Female	Yes	PERU	Yes	FL resident	04/16/20
4,949	Broward	41	Female	No		Yes	FL resident	04/16/20
4,950	Broward	29	Male	No		Yes	FL resident	04/16/20
4,951	Broward	55	Female	No		Yes	FL resident	04/16/20
4,952	Broward	46	Female	No		Yes	FL resident	04/16/20
4,953	Broward	15	Male	No		Yes	FL resident	04/16/20
4,954	Broward	30	Male	No		No	FL resident	04/16/20
4,955	Broward	82	Male	No		Unknown	FL resident	04/16/20
4,956	Broward	41	Female	No		Unknown	FL resident	04/16/20
4,957	Broward	76	Female	No		Yes	FL resident	04/16/20
4,958	Broward	59	Male	No		Yes	FL resident	04/16/20
4,959	Broward	76	Female	No		Unknown	FL resident	04/16/20
4,960	Broward	87	Female	No		Unknown	FL resident	04/16/20
4,961	Broward	62	Female	No		Yes	FL resident	04/16/20
4,962	Broward	90	Male	No		Yes	FL resident	04/16/20
4,963	Broward	31	Female	No		Unknown	FL resident	04/16/20
4,964	Broward	59	Female	No		Yes	FL resident	04/16/20
4,965	Broward	52	Male	No		Unknown	FL resident	04/16/20
4,966	Broward	50	Male	No		Yes	FL resident	04/16/20
4,967	Broward	45	Female	No		Yes	FL resident	04/16/20
4,968	Broward	49	Male	No		Yes	FL resident	04/16/20
4,969	Broward	53	Female	No		Yes	FL resident	04/16/20
4,970	Broward	39	Male	No		No	FL resident	04/16/20
4,971	Broward	27	Male	No		Yes	FL resident	04/16/20
4,972	Broward	65	Female	No		No	FL resident	04/16/20
4,973	Broward	22	Female	No		No	FL resident	04/16/20
4,974	Broward	50	Female	No		Unknown	FL resident	04/16/20
4,975	Broward	40	Female	No		Yes	FL resident	04/16/20
4,976	Broward	46	Female	No		No	FL resident	04/17/20
4,977	Broward	43	Female	Yes	FL; SC	Yes	FL resident	04/17/20
4,978	Broward	43	Male	No		Yes	FL resident	04/17/20
4,979	Broward	38	Male	No		Unknown	FL resident	04/17/20
4,980	Broward	27	Male	No		No	FL resident	04/17/20
4,981	Broward	44	Female	No		Yes	FL resident	04/17/20
4,982	Broward	51	Female	No		No	FL resident	04/17/20
4,983	Broward	59	Female	No		Yes	FL resident	04/17/20
4,984	Broward	54	Female	No		Unknown	FL resident	04/17/20
4,985	Broward	27	Female	No		Yes	FL resident	04/17/20
4,986	Broward	32	Female	No		Unknown	FL resident	04/17/20
4,987	Broward	35	Female	No		Unknown	FL resident	04/17/20
4,988	Broward	40	Male	No		Unknown	FL resident	04/17/20
4,989	Broward	37	Female	No		Yes	FL resident	04/17/20
4,990	Broward	45	Female	No		Unknown	FL resident	04/17/20
4,991	Broward	62	Female	No		Yes	FL resident	04/17/20
4,992	Broward	39	Female	No		Unknown	FL resident	04/17/20
4,993	Broward	27	Female	No		Unknown	FL resident	04/17/20
4,994	Broward	47	Female	No		Yes	FL resident	04/17/20
4,995	Broward	84	Female	No		No	FL resident	04/17/20
4,996	Broward	48	Female	No		Yes	FL resident	04/17/20
4,997	Broward	48	Female	No		Unknown	FL resident	04/17/20

Coronavirus: line list of cases

Data verified as of Jun 18, 2020 at 10 AM

Data in this report are provisional and subject to change.

Case	County	Age	Gender	Travel related	Travel detail	Contact with a confirmed case	Jurisdiction	Date case counted
4,998	Broward	65	Female	No		Unknown	FL resident	04/17/20
4,999	Broward	51	Male	No		Unknown	FL resident	04/17/20
5,000	Broward	48	Female	No		No	FL resident	04/17/20
5,001	Broward	55	Female	No		No	FL resident	04/17/20
5,002	Broward	37	Male	No		Yes	FL resident	04/17/20
5,003	Broward	44	Female	No		No	FL resident	04/17/20
5,004	Broward	67	Male	No		No	FL resident	04/17/20
5,005	Broward	39	Male	No		No	FL resident	04/17/20
5,006	Broward	39	Female	No		Unknown	FL resident	04/17/20
5,007	Broward	40	Female	No		Yes	FL resident	04/17/20
5,008	Broward	66	Female	No		No	FL resident	04/17/20
5,009	Broward	50	Female	No		Unknown	FL resident	04/17/20
5,010	Broward	58	Female	No		Yes	FL resident	04/17/20
5,011	Broward	56	Female	No		Yes	FL resident	04/17/20
5,012	Broward	29	Female	No		Yes	FL resident	04/17/20
5,013	Broward	65	Male	No		Yes	FL resident	04/17/20
5,014	Broward	57	Male	No		Unknown	FL resident	04/17/20
5,015	Broward	22	Female	Yes	MA	Yes	FL resident	04/17/20
5,016	Broward	39	Female	No		Yes	FL resident	04/17/20
5,017	Broward	64	Male	No		Yes	FL resident	04/17/20
5,018	Broward	54	Female	No		Yes	FL resident	04/17/20
5,019	Broward	46	Female	No		Yes	FL resident	04/17/20
5,020	Broward	53	Female	No		Unknown	FL resident	04/17/20
5,021	Broward	87	Male	No		Unknown	FL resident	04/17/20
5,022	Broward	83	Female	No		No	FL resident	04/17/20
5,023	Broward	41	Male	No		Yes	FL resident	04/17/20
5,024	Broward	25	Female	No		Yes	FL resident	04/17/20
5,025	Broward	18	Male	No		Unknown	FL resident	04/17/20
5,026	Broward	50	Female	No		Unknown	FL resident	04/17/20
5,027	Broward	53	Female	No		Unknown	FL resident	04/17/20
5,028	Broward	45	Female	No		Yes	FL resident	04/17/20
5,029	Broward	51	Female	No		Yes	FL resident	04/17/20
5,030	Broward	37	Female	No		Unknown	FL resident	04/17/20
5,031	Broward	57	Female	No		Yes	FL resident	04/17/20
5,032	Broward	19	Male	No		No	FL resident	04/17/20
5,033	Broward	51	Female	No		Yes	FL resident	04/17/20
5,034	Broward	52	Female	No		Yes	FL resident	04/17/20
5,035	Broward	33	Female	No		No	FL resident	04/17/20
5,036	Broward	21	Female	No		Yes	FL resident	04/17/20
5,037	Broward	24	Female	Yes	FL; United Kingdom	Unknown	FL resident	04/17/20
5,038	Broward	35	Female	No		Yes	FL resident	04/17/20
5,039	Broward	59	Male	No		Unknown	FL resident	04/17/20
5,040	Broward	41	Female	No		Yes	FL resident	04/17/20
5,041	Broward	56	Female	No		Yes	FL resident	04/17/20
5,042	Broward	46	Female	No		Yes	FL resident	04/17/20
5,043	Broward	33	Female	No		Yes	FL resident	04/17/20
5,044	Broward	52	Female	No		No	FL resident	04/17/20
5,045	Broward	31	Female	No		Yes	FL resident	04/17/20
5,046	Broward	56	Male	No		Yes	FL resident	04/17/20
5,047	Broward	31	Female	No		Yes	FL resident	04/17/20
5,048	Broward	55	Male	No		No	FL resident	04/17/20
5,049	Broward	4	Male	No		Yes	FL resident	04/17/20
5,050	Broward	50	Female	No		Yes	FL resident	04/17/20
5,051	Broward	29	Female	No		No	FL resident	04/17/20
5,052	Broward	36	Female	No		Yes	FL resident	04/17/20
5,053	Broward	22	Female	No		Yes	FL resident	04/17/20
5,054	Broward	79	Male	No		No	FL resident	04/17/20
5,055	Broward	56	Female	No		Yes	FL resident	04/17/20
5,056	Broward	30	Female	No		Yes	FL resident	04/17/20
5,057	Broward	34	Female	No		Yes	FL resident	04/17/20
5,058	Broward	26	Female	No		Yes	FL resident	04/17/20
5,059	Broward	43	Female	No		Unknown	FL resident	04/17/20

Coronavirus: line list of cases

Data verified as of Jun 18, 2020 at 10 AM

Data in this report are provisional and subject to change.

Case	County	Age	Gender	Travel related	Travel detail	Contact with a confirmed case	Jurisdiction	Date case counted
5,060	Broward	48	Female	Yes	RUSSIA	Yes	FL resident	04/17/20
5,061	Broward	46	Male	No		No	FL resident	04/17/20
5,062	Broward	31	Female	No		No	FL resident	04/17/20
5,063	Broward	45	Male	No		Yes	FL resident	04/17/20
5,064	Broward	24	Male	No		Yes	FL resident	04/17/20
5,065	Broward	75	Female	No		Unknown	FL resident	04/17/20
5,066	Broward	66	Female	No		No	FL resident	04/17/20
5,067	Broward	41	Female	No		No	FL resident	04/17/20
5,068	Broward	61	Male	No		Yes	FL resident	04/17/20
5,069	Broward	24	Female	Unknown			FL resident	04/17/20
5,070	Broward	89	Male	Unknown			FL resident	04/17/20
5,071	Broward	21	Male	No		Yes	FL resident	04/17/20
5,072	Broward	38	Female	No		Yes	FL resident	04/17/20
5,073	Broward	27	Male	No		Unknown	FL resident	04/17/20
5,074	Broward	36	Male	No		Yes	FL resident	04/17/20
5,075	Broward	40	Male	No		Unknown	FL resident	04/17/20
5,076	Broward	38	Female	No		Unknown	FL resident	04/17/20
5,077	Broward	39	Female	No		Yes	FL resident	04/17/20
5,078	Broward	32	Male	No		No	FL resident	04/17/20
5,079	Broward	51	Male	No		No	FL resident	04/17/20
5,080	Broward	50	Male	No		Unknown	FL resident	04/17/20
5,081	Broward	66	Female	No		No	FL resident	04/17/20
5,082	Broward	91	Female	No		Unknown	FL resident	04/17/20
5,083	Broward	49	Female	No		Yes	FL resident	04/17/20
5,084	Broward	49	Male	No		Yes	FL resident	04/17/20
5,085	Broward	34	Male	No		No	FL resident	04/17/20
5,086	Broward	54	Female	No		Yes	FL resident	04/17/20
5,087	Broward	35	Male	No		Unknown	FL resident	04/17/20
5,088	Broward	23	Female	No		Yes	FL resident	04/17/20
5,089	Broward	61	Male	Yes	FL; VENEZUELA	Yes	FL resident	04/17/20
5,090	Broward	41	Male	No		Yes	FL resident	04/17/20
5,091	Broward	52	Male	No		No	FL resident	04/17/20
5,092	Broward	33	Female	No		No	FL resident	04/17/20
5,093	Broward	55	Male	No		Yes	FL resident	04/17/20
5,094	Broward	77	Female	No		Yes	FL resident	04/17/20
5,095	Broward	53	Male	No		Unknown	FL resident	04/17/20
5,096	Broward	38	Female	No		Yes	FL resident	04/17/20
5,097	Broward	40	Male	No		No	FL resident	04/17/20
5,098	Broward	67	Female	No		Unknown	FL resident	04/17/20
5,099	Broward	51	Female	No		Yes	FL resident	04/17/20
5,100	Broward	38	Male	No		Unknown	FL resident	04/17/20
5,101	Broward	77	Male	No		Unknown	FL resident	04/17/20
5,102	Broward	54	Male	No		Yes	FL resident	04/17/20
5,103	Broward	57	Male	No		Unknown	FL resident	04/17/20
5,104	Broward	53	Male	No		No	FL resident	04/17/20
5,105	Broward	43	Male	No		Unknown	FL resident	04/17/20
5,106	Broward	24	Female	No		Yes	FL resident	04/17/20
5,107	Broward	31	Male	No		Unknown	FL resident	04/17/20
5,108	Broward	47	Female	No		Unknown	FL resident	04/17/20
5,109	Broward	34	Male	No		Unknown	FL resident	04/17/20
5,110	Broward	47	Female	No		Yes	FL resident	04/17/20
5,111	Broward	69	Male	No		Unknown	FL resident	04/17/20
5,112	Broward	54	Male	No		Unknown	FL resident	04/17/20
5,113	Broward	77	Female	No		No	FL resident	04/17/20
5,114	Broward	54	Female	No		Yes	FL resident	04/17/20
5,115	Broward	58	Female	No		Yes	FL resident	04/17/20
5,116	Broward	70	Male	No		Yes	FL resident	04/17/20
5,117	Broward	70	Female	No		Yes	FL resident	04/17/20
5,118	Broward	15	Female	No		Yes	FL resident	04/17/20
5,119	Broward	50	Female	No		Yes	FL resident	04/17/20
5,120	Broward	49	Male	No		Yes	FL resident	04/17/20
5,121	Broward	52	Female	No		Yes	FL resident	04/17/20

Coronavirus: line list of cases

Data verified as of Jun 18, 2020 at 10 AM

Data in this report are provisional and subject to change.

Case	County	Age	Gender	Travel related	Travel detail	Contact with a confirmed case	Jurisdiction	Date case counted
5,122	Broward	32	Female	No		Yes	FL resident	04/17/20
5,123	Broward	50	Female	No		Unknown	FL resident	04/17/20
5,124	Broward	46	Male	No		No	FL resident	04/17/20
5,125	Broward	41	Male	No		Unknown	FL resident	04/17/20
5,126	Broward	55	Female	No		Yes	FL resident	04/17/20
5,127	Broward	35	Female	No		Unknown	FL resident	04/18/20
5,128	Broward	79	Male	No		Yes	FL resident	04/18/20
5,129	Broward	91	Male	No		Yes	FL resident	04/18/20
5,130	Broward	66	Male	No		Unknown	FL resident	04/18/20
5,131	Broward	34	Female	No		Unknown	FL resident	04/18/20
5,132	Broward	54	Male	No		Yes	FL resident	04/18/20
5,133	Broward	59	Female	No		No	FL resident	04/18/20
5,134	Broward	58	Female	No		Yes	FL resident	04/18/20
5,135	Broward	34	Male	Yes	CT; MA; NJ	Yes	FL resident	04/18/20
5,136	Broward	43	Female	No		Yes	FL resident	04/18/20
5,137	Broward	29	Female	No		No	FL resident	04/18/20
5,138	Broward	55	Male	No		No	FL resident	04/18/20
5,139	Broward	57	Male	No		Yes	FL resident	04/18/20
5,140	Broward	65	Male	No		Unknown	FL resident	04/18/20
5,141	Broward	36	Female	No		Unknown	FL resident	04/18/20
5,142	Broward	59	Male	No		No	FL resident	04/18/20
5,143	Broward	61	Male	No		Unknown	FL resident	04/18/20
5,144	Broward	77	Male	No		Unknown	FL resident	04/18/20
5,145	Broward	61	Female	No		Unknown	FL resident	04/18/20
5,146	Broward	76	Female	No		Yes	FL resident	04/18/20
5,147	Broward	93	Female	No		Unknown	FL resident	04/18/20
5,148	Broward	65	Female	No		No	FL resident	04/18/20
5,149	Broward	49	Male	No		Yes	FL resident	04/18/20
5,150	Broward	30	Female	No		No	FL resident	04/18/20
5,151	Broward	52	Female	No		Unknown	FL resident	04/18/20
5,152	Broward	43	Female	No		Yes	FL resident	04/18/20
5,153	Broward	36	Female	No		Yes	FL resident	04/18/20
5,154	Broward	51	Male	No		Yes	FL resident	04/18/20
5,155	Broward	67	Male	Yes	COLOMBIA	Unknown	FL resident	04/18/20
5,156	Broward	47	Female	No		Yes	FL resident	04/18/20
5,157	Broward	38	Female	No		Yes	FL resident	04/18/20
5,158	Broward	54	Male	No		Yes	FL resident	04/18/20
5,159	Broward	45	Female	No		Unknown	FL resident	04/18/20
5,160	Broward	45	Female	No		Yes	FL resident	04/18/20
5,161	Broward	55	Male	No		Yes	FL resident	04/18/20
5,162	Broward	64	Male	No		Unknown	FL resident	04/18/20
5,163	Broward	67	Female	No		Unknown	FL resident	04/18/20
5,164	Broward	72	Female	No		Yes	FL resident	04/18/20
5,165	Broward	41	Female	No		Yes	FL resident	04/18/20
5,166	Broward	73	Male	No		Yes	FL resident	04/18/20
5,167	Broward	30	Female	No		No	FL resident	04/18/20
5,168	Broward	57	Male	No		Yes	FL resident	04/18/20
5,169	Broward	76	Male	No		Yes	FL resident	04/18/20
5,170	Broward	63	Female	No		Yes	FL resident	04/18/20
5,171	Broward	47	Male	No		Yes	FL resident	04/18/20
5,172	Broward	97	Female	No		Unknown	FL resident	04/18/20
5,173	Broward	39	Female	No		Yes	FL resident	04/18/20
5,174	Broward	92	Male	No		Unknown	FL resident	04/18/20
5,175	Broward	58	Male	No		Yes	FL resident	04/18/20
5,176	Broward	90	Male	No		Unknown	FL resident	04/18/20
5,177	Broward	70	Male	No		Yes	FL resident	04/18/20
5,178	Broward	29	Female	No		Yes	FL resident	04/18/20
5,179	Broward	54	Female	No		No	FL resident	04/18/20
5,180	Broward	27	Male	No		Yes	FL resident	04/18/20
5,181	Broward	25	Female	No		Yes	FL resident	04/18/20
5,182	Broward	54	Male	No		No	FL resident	04/18/20
5,183	Broward	35	Female	No		Yes	FL resident	04/18/20

Coronavirus: line list of cases

Data verified as of Jun 18, 2020 at 10 AM

Data in this report are provisional and subject to change.

Case	County	Age	Gender	Travel related	Travel detail	Contact with a confirmed case	Jurisdiction	Date case counted
5,184	Broward	72	Male	No		Unknown	FL resident	04/18/20
5,185	Broward	61	Female	No		Yes	FL resident	04/18/20
5,186	Broward	69	Male	No		No	FL resident	04/18/20
5,187	Broward	50	Female	No		Yes	FL resident	04/18/20
5,188	Broward	71	Female	No		No	FL resident	04/18/20
5,189	Broward	55	Male	No		Unknown	FL resident	04/18/20
5,190	Broward	32	Female	No		Yes	FL resident	04/18/20
5,191	Broward	55	Female	No		Yes	FL resident	04/18/20
5,192	Broward	53	Female	No		Yes	FL resident	04/18/20
5,193	Broward	21	Male	No		Yes	FL resident	04/18/20
5,194	Broward	39	Female	No		Yes	FL resident	04/18/20
5,195	Broward	15	Male	No		Yes	FL resident	04/18/20
5,196	Broward	49	Female	No		Yes	FL resident	04/18/20
5,197	Broward	50	Male	No		Yes	FL resident	04/18/20
5,198	Broward	20	Male	No		Unknown	FL resident	04/18/20
5,199	Broward	58	Female	No		Yes	FL resident	04/18/20
5,200	Broward	52	Male	No		Yes	FL resident	04/18/20
5,201	Broward	37	Female	No		Unknown	FL resident	04/18/20
5,202	Broward	59	Female	No		Yes	FL resident	04/18/20
5,203	Broward	56	Female	No		Yes	FL resident	04/18/20
5,204	Broward	29	Male	No		Unknown	FL resident	04/18/20
5,205	Broward	64	Male	No		Unknown	FL resident	04/18/20
5,206	Broward	63	Female	No		Yes	FL resident	04/18/20
5,207	Broward	45	Male	No		No	FL resident	04/18/20
5,208	Broward	53	Female	No		Yes	FL resident	04/18/20
5,209	Broward	50	Male	No		No	FL resident	04/18/20
5,210	Broward	63	Female	No		Yes	FL resident	04/18/20
5,211	Broward	45	Male	No		Yes	FL resident	04/18/20
5,212	Broward	33	Male	No		Unknown	FL resident	04/18/20
5,213	Broward	55	Male	No		No	FL resident	04/18/20
5,214	Broward	56	Female	No		Yes	FL resident	04/18/20
5,215	Broward	61	Male	No		Yes	FL resident	04/18/20
5,216	Broward	42	Male	No		No	FL resident	04/18/20
5,217	Broward	59	Female	No		Yes	FL resident	04/18/20
5,218	Broward	39	Male	No		Yes	FL resident	04/18/20
5,219	Broward	57	Female	No		Yes	FL resident	04/18/20
5,220	Broward	46	Male	No		No	FL resident	04/18/20
5,221	Broward	20	Female	No		Yes	FL resident	04/18/20
5,222	Broward	66	Female	No		Yes	FL resident	04/18/20
5,223	Broward	34	Female	No		Yes	FL resident	04/18/20
5,224	Broward	87	Male	No		Yes	FL resident	04/18/20
5,225	Broward	50	Male	No		No	FL resident	04/18/20
5,226	Broward	57	Male	No		Yes	FL resident	04/18/20
5,227	Broward	59	Female	No		Yes	FL resident	04/18/20
5,228	Broward	64	Female	No		No	FL resident	04/18/20
5,229	Broward	49	Male	No		Unknown	FL resident	04/18/20
5,230	Broward	62	Male	No		No	FL resident	04/18/20
5,231	Broward	62	Male	No		No	FL resident	04/18/20
5,232	Broward	54	Female	No		Yes	FL resident	04/18/20
5,233	Broward	27	Male	No		Yes	FL resident	04/18/20
5,234	Broward	34	Female	No		Yes	FL resident	04/18/20
5,235	Broward	45	Male	No		Yes	FL resident	04/18/20
5,236	Broward	35	Male	No		Yes	FL resident	04/18/20
5,237	Broward	54	Male	No		Unknown	FL resident	04/18/20
5,238	Broward	17	Female	No		Yes	FL resident	04/18/20
5,239	Broward	48	Female	No		No	FL resident	04/18/20
5,240	Broward	60	Male	No		Unknown	FL resident	04/18/20
5,241	Broward	60	Female	No		Yes	FL resident	04/18/20
5,242	Broward	48	Male	No		Unknown	FL resident	04/18/20
5,243	Broward	56	Female	No		Yes	FL resident	04/18/20
5,244	Broward	64	Male	No		Unknown	FL resident	04/18/20
5,245	Broward	45	Male	No		Unknown	FL resident	04/18/20

Coronavirus: line list of cases

Data verified as of Jun 18, 2020 at 10 AM

Data in this report are provisional and subject to change.

Case	County	Age	Gender	Travel related	Travel detail	Contact with a confirmed case	Jurisdiction	Date case counted
5,246	Broward	50	Female	No		Yes	FL resident	04/18/20
5,247	Broward	63	Male	No		Unknown	FL resident	04/18/20
5,248	Broward	30	Female	No		Yes	FL resident	04/18/20
5,249	Broward	39	Female	No		Yes	FL resident	04/18/20
5,250	Broward	57	Male	No		Yes	FL resident	04/18/20
5,251	Broward	47	Female	No		Unknown	FL resident	04/18/20
5,252	Broward	49	Female	No		Unknown	FL resident	04/18/20
5,253	Broward	29	Male	No		Yes	FL resident	04/18/20
5,254	Broward	33	Female	No		Yes	FL resident	04/18/20
5,255	Broward	52	Male	No		No	FL resident	04/18/20
5,256	Broward	50	Male	Yes	AL; FL	Unknown	FL resident	04/18/20
5,257	Broward	10	Male	No		Yes	FL resident	04/18/20
5,258	Broward	49	Female	No		Yes	FL resident	04/18/20
5,259	Broward	46	Male	No		Yes	FL resident	04/18/20
5,260	Broward	61	Male	No		No	FL resident	04/18/20
5,261	Broward	54	Female	No		Yes	FL resident	04/18/20
5,262	Broward	6	Male	No		Yes	FL resident	04/18/20
5,263	Broward	75	Female	No		Unknown	FL resident	04/18/20
5,264	Broward	54	Male	No		Unknown	FL resident	04/18/20
5,265	Broward	39	Female	No		Yes	FL resident	04/18/20
5,266	Broward	79	Male	No		No	FL resident	04/18/20
5,267	Broward	75	Female	No		Unknown	FL resident	04/18/20
5,268	Broward	51	Female	No		No	FL resident	04/19/20
5,269	Broward	82	Male	No		Unknown	FL resident	04/19/20
5,270	Broward	79	Female	No		Yes	FL resident	04/19/20
5,271	Broward	37	Female	No		Yes	FL resident	04/19/20
5,272	Broward	42	Female	No		No	FL resident	04/19/20
5,273	Broward	22	Male	No		Yes	FL resident	04/19/20
5,274	Broward	30	Male	No		Yes	FL resident	04/19/20
5,275	Broward	46	Female	No		Yes	FL resident	04/19/20
5,276	Broward	41	Male	No		Yes	FL resident	04/19/20
5,277	Broward	29	Male	No		Yes	FL resident	04/19/20
5,278	Broward	28	Male	No		Yes	FL resident	04/19/20
5,279	Broward	48	Male	No		Yes	FL resident	04/19/20
5,280	Broward	52	Female	No		Yes	FL resident	04/19/20
5,281	Broward	24	Male	No		Unknown	FL resident	04/19/20
5,282	Broward	61	Male	No		Unknown	FL resident	04/19/20
5,283	Broward	36	Female	No		Unknown	FL resident	04/19/20
5,284	Broward	49	Female	No		No	FL resident	04/19/20
5,285	Broward	72	Male	No		Unknown	FL resident	04/19/20
5,286	Broward	67	Male	No		Unknown	FL resident	04/19/20
5,287	Broward	36	Female	No		Yes	FL resident	04/19/20
5,288	Broward	43	Female	No		Yes	FL resident	04/19/20
5,289	Broward	20	Male	No		Unknown	FL resident	04/19/20
5,290	Broward	56	Female	No		No	FL resident	04/19/20
5,291	Broward	66	Male	No		Yes	FL resident	04/19/20
5,292	Broward	91	Male	No		Yes	FL resident	04/19/20
5,293	Broward	41	Female	No		Yes	FL resident	04/19/20
5,294	Broward	54	Female	No		Yes	FL resident	04/19/20
5,295	Broward	73	Male	No		No	FL resident	04/19/20
5,296	Broward	35	Female	No		Yes	FL resident	04/19/20
5,297	Broward	87	Female	No		Unknown	FL resident	04/19/20
5,298	Broward	31	Male	No		Yes	FL resident	04/19/20
5,299	Broward	41	Male	No		Yes	FL resident	04/19/20
5,300	Broward	88	Male	No		Yes	FL resident	04/19/20
5,301	Broward	78	Female	No		Yes	FL resident	04/19/20
5,302	Broward	81	Male	No		Yes	FL resident	04/19/20
5,303	Broward	75	Female	No		Unknown	FL resident	04/19/20
5,304	Broward	84	Female	No		Yes	FL resident	04/19/20
5,305	Broward	72	Female	No		Yes	FL resident	04/19/20
5,306	Broward	77	Female	No		Yes	FL resident	04/19/20
5,307	Broward	37	Female	No		Yes	FL resident	04/19/20

Coronavirus: line list of cases

Data verified as of Jun 18, 2020 at 10 AM

Data in this report are provisional and subject to change.

Case	County	Age	Gender	Travel related	Travel detail	Contact with a confirmed case	Jurisdiction	Date case counted
5,308	Broward	71	Female	No		Yes	FL resident	04/19/20
5,309	Broward	31	Male	No		Yes	FL resident	04/19/20
5,310	Broward	28	Male	No		No	FL resident	04/19/20
5,311	Broward	75	Female	No		Yes	FL resident	04/19/20
5,312	Broward	33	Male	No		Yes	FL resident	04/19/20
5,313	Broward	14	Male	No		Yes	FL resident	04/19/20
5,314	Broward	47	Female	No		Yes	FL resident	04/19/20
5,315	Broward	32	Female	No		Unknown	FL resident	04/19/20
5,316	Broward	68	Male	No		No	FL resident	04/19/20
5,317	Broward	35	Female	No		No	FL resident	04/19/20
5,318	Broward	54	Female	No		Yes	FL resident	04/19/20
5,319	Broward	83	Female	No		Yes	FL resident	04/19/20
5,320	Broward	49	Female	No		Yes	FL resident	04/19/20
5,321	Broward	60	Female	No		Yes	FL resident	04/19/20
5,322	Broward	61	Male	Yes	JORDAN	Yes	FL resident	04/19/20
5,323	Broward	51	Female	Yes	NY	Yes	FL resident	04/19/20
5,324	Broward	75	Male	No		Yes	FL resident	04/19/20
5,325	Broward	27	Male	No		Yes	FL resident	04/19/20
5,326	Broward	30	Male	No		No	FL resident	04/19/20
5,327	Broward	35	Female	No		Yes	FL resident	04/19/20
5,328	Broward	42	Male	No		Yes	FL resident	04/19/20
5,329	Broward	30	Female	No		Yes	FL resident	04/19/20
5,330	Broward	61	Female	No		Yes	FL resident	04/19/20
5,331	Broward	54	Female	No		Yes	FL resident	04/19/20
5,332	Broward	53	Male	No		Yes	FL resident	04/19/20
5,333	Broward	51	Female	No		Yes	FL resident	04/19/20
5,334	Broward	56	Female	No		Yes	FL resident	04/19/20
5,335	Broward	40	Female	No		Unknown	FL resident	04/19/20
5,336	Broward	46	Female	No		Yes	FL resident	04/19/20
5,337	Broward	36	Male	No		Yes	FL resident	04/19/20
5,338	Broward	61	Male	No		Unknown	FL resident	04/19/20
5,339	Broward	50	Female	No		Yes	FL resident	04/19/20
5,340	Broward	21	Female	No		Yes	FL resident	04/19/20
5,341	Broward	41	Female	No		Yes	FL resident	04/19/20
5,342	Broward	71	Male	No		Yes	FL resident	04/19/20
5,343	Broward	42	Male	No		Yes	FL resident	04/19/20
5,344	Broward	37	Female	No		Unknown	FL resident	04/19/20
5,345	Broward	45	Male	No		Yes	FL resident	04/19/20
5,346	Broward	29	Female	No		Unknown	FL resident	04/19/20
5,347	Broward	34	Female	No		Unknown	FL resident	04/19/20
5,348	Broward	37	Female	Yes	FL; NJ; NY	Unknown	FL resident	04/19/20
5,349	Broward	78	Female	No		Unknown	FL resident	04/19/20
5,350	Broward	64	Male	No		Yes	FL resident	04/19/20
5,351	Broward	38	Male	No		Unknown	FL resident	04/19/20
5,352	Broward	71	Male	No		Unknown	FL resident	04/19/20
5,353	Broward	30	Male	No		Yes	FL resident	04/19/20
5,354	Broward	53	Male	No		Yes	FL resident	04/19/20
5,355	Broward	38	Female	No		Yes	FL resident	04/19/20
5,356	Broward	55	Male	No		Yes	FL resident	04/19/20
5,357	Broward	33	Female	No		Yes	FL resident	04/19/20
5,358	Broward	91	Male	No		Unknown	FL resident	04/19/20
5,359	Broward	57	Female	No		Yes	FL resident	04/19/20
5,360	Broward	78	Male	No		Yes	FL resident	04/19/20
5,361	Broward	20	Male	No		Yes	FL resident	04/19/20
5,362	Broward	33	Female	No		Unknown	FL resident	04/19/20
5,363	Broward	34	Male	No		Yes	FL resident	04/19/20
5,364	Broward	29	Male	No		Yes	FL resident	04/19/20
5,365	Broward	21	Male	No		Yes	FL resident	04/19/20
5,366	Broward	50	Female	No		Yes	FL resident	04/19/20
5,367	Broward	17	Male	No		Yes	FL resident	04/19/20
5,368	Broward	92	Female	No		Yes	FL resident	04/19/20
5,369	Broward	42	Male	No		Yes	FL resident	04/19/20

Coronavirus: line list of cases

Data verified as of Jun 18, 2020 at 10 AM

Data in this report are provisional and subject to change.

Case	County	Age	Gender	Travel related	Travel detail	Contact with a confirmed case	Jurisdiction	Date case counted
5,370	Broward	76	Male	No		Unknown	FL resident	04/19/20
5,371	Broward	34	Female	No		Yes	FL resident	04/19/20
5,372	Broward	29	Male	No		Unknown	FL resident	04/19/20
5,373	Broward	44	Male	No		No	FL resident	04/19/20
5,374	Broward	86	Male	No		Unknown	FL resident	04/19/20
5,375	Broward	31	Female	No		Yes	FL resident	04/19/20
5,376	Broward	83	Female	No		Unknown	FL resident	04/19/20
5,377	Broward	79	Female	No		Unknown	FL resident	04/19/20
5,378	Broward	80	Male	No		Unknown	FL resident	04/19/20
5,379	Broward	77	Female	No		Unknown	FL resident	04/19/20
5,380	Broward	85	Male	No		Unknown	FL resident	04/19/20
5,381	Broward	92	Female	No		Unknown	FL resident	04/19/20
5,382	Broward	60	Male	No		Unknown	FL resident	04/19/20
5,383	Broward	47	Female	No		Unknown	FL resident	04/19/20
5,384	Broward	54	Male	No		Unknown	FL resident	04/19/20
5,385	Broward	74	Female	No		Yes	FL resident	04/19/20
5,386	Broward	48	Male	No		Yes	FL resident	04/19/20
5,387	Broward	17	Male	No		Yes	FL resident	04/19/20
5,388	Broward	53	Male	No		Yes	FL resident	04/19/20
5,389	Broward	29	Female	No		Unknown	FL resident	04/19/20
5,390	Broward	71	Female	No		Yes	FL resident	04/19/20
5,391	Broward	54	Female	No		Yes	FL resident	04/19/20
5,392	Broward	40	Female	No		Unknown	FL resident	04/19/20
5,393	Broward	68	Female	No		Unknown	FL resident	04/19/20
5,394	Broward	54	Female	No		Yes	FL resident	04/19/20
5,395	Broward	30	Female	Yes	CA	Yes	FL resident	04/19/20
5,396	Broward	40	Female	No		Yes	FL resident	04/19/20
5,397	Broward	52	Male	No		Yes	FL resident	04/19/20
5,398	Broward	56	Male	No		Yes	FL resident	04/19/20
5,399	Broward	34	Male	No			FL resident	04/19/20
5,400	Broward	75	Female	No		Unknown	FL resident	04/20/20
5,401	Broward	51	Female	No		Yes	FL resident	04/20/20
5,402	Broward	88	Female	No		Yes	FL resident	04/20/20
5,403	Broward	35	Male	No		No	FL resident	04/20/20
5,404	Broward	55	Male	No		Unknown	FL resident	04/20/20
5,405	Broward	52	Female	No		Yes	FL resident	04/20/20
5,406	Broward	21	Male	No		Unknown	FL resident	04/20/20
5,407	Broward	69	Female	No		Unknown	FL resident	04/20/20
5,408	Broward	46	Male	No		Yes	FL resident	04/20/20
5,409	Broward	23	Female	No		Yes	FL resident	04/20/20
5,410	Broward	50	Female	No		No	FL resident	04/20/20
5,411	Broward	26	Female	No		Yes	FL resident	04/20/20
5,412	Broward	32	Female	No		Yes	FL resident	04/20/20
5,413	Broward	51	Male	Yes	FL; ST. LUCIA	Unknown	FL resident	04/20/20
5,414	Broward	61	Female	No		No	FL resident	04/20/20
5,415	Broward	38	Female	No		Yes	FL resident	04/20/20
5,416	Broward	24	Male	No		Yes	FL resident	04/20/20
5,417	Broward	52	Male	No		Yes	FL resident	04/20/20
5,418	Broward	76	Female	No		Yes	FL resident	04/20/20
5,419	Broward	52	Female	No		Yes	FL resident	04/20/20
5,420	Broward	52	Male	No		Unknown	FL resident	04/20/20
5,421	Broward	63	Male	No		Yes	FL resident	04/20/20
5,422	Broward	66	Male	No		Yes	FL resident	04/20/20
5,423	Broward	54	Female	No		Yes	FL resident	04/20/20
5,424	Broward	41	Female	No		No	FL resident	04/20/20
5,425	Broward	56	Female	No		No	FL resident	04/20/20
5,426	Broward	39	Female	No		Yes	FL resident	04/20/20
5,427	Broward	22	Female	No		Yes	FL resident	04/20/20
5,428	Broward	42	Male	No		Yes	FL resident	04/20/20
5,429	Broward	18	Male	No		Yes	FL resident	04/20/20
5,430	Broward	63	Male	No		No	FL resident	04/20/20
5,431	Broward	47	Male	No		Yes	FL resident	04/20/20

Coronavirus: line list of cases

Data verified as of Jun 18, 2020 at 10 AM

Data in this report are provisional and subject to change.

Case	County	Age	Gender	Travel related	Travel detail	Contact with a confirmed case	Jurisdiction	Date case counted
5,432	Broward	57	Male	No		No	FL resident	04/20/20
5,433	Broward	52	Male	No		Yes	FL resident	04/20/20
5,434	Broward	45	Female	No		No	FL resident	04/20/20
5,435	Broward	64	Female	No		No	FL resident	04/20/20
5,436	Broward	10	Male	No		Yes	FL resident	04/20/20
5,437	Broward	66	Female	No		Yes	FL resident	04/20/20
5,438	Broward	37	Female	No		Yes	FL resident	04/20/20
5,439	Broward	27	Female	No		Yes	FL resident	04/20/20
5,440	Broward	42	Male	No		Unknown	FL resident	04/20/20
5,441	Broward	63	Female	No		Unknown	FL resident	04/20/20
5,442	Broward	46	Male	No		Yes	FL resident	04/20/20
5,443	Broward	34	Female	No		Yes	FL resident	04/20/20
5,444	Broward	30	Female	No		Unknown	FL resident	04/20/20
5,445	Broward	61	Female	No		Yes	FL resident	04/20/20
5,446	Broward	23	Female	No		Yes	FL resident	04/20/20
5,447	Broward	53	Female	No		Yes	FL resident	04/20/20
5,448	Broward	27	Female	No		Yes	FL resident	04/20/20
5,449	Broward	52	Female	No		Yes	FL resident	04/20/20
5,450	Broward	24	Female	No		Yes	FL resident	04/20/20
5,451	Broward	52	Female	No		Unknown	FL resident	04/20/20
5,452	Broward	31	Male	No		Yes	FL resident	04/20/20
5,453	Broward	46	Female	No		Unknown	FL resident	04/20/20
5,454	Broward	18	Female	No		Yes	FL resident	04/20/20
5,455	Broward	62	Female	Yes	FL; JAMAICA	Yes	FL resident	04/20/20
5,456	Broward	54	Female	No		Yes	FL resident	04/20/20
5,457	Broward	27	Male	No		No	FL resident	04/20/20
5,458	Broward	21	Male	Yes	DOMINICAN REPUBLIC; FL	Yes	FL resident	04/20/20
5,459	Broward	55	Male	No		No	FL resident	04/20/20
5,460	Broward	34	Male	No		Unknown	FL resident	04/20/20
5,461	Broward	56	Male	Yes	NY	Unknown	FL resident	04/20/20
5,462	Broward	84	Male	No		Unknown	FL resident	04/20/20
5,463	Broward	80	Male	No		No	FL resident	04/20/20
5,464	Broward	57	Female	No		Yes	FL resident	04/20/20
5,465	Broward	42	Male	No		Unknown	FL resident	04/20/20
5,466	Broward	29	Male	No		Yes	FL resident	04/20/20
5,467	Broward	74	Male	No		Unknown	FL resident	04/20/20
5,468	Broward	65	Male	No		Unknown	FL resident	04/20/20
5,469	Broward	24	Male	No		Yes	FL resident	04/20/20
5,470	Broward	43	Male	No		No	FL resident	04/20/20
5,471	Broward	26	Male	No		Yes	FL resident	04/20/20
5,472	Broward	56	Male	No		No	FL resident	04/20/20
5,473	Broward	56	Male	No		No	FL resident	04/20/20
5,474	Broward	28	Female	No		Yes	FL resident	04/20/20
5,475	Broward	32	Male	No		Yes	FL resident	04/20/20
5,476	Broward	58	Male	No		Yes	FL resident	04/20/20
5,477	Broward	46	Female	No		Yes	FL resident	04/20/20
5,478	Broward	92	Female	No		Unknown	FL resident	04/20/20
5,479	Broward	74	Female	No		Unknown	FL resident	04/20/20
5,480	Broward	66	Male	No		Yes	FL resident	04/20/20
5,481	Broward	86	Male	No		No	FL resident	04/20/20
5,482	Broward	32	Female	No		No	FL resident	04/20/20
5,483	Broward	42	Female	No		Yes	FL resident	04/20/20
5,484	Broward	38	Male	No		Unknown	FL resident	04/20/20
5,485	Broward	59	Male	No		Yes	FL resident	04/20/20
5,486	Broward	89	Female	No		Unknown	FL resident	04/20/20
5,487	Broward	88	Male	No		Unknown	FL resident	04/20/20
5,488	Broward	85	Male	No		Unknown	FL resident	04/20/20
5,489	Broward	97	Female	No		Unknown	FL resident	04/20/20
5,490	Broward	23	Female	Yes	FL; NY	Yes	FL resident	04/20/20
5,491	Broward	50	Male	No		Yes	FL resident	04/20/20
5,492	Broward	38	Male	No		Yes	FL resident	04/20/20
5,493	Broward	29	Female	No		Yes	FL resident	04/20/20

Coronavirus: line list of cases

Data verified as of Jun 18, 2020 at 10 AM

Data in this report are provisional and subject to change.

Case	County	Age	Gender	Travel related	Travel detail	Contact with a confirmed case	Jurisdiction	Date case counted
5,494	Broward	48	Female	No		Yes	FL resident	04/20/20
5,495	Broward	52	Female	No		Yes	FL resident	04/20/20
5,496	Broward	28	Male	No		Unknown	FL resident	04/20/20
5,497	Broward	38	Male	No		No	FL resident	04/20/20
5,498	Broward	59	Female	No		Unknown	FL resident	04/20/20
5,499	Broward	47	Female	No		Unknown	FL resident	04/20/20
5,500	Broward	53	Female	No		Yes	FL resident	04/20/20
5,501	Broward	54	Male	No		No	FL resident	04/20/20
5,502	Broward	40	Female	No		Yes	FL resident	04/20/20
5,503	Broward	28	Female	No		Yes	FL resident	04/20/20
5,504	Broward	48	Female	No		Unknown	FL resident	04/20/20
5,505	Broward	85	Female	No		Unknown	FL resident	04/20/20
5,506	Broward	90	Male	No		Unknown	FL resident	04/20/20
5,507	Broward	26	Female	No		No	FL resident	04/20/20
5,508	Broward	55	Male	No		No	FL resident	04/20/20
5,509	Broward	55	Female	No		No	FL resident	04/20/20
5,510	Broward	76	Male	No		No	FL resident	04/20/20
5,511	Broward	62	Male	No		Yes	FL resident	04/20/20
5,512	Broward	27	Female	No		No	FL resident	04/20/20
5,513	Broward	70	Male	No		Unknown	FL resident	04/20/20
5,514	Broward	61	Female	No		Yes	FL resident	04/20/20
5,515	Broward	33	Female	No		Yes	FL resident	04/20/20
5,516	Broward	43	Male	Yes	FL; NY; VA	Yes	FL resident	04/20/20
5,517	Broward	36	Female	No		Yes	FL resident	04/20/20
5,518	Broward	59	Female	No		Yes	FL resident	04/20/20
5,519	Broward	83	Female	No		No	FL resident	04/20/20
5,520	Broward	65	Male	No		No	FL resident	04/21/20
5,521	Broward	34	Female	No		Yes	FL resident	04/21/20
5,522	Broward	55	Female	No		Yes	FL resident	04/21/20
5,523	Broward	68	Male	No		Yes	FL resident	04/21/20
5,524	Broward	28	Male	No		Yes	FL resident	04/21/20
5,525	Broward	79	Female	No		Yes	FL resident	04/21/20
5,526	Broward	60	Male	No		Yes	FL resident	04/21/20
5,527	Broward	66	Male	No		Yes	FL resident	04/21/20
5,528	Broward	51	Male	No		Yes	FL resident	04/21/20
5,529	Broward	0	Female	No		Yes	FL resident	04/21/20
5,530	Broward	80	Male	No		No	FL resident	04/21/20
5,531	Broward	35	Male	No		Unknown	FL resident	04/21/20
5,532	Broward	54	Female	No		Yes	FL resident	04/21/20
5,533	Broward	64	Male	Yes	FL; PUERTO RICO	Yes	FL resident	04/21/20
5,534	Broward	43	Female	No		Yes	FL resident	04/21/20
5,535	Broward	38	Female	No		Yes	FL resident	04/21/20
5,536	Broward	53	Female	No		No	FL resident	04/21/20
5,537	Broward	51	Male	No		Yes	FL resident	04/21/20
5,538	Broward	76	Male	No		Unknown	FL resident	04/21/20
5,539	Broward	36	Male	No		No	FL resident	04/21/20
5,540	Broward	48	Male	No		Yes	FL resident	04/21/20
5,541	Broward	43	Female	No		Yes	FL resident	04/21/20
5,542	Broward	61	Female	No		Yes	FL resident	04/21/20
5,543	Broward	69	Male	No		Yes	FL resident	04/21/20
5,544	Broward	80	Male	No		Unknown	FL resident	04/21/20
5,545	Broward	98	Female	No		Yes	FL resident	04/21/20
5,546	Broward	85	Female	No		Yes	FL resident	04/21/20
5,547	Broward	21	Female	No		Yes	FL resident	04/21/20
5,548	Broward	57	Male	No		Yes	FL resident	04/21/20
5,549	Broward	67	Female	No		Yes	FL resident	04/21/20
5,550	Broward	58	Female	No		Yes	FL resident	04/21/20
5,551	Broward	62	Female	No		Yes	FL resident	04/21/20
5,552	Broward	62	Male	No		Yes	FL resident	04/21/20
5,553	Broward	26	Female	No		Yes	FL resident	04/21/20
5,554	Broward	34	Male	No		Yes	FL resident	04/21/20
5,555	Broward	37	Male	No		Yes	FL resident	04/21/20

Coronavirus: line list of cases

Data verified as of Jun 18, 2020 at 10 AM

Data in this report are provisional and subject to change.

Case	County	Age	Gender	Travel related	Travel detail	Contact with a confirmed case	Jurisdiction	Date case counted
5,556	Broward	68	Male	Yes	AL; FL; TN	Yes	FL resident	04/21/20
5,557	Broward	53	Male	No		Yes	FL resident	04/21/20
5,558	Broward	78	Male	No		Yes	FL resident	04/21/20
5,559	Broward	34	Male	No		Yes	FL resident	04/21/20
5,560	Broward	65	Male	No		Yes	FL resident	04/21/20
5,561	Broward	22	Female	No		Yes	FL resident	04/21/20
5,562	Broward	55	Female	No		Yes	FL resident	04/21/20
5,563	Broward	34	Female	No		Yes	FL resident	04/21/20
5,564	Broward	39	Male	Yes	FL; NJ; NY; OH	Yes	FL resident	04/21/20
5,565	Broward	55	Male	No		Yes	FL resident	04/21/20
5,566	Broward	25	Female	No		Yes	FL resident	04/21/20
5,567	Broward	41	Female	Yes	CO	No	FL resident	04/21/20
5,568	Broward	57	Female	No		Yes	FL resident	04/21/20
5,569	Broward	55	Male	No		Yes	FL resident	04/21/20
5,570	Broward	64	Male	No		Unknown	FL resident	04/21/20
5,571	Broward	93	Female	No		Yes	FL resident	04/21/20
5,572	Broward	68	Male	No		Unknown	FL resident	04/21/20
5,573	Broward	97	Male	No		Unknown	FL resident	04/21/20
5,574	Broward	37	Female	No		Unknown	FL resident	04/21/20
5,575	Broward	28	Male	No		No	FL resident	04/21/20
5,576	Broward	54	Male	No		Yes	FL resident	04/21/20
5,577	Broward	60	Female	No		Yes	FL resident	04/21/20
5,578	Broward	42	Female	No		Unknown	FL resident	04/21/20
5,579	Broward	63	Female	Yes	FL; NY	Yes	FL resident	04/21/20
5,580	Broward	62	Female	No		No	FL resident	04/21/20
5,581	Broward	38	Female	Yes	FL; OH	No	FL resident	04/21/20
5,582	Broward	52	Male	No		Yes	FL resident	04/21/20
5,583	Broward	64	Female	No		Yes	FL resident	04/21/20
5,584	Broward	85	Female	No		Yes	FL resident	04/21/20
5,585	Broward	59	Female	No		Yes	FL resident	04/21/20
5,586	Broward	28	Male	No		Yes	FL resident	04/21/20
5,587	Broward	52	Male	No		Unknown	FL resident	04/21/20
5,588	Broward	30	Male	No		Yes	FL resident	04/21/20
5,589	Broward	66	Female	No		Yes	FL resident	04/21/20
5,590	Broward	33	Male	No		Yes	FL resident	04/21/20
5,591	Broward	69	Male	No		Yes	FL resident	04/21/20
5,592	Broward	70	Male	No		Yes	FL resident	04/21/20
5,593	Broward	79	Female	No		Unknown	FL resident	04/21/20
5,594	Broward	73	Male	No		Yes	FL resident	04/21/20
5,595	Broward	27	Male	Yes	FL; NY	Yes	FL resident	04/21/20
5,596	Broward	28	Female	No		Yes	FL resident	04/21/20
5,597	Broward	46	Male	No		No	FL resident	04/21/20
5,598	Broward	65	Male	No		Unknown	FL resident	04/21/20
5,599	Broward	46	Female	No		Yes	FL resident	04/21/20
5,600	Broward	30	Female	No		Yes	FL resident	04/21/20
5,601	Broward	42	Female	No		Unknown	FL resident	04/21/20
5,602	Broward	68	Male	No		Unknown	FL resident	04/21/20
5,603	Broward	99	Female	No		Yes	FL resident	04/21/20
5,604	Broward	82	Female	No		Unknown	FL resident	04/21/20
5,605	Broward	75	Male	No		Yes	FL resident	04/21/20
5,606	Broward	47	Male	No		Unknown	FL resident	04/21/20
5,607	Broward	74	Female	No		Unknown	FL resident	04/21/20
5,608	Broward	47	Male	No		Unknown	FL resident	04/21/20
5,609	Broward	32	Male	No		Unknown	FL resident	04/21/20
5,610	Broward	18	Female	Yes	FL; MD	Yes	FL resident	04/21/20
5,611	Broward	27	Male	No		Yes	FL resident	04/21/20
5,612	Broward	70	Female	No		Unknown	FL resident	04/21/20
5,613	Broward	51	Male	No		Yes	FL resident	04/21/20
5,614	Broward	63	Female	No		Unknown	FL resident	04/21/20
5,615	Broward	80	Female	No		Unknown	FL resident	04/21/20
5,616	Broward	45	Male	No		Unknown	FL resident	04/21/20
5,617	Broward	29	Female	No		Yes	FL resident	04/21/20

Coronavirus: line list of cases

Data verified as of Jun 18, 2020 at 10 AM

Data in this report are provisional and subject to change.

Case	County	Age	Gender	Travel related	Travel detail	Contact with a confirmed case	Jurisdiction	Date case counted
5,618	Broward	69	Female	No		No	FL resident	04/21/20
5,619	Broward	57	Male	No		Yes	FL resident	04/21/20
5,620	Broward	29	Male	No		No	FL resident	04/21/20
5,621	Broward	27	Male	No		Unknown	FL resident	04/21/20
5,622	Broward	91	Male	No		Unknown	FL resident	04/21/20
5,623	Broward	53	Female	No		Yes	FL resident	04/21/20
5,624	Broward	82	Female	No		Unknown	FL resident	04/22/20
5,625	Broward	79	Male	No		Yes	FL resident	04/22/20
5,626	Broward	71	Male	No		Yes	FL resident	04/22/20
5,627	Broward	33	Female	No		No	FL resident	04/22/20
5,628	Broward	1	Male	No		Yes	FL resident	04/22/20
5,629	Broward	40	Female	No		Yes	FL resident	04/22/20
5,630	Broward	21	Male	No		Yes	FL resident	04/22/20
5,631	Broward	81	Female	No		No	FL resident	04/22/20
5,632	Broward	45	Female	No		Yes	FL resident	04/22/20
5,633	Broward	21	Female	No		Yes	FL resident	04/22/20
5,634	Broward	34	Female	No		No	FL resident	04/22/20
5,635	Broward	29	Female	No		No	FL resident	04/22/20
5,636	Broward	89	Male	No		Yes	FL resident	04/22/20
5,637	Broward	40	Male	No		No	FL resident	04/22/20
5,638	Broward	71	Male	No		Unknown	FL resident	04/22/20
5,639	Broward	76	Male	No		Unknown	FL resident	04/22/20
5,640	Broward	58	Male	No		Yes	FL resident	04/22/20
5,641	Broward	49	Male	No		Unknown	FL resident	04/22/20
5,642	Broward	57	Female	No		Yes	FL resident	04/22/20
5,643	Broward	64	Male	No		Yes	FL resident	04/22/20
5,644	Broward	42	Female	No		Yes	FL resident	04/22/20
5,645	Broward	46	Female	No		Yes	FL resident	04/22/20
5,646	Broward	26	Female	No		No	FL resident	04/22/20
5,647	Broward	22	Female	No		Yes	FL resident	04/22/20
5,648	Broward	46	Female	No		No	FL resident	04/22/20
5,649	Broward	34	Male	No		Yes	FL resident	04/22/20
5,650	Broward	32	Male	No		No	FL resident	04/22/20
5,651	Broward	58	Male	No		Unknown	FL resident	04/22/20
5,652	Broward	94	Male	No		Unknown	FL resident	04/22/20
5,653	Broward	81	Male	No		Yes	FL resident	04/22/20
5,654	Broward	24	Male	No		Unknown	FL resident	04/22/20
5,655	Broward	37	Male	No		Yes	FL resident	04/22/20
5,656	Broward	50	Female	No		Yes	FL resident	04/22/20
5,657	Broward	27	Male	No		Yes	FL resident	04/22/20
5,658	Broward	50	Female	No		Yes	FL resident	04/22/20
5,659	Broward	20	Male	No		No	FL resident	04/22/20
5,660	Broward	69	Male	No		Yes	FL resident	04/22/20
5,661	Broward	34	Male	No		Unknown	FL resident	04/22/20
5,662	Broward	27	Female	No		No	FL resident	04/22/20
5,663	Broward	56	Female	No		No	FL resident	04/22/20
5,664	Broward	34	Male	Yes	JAMAICA	Yes	FL resident	04/22/20
5,665	Broward	52	Male	No		Yes	FL resident	04/22/20
5,666	Broward	86	Male	No		Unknown	FL resident	04/22/20
5,667	Broward	20	Male	No		No	FL resident	04/22/20
5,668	Broward	88	Female	No		Unknown	FL resident	04/22/20
5,669	Broward	31	Female	No		Yes	FL resident	04/22/20
5,670	Broward	69	Male	No		Unknown	FL resident	04/22/20
5,671	Broward	47	Male	No		Yes	FL resident	04/22/20
5,672	Broward	30	Female	No		Unknown	FL resident	04/22/20
5,673	Broward	52	Female	No		Yes	FL resident	04/22/20
5,674	Broward	52	Male	No		Yes	FL resident	04/22/20
5,675	Broward	47	Female	No		Yes	FL resident	04/22/20
5,676	Broward	51	Female	No		Yes	FL resident	04/22/20
5,677	Broward	49	Female	No		Yes	FL resident	04/22/20
5,678	Broward	49	Male	No		No	FL resident	04/22/20
5,679	Broward	31	Male	No		Unknown	FL resident	04/22/20

Coronavirus: line list of cases

Data verified as of Jun 18, 2020 at 10 AM

Data in this report are provisional and subject to change.

Case	County	Age	Gender	Travel related	Travel detail	Contact with a confirmed case	Jurisdiction	Date case counted
5,680	Broward	38	Female	Yes	FL; GA	Yes	FL resident	04/22/20
5,681	Broward	40	Male	No		Unknown	FL resident	04/22/20
5,682	Broward	45	Male	No		Yes	FL resident	04/22/20
5,683	Broward	22	Male	No		Yes	FL resident	04/22/20
5,684	Broward	67	Female	No		Unknown	FL resident	04/22/20
5,685	Broward	76	Female	No		Unknown	FL resident	04/22/20
5,686	Broward	51	Female	No		Yes	FL resident	04/22/20
5,687	Broward	31	Female	Yes	CT	Yes	FL resident	04/22/20
5,688	Broward	48	Male	No		Yes	FL resident	04/22/20
5,689	Broward	24	Female	No		Yes	FL resident	04/22/20
5,690	Broward	69	Male	No		Yes	FL resident	04/22/20
5,691	Broward	26	Male	No		Yes	FL resident	04/22/20
5,692	Broward	47	Male	Yes	IL; PA; WI	Unknown	FL resident	04/22/20
5,693	Broward	50	Female	Yes	IL; PA; WI	Yes	FL resident	04/22/20
5,694	Broward	41	Male	No		Yes	FL resident	04/22/20
5,695	Broward	61	Female	No		Yes	FL resident	04/22/20
5,696	Broward	44	Female	No		No	FL resident	04/22/20
5,697	Broward	23	Male	No		Yes	FL resident	04/22/20
5,698	Broward	21	Female	No		Yes	FL resident	04/22/20
5,699	Broward	86	Female	No		Yes	FL resident	04/22/20
5,700	Broward	38	Female	No		Unknown	FL resident	04/22/20
5,701	Broward	48	Female	No		Unknown	FL resident	04/22/20
5,702	Broward	69	Male	No		Yes	FL resident	04/22/20
5,703	Broward	65	Female	No		Unknown	FL resident	04/22/20
5,704	Broward	45	Female	No		Yes	FL resident	04/22/20
5,705	Broward	49	Female	No		Yes	FL resident	04/22/20
5,706	Broward	42	Male	No		Unknown	FL resident	04/22/20
5,707	Broward	42	Male	No		Yes	FL resident	04/22/20
5,708	Broward	31	Female	No		Unknown	FL resident	04/22/20
5,709	Broward	56	Male	No		Unknown	FL resident	04/22/20
5,710	Broward	56	Male	No		Yes	FL resident	04/22/20
5,711	Broward	28	Male	No		No	FL resident	04/22/20
5,712	Broward	25	Male	No		No	FL resident	04/22/20
5,713	Broward	69	Male	No		Unknown	FL resident	04/22/20
5,714	Broward	76	Male	No		Unknown	FL resident	04/22/20
5,715	Broward	24	Female	No		Yes	FL resident	04/22/20
5,716	Broward	37	Male	No		Yes	FL resident	04/22/20
5,717	Broward	43	Male	No		Unknown	FL resident	04/22/20
5,718	Broward	72	Female	No		Yes	FL resident	04/22/20
5,719	Broward	34	Female	No		Yes	FL resident	04/22/20
5,720	Broward	5	Male	No		Yes	FL resident	04/22/20
5,721	Broward	49	Male	Unknown		Unknown	FL resident	04/22/20
5,722	Broward	36	Male	No		Yes	FL resident	04/22/20
5,723	Broward	2	Female	No		Yes	FL resident	04/22/20
5,724	Broward	18	Male	No		Yes	FL resident	04/22/20
5,725	Broward	42	Male	No		Yes	FL resident	04/22/20
5,726	Broward	82	Male	No		Yes	FL resident	04/22/20
5,727	Broward	75	Female	No		Yes	FL resident	04/22/20
5,728	Broward	26	Male	No		Yes	FL resident	04/22/20
5,729	Broward	38	Male	No		Yes	FL resident	04/22/20
5,730	Broward	47	Male	No		Yes	FL resident	04/22/20
5,731	Broward	56	Male	No		Yes	FL resident	04/22/20
5,732	Broward	71	Female	No		Yes	FL resident	04/22/20
5,733	Broward	56	Male	No		Yes	FL resident	04/22/20
5,734	Broward	57	Female	No		No	FL resident	04/23/20
5,735	Broward	33	Female	No		No	FL resident	04/23/20
5,736	Broward	32	Male	No		Yes	FL resident	04/23/20
5,737	Broward	54	Female	No		Yes	FL resident	04/23/20
5,738	Broward	45	Male	No		Yes	FL resident	04/23/20
5,739	Broward	64	Female	No		Yes	FL resident	04/23/20
5,740	Broward	69	Male	No		Yes	FL resident	04/23/20
5,741	Broward	66	Female	No		Yes	FL resident	04/23/20

Coronavirus: line list of cases

Data verified as of Jun 18, 2020 at 10 AM

Data in this report are provisional and subject to change.

Case	County	Age	Gender	Travel related	Travel detail	Contact with a confirmed case	Jurisdiction	Date case counted
5,742	Broward	40	Female	No		Yes	FL resident	04/23/20
5,743	Broward	47	Male	No		No	FL resident	04/23/20
5,744	Broward	77	Male	No		Unknown	FL resident	04/23/20
5,745	Broward	58	Male	No		Unknown	FL resident	04/23/20
5,746	Broward	9	Female	No		Yes	FL resident	04/23/20
5,747	Broward	45	Male	No		Yes	FL resident	04/23/20
5,748	Broward	26	Male	No		Unknown	FL resident	04/23/20
5,749	Broward	53	Male	No		Yes	FL resident	04/23/20
5,750	Broward	40	Male	No		Unknown	FL resident	04/23/20
5,751	Broward	27	Female	Yes	FL; JAMAICA	No	FL resident	04/23/20
5,752	Broward	68	Female	No		Yes	FL resident	04/23/20
5,753	Broward	31	Male	No		Yes	FL resident	04/23/20
5,754	Broward	68	Female	No		Yes	FL resident	04/23/20
5,755	Broward	47	Male	No		Yes	FL resident	04/23/20
5,756	Broward	48	Female	No		Yes	FL resident	04/23/20
5,757	Broward	38	Male	No		Unknown	FL resident	04/23/20
5,758	Broward	36	Male	No		Unknown	FL resident	04/23/20
5,759	Broward	64	Female	No		Yes	FL resident	04/23/20
5,760	Broward	51	Male	No		No	FL resident	04/23/20
5,761	Broward	65	Female	No		Yes	FL resident	04/23/20
5,762	Broward	28	Female	Yes	NY	Unknown	FL resident	04/23/20
5,763	Broward	68	Female	No		Yes	FL resident	04/23/20
5,764	Broward	42	Female	No		Yes	FL resident	04/23/20
5,765	Broward	47	Female	No		Yes	FL resident	04/23/20
5,766	Broward	48	Female	No		Yes	FL resident	04/23/20
5,767	Broward	61	Male	No		Yes	FL resident	04/23/20
5,768	Broward	52	Female	No		No	FL resident	04/23/20
5,769	Broward	46	Female	No		Yes	FL resident	04/23/20
5,770	Broward	26	Female	No		Yes	FL resident	04/23/20
5,771	Broward	59	Male	No		Yes	FL resident	04/23/20
5,772	Broward	42	Female	No		Unknown	FL resident	04/23/20
5,773	Broward	33	Female	No		Unknown	FL resident	04/23/20
5,774	Broward	32	Male	Yes	MO	Yes	FL resident	04/23/20
5,775	Broward	53	Male	No		Yes	FL resident	04/23/20
5,776	Broward	18	Female	No		No	FL resident	04/23/20
5,777	Broward	53	Female	No		Yes	FL resident	04/23/20
5,778	Broward	47	Male	No		Yes	FL resident	04/23/20
5,779	Broward	38	Male	No		Yes	FL resident	04/23/20
5,780	Broward	29	Male	No		Yes	FL resident	04/23/20
5,781	Broward	24	Male	No		Yes	FL resident	04/23/20
5,782	Broward	33	Female	No		Unknown	FL resident	04/23/20
5,783	Broward	72	Male	No		Yes	FL resident	04/23/20
5,784	Broward	31	Male	No		Unknown	FL resident	04/23/20
5,785	Broward	31	Male	No		No	FL resident	04/23/20
5,786	Broward	64	Male	No		Yes	FL resident	04/23/20
5,787	Broward	74	Male	No		Yes	FL resident	04/23/20
5,788	Broward	82	Female	No			FL resident	04/23/20
5,789	Broward	36	Female	No		Yes	FL resident	04/23/20
5,790	Broward	39	Female	No		Yes	FL resident	04/23/20
5,791	Broward	62	Male	No		No	FL resident	04/23/20
5,792	Broward	19	Male	No		No	FL resident	04/23/20
5,793	Broward	64	Female	No		Yes	FL resident	04/23/20
5,794	Broward	31	Female	No		No	FL resident	04/23/20
5,795	Broward	28	Female	Yes	FL; PERU	Unknown	FL resident	04/23/20
5,796	Broward	32	Female	No		No	FL resident	04/23/20
5,797	Broward	68	Male	No		Yes	FL resident	04/23/20
5,798	Broward	44	Female	Yes	FL; JAMAICA	Yes	FL resident	04/23/20
5,799	Broward	58	Female	No		Yes	FL resident	04/23/20
5,800	Broward	70	Female	No		Yes	FL resident	04/23/20
5,801	Broward	27	Male	No		Yes	FL resident	04/23/20
5,802	Broward	76	Female	No		Unknown	FL resident	04/23/20
5,803	Broward	80	Female	No		Yes	FL resident	04/23/20

Coronavirus: line list of cases

Data verified as of Jun 18, 2020 at 10 AM

Data in this report are provisional and subject to change.

Case	County	Age	Gender	Travel related	Travel detail	Contact with a confirmed case	Jurisdiction	Date case counted
5,804	Broward	34	Female	No		Yes	FL resident	04/23/20
5,805	Broward	87	Female	No		Unknown	FL resident	04/23/20
5,806	Broward	87	Male	No		Unknown	FL resident	04/23/20
5,807	Broward	26	Male	No		Yes	FL resident	04/23/20
5,808	Broward	39	Male	No		No	FL resident	04/23/20
5,809	Broward	91	Male	No		Yes	FL resident	04/23/20
5,810	Broward	73	Female	No		Unknown	FL resident	04/23/20
5,811	Broward	66	Female	No		Yes	FL resident	04/23/20
5,812	Broward	73	Male	No		Yes	FL resident	04/23/20
5,813	Broward	56	Female	No			FL resident	04/23/20
5,814	Broward	27	Male	No		Yes	FL resident	04/23/20
5,815	Broward	34	Female	No		Yes	FL resident	04/23/20
5,816	Broward	63	Female	No		Yes	FL resident	04/23/20
5,817	Broward	82	Female	No		Unknown	FL resident	04/23/20
5,818	Broward	40	Male	No		Unknown	FL resident	04/23/20
5,819	Broward	36	Male	No		No	FL resident	04/23/20
5,820	Broward	60	Male	No		Unknown	FL resident	04/23/20
5,821	Broward	30	Female	No		Unknown	FL resident	04/23/20
5,822	Broward	58	Female	No		Yes	FL resident	04/23/20
5,823	Broward	39	Female	No		Yes	FL resident	04/23/20
5,824	Broward	61	Female	No		Yes	FL resident	04/23/20
5,825	Broward	29	Female	No		Yes	FL resident	04/23/20
5,826	Broward	58	Female	No		Yes	FL resident	04/23/20
5,827	Broward	41	Male	No		Yes	FL resident	04/23/20
5,828	Broward	54	Female	No		Yes	FL resident	04/23/20
5,829	Broward	58	Female	No		Yes	FL resident	04/23/20
5,830	Broward	26	Female	No		Yes	FL resident	04/23/20
5,831	Broward	28	Male	No		Yes	FL resident	04/23/20
5,832	Broward	48	Male	No		No	FL resident	04/23/20
5,833	Broward	46	Male	No		No	FL resident	04/23/20
5,834	Broward	40	Female	No		Unknown	FL resident	04/23/20
5,835	Broward	95	Female	No		Unknown	FL resident	04/23/20
5,836	Broward	31	Male	No		Yes	FL resident	04/23/20
5,837	Broward	58	Female	No		Yes	FL resident	04/23/20
5,838	Broward	34	Female	No		Yes	FL resident	04/23/20
5,839	Broward	18	Female	Yes	FL; NY	Yes	FL resident	04/23/20
5,840	Broward	46	Male	No		Yes	FL resident	04/23/20
5,841	Broward	51	Female	No		Yes	FL resident	04/23/20
5,842	Broward	49	Male	No		Yes	FL resident	04/23/20
5,843	Broward	79	Female	No		Yes	FL resident	04/23/20
5,844	Broward	48	Female	No		No	FL resident	04/23/20
5,845	Broward	19	Female	No		No	FL resident	04/23/20
5,846	Broward	47	Female	No		Yes	FL resident	04/23/20
5,847	Broward	51	Female	No		Unknown	FL resident	04/23/20
5,848	Broward	24	Male	No		Unknown	FL resident	04/23/20
5,849	Broward	70	Male	No		Yes	FL resident	04/23/20
5,850	Broward	45	Male	No		Yes	FL resident	04/23/20
5,851	Broward	37	Female	No		Yes	FL resident	04/23/20
5,852	Broward	50	Female	No		Unknown	FL resident	04/23/20
5,853	Broward	45	Female	No		Unknown	FL resident	04/23/20
5,854	Broward	39	Female	No		Unknown	FL resident	04/23/20
5,855	Broward	62	Female	No		Unknown	FL resident	04/23/20
5,856	Broward	33	Female	No		Unknown	FL resident	04/23/20
5,857	Broward	58	Female	No		Yes	FL resident	04/23/20
5,858	Broward	57	Female	No		Yes	FL resident	04/23/20
5,859	Broward	45	Female	No		Unknown	FL resident	04/23/20
5,860	Broward	61	Male	No		Yes	FL resident	04/23/20
5,861	Broward	34	Male	No		Unknown	FL resident	04/23/20
5,862	Broward	66	Female	No		Yes	FL resident	04/23/20
5,863	Broward	28	Male	No		Yes	FL resident	04/23/20
5,864	Broward	55	Female	No		Yes	FL resident	04/23/20
5,865	Broward	27	Female	No		No	FL resident	04/23/20

Coronavirus: line list of cases

Data verified as of Jun 18, 2020 at 10 AM

Data in this report are provisional and subject to change.

Case	County	Age	Gender	Travel related	Travel detail	Contact with a confirmed case	Jurisdiction	Date case counted
5,866	Broward	23	Female	No		Yes	FL resident	04/23/20
5,867	Broward	34	Male	No		Yes	FL resident	04/23/20
5,868	Broward	38	Male	No		Unknown	FL resident	04/23/20
5,869	Broward	42	Male	No		No	FL resident	04/23/20
5,870	Broward	34	Female	No		Yes	FL resident	04/23/20
5,871	Broward	58	Female	No		Yes	FL resident	04/23/20
5,872	Broward	46	Female	No		No	FL resident	04/23/20
5,873	Broward	49	Male	No		No	FL resident	04/23/20
5,874	Broward	60	Male	No		Yes	FL resident	04/23/20
5,875	Broward	41	Male	No		No	FL resident	04/23/20
5,876	Broward	22	Female	No		Yes	FL resident	04/23/20
5,877	Broward	55	Male	No		No	FL resident	04/23/20
5,878	Broward	50	Male	No		Yes	FL resident	04/23/20
5,879	Broward	38	Female	No		Yes	FL resident	04/23/20
5,880	Broward	31	Female	No		Unknown	FL resident	04/23/20
5,881	Broward	64	Female	No		Yes	FL resident	04/23/20
5,882	Broward	30	Female	No		Unknown	FL resident	04/23/20
5,883	Broward	48	Female	No		Unknown	FL resident	04/23/20
5,884	Broward	57	Female	No		Unknown	FL resident	04/23/20
5,885	Broward	57	Female	No		Unknown	FL resident	04/23/20
5,886	Broward	44	Female	No		Unknown	FL resident	04/23/20
5,887	Broward	53	Female	No		Unknown	FL resident	04/23/20
5,888	Broward	54	Female	No		Unknown	FL resident	04/23/20
5,889	Broward	76	Female	No		Unknown	FL resident	04/23/20
5,890	Broward	54	Male	Yes	DC; FL	Unknown	FL resident	04/23/20
5,891	Broward	49	Male	No		Yes	FL resident	04/23/20
5,892	Broward	87	Female	No		Unknown	FL resident	04/23/20
5,893	Broward	96	Female	No		Unknown	FL resident	04/23/20
5,894	Broward	98	Female	No		Unknown	FL resident	04/23/20
5,895	Broward	73	Female	No		Unknown	FL resident	04/23/20
5,896	Broward	93	Female	No		Unknown	FL resident	04/23/20
5,897	Broward	61	Female	No		Unknown	FL resident	04/23/20
5,898	Broward	86	Female	No		Unknown	FL resident	04/23/20
5,899	Broward	66	Female	No		Unknown	FL resident	04/23/20
5,900	Broward	97	Female	No		Unknown	FL resident	04/23/20
5,901	Broward	82	Female	No		Unknown	FL resident	04/23/20
5,902	Broward	83	Male	No		Unknown	FL resident	04/23/20
5,903	Broward	80	Male	No		Unknown	FL resident	04/23/20
5,904	Broward	85	Male	No		Unknown	FL resident	04/23/20
5,905	Broward	77	Female	No		Unknown	FL resident	04/23/20
5,906	Broward	86	Female	No		Unknown	FL resident	04/23/20
5,907	Broward	66	Female	No		Unknown	FL resident	04/23/20
5,908	Broward	33	Female	No		Yes	FL resident	04/23/20
5,909	Broward	75	Female	No		Unknown	FL resident	04/23/20
5,910	Broward	55	Female	No		Yes	FL resident	04/23/20
5,911	Broward	19	Male	No		Yes	FL resident	04/23/20
5,912	Broward	82	Male	No		Yes	FL resident	04/23/20
5,913	Broward	49	Male	No		Yes	FL resident	04/23/20
5,914	Broward	41	Female	No		Yes	FL resident	04/23/20
5,915	Broward	61	Female	No		Yes	FL resident	04/23/20
5,916	Broward	95	Female	No		Yes	FL resident	04/23/20
5,917	Broward	29	Female	No		Yes	FL resident	04/23/20
5,918	Broward	29	Male	No		Yes	FL resident	04/23/20
5,919	Broward	20	Male	No		Yes	FL resident	04/23/20
5,920	Broward	36	Female	No		Yes	FL resident	04/23/20
5,921	Broward	54	Male	No		Yes	FL resident	04/23/20
5,922	Broward	0	Male	No		Yes	FL resident	04/23/20
5,923	Broward	56	Female	No		Yes	FL resident	04/23/20
5,924	Broward	62	Female	No		Yes	FL resident	04/23/20
5,925	Broward	37	Female	No		Yes	FL resident	04/23/20
5,926	Broward	21	Male	No		Yes	FL resident	04/23/20
5,927	Broward	14	Female	No		Yes	FL resident	04/23/20

Coronavirus: line list of cases

Data verified as of Jun 18, 2020 at 10 AM

Data in this report are provisional and subject to change.

Case	County	Age	Gender	Travel related	Travel detail	Contact with a confirmed case	Jurisdiction	Date case counted
5,928	Broward	66	Female	No		Yes	FL resident	04/23/20
5,929	Broward	46	Male	No		Yes	FL resident	04/23/20
5,930	Broward	64	Male	No		Unknown	FL resident	04/23/20
5,931	Broward	92	Female	No		Yes	FL resident	04/23/20
5,932	Broward	87	Female	No		No	FL resident	04/23/20
5,933	Broward	33	Male	No		Yes	FL resident	04/23/20
5,934	Broward	65	Female	No		Yes	FL resident	04/23/20
5,935	Broward	43	Male	No		Yes	FL resident	04/23/20
5,936	Broward	55	Female	No		No	FL resident	04/23/20
5,937	Broward	27	Male	No		Yes	FL resident	04/23/20
5,938	Broward	14	Female	Yes	FL; NY	Yes	FL resident	04/23/20
5,939	Broward	36	Male	No		Yes	FL resident	04/23/20
5,940	Broward	9	Male	Yes	FL; NY	Yes	FL resident	04/23/20
5,941	Broward	19	Female	No		No	FL resident	04/23/20
5,942	Broward	22	Female	No		Yes	FL resident	04/23/20
5,943	Broward	21	Male	No		Yes	FL resident	04/23/20
5,944	Broward	16	Female	No		Yes	FL resident	04/23/20
5,945	Broward	46	Female	No		Yes	FL resident	04/23/20
5,946	Broward	21	Male	Yes	FL; NY	Unknown	FL resident	04/23/20
5,947	Broward	16	Male	No		Yes	FL resident	04/23/20
5,948	Broward	56	Male	No		No	FL resident	04/23/20
5,949	Broward	53	Male	No		Yes	FL resident	04/23/20
5,950	Broward	27	Male	No		Yes	FL resident	04/23/20
5,951	Broward	34	Female	No		Yes	FL resident	04/23/20
5,952	Broward	37	Female	No		Yes	FL resident	04/24/20
5,953	Broward	60	Female	No		Yes	FL resident	04/24/20
5,954	Broward	50	Male	No		Yes	FL resident	04/24/20
5,955	Broward	65	Female	No		Yes	FL resident	04/24/20
5,956	Broward	27	Male	No		No	FL resident	04/24/20
5,957	Broward	79	Male	No		Yes	FL resident	04/24/20
5,958	Broward	73	Male	No		Yes	FL resident	04/24/20
5,959	Broward	68	Male	No		Unknown	FL resident	04/24/20
5,960	Broward	58	Female	No		Yes	FL resident	04/24/20
5,961	Broward	50	Male	No		Yes	FL resident	04/24/20
5,962	Broward	48	Female	No		Yes	FL resident	04/24/20
5,963	Broward	58	Male	No		No	FL resident	04/24/20
5,964	Broward	22	Female	No		Yes	FL resident	04/24/20
5,965	Broward	30	Male	No		Yes	FL resident	04/24/20
5,966	Broward	34	Female	No		Yes	FL resident	04/24/20
5,967	Broward	38	Female	No		Unknown	FL resident	04/24/20
5,968	Broward	78	Female	No		No	FL resident	04/24/20
5,969	Broward	71	Female	No		Yes	FL resident	04/24/20
5,970	Broward	95	Female	No		No	FL resident	04/24/20
5,971	Broward	98	Female	No		Unknown	FL resident	04/24/20
5,972	Broward	16	Female	No		Yes	FL resident	04/24/20
5,973	Broward	4	Female	No		Yes	FL resident	04/24/20
5,974	Broward	60	Female	No		Unknown	FL resident	04/24/20
5,975	Broward	83	Female	No		Unknown	FL resident	04/24/20
5,976	Broward	66	Female	No		Unknown	FL resident	04/24/20
5,977	Broward	57	Female	No		Yes	FL resident	04/24/20
5,978	Broward	39	Female	No		Yes	FL resident	04/24/20
5,979	Broward	28	Female	No		Yes	FL resident	04/24/20
5,980	Broward	71	Female	No		No	FL resident	04/24/20
5,981	Broward	44	Female	No		Unknown	FL resident	04/24/20
5,982	Broward	67	Male	No		Unknown	FL resident	04/24/20
5,983	Broward	53	Male	No		Yes	FL resident	04/24/20
5,984	Broward	32	Male	No		Yes	FL resident	04/24/20
5,985	Broward	48	Male	No		No	FL resident	04/24/20
5,986	Broward	29	Female	No		Yes	FL resident	04/24/20
5,987	Broward	32	Female	No		Unknown	FL resident	04/24/20
5,988	Broward	91	Female	No		Unknown	FL resident	04/24/20
5,989	Broward	54	Female	No		Yes	FL resident	04/24/20

Coronavirus: line list of cases

Data verified as of Jun 18, 2020 at 10 AM

Data in this report are provisional and subject to change.

Case	County	Age	Gender	Travel related	Travel detail	Contact with a confirmed case	Jurisdiction	Date case counted
5,990	Broward	71	Female	No		Unknown	FL resident	04/24/20
5,991	Broward	27	Male	No		Yes	FL resident	04/24/20
5,992	Broward	33	Female	No		Yes	FL resident	04/24/20
5,993	Broward	42	Female	No		Yes	FL resident	04/24/20
5,994	Broward	71	Male	No		Yes	FL resident	04/24/20
5,995	Broward	59	Male	No		Yes	FL resident	04/24/20
5,996	Broward	33	Male	No		Yes	FL resident	04/24/20
5,997	Broward	36	Female	No		No	FL resident	04/24/20
5,998	Broward	63	Male	No		Yes	FL resident	04/24/20
5,999	Broward	29	Male	No		No	FL resident	04/24/20
6,000	Broward	58	Male	No		Yes	FL resident	04/24/20
6,001	Broward	19	Male	No		No	FL resident	04/24/20
6,002	Broward	42	Male	No		Yes	FL resident	04/24/20
6,003	Broward	40	Male	Yes	CO; ITALY; MS; NY	Unknown	FL resident	04/24/20
6,004	Broward	46	Male	No		Yes	FL resident	04/24/20
6,005	Broward	51	Male	Yes	FL; TX	Yes	FL resident	04/24/20
6,006	Broward	52	Male	No		Yes	FL resident	04/24/20
6,007	Broward	41	Female	No		Yes	FL resident	04/24/20
6,008	Broward	47	Female	No		Unknown	FL resident	04/24/20
6,009	Broward	55	Female	No		Unknown	FL resident	04/24/20
6,010	Broward	79	Female	No		No	FL resident	04/24/20
6,011	Broward	36	Male	No		No	FL resident	04/24/20
6,012	Broward	72	Male	No		Yes	FL resident	04/24/20
6,013	Broward	59	Female	No		Yes	FL resident	04/24/20
6,014	Broward	28	Female	No		Unknown	FL resident	04/24/20
6,015	Broward	64	Male	No		No	FL resident	04/24/20
6,016	Broward	18	Female	No		No	FL resident	04/24/20
6,017	Broward	37	Female	No		Yes	FL resident	04/24/20
6,018	Broward	58	Male	No		No	FL resident	04/24/20
6,019	Broward	57	Female	No		Yes	FL resident	04/24/20
6,020	Broward	85	Male	No		Unknown	FL resident	04/24/20
6,021	Broward	62	Male	No		Unknown	FL resident	04/24/20
6,022	Broward	89	Female	No		Yes	FL resident	04/24/20
6,023	Broward	80	Female	No		Unknown	FL resident	04/24/20
6,024	Broward	66	Male	No		No	FL resident	04/24/20
6,025	Broward	80	Male	No		Yes	FL resident	04/24/20
6,026	Broward	66	Male	No		No	FL resident	04/24/20
6,027	Broward	40	Female	No		Yes	FL resident	04/24/20
6,028	Broward	25	Male	No		Unknown	FL resident	04/24/20
6,029	Broward	93	Male	No		Unknown	FL resident	04/24/20
6,030	Broward	77	Female	No		Yes	FL resident	04/24/20
6,031	Broward	27	Female	No		Yes	FL resident	04/24/20
6,032	Broward	35	Female	No		No	FL resident	04/24/20
6,033	Broward	35	Female	No		Yes	FL resident	04/24/20
6,034	Broward	73	Female	No		Yes	FL resident	04/24/20
6,035	Broward	84	Female	No		Unknown	FL resident	04/24/20
6,036	Broward	69	Female	No		Yes	FL resident	04/24/20
6,037	Broward	45	Female	No		Unknown	FL resident	04/24/20
6,038	Broward	33	Male	No		Yes	FL resident	04/24/20
6,039	Broward	57	Female	No		Yes	FL resident	04/24/20
6,040	Broward	60	Female	No		Yes	FL resident	04/24/20
6,041	Broward	50	Female	No		No	FL resident	04/24/20
6,042	Broward	18	Male	No		Yes	FL resident	04/24/20
6,043	Broward	50	Female	Yes	FL; NY	Yes	FL resident	04/24/20
6,044	Broward	67	Female	No		Yes	FL resident	04/24/20
6,045	Broward	31	Male	No		Unknown	FL resident	04/24/20
6,046	Broward	32	Female	Yes	FL; NY	Unknown	FL resident	04/24/20
6,047	Broward	45	Female	No		Yes	FL resident	04/24/20
6,048	Broward	44	Female	No		No	FL resident	04/24/20
6,049	Broward	67	Female	No		Yes	FL resident	04/24/20
6,050	Broward	57	Female	No		No	FL resident	04/25/20
6,051	Broward	54	Female	No		Unknown	FL resident	04/25/20

Coronavirus: line list of cases

Data verified as of Jun 18, 2020 at 10 AM

Data in this report are provisional and subject to change.

Case	County	Age	Gender	Travel related	Travel detail	Contact with a confirmed case	Jurisdiction	Date case counted
6,052	Broward	51	Male	No		No	FL resident	04/25/20
6,053	Broward	51	Male	No		Yes	FL resident	04/25/20
6,054	Broward	54	Female	No		Yes	FL resident	04/25/20
6,055	Broward	67	Female	No		Unknown	FL resident	04/25/20
6,056	Broward	14	Female	No		Yes	FL resident	04/25/20
6,057	Broward	5	Female	No		Yes	FL resident	04/25/20
6,058	Broward	12	Male	No		Yes	FL resident	04/25/20
6,059	Broward	8	Male	No		Yes	FL resident	04/25/20
6,060	Broward	32	Female	No		Yes	FL resident	04/25/20
6,061	Broward	30	Male	No		Yes	FL resident	04/25/20
6,062	Broward	68	Female	No		Yes	FL resident	04/25/20
6,063	Broward	37	Female	No		Unknown	FL resident	04/25/20
6,064	Broward	66	Female	No		Unknown	FL resident	04/25/20
6,065	Broward	86	Female	No		Yes	FL resident	04/25/20
6,066	Broward	41	Male	No		Yes	FL resident	04/25/20
6,067	Broward	57	Male	No		Yes	FL resident	04/25/20
6,068	Broward	60	Female	No		Unknown	FL resident	04/25/20
6,069	Broward	40	Female	No		Yes	FL resident	04/25/20
6,070	Broward	48	Female	No		Yes	FL resident	04/25/20
6,071	Broward	24	Female	No		No	FL resident	04/25/20
6,072	Broward	50	Male	No		Yes	FL resident	04/25/20
6,073	Broward	53	Female	No		Yes	FL resident	04/25/20
6,074	Broward	81	Male	No		Unknown	FL resident	04/25/20
6,075	Broward	91	Male	No		No	FL resident	04/25/20
6,076	Broward	61	Male	No		Yes	FL resident	04/25/20
6,077	Broward	55	Male	No		Unknown	FL resident	04/25/20
6,078	Broward	61	Female	No		No	FL resident	04/25/20
6,079	Broward	46	Male	No		Yes	FL resident	04/25/20
6,080	Broward	56	Male	No		No	FL resident	04/25/20
6,081	Broward	32	Female	No		Yes	FL resident	04/25/20
6,082	Broward	49	Female	No		Yes	FL resident	04/25/20
6,083	Broward	50	Female	Yes	WA	Yes	FL resident	04/25/20
6,084	Broward	32	Male	No		Yes	FL resident	04/25/20
6,085	Broward	57	Female	No		Yes	FL resident	04/25/20
6,086	Broward	30	Male	Yes	GA	Yes	FL resident	04/25/20
6,087	Broward	57	Male	Yes	GA	Yes	FL resident	04/25/20
6,088	Broward	52	Female	No		No	FL resident	04/25/20
6,089	Broward	80	Female	No		Yes	FL resident	04/25/20
6,090	Broward	63	Female	No		Yes	FL resident	04/25/20
6,091	Broward	26	Female	No		Yes	FL resident	04/25/20
6,092	Broward	57	Male	No		Yes	FL resident	04/25/20
6,093	Broward	49	Female	No		Yes	FL resident	04/25/20
6,094	Broward	44	Female	No		Yes	FL resident	04/25/20
6,095	Broward	86	Male	No		Unknown	FL resident	04/25/20
6,096	Broward	76	Female	No		Yes	FL resident	04/25/20
6,097	Broward	47	Male	No		No	FL resident	04/25/20
6,098	Broward	31	Female	No		Yes	FL resident	04/25/20
6,099	Broward	60	Female	No		Yes	FL resident	04/25/20
6,100	Broward	48	Female	No		Yes	FL resident	04/25/20
6,101	Broward	21	Male	No		Yes	FL resident	04/25/20
6,102	Broward	38	Male	No		No	FL resident	04/25/20
6,103	Broward	23	Male	No		No	FL resident	04/25/20
6,104	Broward	46	Female	Yes	FL; TX	Yes	FL resident	04/25/20
6,105	Broward	40	Male	No		Yes	FL resident	04/25/20
6,106	Broward	68	Male	No		Yes	FL resident	04/25/20
6,107	Broward	57	Female	No		Yes	FL resident	04/25/20
6,108	Broward	57	Female	No		Yes	FL resident	04/25/20
6,109	Broward	70	Female	No		Yes	FL resident	04/25/20
6,110	Broward	37	Female	No		Yes	FL resident	04/25/20
6,111	Broward	57	Male	No		Yes	FL resident	04/25/20
6,112	Broward	48	Female	No		Unknown	FL resident	04/25/20
6,113	Broward	57	Male	No		Yes	FL resident	04/25/20

Coronavirus: line list of cases

Data verified as of Jun 18, 2020 at 10 AM

Data in this report are provisional and subject to change.

Case	County	Age	Gender	Travel related	Travel detail	Contact with a confirmed case	Jurisdiction	Date case counted
6,114	Broward	29	Female	Yes	NE	Yes	FL resident	04/25/20
6,115	Broward	36	Female	No		Yes	FL resident	04/25/20
6,116	Broward	41	Male	No		Unknown	FL resident	04/25/20
6,117	Broward	54	Female	No		Yes	FL resident	04/25/20
6,118	Broward	27	Female	No		Yes	FL resident	04/25/20
6,119	Broward	10	Female	No		Yes	FL resident	04/25/20
6,120	Broward	77	Male	No		Unknown	FL resident	04/25/20
6,121	Broward	10	Female	No		Yes	FL resident	04/25/20
6,122	Broward	40	Female	No		Yes	FL resident	04/25/20
6,123	Broward	63	Female	No		Yes	FL resident	04/25/20
6,124	Broward	23	Male	No		Yes	FL resident	04/25/20
6,125	Broward	69	Female	No		Unknown	FL resident	04/25/20
6,126	Broward	80	Male	No		Unknown	FL resident	04/25/20
6,127	Broward	39	Male	No		Yes	FL resident	04/25/20
6,128	Broward	40	Female	Yes	FL; NC; PA; TN	Yes	FL resident	04/25/20
6,129	Broward	21	Female	No		Yes	FL resident	04/25/20
6,130	Broward	51	Male	No		Unknown	FL resident	04/25/20
6,131	Broward	72	Female	No		Yes	FL resident	04/25/20
6,132	Broward	78	Female	No		Unknown	FL resident	04/25/20
6,133	Broward	79	Female	No		Unknown	FL resident	04/25/20
6,134	Broward	63	Male	No		Unknown	FL resident	04/25/20
6,135	Broward	60	Male	No		Yes	FL resident	04/25/20
6,136	Broward	37	Female	No		Yes	FL resident	04/25/20
6,137	Broward	24	Female	No		Yes	FL resident	04/25/20
6,138	Broward	57	Male	No		Yes	FL resident	04/25/20
6,139	Broward	29	Female	No		Unknown	FL resident	04/25/20
6,140	Broward	36	Female	No		Unknown	FL resident	04/25/20
6,141	Broward	65	Female	No		No	FL resident	04/25/20
6,142	Broward	61	Male	No		Unknown	FL resident	04/25/20
6,143	Broward	17	Female	No		Yes	FL resident	04/25/20
6,144	Broward	42	Male	No		Yes	FL resident	04/25/20
6,145	Broward	48	Male	No		Yes	FL resident	04/25/20
6,146	Broward	67	Female	No		Yes	FL resident	04/25/20
6,147	Broward	74	Male	No		Unknown	FL resident	04/25/20
6,148	Broward	17	Male	No		Yes	FL resident	04/25/20
6,149	Broward	72	Male	No		Yes	FL resident	04/25/20
6,150	Broward	73	Male	No		Yes	FL resident	04/25/20
6,151	Broward	58	Female	No		Unknown	FL resident	04/26/20
6,152	Broward	30	Male	No		No	FL resident	04/26/20
6,153	Broward	15	Male	No		Unknown	FL resident	04/26/20
6,154	Broward	39	Female	No		Yes	FL resident	04/26/20
6,155	Broward	55	Male	No		Yes	FL resident	04/26/20
6,156	Broward	77	Male	No		Yes	FL resident	04/26/20
6,157	Broward	75	Male	No		No	FL resident	04/26/20
6,158	Broward	40	Male	No		Yes	FL resident	04/26/20
6,159	Broward	29	Female	No		Yes	FL resident	04/26/20
6,160	Broward	60	Female	No		Yes	FL resident	04/26/20
6,161	Broward	29	Female	No		Yes	FL resident	04/26/20
6,162	Broward	25	Female	No		Yes	FL resident	04/26/20
6,163	Broward	54	Female	No		Yes	FL resident	04/26/20
6,164	Broward	49	Male	No		Unknown	FL resident	04/26/20
6,165	Broward	60	Male	No		Yes	FL resident	04/26/20
6,166	Broward	63	Female	No		Yes	FL resident	04/26/20
6,167	Broward	45	Female	No		Yes	FL resident	04/26/20
6,168	Broward	38	Male	No		Unknown	FL resident	04/26/20
6,169	Broward	36	Female	No		Unknown	FL resident	04/26/20
6,170	Broward	53	Male	No		Yes	FL resident	04/26/20
6,171	Broward	47	Male	No		Yes	FL resident	04/26/20
6,172	Broward	55	Female	No		Unknown	FL resident	04/26/20
6,173	Broward	54	Female	No		Yes	FL resident	04/26/20
6,174	Broward	34	Male	No		No	FL resident	04/26/20
6,175	Broward	19	Female	No		Yes	FL resident	04/26/20

Coronavirus: line list of cases

Data verified as of Jun 18, 2020 at 10 AM

Data in this report are provisional and subject to change.

Case	County	Age	Gender	Travel related	Travel detail	Contact with a confirmed case	Jurisdiction	Date case counted
6,176	Broward	21	Female	No		Unknown	FL resident	04/26/20
6,177	Broward	61	Female	No		Yes	FL resident	04/26/20
6,178	Broward	25	Male	No		Yes	FL resident	04/26/20
6,179	Broward	29	Female	No		Yes	FL resident	04/26/20
6,180	Broward	12	Male	No		Yes	FL resident	04/26/20
6,181	Broward	37	Male	No		No	FL resident	04/26/20
6,182	Broward	22	Male	No		Yes	FL resident	04/26/20
6,183	Broward	59	Female	No		Yes	FL resident	04/26/20
6,184	Broward	36	Female	No		Unknown	FL resident	04/26/20
6,185	Broward	21	Male	No		No	FL resident	04/26/20
6,186	Broward	87	Female	No		Yes	FL resident	04/26/20
6,187	Broward	51	Male	No		No	FL resident	04/26/20
6,188	Broward	55	Male	No		Yes	FL resident	04/26/20
6,189	Broward	21	Male	No		Yes	FL resident	04/26/20
6,190	Broward	61	Male	No		Yes	FL resident	04/26/20
6,191	Broward	78	Female	No		No	FL resident	04/26/20
6,192	Broward	55	Female	No		Yes	FL resident	04/26/20
6,193	Broward	30	Male	No		Yes	FL resident	04/26/20
6,194	Broward	34	Female	No		No	FL resident	04/26/20
6,195	Broward	47	Female	No		Unknown	FL resident	04/26/20
6,196	Broward	67	Female	No		Yes	FL resident	04/26/20
6,197	Broward	58	Male	No		Yes	FL resident	04/26/20
6,198	Broward	40	Male	No		Unknown	FL resident	04/26/20
6,199	Broward	58	Male	No		No	FL resident	04/26/20
6,200	Broward	66	Male	No		Yes	FL resident	04/26/20
6,201	Broward	48	Male	No		No	FL resident	04/26/20
6,202	Broward	64	Female	No		Unknown	FL resident	04/26/20
6,203	Broward	30	Female	No		Unknown	FL resident	04/27/20
6,204	Broward	48	Female	No		Yes	FL resident	04/27/20
6,205	Broward	37	Female	No		Yes	FL resident	04/27/20
6,206	Broward	39	Female	No		Yes	FL resident	04/27/20
6,207	Broward	75	Female	No		Yes	FL resident	04/27/20
6,208	Broward	75	Male	No		Yes	FL resident	04/27/20
6,209	Broward	80	Female	No		Yes	FL resident	04/27/20
6,210	Broward	54	Male	No		Yes	FL resident	04/27/20
6,211	Broward	54	Female	No		Unknown	FL resident	04/27/20
6,212	Broward	73	Male	No		Yes	FL resident	04/27/20
6,213	Broward	76	Female	No		Yes	FL resident	04/27/20
6,214	Broward	59	Male	No		Yes	FL resident	04/27/20
6,215	Broward	58	Male	No		Unknown	FL resident	04/27/20
6,216	Broward	78	Male	No		Unknown	FL resident	04/27/20
6,217	Broward	74	Male	No		Yes	FL resident	04/27/20
6,218	Broward	44	Female	No		No	FL resident	04/27/20
6,219	Broward	64	Female	No		Unknown	FL resident	04/27/20
6,220	Broward	52	Male	No		Unknown	FL resident	04/27/20
6,221	Broward	42	Male	No		Yes	FL resident	04/27/20
6,222	Broward	95	Male	No		Unknown	FL resident	04/27/20
6,223	Broward	39	Male	No		Unknown	FL resident	04/27/20
6,224	Broward	33	Male	Yes	IL	Unknown	FL resident	04/27/20
6,225	Broward	35	Female	No		Unknown	FL resident	04/27/20
6,226	Broward	81	Male	No		Unknown	FL resident	04/27/20
6,227	Broward	52	Female	No		Yes	FL resident	04/27/20
6,228	Broward	56	Female	No		Yes	FL resident	04/27/20
6,229	Broward	54	Female	No		Unknown	FL resident	04/27/20
6,230	Broward	69	Male	No		Unknown	FL resident	04/27/20
6,231	Broward	28	Female	No		Yes	FL resident	04/27/20
6,232	Broward	56	Female	No		Yes	FL resident	04/27/20
6,233	Broward	64	Female	No		Unknown	FL resident	04/27/20
6,234	Broward	83	Female	No		Unknown	FL resident	04/27/20
6,235	Broward	67	Female	No		Unknown	FL resident	04/27/20
6,236	Broward	78	Male	No		Unknown	FL resident	04/27/20
6,237	Broward	67	Female	No		Yes	FL resident	04/27/20

Coronavirus: line list of cases

Data verified as of Jun 18, 2020 at 10 AM

Data in this report are provisional and subject to change.

Case	County	Age	Gender	Travel related	Travel detail	Contact with a confirmed case	Jurisdiction	Date case counted
6,238	Broward	51	Female	No		Unknown	FL resident	04/27/20
6,239	Broward	31	Female	No		Unknown	FL resident	04/27/20
6,240	Broward	19	Male	No		Unknown	FL resident	04/27/20
6,241	Broward	31	Male	No		No	FL resident	04/27/20
6,242	Broward	32	Male	No		Unknown	FL resident	04/27/20
6,243	Broward	67	Male	No		Unknown	FL resident	04/27/20
6,244	Broward	65	Female	No		Unknown	FL resident	04/27/20
6,245	Broward	34	Female	No		Unknown	FL resident	04/27/20
6,246	Broward	55	Female	No		Yes	FL resident	04/27/20
6,247	Broward	64	Female	No		Unknown	FL resident	04/27/20
6,248	Broward	45	Female	No		Yes	FL resident	04/27/20
6,249	Broward	80	Male	No		Unknown	FL resident	04/27/20
6,250	Broward	15	Male	No		Unknown	FL resident	04/27/20
6,251	Broward	49	Female	No		Unknown	FL resident	04/27/20
6,252	Broward	41	Female	No		Yes	FL resident	04/27/20
6,253	Broward	68	Male	No		Yes	FL resident	04/27/20
6,254	Broward	59	Female	No		No	FL resident	04/28/20
6,255	Broward	66	Female	No		Unknown	FL resident	04/28/20
6,256	Broward	32	Female	No		Unknown	FL resident	04/28/20
6,257	Broward	38	Male	No		No	FL resident	04/28/20
6,258	Broward	39	Female	Yes	FL; NY	Yes	FL resident	04/28/20
6,259	Broward	50	Female	No		Yes	FL resident	04/28/20
6,260	Broward	37	Male	No		Unknown	FL resident	04/28/20
6,261	Broward	81	Female	No		Yes	FL resident	04/28/20
6,262	Broward	57	Female	Unknown			FL resident	04/28/20
6,263	Broward	67	Male	No		Yes	FL resident	04/28/20
6,264	Broward	42	Female	No		Yes	FL resident	04/28/20
6,265	Broward	53	Male	No		Yes	FL resident	04/28/20
6,266	Broward	61	Male	No		Unknown	FL resident	04/28/20
6,267	Broward	67	Female	Yes	FL; HONDURAS	Yes	FL resident	04/28/20
6,268	Broward	22	Female	No		Yes	FL resident	04/28/20
6,269	Broward	46	Female	No		Yes	FL resident	04/28/20
6,270	Broward	11	Male	No		Yes	FL resident	04/28/20
6,271	Broward	73	Female	No		No	FL resident	04/28/20
6,272	Broward	52	Female	No		Unknown	FL resident	04/28/20
6,273	Broward	83	Male	No		Yes	FL resident	04/28/20
6,274	Broward	48	Female	No		Yes	FL resident	04/28/20
6,275	Broward	76	Male	No		Unknown	FL resident	04/28/20
6,276	Broward	74	Male	No		Yes	FL resident	04/28/20
6,277	Broward	11	Female	No		Yes	FL resident	04/28/20
6,278	Broward	76	Female	No		Yes	FL resident	04/28/20
6,279	Broward	45	Male	No		Yes	FL resident	04/28/20
6,280	Broward	68	Female	No		Unknown	FL resident	04/28/20
6,281	Broward	65	Male	No		Unknown	FL resident	04/28/20
6,282	Broward	66	Female	No		Yes	FL resident	04/28/20
6,283	Broward	49	Male	No		Yes	FL resident	04/28/20
6,284	Broward	77	Female	No		Yes	FL resident	04/28/20
6,285	Broward	76	Female	No		Yes	FL resident	04/28/20
6,286	Broward	25	Male	No		Yes	FL resident	04/28/20
6,287	Broward	60	Female	No		Yes	FL resident	04/28/20
6,288	Broward	41	Male	No		Yes	FL resident	04/28/20
6,289	Broward	20	Male	No		Yes	FL resident	04/28/20
6,290	Broward	27	Female	Yes	CO; FL; GA; TX	No	FL resident	04/28/20
6,291	Broward	69	Male	No		Unknown	FL resident	04/28/20
6,292	Broward	68	Female	No		Unknown	FL resident	04/28/20
6,293	Broward	78	Female	No		Unknown	FL resident	04/28/20
6,294	Broward	66	Female	No		Unknown	FL resident	04/28/20
6,295	Broward	75	Female	No		Unknown	FL resident	04/28/20
6,296	Broward	59	Female	Yes	FL; MA	Yes	FL resident	04/28/20
6,297	Broward	51	Female	No		Yes	FL resident	04/29/20
6,298	Broward	61	Female	No		No	FL resident	04/29/20
6,299	Broward	55	Male	No		Yes	FL resident	04/29/20

Coronavirus: line list of cases

Data verified as of Jun 18, 2020 at 10 AM

Data in this report are provisional and subject to change.

Case	County	Age	Gender	Travel related	Travel detail	Contact with a confirmed case	Jurisdiction	Date case counted
6,300	Broward	22	Female	No		Yes	FL resident	04/29/20
6,301	Broward	26	Female	No		Yes	FL resident	04/29/20
6,302	Broward	56	Female	No		Yes	FL resident	04/29/20
6,303	Broward	96	Female	No		Yes	FL resident	04/29/20
6,304	Broward	58	Female	No		No	FL resident	04/29/20
6,305	Broward	46	Female	No		Yes	FL resident	04/29/20
6,306	Broward	31	Female	No		No	FL resident	04/29/20
6,307	Broward	36	Female	No		No	FL resident	04/29/20
6,308	Broward	67	Female	Yes	ECUADOR; FL	No	FL resident	04/29/20
6,309	Broward	65	Male	No		Yes	FL resident	04/29/20
6,310	Broward	44	Female	No		No	FL resident	04/29/20
6,311	Broward	76	Female	No		Unknown	FL resident	04/29/20
6,312	Broward	98	Female	No		Unknown	FL resident	04/29/20
6,313	Broward	53	Female	No		Yes	FL resident	04/29/20
6,314	Broward	34	Male	No		Yes	FL resident	04/29/20
6,315	Broward	10	Male	No		Yes	FL resident	04/29/20
6,316	Broward	5	Male	No		Yes	FL resident	04/29/20
6,317	Broward	46	Female	No		Yes	FL resident	04/29/20
6,318	Broward	31	Female	No		Yes	FL resident	04/29/20
6,319	Broward	27	Male	No		Yes	FL resident	04/29/20
6,320	Broward	13	Female	No		Yes	FL resident	04/29/20
6,321	Broward	34	Male	Yes	AK; FL	Unknown	FL resident	04/29/20
6,322	Broward	55	Female	Yes	FL; NJ; NY	Unknown	FL resident	04/29/20
6,323	Broward	26	Male	No		Yes	FL resident	04/29/20
6,324	Broward	66	Female	No		Unknown	FL resident	04/29/20
6,325	Broward	63	Male	No		Yes	FL resident	04/29/20
6,326	Broward	1	Male	No		Yes	FL resident	04/29/20
6,327	Broward	55	Male	No		Yes	FL resident	04/29/20
6,328	Broward	19	Female	No		Yes	FL resident	04/29/20
6,329	Broward	13	Male	No		No	FL resident	04/29/20
6,330	Broward	55	Female	No		Unknown	FL resident	04/29/20
6,331	Broward	50	Male	No		Yes	FL resident	04/29/20
6,332	Broward	87	Female	No		Unknown	FL resident	04/29/20
6,333	Broward	58	Female	No		Yes	FL resident	04/29/20
6,334	Broward	47	Male	No		No	FL resident	04/29/20
6,335	Broward	23	Male	No		Yes	FL resident	04/29/20
6,336	Broward	30	Female	No		Yes	FL resident	04/29/20
6,337	Broward	8	Female	No		Yes	FL resident	04/29/20
6,338	Broward	29	Male	No		No	FL resident	04/29/20
6,339	Broward	37	Male	No		Yes	FL resident	04/29/20
6,340	Broward	40	Female	No		Yes	FL resident	04/29/20
6,341	Broward	80	Male	No		Yes	FL resident	04/29/20
6,342	Broward	45	Male	Yes	CA	Yes	FL resident	04/29/20
6,343	Broward	78	Male	Yes	FL; ITALY	Yes	FL resident	04/29/20
6,344	Broward	35	Male	No		Yes	FL resident	04/29/20
6,345	Broward	55	Male	No		Yes	FL resident	04/29/20
6,346	Broward	49	Female	No		Yes	FL resident	04/29/20
6,347	Broward	39	Female	No		Unknown	FL resident	04/29/20
6,348	Broward	32	Male	No		Yes	FL resident	04/29/20
6,349	Broward	48	Male	No		No	FL resident	04/29/20
6,350	Broward	70	Female	No		No	FL resident	04/29/20
6,351	Broward	73	Male	No		Yes	FL resident	04/29/20
6,352	Broward	43	Female	No		Yes	FL resident	04/29/20
6,353	Broward	54	Male	No		Unknown	FL resident	04/29/20
6,354	Broward	40	Male	No		Yes	FL resident	04/29/20
6,355	Broward	48	Female	No		No	FL resident	04/29/20
6,356	Broward	25	Female	No		No	FL resident	04/29/20
6,357	Broward	28	Male	No		Unknown	FL resident	04/29/20
6,358	Broward	44	Male	No		Yes	FL resident	04/29/20
6,359	Broward	64	Female	No		Unknown	FL resident	04/29/20
6,360	Broward	89	Male	No		Yes	FL resident	04/29/20
6,361	Broward	72	Male	No		Unknown	FL resident	04/29/20

Coronavirus: line list of cases

Data verified as of Jun 18, 2020 at 10 AM

Data in this report are provisional and subject to change.

Case	County	Age	Gender	Travel related	Travel detail	Contact with a confirmed case	Jurisdiction	Date case counted
6,362	Broward	44	Female	No		Yes	FL resident	04/29/20
6,363	Broward	42	Male	No		No	FL resident	04/30/20
6,364	Broward	53	Male	No		Yes	FL resident	04/30/20
6,365	Broward	39	Female	No		Unknown	FL resident	04/30/20
6,366	Broward	25	Female	No		Yes	FL resident	04/30/20
6,367	Broward	46	Female	No		Yes	FL resident	04/30/20
6,368	Broward	62	Female	No		Unknown	FL resident	04/30/20
6,369	Broward	60	Female	No		Unknown	FL resident	04/30/20
6,370	Broward	27	Female	No		Yes	FL resident	04/30/20
6,371	Broward	39	Male	No		Yes	FL resident	04/30/20
6,372	Broward	57	Female	No		Yes	FL resident	04/30/20
6,373	Broward	37	Female	No		Yes	FL resident	04/30/20
6,374	Broward	34	Female	No		Yes	FL resident	04/30/20
6,375	Broward	84	Female	No		Unknown	FL resident	04/30/20
6,376	Broward	45	Female	No		Yes	FL resident	04/30/20
6,377	Broward	35	Male	No		Yes	FL resident	04/30/20
6,378	Broward	30	Female	No		Yes	FL resident	04/30/20
6,379	Broward	40	Male	No		Yes	FL resident	04/30/20
6,380	Broward	40	Male	No		Yes	FL resident	04/30/20
6,381	Broward	56	Female	No		Yes	FL resident	04/30/20
6,382	Broward	38	Male	No		No	FL resident	04/30/20
6,383	Broward	13	Male	No		Yes	FL resident	04/30/20
6,384	Broward	26	Female	No		Yes	FL resident	04/30/20
6,385	Broward	54	Male	No		Yes	FL resident	04/30/20
6,386	Broward	1	Female	No		Yes	FL resident	04/30/20
6,387	Broward	29	Female	No		Yes	FL resident	04/30/20
6,388	Broward	56	Female	No		Unknown	FL resident	04/30/20
6,389	Broward	62	Female	No		Yes	FL resident	04/30/20
6,390	Broward	52	Male	No		Yes	FL resident	04/30/20
6,391	Broward	9	Male	No		Yes	FL resident	04/30/20
6,392	Broward	43	Male	No		No	FL resident	04/30/20
6,393	Broward	62	Female	No		Yes	FL resident	04/30/20
6,394	Broward	57	Male	No		Yes	FL resident	04/30/20
6,395	Broward	81	Female	No		Unknown	FL resident	04/30/20
6,396	Broward	40	Female	No		Unknown	FL resident	04/30/20
6,397	Broward	42	Female	No		Unknown	FL resident	04/30/20
6,398	Broward	49	Male	No		Yes	FL resident	04/30/20
6,399	Broward	36	Male	No		Yes	FL resident	04/30/20
6,400	Broward	28	Female	No		No	FL resident	04/30/20
6,401	Broward	43	Male	No		Yes	FL resident	04/30/20
6,402	Broward	24	Female	No		Yes	FL resident	04/30/20
6,403	Broward	82	Female	No		Yes	FL resident	04/30/20
6,404	Broward	76	Male	No		Unknown	FL resident	04/30/20
6,405	Broward	53	Male	No		Yes	FL resident	04/30/20
6,406	Broward	47	Female	No		No	FL resident	04/30/20
6,407	Broward	31	Female	No		Unknown	FL resident	04/30/20
6,408	Broward	31	Female	No		Yes	FL resident	04/30/20
6,409	Broward	63	Female	No		Yes	FL resident	04/30/20
6,410	Broward	22	Male	No		No	FL resident	04/30/20
6,411	Broward	52	Female	No		Yes	FL resident	04/30/20
6,412	Broward	92	Male	No		Unknown	FL resident	04/30/20
6,413	Broward	63	Male	No		Unknown	FL resident	04/30/20
6,414	Broward	32	Female	No		Yes	FL resident	04/30/20
6,415	Broward	34	Male	No		Yes	FL resident	04/30/20
6,416	Broward	81	Female	Yes	FL; NY	Yes	FL resident	04/30/20
6,417	Broward	20	Female	No		Yes	FL resident	04/30/20
6,418	Broward	66	Female	No		No	FL resident	04/30/20
6,419	Broward	21	Male	No		Yes	FL resident	04/30/20
6,420	Broward	59	Male	No		Yes	FL resident	04/30/20
6,421	Broward	56	Male	No		Yes	FL resident	04/30/20
6,422	Broward	75	Male	No		Unknown	FL resident	04/30/20
6,423	Broward	28	Male	No		Yes	FL resident	04/30/20

Coronavirus: line list of cases

Data verified as of Jun 18, 2020 at 10 AM

Data in this report are provisional and subject to change.

Case	County	Age	Gender	Travel related	Travel detail	Contact with a confirmed case	Jurisdiction	Date case counted
6,424	Broward	68	Male	No		Unknown	FL resident	04/30/20
6,425	Broward	42	Male	No		Unknown	FL resident	04/30/20
6,426	Broward	80	Male	No		Unknown	FL resident	04/30/20
6,427	Broward	45	Female	No		Yes	FL resident	04/30/20
6,428	Broward	24	Male	Yes	NY	No	FL resident	04/30/20
6,429	Broward	31	Female	No		Yes	FL resident	04/30/20
6,430	Broward	28	Female	No		Unknown	FL resident	04/30/20
6,431	Broward	64	Male	No		No	FL resident	04/30/20
6,432	Broward	79	Female	No		Yes	FL resident	04/30/20
6,433	Broward	21	Male	No		No	FL resident	04/30/20
6,434	Broward	22	Male	No		Yes	FL resident	04/30/20
6,435	Broward	71	Female	No		Yes	FL resident	04/30/20
6,436	Broward	52	Female	No		No	FL resident	04/30/20
6,437	Broward	49	Male	No		No	FL resident	04/30/20
6,438	Broward	63	Female	Yes	FL; NY	Unknown	FL resident	04/30/20
6,439	Broward	56	Female	No		No	FL resident	04/30/20
6,440	Broward	39	Female	No		Yes	FL resident	04/30/20
6,441	Broward	42	Female	No		Yes	FL resident	04/30/20
6,442	Broward	84	Male	No		Yes	FL resident	04/30/20
6,443	Broward	26	Male	No		No	FL resident	04/30/20
6,444	Broward	23	Male	Yes	CA; FL	Yes	FL resident	04/30/20
6,445	Broward	52	Female	No		Yes	FL resident	04/30/20
6,446	Broward	39	Female	Yes	CA; FL; WA	Yes	FL resident	04/30/20
6,447	Broward	43	Female	Yes	DC; FL	No	FL resident	04/30/20
6,448	Broward	28	Female	No		Yes	FL resident	04/30/20
6,449	Broward	53	Male	No		Yes	FL resident	04/30/20
6,450	Broward	40	Female	No		Yes	FL resident	04/30/20
6,451	Broward	23	Male	No		Unknown	FL resident	04/30/20
6,452	Broward	40	Male	No		Unknown	FL resident	04/30/20
6,453	Broward	46	Male	No		No	FL resident	04/30/20
6,454	Broward	56	Male	No		Yes	FL resident	04/30/20
6,455	Broward	30	Male	No		No	FL resident	04/30/20
6,456	Broward	38	Male	No		Unknown	FL resident	04/30/20
6,457	Broward	28	Male	No		Yes	FL resident	04/30/20
6,458	Broward	38	Female	Yes	CA; FL	Yes	FL resident	04/30/20
6,459	Broward	35	Female	No		Unknown	FL resident	04/30/20
6,460	Broward	37	Male	Yes	FL; TX	No	FL resident	04/30/20
6,461	Broward	40	Female	No		No	FL resident	04/30/20
6,462	Broward	42	Male	No		Yes	FL resident	04/30/20
6,463	Broward	47	Male	No		Yes	FL resident	04/30/20
6,464	Broward	33	Female	No		Yes	FL resident	04/30/20
6,465	Broward	54	Male	No		Yes	FL resident	04/30/20
6,466	Broward	39	Female	No		No	FL resident	04/30/20
6,467	Broward	39	Female	No		Unknown	FL resident	04/30/20
6,468	Broward	45	Female	No		Unknown	FL resident	04/30/20
6,469	Broward	53	Female	No		Yes	FL resident	04/30/20
6,470	Broward	29	Male	No		Yes	FL resident	04/30/20
6,471	Broward	10	Female	No		Yes	FL resident	04/30/20
6,472	Broward	16	Male	No		Yes	FL resident	04/30/20
6,473	Broward	61	Male	No		No	FL resident	04/30/20
6,474	Broward	33	Female	Yes	FL; NY	Yes	FL resident	04/30/20
6,475	Broward	42	Male	No		Yes	FL resident	04/30/20
6,476	Broward	57	Female	No		Yes	FL resident	04/30/20
6,477	Broward	52	Male	No		Yes	FL resident	04/30/20
6,478	Broward	30	Male	No		No	FL resident	04/30/20
6,479	Broward	19	Male	No		No	FL resident	04/30/20
6,480	Broward	85	Female	No		Yes	FL resident	04/30/20
6,481	Broward	47	Male	No		Yes	FL resident	04/30/20
6,482	Broward	32	Female	No		Yes	FL resident	04/30/20
6,483	Broward	77	Male	No		Yes	FL resident	04/30/20
6,484	Broward	52	Male	No		Yes	FL resident	04/30/20
6,485	Broward	54	Female	No		Yes	FL resident	04/30/20

Coronavirus: line list of cases

Data verified as of Jun 18, 2020 at 10 AM

Data in this report are provisional and subject to change.

Case	County	Age	Gender	Travel related	Travel detail	Contact with a confirmed case	Jurisdiction	Date case counted
6,486	Broward	56	Female	No		Yes	FL resident	04/30/20
6,487	Broward	57	Male	No		Yes	FL resident	04/30/20
6,488	Broward	50	Female	No		No	FL resident	04/30/20
6,489	Broward	23	Male	No		Yes	FL resident	04/30/20
6,490	Broward	55	Male	No		No	FL resident	04/30/20
6,491	Broward	66	Female	No		Yes	FL resident	04/30/20
6,492	Broward	59	Female	Yes	FL; MA	Unknown	FL resident	04/30/20
6,493	Broward	73	Male	No		Yes	FL resident	04/30/20
6,494	Broward	49	Female	No		Yes	FL resident	04/30/20
6,495	Broward	38	Male	No		Yes	FL resident	04/30/20
6,496	Broward	30	Female	No		Unknown	FL resident	04/30/20
6,497	Broward	45	Male	Yes	BAHAMAS; TURKS AND CAICOS	Unknown	FL resident	04/30/20
6,498	Broward	47	Male	No		Unknown	FL resident	04/30/20
6,499	Broward	29	Female	No		Yes	FL resident	04/30/20
6,500	Broward	49	Male	No		Yes	FL resident	04/30/20
6,501	Broward	29	Female	No		Yes	FL resident	04/30/20
6,502	Broward	23	Female	No		No	FL resident	04/30/20
6,503	Broward	74	Male	No		No	FL resident	04/30/20
6,504	Broward	19	Male	No		Yes	FL resident	04/30/20
6,505	Broward	19	Female	No		Yes	FL resident	04/30/20
6,506	Broward	24	Male	No		Yes	FL resident	04/30/20
6,507	Broward	49	Female	No		Yes	FL resident	04/30/20
6,508	Broward	57	Female	No		Yes	FL resident	04/30/20
6,509	Broward	72	Male	No		Unknown	FL resident	04/30/20
6,510	Broward	56	Male	No		Unknown	FL resident	04/30/20
6,511	Broward	29	Female	Yes	TX	Unknown	FL resident	04/30/20
6,512	Broward	60	Male	No		Yes	FL resident	04/30/20
6,513	Broward	35	Female	No		Yes	FL resident	04/30/20
6,514	Broward	79	Male	No		Yes	FL resident	04/30/20
6,515	Broward	45	Male	No		Yes	FL resident	04/30/20
6,516	Broward	54	Male	No		Yes	FL resident	04/30/20
6,517	Broward	31	Male	No		Yes	FL resident	04/30/20
6,518	Broward	66	Male	No		Yes	FL resident	04/30/20
6,519	Broward	63	Male	No		Yes	FL resident	04/30/20
6,520	Broward	36	Female	No		No	FL resident	04/30/20
6,521	Broward	47	Female	No		Yes	FL resident	04/30/20
6,522	Broward	47	Female	No		Yes	FL resident	04/30/20
6,523	Broward	70	Female	No		Yes	FL resident	04/30/20
6,524	Broward	28	Male	No		Yes	FL resident	04/30/20
6,525	Broward	32	Male	No		Yes	FL resident	04/30/20
6,526	Broward	15	Female	No		Yes	FL resident	04/30/20
6,527	Broward	26	Female	No		Yes	FL resident	04/30/20
6,528	Broward	60	Female	No		Yes	FL resident	04/30/20
6,529	Broward	66	Male	No		Unknown	FL resident	04/30/20
6,530	Broward	76	Male	No		Unknown	FL resident	04/30/20
6,531	Broward	67	Male	No		Yes	FL resident	04/30/20
6,532	Broward	41	Female	No		Yes	FL resident	04/30/20
6,533	Broward	38	Female	No		Yes	FL resident	04/30/20
6,534	Broward	54	Male	No		Unknown	FL resident	04/30/20
6,535	Broward	54	Female	No		Unknown	FL resident	04/30/20
6,536	Broward	55	Male	No		Yes	FL resident	04/30/20
6,537	Broward	58	Female	No		No	FL resident	04/30/20
6,538	Broward	32	Female	No		No	FL resident	04/30/20
6,539	Broward	37	Female	No		Yes	FL resident	04/30/20
6,540	Broward	71	Male	No		Yes	FL resident	04/30/20
6,541	Broward	61	Female	No		Yes	FL resident	04/30/20
6,542	Broward	38	Male	No		Yes	FL resident	04/30/20
6,543	Broward	48	Male	No		Yes	FL resident	04/30/20
6,544	Broward	40	Male	No		Unknown	FL resident	04/30/20
6,545	Broward	58	Female	No		Yes	FL resident	04/30/20
6,546	Broward	42	Male	No		Yes	FL resident	04/30/20
6,547	Broward	23	Male	No		Unknown	FL resident	04/30/20

Coronavirus: line list of cases

Data verified as of Jun 18, 2020 at 10 AM

Data in this report are provisional and subject to change.

Case	County	Age	Gender	Travel related	Travel detail	Contact with a confirmed case	Jurisdiction	Date case counted
6,548	Broward	78	Male	No		Yes	FL resident	05/01/20
6,549	Broward	62	Female	No		Unknown	FL resident	05/01/20
6,550	Broward	51	Female	No		Yes	FL resident	05/01/20
6,551	Broward	56	Male	No		Unknown	FL resident	05/01/20
6,552	Broward	26	Female	No		Unknown	FL resident	05/01/20
6,553	Broward	25	Female	No		Yes	FL resident	05/01/20
6,554	Broward	56	Male	No		Unknown	FL resident	05/01/20
6,555	Broward	44	Female	No		Yes	FL resident	05/01/20
6,556	Broward	53	Male	No		Yes	FL resident	05/01/20
6,557	Broward	47	Male	No		Yes	FL resident	05/01/20
6,558	Broward	35	Male	No		Unknown	FL resident	05/01/20
6,559	Broward	85	Male	No		Unknown	FL resident	05/01/20
6,560	Broward	21	Male	No		Yes	FL resident	05/01/20
6,561	Broward	32	Female	No		Yes	FL resident	05/01/20
6,562	Broward	80	Female	No		Yes	FL resident	05/01/20
6,563	Broward	24	Male	No		Yes	FL resident	05/01/20
6,564	Broward	36	Female	No		Yes	FL resident	05/01/20
6,565	Broward	28	Male	No		Yes	FL resident	05/01/20
6,566	Broward	27	Male	No		Yes	FL resident	05/01/20
6,567	Broward	35	Female	No		Yes	FL resident	05/01/20
6,568	Broward	71	Female	No		Yes	FL resident	05/01/20
6,569	Broward	48	Male	No		Yes	FL resident	05/01/20
6,570	Broward	21	Female	No		Yes	FL resident	05/01/20
6,571	Broward	52	Female	No		Yes	FL resident	05/01/20
6,572	Broward	48	Male	No		Unknown	FL resident	05/01/20
6,573	Broward	37	Female	No		Yes	FL resident	05/01/20
6,574	Broward	69	Male	No		Unknown	FL resident	05/01/20
6,575	Broward	40	Male	No		Yes	FL resident	05/01/20
6,576	Broward	53	Female	No		Yes	FL resident	05/01/20
6,577	Broward	45	Male	No		Yes	FL resident	05/01/20
6,578	Broward	23	Female	No		No	FL resident	05/01/20
6,579	Broward	68	Female	No		Yes	FL resident	05/01/20
6,580	Broward	37	Female	No		Yes	FL resident	05/01/20
6,581	Broward	71	Male	No		Yes	FL resident	05/01/20
6,582	Broward	53	Female	No		Yes	FL resident	05/01/20
6,583	Broward	58	Female	No		Yes	FL resident	05/01/20
6,584	Broward	39	Female	No		Yes	FL resident	05/01/20
6,585	Broward	47	Female	No		Yes	FL resident	05/01/20
6,586	Broward	71	Male	No		Yes	FL resident	05/01/20
6,587	Broward	32	Male	No		Yes	FL resident	05/01/20
6,588	Broward	58	Female	No		No	FL resident	05/01/20
6,589	Broward	59	Male	No		Unknown	FL resident	05/01/20
6,590	Broward	84	Female	No		Unknown	FL resident	05/01/20
6,591	Broward	33	Male	No		Yes	FL resident	05/01/20
6,592	Broward	75	Female	No		Yes	FL resident	05/01/20
6,593	Broward	85	Female	No		Yes	FL resident	05/01/20
6,594	Broward	89	Female	No		Yes	FL resident	05/01/20
6,595	Broward	69	Male	No		Yes	FL resident	05/01/20
6,596	Broward	43	Male	No		Unknown	FL resident	05/01/20
6,597	Broward	81	Female	No		Yes	FL resident	05/01/20
6,598	Broward	49	Male	No		Yes	FL resident	05/01/20
6,599	Broward	92	Female	No		Yes	FL resident	05/01/20
6,600	Broward	86	Female	No		Yes	FL resident	05/01/20
6,601	Broward	80	Female	No		Yes	FL resident	05/01/20
6,602	Broward	84	Male	No		Yes	FL resident	05/01/20
6,603	Broward	47	Male	No		Unknown	FL resident	05/01/20
6,604	Broward	62	Male	No		Yes	FL resident	05/01/20
6,605	Broward	58	Male	No		Yes	FL resident	05/01/20
6,606	Broward	47	Male	No		Unknown	FL resident	05/01/20
6,607	Broward	49	Male	No		Yes	FL resident	05/01/20
6,608	Broward	46	Male	No		Unknown	FL resident	05/01/20
6,609	Broward	36	Male	No		Unknown	FL resident	05/01/20

Coronavirus: line list of cases

Data verified as of Jun 18, 2020 at 10 AM

Data in this report are provisional and subject to change.

Case	County	Age	Gender	Travel related	Travel detail	Contact with a confirmed case	Jurisdiction	Date case counted
6,610	Broward	76	Male	No		Yes	FL resident	05/01/20
6,611	Broward	51	Female	Yes	CA; FL	Yes	FL resident	05/01/20
6,612	Broward	43	Female	No		Yes	FL resident	05/01/20
6,613	Broward	33	Male	No		Unknown	FL resident	05/01/20
6,614	Broward	46	Male	No		No	FL resident	05/01/20
6,615	Broward	23	Male	No		Yes	FL resident	05/01/20
6,616	Broward	53	Female	No		Yes	FL resident	05/01/20
6,617	Broward	75	Male	No		No	FL resident	05/01/20
6,618	Broward	50	Male	No		Yes	FL resident	05/01/20
6,619	Broward	84	Male	No		Unknown	FL resident	05/01/20
6,620	Broward	78	Male	No		Yes	FL resident	05/01/20
6,621	Broward	81	Male	No		No	FL resident	05/01/20
6,622	Broward	62	Male	No		No	FL resident	05/01/20
6,623	Broward	80	Female	No		Unknown	FL resident	05/01/20
6,624	Broward	25	Male	No		Yes	FL resident	05/01/20
6,625	Broward	81	Male	No		Unknown	FL resident	05/01/20
6,626	Broward	37	Female	No		Yes	FL resident	05/01/20
6,627	Broward	22	Male	No		Yes	FL resident	05/01/20
6,628	Broward	26	Female	No		Yes	FL resident	05/01/20
6,629	Broward	81	Male	No		Unknown	FL resident	05/01/20
6,630	Broward	54	Male	No		Unknown	FL resident	05/01/20
6,631	Broward	32	Female	No		Yes	FL resident	05/01/20
6,632	Broward	83	Male	No		Unknown	FL resident	05/01/20
6,633	Broward	94	Female	No		No	FL resident	05/01/20
6,634	Broward	80	Male	No		No	FL resident	05/01/20
6,635	Broward	92	Male	No		Yes	FL resident	05/01/20
6,636	Broward	84	Male	No		Unknown	FL resident	05/01/20
6,637	Broward	70	Male	No		Yes	FL resident	05/01/20
6,638	Broward	70	Female	No		No	FL resident	05/01/20
6,639	Broward	78	Female	No		Yes	FL resident	05/01/20
6,640	Broward	64	Male	No		No	FL resident	05/01/20
6,641	Broward	55	Female	Yes	TX	Unknown	FL resident	05/01/20
6,642	Broward	77	Male	No		No	FL resident	05/01/20
6,643	Broward	38	Female	No		No	FL resident	05/01/20
6,644	Broward	23	Male	No		Yes	FL resident	05/01/20
6,645	Broward	38	Female	No		No	FL resident	05/01/20
6,646	Broward	28	Male	No		Yes	FL resident	05/01/20
6,647	Broward	40	Female	No		No	FL resident	05/01/20
6,648	Broward	87	Female	No		Yes	FL resident	05/01/20
6,649	Broward	74	Male	No		Unknown	FL resident	05/01/20
6,650	Broward	95	Female	No		Yes	FL resident	05/01/20
6,651	Broward	80	Female	No		Yes	FL resident	05/01/20
6,652	Broward	36	Female	No		No	FL resident	05/01/20
6,653	Broward	24	Female	No		Unknown	FL resident	05/01/20
6,654	Broward	44	Male	No		No	FL resident	05/01/20
6,655	Broward	54	Female	No		Yes	FL resident	05/01/20
6,656	Broward	17	Male	No		No	FL resident	05/02/20
6,657	Broward	46	Male	No		No	FL resident	05/02/20
6,658	Broward	69	Male	No		Unknown	FL resident	05/02/20
6,659	Broward	50	Male	No		No	FL resident	05/02/20
6,660	Broward	51	Male	No		Unknown	FL resident	05/02/20
6,661	Broward	92	Female	No		Yes	FL resident	05/02/20
6,662	Broward	90	Male	No		Unknown	FL resident	05/02/20
6,663	Broward	40	Female	No		Unknown	FL resident	05/02/20
6,664	Broward	28	Male	No		Unknown	FL resident	05/02/20
6,665	Broward	70	Female	No		Unknown	FL resident	05/02/20
6,666	Broward	54	Male	No		Yes	FL resident	05/02/20
6,667	Broward	76	Male	No		Yes	FL resident	05/02/20
6,668	Broward	62	Male	No		Yes	FL resident	05/02/20
6,669	Broward	45	Male	No		Unknown	FL resident	05/02/20
6,670	Broward	34	Male	No		No	FL resident	05/02/20
6,671	Broward	77	Female	No		Yes	FL resident	05/02/20

Coronavirus: line list of cases

Data verified as of Jun 18, 2020 at 10 AM

Data in this report are provisional and subject to change.

Case	County	Age	Gender	Travel related	Travel detail	Contact with a confirmed case	Jurisdiction	Date case counted
6,672	Broward	77	Female	No		Yes	FL resident	05/02/20
6,673	Broward	72	Male	No		Yes	FL resident	05/02/20
6,674	Broward	52	Male	No		Unknown	FL resident	05/02/20
6,675	Broward	31	Female	No		Yes	FL resident	05/02/20
6,676	Broward	23	Female	No		No	FL resident	05/02/20
6,677	Broward	32	Female	No		Yes	FL resident	05/02/20
6,678	Broward	43	Male	No		Unknown	FL resident	05/02/20
6,679	Broward	33	Female	No		Unknown	FL resident	05/02/20
6,680	Broward	25	Male	Yes	FL; IL	No	FL resident	05/02/20
6,681	Broward	19	Female	No		Yes	FL resident	05/02/20
6,682	Broward	18	Female	No		No	FL resident	05/02/20
6,683	Broward	33	Female	No		No	FL resident	05/02/20
6,684	Broward	56	Female	No		Unknown	FL resident	05/02/20
6,685	Broward	87	Female	No		Unknown	FL resident	05/02/20
6,686	Broward	76	Male	No		Unknown	FL resident	05/02/20
6,687	Broward	67	Male	No		No	FL resident	05/02/20
6,688	Broward	37	Female	No		Unknown	FL resident	05/02/20
6,689	Broward	69	Male	No		Yes	FL resident	05/02/20
6,690	Broward	29	Male	No		Unknown	FL resident	05/02/20
6,691	Broward	25	Male	No		Unknown	FL resident	05/02/20
6,692	Broward	28	Female	No		Yes	FL resident	05/02/20
6,693	Broward	20	Female	No		Yes	FL resident	05/02/20
6,694	Broward	38	Female	No		Yes	FL resident	05/02/20
6,695	Broward	14	Female	No		Yes	FL resident	05/02/20
6,696	Broward	61	Male	No		Yes	FL resident	05/02/20
6,697	Broward	28	Female	No		Yes	FL resident	05/02/20
6,698	Broward	64	Male	No		Yes	FL resident	05/02/20
6,699	Broward	36	Female	No		Yes	FL resident	05/02/20
6,700	Broward	57	Female	No		Unknown	FL resident	05/02/20
6,701	Broward	54	Female	No		Unknown	FL resident	05/02/20
6,702	Broward	76	Male	No		Unknown	FL resident	05/02/20
6,703	Broward	54	Male	No		Yes	FL resident	05/02/20
6,704	Broward	22	Male	No		Yes	FL resident	05/02/20
6,705	Broward	61	Male	No		Yes	FL resident	05/02/20
6,706	Broward	16	Male	No		Yes	FL resident	05/02/20
6,707	Broward	62	Female	No		Yes	FL resident	05/02/20
6,708	Broward	45	Female	Yes	FL; NY	Yes	FL resident	05/02/20
6,709	Broward	51	Male	No		Yes	FL resident	05/02/20
6,710	Broward	63	Female	No		Unknown	FL resident	05/02/20
6,711	Broward	55	Female	No		Yes	FL resident	05/02/20
6,712	Broward	43	Male	No		Yes	FL resident	05/02/20
6,713	Broward	18	Female	No		Yes	FL resident	05/02/20
6,714	Broward	53	Female	No		Yes	FL resident	05/02/20
6,715	Broward	80	Male	No		No	FL resident	05/03/20
6,716	Broward	30	Female	No		Unknown	FL resident	05/03/20
6,717	Broward	62	Female	No		Yes	FL resident	05/03/20
6,718	Broward	85	Male	No		Yes	FL resident	05/03/20
6,719	Broward	31	Female	No		Yes	FL resident	05/03/20
6,720	Broward	48	Male	No		Yes	FL resident	05/03/20
6,721	Broward	54	Male	No		Unknown	FL resident	05/03/20
6,722	Broward	71	Female	No		Unknown	FL resident	05/03/20
6,723	Broward	80	Male	No		Yes	FL resident	05/03/20
6,724	Broward	9	Male	No		Yes	FL resident	05/03/20
6,725	Broward	41	Male	No		Yes	FL resident	05/03/20
6,726	Broward	46	Male	No		Yes	FL resident	05/03/20
6,727	Broward	12	Male	No		Yes	FL resident	05/03/20
6,728	Broward	21	Female	No		Yes	FL resident	05/03/20
6,729	Broward	75	Female	No		Yes	FL resident	05/03/20
6,730	Broward	55	Female	No		No	FL resident	05/03/20
6,731	Broward	52	Female	No		Yes	FL resident	05/03/20
6,732	Broward	33	Female	No		Unknown	FL resident	05/03/20
6,733	Broward	12	Female	No		Yes	FL resident	05/03/20

Coronavirus: line list of cases

Data verified as of Jun 18, 2020 at 10 AM

Data in this report are provisional and subject to change.

Case	County	Age	Gender	Travel related	Travel detail	Contact with a confirmed case	Jurisdiction	Date case counted
6,734	Broward	34	Male	No		Yes	FL resident	05/03/20
6,735	Broward	1	Male	No		Yes	FL resident	05/03/20
6,736	Broward	40	Male	No		No	FL resident	05/03/20
6,737	Broward	45	Female	No		Yes	FL resident	05/03/20
6,738	Broward	50	Male	No		Yes	FL resident	05/03/20
6,739	Broward	63	Female	No		No	FL resident	05/03/20
6,740	Broward	57	Female	Yes	FL; HONDURAS	Yes	FL resident	05/03/20
6,741	Broward	30	Female	No		Yes	FL resident	05/03/20
6,742	Broward	59	Female	No		Unknown	FL resident	05/03/20
6,743	Broward	66	Female	No		Unknown	FL resident	05/03/20
6,744	Broward	50	Female	No		Yes	FL resident	05/03/20
6,745	Broward	6	Male	No		Yes	FL resident	05/03/20
6,746	Broward	39	Male	Yes	GA	No	FL resident	05/03/20
6,747	Broward	26	Female	No		Yes	FL resident	05/03/20
6,748	Broward	73	Female	No		Yes	FL resident	05/03/20
6,749	Broward	33	Female	No		Yes	FL resident	05/03/20
6,750	Broward	60	Female	No		Unknown	FL resident	05/03/20
6,751	Broward	77	Male	No		Yes	FL resident	05/03/20
6,752	Broward	81	Female	No		Yes	FL resident	05/03/20
6,753	Broward	71	Male	No		Yes	FL resident	05/03/20
6,754	Broward	68	Female	No		Yes	FL resident	05/03/20
6,755	Broward	72	Male	No		Yes	FL resident	05/03/20
6,756	Broward	75	Female	No		Yes	FL resident	05/03/20
6,757	Broward	62	Male	No		Yes	FL resident	05/03/20
6,758	Broward	59	Female	No		No	FL resident	05/03/20
6,759	Broward	54	Female	No		Yes	FL resident	05/03/20
6,760	Broward	48	Female	No		Yes	FL resident	05/03/20
6,761	Broward	56	Female	No		Unknown	FL resident	05/03/20
6,762	Broward	76	Male	No		Unknown	FL resident	05/03/20
6,763	Broward	29	Female	No		No	FL resident	05/03/20
6,764	Broward	71	Male	No		Unknown	FL resident	05/03/20
6,765	Broward	83	Male	No		Yes	FL resident	05/03/20
6,766	Broward	86	Female	No		Yes	FL resident	05/03/20
6,767	Broward	36	Male	No		No	FL resident	05/03/20
6,768	Broward	76	Female	No		Yes	FL resident	05/03/20
6,769	Broward	55	Male	No		Yes	FL resident	05/03/20
6,770	Broward	89	Female	No		Yes	FL resident	05/03/20
6,771	Broward	78	Female	No		Yes	FL resident	05/03/20
6,772	Broward	82	Male	No		Yes	FL resident	05/03/20
6,773	Broward	37	Female	No		Yes	FL resident	05/03/20
6,774	Broward	78	Male	No		Yes	FL resident	05/03/20
6,775	Broward	80	Female	No		Yes	FL resident	05/03/20
6,776	Broward	37	Female	No		Unknown	FL resident	05/03/20
6,777	Broward	84	Female	No		Yes	FL resident	05/03/20
6,778	Broward	68	Male	No		Yes	FL resident	05/03/20
6,779	Broward	69	Male	No		Yes	FL resident	05/03/20
6,780	Broward	54	Female	No		Unknown	FL resident	05/04/20
6,781	Broward	58	Male	No		No	FL resident	05/04/20
6,782	Broward	37	Male	Yes	CA; FL; MA; NJ	Unknown	FL resident	05/04/20
6,783	Broward	26	Female	No		Yes	FL resident	05/04/20
6,784	Broward	26	Female	No		Yes	FL resident	05/04/20
6,785	Broward	54	Female	No		Yes	FL resident	05/04/20
6,786	Broward	30	Female	No		No	FL resident	05/04/20
6,787	Broward	58	Male	No		Unknown	FL resident	05/04/20
6,788	Broward	33	Male	No		Yes	FL resident	05/04/20
6,789	Broward	85	Female	No		Yes	FL resident	05/04/20
6,790	Broward	71	Female	No		Yes	FL resident	05/04/20
6,791	Broward	75	Male	No		Yes	FL resident	05/04/20
6,792	Broward	76	Male	No		Yes	FL resident	05/04/20
6,793	Broward	85	Male	No		Yes	FL resident	05/04/20
6,794	Broward	61	Male	No		Yes	FL resident	05/04/20
6,795	Broward	62	Female	Yes	HONDURAS	Yes	FL resident	05/04/20

Coronavirus: line list of cases

Data verified as of Jun 18, 2020 at 10 AM

Data in this report are provisional and subject to change.

Case	County	Age	Gender	Travel related	Travel detail	Contact with a confirmed case	Jurisdiction	Date case counted
6,796	Broward	32	Female	No		No	FL resident	05/04/20
6,797	Broward	36	Female	No		No	FL resident	05/04/20
6,798	Broward	28	Female	No		Yes	FL resident	05/04/20
6,799	Broward	84	Male	No		Yes	FL resident	05/04/20
6,800	Broward	21	Male	No		No	FL resident	05/04/20
6,801	Broward	22	Female	No		Yes	FL resident	05/04/20
6,802	Broward	70	Female	Yes	COLOMBIA; FL	Yes	FL resident	05/04/20
6,803	Broward	19	Female	No		Yes	FL resident	05/04/20
6,804	Broward	47	Female	Yes	FL; HONDURAS	Yes	FL resident	05/04/20
6,805	Broward	28	Male	No		Yes	FL resident	05/04/20
6,806	Broward	73	Male	Yes	COLOMBIA; FL	Yes	FL resident	05/04/20
6,807	Broward	25	Female	No		Yes	FL resident	05/04/20
6,808	Broward	24	Female	No		Yes	FL resident	05/04/20
6,809	Broward	53	Female	No		Yes	FL resident	05/04/20
6,810	Broward	25	Female	No		Yes	FL resident	05/04/20
6,811	Broward	64	Female	No		Unknown	FL resident	05/04/20
6,812	Broward	25	Female	No		Unknown	FL resident	05/04/20
6,813	Broward	51	Male	No		Yes	FL resident	05/04/20
6,814	Broward	0	Female	No		Yes	FL resident	05/04/20
6,815	Broward	60	Male	No		Yes	FL resident	05/04/20
6,816	Broward	14	Male	No		Yes	FL resident	05/04/20
6,817	Broward	58	Female	No		Unknown	FL resident	05/04/20
6,818	Broward	53	Male	No		Yes	FL resident	05/04/20
6,819	Broward	45	Male	No		Unknown	FL resident	05/04/20
6,820	Broward	41	Female	No		Yes	FL resident	05/04/20
6,821	Broward	63	Male	Yes	DC; PAKISTAN	Yes	FL resident	05/04/20
6,822	Broward	47	Female	No		Yes	FL resident	05/04/20
6,823	Broward	88	Female	No		Unknown	FL resident	05/04/20
6,824	Broward	18	Female	No		Yes	FL resident	05/04/20
6,825	Broward	48	Female	No		Yes	FL resident	05/04/20
6,826	Broward	70	Female	No		No	FL resident	05/04/20
6,827	Broward	56	Male	Yes	FL; NY	No	FL resident	05/04/20
6,828	Broward	20	Male	No		Yes	FL resident	05/04/20
6,829	Broward	63	Female	No		Yes	FL resident	05/04/20
6,830	Broward	81	Male	No		Yes	FL resident	05/04/20
6,831	Broward	32	Male	No		Unknown	FL resident	05/04/20
6,832	Broward	34	Female	No		Unknown	FL resident	05/04/20
6,833	Broward	73	Male	No		Yes	FL resident	05/04/20
6,834	Broward	17	Male	No		Yes	FL resident	05/04/20
6,835	Broward	61	Male	No		Unknown	FL resident	05/04/20
6,836	Broward	44	Female	No		Yes	FL resident	05/04/20
6,837	Broward	23	Female	No		Yes	FL resident	05/04/20
6,838	Broward	1	Male	No		Yes	FL resident	05/04/20
6,839	Broward	48	Female	No		Unknown	FL resident	05/04/20
6,840	Broward	83	Female	No		Unknown	FL resident	05/04/20
6,841	Broward	54	Female	No		Unknown	FL resident	05/04/20
6,842	Broward	93	Female	No		Unknown	FL resident	05/04/20
6,843	Broward	42	Male	No		Yes	FL resident	05/04/20
6,844	Broward	20	Male	No		Yes	FL resident	05/04/20
6,845	Broward	58	Female	No		Unknown	FL resident	05/04/20
6,846	Broward	27	Male	No		Yes	FL resident	05/04/20
6,847	Broward	93	Female	No		Unknown	FL resident	05/04/20
6,848	Broward	83	Female	No		Unknown	FL resident	05/04/20
6,849	Broward	62	Female	No		Unknown	FL resident	05/04/20
6,850	Broward	56	Female	No		Unknown	FL resident	05/04/20
6,851	Broward	52	Male	No		Yes	FL resident	05/04/20
6,852	Broward	58	Female	No		Unknown	FL resident	05/04/20
6,853	Broward	35	Female	No		No	FL resident	05/04/20
6,854	Broward	58	Male	No		Yes	FL resident	05/04/20
6,855	Broward	48	Female	No		Yes	FL resident	05/04/20
6,856	Broward	23	Female	No		Yes	FL resident	05/04/20
6,857	Broward	85	Female	No		Unknown	FL resident	05/04/20

Coronavirus: line list of cases

Data verified as of Jun 18, 2020 at 10 AM

Data in this report are provisional and subject to change.

Case	County	Age	Gender	Travel related	Travel detail	Contact with a confirmed case	Jurisdiction	Date case counted
6,858	Broward	71	Male	No		Unknown	FL resident	05/04/20
6,859	Broward	23	Male	Yes	FL; IL	No	FL resident	05/04/20
6,860	Broward	72	Male	No		Unknown	FL resident	05/04/20
6,861	Broward	61	Female	No		Yes	FL resident	05/04/20
6,862	Broward	70	Female	No		Unknown	FL resident	05/04/20
6,863	Broward	93	Male	No		Unknown	FL resident	05/04/20
6,864	Broward	43	Female	No		Unknown	FL resident	05/04/20
6,865	Broward	91	Female	No		Yes	FL resident	05/04/20
6,866	Broward	69	Male	No		Yes	FL resident	05/04/20
6,867	Broward	74	Female	No		Unknown	FL resident	05/04/20
6,868	Broward	82	Male	No		Unknown	FL resident	05/04/20
6,869	Broward	83	Male	No		Unknown	FL resident	05/04/20
6,870	Broward	85	Male	No			FL resident	05/04/20
6,871	Broward	93	Female	No			FL resident	05/04/20
6,872	Broward	88	Male	No			FL resident	05/04/20
6,873	Broward	32	Male	No		Yes	FL resident	05/04/20
6,874	Broward	85	Female	No			FL resident	05/04/20
6,875	Broward	49	Female	No		Yes	FL resident	05/04/20
6,876	Broward	90	Female	No		Yes	FL resident	05/04/20
6,877	Broward	59	Female	No		Unknown	FL resident	05/04/20
6,878	Broward	71	Male	No		Yes	FL resident	05/04/20
6,879	Broward	79	Female	No		Unknown	FL resident	05/04/20
6,880	Broward	84	Female	No		Unknown	FL resident	05/04/20
6,881	Broward	29	Female	No		Unknown	FL resident	05/04/20
6,882	Broward	59	Female	No		Unknown	FL resident	05/04/20
6,883	Broward	36	Female	No		Unknown	FL resident	05/04/20
6,884	Broward	52	Female	No		Unknown	FL resident	05/04/20
6,885	Broward	65	Female	No		Unknown	FL resident	05/04/20
6,886	Broward	36	Female	No		Yes	FL resident	05/04/20
6,887	Broward	32	Female	No		No	FL resident	05/05/20
6,888	Broward	34	Female	No		Unknown	FL resident	05/05/20
6,889	Broward	40	Female	No		Unknown	FL resident	05/05/20
6,890	Broward	88	Male	No		Yes	FL resident	05/05/20
6,891	Broward	19	Female	No		Unknown	FL resident	05/05/20
6,892	Broward	56	Female	Yes	FL; IL	No	FL resident	05/05/20
6,893	Broward	32	Male	No		Yes	FL resident	05/05/20
6,894	Broward	33	Male	No		Yes	FL resident	05/05/20
6,895	Broward	43	Female	No		Yes	FL resident	05/05/20
6,896	Broward	49	Female	No		No	FL resident	05/05/20
6,897	Broward	49	Female	No		Unknown	FL resident	05/05/20
6,898	Broward	47	Female	No		Yes	FL resident	05/05/20
6,899	Broward	45	Male	No		Yes	FL resident	05/05/20
6,900	Broward	76	Female	No		Unknown	FL resident	05/05/20
6,901	Broward	14	Male	No		Yes	FL resident	05/05/20
6,902	Broward	31	Female	No		Yes	FL resident	05/05/20
6,903	Broward	61	Female	No		No	FL resident	05/05/20
6,904	Broward	79	Female	No		Yes	FL resident	05/05/20
6,905	Broward	19	Female	No		Yes	FL resident	05/05/20
6,906	Broward	19	Female	No		Yes	FL resident	05/05/20
6,907	Broward	46	Female	No		Unknown	FL resident	05/05/20
6,908	Broward	57	Female	No		Yes	FL resident	05/05/20
6,909	Broward	43	Female	No		No	FL resident	05/05/20
6,910	Broward	33	Female	No		Yes	FL resident	05/05/20
6,911	Broward	69	Male	Yes	FL; PERU	No	FL resident	05/05/20
6,912	Broward	18	Female	No		No	FL resident	05/05/20
6,913	Broward	63	Male	No		Yes	FL resident	05/05/20
6,914	Broward	65	Female	No		Yes	FL resident	05/05/20
6,915	Broward	59	Male	No		Yes	FL resident	05/05/20
6,916	Broward	55	Female	No		Yes	FL resident	05/05/20
6,917	Broward	67	Female	No		Unknown	FL resident	05/05/20
6,918	Broward	55	Female	No		No	FL resident	05/05/20
6,919	Broward	56	Male	Yes	FL; LA	Yes	FL resident	05/05/20

Coronavirus: line list of cases

Data verified as of Jun 18, 2020 at 10 AM

Data in this report are provisional and subject to change.

Case	County	Age	Gender	Travel related	Travel detail	Contact with a confirmed case	Jurisdiction	Date case counted
6,920	Broward	45	Female	No		Unknown	FL resident	05/05/20
6,921	Broward	76	Male	No		Unknown	FL resident	05/05/20
6,922	Broward	54	Female	No		Yes	FL resident	05/05/20
6,923	Broward	28	Male	No		Yes	FL resident	05/05/20
6,924	Broward	39	Male	No		Yes	FL resident	05/05/20
6,925	Broward	72	Female	No		Yes	FL resident	05/05/20
6,926	Broward	62	Female	No		Yes	FL resident	05/05/20
6,927	Broward	66	Male	No		Unknown	FL resident	05/05/20
6,928	Broward	47	Female	No		Yes	FL resident	05/05/20
6,929	Broward	40	Female	No		Yes	FL resident	05/05/20
6,930	Broward	36	Female	No		Yes	FL resident	05/05/20
6,931	Broward	85	Female	No		Unknown	FL resident	05/05/20
6,932	Broward	78	Female	No		Unknown	FL resident	05/05/20
6,933	Broward	53	Female	Yes	AL; FL	Yes	FL resident	05/05/20
6,934	Broward	79	Female	No		Unknown	FL resident	05/05/20
6,935	Broward	88	Female	No		Unknown	FL resident	05/05/20
6,936	Broward	85	Female	No		Unknown	FL resident	05/05/20
6,937	Broward	79	Female	No		Unknown	FL resident	05/05/20
6,938	Broward	92	Female	No		Unknown	FL resident	05/05/20
6,939	Broward	96	Female	No		Unknown	FL resident	05/05/20
6,940	Broward	33	Male	Yes	FL; GA	Unknown	FL resident	05/05/20
6,941	Broward	49	Female	No		Yes	FL resident	05/05/20
6,942	Broward	64	Male	No		Yes	FL resident	05/05/20
6,943	Broward	82	Female	No		Yes	FL resident	05/05/20
6,944	Broward	30	Female	No		Unknown	FL resident	05/05/20
6,945	Broward	46	Female	No		Yes	FL resident	05/05/20
6,946	Broward	65	Female	No		Unknown	FL resident	05/05/20
6,947	Broward	88	Female	No		Yes	FL resident	05/05/20
6,948	Broward	44	Female	No		Yes	FL resident	05/05/20
6,949	Broward	49	Female	No		Yes	FL resident	05/05/20
6,950	Broward	46	Male	No		Unknown	FL resident	05/06/20
6,951	Broward	40	Male	No		Yes	FL resident	05/06/20
6,952	Broward	26	Male	Yes	AL; FL	Unknown	FL resident	05/06/20
6,953	Broward	78	Male	No		No	FL resident	05/06/20
6,954	Broward	97	Female	No		Unknown	FL resident	05/06/20
6,955	Broward	42	Female	No		Yes	FL resident	05/06/20
6,956	Broward	81	Female	No		Yes	FL resident	05/06/20
6,957	Broward	69	Female	No		Yes	FL resident	05/06/20
6,958	Broward	19	Female	No		No	FL resident	05/06/20
6,959	Broward	51	Male	No		Unknown	FL resident	05/06/20
6,960	Broward	45	Female	No		Yes	FL resident	05/06/20
6,961	Broward	50	Female	No		Yes	FL resident	05/06/20
6,962	Broward	46	Female	No		Yes	FL resident	05/06/20
6,963	Broward	52	Male	No		Yes	FL resident	05/06/20
6,964	Broward	39	Male	No		Unknown	FL resident	05/06/20
6,965	Broward	50	Male	No		Unknown	FL resident	05/06/20
6,966	Broward	67	Female	No		Unknown	FL resident	05/06/20
6,967	Broward	45	Male	No		Yes	FL resident	05/06/20
6,968	Broward	24	Male	No		Yes	FL resident	05/06/20
6,969	Broward	46	Male	No		Unknown	FL resident	05/06/20
6,970	Broward	47	Female	No		Yes	FL resident	05/06/20
6,971	Broward	41	Female	No		Unknown	FL resident	05/06/20
6,972	Broward	87	Female	No		Yes	FL resident	05/06/20
6,973	Broward	70	Female	No		Yes	FL resident	05/06/20
6,974	Broward	62	Female	No		Unknown	FL resident	05/06/20
6,975	Broward	59	Female	No		Yes	FL resident	05/06/20
6,976	Broward	76	Male	No		Unknown	FL resident	05/06/20
6,977	Broward	33	Male	No		Yes	FL resident	05/06/20
6,978	Broward	47	Male	No		No	FL resident	05/06/20
6,979	Broward	66	Female	No		Unknown	FL resident	05/06/20
6,980	Broward	57	Female	No		Unknown	FL resident	05/06/20
6,981	Broward	36	Female	Yes	FL; TRINIDAD AND TOBAGO	Yes	FL resident	05/06/20

Coronavirus: line list of cases

Data verified as of Jun 18, 2020 at 10 AM

Data in this report are provisional and subject to change.

Case	County	Age	Gender	Travel related	Travel detail	Contact with a confirmed case	Jurisdiction	Date case counted
6,982	Broward	75	Male	No		Yes	FL resident	05/06/20
6,983	Broward	83	Female	No		Yes	FL resident	05/06/20
6,984	Broward	79	Female	No		Yes	FL resident	05/06/20
6,985	Broward	83	Female	No		Yes	FL resident	05/06/20
6,986	Broward	82	Female	No		Yes	FL resident	05/06/20
6,987	Broward	73	Male	No		No	FL resident	05/06/20
6,988	Broward	46	Male	No		Unknown	FL resident	05/06/20
6,989	Broward	41	Female	No		Yes	FL resident	05/06/20
6,990	Broward	66	Male	No		No	FL resident	05/06/20
6,991	Broward	30	Female	No		Yes	FL resident	05/06/20
6,992	Broward	62	Male	No		Unknown	FL resident	05/06/20
6,993	Broward	18	Male	No		Yes	FL resident	05/06/20
6,994	Broward	50	Male	No		Yes	FL resident	05/06/20
6,995	Broward	48	Male	No		Yes	FL resident	05/06/20
6,996	Broward	22	Male	No		Yes	FL resident	05/06/20
6,997	Broward	29	Female	No		Yes	FL resident	05/06/20
6,998	Broward	52	Male	No		Yes	FL resident	05/06/20
6,999	Broward	24	Female	No		Yes	FL resident	05/06/20
7,000	Broward	52	Male	No		Unknown	FL resident	05/06/20
7,001	Broward	50	Female	No		Unknown	FL resident	05/06/20
7,002	Broward	54	Female	No		Unknown	FL resident	05/06/20
7,003	Broward	25	Female	No		Unknown	FL resident	05/06/20
7,004	Broward	63	Male	No		Unknown	FL resident	05/06/20
7,005	Broward	39	Female	No		Yes	FL resident	05/06/20
7,006	Broward	42	Male	No		No	FL resident	05/06/20
7,007	Broward	36	Female	No		Unknown	FL resident	05/06/20
7,008	Broward	55	Male	No		No	FL resident	05/06/20
7,009	Broward	45	Female	No		Unknown	FL resident	05/06/20
7,010	Broward	32	Male	No		Unknown	FL resident	05/06/20
7,011	Broward	57	Male	No		Unknown	FL resident	05/06/20
7,012	Broward	60	Male	No		Unknown	FL resident	05/06/20
7,013	Broward	48	Female	No		No	FL resident	05/06/20
7,014	Broward	58	Female	No		Unknown	FL resident	05/06/20
7,015	Broward	52	Female	No		Yes	FL resident	05/06/20
7,016	Broward	79	Male	No		Unknown	FL resident	05/06/20
7,017	Broward	72	Male	No		Unknown	FL resident	05/06/20
7,018	Broward	58	Male	No		Unknown	FL resident	05/06/20
7,019	Broward	52	Female	No		No	FL resident	05/06/20
7,020	Broward	22	Male	No		Yes	FL resident	05/06/20
7,021	Broward	24	Female	No		Yes	FL resident	05/06/20
7,022	Broward	42	Male	No		Unknown	FL resident	05/06/20
7,023	Broward	62	Female	No		Yes	FL resident	05/06/20
7,024	Broward	24	Female	No		Yes	FL resident	05/06/20
7,025	Broward	53	Female	No		No	FL resident	05/06/20
7,026	Broward	56	Male	No		Yes	FL resident	05/06/20
7,027	Broward	71	Female	No		Yes	FL resident	05/06/20
7,028	Broward	44	Male	No		Yes	FL resident	05/06/20
7,029	Broward	47	Female	No		Yes	FL resident	05/06/20
7,030	Broward	48	Female	No		Yes	FL resident	05/07/20
7,031	Broward	26	Female	No		Yes	FL resident	05/07/20
7,032	Broward	58	Female	No		No	FL resident	05/07/20
7,033	Broward	71	Female	No		Yes	FL resident	05/07/20
7,034	Broward	61	Male	No		No	FL resident	05/07/20
7,035	Broward	41	Male	No		Yes	FL resident	05/07/20
7,036	Broward	77	Female	No		Yes	FL resident	05/07/20
7,037	Broward	57	Male	No		Yes	FL resident	05/07/20
7,038	Broward	30	Female	No		Yes	FL resident	05/07/20
7,039	Broward	51	Female	No		Yes	FL resident	05/07/20
7,040	Broward	72	Male	No		Yes	FL resident	05/07/20
7,041	Broward	40	Female	No		No	FL resident	05/07/20
7,042	Broward	68	Male	No		Unknown	FL resident	05/07/20
7,043	Broward	86	Female	No		Unknown	FL resident	05/07/20

Coronavirus: line list of cases

Data verified as of Jun 18, 2020 at 10 AM

Data in this report are provisional and subject to change.

Case	County	Age	Gender	Travel related	Travel detail	Contact with a confirmed case	Jurisdiction	Date case counted
7,044	Broward	54	Male	No		No	FL resident	05/07/20
7,045	Broward	40	Male	No		Unknown	FL resident	05/07/20
7,046	Broward	31	Female	No		No	FL resident	05/07/20
7,047	Broward	49	Female	No		Yes	FL resident	05/07/20
7,048	Broward	70	Female	No		Unknown	FL resident	05/07/20
7,049	Broward	18	Female	No		Yes	FL resident	05/07/20
7,050	Broward	56	Male	No		Yes	FL resident	05/07/20
7,051	Broward	56	Female	No		No	FL resident	05/07/20
7,052	Broward	81	Male	No		Unknown	FL resident	05/07/20
7,053	Broward	47	Female	No		Yes	FL resident	05/07/20
7,054	Broward	39	Male	Yes	CUBA; FL	Yes	FL resident	05/07/20
7,055	Broward	55	Female	No		Unknown	FL resident	05/07/20
7,056	Broward	22	Female	No		Yes	FL resident	05/07/20
7,057	Broward	23	Female	No		Yes	FL resident	05/07/20
7,058	Broward	36	Female	No		Yes	FL resident	05/07/20
7,059	Broward	58	Female	No		Unknown	FL resident	05/07/20
7,060	Broward	58	Male	No		Yes	FL resident	05/07/20
7,061	Broward	34	Female	No		Unknown	FL resident	05/07/20
7,062	Broward	5	Female	No		Unknown	FL resident	05/07/20
7,063	Broward	41	Female	No		No	FL resident	05/07/20
7,064	Broward	28	Female	No		Unknown	FL resident	05/07/20
7,065	Broward	75	Male	No		Yes	FL resident	05/07/20
7,066	Broward	34	Male	No		No	FL resident	05/07/20
7,067	Broward	35	Male	No		Yes	FL resident	05/07/20
7,068	Broward	57	Female	No		Yes	FL resident	05/07/20
7,069	Broward	73	Male	No		Yes	FL resident	05/07/20
7,070	Broward	80	Male	No		Yes	FL resident	05/07/20
7,071	Broward	79	Female	No		Yes	FL resident	05/07/20
7,072	Broward	71	Female	No		Yes	FL resident	05/07/20
7,073	Broward	28	Female	No		Yes	FL resident	05/07/20
7,074	Broward	92	Female	No		Yes	FL resident	05/07/20
7,075	Broward	29	Female	No		Yes	FL resident	05/07/20
7,076	Broward	46	Male	No		No	FL resident	05/07/20
7,077	Broward	23	Male	No		Yes	FL resident	05/08/20
7,078	Broward	32	Female	No		Yes	FL resident	05/08/20
7,079	Broward	44	Female	No		Yes	FL resident	05/08/20
7,080	Broward	50	Female	No		No	FL resident	05/08/20
7,081	Broward	28	Female	No		Yes	FL resident	05/08/20
7,082	Broward	59	Male	No		Yes	FL resident	05/08/20
7,083	Broward	102	Female	No		Yes	FL resident	05/08/20
7,084	Broward	77	Male	No		Yes	FL resident	05/08/20
7,085	Broward	60	Female	No		Unknown	FL resident	05/08/20
7,086	Broward	37	Female	No		Yes	FL resident	05/08/20
7,087	Broward	20	Female	No		Yes	FL resident	05/08/20
7,088	Broward	60	Female	No		Unknown	FL resident	05/08/20
7,089	Broward	36	Female	No		Unknown	FL resident	05/08/20
7,090	Broward	51	Male	No		Yes	FL resident	05/08/20
7,091	Broward	36	Female	No		Unknown	FL resident	05/08/20
7,092	Broward	38	Female	No		Yes	FL resident	05/08/20
7,093	Broward	33	Female	No		Unknown	FL resident	05/08/20
7,094	Broward	57	Female	No		Unknown	FL resident	05/08/20
7,095	Broward	93	Female	No		Unknown	FL resident	05/08/20
7,096	Broward	85	Female	No		Unknown	FL resident	05/08/20
7,097	Broward	75	Female	No		Unknown	FL resident	05/08/20
7,098	Broward	27	Female	No		No	FL resident	05/08/20
7,099	Broward	75	Male	No		Unknown	FL resident	05/08/20
7,100	Broward	68	Male	No		Unknown	FL resident	05/08/20
7,101	Broward	84	Male	No		Unknown	FL resident	05/08/20
7,102	Broward	84	Male	No		Yes	FL resident	05/08/20
7,103	Broward	57	Female	No		No	FL resident	05/08/20
7,104	Broward	65	Male	No		Yes	FL resident	05/08/20
7,105	Broward	25	Female	No		Unknown	FL resident	05/08/20

Coronavirus: line list of cases

Data verified as of Jun 18, 2020 at 10 AM

Data in this report are provisional and subject to change.

Case	County	Age	Gender	Travel related	Travel detail	Contact with a confirmed case	Jurisdiction	Date case counted
7,106	Broward	52	Male	No		Yes	FL resident	05/08/20
7,107	Broward	30	Male	No		Unknown	FL resident	05/08/20
7,108	Broward	92	Female	No		Unknown	FL resident	05/08/20
7,109	Broward	37	Female	No		Yes	FL resident	05/08/20
7,110	Broward	93	Male	No		Yes	FL resident	05/08/20
7,111	Broward	23	Male	No		Yes	FL resident	05/08/20
7,112	Broward	46	Male	No		Yes	FL resident	05/08/20
7,113	Broward	22	Male	No		Yes	FL resident	05/08/20
7,114	Broward	71	Male	No		Unknown	FL resident	05/08/20
7,115	Broward	74	Male	No		Unknown	FL resident	05/08/20
7,116	Broward	63	Male	No		No	FL resident	05/08/20
7,117	Broward	33	Male	No		Yes	FL resident	05/08/20
7,118	Broward	30	Male	No		Yes	FL resident	05/08/20
7,119	Broward	19	Female	No		Yes	FL resident	05/08/20
7,120	Broward	17	Female	No		Yes	FL resident	05/08/20
7,121	Broward	53	Female	No		Yes	FL resident	05/08/20
7,122	Broward	32	Female	No		Yes	FL resident	05/08/20
7,123	Broward	71	Male	No		Yes	FL resident	05/08/20
7,124	Broward	26	Female	No		Yes	FL resident	05/08/20
7,125	Broward	55	Female	No		Yes	FL resident	05/08/20
7,126	Broward	60	Female	No		Unknown	FL resident	05/08/20
7,127	Broward	41	Female	No		Unknown	FL resident	05/08/20
7,128	Broward	84	Male	No		Unknown	FL resident	05/09/20
7,129	Broward	25	Female	No		No	FL resident	05/09/20
7,130	Broward	27	Female	No		Yes	FL resident	05/09/20
7,131	Broward	43	Male	No		Yes	FL resident	05/09/20
7,132	Broward	29	Female	No		Yes	FL resident	05/09/20
7,133	Broward	36	Female	No		Unknown	FL resident	05/09/20
7,134	Broward	41	Male	No		Yes	FL resident	05/09/20
7,135	Broward	61	Male	No		Yes	FL resident	05/09/20
7,136	Broward	42	Female	No		Unknown	FL resident	05/09/20
7,137	Broward	78	Male	No		Unknown	FL resident	05/09/20
7,138	Broward	56	Female	No		Yes	FL resident	05/09/20
7,139	Broward	58	Male	No		Unknown	FL resident	05/09/20
7,140	Broward	51	Female	No		No	FL resident	05/09/20
7,141	Broward	78	Male	Yes	FL; PERU	Unknown	FL resident	05/09/20
7,142	Broward	28	Female	No		Unknown	FL resident	05/09/20
7,143	Broward	56	Female	No		Yes	FL resident	05/09/20
7,144	Broward	22	Female	No		Unknown	FL resident	05/09/20
7,145	Broward	57	Female	No		No	FL resident	05/09/20
7,146	Broward	47	Female	No		Yes	FL resident	05/09/20
7,147	Broward	40	Female	No		Yes	FL resident	05/09/20
7,148	Broward	79	Female	No		No	FL resident	05/09/20
7,149	Broward	30	Female	No		No	FL resident	05/09/20
7,150	Broward	48	Male	No		Yes	FL resident	05/09/20
7,151	Broward	65	Female	No		Yes	FL resident	05/09/20
7,152	Broward	46	Female	No		Yes	FL resident	05/09/20
7,153	Broward	52	Female	No		Unknown	FL resident	05/09/20
7,154	Broward	64	Male	No		No	FL resident	05/09/20
7,155	Broward	55	Male	No		Yes	FL resident	05/09/20
7,156	Broward	65	Male	No		Yes	FL resident	05/09/20
7,157	Broward	23	Female	No		Yes	FL resident	05/09/20
7,158	Broward	22	Male	No		No	FL resident	05/09/20
7,159	Broward	47	Male	No		Unknown	FL resident	05/09/20
7,160	Broward	57	Male	No		Yes	FL resident	05/09/20
7,161	Broward	50	Female	No		Yes	FL resident	05/09/20
7,162	Broward	28	Female	No		Yes	FL resident	05/09/20
7,163	Broward	49	Female	No		Unknown	FL resident	05/09/20
7,164	Broward	88	Male	No		No	FL resident	05/09/20
7,165	Broward	43	Female	No		No	FL resident	05/09/20
7,166	Broward	46	Male	No		Yes	FL resident	05/09/20
7,167	Broward	38	Female	No		Yes	FL resident	05/09/20

Coronavirus: line list of cases

Data verified as of Jun 18, 2020 at 10 AM

Data in this report are provisional and subject to change.

Case	County	Age	Gender	Travel related	Travel detail	Contact with a confirmed case	Jurisdiction	Date case counted
7,168	Broward	55	Male	No		Yes	FL resident	05/09/20
7,169	Broward	26	Male	No		Yes	FL resident	05/09/20
7,170	Broward	54	Male	No		Unknown	FL resident	05/09/20
7,171	Broward	31	Female	No		No	FL resident	05/09/20
7,172	Broward	59	Female	No		Yes	FL resident	05/09/20
7,173	Broward	55	Male	No		No	FL resident	05/09/20
7,174	Broward	31	Female	No		Unknown	FL resident	05/09/20
7,175	Broward	91	Male	No		Unknown	FL resident	05/09/20
7,176	Broward	37	Male	No		No	FL resident	05/09/20
7,177	Broward	29	Female	No		Yes	FL resident	05/09/20
7,178	Broward	88	Female	No		Unknown	FL resident	05/09/20
7,179	Broward	78	Female	No		Unknown	FL resident	05/09/20
7,180	Broward	46	Female	No		Yes	FL resident	05/09/20
7,181	Broward	53	Female	No		Yes	FL resident	05/09/20
7,182	Broward	70	Male	No		Unknown	FL resident	05/09/20
7,183	Broward	71	Male	No		Yes	FL resident	05/09/20
7,184	Broward	91	Female	No		Unknown	FL resident	05/09/20
7,185	Broward	91	Female	No		Unknown	FL resident	05/09/20
7,186	Broward	61	Female	No		No	FL resident	05/09/20
7,187	Broward	65	Female	No		Unknown	FL resident	05/09/20
7,188	Broward	17	Male	No		Yes	FL resident	05/09/20
7,189	Broward	61	Female	No		Yes	FL resident	05/09/20
7,190	Broward	59	Male	No		Yes	FL resident	05/09/20
7,191	Broward	41	Female	No		Yes	FL resident	05/09/20
7,192	Broward	42	Female	No		Yes	FL resident	05/09/20
7,193	Broward	28	Male	No		No	FL resident	05/09/20
7,194	Broward	80	Female	No		Yes	FL resident	05/09/20
7,195	Broward	85	Female	No		Yes	FL resident	05/09/20
7,196	Broward	76	Male	No		Yes	FL resident	05/09/20
7,197	Broward	62	Female	No		Yes	FL resident	05/09/20
7,198	Broward	51	Male	No		Yes	FL resident	05/09/20
7,199	Broward	91	Female	No		Yes	FL resident	05/09/20
7,200	Broward	75	Male	No		Yes	FL resident	05/09/20
7,201	Broward	96	Female	No		Yes	FL resident	05/09/20
7,202	Broward	76	Female	No		Yes	FL resident	05/09/20
7,203	Broward	69	Female	No		Yes	FL resident	05/09/20
7,204	Broward	90	Male	No		Yes	FL resident	05/09/20
7,205	Broward	83	Male	No		Yes	FL resident	05/09/20
7,206	Broward	71	Female	No		Yes	FL resident	05/09/20
7,207	Broward	78	Male	No		Yes	FL resident	05/09/20
7,208	Broward	52	Male	No		Yes	FL resident	05/09/20
7,209	Broward	61	Male	No		Unknown	FL resident	05/09/20
7,210	Broward	84	Female	No		Unknown	FL resident	05/09/20
7,211	Broward	78	Female	No		Unknown	FL resident	05/09/20
7,212	Broward	46	Male	No		Unknown	FL resident	05/09/20
7,213	Broward	26	Female	No		Unknown	FL resident	05/10/20
7,214	Broward	56	Female	No		Yes	FL resident	05/10/20
7,215	Broward	22	Female	No		Unknown	FL resident	05/10/20
7,216	Broward	82	Female	No		Unknown	FL resident	05/10/20
7,217	Broward	81	Female	No		Yes	FL resident	05/10/20
7,218	Broward	52	Female	Yes	FL; PERU	No	FL resident	05/10/20
7,219	Broward	21	Male	No		No	FL resident	05/10/20
7,220	Broward	63	Female	No		Unknown	FL resident	05/10/20
7,221	Broward	20	Male	No		Yes	FL resident	05/10/20
7,222	Broward	40	Female	No		No	FL resident	05/10/20
7,223	Broward	9	Male	No		Yes	FL resident	05/10/20
7,224	Broward	82	Male	No		Unknown	FL resident	05/10/20
7,225	Broward	66	Female	No		Yes	FL resident	05/10/20
7,226	Broward	63	Female	No		Unknown	FL resident	05/10/20
7,227	Broward	33	Male	No		Yes	FL resident	05/10/20
7,228	Broward	37	Male	No		Yes	FL resident	05/10/20
7,229	Broward	27	Male	No		Yes	FL resident	05/10/20

Coronavirus: line list of cases

Data verified as of Jun 18, 2020 at 10 AM

Data in this report are provisional and subject to change.

Case	County	Age	Gender	Travel related	Travel detail	Contact with a confirmed case	Jurisdiction	Date case counted
7,230	Broward	38	Male	No		Yes	FL resident	05/10/20
7,231	Broward	43	Male	No		Yes	FL resident	05/10/20
7,232	Broward	36	Male	No		Yes	FL resident	05/10/20
7,233	Broward	52	Female	No		Yes	FL resident	05/10/20
7,234	Broward	58	Female	No		Yes	FL resident	05/11/20
7,235	Broward	23	Male	No		Unknown	FL resident	05/11/20
7,236	Broward	24	Female	No		Unknown	FL resident	05/11/20
7,237	Broward	29	Male	No		Unknown	FL resident	05/11/20
7,238	Broward	62	Male	No		Unknown	FL resident	05/11/20
7,239	Broward	37	Female	No		Unknown	FL resident	05/11/20
7,240	Broward	73	Male	No		Yes	FL resident	05/11/20
7,241	Broward	68	Female	No		Unknown	FL resident	05/11/20
7,242	Broward	55	Male	No		No	FL resident	05/11/20
7,243	Broward	34	Male	No		Yes	FL resident	05/11/20
7,244	Broward	32	Male	No		Unknown	FL resident	05/11/20
7,245	Broward	30	Male	No		Yes	FL resident	05/11/20
7,246	Broward	28	Male	No		Yes	FL resident	05/11/20
7,247	Broward	24	Female	No		Yes	FL resident	05/11/20
7,248	Broward	10	Female	No		Yes	FL resident	05/11/20
7,249	Broward	74	Female	No		Yes	FL resident	05/11/20
7,250	Broward	24	Female	No		Yes	FL resident	05/11/20
7,251	Broward	59	Female	No		Yes	FL resident	05/11/20
7,252	Broward	77	Female	No		Unknown	FL resident	05/11/20
7,253	Broward	29	Male	No		Yes	FL resident	05/11/20
7,254	Broward	36	Male	No		Yes	FL resident	05/11/20
7,255	Broward	61	Male	No		No	FL resident	05/11/20
7,256	Broward	41	Female	No		Yes	FL resident	05/11/20
7,257	Broward	29	Male	No		Yes	FL resident	05/11/20
7,258	Broward	76	Male	No		Unknown	FL resident	05/11/20
7,259	Broward	19	Male	No		Yes	FL resident	05/11/20
7,260	Broward	34	Female	No		Yes	FL resident	05/11/20
7,261	Broward	39	Female	No		Yes	FL resident	05/11/20
7,262	Broward	43	Female	No		Yes	FL resident	05/11/20
7,263	Broward	50	Female	No		Yes	FL resident	05/11/20
7,264	Broward	28	Male	No		Yes	FL resident	05/11/20
7,265	Broward	60	Female	No		Yes	FL resident	05/11/20
7,266	Broward	31	Male	No		No	FL resident	05/11/20
7,267	Broward	45	Male	No		Yes	FL resident	05/11/20
7,268	Broward	40	Female	No		Yes	FL resident	05/11/20
7,269	Broward	36	Female	No		Yes	FL resident	05/11/20
7,270	Broward	55	Female	No		Unknown	FL resident	05/11/20
7,271	Broward	55	Male	No		Yes	FL resident	05/11/20
7,272	Broward	19	Female	No		Yes	FL resident	05/11/20
7,273	Broward	68	Male	No		Unknown	FL resident	05/11/20
7,274	Broward	30	Male	No		Yes	FL resident	05/11/20
7,275	Broward	43	Male	No		No	FL resident	05/11/20
7,276	Broward	66	Female	No		Yes	FL resident	05/11/20
7,277	Broward	61	Male	No		No	FL resident	05/11/20
7,278	Broward	47	Female	No		Unknown	FL resident	05/11/20
7,279	Broward	81	Female	No		Yes	FL resident	05/11/20
7,280	Broward	40	Female	Yes	AL	Yes	FL resident	05/11/20
7,281	Broward	55	Female	No		Yes	FL resident	05/11/20
7,282	Broward	73	Female	Yes	FL; SPAIN	No	FL resident	05/11/20
7,283	Broward	47	Male	No		No	FL resident	05/11/20
7,284	Broward	56	Female	No		Yes	FL resident	05/11/20
7,285	Broward	50	Female	No		Yes	FL resident	05/11/20
7,286	Broward	60	Male	No		Yes	FL resident	05/11/20
7,287	Broward	48	Male	No		Yes	FL resident	05/11/20
7,288	Broward	67	Female	No		Yes	FL resident	05/11/20
7,289	Broward	58	Male	No		Yes	FL resident	05/11/20
7,290	Broward	58	Female	No		No	FL resident	05/11/20
7,291	Broward	66	Female	No		Yes	FL resident	05/11/20

Coronavirus: line list of cases

Data verified as of Jun 18, 2020 at 10 AM

Data in this report are provisional and subject to change.

Case	County	Age	Gender	Travel related	Travel detail	Contact with a confirmed case	Jurisdiction	Date case counted
7,292	Broward	49	Female	No		Yes	FL resident	05/11/20
7,293	Broward	61	Male	No		Yes	FL resident	05/11/20
7,294	Broward	57	Female	No		Yes	FL resident	05/11/20
7,295	Broward	22	Female	No		Unknown	FL resident	05/11/20
7,296	Broward	41	Male	No		Yes	FL resident	05/11/20
7,297	Broward	33	Female	No		Yes	FL resident	05/11/20
7,298	Broward	66	Female	No		Unknown	FL resident	05/11/20
7,299	Broward	45	Female	No		Yes	FL resident	05/11/20
7,300	Broward	77	Female	No		No	FL resident	05/11/20
7,301	Broward	56	Female	No		Unknown	FL resident	05/12/20
7,302	Broward	57	Female	Yes	BRAZIL; FL; MOROCCO; PORTUGAL	Unknown	FL resident	05/12/20
7,303	Broward	22	Female	No		Unknown	FL resident	05/12/20
7,304	Broward	76	Female	No		No	FL resident	05/12/20
7,305	Broward	70	Male	No		Unknown	FL resident	05/12/20
7,306	Broward	57	Male	No		No	FL resident	05/12/20
7,307	Broward	32	Female	No		Unknown	FL resident	05/12/20
7,308	Broward	33	Male	Yes	FL; UNKNOWN	Unknown	FL resident	05/12/20
7,309	Broward	67	Female	No		No	FL resident	05/12/20
7,310	Broward	56	Male	No		Yes	FL resident	05/12/20
7,311	Broward	22	Male	No		Yes	FL resident	05/12/20
7,312	Broward	21	Male	No		Yes	FL resident	05/12/20
7,313	Broward	42	Male	No		Unknown	FL resident	05/12/20
7,314	Broward	22	Male	No		Unknown	FL resident	05/12/20
7,315	Broward	60	Female	No		Yes	FL resident	05/12/20
7,316	Broward	33	Female	No		Yes	FL resident	05/12/20
7,317	Broward	76	Male	No		Unknown	FL resident	05/12/20
7,318	Broward	89	Female	No		Yes	FL resident	05/12/20
7,319	Broward	48	Female	No		Yes	FL resident	05/12/20
7,320	Broward	59	Male	No		Yes	FL resident	05/12/20
7,321	Broward	26	Male	No		Yes	FL resident	05/12/20
7,322	Broward	53	Male	No		Yes	FL resident	05/12/20
7,323	Broward	81	Female	No		Yes	FL resident	05/12/20
7,324	Broward	1	Female	No		Yes	FL resident	05/12/20
7,325	Broward	25	Male	No		No	FL resident	05/12/20
7,326	Broward	53	Male	No		Yes	FL resident	05/12/20
7,327	Broward	21	Female	No		Unknown	FL resident	05/12/20
7,328	Broward	32	Female	No		Yes	FL resident	05/12/20
7,329	Broward	39	Male	No		No	FL resident	05/12/20
7,330	Broward	35	Female	No		Yes	FL resident	05/12/20
7,331	Broward	46	Female	No		Yes	FL resident	05/12/20
7,332	Broward	58	Male	No		Yes	FL resident	05/12/20
7,333	Broward	59	Female	No		Yes	FL resident	05/12/20
7,334	Broward	32	Male	No		Unknown	FL resident	05/12/20
7,335	Broward	56	Female	No		Yes	FL resident	05/12/20
7,336	Broward	19	Female	No		Yes	FL resident	05/12/20
7,337	Broward	54	Female	No		No	FL resident	05/12/20
7,338	Broward	53	Female	No		Yes	FL resident	05/12/20
7,339	Broward	51	Male	No		No	FL resident	05/12/20
7,340	Broward	37	Female	No		Yes	FL resident	05/12/20
7,341	Broward	84	Female	No		Yes	FL resident	05/12/20
7,342	Broward	90	Male	No		No	FL resident	05/12/20
7,343	Broward	22	Male	No		Yes	FL resident	05/12/20
7,344	Broward	26	Male	No		Yes	FL resident	05/12/20
7,345	Broward	90	Male	No		Unknown	FL resident	05/12/20
7,346	Broward	21	Male	No		Yes	FL resident	05/12/20
7,347	Broward	73	Female	No		No	FL resident	05/12/20
7,348	Broward	62	Male	No		Yes	FL resident	05/12/20
7,349	Broward	26	Female	Yes	NY	Unknown	FL resident	05/12/20
7,350	Broward	43	Female	No		Yes	FL resident	05/12/20
7,351	Broward	36	Female	No		No	FL resident	05/12/20
7,352	Broward	46	Female	No		Yes	FL resident	05/12/20

Coronavirus: line list of cases

Data verified as of Jun 18, 2020 at 10 AM

Data in this report are provisional and subject to change.

Case	County	Age	Gender	Travel related	Travel detail	Contact with a confirmed case	Jurisdiction	Date case counted
7,353	Broward	92	Male	No		Yes	FL resident	05/12/20
7,354	Broward	88	Female	No		Yes	FL resident	05/12/20
7,355	Broward	23	Male	No		No	FL resident	05/12/20
7,356	Broward	32	Male	No		Yes	FL resident	05/12/20
7,357	Broward	65	Male	No		No	FL resident	05/12/20
7,358	Broward	59	Female	No		Yes	FL resident	05/12/20
7,359	Broward	47	Male	No		Yes	FL resident	05/12/20
7,360	Broward	11	Male	No		Yes	FL resident	05/12/20
7,361	Broward	86	Female	No		Yes	FL resident	05/13/20
7,362	Broward	33	Female	No		No	FL resident	05/13/20
7,363	Broward	85	Female	No		Unknown	FL resident	05/13/20
7,364	Broward	48	Male	No		No	FL resident	05/13/20
7,365	Broward	60	Female	No		Unknown	FL resident	05/13/20
7,366	Broward	13	Male	No		Yes	FL resident	05/13/20
7,367	Broward	20	Male	No		No	FL resident	05/13/20
7,368	Broward	25	Male	No		Unknown	FL resident	05/13/20
7,369	Broward	94	Male	No		Unknown	FL resident	05/13/20
7,370	Broward	27	Male	No		Unknown	FL resident	05/13/20
7,371	Broward	79	Male	No		Unknown	FL resident	05/13/20
7,372	Broward	29	Female	No		No	FL resident	05/13/20
7,373	Broward	82	Female	No		Yes	FL resident	05/13/20
7,374	Broward	24	Male	No		Yes	FL resident	05/13/20
7,375	Broward	64	Male	No		Yes	FL resident	05/13/20
7,376	Broward	43	Female	No		Yes	FL resident	05/13/20
7,377	Broward	64	Male	No		Unknown	FL resident	05/13/20
7,378	Broward	71	Male	No		Unknown	FL resident	05/13/20
7,379	Broward	50	Female	No		Yes	FL resident	05/13/20
7,380	Broward	81	Male	No		Yes	FL resident	05/13/20
7,381	Broward	51	Female	No		Yes	FL resident	05/13/20
7,382	Broward	51	Female	No		Unknown	FL resident	05/13/20
7,383	Broward	80	Male	No		Yes	FL resident	05/13/20
7,384	Broward	67	Male	No		Unknown	FL resident	05/13/20
7,385	Broward	47	Male	No		Yes	FL resident	05/13/20
7,386	Broward	48	Male	No		Yes	FL resident	05/13/20
7,387	Broward	80	Male	No		Yes	FL resident	05/13/20
7,388	Broward	64	Male	No		No	FL resident	05/13/20
7,389	Broward	18	Female	No		Yes	FL resident	05/13/20
7,390	Broward	68	Female	No		Yes	FL resident	05/13/20
7,391	Broward	60	Male	No		No	FL resident	05/13/20
7,392	Broward	74	Female	No		No	FL resident	05/13/20
7,393	Broward	36	Male	No		Yes	FL resident	05/13/20
7,394	Broward	51	Male	No		Yes	FL resident	05/13/20
7,395	Broward	77	Female	No		Yes	FL resident	05/13/20
7,396	Broward	2	Male	No		No	FL resident	05/13/20
7,397	Broward	23	Female	No		Yes	FL resident	05/13/20
7,398	Broward	62	Male	No		Yes	FL resident	05/13/20
7,399	Broward	17	Male	No		Yes	FL resident	05/13/20
7,400	Broward	19	Male	No		Yes	FL resident	05/13/20
7,401	Broward	19	Female	No		Yes	FL resident	05/13/20
7,402	Broward	40	Female	No		Yes	FL resident	05/13/20
7,403	Broward	27	Female	No		Yes	FL resident	05/13/20
7,404	Broward	56	Male	No		Yes	FL resident	05/13/20
7,405	Broward	70	Female	No		Yes	FL resident	05/13/20
7,406	Broward	41	Male	No		Yes	FL resident	05/13/20
7,407	Broward	55	Female	No		Yes	FL resident	05/13/20
7,408	Broward	45	Female	No		Yes	FL resident	05/13/20
7,409	Broward	40	Male	No		Yes	FL resident	05/13/20
7,410	Broward	40	Female	Yes	DC; FL	Yes	FL resident	05/13/20
7,411	Broward	38	Male	No		Yes	FL resident	05/13/20
7,412	Broward	53	Male	No		Yes	FL resident	05/14/20
7,413	Broward	48	Female	No		Unknown	FL resident	05/14/20
7,414	Broward	56	Male	No		Unknown	FL resident	05/14/20

Coronavirus: line list of cases

Data verified as of Jun 18, 2020 at 10 AM

Data in this report are provisional and subject to change.

Case	County	Age	Gender	Travel related	Travel detail	Contact with a confirmed case	Jurisdiction	Date case counted
7,415	Broward	37	Male	No		No	FL resident	05/14/20
7,416	Broward	65	Female	No		Yes	FL resident	05/14/20
7,417	Broward	45	Male	No		No	FL resident	05/14/20
7,418	Broward	2	Male	No		No	FL resident	05/14/20
7,419	Broward	34	Male	No		Yes	FL resident	05/14/20
7,420	Broward	65	Male	No		Yes	FL resident	05/14/20
7,421	Broward	52	Male	No		Unknown	FL resident	05/14/20
7,422	Broward	29	Male	No		Yes	FL resident	05/14/20
7,423	Broward	54	Female	No		No	FL resident	05/14/20
7,424	Broward	40	Female	No		Yes	FL resident	05/14/20
7,425	Broward	18	Female	No		Unknown	FL resident	05/14/20
7,426	Broward	30	Female	No		No	FL resident	05/14/20
7,427	Broward	29	Male	No		Yes	FL resident	05/14/20
7,428	Broward	44	Female	No		Yes	FL resident	05/14/20
7,429	Broward	27	Female	No		Yes	FL resident	05/14/20
7,430	Broward	21	Female	No		Yes	FL resident	05/14/20
7,431	Broward	89	Female	No		Unknown	FL resident	05/14/20
7,432	Broward	86	Male	No		Unknown	FL resident	05/14/20
7,433	Broward	45	Male	No		Yes	FL resident	05/14/20
7,434	Broward	23	Male	No		Yes	FL resident	05/14/20
7,435	Broward	51	Male	Yes	FL; NC	Unknown	FL resident	05/14/20
7,436	Broward	74	Male	No		Yes	FL resident	05/14/20
7,437	Broward	21	Female	No		Yes	FL resident	05/14/20
7,438	Broward	83	Female	No		Yes	FL resident	05/14/20
7,439	Broward	79	Male	No		Yes	FL resident	05/14/20
7,440	Broward	65	Female	No		Yes	FL resident	05/14/20
7,441	Broward	24	Male	Yes	IA	Unknown	FL resident	05/14/20
7,442	Broward	82	Female	No		Unknown	FL resident	05/14/20
7,443	Broward	31	Female	No		Unknown	FL resident	05/14/20
7,444	Broward	61	Male	Yes	OH	No	FL resident	05/14/20
7,445	Broward	6	Female	No		Yes	FL resident	05/14/20
7,446	Broward	43	Male	No		Yes	FL resident	05/14/20
7,447	Broward	20	Female	No		Yes	FL resident	05/14/20
7,448	Broward	72	Female	No		Unknown	FL resident	05/14/20
7,449	Broward	40	Female	No		Unknown	FL resident	05/14/20
7,450	Broward	32	Male	No		Yes	FL resident	05/14/20
7,451	Broward	33	Male	No		Yes	FL resident	05/14/20
7,452	Broward	87	Male	No		Unknown	FL resident	05/14/20
7,453	Broward	44	Female	No		Yes	FL resident	05/14/20
7,454	Broward	26	Female	No		Yes	FL resident	05/14/20
7,455	Broward	27	Female	No		Unknown	FL resident	05/14/20
7,456	Broward	27	Female	No		No	FL resident	05/14/20
7,457	Broward	52	Male	No		Yes	FL resident	05/14/20
7,458	Broward	29	Male	Yes	TAJIKISTAN	Yes	FL resident	05/14/20
7,459	Broward	53	Female	No		Yes	FL resident	05/14/20
7,460	Broward	50	Female	No		Yes	FL resident	05/14/20
7,461	Broward	61	Female	No		No	FL resident	05/14/20
7,462	Broward	19	Male	No		Yes	FL resident	05/14/20
7,463	Broward	77	Female	No		Yes	FL resident	05/14/20
7,464	Broward	79	Male	No		Yes	FL resident	05/14/20
7,465	Broward	62	Male	No		Yes	FL resident	05/14/20
7,466	Broward	51	Male	Yes	CT; FL	Unknown	FL resident	05/14/20
7,467	Broward	56	Male	No		Yes	FL resident	05/14/20
7,468	Broward	44	Male	No		No	FL resident	05/14/20
7,469	Broward	51	Female	Yes	FL; IL	No	FL resident	05/14/20
7,470	Broward	28	Male	No		Yes	FL resident	05/14/20
7,471	Broward	62	Female	No		Yes	FL resident	05/14/20
7,472	Broward	57	Male	No		Yes	FL resident	05/14/20
7,473	Broward	21	Male	No		No	FL resident	05/14/20
7,474	Broward	18	Female	Yes	BRAZIL; FL	Yes	FL resident	05/14/20
7,475	Broward	81	Male	No		Unknown	FL resident	05/14/20
7,476	Broward	31	Female	No		Unknown	FL resident	05/14/20

Coronavirus: line list of cases

Data verified as of Jun 18, 2020 at 10 AM

Data in this report are provisional and subject to change.

Case	County	Age	Gender	Travel related	Travel detail	Contact with a confirmed case	Jurisdiction	Date case counted
7,477	Broward	21	Male	No		Yes	FL resident	05/14/20
7,478	Broward	31	Male	No		Yes	FL resident	05/14/20
7,479	Broward	26	Female	Yes	FL; NJ	Yes	FL resident	05/14/20
7,480	Broward	62	Female	No		Yes	FL resident	05/14/20
7,481	Broward	33	Female	Yes	MA	Yes	FL resident	05/15/20
7,482	Broward	48	Female	No		No	FL resident	05/15/20
7,483	Broward	21	Male	No		Yes	FL resident	05/15/20
7,484	Broward	20	Female	No		Yes	FL resident	05/15/20
7,485	Broward	72	Female	Yes	DC; FL	Yes	FL resident	05/15/20
7,486	Broward	52	Female	No		No	FL resident	05/15/20
7,487	Broward	37	Female	No		Yes	FL resident	05/15/20
7,488	Broward	44	Male	No		Unknown	FL resident	05/15/20
7,489	Broward	48	Female	No		Yes	FL resident	05/15/20
7,490	Broward	60	Female	No		No	FL resident	05/15/20
7,491	Broward	75	Male	Yes	HAITI	No	FL resident	05/15/20
7,492	Broward	56	Female	No		Yes	FL resident	05/15/20
7,493	Broward	58	Female	No		No	FL resident	05/15/20
7,494	Broward	31	Female	No		Yes	FL resident	05/15/20
7,495	Broward	55	Male	No		Yes	FL resident	05/15/20
7,496	Broward	35	Female	No		Yes	FL resident	05/15/20
7,497	Broward	88	Male	No		Unknown	FL resident	05/15/20
7,498	Broward	36	Male	No		Unknown	FL resident	05/15/20
7,499	Broward	27	Male	No		Yes	FL resident	05/15/20
7,500	Broward	40	Female	No		Yes	FL resident	05/15/20
7,501	Broward	23	Female	No		No	FL resident	05/15/20
7,502	Broward	44	Female	Yes	CA; FL	Yes	FL resident	05/15/20
7,503	Broward	49	Male	Yes	FL; TX	Yes	FL resident	05/15/20
7,504	Broward	39	Male	Yes	FL; TX	No	FL resident	05/15/20
7,505	Broward	41	Male	No		Yes	FL resident	05/15/20
7,506	Broward	18	Female	No		Yes	FL resident	05/15/20
7,507	Broward	19	Male	Yes	CA; FL	Yes	FL resident	05/15/20
7,508	Broward	15	Male	No		Yes	FL resident	05/15/20
7,509	Broward	38	Female	Yes	TX	Yes	FL resident	05/15/20
7,510	Broward	59	Female	Yes	NY	Yes	FL resident	05/15/20
7,511	Broward	40	Male	No		No	FL resident	05/15/20
7,512	Broward	88	Female	No		Yes	FL resident	05/15/20
7,513	Broward	21	Female	No		Yes	FL resident	05/15/20
7,514	Broward	38	Male	No		No	FL resident	05/15/20
7,515	Broward	47	Female	No		No	FL resident	05/15/20
7,516	Broward	22	Male	No		Yes	FL resident	05/15/20
7,517	Broward	48	Female	No		Unknown	FL resident	05/15/20
7,518	Broward	57	Female	No		No	FL resident	05/15/20
7,519	Broward	37	Female	No		Yes	FL resident	05/15/20
7,520	Broward	40	Female	No		Yes	FL resident	05/15/20
7,521	Broward	37	Female	No		Unknown	FL resident	05/15/20
7,522	Broward	67	Male	No		Unknown	FL resident	05/16/20
7,523	Broward	56	Male	No		Yes	FL resident	05/16/20
7,524	Broward	40	Female	No		Yes	FL resident	05/16/20
7,525	Broward	78	Male	No		Yes	FL resident	05/16/20
7,526	Broward	30	Female	No		Yes	FL resident	05/16/20
7,527	Broward	64	Male	No		Yes	FL resident	05/16/20
7,528	Broward	22	Female	No		No	FL resident	05/16/20
7,529	Broward	81	Female	No		Yes	FL resident	05/16/20
7,530	Broward	62	Female	No		Yes	FL resident	05/16/20
7,531	Broward	36	Female	No		No	FL resident	05/16/20
7,532	Broward	54	Female	No		Yes	FL resident	05/16/20
7,533	Broward	67	Female	No		Yes	FL resident	05/16/20
7,534	Broward	57	Female	No		Yes	FL resident	05/16/20
7,535	Broward	44	Female	No		No	FL resident	05/16/20
7,536	Broward	35	Female	No		Yes	FL resident	05/16/20
7,537	Broward	28	Male	No		No	FL resident	05/16/20
7,538	Broward	67	Female	No		Yes	FL resident	05/16/20

Coronavirus: line list of cases

Data verified as of Jun 18, 2020 at 10 AM

Data in this report are provisional and subject to change.

Case	County	Age	Gender	Travel related	Travel detail	Contact with a confirmed case	Jurisdiction	Date case counted
7,539	Broward	67	Female	No		Yes	FL resident	05/16/20
7,540	Broward	69	Female	No		No	FL resident	05/16/20
7,541	Broward	35	Male	No		Yes	FL resident	05/16/20
7,542	Broward	21	Male	No		Yes	FL resident	05/16/20
7,543	Broward	49	Female	No		Yes	FL resident	05/16/20
7,544	Broward	29	Female	No		No	FL resident	05/16/20
7,545	Broward	38	Female	No		Yes	FL resident	05/16/20
7,546	Broward	45	Male	No		No	FL resident	05/16/20
7,547	Broward	51	Female	No		Unknown	FL resident	05/16/20
7,548	Broward	51	Female	Unknown		Unknown	FL resident	05/16/20
7,549	Broward	29	Female	No		Yes	FL resident	05/16/20
7,550	Broward	51	Male	No		Yes	FL resident	05/16/20
7,551	Broward	39	Female	No		Unknown	FL resident	05/16/20
7,552	Broward	19	Male	No		Yes	FL resident	05/16/20
7,553	Broward	39	Female	No		Yes	FL resident	05/16/20
7,554	Broward	33	Female	No		Yes	FL resident	05/16/20
7,555	Broward	67	Female	No		No	FL resident	05/16/20
7,556	Broward	44	Female	No		Yes	FL resident	05/16/20
7,557	Broward	85	Female	No		Unknown	FL resident	05/16/20
7,558	Broward	20	Female	No		Yes	FL resident	05/16/20
7,559	Broward	81	Female	No		Unknown	FL resident	05/16/20
7,560	Broward	66	Female	No		Unknown	FL resident	05/16/20
7,561	Broward	94	Female	No		Unknown	FL resident	05/16/20
7,562	Broward	61	Female	No		Yes	FL resident	05/16/20
7,563	Broward	56	Male	No		Yes	FL resident	05/16/20
7,564	Broward	54	Male	No		Unknown	FL resident	05/16/20
7,565	Broward	76	Male	No		No	FL resident	05/16/20
7,566	Broward	60	Male	No		Yes	FL resident	05/16/20
7,567	Broward	60	Male	No			FL resident	05/16/20
7,568	Broward	29	Female	No		Unknown	FL resident	05/16/20
7,569	Broward	29	Female	No		Yes	FL resident	05/16/20
7,570	Broward	33	Female	No		Yes	FL resident	05/16/20
7,571	Broward	86	Female	No		Unknown	FL resident	05/16/20
7,572	Broward	42	Female	No		Unknown	FL resident	05/16/20
7,573	Broward	35	Male	Yes	COLOMBIA; FL	Unknown	FL resident	05/16/20
7,574	Broward	50	Male	No		Yes	FL resident	05/16/20
7,575	Broward	51	Male	No		Unknown	FL resident	05/16/20
7,576	Broward	53	Male	No		Yes	FL resident	05/16/20
7,577	Broward	71	Female	No		Yes	FL resident	05/16/20
7,578	Broward	38	Male	No		No	FL resident	05/16/20
7,579	Broward	80	Female	No		Yes	FL resident	05/16/20
7,580	Broward	45	Male	No		Yes	FL resident	05/16/20
7,581	Broward	83	Male	No		Yes	FL resident	05/16/20
7,582	Broward	32	Male	No		Yes	FL resident	05/16/20
7,583	Broward	59	Female	No		Yes	FL resident	05/16/20
7,584	Broward	30	Male	No		No	FL resident	05/16/20
7,585	Broward	25	Male	No		Yes	FL resident	05/16/20
7,586	Broward	18	Male	No		No	FL resident	05/16/20
7,587	Broward	42	Female	No		Yes	FL resident	05/16/20
7,588	Broward	19	Male	No		No	FL resident	05/16/20
7,589	Broward	62	Female	No		Yes	FL resident	05/16/20
7,590	Broward	23	Male	No		No	FL resident	05/16/20
7,591	Broward	63	Female	No		Yes	FL resident	05/16/20
7,592	Broward	50	Female	No		No	FL resident	05/16/20
7,593	Broward	60	Male	No		Yes	FL resident	05/16/20
7,594	Broward	79	Female	No		Yes	FL resident	05/16/20
7,595	Broward	84	Female	No		Yes	FL resident	05/16/20
7,596	Broward	65	Female	No		Yes	FL resident	05/16/20
7,597	Broward	74	Male	No		Unknown	FL resident	05/16/20
7,598	Broward	88	Female	No		Yes	FL resident	05/16/20
7,599	Broward	49	Female	No		Yes	FL resident	05/16/20
7,600	Broward	53	Female	No		Yes	FL resident	05/16/20

Coronavirus: line list of cases

Data verified as of Jun 18, 2020 at 10 AM

Data in this report are provisional and subject to change.

Case	County	Age	Gender	Travel related	Travel detail	Contact with a confirmed case	Jurisdiction	Date case counted
7,601	Broward	77	Female	No		Yes	FL resident	05/16/20
7,602	Broward	82	Female	No		Yes	FL resident	05/16/20
7,603	Broward	34	Male	No		No	FL resident	05/17/20
7,604	Broward	59	Male	No		No	FL resident	05/17/20
7,605	Broward	37	Male	No		Unknown	FL resident	05/17/20
7,606	Broward	37	Male	No		Yes	FL resident	05/17/20
7,607	Broward	34	Male	No		Yes	FL resident	05/17/20
7,608	Broward	65	Female	No		Yes	FL resident	05/17/20
7,609	Broward	83	Female	No		No	FL resident	05/17/20
7,610	Broward	35	Male	No		Yes	FL resident	05/17/20
7,611	Broward	53	Female	No		Yes	FL resident	05/17/20
7,612	Broward	81	Female	No		Unknown	FL resident	05/17/20
7,613	Broward	55	Male	No		Yes	FL resident	05/17/20
7,614	Broward	29	Male	No		Yes	FL resident	05/17/20
7,615	Broward	71	Male	No		Yes	FL resident	05/17/20
7,616	Broward	34	Female	No		Yes	FL resident	05/17/20
7,617	Broward	63	Female	No		No	FL resident	05/17/20
7,618	Broward	65	Male	No		Unknown	FL resident	05/17/20
7,619	Broward	33	Female	No		Yes	FL resident	05/17/20
7,620	Broward	31	Male	No		Yes	FL resident	05/17/20
7,621	Broward	78	Female	No		Unknown	FL resident	05/17/20
7,622	Broward	73	Female	No		Yes	FL resident	05/17/20
7,623	Broward	51	Male	No		Yes	FL resident	05/17/20
7,624	Broward	60	Female	No		Yes	FL resident	05/17/20
7,625	Broward	52	Female	No		No	FL resident	05/17/20
7,626	Broward	55	Female	No		Yes	FL resident	05/17/20
7,627	Broward	50	Female	No		Yes	FL resident	05/17/20
7,628	Broward	23	Male	No		No	FL resident	05/17/20
7,629	Broward	37	Male	No		Unknown	FL resident	05/17/20
7,630	Broward	51	Male	No		Yes	FL resident	05/17/20
7,631	Broward	65	Male	No		Unknown	FL resident	05/17/20
7,632	Broward	26	Male	No		No	FL resident	05/17/20
7,633	Broward	45	Female	No		No	FL resident	05/17/20
7,634	Broward	34	Male	No		Yes	FL resident	05/17/20
7,635	Broward	53	Female	No		Yes	FL resident	05/17/20
7,636	Broward	55	Female	No		Yes	FL resident	05/17/20
7,637	Broward	60	Female	No		Yes	FL resident	05/17/20
7,638	Broward	26	Female	No		Yes	FL resident	05/17/20
7,639	Broward	26	Female	No		Yes	FL resident	05/17/20
7,640	Broward	52	Male	No		No	FL resident	05/17/20
7,641	Broward	49	Female	Yes	FL; NY	Yes	FL resident	05/17/20
7,642	Broward	30	Male	No		Yes	FL resident	05/17/20
7,643	Broward	34	Male	No		Yes	FL resident	05/17/20
7,644	Broward	37	Male	No		Yes	FL resident	05/17/20
7,645	Broward	25	Male	No		Yes	FL resident	05/17/20
7,646	Broward	19	Male	No		Yes	FL resident	05/17/20
7,647	Broward	34	Male	No		Yes	FL resident	05/17/20
7,648	Broward	29	Male	No		Yes	FL resident	05/17/20
7,649	Broward	37	Male	No		Yes	FL resident	05/17/20
7,650	Broward	27	Male	No		Yes	FL resident	05/17/20
7,651	Broward	23	Male	No		Yes	FL resident	05/17/20
7,652	Broward	35	Male	No		Yes	FL resident	05/17/20
7,653	Broward	57	Female	No		Yes	FL resident	05/17/20
7,654	Broward	21	Male	No		Yes	FL resident	05/17/20
7,655	Broward	29	Male	No		Yes	FL resident	05/17/20
7,656	Broward	29	Male	No		Yes	FL resident	05/17/20
7,657	Broward	26	Male	No		Yes	FL resident	05/17/20
7,658	Broward	53	Male	No		Yes	FL resident	05/17/20
7,659	Broward	28	Male	No		Yes	FL resident	05/17/20
7,660	Broward	28	Female	No		Unknown	FL resident	05/17/20
7,661	Broward	38	Male	No		Yes	FL resident	05/17/20
7,662	Broward	35	Female	No		Yes	FL resident	05/17/20

Coronavirus: line list of cases

Data verified as of Jun 18, 2020 at 10 AM

Data in this report are provisional and subject to change.

Case	County	Age	Gender	Travel related	Travel detail	Contact with a confirmed case	Jurisdiction	Date case counted
7,663	Broward	56	Female	No		No	FL resident	05/17/20
7,664	Broward	31	Male	No		Yes	FL resident	05/17/20
7,665	Broward	41	Male	No		Unknown	FL resident	05/17/20
7,666	Broward	40	Female	No		Unknown	FL resident	05/17/20
7,667	Broward	63	Male	Yes	FL; TX	No	FL resident	05/17/20
7,668	Broward	91	Female	No		Unknown	FL resident	05/17/20
7,669	Broward	76	Female	No		Unknown	FL resident	05/17/20
7,670	Broward	32	Male	No		Unknown	FL resident	05/17/20
7,671	Broward	62	Female	No		Unknown	FL resident	05/17/20
7,672	Broward	46	Female	No		Yes	FL resident	05/17/20
7,673	Broward	68	Female	No		Yes	FL resident	05/17/20
7,674	Broward	43	Female	No		Yes	FL resident	05/17/20
7,675	Broward	59	Female	No		Unknown	FL resident	05/17/20
7,676	Broward	58	Male	No		Yes	FL resident	05/17/20
7,677	Broward	49	Female	No		Unknown	FL resident	05/17/20
7,678	Broward	20	Male	No		Yes	FL resident	05/17/20
7,679	Broward	92	Female	No		Yes	FL resident	05/17/20
7,680	Broward	32	Female	No		Yes	FL resident	05/17/20
7,681	Broward	60	Male	No		Yes	FL resident	05/17/20
7,682	Broward	35	Male	No		Yes	FL resident	05/17/20
7,683	Broward	33	Male	No		Yes	FL resident	05/17/20
7,684	Broward	91	Female	No		No	FL resident	05/17/20
7,685	Broward	24	Female	No		Yes	FL resident	05/18/20
7,686	Broward	32	Female	No		Yes	FL resident	05/18/20
7,687	Broward	56	Female	No		Yes	FL resident	05/18/20
7,688	Broward	21	Male	No		No	FL resident	05/18/20
7,689	Broward	38	Female	No		Yes	FL resident	05/18/20
7,690	Broward	43	Female	No		Yes	FL resident	05/18/20
7,691	Broward	71	Male	No		Yes	FL resident	05/18/20
7,692	Broward	30	Male	No		No	FL resident	05/18/20
7,693	Broward	41	Male	No		No	FL resident	05/18/20
7,694	Broward	57	Female	No		No	FL resident	05/18/20
7,695	Broward	54	Female	No		Yes	FL resident	05/18/20
7,696	Broward	71	Male	No		Unknown	FL resident	05/18/20
7,697	Broward	86	Female	No		Unknown	FL resident	05/18/20
7,698	Broward	39	Male	Yes	CA; FL; GA	No	FL resident	05/18/20
7,699	Broward	37	Male	No		No	FL resident	05/18/20
7,700	Broward	13	Female	No		Yes	FL resident	05/18/20
7,701	Broward	35	Female	No		Yes	FL resident	05/18/20
7,702	Broward	28	Female	No		Unknown	FL resident	05/18/20
7,703	Broward	28	Female	No		Yes	FL resident	05/18/20
7,704	Broward	91	Female	No		Yes	FL resident	05/18/20
7,705	Broward	36	Male	No		Yes	FL resident	05/18/20
7,706	Broward	34	Male	No		No	FL resident	05/18/20
7,707	Broward	49	Female	No		Yes	FL resident	05/18/20
7,708	Broward	92	Female	No		Yes	FL resident	05/18/20
7,709	Broward	53	Female	No		Yes	FL resident	05/18/20
7,710	Broward	27	Female	No		Yes	FL resident	05/18/20
7,711	Broward	93	Female	No		Yes	FL resident	05/18/20
7,712	Broward	88	Male	No		Yes	FL resident	05/18/20
7,713	Broward	88	Male	No		Yes	FL resident	05/18/20
7,714	Broward	87	Male	No		Yes	FL resident	05/18/20
7,715	Broward	78	Female	No		Yes	FL resident	05/18/20
7,716	Broward	59	Female	No		No	FL resident	05/18/20
7,717	Broward	0	Male	No		Yes	FL resident	05/18/20
7,718	Broward	26	Female	No		Yes	FL resident	05/18/20
7,719	Broward	56	Male	No		No	FL resident	05/18/20
7,720	Broward	27	Male	No		Unknown	FL resident	05/18/20
7,721	Broward	77	Male	No		No	FL resident	05/18/20
7,722	Broward	10	Female	No		Yes	FL resident	05/18/20
7,723	Broward	72	Female	No		No	FL resident	05/18/20
7,724	Broward	40	Male	No		No	FL resident	05/18/20

Coronavirus: line list of cases

Data verified as of Jun 18, 2020 at 10 AM

Data in this report are provisional and subject to change.

Case	County	Age	Gender	Travel related	Travel detail	Contact with a confirmed case	Jurisdiction	Date case counted
7,725	Broward	37	Female	No		Yes	FL resident	05/18/20
7,726	Broward	65	Male	Yes	FL; MA	No	FL resident	05/18/20
7,727	Broward	61	Male	No		Yes	FL resident	05/18/20
7,728	Broward	60	Male	No		Yes	FL resident	05/18/20
7,729	Broward	28	Female	No		Unknown	FL resident	05/18/20
7,730	Broward	58	Male	No		Yes	FL resident	05/18/20
7,731	Broward	39	Female	No		Yes	FL resident	05/18/20
7,732	Broward	94	Female	No		Yes	FL resident	05/19/20
7,733	Broward	48	Female	No		Yes	FL resident	05/19/20
7,734	Broward	60	Male	No		Unknown	FL resident	05/19/20
7,735	Broward	42	Male	No		No	FL resident	05/19/20
7,736	Broward	50	Male	No		No	FL resident	05/19/20
7,737	Broward	42	Female	No		Yes	FL resident	05/19/20
7,738	Broward	54	Female	No		Yes	FL resident	05/19/20
7,739	Broward	24	Female	No		Yes	FL resident	05/19/20
7,740	Broward	70	Male	No		No	FL resident	05/19/20
7,741	Broward	26	Female	No		Yes	FL resident	05/19/20
7,742	Broward	29	Male	No		Yes	FL resident	05/19/20
7,743	Broward	35	Female	No		Unknown	FL resident	05/19/20
7,744	Broward	31	Female	No		No	FL resident	05/19/20
7,745	Broward	17	Female	No		Yes	FL resident	05/19/20
7,746	Broward	96	Female	No		No	FL resident	05/19/20
7,747	Broward	75	Male	No		Yes	FL resident	05/19/20
7,748	Broward	46	Female	No		Yes	FL resident	05/19/20
7,749	Broward	16	Male	No		Yes	FL resident	05/19/20
7,750	Broward	39	Male	No		Yes	FL resident	05/19/20
7,751	Broward	36	Male	No		No	FL resident	05/19/20
7,752	Broward	86	Female	No		Yes	FL resident	05/19/20
7,753	Broward	66	Female	No		Unknown	FL resident	05/19/20
7,754	Broward	63	Female	No		Unknown	FL resident	05/19/20
7,755	Broward	83	Female	No		Yes	FL resident	05/19/20
7,756	Broward	91	Female	No		Yes	FL resident	05/19/20
7,757	Broward	82	Male	No		Yes	FL resident	05/19/20
7,758	Broward	73	Male	No		Yes	FL resident	05/19/20
7,759	Broward	63	Female	No		Yes	FL resident	05/19/20
7,760	Broward	22	Male	No		Unknown	FL resident	05/19/20
7,761	Broward	57	Female	No		Yes	FL resident	05/19/20
7,762	Broward	48	Male	No		Unknown	FL resident	05/19/20
7,763	Broward	75	Male	No		Yes	FL resident	05/19/20
7,764	Broward	72	Female	No		Yes	FL resident	05/19/20
7,765	Broward	85	Female	No		Yes	FL resident	05/19/20
7,766	Broward	2	Male	No		Yes	FL resident	05/19/20
7,767	Broward	81	Female	No		Unknown	FL resident	05/19/20
7,768	Broward	40	Male	Yes	FL; NC	Yes	FL resident	05/19/20
7,769	Broward	25	Female	No		Yes	FL resident	05/19/20
7,770	Broward	34	Female	No		Yes	FL resident	05/19/20
7,771	Broward	37	Male	No		Yes	FL resident	05/19/20
7,772	Broward	16	Male	No		Unknown	FL resident	05/19/20
7,773	Broward	40	Male	No		Unknown	FL resident	05/19/20
7,774	Broward	34	Female	No		Yes	FL resident	05/19/20
7,775	Broward	3	Female	No		Yes	FL resident	05/19/20
7,776	Broward	57	Male	No		Yes	FL resident	05/19/20
7,777	Broward	73	Female	No		No	FL resident	05/19/20
7,778	Broward	31	Female	No		No	FL resident	05/20/20
7,779	Broward	31	Female	No		No	FL resident	05/20/20
7,780	Broward	23	Female	No		No	FL resident	05/20/20
7,781	Broward	24	Male	No		No	FL resident	05/20/20
7,782	Broward	40	Female	No		No	FL resident	05/20/20
7,783	Broward	47	Female	No		Yes	FL resident	05/20/20
7,784	Broward	53	Male	No		Yes	FL resident	05/20/20
7,785	Broward	58	Male	No		No	FL resident	05/20/20
7,786	Broward	35	Female	No		No	FL resident	05/20/20

Coronavirus: line list of cases

Data verified as of Jun 18, 2020 at 10 AM

Data in this report are provisional and subject to change.

Case	County	Age	Gender	Travel related	Travel detail	Contact with a confirmed case	Jurisdiction	Date case counted
7,787	Broward	40	Female	No		Yes	FL resident	05/20/20
7,788	Broward	51	Female	No		Yes	FL resident	05/20/20
7,789	Broward	61	Female	No		No	FL resident	05/20/20
7,790	Broward	35	Male	Yes	FL; IL	No	FL resident	05/20/20
7,791	Broward	41	Male	No		Unknown	FL resident	05/20/20
7,792	Broward	63	Female	No		No	FL resident	05/20/20
7,793	Broward	18	Female	No		Yes	FL resident	05/20/20
7,794	Broward	46	Female	No		Unknown	FL resident	05/20/20
7,795	Broward	72	Male	No		No	FL resident	05/20/20
7,796	Broward	65	Female	No		No	FL resident	05/20/20
7,797	Broward	45	Female	No		No	FL resident	05/20/20
7,798	Broward	29	Male	No		Yes	FL resident	05/20/20
7,799	Broward	68	Female	No		Unknown	FL resident	05/20/20
7,800	Broward	52	Female	No		Unknown	FL resident	05/20/20
7,801	Broward	54	Female	No		Yes	FL resident	05/20/20
7,802	Broward	66	Female	No		Yes	FL resident	05/20/20
7,803	Broward	33	Female	No		Yes	FL resident	05/20/20
7,804	Broward	43	Female	No		Yes	FL resident	05/20/20
7,805	Broward	54	Female	No		Yes	FL resident	05/20/20
7,806	Broward	61	Female	No		Yes	FL resident	05/20/20
7,807	Broward	58	Female	No		Unknown	FL resident	05/20/20
7,808	Broward	23	Female	No		Unknown	FL resident	05/20/20
7,809	Broward	59	Female	No		Yes	FL resident	05/20/20
7,810	Broward	91	Female	No		Yes	FL resident	05/20/20
7,811	Broward	61	Male	No		Yes	FL resident	05/20/20
7,812	Broward	32	Male	No		No	FL resident	05/20/20
7,813	Broward	94	Female	No		Yes	FL resident	05/20/20
7,814	Broward	78	Male	No		Yes	FL resident	05/20/20
7,815	Broward	56	Female	No		Yes	FL resident	05/20/20
7,816	Broward	64	Male	No		No	FL resident	05/20/20
7,817	Broward	3	Female	No		Yes	FL resident	05/20/20
7,818	Broward	2	Female	No		Yes	FL resident	05/20/20
7,819	Broward	74	Male	Yes	FL; MA	Yes	FL resident	05/20/20
7,820	Broward	59	Female	Yes	MA	Yes	FL resident	05/20/20
7,821	Broward	48	Female	No		Unknown	FL resident	05/20/20
7,822	Broward	18	Female	No		Yes	FL resident	05/20/20
7,823	Broward	40	Female	No		No	FL resident	05/20/20
7,824	Broward	44	Male	Yes	COLOMBIA; FL; TX	No	FL resident	05/20/20
7,825	Broward	24	Female	Yes	AK; FL	Yes	FL resident	05/20/20
7,826	Broward	44	Male	No		Unknown	FL resident	05/20/20
7,827	Broward	14	Male	No		Yes	FL resident	05/20/20
7,828	Broward	47	Male	Yes	FL; NY	Unknown	FL resident	05/20/20
7,829	Broward	41	Female	No		Yes	FL resident	05/20/20
7,830	Broward	58	Female	No		Yes	FL resident	05/20/20
7,831	Broward	36	Male	No		Yes	FL resident	05/20/20
7,832	Broward	24	Female	No		Yes	FL resident	05/20/20
7,833	Broward	68	Male	No		Yes	FL resident	05/20/20
7,834	Broward	82	Female	No		Unknown	FL resident	05/20/20
7,835	Broward	63	Female	Yes	TX	Yes	FL resident	05/20/20
7,836	Broward	27	Male	No		No	FL resident	05/20/20
7,837	Broward	73	Female	No		Yes	FL resident	05/20/20
7,838	Broward	63	Male	No		Yes	FL resident	05/20/20
7,839	Broward	74	Female	No		Yes	FL resident	05/20/20
7,840	Broward	68	Female	No		Yes	FL resident	05/20/20
7,841	Broward	56	Female	No		Yes	FL resident	05/20/20
7,842	Broward	52	Female	No		No	FL resident	05/20/20
7,843	Broward	58	Male	No		Unknown	FL resident	05/20/20
7,844	Broward	63	Female	No		Yes	FL resident	05/20/20
7,845	Broward	44	Female	No		Yes	FL resident	05/20/20
7,846	Broward	74	Female	No		No	FL resident	05/20/20
7,847	Broward	52	Female	No		Yes	FL resident	05/20/20
7,848	Broward	84	Female	No		Yes	FL resident	05/20/20

Coronavirus: line list of cases

Data verified as of Jun 18, 2020 at 10 AM

Data in this report are provisional and subject to change.

Case	County	Age	Gender	Travel related	Travel detail	Contact with a confirmed case	Jurisdiction	Date case counted
7,849	Broward	50	Female	No		Unknown	FL resident	05/20/20
7,850	Broward	70	Male	No		Unknown	FL resident	05/20/20
7,851	Broward	83	Male	No		Unknown	FL resident	05/20/20
7,852	Broward	71	Female	No		Unknown	FL resident	05/20/20
7,853	Broward	57	Male	No		Unknown	FL resident	05/20/20
7,854	Broward	80	Female	No		Unknown	FL resident	05/20/20
7,855	Broward	61	Male	No		Unknown	FL resident	05/20/20
7,856	Broward	34	Female	No			FL resident	05/20/20
7,857	Broward	79	Female	No		Yes	FL resident	05/20/20
7,858	Broward	55	Male	No		Yes	FL resident	05/20/20
7,859	Broward	39	Male	No		Yes	FL resident	05/20/20
7,860	Broward	29	Female	No		No	FL resident	05/20/20
7,861	Broward	58	Male	No		No	FL resident	05/20/20
7,862	Broward	71	Male	No		No	FL resident	05/20/20
7,863	Broward	27	Male	No		Unknown	FL resident	05/20/20
7,864	Broward	40	Male	No		Yes	FL resident	05/20/20
7,865	Broward	19	Male	No		Unknown	FL resident	05/20/20
7,866	Broward	34	Male	No		Yes	FL resident	05/20/20
7,867	Broward	20	Female	No		Yes	FL resident	05/20/20
7,868	Broward	39	Female	No		Unknown	FL resident	05/20/20
7,869	Broward	27	Female	No		Yes	FL resident	05/20/20
7,870	Broward	33	Male	No		No	FL resident	05/20/20
7,871	Broward	41	Female	No		Yes	FL resident	05/20/20
7,872	Broward	58	Female	No		Yes	FL resident	05/20/20
7,873	Broward	64	Male	No		Unknown	FL resident	05/21/20
7,874	Broward	88	Male	No		Unknown	FL resident	05/21/20
7,875	Broward	102	Female	No		Unknown	FL resident	05/21/20
7,876	Broward	57	Female	No		Unknown	FL resident	05/21/20
7,877	Broward	72	Male	No		Yes	FL resident	05/21/20
7,878	Broward	69	Male	No		No	FL resident	05/21/20
7,879	Broward	58	Male	No		No	FL resident	05/21/20
7,880	Broward	48	Male	No		Unknown	FL resident	05/21/20
7,881	Broward	51	Male	No		No	FL resident	05/21/20
7,882	Broward	51	Male	No		Unknown	FL resident	05/21/20
7,883	Broward	65	Female	No		Yes	FL resident	05/21/20
7,884	Broward	68	Male	No		Yes	FL resident	05/21/20
7,885	Broward	67	Male	No		Yes	FL resident	05/21/20
7,886	Broward	53	Female	No		No	FL resident	05/21/20
7,887	Broward	32	Male	No		Unknown	FL resident	05/21/20
7,888	Broward	72	Male	No		No	FL resident	05/21/20
7,889	Broward	59	Female	No		Yes	FL resident	05/21/20
7,890	Broward	51	Male	No		No	FL resident	05/21/20
7,891	Broward	44	Female	No		Yes	FL resident	05/21/20
7,892	Broward	63	Male	No		No	FL resident	05/21/20
7,893	Broward	59	Male	No		Yes	FL resident	05/21/20
7,894	Broward	72	Female	No		No	FL resident	05/21/20
7,895	Broward	47	Female	No		Yes	FL resident	05/21/20
7,896	Broward	64	Male	No		Unknown	FL resident	05/21/20
7,897	Broward	28	Male	No		No	FL resident	05/21/20
7,898	Broward	19	Male	No		No	FL resident	05/21/20
7,899	Broward	35	Male	No		Yes	FL resident	05/21/20
7,900	Broward	38	Female	No		Yes	FL resident	05/21/20
7,901	Broward	63	Male	No		Yes	FL resident	05/21/20
7,902	Broward	39	Male	No		Yes	FL resident	05/21/20
7,903	Broward	28	Male	No		Yes	FL resident	05/21/20
7,904	Broward	23	Male	No		Yes	FL resident	05/21/20
7,905	Broward	44	Female	No		Yes	FL resident	05/21/20
7,906	Broward	28	Male	No		Unknown	FL resident	05/21/20
7,907	Broward	36	Female	No		Yes	FL resident	05/21/20
7,908	Broward	22	Female	No		Yes	FL resident	05/21/20
7,909	Broward	77	Male	No		Unknown	FL resident	05/21/20
7,910	Broward	47	Male	No		No	FL resident	05/21/20

Coronavirus: line list of cases

Data verified as of Jun 18, 2020 at 10 AM

Data in this report are provisional and subject to change.

Case	County	Age	Gender	Travel related	Travel detail	Contact with a confirmed case	Jurisdiction	Date case counted
7,911	Broward	51	Male	No		Yes	FL resident	05/21/20
7,912	Broward	93	Female	No		Unknown	FL resident	05/21/20
7,913	Broward	37	Male	No		No	FL resident	05/21/20
7,914	Broward	23	Male	No		Unknown	FL resident	05/21/20
7,915	Broward	16	Male	No		Unknown	FL resident	05/21/20
7,916	Broward	23	Male	No		Unknown	FL resident	05/21/20
7,917	Broward	50	Male	No		Unknown	FL resident	05/21/20
7,918	Broward	56	Male	No		Unknown	FL resident	05/21/20
7,919	Broward	63	Male	No		Yes	FL resident	05/21/20
7,920	Broward	76	Male	No		Unknown	FL resident	05/21/20
7,921	Broward	38	Female	No		No	FL resident	05/21/20
7,922	Broward	53	Female	No		No	FL resident	05/21/20
7,923	Broward	37	Female	No		Yes	FL resident	05/21/20
7,924	Broward	42	Female	No		Yes	FL resident	05/21/20
7,925	Broward	40	Female	No		No	FL resident	05/21/20
7,926	Broward	70	Male	No		Yes	FL resident	05/21/20
7,927	Broward	32	Female	No		Unknown	FL resident	05/21/20
7,928	Broward	17	Male	No		Yes	FL resident	05/21/20
7,929	Broward	52	Male	No		Yes	FL resident	05/21/20
7,930	Broward	47	Female	No		Yes	FL resident	05/21/20
7,931	Broward	77	Male	No		Unknown	FL resident	05/21/20
7,932	Broward	64	Male	No		Unknown	FL resident	05/21/20
7,933	Broward	72	Female	No		Yes	FL resident	05/21/20
7,934	Broward	47	Female	No		Yes	FL resident	05/22/20
7,935	Broward	85	Female	No		Unknown	FL resident	05/22/20
7,936	Broward	79	Male	No		Unknown	FL resident	05/22/20
7,937	Broward	60	Female	No		Unknown	FL resident	05/22/20
7,938	Broward	41	Female	No		Yes	FL resident	05/22/20
7,939	Broward	37	Male	No		Yes	FL resident	05/22/20
7,940	Broward	77	Male	No		Yes	FL resident	05/22/20
7,941	Broward	56	Female	No		No	FL resident	05/22/20
7,942	Broward	66	Female	No		No	FL resident	05/22/20
7,943	Broward	28	Female	No		No	FL resident	05/22/20
7,944	Broward	71	Female	No		Yes	FL resident	05/22/20
7,945	Broward	65	Male	No		Unknown	FL resident	05/22/20
7,946	Broward	19	Male	No		Yes	FL resident	05/22/20
7,947	Broward	22	Male	No		Yes	FL resident	05/22/20
7,948	Broward	42	Female	No		No	FL resident	05/22/20
7,949	Broward	30	Male	No		Yes	FL resident	05/22/20
7,950	Broward	68	Female	No		Unknown	FL resident	05/22/20
7,951	Broward	20	Female	No		No	FL resident	05/22/20
7,952	Broward	34	Male	No		Yes	FL resident	05/22/20
7,953	Broward	60	Male	No		No	FL resident	05/22/20
7,954	Broward	18	Male	No		Yes	FL resident	05/22/20
7,955	Broward	78	Male	No			FL resident	05/22/20
7,956	Broward	0	Female	No		Yes	FL resident	05/22/20
7,957	Broward	55	Male	No		Yes	FL resident	05/22/20
7,958	Broward	29	Male	No		Yes	FL resident	05/22/20
7,959	Broward	44	Male	No		Yes	FL resident	05/22/20
7,960	Broward	53	Female	No		Yes	FL resident	05/22/20
7,961	Broward	9	Male	No		Yes	FL resident	05/22/20
7,962	Broward	50	Male	No		Yes	FL resident	05/22/20
7,963	Broward	53	Male	No		Yes	FL resident	05/22/20
7,964	Broward	89	Male	No		Unknown	FL resident	05/22/20
7,965	Broward	88	Male	No		Unknown	FL resident	05/22/20
7,966	Broward	23	Female	No		Unknown	FL resident	05/22/20
7,967	Broward	18	Male	No		Unknown	FL resident	05/22/20
7,968	Broward	43	Male	No		Yes	FL resident	05/22/20
7,969	Broward	49	Female	No		Yes	FL resident	05/22/20
7,970	Broward	45	Male	No		No	FL resident	05/22/20
7,971	Broward	22	Male	No		Yes	FL resident	05/22/20
7,972	Broward	65	Male	No		No	FL resident	05/22/20

Coronavirus: line list of cases

Data verified as of Jun 18, 2020 at 10 AM

Data in this report are provisional and subject to change.

Case	County	Age	Gender	Travel related	Travel detail	Contact with a confirmed case	Jurisdiction	Date case counted
7,973	Broward	18	Male	No		Yes	FL resident	05/22/20
7,974	Broward	35	Male	No		No	FL resident	05/22/20
7,975	Broward	7	Male	Unknown		Unknown	FL resident	05/22/20
7,976	Broward	44	Female	No		Yes	FL resident	05/22/20
7,977	Broward	56	Male	No		Yes	FL resident	05/22/20
7,978	Broward	56	Male	No		Unknown	FL resident	05/22/20
7,979	Broward	11	Female	No		Yes	FL resident	05/22/20
7,980	Broward	16	Male	No		Yes	FL resident	05/22/20
7,981	Broward	75	Female	No		No	FL resident	05/22/20
7,982	Broward	40	Male	No		Yes	FL resident	05/22/20
7,983	Broward	35	Male	No		Yes	FL resident	05/22/20
7,984	Broward	45	Male	No		Yes	FL resident	05/22/20
7,985	Broward	34	Female	No		Yes	FL resident	05/22/20
7,986	Broward	58	Female	No		Yes	FL resident	05/22/20
7,987	Broward	56	Male	No		No	FL resident	05/22/20
7,988	Broward	31	Female	No		Yes	FL resident	05/22/20
7,989	Broward	42	Male	No		Yes	FL resident	05/22/20
7,990	Broward	19	Male	Yes	FL; NC	Yes	FL resident	05/22/20
7,991	Broward	43	Male	Yes	FL; NC	Yes	FL resident	05/22/20
7,992	Broward	43	Female	No		Yes	FL resident	05/22/20
7,993	Broward	46	Male	No		Yes	FL resident	05/22/20
7,994	Broward	83	Female	No		Yes	FL resident	05/22/20
7,995	Broward	31	Male	No		Unknown	FL resident	05/22/20
7,996	Broward	84	Male	No		Yes	FL resident	05/22/20
7,997	Broward	46	Female	No		Yes	FL resident	05/22/20
7,998	Broward	80	Male	No		Yes	FL resident	05/22/20
7,999	Broward	75	Male	No		Unknown	FL resident	05/22/20
8,000	Broward	80	Female	No		Yes	FL resident	05/22/20
8,001	Broward	76	Female	No		Unknown	FL resident	05/22/20
8,002	Broward	59	Male	No		No	FL resident	05/22/20
8,003	Broward	88	Male	No		Unknown	FL resident	05/22/20
8,004	Broward	30	Female	No		No	FL resident	05/22/20
8,005	Broward	59	Male	No		No	FL resident	05/22/20
8,006	Broward	12	Male	No		No	FL resident	05/23/20
8,007	Broward	59	Female	No		Yes	FL resident	05/23/20
8,008	Broward	60	Male	No		No	FL resident	05/23/20
8,009	Broward	80	Female	No		Unknown	FL resident	05/23/20
8,010	Broward	59	Female	No		No	FL resident	05/23/20
8,011	Broward	39	Male	No		Yes	FL resident	05/23/20
8,012	Broward	68	Female	No		Unknown	FL resident	05/23/20
8,013	Broward	37	Female	No		No	FL resident	05/23/20
8,014	Broward	60	Female	No		No	FL resident	05/23/20
8,015	Broward	29	Male	No		Yes	FL resident	05/23/20
8,016	Broward	59	Female	No		Yes	FL resident	05/23/20
8,017	Broward	78	Male	No		Yes	FL resident	05/23/20
8,018	Broward	18	Female	No		Yes	FL resident	05/23/20
8,019	Broward	23	Female	No		No	FL resident	05/23/20
8,020	Broward	35	Male	No		Unknown	FL resident	05/23/20
8,021	Broward	36	Male	No		Unknown	FL resident	05/23/20
8,022	Broward	40	Female	No		Yes	FL resident	05/23/20
8,023	Broward	47	Male	No		Yes	FL resident	05/23/20
8,024	Broward	16	Female	No		Yes	FL resident	05/23/20
8,025	Broward	14	Female	No		Yes	FL resident	05/23/20
8,026	Broward	49	Male	No		Unknown	FL resident	05/23/20
8,027	Broward	19	Male	No		No	FL resident	05/23/20
8,028	Broward	69	Female	Yes	MN	Yes	FL resident	05/23/20
8,029	Broward	22	Female	No		Yes	FL resident	05/23/20
8,030	Broward	34	Male	No		Yes	FL resident	05/23/20
8,031	Broward	46	Female	No		Yes	FL resident	05/23/20
8,032	Broward	67	Male	No		No	FL resident	05/23/20
8,033	Broward	52	Female	No		Yes	FL resident	05/23/20
8,034	Broward	64	Male	No		Yes	FL resident	05/23/20

Coronavirus: line list of cases

Data verified as of Jun 18, 2020 at 10 AM

Data in this report are provisional and subject to change.

Case	County	Age	Gender	Travel related	Travel detail	Contact with a confirmed case	Jurisdiction	Date case counted
8,035	Broward	33	Male	No		Yes	FL resident	05/23/20
8,036	Broward	51	Male	No		Unknown	FL resident	05/23/20
8,037	Broward	62	Female	No		Yes	FL resident	05/23/20
8,038	Broward	35	Male	No		Yes	FL resident	05/23/20
8,039	Broward	43	Female	No		No	FL resident	05/23/20
8,040	Broward	32	Female	No		Unknown	FL resident	05/23/20
8,041	Broward	71	Female	No		Yes	FL resident	05/23/20
8,042	Broward	40	Female	No		Yes	FL resident	05/23/20
8,043	Broward	42	Male	No		Yes	FL resident	05/23/20
8,044	Broward	8	Female	No		Yes	FL resident	05/23/20
8,045	Broward	29	Male	No		No	FL resident	05/23/20
8,046	Broward	65	Female	No		Unknown	FL resident	05/23/20
8,047	Broward	87	Female	No		Yes	FL resident	05/24/20
8,048	Broward	72	Male	No		Yes	FL resident	05/24/20
8,049	Broward	32	Male	No		No	FL resident	05/24/20
8,050	Broward	42	Male	No		Unknown	FL resident	05/24/20
8,051	Broward	85	Male	No		Unknown	FL resident	05/24/20
8,052	Broward	25	Male	No		Yes	FL resident	05/24/20
8,053	Broward	39	Male	No		Yes	FL resident	05/24/20
8,054	Broward	65	Female	No		Yes	FL resident	05/24/20
8,055	Broward	19	Male	Yes	FL; NC	Yes	FL resident	05/24/20
8,056	Broward	30	Male	No		Yes	FL resident	05/24/20
8,057	Broward	38	Female	No		Yes	FL resident	05/24/20
8,058	Broward	55	Female	No		Yes	FL resident	05/24/20
8,059	Broward	45	Male	No		Yes	FL resident	05/24/20
8,060	Broward	31	Female	Yes	MEXICO	Unknown	FL resident	05/24/20
8,061	Broward	44	Female	No		Yes	FL resident	05/24/20
8,062	Broward	12	Female	No		Yes	FL resident	05/24/20
8,063	Broward	21	Male	No		Yes	FL resident	05/24/20
8,064	Broward	36	Female	No		Yes	FL resident	05/24/20
8,065	Broward	66	Female	No		Yes	FL resident	05/24/20
8,066	Broward	57	Female	No		Yes	FL resident	05/24/20
8,067	Broward	60	Female	No		No	FL resident	05/24/20
8,068	Broward	67	Male	No		No	FL resident	05/24/20
8,069	Broward	59	Female	No		No	FL resident	05/24/20
8,070	Broward	62	Female	No		Yes	FL resident	05/24/20
8,071	Broward	55	Female	No		Yes	FL resident	05/24/20
8,072	Broward	62	Female	No		Yes	FL resident	05/24/20
8,073	Broward	60	Female	No		No	FL resident	05/24/20
8,074	Broward	79	Male	No		Unknown	FL resident	05/24/20
8,075	Broward	48	Male	No		Yes	FL resident	05/24/20
8,076	Broward	67	Female	No		Yes	FL resident	05/24/20
8,077	Broward	65	Female	No		Yes	FL resident	05/24/20
8,078	Broward	33	Male	No		No	FL resident	05/24/20
8,079	Broward	55	Male	No		Yes	FL resident	05/24/20
8,080	Broward	38	Female	No		Yes	FL resident	05/24/20
8,081	Broward	84	Female	No		No	FL resident	05/24/20
8,082	Broward	86	Male	No		No	FL resident	05/24/20
8,083	Broward	41	Female	No		Yes	FL resident	05/24/20
8,084	Broward	66	Female	No		No	FL resident	05/24/20
8,085	Broward	14	Male	No		Yes	FL resident	05/24/20
8,086	Broward	49	Male	No		Yes	FL resident	05/24/20
8,087	Broward	58	Male	No		Yes	FL resident	05/24/20
8,088	Broward	35	Male	No		Yes	FL resident	05/24/20
8,089	Broward	55	Male	No		Yes	FL resident	05/24/20
8,090	Broward	16	Male	No		Yes	FL resident	05/24/20
8,091	Broward	14	Female	No		Yes	FL resident	05/24/20
8,092	Broward	32	Male	Yes	FL; NJ	Yes	FL resident	05/24/20
8,093	Broward	20	Female	No		Yes	FL resident	05/24/20
8,094	Broward	44	Male	No		Yes	FL resident	05/24/20
8,095	Broward	45	Male	No		Yes	FL resident	05/24/20
8,096	Broward	46	Female	No		No	FL resident	05/24/20

Coronavirus: line list of cases

Data verified as of Jun 18, 2020 at 10 AM

Data in this report are provisional and subject to change.

Case	County	Age	Gender	Travel related	Travel detail	Contact with a confirmed case	Jurisdiction	Date case counted
8,097	Broward	52	Female	No		Yes	FL resident	05/24/20
8,098	Broward	32	Female	No		Yes	FL resident	05/24/20
8,099	Broward	61	Male	No		Unknown	FL resident	05/24/20
8,100	Broward	45	Male	No		Yes	FL resident	05/24/20
8,101	Broward	75	Female	No		No	FL resident	05/24/20
8,102	Broward	22	Male	No		Yes	FL resident	05/24/20
8,103	Broward	16	Female	No		Yes	FL resident	05/24/20
8,104	Broward	83	Female	No		No	FL resident	05/24/20
8,105	Broward	35	Female	No		No	FL resident	05/24/20
8,106	Broward	27	Male	No		Yes	FL resident	05/24/20
8,107	Broward	53	Female	No		No	FL resident	05/24/20
8,108	Broward	71	Male	No		Yes	FL resident	05/24/20
8,109	Broward	24	Female	No		No	FL resident	05/24/20
8,110	Broward	22	Male	No		Yes	FL resident	05/24/20
8,111	Broward	34	Male	Yes	FL; NC	Yes	FL resident	05/24/20
8,112	Broward	48	Female	No		Yes	FL resident	05/24/20
8,113	Broward	67	Female	No		Yes	FL resident	05/24/20
8,114	Broward	57	Male	No		Unknown	FL resident	05/24/20
8,115	Broward	22	Female	No		Yes	FL resident	05/24/20
8,116	Broward	63	Female	No		No	FL resident	05/24/20
8,117	Broward	47	Male	No		Yes	FL resident	05/24/20
8,118	Broward	49	Male	No		Yes	FL resident	05/24/20
8,119	Broward	32	Male	No		No	FL resident	05/24/20
8,120	Broward	47	Female	No		No	FL resident	05/24/20
8,121	Broward	48	Female	No		Yes	FL resident	05/24/20
8,122	Broward	52	Female	No		Yes	FL resident	05/24/20
8,123	Broward	22	Female	No		No	FL resident	05/24/20
8,124	Broward	56	Male	No		Yes	FL resident	05/25/20
8,125	Broward	34	Female	No		Unknown	FL resident	05/25/20
8,126	Broward	32	Female	No		Yes	FL resident	05/25/20
8,127	Broward	22	Male	No		Unknown	FL resident	05/25/20
8,128	Broward	33	Male	No		Yes	FL resident	05/25/20
8,129	Broward	10	Female	No		Yes	FL resident	05/25/20
8,130	Broward	52	Female	No		Yes	FL resident	05/25/20
8,131	Broward	72	Female	No		Unknown	FL resident	05/25/20
8,132	Broward	19	Female	No		Yes	FL resident	05/25/20
8,133	Broward	66	Female	No		No	FL resident	05/25/20
8,134	Broward	67	Male	No		Unknown	FL resident	05/25/20
8,135	Broward	66	Male	No		Yes	FL resident	05/25/20
8,136	Broward	46	Female	No		Yes	FL resident	05/25/20
8,137	Broward	69	Male	No		Yes	FL resident	05/25/20
8,138	Broward	23	Female	No		Yes	FL resident	05/25/20
8,139	Broward	52	Female	No		Yes	FL resident	05/25/20
8,140	Broward	66	Female	No		Unknown	FL resident	05/25/20
8,141	Broward	55	Female	No		Unknown	FL resident	05/25/20
8,142	Broward	33	Female	No		No	FL resident	05/25/20
8,143	Broward	35	Female	No		Yes	FL resident	05/25/20
8,144	Broward	10	Male	No		Yes	FL resident	05/25/20
8,145	Broward	49	Male	No		No	FL resident	05/25/20
8,146	Broward	71	Male	No		Yes	FL resident	05/25/20
8,147	Broward	39	Male	Unknown		Unknown	FL resident	05/25/20
8,148	Broward	73	Female	No		Yes	FL resident	05/25/20
8,149	Broward	3	Male	No		Yes	FL resident	05/25/20
8,150	Broward	76	Male	No		Yes	FL resident	05/25/20
8,151	Broward	19	Female	No		Yes	FL resident	05/25/20
8,152	Broward	14	Female	No		Yes	FL resident	05/25/20
8,153	Broward	22	Female	No		Yes	FL resident	05/25/20
8,154	Broward	45	Female	No		No	FL resident	05/25/20
8,155	Broward	59	Male	No		Yes	FL resident	05/25/20
8,156	Broward	24	Male	No		Yes	FL resident	05/25/20
8,157	Broward	52	Female	No		Unknown	FL resident	05/25/20
8,158	Broward	31	Female	No		Yes	FL resident	05/25/20

Coronavirus: line list of cases

Data verified as of Jun 18, 2020 at 10 AM

Data in this report are provisional and subject to change.

Case	County	Age	Gender	Travel related	Travel detail	Contact with a confirmed case	Jurisdiction	Date case counted
8,159	Broward	64	Female	No		Yes	FL resident	05/25/20
8,160	Broward	61	Male	No		No	FL resident	05/25/20
8,161	Broward	70	Male	No		Yes	FL resident	05/25/20
8,162	Broward	19	Male	No		Yes	FL resident	05/25/20
8,163	Broward	64	Male	No		Unknown	FL resident	05/26/20
8,164	Broward	37	Female	No		No	FL resident	05/26/20
8,165	Broward	64	Male	No		Unknown	FL resident	05/26/20
8,166	Broward	39	Female	No		Unknown	FL resident	05/26/20
8,167	Broward	50	Female	No		No	FL resident	05/26/20
8,168	Broward	33	Female	No		No	FL resident	05/26/20
8,169	Broward	58	Female	No		Yes	FL resident	05/26/20
8,170	Broward	93	Female	No		Yes	FL resident	05/26/20
8,171	Broward	49	Female	No		Yes	FL resident	05/26/20
8,172	Broward	51	Female	No		Yes	FL resident	05/26/20
8,173	Broward	67	Male	No		Unknown	FL resident	05/26/20
8,174	Broward	64	Female	No		Yes	FL resident	05/26/20
8,175	Broward	36	Male	No		Yes	FL resident	05/26/20
8,176	Broward	33	Male	No		Yes	FL resident	05/26/20
8,177	Broward	53	Male	No		Yes	FL resident	05/26/20
8,178	Broward	29	Male	No		Unknown	FL resident	05/26/20
8,179	Broward	39	Female	No		No	FL resident	05/26/20
8,180	Broward	51	Male	No		Yes	FL resident	05/26/20
8,181	Broward	42	Male	No		No	FL resident	05/26/20
8,182	Broward	8	Male	No		Yes	FL resident	05/26/20
8,183	Broward	25	Female	No		Yes	FL resident	05/26/20
8,184	Broward	65	Female	No		Yes	FL resident	05/26/20
8,185	Broward	59	Female	No		Yes	FL resident	05/26/20
8,186	Broward	51	Male	No		Yes	FL resident	05/26/20
8,187	Broward	35	Female	No		Yes	FL resident	05/26/20
8,188	Broward	73	Male	No		No	FL resident	05/26/20
8,189	Broward	51	Female	No		No	FL resident	05/26/20
8,190	Broward	43	Female	No		Yes	FL resident	05/26/20
8,191	Broward	55	Female	No		No	FL resident	05/26/20
8,192	Broward	37	Male	No		Yes	FL resident	05/26/20
8,193	Broward	27	Male	No		Yes	FL resident	05/26/20
8,194	Broward	62	Female	No		Yes	FL resident	05/26/20
8,195	Broward	56	Male	No		Yes	FL resident	05/26/20
8,196	Broward	78	Male	No		No	FL resident	05/26/20
8,197	Broward	29	Male	No		Yes	FL resident	05/26/20
8,198	Broward	65	Male	No		Yes	FL resident	05/27/20
8,199	Broward	23	Female	No		Yes	FL resident	05/27/20
8,200	Broward	22	Female	No		Yes	FL resident	05/27/20
8,201	Broward	65	Female	No		Yes	FL resident	05/27/20
8,202	Broward	33	Female	No		Unknown	FL resident	05/27/20
8,203	Broward	72	Female	No		Yes	FL resident	05/27/20
8,204	Broward	51	Male	No		Yes	FL resident	05/27/20
8,205	Broward	78	Male	No		Unknown	FL resident	05/27/20
8,206	Broward	83	Female	Unknown		Unknown	FL resident	05/27/20
8,207	Broward	86	Female	No		Unknown	FL resident	05/27/20
8,208	Broward	34	Female	No		No	FL resident	05/27/20
8,209	Broward	56	Female	No		No	FL resident	05/27/20
8,210	Broward	30	Male	Yes	FL; IL	Yes	FL resident	05/27/20
8,211	Broward	57	Female	No		Unknown	FL resident	05/27/20
8,212	Broward	29	Male	No		Yes	FL resident	05/27/20
8,213	Broward	19	Male	No		Yes	FL resident	05/27/20
8,214	Broward	40	Female	No		Unknown	FL resident	05/27/20
8,215	Broward	52	Male	No		No	FL resident	05/27/20
8,216	Broward	29	Male	No		No	FL resident	05/27/20
8,217	Broward	21	Female	No		No	FL resident	05/27/20
8,218	Broward	31	Male	No		Unknown	FL resident	05/27/20
8,219	Broward	51	Male	No		Yes	FL resident	05/27/20
8,220	Broward	45	Male	No		Unknown	FL resident	05/27/20

Coronavirus: line list of cases

Data verified as of Jun 18, 2020 at 10 AM

Data in this report are provisional and subject to change.

Case	County	Age	Gender	Travel related	Travel detail	Contact with a confirmed case	Jurisdiction	Date case counted
8,221	Broward	69	Female	No		No	FL resident	05/27/20
8,222	Broward	50	Male	No		No	FL resident	05/27/20
8,223	Broward	46	Male	No		Yes	FL resident	05/27/20
8,224	Broward	52	Male	No		No	FL resident	05/27/20
8,225	Broward	97	Male	No		Unknown	FL resident	05/27/20
8,226	Broward	34	Female	No		Yes	FL resident	05/27/20
8,227	Broward	24	Male	No		Yes	FL resident	05/27/20
8,228	Broward	55	Male	No		No	FL resident	05/27/20
8,229	Broward	16	Male	No		Yes	FL resident	05/27/20
8,230	Broward	38	Female	No		Yes	FL resident	05/27/20
8,231	Broward	43	Male	No		Yes	FL resident	05/27/20
8,232	Broward	33	Male	No		Yes	FL resident	05/27/20
8,233	Broward	47	Male	No		Yes	FL resident	05/27/20
8,234	Broward	48	Female	No		Yes	FL resident	05/27/20
8,235	Broward	25	Male	No		Yes	FL resident	05/27/20
8,236	Broward	63	Female	No		Yes	FL resident	05/27/20
8,237	Broward	70	Male	No		No	FL resident	05/28/20
8,238	Broward	70	Female	No		No	FL resident	05/28/20
8,239	Broward	41	Female	No		Yes	FL resident	05/28/20
8,240	Broward	68	Female	Yes	FL; HONDURAS	Yes	FL resident	05/28/20
8,241	Broward	61	Female	No		Unknown	FL resident	05/28/20
8,242	Broward	49	Female	No		Unknown	FL resident	05/28/20
8,243	Broward	55	Female	No		Yes	FL resident	05/28/20
8,244	Broward	66	Male	No		Yes	FL resident	05/28/20
8,245	Broward	33	Female	No		Yes	FL resident	05/28/20
8,246	Broward	31	Female	No		No	FL resident	05/28/20
8,247	Broward	61	Male	No		No	FL resident	05/28/20
8,248	Broward	60	Male	No		Yes	FL resident	05/28/20
8,249	Broward	35	Male	No		No	FL resident	05/28/20
8,250	Broward	43	Male	No		Unknown	FL resident	05/28/20
8,251	Broward	36	Female	No		Yes	FL resident	05/28/20
8,252	Broward	71	Male	No		Unknown	FL resident	05/28/20
8,253	Broward	45	Male	No		No	FL resident	05/28/20
8,254	Broward	63	Male	No		No	FL resident	05/28/20
8,255	Broward	60	Male	No		No	FL resident	05/28/20
8,256	Broward	56	Male	No		Unknown	FL resident	05/28/20
8,257	Broward	88	Male	No		Yes	FL resident	05/28/20
8,258	Broward	71	Male	No		No	FL resident	05/28/20
8,259	Broward	25	Male	No		No	FL resident	05/28/20
8,260	Broward	10	Male	No		Yes	FL resident	05/28/20
8,261	Broward	21	Female	No		No	FL resident	05/28/20
8,262	Broward	30	Male	No		No	FL resident	05/28/20
8,263	Broward	42	Male	No		No	FL resident	05/28/20
8,264	Broward	90	Male	No		Unknown	FL resident	05/28/20
8,265	Broward	29	Female	No		Yes	FL resident	05/28/20
8,266	Broward	59	Female	No		Yes	FL resident	05/28/20
8,267	Broward	60	Female	Yes	FL; PA	No	FL resident	05/28/20
8,268	Broward	53	Male	No		No	FL resident	05/28/20
8,269	Broward	23	Female	No		Yes	FL resident	05/28/20
8,270	Broward	62	Male	No		Unknown	FL resident	05/28/20
8,271	Broward	62	Male	No		Yes	FL resident	05/28/20
8,272	Broward	42	Male	No		No	FL resident	05/28/20
8,273	Broward	27	Female	No		Yes	FL resident	05/28/20
8,274	Broward	34	Male	No		Yes	FL resident	05/28/20
8,275	Broward	18	Male	No		Yes	FL resident	05/28/20
8,276	Broward	62	Female	No		No	FL resident	05/28/20
8,277	Broward	43	Female	No		Unknown	FL resident	05/28/20
8,278	Broward	38	Female	No		Yes	FL resident	05/28/20
8,279	Broward	40	Female	No		Yes	FL resident	05/28/20
8,280	Broward	34	Male	No		Yes	FL resident	05/28/20
8,281	Broward	29	Female	No		Yes	FL resident	05/28/20
8,282	Broward	6	Male	No		Yes	FL resident	05/28/20

Coronavirus: line list of cases

Data verified as of Jun 18, 2020 at 10 AM

Data in this report are provisional and subject to change.

Case	County	Age	Gender	Travel related	Travel detail	Contact with a confirmed case	Jurisdiction	Date case counted
8,283	Broward	16	Male	No		Yes	FL resident	05/28/20
8,284	Broward	70	Female	No		Yes	FL resident	05/28/20
8,285	Broward	59	Male	No		Yes	FL resident	05/28/20
8,286	Broward	30	Female	No		No	FL resident	05/28/20
8,287	Broward	38	Female	No		Yes	FL resident	05/28/20
8,288	Broward	20	Female	No		Yes	FL resident	05/28/20
8,289	Broward	14	Female	No		Yes	FL resident	05/28/20
8,290	Broward	33	Female	No		Yes	FL resident	05/28/20
8,291	Broward	57	Male	No		Yes	FL resident	05/28/20
8,292	Broward	63	Male	No		No	FL resident	05/28/20
8,293	Broward	47	Female	Yes	FL; OH	No	FL resident	05/28/20
8,294	Broward	29	Female	No		Yes	FL resident	05/28/20
8,295	Broward	34	Male	No		Yes	FL resident	05/28/20
8,296	Broward	23	Female	No		Yes	FL resident	05/28/20
8,297	Broward	3	Female	No		Yes	FL resident	05/28/20
8,298	Broward	14	Female	No		Yes	FL resident	05/28/20
8,299	Broward	46	Male	No		Yes	FL resident	05/28/20
8,300	Broward	28	Male	No		No	FL resident	05/28/20
8,301	Broward	18	Female	No		Yes	FL resident	05/28/20
8,302	Broward	73	Male	No		No	FL resident	05/28/20
8,303	Broward	48	Female	No		No	FL resident	05/28/20
8,304	Broward	23	Female	No		Yes	FL resident	05/28/20
8,305	Broward	32	Female	Yes	ECUADOR; FL	Yes	FL resident	05/28/20
8,306	Broward	67	Female	No		No	FL resident	05/28/20
8,307	Broward	33	Female	No		Yes	FL resident	05/28/20
8,308	Broward	57	Male	No		Unknown	FL resident	05/28/20
8,309	Broward	52	Female	No		Yes	FL resident	05/28/20
8,310	Broward	52	Male	No		Unknown	FL resident	05/28/20
8,311	Broward	19	Female	No		Yes	FL resident	05/28/20
8,312	Broward	66	Male	No		Yes	FL resident	05/28/20
8,313	Broward	59	Male	No		Unknown	FL resident	05/28/20
8,314	Broward	66	Male	No		Yes	FL resident	05/28/20
8,315	Broward	61	Female	No		Yes	FL resident	05/28/20
8,316	Broward	24	Female	No		Unknown	FL resident	05/28/20
8,317	Broward	32	Female	No		Unknown	FL resident	05/28/20
8,318	Broward	35	Female	No		Yes	FL resident	05/28/20
8,319	Broward	56	Female	No		Yes	FL resident	05/28/20
8,320	Broward	55	Female	No		Yes	FL resident	05/28/20
8,321	Broward	51	Female	No		Yes	FL resident	05/28/20
8,322	Broward	49	Female	No		Unknown	FL resident	05/28/20
8,323	Broward	52	Male	No		Unknown	FL resident	05/28/20
8,324	Broward	29	Female	No		No	FL resident	05/28/20
8,325	Broward	58	Female	No		Yes	FL resident	05/28/20
8,326	Broward	59	Male	No		Unknown	FL resident	05/28/20
8,327	Broward	23	Female	Unknown		No	FL resident	05/28/20
8,328	Broward	3	Male	No		Yes	FL resident	05/28/20
8,329	Broward	44	Male	No		Unknown	FL resident	05/28/20
8,330	Broward	34	Male	Yes	FL; PA	Yes	FL resident	05/28/20
8,331	Broward	52	Female	No		Yes	FL resident	05/28/20
8,332	Broward	55	Male	No		Yes	FL resident	05/28/20
8,333	Broward	47	Male	No		Yes	FL resident	05/28/20
8,334	Broward	18	Female	No		Yes	FL resident	05/28/20
8,335	Broward	30	Female	Unknown		Yes	FL resident	05/28/20
8,336	Broward	46	Male	No		No	FL resident	05/28/20
8,337	Broward	58	Male	No		Yes	FL resident	05/28/20
8,338	Broward	80	Male	No		Yes	FL resident	05/28/20
8,339	Broward	32	Female	No		Yes	FL resident	05/28/20
8,340	Broward	54	Male	No		No	FL resident	05/29/20
8,341	Broward	80	Male	No		No	FL resident	05/29/20
8,342	Broward	78	Female	No		Unknown	FL resident	05/29/20
8,343	Broward	61	Male	No		No	FL resident	05/29/20
8,344	Broward	71	Female	No		Unknown	FL resident	05/29/20

Coronavirus: line list of cases

Data verified as of Jun 18, 2020 at 10 AM

Data in this report are provisional and subject to change.

Case	County	Age	Gender	Travel related	Travel detail	Contact with a confirmed case	Jurisdiction	Date case counted
8,345	Broward	50	Male	No		Unknown	FL resident	05/29/20
8,346	Broward	62	Female	No		Unknown	FL resident	05/29/20
8,347	Broward	79	Male	No		Yes	FL resident	05/29/20
8,348	Broward	26	Male	No		No	FL resident	05/29/20
8,349	Broward	32	Female	No		No	FL resident	05/29/20
8,350	Broward	56	Male	No		Yes	FL resident	05/29/20
8,351	Broward	17	Female	No		Yes	FL resident	05/29/20
8,352	Broward	53	Female	No		Yes	FL resident	05/29/20
8,353	Broward	42	Female	No		Yes	FL resident	05/29/20
8,354	Broward	56	Female	No		Yes	FL resident	05/29/20
8,355	Broward	58	Female	No		Yes	FL resident	05/29/20
8,356	Broward	62	Female	No		Unknown	FL resident	05/29/20
8,357	Broward	11	Male	No		Yes	FL resident	05/29/20
8,358	Broward	63	Female	No		Yes	FL resident	05/29/20
8,359	Broward	33	Female	No		Yes	FL resident	05/29/20
8,360	Broward	31	Male	No		Yes	FL resident	05/29/20
8,361	Broward	31	Male	No		Yes	FL resident	05/29/20
8,362	Broward	44	Female	No		No	FL resident	05/29/20
8,363	Broward	49	Male	No		Yes	FL resident	05/29/20
8,364	Broward	16	Male	No		Yes	FL resident	05/29/20
8,365	Broward	44	Female	No		No	FL resident	05/29/20
8,366	Broward	40	Female	No		Yes	FL resident	05/29/20
8,367	Broward	43	Male	No		Yes	FL resident	05/29/20
8,368	Broward	55	Female	No		Yes	FL resident	05/29/20
8,369	Broward	53	Female	No		Yes	FL resident	05/29/20
8,370	Broward	52	Female	No		Yes	FL resident	05/29/20
8,371	Broward	37	Male	No		No	FL resident	05/29/20
8,372	Broward	29	Male	No		Yes	FL resident	05/29/20
8,373	Broward	34	Male	No		Yes	FL resident	05/29/20
8,374	Broward	43	Male	No		Yes	FL resident	05/29/20
8,375	Broward	18	Male	No		Yes	FL resident	05/29/20
8,376	Broward	33	Male	No		Yes	FL resident	05/29/20
8,377	Broward	19	Female	No		Yes	FL resident	05/29/20
8,378	Broward	53	Male	No		No	FL resident	05/29/20
8,379	Broward	59	Male	No		Yes	FL resident	05/29/20
8,380	Broward	87	Male	No		Unknown	FL resident	05/29/20
8,381	Broward	43	Male	No		Unknown	FL resident	05/29/20
8,382	Broward	55	Male	No		Unknown	FL resident	05/29/20
8,383	Broward	32	Female	No		Yes	FL resident	05/29/20
8,384	Broward	70	Male	No		Yes	FL resident	05/29/20
8,385	Broward	53	Male	No		Yes	FL resident	05/29/20
8,386	Broward	76	Male	No		Yes	FL resident	05/29/20
8,387	Broward	32	Female	No		No	FL resident	05/29/20
8,388	Broward	34	Male	No		Yes	FL resident	05/29/20
8,389	Broward	14	Male	No		Yes	FL resident	05/29/20
8,390	Broward	47	Female	No		Unknown	FL resident	05/29/20
8,391	Broward	78	Male	No		Yes	FL resident	05/29/20
8,392	Broward	35	Female	No		Yes	FL resident	05/29/20
8,393	Broward	72	Female	No		Yes	FL resident	05/29/20
8,394	Broward	59	Male	No		Yes	FL resident	05/29/20
8,395	Broward	28	Female	No		Unknown	FL resident	05/29/20
8,396	Broward	65	Female	No		Unknown	FL resident	05/29/20
8,397	Broward	83	Male	No		Unknown	FL resident	05/29/20
8,398	Broward	31	Female	No		Yes	FL resident	05/29/20
8,399	Broward	52	Female	No		No	FL resident	05/29/20
8,400	Broward	33	Male	No		Yes	FL resident	05/29/20
8,401	Broward	30	Female	No		Unknown	FL resident	05/29/20
8,402	Broward	52	Male	No		Yes	FL resident	05/29/20
8,403	Broward	39	Female	No		Yes	FL resident	05/29/20
8,404	Broward	91	Female	No		Yes	FL resident	05/29/20
8,405	Broward	41	Female	No		Yes	FL resident	05/29/20
8,406	Broward	60	Male	No		Yes	FL resident	05/29/20

Coronavirus: line list of cases

Data verified as of Jun 18, 2020 at 10 AM

Data in this report are provisional and subject to change.

Case	County	Age	Gender	Travel related	Travel detail	Contact with a confirmed case	Jurisdiction	Date case counted
8,407	Broward	28	Female	No		Unknown	FL resident	05/29/20
8,408	Broward	64	Male	No		Unknown	FL resident	05/29/20
8,409	Broward	48	Male	No		Unknown	FL resident	05/29/20
8,410	Broward	4	Male	No		Yes	FL resident	05/29/20
8,411	Broward	22	Male	No		Unknown	FL resident	05/29/20
8,412	Broward	40	Female	No		Yes	FL resident	05/29/20
8,413	Broward	16	Male	No		No	FL resident	05/29/20
8,414	Broward	48	Female	No		No	FL resident	05/29/20
8,415	Broward	32	Female	No		Yes	FL resident	05/29/20
8,416	Broward	69	Female	No		Yes	FL resident	05/29/20
8,417	Broward	2	Male	No		Yes	FL resident	05/29/20
8,418	Broward	40	Male	No		No	FL resident	05/29/20
8,419	Broward	32	Male	No		Unknown	FL resident	05/30/20
8,420	Broward	67	Female	No		Yes	FL resident	05/30/20
8,421	Broward	21	Male	No		Yes	FL resident	05/30/20
8,422	Broward	43	Female	No		Yes	FL resident	05/30/20
8,423	Broward	28	Male	No		No	FL resident	05/30/20
8,424	Broward	81	Female	No		Yes	FL resident	05/30/20
8,425	Broward	38	Male	No		Unknown	FL resident	05/30/20
8,426	Broward	46	Male	No		No	FL resident	05/30/20
8,427	Broward	64	Female	No		Unknown	FL resident	05/30/20
8,428	Broward	42	Male	No		Yes	FL resident	05/30/20
8,429	Broward	70	Female	No		Yes	FL resident	05/30/20
8,430	Broward	56	Female	No		Yes	FL resident	05/30/20
8,431	Broward	55	Female	No		Yes	FL resident	05/30/20
8,432	Broward	67	Male	No		Yes	FL resident	05/30/20
8,433	Broward	33	Female	No		Yes	FL resident	05/30/20
8,434	Broward	34	Female	No		Yes	FL resident	05/30/20
8,435	Broward	75	Male	No		Yes	FL resident	05/30/20
8,436	Broward	70	Female	No		Yes	FL resident	05/30/20
8,437	Broward	23	Male	No		No	FL resident	05/30/20
8,438	Broward	18	Male	No		Yes	FL resident	05/30/20
8,439	Broward	50	Male	No		No	FL resident	05/30/20
8,440	Broward	19	Male	No		Yes	FL resident	05/30/20
8,441	Broward	37	Female	No		Yes	FL resident	05/30/20
8,442	Broward	19	Male	No		No	FL resident	05/30/20
8,443	Broward	46	Male	No		Yes	FL resident	05/30/20
8,444	Broward	58	Female	No		Yes	FL resident	05/30/20
8,445	Broward	40	Female	No		Yes	FL resident	05/30/20
8,446	Broward	26	Female	No		Yes	FL resident	05/30/20
8,447	Broward	25	Male	No		Yes	FL resident	05/30/20
8,448	Broward	62	Female	No		Yes	FL resident	05/30/20
8,449	Broward	27	Female	No		No	FL resident	05/30/20
8,450	Broward	26	Male	No		Yes	FL resident	05/30/20
8,451	Broward	22	Male	Yes	FL; GA	No	FL resident	05/30/20
8,452	Broward	3	Male	No		Yes	FL resident	05/30/20
8,453	Broward	61	Male	No		Unknown	FL resident	05/30/20
8,454	Broward	52	Female	No		Unknown	FL resident	05/30/20
8,455	Broward	53	Male	No		No	FL resident	05/30/20
8,456	Broward	38	Female	No		Yes	FL resident	05/30/20
8,457	Broward	44	Female	No		Yes	FL resident	05/30/20
8,458	Broward	32	Female	No		Yes	FL resident	05/30/20
8,459	Broward	8	Female	No		Yes	FL resident	05/30/20
8,460	Broward	49	Male	No		Yes	FL resident	05/30/20
8,461	Broward	6	Female	No		Yes	FL resident	05/30/20
8,462	Broward	12	Female	No		Yes	FL resident	05/30/20
8,463	Broward	19	Female	No		No	FL resident	05/30/20
8,464	Broward	19	Female	No		No	FL resident	05/30/20
8,465	Broward	64	Female	No		Yes	FL resident	05/30/20
8,466	Broward	35	Male	No		Unknown	FL resident	05/30/20
8,467	Broward	56	Male	No		Unknown	FL resident	05/30/20
8,468	Broward	63	Female	No		Yes	FL resident	05/30/20

Coronavirus: line list of cases

Data verified as of Jun 18, 2020 at 10 AM

Data in this report are provisional and subject to change.

Case	County	Age	Gender	Travel related	Travel detail	Contact with a confirmed case	Jurisdiction	Date case counted
8,469	Broward	57	Female	No		No	FL resident	05/30/20
8,470	Broward	32	Female	No		Yes	FL resident	05/30/20
8,471	Broward	1	Male	No		Yes	FL resident	05/30/20
8,472	Broward	22	Female	Yes	FL; NC; TN	No	FL resident	05/30/20
8,473	Broward	28	Male	No		Yes	FL resident	05/30/20
8,474	Broward	41	Female	No		Yes	FL resident	05/30/20
8,475	Broward	62	Female	No		Yes	FL resident	05/30/20
8,476	Broward	18	Male	No		Yes	FL resident	05/30/20
8,477	Broward	61	Female	No		Yes	FL resident	05/30/20
8,478	Broward	58	Female	No		Yes	FL resident	05/30/20
8,479	Broward	19	Female	No		Yes	FL resident	05/30/20
8,480	Broward	29	Female	No		No	FL resident	05/30/20
8,481	Broward	71	Female	No		Yes	FL resident	05/30/20
8,482	Broward	18	Male	No		Yes	FL resident	05/30/20
8,483	Broward	56	Male	No		No	FL resident	05/30/20
8,484	Broward	82	Male	No		No	FL resident	05/30/20
8,485	Broward	23	Female	No		Yes	FL resident	05/30/20
8,486	Broward	39	Male	No		Yes	FL resident	05/30/20
8,487	Broward	16	Male	No		Yes	FL resident	05/30/20
8,488	Broward	36	Male	No		No	FL resident	05/31/20
8,489	Broward	60	Male	No		No	FL resident	05/31/20
8,490	Broward	75	Male	No		Yes	FL resident	05/31/20
8,491	Broward	34	Female	No		Yes	FL resident	05/31/20
8,492	Broward	27	Male	No		Yes	FL resident	05/31/20
8,493	Broward	55	Male	No		Unknown	FL resident	05/31/20
8,494	Broward	41	Female	No		Yes	FL resident	05/31/20
8,495	Broward	26	Female	No		Yes	FL resident	05/31/20
8,496	Broward	42	Male	No		Yes	FL resident	05/31/20
8,497	Broward	38	Female	No		Yes	FL resident	05/31/20
8,498	Broward	66	Male	No		Yes	FL resident	05/31/20
8,499	Broward	57	Male	No		Yes	FL resident	05/31/20
8,500	Broward	45	Female	No		Unknown	FL resident	05/31/20
8,501	Broward	42	Male	No		No	FL resident	05/31/20
8,502	Broward	25	Male	No		Yes	FL resident	05/31/20
8,503	Broward	34	Female	No		Yes	FL resident	05/31/20
8,504	Broward	55	Female	No		Unknown	FL resident	05/31/20
8,505	Broward	47	Female	No		No	FL resident	05/31/20
8,506	Broward	40	Male	No		Yes	FL resident	05/31/20
8,507	Broward	58	Female	No		Yes	FL resident	05/31/20
8,508	Broward	38	Female	No		Yes	FL resident	05/31/20
8,509	Broward	69	Female	No		Yes	FL resident	05/31/20
8,510	Broward	25	Female	No		No	FL resident	05/31/20
8,511	Broward	72	Female	No		No	FL resident	05/31/20
8,512	Broward	46	Female	No		Yes	FL resident	05/31/20
8,513	Broward	20	Female	No		Yes	FL resident	05/31/20
8,514	Broward	73	Female	No		No	FL resident	05/31/20
8,515	Broward	52	Female	No		Unknown	FL resident	05/31/20
8,516	Broward	66	Female	No		Yes	FL resident	05/31/20
8,517	Broward	23	Female	No		Unknown	FL resident	05/31/20
8,518	Broward	37	Male	Yes	FL; NY	Yes	FL resident	05/31/20
8,519	Broward	59	Male	No		Unknown	FL resident	05/31/20
8,520	Broward	63	Female	No		Yes	FL resident	05/31/20
8,521	Broward	55	Female	No		Yes	FL resident	05/31/20
8,522	Broward	80	Female	No		Yes	FL resident	05/31/20
8,523	Broward	46	Female	No		Yes	FL resident	05/31/20
8,524	Broward	19	Female	No		Yes	FL resident	05/31/20
8,525	Broward	58	Female	No		Yes	FL resident	05/31/20
8,526	Broward	55	Male	No		No	FL resident	05/31/20
8,527	Broward	61	Female	No		Yes	FL resident	05/31/20
8,528	Broward	27	Female	No		No	FL resident	05/31/20
8,529	Broward	1	Female	No		Yes	FL resident	05/31/20
8,530	Broward	34	Male	Yes	COLOMBIA; FL	Unknown	FL resident	05/31/20

Coronavirus: line list of cases

Data verified as of Jun 18, 2020 at 10 AM

Data in this report are provisional and subject to change.

Case	County	Age	Gender	Travel related	Travel detail	Contact with a confirmed case	Jurisdiction	Date case counted
8,531	Broward	5	Male	No		Yes	FL resident	05/31/20
8,532	Broward	58	Male	No		Yes	FL resident	05/31/20
8,533	Broward	61	Male	No		Yes	FL resident	05/31/20
8,534	Broward	52	Female	No		Yes	FL resident	05/31/20
8,535	Broward	52	Female	No		Yes	FL resident	05/31/20
8,536	Broward	76	Male	No		Yes	FL resident	05/31/20
8,537	Broward	34	Male	No		Yes	FL resident	05/31/20
8,538	Broward	23	Male	No		Unknown	FL resident	05/31/20
8,539	Broward	41	Male	Yes	FL; SOUTH KOREA	No	FL resident	05/31/20
8,540	Broward	22	Male	No		Yes	FL resident	05/31/20
8,541	Broward	74	Female	No		No	FL resident	05/31/20
8,542	Broward	63	Male	No		Yes	FL resident	05/31/20
8,543	Broward	54	Male	No		Yes	FL resident	05/31/20
8,544	Broward	44	Male	No		Unknown	FL resident	05/31/20
8,545	Broward	67	Male	No		No	FL resident	05/31/20
8,546	Broward	65	Male	No		No	FL resident	05/31/20
8,547	Broward	48	Male	No		Yes	FL resident	05/31/20
8,548	Broward	43	Male	No		No	FL resident	05/31/20
8,549	Broward	37	Male	No		Unknown	FL resident	05/31/20
8,550	Broward	58	Male	No		Yes	FL resident	05/31/20
8,551	Broward	33	Female	No		Yes	FL resident	05/31/20
8,552	Broward	42	Female	No		Unknown	FL resident	05/31/20
8,553	Broward	63	Male	No		No	FL resident	05/31/20
8,554	Broward	56	Male	No		No	FL resident	05/31/20
8,555	Broward	59	Female	No		Yes	FL resident	05/31/20
8,556	Broward	68	Male	No		Yes	FL resident	05/31/20
8,557	Broward	26	Female	No		Yes	FL resident	05/31/20
8,558	Broward	58	Female	No		Yes	FL resident	05/31/20
8,559	Broward	35	Female	No		Yes	FL resident	05/31/20
8,560	Broward	9	Male	No		Yes	FL resident	06/01/20
8,561	Broward	53	Female	No		No	FL resident	06/01/20
8,562	Broward	38	Female	No		Yes	FL resident	06/01/20
8,563	Broward	28	Female	No		Yes	FL resident	06/01/20
8,564	Broward	31	Female	No		No	FL resident	06/01/20
8,565	Broward	43	Male	No		Unknown	FL resident	06/01/20
8,566	Broward	66	Male	No		No	FL resident	06/01/20
8,567	Broward	49	Male	No		No	FL resident	06/01/20
8,568	Broward	58	Female	No		Yes	FL resident	06/01/20
8,569	Broward	39	Female	No		No	FL resident	06/01/20
8,570	Broward	36	Female	No		Unknown	FL resident	06/01/20
8,571	Broward	67	Male	No		Yes	FL resident	06/01/20
8,572	Broward	22	Female	No		Yes	FL resident	06/01/20
8,573	Broward	54	Male	No		No	FL resident	06/01/20
8,574	Broward	59	Female	No		Yes	FL resident	06/01/20
8,575	Broward	24	Male	No		Yes	FL resident	06/01/20
8,576	Broward	47	Female	No		Yes	FL resident	06/01/20
8,577	Broward	58	Female	No		Yes	FL resident	06/01/20
8,578	Broward	71	Female	No		Yes	FL resident	06/01/20
8,579	Broward	46	Female	No		Yes	FL resident	06/01/20
8,580	Broward	77	Male	No		Yes	FL resident	06/01/20
8,581	Broward	50	Female	No		No	FL resident	06/01/20
8,582	Broward	60	Female	No		Yes	FL resident	06/01/20
8,583	Broward	35	Female	No		No	FL resident	06/01/20
8,584	Broward	66	Female	No		No	FL resident	06/01/20
8,585	Broward	23	Male	No		Yes	FL resident	06/01/20
8,586	Broward	88	Female	No		Yes	FL resident	06/01/20
8,587	Broward	34	Male	No		Yes	FL resident	06/01/20
8,588	Broward	54	Female	No		Unknown	FL resident	06/01/20
8,589	Broward	54	Female	No		Yes	FL resident	06/01/20
8,590	Broward	63	Male	No		Unknown	FL resident	06/01/20
8,591	Broward	23	Female	No		Yes	FL resident	06/01/20
8,592	Broward	42	Female	No		Yes	FL resident	06/01/20

Coronavirus: line list of cases

Data verified as of Jun 18, 2020 at 10 AM

Data in this report are provisional and subject to change.

Case	County	Age	Gender	Travel related	Travel detail	Contact with a confirmed case	Jurisdiction	Date case counted
8,593	Broward	67	Male	No		Yes	FL resident	06/01/20
8,594	Broward	25	Female	No		Yes	FL resident	06/01/20
8,595	Broward	54	Female	No		Yes	FL resident	06/01/20
8,596	Broward	70	Male	No		Yes	FL resident	06/01/20
8,597	Broward	78	Female	No		Yes	FL resident	06/01/20
8,598	Broward	62	Female	No		Yes	FL resident	06/01/20
8,599	Broward	73	Female	No		Yes	FL resident	06/01/20
8,600	Broward	8	Female	No		Yes	FL resident	06/01/20
8,601	Broward	69	Male	No		Yes	FL resident	06/01/20
8,602	Broward	60	Male	No		Yes	FL resident	06/01/20
8,603	Broward	69	Female	No		Yes	FL resident	06/01/20
8,604	Broward	47	Female	No		Yes	FL resident	06/01/20
8,605	Broward	75	Male	No		Yes	FL resident	06/01/20
8,606	Broward	40	Female	No		Unknown	FL resident	06/01/20
8,607	Broward	100	Male	No		No	FL resident	06/01/20
8,608	Broward	57	Female	No		Yes	FL resident	06/01/20
8,609	Broward	37	Female	No		Yes	FL resident	06/01/20
8,610	Broward	20	Female	No		Yes	FL resident	06/01/20
8,611	Broward	32	Female	No		Yes	FL resident	06/02/20
8,612	Broward	19	Female	No		Unknown	FL resident	06/02/20
8,613	Broward	34	Male	No		No	FL resident	06/02/20
8,614	Broward	23	Male	No		Unknown	FL resident	06/02/20
8,615	Broward	67	Female	No		Unknown	FL resident	06/02/20
8,616	Broward	46	Male	No		Yes	FL resident	06/02/20
8,617	Broward	47	Male	No		Yes	FL resident	06/02/20
8,618	Broward	41	Male	No		Unknown	FL resident	06/02/20
8,619	Broward	45	Female	No		No	FL resident	06/02/20
8,620	Broward	56	Male	No		Yes	FL resident	06/02/20
8,621	Broward	67	Male	No		Yes	FL resident	06/02/20
8,622	Broward	61	Female	No		Yes	FL resident	06/02/20
8,623	Broward	58	Male	No		Yes	FL resident	06/02/20
8,624	Broward	24	Male	No		Yes	FL resident	06/02/20
8,625	Broward	45	Female	No		Yes	FL resident	06/02/20
8,626	Broward	58	Female	No		Unknown	FL resident	06/02/20
8,627	Broward	51	Female	No		Unknown	FL resident	06/02/20
8,628	Broward	71	Female	No		Yes	FL resident	06/02/20
8,629	Broward	33	Female	No		Unknown	FL resident	06/02/20
8,630	Broward	64	Female	No		No	FL resident	06/02/20
8,631	Broward	38	Female	No		No	FL resident	06/02/20
8,632	Broward	44	Male	No		Yes	FL resident	06/02/20
8,633	Broward	65	Male	No		Yes	FL resident	06/02/20
8,634	Broward	19	Female	No		Yes	FL resident	06/02/20
8,635	Broward	62	Female	No		Yes	FL resident	06/02/20
8,636	Broward	28	Female	No		Yes	FL resident	06/02/20
8,637	Broward	16	Female	No		Unknown	FL resident	06/02/20
8,638	Broward	52	Female	No		No	FL resident	06/02/20
8,639	Broward	61	Female	No		Yes	FL resident	06/02/20
8,640	Broward	83	Female	No		Yes	FL resident	06/02/20
8,641	Broward	48	Female	No		Yes	FL resident	06/02/20
8,642	Broward	36	Female	No		Yes	FL resident	06/02/20
8,643	Broward	49	Female	No		Yes	FL resident	06/02/20
8,644	Broward	21	Female	No		Yes	FL resident	06/02/20
8,645	Broward	24	Female	No		No	FL resident	06/02/20
8,646	Broward	69	Female	No		Unknown	FL resident	06/02/20
8,647	Broward	60	Female	No		Yes	FL resident	06/02/20
8,648	Broward	57	Female	No		Yes	FL resident	06/02/20
8,649	Broward	51	Female	No		Yes	FL resident	06/02/20
8,650	Broward	67	Female	No		Unknown	FL resident	06/02/20
8,651	Broward	13	Female	No		Yes	FL resident	06/02/20
8,652	Broward	75	Male	No		No	FL resident	06/02/20
8,653	Broward	85	Female	No		Yes	FL resident	06/02/20
8,654	Broward	84	Female	Unknown		Yes	FL resident	06/02/20

Coronavirus: line list of cases

Data verified as of Jun 18, 2020 at 10 AM

Data in this report are provisional and subject to change.

Case	County	Age	Gender	Travel related	Travel detail	Contact with a confirmed case	Jurisdiction	Date case counted
8,655	Broward	69	Male	No		No	FL resident	06/02/20
8,656	Broward	35	Male	No		No	FL resident	06/02/20
8,657	Broward	64	Male	No		No	FL resident	06/02/20
8,658	Broward	31	Female	No		Yes	FL resident	06/02/20
8,659	Broward	25	Female	No		Yes	FL resident	06/02/20
8,660	Broward	48	Male	No		Yes	FL resident	06/02/20
8,661	Broward	62	Female	No		No	FL resident	06/02/20
8,662	Broward	20	Male	No		Yes	FL resident	06/02/20
8,663	Broward	61	Female	No		Yes	FL resident	06/02/20
8,664	Broward	31	Female	No		Yes	FL resident	06/02/20
8,665	Broward	59	Female	No		Yes	FL resident	06/02/20
8,666	Broward	44	Female	No		Unknown	FL resident	06/02/20
8,667	Broward	31	Female	No		Yes	FL resident	06/02/20
8,668	Broward	0	Male	No		Yes	FL resident	06/02/20
8,669	Broward	55	Male	No		Unknown	FL resident	06/02/20
8,670	Broward	56	Female	No		Yes	FL resident	06/02/20
8,671	Broward	64	Male	No		Yes	FL resident	06/02/20
8,672	Broward	46	Female	No		Yes	FL resident	06/02/20
8,673	Broward	56	Female	No		No	FL resident	06/02/20
8,674	Broward	79	Female	No		Yes	FL resident	06/02/20
8,675	Broward	64	Female	No		Yes	FL resident	06/02/20
8,676	Broward	11	Male	No		Yes	FL resident	06/02/20
8,677	Broward	32	Male	No		Yes	FL resident	06/02/20
8,678	Broward	35	Male	No		Yes	FL resident	06/02/20
8,679	Broward	29	Male	No		No	FL resident	06/02/20
8,680	Broward	31	Male	No		Yes	FL resident	06/02/20
8,681	Broward	28	Female	No		Unknown	FL resident	06/02/20
8,682	Broward	37	Female	No		No	FL resident	06/02/20
8,683	Broward	37	Female	No		No	FL resident	06/02/20
8,684	Broward	43	Female	No		No	FL resident	06/02/20
8,685	Broward	50	Male	No		Yes	FL resident	06/02/20
8,686	Broward	58	Female	No		Unknown	FL resident	06/02/20
8,687	Broward	37	Male	No		No	FL resident	06/02/20
8,688	Broward	63	Female	No		Yes	FL resident	06/02/20
8,689	Broward	60	Male	No		Yes	FL resident	06/02/20
8,690	Broward	50	Male	No		Yes	FL resident	06/02/20
8,691	Broward	29	Female	No		Yes	FL resident	06/02/20
8,692	Broward	50	Male	No		Yes	FL resident	06/02/20
8,693	Broward	49	Female	No		Yes	FL resident	06/02/20
8,694	Broward	44	Male	No		No	FL resident	06/02/20
8,695	Broward	29	Male	No		No	FL resident	06/03/20
8,696	Broward	27	Male	No		Yes	FL resident	06/03/20
8,697	Broward	47	Female	No		No	FL resident	06/03/20
8,698	Broward	49	Female	No		Yes	FL resident	06/03/20
8,699	Broward	93	Male	No		Yes	FL resident	06/03/20
8,700	Broward	34	Male	No		Yes	FL resident	06/03/20
8,701	Broward	47	Female	No		No	FL resident	06/03/20
8,702	Broward	38	Male	No		Yes	FL resident	06/03/20
8,703	Broward	73	Female	No		Unknown	FL resident	06/03/20
8,704	Broward	53	Male	No		Unknown	FL resident	06/03/20
8,705	Broward	32	Male	No		Yes	FL resident	06/03/20
8,706	Broward	73	Female	No		Unknown	FL resident	06/03/20
8,707	Broward	80	Female	No		Unknown	FL resident	06/03/20
8,708	Broward	41	Male	No		No	FL resident	06/03/20
8,709	Broward	40	Female	No		Yes	FL resident	06/03/20
8,710	Broward	17	Male	No		Yes	FL resident	06/03/20
8,711	Broward	22	Male	No		No	FL resident	06/03/20
8,712	Broward	58	Female	No		Unknown	FL resident	06/03/20
8,713	Broward	34	Female	No		Yes	FL resident	06/03/20
8,714	Broward	1	Male	No		Yes	FL resident	06/03/20
8,715	Broward	47	Female	No		Yes	FL resident	06/03/20
8,716	Broward	37	Female	No		Unknown	FL resident	06/03/20

Coronavirus: line list of cases

Data verified as of Jun 18, 2020 at 10 AM

Data in this report are provisional and subject to change.

Case	County	Age	Gender	Travel related	Travel detail	Contact with a confirmed case	Jurisdiction	Date case counted
8,717	Broward	55	Male	No		Yes	FL resident	06/03/20
8,718	Broward	61	Female	No		Yes	FL resident	06/03/20
8,719	Broward	28	Female	No		No	FL resident	06/03/20
8,720	Broward	51	Male	No		Unknown	FL resident	06/03/20
8,721	Broward	15	Male	No		Yes	FL resident	06/03/20
8,722	Broward	59	Male	No		No	FL resident	06/03/20
8,723	Broward	62	Male	No		Yes	FL resident	06/03/20
8,724	Broward	4	Female	No		Yes	FL resident	06/03/20
8,725	Broward	60	Female	No		Yes	FL resident	06/03/20
8,726	Broward	48	Male	No		Unknown	FL resident	06/03/20
8,727	Broward	61	Male	No		Unknown	FL resident	06/03/20
8,728	Broward	38	Male	No		No	FL resident	06/03/20
8,729	Broward	62	Female	No		No	FL resident	06/03/20
8,730	Broward	64	Male	Unknown			FL resident	06/03/20
8,731	Broward	38	Male	No		Yes	FL resident	06/03/20
8,732	Broward	19	Male	No		Unknown	FL resident	06/03/20
8,733	Broward	65	Female	No		Yes	FL resident	06/03/20
8,734	Broward	58	Male	No		Yes	FL resident	06/03/20
8,735	Broward	54	Female	No		Yes	FL resident	06/03/20
8,736	Broward	62	Female	No		Yes	FL resident	06/03/20
8,737	Broward	48	Female	No		Yes	FL resident	06/03/20
8,738	Broward	59	Male	No		Yes	FL resident	06/03/20
8,739	Broward	58	Male	No		Yes	FL resident	06/03/20
8,740	Broward	57	Female	No		No	FL resident	06/03/20
8,741	Broward	33	Female	No		Yes	FL resident	06/03/20
8,742	Broward	33	Male	No		No	FL resident	06/03/20
8,743	Broward	21	Female	No		Yes	FL resident	06/03/20
8,744	Broward	20	Female	No		Yes	FL resident	06/03/20
8,745	Broward	53	Male	No		Unknown	FL resident	06/03/20
8,746	Broward	45	Male	No		Yes	FL resident	06/03/20
8,747	Broward	48	Female	No		Yes	FL resident	06/03/20
8,748	Broward	44	Female	No		Yes	FL resident	06/03/20
8,749	Broward	56	Female	No		Yes	FL resident	06/03/20
8,750	Broward	37	Female	No		Yes	FL resident	06/03/20
8,751	Broward	25	Male	No		Yes	FL resident	06/03/20
8,752	Broward	42	Male	No		Unknown	FL resident	06/03/20
8,753	Broward	19	Male	No		Yes	FL resident	06/03/20
8,754	Broward	27	Male	No		Unknown	FL resident	06/03/20
8,755	Broward	59	Male	No		No	FL resident	06/03/20
8,756	Broward	21	Female	No		No	FL resident	06/03/20
8,757	Broward	11	Female	No		Yes	FL resident	06/03/20
8,758	Broward	88	Female	No		Yes	FL resident	06/03/20
8,759	Broward	87	Female	No		Yes	FL resident	06/03/20
8,760	Broward	61	Male	No		Yes	FL resident	06/03/20
8,761	Broward	61	Female	No		No	FL resident	06/03/20
8,762	Broward	39	Female	No		Unknown	FL resident	06/03/20
8,763	Broward	57	Female	No		Yes	FL resident	06/03/20
8,764	Broward	37	Female	No		Yes	FL resident	06/03/20
8,765	Broward	39	Male	No		Yes	FL resident	06/03/20
8,766	Broward	20	Female	No		Yes	FL resident	06/03/20
8,767	Broward	49	Female	No		Yes	FL resident	06/03/20
8,768	Broward	55	Male	No		Yes	FL resident	06/03/20
8,769	Broward	34	Female	No		Yes	FL resident	06/03/20
8,770	Broward	22	Female	No		Yes	FL resident	06/03/20
8,771	Broward	57	Male	No		Unknown	FL resident	06/03/20
8,772	Broward	59	Male	No		Unknown	FL resident	06/03/20
8,773	Broward	60	Male	No		Unknown	FL resident	06/03/20
8,774	Broward	61	Male	No		Yes	FL resident	06/03/20
8,775	Broward	51	Female	No		Yes	FL resident	06/03/20
8,776	Broward	19	Female	No		Unknown	FL resident	06/03/20
8,777	Broward	27	Female	No		Yes	FL resident	06/03/20
8,778	Broward	50	Male	No		Yes	FL resident	06/03/20

Coronavirus: line list of cases

Data verified as of Jun 18, 2020 at 10 AM

Data in this report are provisional and subject to change.

Case	County	Age	Gender	Travel related	Travel detail	Contact with a confirmed case	Jurisdiction	Date case counted
8,779	Broward	62	Female	No		Yes	FL resident	06/03/20
8,780	Broward	36	Female	No		Yes	FL resident	06/03/20
8,781	Broward	22	Female	No		Yes	FL resident	06/03/20
8,782	Broward	55	Male	No		Unknown	FL resident	06/03/20
8,783	Broward	51	Female	No		Yes	FL resident	06/03/20
8,784	Broward	24	Female	No		Yes	FL resident	06/03/20
8,785	Broward	47	Female	No		No	FL resident	06/03/20
8,786	Broward	70	Female	No		Yes	FL resident	06/03/20
8,787	Broward	73	Female	No		Yes	FL resident	06/03/20
8,788	Broward	93	Male	No		Yes	FL resident	06/03/20
8,789	Broward	59	Female	No		No	FL resident	06/03/20
8,790	Broward	59	Male	No		Yes	FL resident	06/03/20
8,791	Broward	14	Female	No		Yes	FL resident	06/03/20
8,792	Broward	73	Female	No		Yes	FL resident	06/03/20
8,793	Broward	8	Male	No		Yes	FL resident	06/03/20
8,794	Broward	55	Male	No		Yes	FL resident	06/03/20
8,795	Broward	60	Male	No		No	FL resident	06/03/20
8,796	Broward	49	Female	No		Yes	FL resident	06/04/20
8,797	Broward	58	Male	No		Yes	FL resident	06/04/20
8,798	Broward	43	Female	No		Yes	FL resident	06/04/20
8,799	Broward	78	Female	No		Yes	FL resident	06/04/20
8,800	Broward	48	Male	No		No	FL resident	06/04/20
8,801	Broward	35	Male	No		Yes	FL resident	06/04/20
8,802	Broward	61	Female	No		No	FL resident	06/04/20
8,803	Broward	49	Male	No		No	FL resident	06/04/20
8,804	Broward	82	Male	No		No	FL resident	06/04/20
8,805	Broward	94	Female	No		Unknown	FL resident	06/04/20
8,806	Broward	70	Female	No		Unknown	FL resident	06/04/20
8,807	Broward	28	Female	No		No	FL resident	06/04/20
8,808	Broward	62	Male	No		Yes	FL resident	06/04/20
8,809	Broward	35	Female	No		Yes	FL resident	06/04/20
8,810	Broward	64	Female	No		No	FL resident	06/04/20
8,811	Broward	58	Female	No		Yes	FL resident	06/04/20
8,812	Broward	27	Male	No		Unknown	FL resident	06/04/20
8,813	Broward	58	Male	No		Unknown	FL resident	06/04/20
8,814	Broward	38	Female	No		Yes	FL resident	06/04/20
8,815	Broward	34	Male	No		Yes	FL resident	06/04/20
8,816	Broward	78	Male	No		No	FL resident	06/04/20
8,817	Broward	67	Female	No		No	FL resident	06/04/20
8,818	Broward	33	Female	No		Yes	FL resident	06/04/20
8,819	Broward	87	Female	No		Unknown	FL resident	06/04/20
8,820	Broward	33	Male	No		Yes	FL resident	06/04/20
8,821	Broward	67	Male	No		No	FL resident	06/04/20
8,822	Broward	43	Male	No		Yes	FL resident	06/04/20
8,823	Broward	46	Male	No		Yes	FL resident	06/04/20
8,824	Broward	70	Male	No		Yes	FL resident	06/04/20
8,825	Broward	92	Female	No		No	FL resident	06/04/20
8,826	Broward	63	Female	No		No	FL resident	06/04/20
8,827	Broward	65	Male	No		Yes	FL resident	06/04/20
8,828	Broward	66	Female	No		Yes	FL resident	06/04/20
8,829	Broward	45	Male	No		Unknown	FL resident	06/04/20
8,830	Broward	33	Male	No		Yes	FL resident	06/04/20
8,831	Broward	51	Female	No		Yes	FL resident	06/04/20
8,832	Broward	23	Male	Yes	FL; GA; NY	No	FL resident	06/04/20
8,833	Broward	61	Male	No		Yes	FL resident	06/04/20
8,834	Broward	48	Male	No		Yes	FL resident	06/04/20
8,835	Broward	19	Male	No		Yes	FL resident	06/04/20
8,836	Broward	46	Male	Unknown		Unknown	FL resident	06/04/20
8,837	Broward	19	Female	No		Unknown	FL resident	06/04/20
8,838	Broward	47	Male	No		Unknown	FL resident	06/04/20
8,839	Broward	51	Male	No		Unknown	FL resident	06/04/20
8,840	Broward	38	Male	No		Yes	FL resident	06/04/20

Coronavirus: line list of cases

Data verified as of Jun 18, 2020 at 10 AM

Data in this report are provisional and subject to change.

Case	County	Age	Gender	Travel related	Travel detail	Contact with a confirmed case	Jurisdiction	Date case counted
8,841	Broward	53	Female	No		Yes	FL resident	06/04/20
8,842	Broward	36	Male	No		Unknown	FL resident	06/04/20
8,843	Broward	58	Male	No		Yes	FL resident	06/04/20
8,844	Broward	29	Male	No		Yes	FL resident	06/04/20
8,845	Broward	24	Female	No		Yes	FL resident	06/04/20
8,846	Broward	13	Male	No		Yes	FL resident	06/04/20
8,847	Broward	37	Male	No		Yes	FL resident	06/04/20
8,848	Broward	38	Female	No		No	FL resident	06/04/20
8,849	Broward	47	Male	Yes	FL; NV	Unknown	FL resident	06/04/20
8,850	Broward	28	Female	No		Yes	FL resident	06/04/20
8,851	Broward	54	Female	No		Yes	FL resident	06/04/20
8,852	Broward	9	Male	No		Yes	FL resident	06/04/20
8,853	Broward	36	Female	No		Yes	FL resident	06/04/20
8,854	Broward	13	Male	No		Yes	FL resident	06/04/20
8,855	Broward	44	Male	No		Yes	FL resident	06/04/20
8,856	Broward	49	Female	No		Yes	FL resident	06/04/20
8,857	Broward	30	Female	No		No	FL resident	06/04/20
8,858	Broward	17	Male	No		Yes	FL resident	06/04/20
8,859	Broward	5	Female	No		Yes	FL resident	06/04/20
8,860	Broward	13	Male	No		Unknown	FL resident	06/04/20
8,861	Broward	19	Female	No		Yes	FL resident	06/04/20
8,862	Broward	35	Female	Unknown		Unknown	FL resident	06/04/20
8,863	Broward	30	Male	No		No	FL resident	06/04/20
8,864	Broward	6	Male	No		Yes	FL resident	06/04/20
8,865	Broward	66	Male	No		Yes	FL resident	06/04/20
8,866	Broward	48	Male	No		Yes	FL resident	06/04/20
8,867	Broward	46	Female	No		Yes	FL resident	06/04/20
8,868	Broward	15	Female	No		Yes	FL resident	06/04/20
8,869	Broward	9	Male	No		Yes	FL resident	06/04/20
8,870	Broward	46	Male	No		Unknown	FL resident	06/04/20
8,871	Broward	16	Male	No		Yes	FL resident	06/04/20
8,872	Broward	0	Male	No		Yes	FL resident	06/04/20
8,873	Broward	76	Female	No		Unknown	FL resident	06/04/20
8,874	Broward	43	Male	No		No	FL resident	06/04/20
8,875	Broward	40	Female	No		No	FL resident	06/04/20
8,876	Broward	31	Male	No		Unknown	FL resident	06/04/20
8,877	Broward	35	Female	No		Yes	FL resident	06/04/20
8,878	Broward	29	Female	No		Unknown	FL resident	06/04/20
8,879	Broward	13	Female	No		Yes	FL resident	06/04/20
8,880	Broward	33	Female	No		Yes	FL resident	06/04/20
8,881	Broward	31	Male	No		No	FL resident	06/04/20
8,882	Broward	47	Male	No		Yes	FL resident	06/04/20
8,883	Broward	81	Male	No		Yes	FL resident	06/04/20
8,884	Broward	28	Male	No		No	FL resident	06/04/20
8,885	Broward	19	Female	No		Yes	FL resident	06/04/20
8,886	Broward	39	Female	No		No	FL resident	06/04/20
8,887	Broward	48	Female	No		Yes	FL resident	06/04/20
8,888	Broward	19	Male	No		Yes	FL resident	06/04/20
8,889	Broward	32	Female	No		Yes	FL resident	06/04/20
8,890	Broward	68	Male	No		Yes	FL resident	06/04/20
8,891	Broward	38	Female	No		Yes	FL resident	06/04/20
8,892	Broward	49	Female	No		Yes	FL resident	06/04/20
8,893	Broward	43	Male	No		No	FL resident	06/04/20
8,894	Broward	31	Female	No		Unknown	FL resident	06/04/20
8,895	Broward	24	Male	No		Unknown	FL resident	06/04/20
8,896	Broward	41	Female	No		Yes	FL resident	06/04/20
8,897	Broward	15	Female	No		No	FL resident	06/04/20
8,898	Broward	39	Female	No		Unknown	FL resident	06/04/20
8,899	Broward	58	Female	No		No	FL resident	06/04/20
8,900	Broward	29	Female	No		Yes	FL resident	06/05/20
8,901	Broward	27	Female	No		Yes	FL resident	06/05/20
8,902	Broward	6	Male	No		Yes	FL resident	06/05/20

Coronavirus: line list of cases

Data verified as of Jun 18, 2020 at 10 AM

Data in this report are provisional and subject to change.

Case	County	Age	Gender	Travel related	Travel detail	Contact with a confirmed case	Jurisdiction	Date case counted
8,903	Broward	10	Male	No		Yes	FL resident	06/05/20
8,904	Broward	28	Female	No		Yes	FL resident	06/05/20
8,905	Broward	18	Male	No		Yes	FL resident	06/05/20
8,906	Broward	46	Female	No		No	FL resident	06/05/20
8,907	Broward	31	Male	No		Yes	FL resident	06/05/20
8,908	Broward	49	Male	No		No	FL resident	06/05/20
8,909	Broward	36	Female	No		Yes	FL resident	06/05/20
8,910	Broward	42	Female	No		Yes	FL resident	06/05/20
8,911	Broward	51	Male	No		Yes	FL resident	06/05/20
8,912	Broward	41	Female	No		Yes	FL resident	06/05/20
8,913	Broward	67	Male	No		No	FL resident	06/05/20
8,914	Broward	16	Male	No		Yes	FL resident	06/05/20
8,915	Broward	25	Female	No		Unknown	FL resident	06/05/20
8,916	Broward	43	Female	No		Unknown	FL resident	06/05/20
8,917	Broward	60	Male	Yes	FL; NC	No	FL resident	06/05/20
8,918	Broward	36	Female	No		No	FL resident	06/05/20
8,919	Broward	39	Female	No		Yes	FL resident	06/05/20
8,920	Broward	24	Male	No		Yes	FL resident	06/05/20
8,921	Broward	63	Female	No		Yes	FL resident	06/05/20
8,922	Broward	51	Female	No		Yes	FL resident	06/05/20
8,923	Broward	34	Female	No		Yes	FL resident	06/05/20
8,924	Broward	43	Male	No		Yes	FL resident	06/05/20
8,925	Broward	41	Male	No		Unknown	FL resident	06/05/20
8,926	Broward	50	Male	No		No	FL resident	06/05/20
8,927	Broward	30	Female	No		Yes	FL resident	06/05/20
8,928	Broward	19	Female	No		Yes	FL resident	06/05/20
8,929	Broward	0	Female	No		Yes	FL resident	06/05/20
8,930	Broward	21	Female	No		Yes	FL resident	06/05/20
8,931	Broward	37	Female	No		Yes	FL resident	06/05/20
8,932	Broward	53	Male	No		Yes	FL resident	06/05/20
8,933	Broward	50	Female	No		Yes	FL resident	06/05/20
8,934	Broward	14	Female	No		Yes	FL resident	06/05/20
8,935	Broward	23	Male	No		Yes	FL resident	06/05/20
8,936	Broward	46	Male	No		Yes	FL resident	06/05/20
8,937	Broward	44	Female	No		Unknown	FL resident	06/05/20
8,938	Broward	37	Male	No		Yes	FL resident	06/05/20
8,939	Broward	47	Male	No		No	FL resident	06/05/20
8,940	Broward	45	Female	No		Yes	FL resident	06/05/20
8,941	Broward	37	Female	No		No	FL resident	06/05/20
8,942	Broward	92	Male	No		Yes	FL resident	06/05/20
8,943	Broward	44	Male	No		Unknown	FL resident	06/05/20
8,944	Broward	22	Male	No		Unknown	FL resident	06/05/20
8,945	Broward	40	Female	No		Yes	FL resident	06/05/20
8,946	Broward	61	Male	No		Yes	FL resident	06/05/20
8,947	Broward	50	Female	No		Unknown	FL resident	06/05/20
8,948	Broward	39	Male	No		Yes	FL resident	06/05/20
8,949	Broward	38	Female	No		No	FL resident	06/05/20
8,950	Broward	22	Female	No		Unknown	FL resident	06/05/20
8,951	Broward	30	Female	No		Yes	FL resident	06/05/20
8,952	Broward	33	Female	No		No	FL resident	06/05/20
8,953	Broward	42	Male	No		Yes	FL resident	06/05/20
8,954	Broward	9	Male	No		Unknown	FL resident	06/05/20
8,955	Broward	30	Male	No		Yes	FL resident	06/05/20
8,956	Broward	46	Female	No		Yes	FL resident	06/05/20
8,957	Broward	61	Female	No		Yes	FL resident	06/05/20
8,958	Broward	35	Female	No		Unknown	FL resident	06/05/20
8,959	Broward	30	Male	Yes	COLOMBIA	Unknown	FL resident	06/05/20
8,960	Broward	61	Male	No		Yes	FL resident	06/05/20
8,961	Broward	45	Female	No		Yes	FL resident	06/05/20
8,962	Broward	43	Female	No		Unknown	FL resident	06/05/20
8,963	Broward	46	Female	No		Yes	FL resident	06/05/20
8,964	Broward	39	Male	No		Yes	FL resident	06/05/20

Coronavirus: line list of cases

Data verified as of Jun 18, 2020 at 10 AM

Data in this report are provisional and subject to change.

Case	County	Age	Gender	Travel related	Travel detail	Contact with a confirmed case	Jurisdiction	Date case counted
8,965	Broward	56	Male	No		No	FL resident	06/05/20
8,966	Broward	68	Female	No		Yes	FL resident	06/05/20
8,967	Broward	73	Male	No		Yes	FL resident	06/05/20
8,968	Broward	28	Male	No		Yes	FL resident	06/05/20
8,969	Broward	25	Female	No		Yes	FL resident	06/05/20
8,970	Broward	82	Female	No		Unknown	FL resident	06/05/20
8,971	Broward	28	Female	No		Yes	FL resident	06/05/20
8,972	Broward	26	Female	No		Yes	FL resident	06/05/20
8,973	Broward	35	Male	Unknown		Unknown	FL resident	06/05/20
8,974	Broward	7	Male	No		Yes	FL resident	06/05/20
8,975	Broward	11	Female	No		Yes	FL resident	06/05/20
8,976	Broward	50	Female	No		Yes	FL resident	06/05/20
8,977	Broward	16	Female	No		Yes	FL resident	06/05/20
8,978	Broward	17	Female	No		Yes	FL resident	06/05/20
8,979	Broward	30	Male	No		No	FL resident	06/05/20
8,980	Broward	57	Female	No		Yes	FL resident	06/05/20
8,981	Broward	30	Male	No		Yes	FL resident	06/05/20
8,982	Broward	11	Male	No		Yes	FL resident	06/05/20
8,983	Broward	76	Male	No		Unknown	FL resident	06/05/20
8,984	Broward	22	Male	No		Yes	FL resident	06/05/20
8,985	Broward	79	Female	No		Yes	FL resident	06/05/20
8,986	Broward	48	Female	No		Unknown	FL resident	06/05/20
8,987	Broward	52	Female	No		Unknown	FL resident	06/05/20
8,988	Broward	33	Male	No		Unknown	FL resident	06/05/20
8,989	Broward	53	Male	No		Yes	FL resident	06/05/20
8,990	Broward	27	Female	No		No	FL resident	06/05/20
8,991	Broward	20	Female	No		Yes	FL resident	06/05/20
8,992	Broward	40	Female	No		Yes	FL resident	06/05/20
8,993	Broward	34	Male	No		Unknown	FL resident	06/05/20
8,994	Broward	51	Male	No		Yes	FL resident	06/05/20
8,995	Broward	58	Male	No		Unknown	FL resident	06/06/20
8,996	Broward	41	Male	No		Unknown	FL resident	06/06/20
8,997	Broward	49	Male	No		Unknown	FL resident	06/06/20
8,998	Broward	59	Male	No		Unknown	FL resident	06/06/20
8,999	Broward	25	Male	No		Unknown	FL resident	06/06/20
9,000	Broward	20	Male	No		Unknown	FL resident	06/06/20
9,001	Broward	51	Male	Unknown		Yes	FL resident	06/06/20
9,002	Broward	27	Female	Yes	FL; TX	Unknown	FL resident	06/06/20
9,003	Broward	32	Female	No		Yes	FL resident	06/06/20
9,004	Broward	14	Female	No		Yes	FL resident	06/06/20
9,005	Broward	41	Male	No		Yes	FL resident	06/06/20
9,006	Broward	37	Male	No		No	FL resident	06/06/20
9,007	Broward	56	Female	No		Yes	FL resident	06/06/20
9,008	Broward	43	Female	No		Yes	FL resident	06/06/20
9,009	Broward	13	Male	No		Yes	FL resident	06/06/20
9,010	Broward	27	Male	No		Yes	FL resident	06/06/20
9,011	Broward	26	Female	No		No	FL resident	06/06/20
9,012	Broward	56	Male	No		Yes	FL resident	06/06/20
9,013	Broward	59	Male	No		Unknown	FL resident	06/06/20
9,014	Broward	85	Female	No		Unknown	FL resident	06/06/20
9,015	Broward	50	Female	No		Yes	FL resident	06/06/20
9,016	Broward	61	Female	No		Yes	FL resident	06/06/20
9,017	Broward	57	Female	No		Unknown	FL resident	06/06/20
9,018	Broward	37	Female	No		Unknown	FL resident	06/06/20
9,019	Broward	46	Female	No		No	FL resident	06/06/20
9,020	Broward	42	Male	No		Unknown	FL resident	06/06/20
9,021	Broward	12	Female	No		No	FL resident	06/06/20
9,022	Broward	77	Male	No		No	FL resident	06/06/20
9,023	Broward	29	Female	No		Unknown	FL resident	06/06/20
9,024	Broward	66	Male	No		Yes	FL resident	06/06/20
9,025	Broward	59	Female	No		No	FL resident	06/06/20
9,026	Broward	46	Male	No		Unknown	FL resident	06/06/20

Coronavirus: line list of cases

Data verified as of Jun 18, 2020 at 10 AM

Data in this report are provisional and subject to change.

Case	County	Age	Gender	Travel related	Travel detail	Contact with a confirmed case	Jurisdiction	Date case counted
9,027	Broward	41	Female	No		Unknown	FL resident	06/06/20
9,028	Broward	0	Male	No		Yes	FL resident	06/06/20
9,029	Broward	33	Female	No		Yes	FL resident	06/06/20
9,030	Broward	51	Male	No		Yes	FL resident	06/06/20
9,031	Broward	22	Male	No		Unknown	FL resident	06/06/20
9,032	Broward	1	Male	No		Yes	FL resident	06/06/20
9,033	Broward	59	Female	No		Unknown	FL resident	06/06/20
9,034	Broward	57	Male	No		Yes	FL resident	06/06/20
9,035	Broward	87	Male	No			FL resident	06/06/20
9,036	Broward	41	Male	No		Yes	FL resident	06/06/20
9,037	Broward	20	Female	No		Unknown	FL resident	06/06/20
9,038	Broward	75	Male	No		Yes	FL resident	06/06/20
9,039	Broward	1	Female	No		Yes	FL resident	06/06/20
9,040	Broward	57	Female	No		Yes	FL resident	06/06/20
9,041	Broward	46	Male	No		Yes	FL resident	06/06/20
9,042	Broward	16	Male	No		Yes	FL resident	06/06/20
9,043	Broward	71	Male	No		Unknown	FL resident	06/06/20
9,044	Broward	50	Female	No		Yes	FL resident	06/06/20
9,045	Broward	63	Male	No		Unknown	FL resident	06/06/20
9,046	Broward	36	Female	No			FL resident	06/06/20
9,047	Broward	51	Female	No		Yes	FL resident	06/06/20
9,048	Broward	31	Male	No		Yes	FL resident	06/06/20
9,049	Broward	56	Male	No		Yes	FL resident	06/06/20
9,050	Broward	27	Male	No		Yes	FL resident	06/06/20
9,051	Broward	45	Female	No		Yes	FL resident	06/06/20
9,052	Broward	41	Male	No		Yes	FL resident	06/06/20
9,053	Broward	35	Female	No		Yes	FL resident	06/06/20
9,054	Broward	34	Female	No		Unknown	FL resident	06/06/20
9,055	Broward	53	Female	No		No	FL resident	06/06/20
9,056	Broward	72	Male	No		Yes	FL resident	06/06/20
9,057	Broward	1	Female	No		Yes	FL resident	06/06/20
9,058	Broward	28	Female	No		Yes	FL resident	06/06/20
9,059	Broward	31	Male	No		Unknown	FL resident	06/06/20
9,060	Broward	56	Male	No		Unknown	FL resident	06/06/20
9,061	Broward	63	Female	No		Yes	FL resident	06/06/20
9,062	Broward	67	Male	No		Yes	FL resident	06/06/20
9,063	Broward	46	Female	No		Yes	FL resident	06/06/20
9,064	Broward	18	Female	No		Unknown	FL resident	06/06/20
9,065	Broward	49	Female	No		Unknown	FL resident	06/06/20
9,066	Broward	75	Male	No		Unknown	FL resident	06/06/20
9,067	Broward	44	Male	No		Yes	FL resident	06/06/20
9,068	Broward	43	Female	No		Yes	FL resident	06/06/20
9,069	Broward	69	Male	No		Yes	FL resident	06/06/20
9,070	Broward	5	Female	No		Yes	FL resident	06/06/20
9,071	Broward	33	Male	No		Yes	FL resident	06/06/20
9,072	Broward	35	Female	No		Yes	FL resident	06/06/20
9,073	Broward	40	Female	No		No	FL resident	06/06/20
9,074	Broward	42	Male	No		Yes	FL resident	06/06/20
9,075	Broward	5	Male	No		Yes	FL resident	06/06/20
9,076	Broward	63	Female	No		Yes	FL resident	06/06/20
9,077	Broward	20	Female	No		Yes	FL resident	06/06/20
9,078	Broward	29	Male	No		Yes	FL resident	06/06/20
9,079	Broward	63	Female	No		Yes	FL resident	06/06/20
9,080	Broward	60	Female	No		No	FL resident	06/06/20
9,081	Broward	20	Female	Yes	PERU	Yes	FL resident	06/06/20
9,082	Broward	33	Female	No		Yes	FL resident	06/06/20
9,083	Broward	53	Female	No		No	FL resident	06/06/20
9,084	Broward	55	Male	No		No	FL resident	06/06/20
9,085	Broward	55	Female	Yes	NJ	Yes	FL resident	06/06/20
9,086	Broward	28	Male	No		Yes	FL resident	06/06/20
9,087	Broward	68	Female	No		Unknown	FL resident	06/06/20
9,088	Broward	20	Female	No		Yes	FL resident	06/06/20

Coronavirus: line list of cases

Data verified as of Jun 18, 2020 at 10 AM

Data in this report are provisional and subject to change.

Case	County	Age	Gender	Travel related	Travel detail	Contact with a confirmed case	Jurisdiction	Date case counted
9,089	Broward	66	Female	No		Yes	FL resident	06/06/20
9,090	Broward	46	Female	No		Yes	FL resident	06/06/20
9,091	Broward	18	Male	No		Yes	FL resident	06/06/20
9,092	Broward	38	Female	No		Yes	FL resident	06/06/20
9,093	Broward	1	Female	No		Yes	FL resident	06/06/20
9,094	Broward	45	Female	No		Yes	FL resident	06/06/20
9,095	Broward	55	Female	No		Yes	FL resident	06/06/20
9,096	Broward	18	Male	No		Yes	FL resident	06/06/20
9,097	Broward	21	Male	No		Yes	FL resident	06/06/20
9,098	Broward	20	Female	No		Yes	FL resident	06/06/20
9,099	Broward	43	Male	No		Yes	FL resident	06/06/20
9,100	Broward	30	Female	No		Yes	FL resident	06/06/20
9,101	Broward	68	Female	No		Unknown	FL resident	06/06/20
9,102	Broward	58	Male	No		Yes	FL resident	06/06/20
9,103	Broward	34	Female	No		Yes	FL resident	06/06/20
9,104	Broward	23	Male	No		Yes	FL resident	06/06/20
9,105	Broward	39	Male	No		No	FL resident	06/06/20
9,106	Broward	55	Male	No		Yes	FL resident	06/06/20
9,107	Broward	49	Female	No		Yes	FL resident	06/06/20
9,108	Broward	19	Male	No		Yes	FL resident	06/06/20
9,109	Broward	39	Male	No		Yes	FL resident	06/06/20
9,110	Broward	30	Female	No		No	FL resident	06/06/20
9,111	Broward	14	Female	No		Yes	FL resident	06/06/20
9,112	Broward	37	Male	No		Yes	FL resident	06/06/20
9,113	Broward	65	Female	No		Yes	FL resident	06/06/20
9,114	Broward	12	Female	No		Yes	FL resident	06/06/20
9,115	Broward	2	Male	No		Yes	FL resident	06/06/20
9,116	Broward	30	Female	No		Unknown	FL resident	06/06/20
9,117	Broward	62	Male	No		No	FL resident	06/06/20
9,118	Broward	55	Female	No		Yes	FL resident	06/06/20
9,119	Broward	53	Female	No		No	FL resident	06/06/20
9,120	Broward	49	Female	Unknown		Yes	FL resident	06/06/20
9,121	Broward	31	Female	No		Unknown	FL resident	06/06/20
9,122	Broward	64	Female	No		Yes	FL resident	06/06/20
9,123	Broward	21	Male	No		No	FL resident	06/06/20
9,124	Broward	59	Female	No		Yes	FL resident	06/06/20
9,125	Broward	21	Female	No		No	FL resident	06/06/20
9,126	Broward	37	Male	No		Yes	FL resident	06/06/20
9,127	Broward	59	Male	No		Yes	FL resident	06/06/20
9,128	Broward	18	Female	No		Yes	FL resident	06/06/20
9,129	Broward	33	Female	No		Yes	FL resident	06/06/20
9,130	Broward	42	Female	No		Yes	FL resident	06/06/20
9,131	Broward	24	Male	No		Yes	FL resident	06/06/20
9,132	Broward	75	Female	Unknown			FL resident	06/06/20
9,133	Broward	24	Male	No			FL resident	06/06/20
9,134	Broward	24	Female	Yes	FL; GA	Unknown	FL resident	06/06/20
9,135	Broward	31	Female	No		Yes	FL resident	06/06/20
9,136	Broward	52	Female	No		Yes	FL resident	06/06/20
9,137	Broward	57	Female	No		No	FL resident	06/06/20
9,138	Broward	29	Male	No		No	FL resident	06/06/20
9,139	Broward	38	Male	Unknown		Unknown	FL resident	06/06/20
9,140	Broward	21	Female	No		Yes	FL resident	06/07/20
9,141	Broward	22	Female	No		No	FL resident	06/07/20
9,142	Broward	41	Female	No		Yes	FL resident	06/07/20
9,143	Broward	42	Male	No		Yes	FL resident	06/07/20
9,144	Broward	59	Female	No		Yes	FL resident	06/07/20
9,145	Broward	16	Male	No		Yes	FL resident	06/07/20
9,146	Broward	23	Male	No		Yes	FL resident	06/07/20
9,147	Broward	58	Female	No		No	FL resident	06/07/20
9,148	Broward	37	Female	No		Yes	FL resident	06/07/20
9,149	Broward	57	Male	No		No	FL resident	06/07/20
9,150	Broward	64	Female	No		Unknown	FL resident	06/07/20

Coronavirus: line list of cases

Data verified as of Jun 18, 2020 at 10 AM

Data in this report are provisional and subject to change.

Case	County	Age	Gender	Travel related	Travel detail	Contact with a confirmed case	Jurisdiction	Date case counted
9,151	Broward	33	Female	No		Yes	FL resident	06/07/20
9,152	Broward	26	Male	No		Yes	FL resident	06/07/20
9,153	Broward	24	Female	No		Yes	FL resident	06/07/20
9,154	Broward	52	Male	No		No	FL resident	06/07/20
9,155	Broward	45	Male	No		Yes	FL resident	06/07/20
9,156	Broward	38	Female	No		No	FL resident	06/07/20
9,157	Broward	25	Female	No		Unknown	FL resident	06/07/20
9,158	Broward	23	Male	No		Yes	FL resident	06/07/20
9,159	Broward	72	Male	No		Yes	FL resident	06/07/20
9,160	Broward	18	Male	No		Yes	FL resident	06/07/20
9,161	Broward	62	Male	No		No	FL resident	06/07/20
9,162	Broward	35	Female	No		No	FL resident	06/07/20
9,163	Broward	51	Female	No		Yes	FL resident	06/07/20
9,164	Broward	28	Female	No		Yes	FL resident	06/07/20
9,165	Broward	46	Female	No		Yes	FL resident	06/07/20
9,166	Broward	24	Female	No		Yes	FL resident	06/07/20
9,167	Broward	62	Female	No		Yes	FL resident	06/07/20
9,168	Broward	49	Female	No		Yes	FL resident	06/07/20
9,169	Broward	46	Male	Unknown		Yes	FL resident	06/07/20
9,170	Broward	34	Male	No		Unknown	FL resident	06/07/20
9,171	Broward	48	Female	No		Unknown	FL resident	06/07/20
9,172	Broward	74	Male	No		Yes	FL resident	06/07/20
9,173	Broward	5	Male	No		Yes	FL resident	06/07/20
9,174	Broward	48	Male	No		Yes	FL resident	06/07/20
9,175	Broward	54	Female	No		Yes	FL resident	06/07/20
9,176	Broward	22	Female	No		Yes	FL resident	06/07/20
9,177	Broward	48	Male	No		Yes	FL resident	06/07/20
9,178	Broward	57	Male	No		Yes	FL resident	06/07/20
9,179	Broward	24	Male	No		Yes	FL resident	06/07/20
9,180	Broward	19	Female	No		Yes	FL resident	06/07/20
9,181	Broward	20	Male	No		Yes	FL resident	06/07/20
9,182	Broward	19	Male	No		Yes	FL resident	06/07/20
9,183	Broward	62	Male	No		No	FL resident	06/07/20
9,184	Broward	40	Male	No		Yes	FL resident	06/07/20
9,185	Broward	59	Male	No		Yes	FL resident	06/07/20
9,186	Broward	47	Male	No		Yes	FL resident	06/07/20
9,187	Broward	47	Female	No		Yes	FL resident	06/07/20
9,188	Broward	31	Male	No		Yes	FL resident	06/07/20
9,189	Broward	9	Female	No		Yes	FL resident	06/07/20
9,190	Broward	49	Female	No		Yes	FL resident	06/07/20
9,191	Broward	58	Female	No		No	FL resident	06/07/20
9,192	Broward	0	Female	No		Yes	FL resident	06/07/20
9,193	Broward	50	Male	No		Yes	FL resident	06/07/20
9,194	Broward	54	Female	No		Yes	FL resident	06/07/20
9,195	Broward	19	Female	No		No	FL resident	06/07/20
9,196	Broward	13	Male	No		Yes	FL resident	06/07/20
9,197	Broward	23	Male	No		Yes	FL resident	06/07/20
9,198	Broward	21	Male	No		Yes	FL resident	06/07/20
9,199	Broward	24	Male	No		Yes	FL resident	06/07/20
9,200	Broward	35	Male	No		Unknown	FL resident	06/07/20
9,201	Broward	57	Male	No		Yes	FL resident	06/07/20
9,202	Broward	59	Female	No		Unknown	FL resident	06/07/20
9,203	Broward	32	Male	No		Yes	FL resident	06/07/20
9,204	Broward	90	Male	No		Yes	FL resident	06/07/20
9,205	Broward	24	Male	No		Unknown	FL resident	06/07/20
9,206	Broward	63	Male	No		Yes	FL resident	06/07/20
9,207	Broward	81	Male	No		No	FL resident	06/07/20
9,208	Broward	51	Male	No		Yes	FL resident	06/07/20
9,209	Broward	21	Female	No		Yes	FL resident	06/07/20
9,210	Broward	51	Female	No		Yes	FL resident	06/07/20
9,211	Broward	25	Female	No		Yes	FL resident	06/07/20
9,212	Broward	16	Female	No		Yes	FL resident	06/07/20

Coronavirus: line list of cases

Data verified as of Jun 18, 2020 at 10 AM

Data in this report are provisional and subject to change.

Case	County	Age	Gender	Travel related	Travel detail	Contact with a confirmed case	Jurisdiction	Date case counted
9,213	Broward	53	Male	No		No	FL resident	06/07/20
9,214	Broward	27	Male	Yes	FL; IN	Yes	FL resident	06/07/20
9,215	Broward	28	Male	No		Unknown	FL resident	06/07/20
9,216	Broward	77	Male	No		Yes	FL resident	06/07/20
9,217	Broward	53	Male	No		Yes	FL resident	06/07/20
9,218	Broward	16	Female	No		Yes	FL resident	06/07/20
9,219	Broward	41	Male	No		Unknown	FL resident	06/07/20
9,220	Broward	65	Male	No		Yes	FL resident	06/07/20
9,221	Broward	16	Female	No		Yes	FL resident	06/07/20
9,222	Broward	31	Female	No		Yes	FL resident	06/07/20
9,223	Broward	25	Female	No		Yes	FL resident	06/07/20
9,224	Broward	20	Female	No		No	FL resident	06/07/20
9,225	Broward	30	Female	No		No	FL resident	06/07/20
9,226	Broward	22	Male	No		No	FL resident	06/07/20
9,227	Broward	26	Female	No		Yes	FL resident	06/07/20
9,228	Broward	41	Female	No		No	FL resident	06/07/20
9,229	Broward	27	Male	No		No	FL resident	06/07/20
9,230	Broward	33	Male	No		Unknown	FL resident	06/07/20
9,231	Broward	50	Male	No		Unknown	FL resident	06/07/20
9,232	Broward	91	Female	No		Yes	FL resident	06/07/20
9,233	Broward	25	Female	No		Yes	FL resident	06/07/20
9,234	Broward	14	Female	Unknown		Yes	FL resident	06/07/20
9,235	Broward	34	Male	Yes	SC	Unknown	FL resident	06/07/20
9,236	Broward	29	Male	No		Yes	FL resident	06/07/20
9,237	Broward	28	Male	No		Yes	FL resident	06/07/20
9,238	Broward	30	Male	No		Yes	FL resident	06/07/20
9,239	Broward	25	Male	No		Yes	FL resident	06/07/20
9,240	Broward	22	Female	No		Yes	FL resident	06/07/20
9,241	Broward	50	Female	No		Yes	FL resident	06/07/20
9,242	Broward	54	Female	No		Unknown	FL resident	06/07/20
9,243	Broward	64	Male	Unknown		Unknown	FL resident	06/07/20
9,244	Broward	15	Female	Unknown		Yes	FL resident	06/07/20
9,245	Broward	65	Male	No		Yes	FL resident	06/07/20
9,246	Broward	52	Male	No		Unknown	FL resident	06/07/20
9,247	Broward	60	Female	No		Yes	FL resident	06/07/20
9,248	Broward	52	Male	No		Yes	FL resident	06/07/20
9,249	Broward	32	Female	No		Yes	FL resident	06/07/20
9,250	Broward	36	Female	No		Yes	FL resident	06/07/20
9,251	Broward	28	Female	No		No	FL resident	06/07/20
9,252	Broward	74	Female	Unknown		No	FL resident	06/07/20
9,253	Broward	30	Male	No		Yes	FL resident	06/08/20
9,254	Broward	62	Male	Unknown		Yes	FL resident	06/08/20
9,255	Broward	63	Female	Unknown		Unknown	FL resident	06/08/20
9,256	Broward	33	Female	No		Yes	FL resident	06/08/20
9,257	Broward	72	Female	No		Unknown	FL resident	06/08/20
9,258	Broward	38	Male	Unknown		Yes	FL resident	06/08/20
9,259	Broward	38	Female	Unknown		Yes	FL resident	06/08/20
9,260	Broward	3	Female	Unknown		Yes	FL resident	06/08/20
9,261	Broward	1	Female	No		Yes	FL resident	06/08/20
9,262	Broward	37	Female	No		No	FL resident	06/08/20
9,263	Broward	49	Male	No		Yes	FL resident	06/08/20
9,264	Broward	52	Male	No		Unknown	FL resident	06/08/20
9,265	Broward	57	Male	No		Yes	FL resident	06/08/20
9,266	Broward	30	Male	No		Unknown	FL resident	06/08/20
9,267	Broward	46	Male	No		Unknown	FL resident	06/08/20
9,268	Broward	67	Female	Unknown		Unknown	FL resident	06/08/20
9,269	Broward	81	Female	Unknown		Yes	FL resident	06/08/20
9,270	Broward	44	Female	No		No	FL resident	06/08/20
9,271	Broward	46	Male	Unknown		Unknown	FL resident	06/08/20
9,272	Broward	51	Female	Unknown		Unknown	FL resident	06/08/20
9,273	Broward	58	Male	No		Yes	FL resident	06/08/20
9,274	Broward	5	Male	No		Yes	FL resident	06/08/20

Coronavirus: line list of cases

Data verified as of Jun 18, 2020 at 10 AM

Data in this report are provisional and subject to change.

Case	County	Age	Gender	Travel related	Travel detail	Contact with a confirmed case	Jurisdiction	Date case counted
9,275	Broward	19	Male	No		Yes	FL resident	06/08/20
9,276	Broward	0	Male	Unknown		Yes	FL resident	06/08/20
9,277	Broward	29	Male	No		No	FL resident	06/08/20
9,278	Broward	20	Female	No		Yes	FL resident	06/08/20
9,279	Broward	51	Female	Unknown		Yes	FL resident	06/08/20
9,280	Broward	43	Male	No		Yes	FL resident	06/08/20
9,281	Broward	89	Male	No			FL resident	06/08/20
9,282	Broward	20	Female	No		Yes	FL resident	06/08/20
9,283	Broward	60	Male	No		Yes	FL resident	06/08/20
9,284	Broward	13	Male	No		Yes	FL resident	06/08/20
9,285	Broward	44	Male	No		No	FL resident	06/08/20
9,286	Broward	29	Female	No		Unknown	FL resident	06/08/20
9,287	Broward	32	Female	No		Unknown	FL resident	06/08/20
9,288	Broward	43	Female	No		Yes	FL resident	06/08/20
9,289	Broward	46	Male	No		Yes	FL resident	06/08/20
9,290	Broward	38	Female	No		Yes	FL resident	06/08/20
9,291	Broward	44	Female	No		Yes	FL resident	06/08/20
9,292	Broward	57	Female	No		Yes	FL resident	06/08/20
9,293	Broward	33	Female	No		Yes	FL resident	06/08/20
9,294	Broward	45	Female	No		Yes	FL resident	06/08/20
9,295	Broward	37	Male	Unknown		Yes	FL resident	06/08/20
9,296	Broward	34	Female	No		No	FL resident	06/08/20
9,297	Broward	16	Male	No		Yes	FL resident	06/08/20
9,298	Broward	8	Male	Unknown		Yes	FL resident	06/08/20
9,299	Broward	6	Female	Unknown		Yes	FL resident	06/08/20
9,300	Broward	37	Female	No		Unknown	FL resident	06/08/20
9,301	Broward	18	Female	No		No	FL resident	06/08/20
9,302	Broward	25	Male	No		Yes	FL resident	06/08/20
9,303	Broward	51	Male	No		Yes	FL resident	06/08/20
9,304	Broward	43	Female	No		Yes	FL resident	06/08/20
9,305	Broward	81	Female	No		Yes	FL resident	06/08/20
9,306	Broward	20	Male	No		Yes	FL resident	06/08/20
9,307	Broward	3	Female	No		Yes	FL resident	06/08/20
9,308	Broward	60	Male	No		Yes	FL resident	06/08/20
9,309	Broward	51	Female	No		Yes	FL resident	06/08/20
9,310	Broward	50	Male	No		Yes	FL resident	06/08/20
9,311	Broward	19	Male	No		No	FL resident	06/08/20
9,312	Broward	9	Male	No		Yes	FL resident	06/08/20
9,313	Broward	20	Male	No		Yes	FL resident	06/08/20
9,314	Broward	45	Female	No		Yes	FL resident	06/08/20
9,315	Broward	38	Female	No		Yes	FL resident	06/08/20
9,316	Broward	71	Male	No		No	FL resident	06/08/20
9,317	Broward	24	Male	No		Yes	FL resident	06/08/20
9,318	Broward	46	Male	No		Unknown	FL resident	06/08/20
9,319	Broward	42	Male	Unknown			FL resident	06/08/20
9,320	Broward	23	Male	No		Yes	FL resident	06/08/20
9,321	Broward	5	Male	No		Yes	FL resident	06/08/20
9,322	Broward	62	Female	No		No	FL resident	06/08/20
9,323	Broward	21	Male	No		Yes	FL resident	06/08/20
9,324	Broward	59	Male	No		Unknown	FL resident	06/08/20
9,325	Broward	45	Female	No		No	FL resident	06/08/20
9,326	Broward	55	Male	No		Yes	FL resident	06/08/20
9,327	Broward	52	Male	No		Yes	FL resident	06/08/20
9,328	Broward	17	Female	No		Yes	FL resident	06/08/20
9,329	Broward	15	Male	No		Yes	FL resident	06/08/20
9,330	Broward	28	Female	No		No	FL resident	06/08/20
9,331	Broward	8	Male	No		Yes	FL resident	06/08/20
9,332	Broward	23	Female	No		Yes	FL resident	06/08/20
9,333	Broward	58	Female	No		Yes	FL resident	06/08/20
9,334	Broward	68	Female	No		Yes	FL resident	06/08/20
9,335	Broward	18	Female	No		Yes	FL resident	06/08/20
9,336	Broward	17	Female	No		Yes	FL resident	06/08/20

Coronavirus: line list of cases

Data verified as of Jun 18, 2020 at 10 AM

Data in this report are provisional and subject to change.

Case	County	Age	Gender	Travel related	Travel detail	Contact with a confirmed case	Jurisdiction	Date case counted
9,337	Broward	7	Male	No		Yes	FL resident	06/08/20
9,338	Broward	1	Female	No		Yes	FL resident	06/08/20
9,339	Broward	4	Male	No		Yes	FL resident	06/08/20
9,340	Broward	26	Female	No		Yes	FL resident	06/08/20
9,341	Broward	16	Male	No		No	FL resident	06/08/20
9,342	Broward	16	Male	No		Yes	FL resident	06/08/20
9,343	Broward	18	Male	No		Yes	FL resident	06/08/20
9,344	Broward	43	Male	No		Yes	FL resident	06/08/20
9,345	Broward	9	Male	No		Yes	FL resident	06/08/20
9,346	Broward	12	Female	No		Yes	FL resident	06/08/20
9,347	Broward	34	Female	No		Yes	FL resident	06/08/20
9,348	Broward	43	Female	No		Yes	FL resident	06/08/20
9,349	Broward	58	Male	No		No	FL resident	06/08/20
9,350	Broward	63	Male	No		No	FL resident	06/08/20
9,351	Broward	61	Female	No		Yes	FL resident	06/08/20
9,352	Broward	48	Male	No		Yes	FL resident	06/08/20
9,353	Broward	24	Male	No		Unknown	FL resident	06/08/20
9,354	Broward	49	Male	No		Yes	FL resident	06/08/20
9,355	Broward	78	Male	No		Yes	FL resident	06/08/20
9,356	Broward	20	Female	No		No	FL resident	06/08/20
9,357	Broward	46	Male	No		No	FL resident	06/08/20
9,358	Broward	50	Female	No		Yes	FL resident	06/08/20
9,359	Broward	34	Male	No		No	FL resident	06/08/20
9,360	Broward	36	Female	Yes	FL; NC	Yes	FL resident	06/08/20
9,361	Broward	26	Male	No		Yes	FL resident	06/08/20
9,362	Broward	43	Female	No		Yes	FL resident	06/08/20
9,363	Broward	33	Female	No		Yes	FL resident	06/08/20
9,364	Broward	45	Male	No		No	FL resident	06/08/20
9,365	Broward	82	Female	No		Unknown	FL resident	06/08/20
9,366	Broward	51	Female	Unknown			FL resident	06/08/20
9,367	Broward	44	Female	No		Yes	FL resident	06/08/20
9,368	Broward	57	Female	No		Yes	FL resident	06/08/20
9,369	Broward	34	Male	No		Yes	FL resident	06/08/20
9,370	Broward	37	Female	Unknown		Unknown	FL resident	06/08/20
9,371	Broward	26	Female	No		Yes	FL resident	06/08/20
9,372	Broward	61	Female	No		Unknown	FL resident	06/08/20
9,373	Broward	45	Female	No		Yes	FL resident	06/08/20
9,374	Broward	38	Male	No		Unknown	FL resident	06/08/20
9,375	Broward	65	Male	No		Yes	FL resident	06/08/20
9,376	Broward	37	Male	No		Unknown	FL resident	06/08/20
9,377	Broward	25	Male	Unknown		Unknown	FL resident	06/08/20
9,378	Broward	87	Female	No		Unknown	FL resident	06/08/20
9,379	Broward	33	Female	No		Unknown	FL resident	06/08/20
9,380	Broward	22	Female	Unknown		Unknown	FL resident	06/08/20
9,381	Broward	81	Female	No		Unknown	FL resident	06/08/20
9,382	Broward	64	Female	Unknown		Unknown	FL resident	06/08/20
9,383	Broward	85	Male	Unknown		Unknown	FL resident	06/08/20
9,384	Broward	50	Male	Unknown		Unknown	FL resident	06/08/20
9,385	Broward	50	Male	No		Yes	FL resident	06/08/20
9,386	Broward	60	Female	No		Yes	FL resident	06/08/20
9,387	Broward	29	Female	No		Yes	FL resident	06/08/20
9,388	Broward	25	Male	No		Yes	FL resident	06/09/20
9,389	Broward	73	Female	No		Unknown	FL resident	06/09/20
9,390	Broward	32	Female	No		Yes	FL resident	06/09/20
9,391	Broward	34	Male	No		Yes	FL resident	06/09/20
9,392	Broward	24	Female	No		Unknown	FL resident	06/09/20
9,393	Broward	67	Male	No		Yes	FL resident	06/09/20
9,394	Broward	55	Male	No		Yes	FL resident	06/09/20
9,395	Broward	27	Female	Unknown		Yes	FL resident	06/09/20
9,396	Broward	20	Female	No		Yes	FL resident	06/09/20
9,397	Broward	26	Male	No		Yes	FL resident	06/09/20
9,398	Broward	15	Female	No		Yes	FL resident	06/09/20

Coronavirus: line list of cases

Data verified as of Jun 18, 2020 at 10 AM

Data in this report are provisional and subject to change.

Case	County	Age	Gender	Travel related	Travel detail	Contact with a confirmed case	Jurisdiction	Date case counted
9,399	Broward	44	Male	No		Yes	FL resident	06/09/20
9,400	Broward	29	Female	No		Unknown	FL resident	06/09/20
9,401	Broward	63	Female	No		Yes	FL resident	06/09/20
9,402	Broward	17	Male	Unknown		Unknown	FL resident	06/09/20
9,403	Broward	53	Male	No		Yes	FL resident	06/09/20
9,404	Broward	67	Male	Unknown		Yes	FL resident	06/09/20
9,405	Broward	33	Female	No		Yes	FL resident	06/09/20
9,406	Broward	34	Female	No		Unknown	FL resident	06/09/20
9,407	Broward	53	Female	No		Yes	FL resident	06/09/20
9,408	Broward	18	Male	No		Yes	FL resident	06/09/20
9,409	Broward	60	Male	No		No	FL resident	06/09/20
9,410	Broward	56	Male	No		Yes	FL resident	06/09/20
9,411	Broward	46	Female	No		Yes	FL resident	06/09/20
9,412	Broward	30	Male	Unknown		Yes	FL resident	06/09/20
9,413	Broward	18	Female	No		Yes	FL resident	06/09/20
9,414	Broward	59	Male	No		Yes	FL resident	06/09/20
9,415	Broward	37	Male	No		Yes	FL resident	06/09/20
9,416	Broward	48	Female	No		Yes	FL resident	06/09/20
9,417	Broward	61	Male	Unknown			FL resident	06/09/20
9,418	Broward	12	Female	No		Yes	FL resident	06/09/20
9,419	Broward	63	Female	No		Yes	FL resident	06/09/20
9,420	Broward	54	Female	No		Yes	FL resident	06/09/20
9,421	Broward	53	Male	No		Yes	FL resident	06/09/20
9,422	Broward	29	Male	No		Yes	FL resident	06/09/20
9,423	Broward	61	Male	No		Unknown	FL resident	06/09/20
9,424	Broward	56	Male	No		Yes	FL resident	06/09/20
9,425	Broward	23	Female	No		Yes	FL resident	06/09/20
9,426	Broward	22	Male	No		No	FL resident	06/09/20
9,427	Broward	52	Female	No		Yes	FL resident	06/09/20
9,428	Broward	35	Female	No		Yes	FL resident	06/09/20
9,429	Broward	27	Female	No		Yes	FL resident	06/09/20
9,430	Broward	27	Female	No		Unknown	FL resident	06/09/20
9,431	Broward	42	Female	No		Unknown	FL resident	06/09/20
9,432	Broward	67	Female	Unknown		Yes	FL resident	06/09/20
9,433	Broward	20	Male	No		Yes	FL resident	06/09/20
9,434	Broward	20	Female	No		Yes	FL resident	06/09/20
9,435	Broward	32	Male	No		Yes	FL resident	06/09/20
9,436	Broward	23	Female	No		Yes	FL resident	06/09/20
9,437	Broward	57	Female	No		Unknown	FL resident	06/09/20
9,438	Broward	45	Male	Yes	FL; NC	Yes	FL resident	06/09/20
9,439	Broward	32	Male	No		Unknown	FL resident	06/09/20
9,440	Broward	21	Female	Unknown		Yes	FL resident	06/09/20
9,441	Broward	24	Female	No		No	FL resident	06/09/20
9,442	Broward	86	Female	Unknown			FL resident	06/09/20
9,443	Broward	2	Male	No		Yes	FL resident	06/09/20
9,444	Broward	43	Male	No		No	FL resident	06/09/20
9,445	Broward	46	Female	No		Yes	FL resident	06/09/20
9,446	Broward	39	Male	No		Unknown	FL resident	06/09/20
9,447	Broward	55	Male	No		Unknown	FL resident	06/09/20
9,448	Broward	33	Male	No		No	FL resident	06/09/20
9,449	Broward	48	Male	No		Yes	FL resident	06/09/20
9,450	Broward	26	Male	No		Yes	FL resident	06/09/20
9,451	Broward	26	Female	No		Yes	FL resident	06/09/20
9,452	Broward	20	Female	No		Yes	FL resident	06/09/20
9,453	Broward	90	Female	No		No	FL resident	06/09/20
9,454	Broward	29	Female	No		Unknown	FL resident	06/09/20
9,455	Broward	19	Male	No		Yes	FL resident	06/09/20
9,456	Broward	28	Male	Unknown			FL resident	06/09/20
9,457	Broward	32	Male	No		Unknown	FL resident	06/09/20
9,458	Broward	24	Male	No		Yes	FL resident	06/09/20
9,459	Broward	37	Male	No		Yes	FL resident	06/09/20
9,460	Broward	57	Male	No		No	FL resident	06/09/20

Coronavirus: line list of cases

Data verified as of Jun 18, 2020 at 10 AM

Data in this report are provisional and subject to change.

Case	County	Age	Gender	Travel related	Travel detail	Contact with a confirmed case	Jurisdiction	Date case counted
9,461	Broward	32	Male	No		Unknown	FL resident	06/09/20
9,462	Broward	11	Female	No		Yes	FL resident	06/09/20
9,463	Broward	32	Male	No		No	FL resident	06/09/20
9,464	Broward	58	Male	No		Yes	FL resident	06/09/20
9,465	Broward	33	Male	No		Yes	FL resident	06/09/20
9,466	Broward	26	Male	No		Yes	FL resident	06/09/20
9,467	Broward	37	Male	No		Yes	FL resident	06/09/20
9,468	Broward	43	Male	No		No	FL resident	06/09/20
9,469	Broward	66	Male	No		No	FL resident	06/09/20
9,470	Broward	50	Male	No		Yes	FL resident	06/09/20
9,471	Broward	27	Female	Unknown			FL resident	06/09/20
9,472	Broward	54	Female	No		Unknown	FL resident	06/09/20
9,473	Broward	56	Female	No		No	FL resident	06/09/20
9,474	Broward	62	Female	No		Yes	FL resident	06/09/20
9,475	Broward	44	Male	No		Yes	FL resident	06/09/20
9,476	Broward	48	Male	No		Yes	FL resident	06/09/20
9,477	Broward	47	Female	No		Yes	FL resident	06/09/20
9,478	Broward	57	Male	No		Yes	FL resident	06/09/20
9,479	Broward	41	Female	No		Unknown	FL resident	06/09/20
9,480	Broward	26	Female	No		Yes	FL resident	06/09/20
9,481	Broward	18	Female	Unknown		No	FL resident	06/09/20
9,482	Broward	38	Female	Unknown		Yes	FL resident	06/09/20
9,483	Broward	21	Male	Yes	FL; LA	No	FL resident	06/09/20
9,484	Broward	23	Male	No		Yes	FL resident	06/09/20
9,485	Broward	54	Male	Yes	FL; LA; TX	Yes	FL resident	06/09/20
9,486	Broward	27	Male	No		No	FL resident	06/09/20
9,487	Broward	19	Male	No		Yes	FL resident	06/09/20
9,488	Broward	34	Male	No		Unknown	FL resident	06/09/20
9,489	Broward	42	Female	No		Yes	FL resident	06/09/20
9,490	Broward	24	Female	Unknown		Yes	FL resident	06/09/20
9,491	Broward	52	Male	Unknown		Yes	FL resident	06/09/20
9,492	Broward	65	Female	No		Yes	FL resident	06/09/20
9,493	Broward	24	Male	No		Yes	FL resident	06/09/20
9,494	Broward	33	Female	Unknown		Yes	FL resident	06/09/20
9,495	Broward	51	Male	Unknown		Unknown	FL resident	06/09/20
9,496	Broward	63	Female	No		Yes	FL resident	06/10/20
9,497	Broward	49	Male	Unknown		No	FL resident	06/10/20
9,498	Broward	40	Male	Unknown		Yes	FL resident	06/10/20
9,499	Broward	23	Male	No		Yes	FL resident	06/10/20
9,500	Broward	22	Male	No		Yes	FL resident	06/10/20
9,501	Broward	41	Male	No		No	FL resident	06/10/20
9,502	Broward	52	Male	Unknown		Yes	FL resident	06/10/20
9,503	Broward	42	Male	No		Yes	FL resident	06/10/20
9,504	Broward	24	Female	No		Yes	FL resident	06/10/20
9,505	Broward	25	Male	Yes	FL; MD; NJ; PA	Unknown	FL resident	06/10/20
9,506	Broward	23	Male	No		Yes	FL resident	06/10/20
9,507	Broward	22	Female	No		Yes	FL resident	06/10/20
9,508	Broward	82	Female	No		Unknown	FL resident	06/10/20
9,509	Broward	63	Female	Unknown		No	FL resident	06/10/20
9,510	Broward	60	Female	No		Yes	FL resident	06/10/20
9,511	Broward	39	Male	No		Yes	FL resident	06/10/20
9,512	Broward	57	Male	No		Unknown	FL resident	06/10/20
9,513	Broward	85	Female	Unknown		No	FL resident	06/10/20
9,514	Broward	49	Female	Unknown		Unknown	FL resident	06/10/20
9,515	Broward	54	Female	No		No	FL resident	06/10/20
9,516	Broward	12	Male	No		Yes	FL resident	06/10/20
9,517	Broward	14	Male	No		Yes	FL resident	06/10/20
9,518	Broward	33	Male	Unknown		Unknown	FL resident	06/10/20
9,519	Broward	33	Female	No		Yes	FL resident	06/10/20
9,520	Broward	39	Female	No		Yes	FL resident	06/10/20
9,521	Broward	48	Male	Unknown		Unknown	FL resident	06/10/20
9,522	Broward	32	Female	No		Unknown	FL resident	06/10/20

Coronavirus: line list of cases

Data verified as of Jun 18, 2020 at 10 AM

Data in this report are provisional and subject to change.

Case	County	Age	Gender	Travel related	Travel detail	Contact with a confirmed case	Jurisdiction	Date case counted
9,523	Broward	49	Male	No		Yes	FL resident	06/10/20
9,524	Broward	36	Female	No		No	FL resident	06/10/20
9,525	Broward	29	Female	No		Yes	FL resident	06/10/20
9,526	Broward	20	Female	Unknown		Yes	FL resident	06/10/20
9,527	Broward	51	Male	No		Unknown	FL resident	06/10/20
9,528	Broward	21	Male	No		Yes	FL resident	06/10/20
9,529	Broward	57	Female	Unknown		Unknown	FL resident	06/10/20
9,530	Broward	36	Male	No		Yes	FL resident	06/10/20
9,531	Broward	71	Female	No		Yes	FL resident	06/10/20
9,532	Broward	44	Female	No		Yes	FL resident	06/10/20
9,533	Broward	37	Female	No		Yes	FL resident	06/10/20
9,534	Broward	20	Female	No		Yes	FL resident	06/10/20
9,535	Broward	46	Female	No		Yes	FL resident	06/10/20
9,536	Broward	48	Female	No		No	FL resident	06/10/20
9,537	Broward	46	Female	No		Yes	FL resident	06/10/20
9,538	Broward	44	Male	No		Yes	FL resident	06/10/20
9,539	Broward	23	Male	No		Yes	FL resident	06/10/20
9,540	Broward	16	Male	No		Yes	FL resident	06/10/20
9,541	Broward	50	Male	Yes	FL; NV	Yes	FL resident	06/10/20
9,542	Broward	14	Male	Yes	FL; NV	Yes	FL resident	06/10/20
9,543	Broward	28	Male	No		Yes	FL resident	06/10/20
9,544	Broward	28	Female	Unknown		Yes	FL resident	06/10/20
9,545	Broward	30	Female	No		Yes	FL resident	06/10/20
9,546	Broward	40	Female	No		Yes	FL resident	06/10/20
9,547	Broward	40	Male	No		Yes	FL resident	06/10/20
9,548	Broward	46	Male	No		Yes	FL resident	06/10/20
9,549	Broward	38	Female	No		Unknown	FL resident	06/10/20
9,550	Broward	36	Male	No		No	FL resident	06/10/20
9,551	Broward	47	Male	No		Unknown	FL resident	06/10/20
9,552	Broward	29	Female	Unknown		Unknown	FL resident	06/10/20
9,553	Broward	10	Male	No		Yes	FL resident	06/10/20
9,554	Broward	14	Female	No		Yes	FL resident	06/10/20
9,555	Broward	15	Female	No		Yes	FL resident	06/10/20
9,556	Broward	23	Female	No		Yes	FL resident	06/10/20
9,557	Broward	32	Male	No		Yes	FL resident	06/10/20
9,558	Broward	50	Female	No		Yes	FL resident	06/10/20
9,559	Broward	35	Male	No		Unknown	FL resident	06/10/20
9,560	Broward	29	Male	No		Yes	FL resident	06/10/20
9,561	Broward	45	Male	No		Yes	FL resident	06/10/20
9,562	Broward	48	Male	No		No	FL resident	06/10/20
9,563	Broward	45	Female	No		Yes	FL resident	06/10/20
9,564	Broward	63	Male	No		No	FL resident	06/10/20
9,565	Broward	46	Female	No		Yes	FL resident	06/10/20
9,566	Broward	46	Male	No		Unknown	FL resident	06/10/20
9,567	Broward	44	Male	No		No	FL resident	06/10/20
9,568	Broward	58	Female	No		Yes	FL resident	06/10/20
9,569	Broward	69	Male	No		Unknown	FL resident	06/10/20
9,570	Broward	73	Female	No		No	FL resident	06/10/20
9,571	Broward	36	Male	No		No	FL resident	06/10/20
9,572	Broward	56	Male	No		Yes	FL resident	06/10/20
9,573	Broward	39	Female	Unknown		Yes	FL resident	06/10/20
9,574	Broward	31	Male	No		Yes	FL resident	06/10/20
9,575	Broward	19	Male	No		Yes	FL resident	06/10/20
9,576	Broward	34	Male	No		Yes	FL resident	06/10/20
9,577	Broward	29	Male	No		Yes	FL resident	06/10/20
9,578	Broward	39	Female	No		Yes	FL resident	06/10/20
9,579	Broward	74	Male	No		Yes	FL resident	06/10/20
9,580	Broward	39	Male	No		Yes	FL resident	06/10/20
9,581	Broward	21	Female	No		Unknown	FL resident	06/10/20
9,582	Broward	38	Male	No		Yes	FL resident	06/10/20
9,583	Broward	70	Female	No		Yes	FL resident	06/10/20
9,584	Broward	31	Female	No		Yes	FL resident	06/10/20

Coronavirus: line list of cases

Data verified as of Jun 18, 2020 at 10 AM

Data in this report are provisional and subject to change.

Case	County	Age	Gender	Travel related	Travel detail	Contact with a confirmed case	Jurisdiction	Date case counted
9,585	Broward	24	Male	No		Unknown	FL resident	06/10/20
9,586	Broward	22	Female	No		Yes	FL resident	06/10/20
9,587	Broward	21	Female	No		Yes	FL resident	06/10/20
9,588	Broward	52	Female	Unknown		Yes	FL resident	06/10/20
9,589	Broward	10	Female	No		No	FL resident	06/10/20
9,590	Broward	35	Male	No		Unknown	FL resident	06/10/20
9,591	Broward	45	Female	No		Yes	FL resident	06/10/20
9,592	Broward	73	Male	No		Unknown	FL resident	06/10/20
9,593	Broward	37	Female	No		Yes	FL resident	06/10/20
9,594	Broward	54	Female	No		No	FL resident	06/10/20
9,595	Broward	19	Female	No		Yes	FL resident	06/10/20
9,596	Broward	44	Male	No		Unknown	FL resident	06/10/20
9,597	Broward	30	Female	Unknown			FL resident	06/10/20
9,598	Broward	29	Male	No		Yes	FL resident	06/10/20
9,599	Broward	32	Female	No		Yes	FL resident	06/10/20
9,600	Broward	35	Male	No		Unknown	FL resident	06/10/20
9,601	Broward	41	Male	No		Unknown	FL resident	06/10/20
9,602	Broward	60	Male	No		Yes	FL resident	06/10/20
9,603	Broward	68	Male	No		Yes	FL resident	06/10/20
9,604	Broward	68	Female	No		Unknown	FL resident	06/10/20
9,605	Broward	42	Male	Unknown		Unknown	FL resident	06/10/20
9,606	Broward	57	Female	No			FL resident	06/10/20
9,607	Broward	30	Female	No		Yes	FL resident	06/10/20
9,608	Broward	20	Male	No		No	FL resident	06/10/20
9,609	Broward	33	Female	No		Yes	FL resident	06/10/20
9,610	Broward	72	Female	No		Yes	FL resident	06/10/20
9,611	Broward	59	Female	No		Yes	FL resident	06/10/20
9,612	Broward	36	Male	No		Yes	FL resident	06/10/20
9,613	Broward	35	Male	No		Unknown	FL resident	06/10/20
9,614	Broward	29	Male	No		Unknown	FL resident	06/10/20
9,615	Broward	27	Male	No		Unknown	FL resident	06/10/20
9,616	Broward	33	Male	No		Unknown	FL resident	06/10/20
9,617	Broward	35	Male	No		Yes	FL resident	06/10/20
9,618	Broward	44	Male	No		Yes	FL resident	06/10/20
9,619	Broward	30	Female	No		No	FL resident	06/10/20
9,620	Broward	35	Female	No		Yes	FL resident	06/10/20
9,621	Broward	61	Female	No		Yes	FL resident	06/10/20
9,622	Broward	35	Female	No		No	FL resident	06/10/20
9,623	Broward	8	Female	No		Yes	FL resident	06/10/20
9,624	Broward	48	Female	No		Yes	FL resident	06/10/20
9,625	Broward	9	Male	No		Yes	FL resident	06/10/20
9,626	Broward	23	Female	No		Yes	FL resident	06/10/20
9,627	Broward	46	Female	No		Unknown	FL resident	06/10/20
9,628	Broward	59	Female	No		Yes	FL resident	06/10/20
9,629	Broward	28	Female	No		No	FL resident	06/10/20
9,630	Broward	44	Female	No		No	FL resident	06/10/20
9,631	Broward	4	Male	No		Yes	FL resident	06/10/20
9,632	Broward	43	Female	No		Yes	FL resident	06/10/20
9,633	Broward	23	Male	No		No	FL resident	06/10/20
9,634	Broward	80	Male	No		Unknown	FL resident	06/10/20
9,635	Broward	17	Female	No		Yes	FL resident	06/10/20
9,636	Broward	17	Male	No		Yes	FL resident	06/10/20
9,637	Broward	31	Male	No		Yes	FL resident	06/10/20
9,638	Broward	51	Male	No		Yes	FL resident	06/10/20
9,639	Broward	22	Female	No		Unknown	FL resident	06/10/20
9,640	Broward	41	Male	No		No	FL resident	06/10/20
9,641	Broward	62	Female	No		Yes	FL resident	06/10/20
9,642	Broward	5	Female	No		Yes	FL resident	06/10/20
9,643	Broward	60	Female	No		Yes	FL resident	06/10/20
9,644	Broward	28	Female	No		Yes	FL resident	06/10/20
9,645	Broward	20	Male	No		Yes	FL resident	06/10/20
9,646	Broward	30	Male	No		Yes	FL resident	06/10/20

Coronavirus: line list of cases

Data verified as of Jun 18, 2020 at 10 AM

Data in this report are provisional and subject to change.

Case	County	Age	Gender	Travel related	Travel detail	Contact with a confirmed case	Jurisdiction	Date case counted
9,647	Broward	29	Male	No		Yes	FL resident	06/11/20
9,648	Broward	36	Male	No		Yes	FL resident	06/11/20
9,649	Broward	36	Female	No		Unknown	FL resident	06/11/20
9,650	Broward	34	Female	No		Unknown	FL resident	06/11/20
9,651	Broward	57	Male	No		Unknown	FL resident	06/11/20
9,652	Broward	43	Female	No		Yes	FL resident	06/11/20
9,653	Broward	27	Male	No		No	FL resident	06/11/20
9,654	Broward	32	Male	No		Yes	FL resident	06/11/20
9,655	Broward	46	Male	No		Yes	FL resident	06/11/20
9,656	Broward	38	Male	No		Yes	FL resident	06/11/20
9,657	Broward	20	Male	No		Unknown	FL resident	06/11/20
9,658	Broward	39	Male	No		No	FL resident	06/11/20
9,659	Broward	32	Female	No		Yes	FL resident	06/11/20
9,660	Broward	22	Female	No		Unknown	FL resident	06/11/20
9,661	Broward	78	Female	No		Yes	FL resident	06/11/20
9,662	Broward	1	Female	No		Unknown	FL resident	06/11/20
9,663	Broward	64	Male	No		Unknown	FL resident	06/11/20
9,664	Broward	25	Female	Unknown			FL resident	06/11/20
9,665	Broward	1	Male	No		Yes	FL resident	06/11/20
9,666	Broward	72	Female	No		No	FL resident	06/11/20
9,667	Broward	48	Female	No		No	FL resident	06/11/20
9,668	Broward	33	Female	No		No	FL resident	06/11/20
9,669	Broward	19	Female	No		Yes	FL resident	06/11/20
9,670	Broward	41	Female	No		Unknown	FL resident	06/11/20
9,671	Broward	7	Female	No		Yes	FL resident	06/11/20
9,672	Broward	39	Female	No		Unknown	FL resident	06/11/20
9,673	Broward	35	Female	No		Unknown	FL resident	06/11/20
9,674	Broward	3	Male	No		Yes	FL resident	06/11/20
9,675	Broward	8	Male	No		Yes	FL resident	06/11/20
9,676	Broward	1	Female	No		Yes	FL resident	06/11/20
9,677	Broward	46	Male	Unknown		Unknown	FL resident	06/11/20
9,678	Broward	37	Female	No		Yes	FL resident	06/11/20
9,679	Broward	22	Male	No		Yes	FL resident	06/11/20
9,680	Broward	33	Male	Unknown		Unknown	FL resident	06/11/20
9,681	Broward	68	Female	Unknown		Yes	FL resident	06/11/20
9,682	Broward	57	Male	No		No	FL resident	06/11/20
9,683	Broward	68	Female	No		Unknown	FL resident	06/11/20
9,684	Broward	2	Female	No		Yes	FL resident	06/11/20
9,685	Broward	45	Male	No		No	FL resident	06/11/20
9,686	Broward	64	Male	Unknown		Unknown	FL resident	06/11/20
9,687	Broward	76	Female	No		Yes	FL resident	06/11/20
9,688	Broward	41	Female	No		Yes	FL resident	06/11/20
9,689	Broward	76	Male	No		No	FL resident	06/11/20
9,690	Broward	20	Male	Unknown			FL resident	06/11/20
9,691	Broward	37	Male	No		Unknown	FL resident	06/11/20
9,692	Broward	50	Male	No		No	FL resident	06/11/20
9,693	Broward	17	Male	No		Yes	FL resident	06/11/20
9,694	Broward	57	Female	No		Yes	FL resident	06/11/20
9,695	Broward	74	Male	No		Yes	FL resident	06/11/20
9,696	Broward	48	Female	No		Yes	FL resident	06/11/20
9,697	Broward	52	Male	No		No	FL resident	06/11/20
9,698	Broward	33	Female	No		Unknown	FL resident	06/11/20
9,699	Broward	33	Female	No		Unknown	FL resident	06/11/20
9,700	Broward	50	Male	No		No	FL resident	06/11/20
9,701	Broward	18	Male	No		Yes	FL resident	06/11/20
9,702	Broward	57	Male	No		No	FL resident	06/11/20
9,703	Broward	47	Male	No		Unknown	FL resident	06/11/20
9,704	Broward	29	Male	No		Unknown	FL resident	06/11/20
9,705	Broward	38	Female	No		Yes	FL resident	06/11/20
9,706	Broward	46	Male	No		Unknown	FL resident	06/11/20
9,707	Broward	28	Female	No		Yes	FL resident	06/11/20
9,708	Broward	54	Male	No		Yes	FL resident	06/11/20

Coronavirus: line list of cases

Data verified as of Jun 18, 2020 at 10 AM

Data in this report are provisional and subject to change.

Case	County	Age	Gender	Travel related	Travel detail	Contact with a confirmed case	Jurisdiction	Date case counted
9,709	Broward	49	Male	No		Yes	FL resident	06/11/20
9,710	Broward	55	Male	No		Yes	FL resident	06/11/20
9,711	Broward	41	Male	No		Yes	FL resident	06/11/20
9,712	Broward	54	Female	No		Yes	FL resident	06/11/20
9,713	Broward	56	Male	Unknown		Yes	FL resident	06/11/20
9,714	Broward	43	Female	No		Yes	FL resident	06/11/20
9,715	Broward	69	Male	No		No	FL resident	06/11/20
9,716	Broward	40	Female	Unknown		Yes	FL resident	06/11/20
9,717	Broward	11	Female	No		Yes	FL resident	06/11/20
9,718	Broward	80	Female	No		Yes	FL resident	06/11/20
9,719	Broward	18	Male	No		No	FL resident	06/11/20
9,720	Broward	26	Male	No		Yes	FL resident	06/11/20
9,721	Broward	74	Male	Unknown		No	FL resident	06/11/20
9,722	Broward	48	Male	No		Yes	FL resident	06/11/20
9,723	Broward	47	Female	Unknown		Yes	FL resident	06/11/20
9,724	Broward	16	Male	No		No	FL resident	06/11/20
9,725	Broward	34	Female	No		Yes	FL resident	06/11/20
9,726	Broward	27	Female	No		Yes	FL resident	06/11/20
9,727	Broward	32	Male	No		Yes	FL resident	06/11/20
9,728	Broward	17	Male	No		Yes	FL resident	06/11/20
9,729	Broward	14	Female	No		Yes	FL resident	06/11/20
9,730	Broward	46	Female	No		Yes	FL resident	06/11/20
9,731	Broward	20	Female	No		Yes	FL resident	06/11/20
9,732	Broward	43	Male	No		Yes	FL resident	06/11/20
9,733	Broward	38	Female	No		Yes	FL resident	06/11/20
9,734	Broward	39	Male	No		No	FL resident	06/11/20
9,735	Broward	29	Male	No		Yes	FL resident	06/11/20
9,736	Broward	30	Male	No		Yes	FL resident	06/11/20
9,737	Broward	34	Male	No		Yes	FL resident	06/11/20
9,738	Broward	45	Male	No		Unknown	FL resident	06/11/20
9,739	Broward	3	Female	No		Yes	FL resident	06/11/20
9,740	Broward	36	Female	No		Yes	FL resident	06/11/20
9,741	Broward	24	Male	No		Yes	FL resident	06/11/20
9,742	Broward	9	Male	No		Yes	FL resident	06/11/20
9,743	Broward	17	Male	No		No	FL resident	06/11/20
9,744	Broward	20	Female	No		Yes	FL resident	06/11/20
9,745	Broward	33	Male	No		Yes	FL resident	06/11/20
9,746	Broward	38	Male	No		Yes	FL resident	06/11/20
9,747	Broward	10	Male	No		Yes	FL resident	06/11/20
9,748	Broward	42	Female	Unknown		Yes	FL resident	06/11/20
9,749	Broward	12	Female	No		Yes	FL resident	06/11/20
9,750	Broward	23	Male	No		Yes	FL resident	06/11/20
9,751	Broward	35	Male	No		Yes	FL resident	06/11/20
9,752	Broward	8	Female	No		Yes	FL resident	06/11/20
9,753	Broward	6	Male	No		Yes	FL resident	06/11/20
9,754	Broward	11	Female	No		Yes	FL resident	06/11/20
9,755	Broward	18	Female	No		Yes	FL resident	06/11/20
9,756	Broward	18	Male	No		Yes	FL resident	06/11/20
9,757	Broward	95	Male	No		Yes	FL resident	06/11/20
9,758	Broward	35	Male	No		Yes	FL resident	06/11/20
9,759	Broward	43	Female	No		Unknown	FL resident	06/11/20
9,760	Broward	29	Female	No		No	FL resident	06/11/20
9,761	Broward	12	Male	No		Yes	FL resident	06/11/20
9,762	Broward	59	Male	Unknown			FL resident	06/11/20
9,763	Broward	42	Male	No		Yes	FL resident	06/11/20
9,764	Broward	43	Female	Yes	FL; GA	No	FL resident	06/11/20
9,765	Broward	40	Female	No		Yes	FL resident	06/11/20
9,766	Broward	45	Male	No		Yes	FL resident	06/11/20
9,767	Broward	9	Female	No		Yes	FL resident	06/11/20
9,768	Broward	27	Male	Unknown		Yes	FL resident	06/11/20
9,769	Broward	52	Female	No		Yes	FL resident	06/11/20
9,770	Broward	63	Male	No		No	FL resident	06/11/20

Coronavirus: line list of cases

Data verified as of Jun 18, 2020 at 10 AM

Data in this report are provisional and subject to change.

Case	County	Age	Gender	Travel related	Travel detail	Contact with a confirmed case	Jurisdiction	Date case counted
9,771	Broward	18	Female	No		Yes	FL resident	06/11/20
9,772	Broward	44	Male	Unknown			FL resident	06/11/20
9,773	Broward	5	Female	Unknown		Yes	FL resident	06/11/20
9,774	Broward	16	Male	No		Unknown	FL resident	06/11/20
9,775	Broward	44	Male	No		Yes	FL resident	06/11/20
9,776	Broward	27	Male	No		Yes	FL resident	06/11/20
9,777	Broward	21	Female	Unknown		Yes	FL resident	06/11/20
9,778	Broward	34	Male	No		Yes	FL resident	06/11/20
9,779	Broward	8	Male	No		Unknown	FL resident	06/11/20
9,780	Broward	7	Male	No		Yes	FL resident	06/11/20
9,781	Broward	4	Male	No		Yes	FL resident	06/11/20
9,782	Broward	2	Female	No		Yes	FL resident	06/11/20
9,783	Broward	47	Female	No		Yes	FL resident	06/11/20
9,784	Broward	5	Female	No		Yes	FL resident	06/11/20
9,785	Broward	47	Female	No		Yes	FL resident	06/11/20
9,786	Broward	71	Female	No		No	FL resident	06/11/20
9,787	Broward	18	Female	No		Yes	FL resident	06/11/20
9,788	Broward	32	Female	No		Yes	FL resident	06/11/20
9,789	Broward	4	Female	No		Yes	FL resident	06/11/20
9,790	Broward	34	Male	No		Yes	FL resident	06/11/20
9,791	Broward	43	Female	No		Yes	FL resident	06/11/20
9,792	Broward	26	Female	No		No	FL resident	06/11/20
9,793	Broward	55	Female	No		Yes	FL resident	06/11/20
9,794	Broward	49	Female	No		Yes	FL resident	06/11/20
9,795	Broward	33	Female	No		Yes	FL resident	06/11/20
9,796	Broward	52	Male	Unknown		Unknown	FL resident	06/11/20
9,797	Broward	39	Female	No		No	FL resident	06/11/20
9,798	Broward	47	Male	No		No	FL resident	06/11/20
9,799	Broward	25	Female	Unknown		No	FL resident	06/11/20
9,800	Broward	52	Female	No		Yes	FL resident	06/11/20
9,801	Broward	61	Female	No		Yes	FL resident	06/11/20
9,802	Broward	34	Male	No		No	FL resident	06/11/20
9,803	Broward	42	Male	No		Unknown	FL resident	06/11/20
9,804	Broward	31	Female	No		No	FL resident	06/11/20
9,805	Broward	60	Female	No		No	FL resident	06/11/20
9,806	Broward	59	Male	No		Yes	FL resident	06/11/20
9,807	Broward	41	Female	No		Unknown	FL resident	06/11/20
9,808	Broward	43	Female	No		Unknown	FL resident	06/11/20
9,809	Broward	55	Female	No		Unknown	FL resident	06/11/20
9,810	Broward	5	Male	No		Yes	FL resident	06/11/20
9,811	Broward	13	Female	No		Yes	FL resident	06/11/20
9,812	Broward	35	Female	No		Yes	FL resident	06/11/20
9,813	Broward	7	Male	No		Yes	FL resident	06/11/20
9,814	Broward	46	Male	No		No	FL resident	06/11/20
9,815	Broward	22	Male	No		No	FL resident	06/11/20
9,816	Broward	27	Male	No		Yes	FL resident	06/11/20
9,817	Broward	74	Female	No		Yes	FL resident	06/11/20
9,818	Broward	24	Male	Unknown		Unknown	FL resident	06/11/20
9,819	Broward	66	Female	No		Unknown	FL resident	06/11/20
9,820	Broward	18	Female	No		Yes	FL resident	06/11/20
9,821	Broward	59	Female	No		Yes	FL resident	06/11/20
9,822	Broward	83	Male	No		Yes	FL resident	06/11/20
9,823	Broward	35	Male	No		Yes	FL resident	06/11/20
9,824	Broward	21	Male	No		Yes	FL resident	06/11/20
9,825	Broward	48	Male	No		Yes	FL resident	06/11/20
9,826	Broward	27	Male	No		Yes	FL resident	06/11/20
9,827	Broward	30	Male	No		Yes	FL resident	06/11/20
9,828	Broward	37	Male	Unknown		No	FL resident	06/11/20
9,829	Broward	19	Male	No		Yes	FL resident	06/11/20
9,830	Broward	46	Female	No		Yes	FL resident	06/11/20
9,831	Broward	22	Male	Unknown			FL resident	06/11/20
9,832	Broward	65	Female	No		Yes	FL resident	06/11/20

Coronavirus: line list of cases

Data verified as of Jun 18, 2020 at 10 AM

Data in this report are provisional and subject to change.

Case	County	Age	Gender	Travel related	Travel detail	Contact with a confirmed case	Jurisdiction	Date case counted
9,833	Broward	41	Male	No		Yes	FL resident	06/11/20
9,834	Broward	39	Female	No		Unknown	FL resident	06/11/20
9,835	Broward	26	Male	No		No	FL resident	06/11/20
9,836	Broward	32	Male	No		No	FL resident	06/11/20
9,837	Broward	69	Female	No		No	FL resident	06/11/20
9,838	Broward	21	Female	No		No	FL resident	06/11/20
9,839	Broward	60	Female	No		Yes	FL resident	06/11/20
9,840	Broward	42	Male	No		Yes	FL resident	06/11/20
9,841	Broward	79	Female	No		Unknown	FL resident	06/11/20
9,842	Broward	30	Female	No		Yes	FL resident	06/11/20
9,843	Broward	41	Male	No		No	FL resident	06/11/20
9,844	Broward	38	Female	No		Unknown	FL resident	06/11/20
9,845	Broward	33	Male	No		No	FL resident	06/11/20
9,846	Broward	6	Female	No		Yes	FL resident	06/11/20
9,847	Broward	25	Female	No		No	FL resident	06/11/20
9,848	Broward	54	Male	Unknown		Yes	FL resident	06/11/20
9,849	Broward	37	Male	No		Unknown	FL resident	06/11/20
9,850	Broward	58	Female	No		Yes	FL resident	06/11/20
9,851	Broward	36	Female	Unknown		Yes	FL resident	06/11/20
9,852	Broward	59	Male	Unknown		Yes	FL resident	06/11/20
9,853	Broward	19	Male	Unknown		Yes	FL resident	06/11/20
9,854	Broward	45	Female	Unknown		Yes	FL resident	06/11/20
9,855	Broward	77	Female	Unknown		Yes	FL resident	06/11/20
9,856	Broward	41	Female	No		Yes	FL resident	06/11/20
9,857	Broward	32	Male	No		Unknown	FL resident	06/11/20
9,858	Broward	22	Male	Unknown		Yes	FL resident	06/11/20
9,859	Broward	23	Male	Unknown		Yes	FL resident	06/11/20
9,860	Broward	53	Male	No		No	FL resident	06/11/20
9,861	Broward	43	Male	No		Unknown	FL resident	06/11/20
9,862	Broward	25	Female	No		Yes	FL resident	06/11/20
9,863	Broward	21	Male	No		No	FL resident	06/11/20
9,864	Broward	59	Male	No		Yes	FL resident	06/11/20
9,865	Broward	37	Male	No		Yes	FL resident	06/11/20
9,866	Broward	48	Male	No		Yes	FL resident	06/11/20
9,867	Broward	34	Male	Unknown			FL resident	06/11/20
9,868	Broward	56	Female	No		Yes	FL resident	06/11/20
9,869	Broward	32	Male	No		Unknown	FL resident	06/11/20
9,870	Broward	55	Female	No		Yes	FL resident	06/11/20
9,871	Broward	59	Female	No		No	FL resident	06/11/20
9,872	Broward	88	Male	No		Unknown	FL resident	06/11/20
9,873	Broward	43	Female	No		No	FL resident	06/12/20
9,874	Broward	56	Female	No		No	FL resident	06/12/20
9,875	Broward	50	Female	No		Yes	FL resident	06/12/20
9,876	Broward	61	Male	No			FL resident	06/12/20
9,877	Broward	76	Male	Unknown			FL resident	06/12/20
9,878	Broward	50	Female	No		Yes	FL resident	06/12/20
9,879	Broward	52	Female	No		No	FL resident	06/12/20
9,880	Broward	55	Male	No		Yes	FL resident	06/12/20
9,881	Broward	69	Male	No		Yes	FL resident	06/12/20
9,882	Broward	58	Male	No		No	FL resident	06/12/20
9,883	Broward	45	Male	No		Yes	FL resident	06/12/20
9,884	Broward	47	Male	No		Yes	FL resident	06/12/20
9,885	Broward	22	Female	No			FL resident	06/12/20
9,886	Broward	20	Female	No		Yes	FL resident	06/12/20
9,887	Broward	30	Female	No		Unknown	FL resident	06/12/20
9,888	Broward	55	Male	No		No	FL resident	06/12/20
9,889	Broward	51	Male	No		No	FL resident	06/12/20
9,890	Broward	30	Female	No		Yes	FL resident	06/12/20
9,891	Broward	31	Male	No		Yes	FL resident	06/12/20
9,892	Broward	23	Female	No		No	FL resident	06/12/20
9,893	Broward	20	Male	Unknown		Unknown	FL resident	06/12/20
9,894	Broward	24	Female	No		No	FL resident	06/12/20

Coronavirus: line list of cases

Data verified as of Jun 18, 2020 at 10 AM

Data in this report are provisional and subject to change.

Case	County	Age	Gender	Travel related	Travel detail	Contact with a confirmed case	Jurisdiction	Date case counted
9,895	Broward	62	Male	No		Yes	FL resident	06/12/20
9,896	Broward	20	Male	No		Yes	FL resident	06/12/20
9,897	Broward	46	Female	No		Yes	FL resident	06/12/20
9,898	Broward	44	Male	No		No	FL resident	06/12/20
9,899	Broward	49	Female	No		No	FL resident	06/12/20
9,900	Broward	87	Female	No		Unknown	FL resident	06/12/20
9,901	Broward	47	Female	No		Yes	FL resident	06/12/20
9,902	Broward	65	Female	Unknown		Unknown	FL resident	06/12/20
9,903	Broward	21	Female	No		Yes	FL resident	06/12/20
9,904	Broward	79	Female	No		Unknown	FL resident	06/12/20
9,905	Broward	48	Male	No		Yes	FL resident	06/12/20
9,906	Broward	57	Female	No		Yes	FL resident	06/12/20
9,907	Broward	56	Female	No		Yes	FL resident	06/12/20
9,908	Broward	91	Male	Unknown			FL resident	06/12/20
9,909	Broward	46	Male	No		Yes	FL resident	06/12/20
9,910	Broward	32	Male	No		No	FL resident	06/12/20
9,911	Broward	56	Female	No		Unknown	FL resident	06/12/20
9,912	Broward	19	Male	No		No	FL resident	06/12/20
9,913	Broward	62	Female	No		Yes	FL resident	06/12/20
9,914	Broward	22	Male	No		Yes	FL resident	06/12/20
9,915	Broward	37	Female	No		Yes	FL resident	06/12/20
9,916	Broward	43	Female	No		Yes	FL resident	06/12/20
9,917	Broward	45	Male	No		Yes	FL resident	06/12/20
9,918	Broward	42	Male	No		No	FL resident	06/12/20
9,919	Broward	59	Female	No		Yes	FL resident	06/12/20
9,920	Broward	42	Male	No		Yes	FL resident	06/12/20
9,921	Broward	21	Male	Unknown		Yes	FL resident	06/12/20
9,922	Broward	30	Female	No		Unknown	FL resident	06/12/20
9,923	Broward	41	Female	No		Yes	FL resident	06/12/20
9,924	Broward	63	Female	No		Yes	FL resident	06/12/20
9,925	Broward	28	Female	No		Unknown	FL resident	06/12/20
9,926	Broward	83	Male	No		Unknown	FL resident	06/12/20
9,927	Broward	66	Male	No		Yes	FL resident	06/12/20
9,928	Broward	50	Female	No		No	FL resident	06/12/20
9,929	Broward	53	Male	No		No	FL resident	06/12/20
9,930	Broward	52	Male	No		Unknown	FL resident	06/12/20
9,931	Broward	24	Male	No		Yes	FL resident	06/12/20
9,932	Broward	54	Female	No		Unknown	FL resident	06/12/20
9,933	Broward	67	Male	No		Yes	FL resident	06/12/20
9,934	Broward	66	Male	No		Yes	FL resident	06/12/20
9,935	Broward	72	Female	No		No	FL resident	06/12/20
9,936	Broward	2	Male	No		Yes	FL resident	06/12/20
9,937	Broward	26	Female	No		Unknown	FL resident	06/12/20
9,938	Broward	34	Male	No		Yes	FL resident	06/12/20
9,939	Broward	52	Female	No		Yes	FL resident	06/12/20
9,940	Broward	16	Male	No		Yes	FL resident	06/12/20
9,941	Broward	25	Male	No		No	FL resident	06/12/20
9,942	Broward	52	Female	No		Unknown	FL resident	06/12/20
9,943	Broward	37	Female	No		Yes	FL resident	06/12/20
9,944	Broward	22	Female	No		Yes	FL resident	06/12/20
9,945	Broward	30	Female	No		Yes	FL resident	06/12/20
9,946	Broward	55	Male	No		Unknown	FL resident	06/12/20
9,947	Broward	46	Female	No		No	FL resident	06/12/20
9,948	Broward	88	Male	Unknown			FL resident	06/12/20
9,949	Broward	62	Female	No		Unknown	FL resident	06/12/20
9,950	Broward	49	Female	No		Unknown	FL resident	06/12/20
9,951	Broward	51	Male	No		Yes	FL resident	06/12/20
9,952	Broward	39	Female	No		Yes	FL resident	06/12/20
9,953	Broward	36	Male	No		Unknown	FL resident	06/12/20
9,954	Broward	35	Male	No		Unknown	FL resident	06/12/20
9,955	Broward	54	Male	No		Yes	FL resident	06/12/20
9,956	Broward	24	Male	No		No	FL resident	06/12/20

Coronavirus: line list of cases

Data verified as of Jun 18, 2020 at 10 AM

Data in this report are provisional and subject to change.

Case	County	Age	Gender	Travel related	Travel detail	Contact with a confirmed case	Jurisdiction	Date case counted
9,957	Broward	35	Male	No		Unknown	FL resident	06/12/20
9,958	Broward	49	Female	No		Yes	FL resident	06/12/20
9,959	Broward	55	Male	No		Unknown	FL resident	06/12/20
9,960	Broward	26	Male	No		No	FL resident	06/12/20
9,961	Broward	57	Male	No		Yes	FL resident	06/12/20
9,962	Broward	37	Male	No		Unknown	FL resident	06/12/20
9,963	Broward	57	Male	No		Unknown	FL resident	06/12/20
9,964	Broward	15	Female	No		Unknown	FL resident	06/12/20
9,965	Broward	35	Male	No		Yes	FL resident	06/12/20
9,966	Broward	36	Male	Yes	FL; NJ	Yes	FL resident	06/12/20
9,967	Broward	71	Female	Unknown		Unknown	FL resident	06/12/20
9,968	Broward	24	Male	No		Yes	FL resident	06/12/20
9,969	Broward	19	Male	No		Yes	FL resident	06/12/20
9,970	Broward	30	Male	No		Yes	FL resident	06/12/20
9,971	Broward	20	Male	No		Yes	FL resident	06/12/20
9,972	Broward	37	Male	No		Yes	FL resident	06/12/20
9,973	Broward	29	Female	No		No	FL resident	06/12/20
9,974	Broward	46	Male	No		No	FL resident	06/12/20
9,975	Broward	41	Male	No		Yes	FL resident	06/12/20
9,976	Broward	28	Female	No		Unknown	FL resident	06/12/20
9,977	Broward	46	Female	No		Yes	FL resident	06/12/20
9,978	Broward	44	Female	No		Unknown	FL resident	06/12/20
9,979	Broward	61	Female	No		No	FL resident	06/12/20
9,980	Broward	48	Male	No		Unknown	FL resident	06/12/20
9,981	Broward	21	Male	Unknown		No	FL resident	06/12/20
9,982	Broward	13	Male	No		Yes	FL resident	06/12/20
9,983	Broward	2	Female	No		Yes	FL resident	06/12/20
9,984	Broward	37	Male	No		Yes	FL resident	06/12/20
9,985	Broward	92	Female	No		Yes	FL resident	06/12/20
9,986	Broward	34	Female	No		Yes	FL resident	06/12/20
9,987	Broward	28	Male	No		Yes	FL resident	06/12/20
9,988	Broward	29	Male	No		No	FL resident	06/12/20
9,989	Broward	66	Male	No		No	FL resident	06/12/20
9,990	Broward	29	Female	No		Yes	FL resident	06/12/20
9,991	Broward	15	Male	No		Yes	FL resident	06/12/20
9,992	Broward	19	Female	No		Yes	FL resident	06/12/20
9,993	Broward	11	Male	Unknown		Yes	FL resident	06/12/20
9,994	Broward	35	Male	No		No	FL resident	06/12/20
9,995	Broward	10	Female	No		Yes	FL resident	06/12/20
9,996	Broward	39	Female	No		Yes	FL resident	06/12/20
9,997	Broward	46	Male	No		Yes	FL resident	06/12/20
9,998	Broward	55	Female	No		Yes	FL resident	06/12/20
9,999	Broward	11	Female	No		Yes	FL resident	06/12/20
10,000	Broward	35	Female	No		Yes	FL resident	06/12/20
10,001	Broward	52	Male	No		Yes	FL resident	06/12/20
10,002	Broward	24	Female	No		Yes	FL resident	06/12/20
10,003	Broward	32	Male	Unknown		Yes	FL resident	06/12/20
10,004	Broward	38	Male	No		Yes	FL resident	06/12/20
10,005	Broward	29	Male	No		Yes	FL resident	06/12/20
10,006	Broward	13	Female	No		Yes	FL resident	06/12/20
10,007	Broward	20	Male	No		Yes	FL resident	06/12/20
10,008	Broward	19	Male	Unknown			FL resident	06/12/20
10,009	Broward	25	Male	No		Unknown	FL resident	06/12/20
10,010	Broward	66	Male	No		Unknown	FL resident	06/12/20
10,011	Broward	46	Female	No		Yes	FL resident	06/12/20
10,012	Broward	19	Female	No		Yes	FL resident	06/12/20
10,013	Broward	41	Female	No		Yes	FL resident	06/12/20
10,014	Broward	56	Male	No		Yes	FL resident	06/12/20
10,015	Broward	23	Male	No		Yes	FL resident	06/12/20
10,016	Broward	47	Male	No		Yes	FL resident	06/12/20
10,017	Broward	30	Male	No		Yes	FL resident	06/12/20
10,018	Broward	29	Female	No		Yes	FL resident	06/12/20

Coronavirus: line list of cases

Data verified as of Jun 18, 2020 at 10 AM

Data in this report are provisional and subject to change.

Case	County	Age	Gender	Travel related	Travel detail	Contact with a confirmed case	Jurisdiction	Date case counted
10,019	Broward	20	Male	No		Yes	FL resident	06/12/20
10,020	Broward	25	Female	No		No	FL resident	06/12/20
10,021	Broward	23	Male	No		Yes	FL resident	06/12/20
10,022	Broward	45	Female	No		No	FL resident	06/12/20
10,023	Broward	45	Male	No		No	FL resident	06/12/20
10,024	Broward	37	Male	No		Yes	FL resident	06/12/20
10,025	Broward	27	Male	No		Unknown	FL resident	06/12/20
10,026	Broward	36	Female	No		Yes	FL resident	06/12/20
10,027	Broward	32	Male	No		Yes	FL resident	06/12/20
10,028	Broward	70	Male	No		Yes	FL resident	06/12/20
10,029	Broward	20	Female	Unknown		Yes	FL resident	06/12/20
10,030	Broward	36	Male	No		Unknown	FL resident	06/12/20
10,031	Broward	75	Female	Unknown		Yes	FL resident	06/12/20
10,032	Broward	72	Male	Unknown		Unknown	FL resident	06/12/20
10,033	Broward	36	Male	No		Yes	FL resident	06/12/20
10,034	Broward	54	Male	No		Yes	FL resident	06/12/20
10,035	Broward	21	Male	No		Yes	FL resident	06/12/20
10,036	Broward	70	Male	No		Yes	FL resident	06/12/20
10,037	Broward	22	Female	No		Unknown	FL resident	06/12/20
10,038	Broward	36	Female	No		Unknown	FL resident	06/12/20
10,039	Broward	38	Female	No		Unknown	FL resident	06/12/20
10,040	Broward	23	Male	No		Yes	FL resident	06/12/20
10,041	Broward	19	Male	No		Unknown	FL resident	06/12/20
10,042	Broward	22	Male	No		Yes	FL resident	06/12/20
10,043	Broward	22	Female	No		Yes	FL resident	06/12/20
10,044	Broward	1	Male	No		Yes	FL resident	06/12/20
10,045	Broward	28	Female	No		Yes	FL resident	06/12/20
10,046	Broward	52	Male	No		Yes	FL resident	06/12/20
10,047	Broward	82	Male	No		Unknown	FL resident	06/12/20
10,048	Broward	39	Female	Unknown		Unknown	FL resident	06/12/20
10,049	Broward	51	Female	No		Unknown	FL resident	06/12/20
10,050	Broward	61	Male	No		Unknown	FL resident	06/12/20
10,051	Broward	0	Male	No		Yes	FL resident	06/12/20
10,052	Broward	17	Female	No		Unknown	FL resident	06/12/20
10,053	Broward	28	Female	No		No	FL resident	06/12/20
10,054	Broward	25	Male	No		Yes	FL resident	06/12/20
10,055	Broward	42	Female	Unknown		Unknown	FL resident	06/12/20
10,056	Broward	29	Female	Unknown		Unknown	FL resident	06/12/20
10,057	Broward	61	Male	No		Yes	FL resident	06/12/20
10,058	Broward	61	Male	No		Yes	FL resident	06/12/20
10,059	Broward	46	Male	No		Yes	FL resident	06/12/20
10,060	Broward	57	Male	No		Yes	FL resident	06/12/20
10,061	Broward	60	Female	No		Yes	FL resident	06/12/20
10,062	Broward	28	Female	Unknown		No	FL resident	06/12/20
10,063	Broward	57	Male	No		Unknown	FL resident	06/12/20
10,064	Broward	34	Female	No		Yes	FL resident	06/12/20
10,065	Broward	20	Male	No		Yes	FL resident	06/12/20
10,066	Broward	31	Male	No		Yes	FL resident	06/12/20
10,067	Broward	54	Female	No		No	FL resident	06/12/20
10,068	Broward	63	Male	No		Yes	FL resident	06/12/20
10,069	Broward	26	Female	No		No	FL resident	06/12/20
10,070	Broward	36	Female	No		Yes	FL resident	06/12/20
10,071	Broward	58	Male	No		Yes	FL resident	06/12/20
10,072	Broward	40	Female	Unknown		Yes	FL resident	06/12/20
10,073	Broward	45	Male	No		Yes	FL resident	06/12/20
10,074	Broward	19	Male	No		Unknown	FL resident	06/12/20
10,075	Broward	48	Female	No		Unknown	FL resident	06/12/20
10,076	Broward	22	Male	No		Yes	FL resident	06/12/20
10,077	Broward	77	Male	No		Unknown	FL resident	06/12/20
10,078	Broward	78	Male	No		Unknown	FL resident	06/12/20
10,079	Broward	53	Male	Unknown		Unknown	FL resident	06/13/20
10,080	Broward	47	Male	Unknown		Unknown	FL resident	06/13/20

Coronavirus: line list of cases

Data verified as of Jun 18, 2020 at 10 AM

Data in this report are provisional and subject to change.

Case	County	Age	Gender	Travel related	Travel detail	Contact with a confirmed case	Jurisdiction	Date case counted
10,081	Broward	62	Male	No		Yes	FL resident	06/13/20
10,082	Broward	51	Female	No		Yes	FL resident	06/13/20
10,083	Broward	22	Male	No		No	FL resident	06/13/20
10,084	Broward	58	Male	No		Yes	FL resident	06/13/20
10,085	Broward	34	Male	No		Yes	FL resident	06/13/20
10,086	Broward	16	Female	No		Yes	FL resident	06/13/20
10,087	Broward	33	Male	No		Unknown	FL resident	06/13/20
10,088	Broward	76	Male	Unknown		Yes	FL resident	06/13/20
10,089	Broward	83	Female	No		Yes	FL resident	06/13/20
10,090	Broward	40	Male	No		Yes	FL resident	06/13/20
10,091	Broward	34	Male	Unknown		Unknown	FL resident	06/13/20
10,092	Broward	18	Female	Unknown		Unknown	FL resident	06/13/20
10,093	Broward	19	Female	Unknown		Unknown	FL resident	06/13/20
10,094	Broward	37	Female	No		Unknown	FL resident	06/13/20
10,095	Broward	67	Female	No		Unknown	FL resident	06/13/20
10,096	Broward	8	Male	No		Unknown	FL resident	06/13/20
10,097	Broward	17	Male	No		Yes	FL resident	06/13/20
10,098	Broward	24	Male	No		Unknown	FL resident	06/13/20
10,099	Broward	43	Female	No		No	FL resident	06/13/20
10,100	Broward	33	Male	Unknown		Unknown	FL resident	06/13/20
10,101	Broward	55	Female	No		Yes	FL resident	06/13/20
10,102	Broward	39	Male	No		Yes	FL resident	06/13/20
10,103	Broward	37	Female	No		Yes	FL resident	06/13/20
10,104	Broward	57	Female	No		Yes	FL resident	06/13/20
10,105	Broward	37	Female	No		Yes	FL resident	06/13/20
10,106	Broward	76	Female	No		Yes	FL resident	06/13/20
10,107	Broward	55	Male	No		Yes	FL resident	06/13/20
10,108	Broward	34	Female	No		No	FL resident	06/13/20
10,109	Broward	22	Female	No		Yes	FL resident	06/13/20
10,110	Broward	28	Female	No		Yes	FL resident	06/13/20
10,111	Broward	37	Male	No		Unknown	FL resident	06/13/20
10,112	Broward	59	Male	No		No	FL resident	06/13/20
10,113	Broward	67	Female	Unknown		Unknown	FL resident	06/13/20
10,114	Broward	43	Male	Yes	IL	No	FL resident	06/13/20
10,115	Broward	66	Female	No		Unknown	FL resident	06/13/20
10,116	Broward	28	Female	No		Unknown	FL resident	06/13/20
10,117	Broward	20	Female	No		Yes	FL resident	06/13/20
10,118	Broward	13	Female	Unknown		No	FL resident	06/13/20
10,119	Broward	84	Female	Unknown		Yes	FL resident	06/13/20
10,120	Broward	36	Male	Unknown		Unknown	FL resident	06/13/20
10,121	Broward	18	Male	No		Yes	FL resident	06/13/20
10,122	Broward	55	Female	Unknown		Yes	FL resident	06/13/20
10,123	Broward	36	Female	No		Yes	FL resident	06/13/20
10,124	Broward	21	Female	No		Yes	FL resident	06/13/20
10,125	Broward	38	Female	Unknown		Unknown	FL resident	06/13/20
10,126	Broward	46	Male	No		Yes	FL resident	06/13/20
10,127	Broward	49	Male	Unknown		Unknown	FL resident	06/13/20
10,128	Broward	25	Male	No		No	FL resident	06/13/20
10,129	Broward	24	Female	No		Yes	FL resident	06/13/20
10,130	Broward	70	Male	No		Unknown	FL resident	06/13/20
10,131	Broward	18	Male	No		Yes	FL resident	06/13/20
10,132	Broward	0	Female	No		Yes	FL resident	06/13/20
10,133	Broward	1	Female	No		Yes	FL resident	06/13/20
10,134	Broward	3	Female	No		Yes	FL resident	06/13/20
10,135	Broward	54	Male	No		Yes	FL resident	06/13/20
10,136	Broward	77	Female	No		Yes	FL resident	06/13/20
10,137	Broward	40	Female	No		Unknown	FL resident	06/13/20
10,138	Broward	5	Female	No		Yes	FL resident	06/13/20
10,139	Broward	34	Male	No		Unknown	FL resident	06/13/20
10,140	Broward	27	Male	No		Unknown	FL resident	06/13/20
10,141	Broward	31	Male	No		Yes	FL resident	06/13/20
10,142	Broward	52	Male	No		Yes	FL resident	06/13/20

Coronavirus: line list of cases

Data verified as of Jun 18, 2020 at 10 AM

Data in this report are provisional and subject to change.

Case	County	Age	Gender	Travel related	Travel detail	Contact with a confirmed case	Jurisdiction	Date case counted
10,143	Broward	38	Male	No		Unknown	FL resident	06/13/20
10,144	Broward	24	Male	No		Yes	FL resident	06/13/20
10,145	Broward	15	Female	Unknown		Unknown	FL resident	06/13/20
10,146	Broward	23	Male	Unknown		Unknown	FL resident	06/13/20
10,147	Broward	29	Male	Unknown		Yes	FL resident	06/13/20
10,148	Broward	54	Female	Unknown		No	FL resident	06/13/20
10,149	Broward	39	Female	No		No	FL resident	06/13/20
10,150	Broward	27	Male	No		No	FL resident	06/13/20
10,151	Broward	47	Male	No		Yes	FL resident	06/13/20
10,152	Broward	51	Female	No		Yes	FL resident	06/13/20
10,153	Broward	56	Male	No		No	FL resident	06/13/20
10,154	Broward	56	Male	No		No	FL resident	06/13/20
10,155	Broward	65	Male	No		Unknown	FL resident	06/13/20
10,156	Broward	19	Male	No		Unknown	FL resident	06/13/20
10,157	Broward	42	Male	No		No	FL resident	06/13/20
10,158	Broward	38	Male	No		No	FL resident	06/13/20
10,159	Broward	27	Female	No		Unknown	FL resident	06/13/20
10,160	Broward	28	Female	No		No	FL resident	06/13/20
10,161	Broward	44	Female	No		Unknown	FL resident	06/13/20
10,162	Broward	30	Male	No		Yes	FL resident	06/13/20
10,163	Broward	40	Female	No		Yes	FL resident	06/13/20
10,164	Broward	47	Male	No		Yes	FL resident	06/13/20
10,165	Broward	39	Male	No		Unknown	FL resident	06/13/20
10,166	Broward	70	Male	No		Yes	FL resident	06/13/20
10,167	Broward	31	Male	No		Yes	FL resident	06/13/20
10,168	Broward	39	Female	No		Yes	FL resident	06/13/20
10,169	Broward	32	Female	Unknown		Unknown	FL resident	06/13/20
10,170	Broward	60	Female	No		Yes	FL resident	06/13/20
10,171	Broward	52	Male	Unknown		Yes	FL resident	06/13/20
10,172	Broward	48	Female	Unknown		Unknown	FL resident	06/13/20
10,173	Broward	30	Female	No		Yes	FL resident	06/13/20
10,174	Broward	35	Male	No		No	FL resident	06/13/20
10,175	Broward	84	Male	No		Yes	FL resident	06/13/20
10,176	Broward	69	Female	No		Yes	FL resident	06/13/20
10,177	Broward	40	Male	No		Yes	FL resident	06/13/20
10,178	Broward	55	Male	No		Yes	FL resident	06/13/20
10,179	Broward	80	Male	Unknown		Yes	FL resident	06/13/20
10,180	Broward	35	Male	No		Yes	FL resident	06/13/20
10,181	Broward	24	Female	Unknown		Unknown	FL resident	06/13/20
10,182	Broward	62	Male	No		Yes	FL resident	06/13/20
10,183	Broward	27	Male	Unknown		Unknown	FL resident	06/13/20
10,184	Broward	15	Male	Unknown		Yes	FL resident	06/13/20
10,185	Broward	45	Male	No		Yes	FL resident	06/13/20
10,186	Broward	22	Male	Unknown		Yes	FL resident	06/13/20
10,187	Broward	22	Male	Unknown		Unknown	FL resident	06/14/20
10,188	Broward	20	Female	No			FL resident	06/14/20
10,189	Broward	56	Female	No		Yes	FL resident	06/14/20
10,190	Broward	60	Male	No		No	FL resident	06/14/20
10,191	Broward	5	Male	No		Yes	FL resident	06/14/20
10,192	Broward	31	Male	No		No	FL resident	06/14/20
10,193	Broward	50	Male	No		Yes	FL resident	06/14/20
10,194	Broward	78	Female	Yes	FL; UT	Yes	FL resident	06/14/20
10,195	Broward	49	Female	No		Yes	FL resident	06/14/20
10,196	Broward	40	Male	No		Yes	FL resident	06/14/20
10,197	Broward	12	Male	No		Yes	FL resident	06/14/20
10,198	Broward	32	Female	No		Yes	FL resident	06/14/20
10,199	Broward	40	Female	No		No	FL resident	06/14/20
10,200	Broward	47	Male	No			FL resident	06/14/20
10,201	Broward	70	Male	Unknown		Yes	FL resident	06/14/20
10,202	Broward	33	Male	No		No	FL resident	06/14/20
10,203	Broward	34	Female	No		Yes	FL resident	06/14/20
10,204	Broward	30	Male	No		Unknown	FL resident	06/14/20

Coronavirus: line list of cases

Data verified as of Jun 18, 2020 at 10 AM

Data in this report are provisional and subject to change.

Case	County	Age	Gender	Travel related	Travel detail	Contact with a confirmed case	Jurisdiction	Date case counted
10,205	Broward	68	Male	No		No	FL resident	06/14/20
10,206	Broward	22	Male	No		Yes	FL resident	06/14/20
10,207	Broward	63	Female	No		Yes	FL resident	06/14/20
10,208	Broward	33	Female	Yes	TX	Yes	FL resident	06/14/20
10,209	Broward	66	Female	No		No	FL resident	06/14/20
10,210	Broward	61	Male	No		Yes	FL resident	06/14/20
10,211	Broward	44	Male	Unknown		Unknown	FL resident	06/14/20
10,212	Broward	55	Female	No		Yes	FL resident	06/14/20
10,213	Broward	28	Female	No		No	FL resident	06/14/20
10,214	Broward	62	Female	No		Yes	FL resident	06/14/20
10,215	Broward	22	Male	No		No	FL resident	06/14/20
10,216	Broward	27	Female	No		Yes	FL resident	06/14/20
10,217	Broward	29	Male	No		Unknown	FL resident	06/14/20
10,218	Broward	24	Female	No		Yes	FL resident	06/14/20
10,219	Broward	58	Female	No		Yes	FL resident	06/14/20
10,220	Broward	32	Female	No		Yes	FL resident	06/14/20
10,221	Broward	54	Female	No		Yes	FL resident	06/14/20
10,222	Broward	48	Male	No		Yes	FL resident	06/14/20
10,223	Broward	57	Male	No		Unknown	FL resident	06/14/20
10,224	Broward	34	Female	No		Yes	FL resident	06/14/20
10,225	Broward	19	Female	Unknown			FL resident	06/14/20
10,226	Broward	27	Female	No		No	FL resident	06/14/20
10,227	Broward	24	Female	No		Yes	FL resident	06/14/20
10,228	Broward	26	Male	Yes	FL; GA	Yes	FL resident	06/14/20
10,229	Broward	79	Female	No		Yes	FL resident	06/14/20
10,230	Broward	25	Male	Unknown		No	FL resident	06/14/20
10,231	Broward	40	Male	No		Unknown	FL resident	06/14/20
10,232	Broward	26	Female	No		Yes	FL resident	06/14/20
10,233	Broward	44	Female	No		Yes	FL resident	06/14/20
10,234	Broward	30	Male	No		Unknown	FL resident	06/14/20
10,235	Broward	17	Male	No		No	FL resident	06/14/20
10,236	Broward	41	Male	No		Unknown	FL resident	06/14/20
10,237	Broward	19	Male	No		Yes	FL resident	06/14/20
10,238	Broward	55	Male	No		Yes	FL resident	06/14/20
10,239	Broward	26	Male	No		Yes	FL resident	06/14/20
10,240	Broward	24	Male	No		Yes	FL resident	06/14/20
10,241	Broward	18	Female	No		Yes	FL resident	06/14/20
10,242	Broward	44	Female	No		Yes	FL resident	06/14/20
10,243	Broward	21	Male	No		Yes	FL resident	06/14/20
10,244	Broward	35	Male	Unknown			FL resident	06/14/20
10,245	Broward	47	Male	No		Yes	FL resident	06/14/20
10,246	Broward	25	Male	No		Yes	FL resident	06/14/20
10,247	Broward	38	Male	No			FL resident	06/14/20
10,248	Broward	19	Female	No		Yes	FL resident	06/14/20
10,249	Broward	57	Male	Unknown		Unknown	FL resident	06/14/20
10,250	Broward	42	Female	Unknown			FL resident	06/14/20
10,251	Broward	36	Male	No		No	FL resident	06/14/20
10,252	Broward	76	Male	No		No	FL resident	06/14/20
10,253	Broward	33	Male	Unknown		Unknown	FL resident	06/14/20
10,254	Broward	25	Male	Unknown		Unknown	FL resident	06/14/20
10,255	Broward	30	Female	Unknown		Unknown	FL resident	06/14/20
10,256	Broward	46	Male	No		Yes	FL resident	06/14/20
10,257	Broward	25	Male	Unknown			FL resident	06/14/20
10,258	Broward	43	Female	No			FL resident	06/14/20
10,259	Broward	49	Male	No		No	FL resident	06/14/20
10,260	Broward	41	Male	No			FL resident	06/14/20
10,261	Broward	21	Male	No		No	FL resident	06/14/20
10,262	Broward	47	Female	No		No	FL resident	06/14/20
10,263	Broward	23	Male	No		Yes	FL resident	06/14/20
10,264	Broward	23	Female	No		Yes	FL resident	06/14/20
10,265	Broward	44	Male	Unknown			FL resident	06/14/20
10,266	Broward	66	Male	Unknown		Yes	FL resident	06/14/20

Coronavirus: line list of cases

Data verified as of Jun 18, 2020 at 10 AM

Data in this report are provisional and subject to change.

Case	County	Age	Gender	Travel related	Travel detail	Contact with a confirmed case	Jurisdiction	Date case counted
10,267	Broward	26	Female	No		Unknown	FL resident	06/14/20
10,268	Broward	43	Female	No		Yes	FL resident	06/14/20
10,269	Broward	22	Male	No		Yes	FL resident	06/14/20
10,270	Broward	62	Female	No		Yes	FL resident	06/14/20
10,271	Broward	14	Female	No		Yes	FL resident	06/14/20
10,272	Broward	76	Male	Unknown			FL resident	06/14/20
10,273	Broward	46	Male	No		Yes	FL resident	06/14/20
10,274	Broward	47	Male	No		No	FL resident	06/14/20
10,275	Broward	29	Male	No		Yes	FL resident	06/14/20
10,276	Broward	25	Male	Unknown			FL resident	06/14/20
10,277	Broward	53	Male	No		Unknown	FL resident	06/14/20
10,278	Broward	50	Male	No		No	FL resident	06/14/20
10,279	Broward	59	Male	No		Yes	FL resident	06/14/20
10,280	Broward	35	Male	No		No	FL resident	06/14/20
10,281	Broward	39	Male	No		Yes	FL resident	06/14/20
10,282	Broward	41	Male	No		Yes	FL resident	06/14/20
10,283	Broward	36	Female	Unknown		Unknown	FL resident	06/14/20
10,284	Broward	39	Female	No		Yes	FL resident	06/14/20
10,285	Broward	34	Male	No		Unknown	FL resident	06/14/20
10,286	Broward	53	Female	Unknown			FL resident	06/14/20
10,287	Broward	27	Male	Unknown		Unknown	FL resident	06/14/20
10,288	Broward	47	Female	Unknown			FL resident	06/14/20
10,289	Broward	66	Female	Unknown		Unknown	FL resident	06/14/20
10,290	Broward	29	Male	No		Unknown	FL resident	06/14/20
10,291	Broward	46	Female	No		Yes	FL resident	06/14/20
10,292	Broward	22	Male	Unknown		Unknown	FL resident	06/14/20
10,293	Broward	49	Female	No		Unknown	FL resident	06/14/20
10,294	Broward	20	Female	No		Unknown	FL resident	06/14/20
10,295	Broward	14	Male	No		Yes	FL resident	06/14/20
10,296	Broward	32	Male	Unknown		Unknown	FL resident	06/14/20
10,297	Broward	40	Male	No		Yes	FL resident	06/14/20
10,298	Broward	19	Female	Unknown		Yes	FL resident	06/14/20
10,299	Broward	51	Male	No		Yes	FL resident	06/14/20
10,300	Broward	23	Female	Unknown		Unknown	FL resident	06/14/20
10,301	Broward	50	Male	Unknown		Yes	FL resident	06/14/20
10,302	Broward	48	Male	No		Unknown	FL resident	06/14/20
10,303	Broward	30	Male	Unknown			FL resident	06/14/20
10,304	Broward	45	Female	Unknown			FL resident	06/14/20
10,305	Broward	53	Female	No			FL resident	06/14/20
10,306	Broward	47	Male	No		No	FL resident	06/14/20
10,307	Broward	52	Male	Unknown		Yes	FL resident	06/14/20
10,308	Broward	35	Male	No		No	FL resident	06/14/20
10,309	Broward	49	Male	No		No	FL resident	06/14/20
10,310	Broward	74	Female	No		Yes	FL resident	06/14/20
10,311	Broward	32	Male	Unknown			FL resident	06/14/20
10,312	Broward	47	Male	No		No	FL resident	06/14/20
10,313	Broward	54	Female	No		Yes	FL resident	06/14/20
10,314	Broward	23	Male	No		No	FL resident	06/14/20
10,315	Broward	39	Male	No		Yes	FL resident	06/14/20
10,316	Broward	24	Female	No		Yes	FL resident	06/14/20
10,317	Broward	24	Male	No		Unknown	FL resident	06/15/20
10,318	Broward	44	Male	Unknown			FL resident	06/15/20
10,319	Broward	35	Male	Unknown			FL resident	06/15/20
10,320	Broward	55	Male	No		Yes	FL resident	06/15/20
10,321	Broward	18	Female	No		Yes	FL resident	06/15/20
10,322	Broward	19	Female	No		Yes	FL resident	06/15/20
10,323	Broward	39	Male	No		Yes	FL resident	06/15/20
10,324	Broward	60	Male	No		Yes	FL resident	06/15/20
10,325	Broward	90	Male	No		Yes	FL resident	06/15/20
10,326	Broward	18	Male	No		Yes	FL resident	06/15/20
10,327	Broward	79	Male	No		No	FL resident	06/15/20
10,328	Broward	40	Male	No		Yes	FL resident	06/15/20

Coronavirus: line list of cases

Data verified as of Jun 18, 2020 at 10 AM

Data in this report are provisional and subject to change.

Case	County	Age	Gender	Travel related	Travel detail	Contact with a confirmed case	Jurisdiction	Date case counted
10,329	Broward	21	Male	No		Yes	FL resident	06/15/20
10,330	Broward	19	Male	No		Yes	FL resident	06/15/20
10,331	Broward	31	Male	No		Yes	FL resident	06/15/20
10,332	Broward	71	Male	Unknown			FL resident	06/15/20
10,333	Broward	14	Male	No		Yes	FL resident	06/15/20
10,334	Broward	20	Female	No		Yes	FL resident	06/15/20
10,335	Broward	62	Female	No		Unknown	FL resident	06/15/20
10,336	Broward	26	Female	No		Yes	FL resident	06/15/20
10,337	Broward	21	Male	No		Yes	FL resident	06/15/20
10,338	Broward	56	Female	No		Yes	FL resident	06/15/20
10,339	Broward	51	Male	No		Yes	FL resident	06/15/20
10,340	Broward	42	Female	No		Unknown	FL resident	06/15/20
10,341	Broward	34	Male	No		Yes	FL resident	06/15/20
10,342	Broward	49	Male	No		Unknown	FL resident	06/15/20
10,343	Broward	49	Female	No		Yes	FL resident	06/15/20
10,344	Broward	28	Male	No		Yes	FL resident	06/15/20
10,345	Broward	35	Female	No		No	FL resident	06/15/20
10,346	Broward	30	Female	No		Yes	FL resident	06/15/20
10,347	Broward	65	Male	No		Unknown	FL resident	06/15/20
10,348	Broward	26	Male	No		Unknown	FL resident	06/15/20
10,349	Broward	58	Female	No		Yes	FL resident	06/15/20
10,350	Broward	51	Male	No		Unknown	FL resident	06/15/20
10,351	Broward	26	Female	No		Unknown	FL resident	06/15/20
10,352	Broward	20	Female	No		No	FL resident	06/15/20
10,353	Broward	38	Male	No		No	FL resident	06/15/20
10,354	Broward	62	Male	No		No	FL resident	06/15/20
10,355	Broward	18	Female	No		No	FL resident	06/15/20
10,356	Broward	43	Male	No		Unknown	FL resident	06/15/20
10,357	Broward	39	Female	No		Unknown	FL resident	06/15/20
10,358	Broward	55	Female	No		Yes	FL resident	06/15/20
10,359	Broward	46	Male	No		Unknown	FL resident	06/15/20
10,360	Broward	49	Female	Unknown			FL resident	06/15/20
10,361	Broward	46	Male	No		Yes	FL resident	06/15/20
10,362	Broward	39	Female	No		Unknown	FL resident	06/15/20
10,363	Broward	39	Female	No		Yes	FL resident	06/15/20
10,364	Broward	64	Male	No		Yes	FL resident	06/15/20
10,365	Broward	44	Male	No		No	FL resident	06/15/20
10,366	Broward	53	Female	No		No	FL resident	06/15/20
10,367	Broward	58	Female	No		No	FL resident	06/15/20
10,368	Broward	1	Female	No		Yes	FL resident	06/15/20
10,369	Broward	21	Female	No		No	FL resident	06/15/20
10,370	Broward	20	Female	No		Yes	FL resident	06/15/20
10,371	Broward	26	Female	No		Yes	FL resident	06/15/20
10,372	Broward	49	Female	Unknown		Yes	FL resident	06/15/20
10,373	Broward	26	Female	No		Unknown	FL resident	06/15/20
10,374	Broward	37	Male	No		Unknown	FL resident	06/15/20
10,375	Broward	35	Male	No		No	FL resident	06/15/20
10,376	Broward	31	Male	Yes	BARBADOS; FL	Unknown	FL resident	06/15/20
10,377	Broward	37	Male	No			FL resident	06/15/20
10,378	Broward	47	Male	No		No	FL resident	06/15/20
10,379	Broward	33	Male	No		Unknown	FL resident	06/15/20
10,380	Broward	58	Female	No		Yes	FL resident	06/15/20
10,381	Broward	36	Male	No		Yes	FL resident	06/15/20
10,382	Broward	27	Male	No		Yes	FL resident	06/15/20
10,383	Broward	19	Female	No		No	FL resident	06/15/20
10,384	Broward	25	Female	Unknown			FL resident	06/15/20
10,385	Broward	59	Female	No		Yes	FL resident	06/15/20
10,386	Broward	58	Female	No		No	FL resident	06/15/20
10,387	Broward	63	Male	No		Yes	FL resident	06/15/20
10,388	Broward	52	Female	No		Yes	FL resident	06/15/20
10,389	Broward	35	Female	Unknown		Yes	FL resident	06/15/20
10,390	Broward	23	Male	No		Yes	FL resident	06/15/20

Coronavirus: line list of cases

Data verified as of Jun 18, 2020 at 10 AM

Data in this report are provisional and subject to change.

Case	County	Age	Gender	Travel related	Travel detail	Contact with a confirmed case	Jurisdiction	Date case counted
10,391	Broward	23	Male	Unknown			FL resident	06/15/20
10,392	Broward	26	Female	Unknown			FL resident	06/15/20
10,393	Broward	36	Male	Unknown			FL resident	06/15/20
10,394	Broward	55	Female	No		Unknown	FL resident	06/15/20
10,395	Broward	32	Female	No		No	FL resident	06/15/20
10,396	Broward	17	Female	No		Yes	FL resident	06/15/20
10,397	Broward	58	Male	No		Unknown	FL resident	06/15/20
10,398	Broward	23	Female	No		No	FL resident	06/15/20
10,399	Broward	36	Male	Unknown			FL resident	06/15/20
10,400	Broward	21	Female	No		Yes	FL resident	06/15/20
10,401	Broward	66	Male	No		No	FL resident	06/15/20
10,402	Broward	25	Female	No		No	FL resident	06/15/20
10,403	Broward	52	Male	No		Yes	FL resident	06/15/20
10,404	Broward	53	Male	No		Yes	FL resident	06/15/20
10,405	Broward	7	Female	No		Yes	FL resident	06/15/20
10,406	Broward	34	Male	No		No	FL resident	06/15/20
10,407	Broward	33	Male	No		Yes	FL resident	06/15/20
10,408	Broward	23	Male	No		Yes	FL resident	06/15/20
10,409	Broward	61	Male	Unknown			FL resident	06/15/20
10,410	Broward	24	Female	No		Yes	FL resident	06/15/20
10,411	Broward	40	Male	Unknown			FL resident	06/15/20
10,412	Broward	42	Male	Unknown			FL resident	06/15/20
10,413	Broward	55	Male	Unknown		Unknown	FL resident	06/15/20
10,414	Broward	41	Male	No		Unknown	FL resident	06/15/20
10,415	Broward	56	Female	Unknown		Yes	FL resident	06/15/20
10,416	Broward	28	Male	Unknown		Yes	FL resident	06/15/20
10,417	Broward	56	Female	Unknown		Yes	FL resident	06/15/20
10,418	Broward	24	Female	No		No	FL resident	06/15/20
10,419	Broward	31	Female	No		Yes	FL resident	06/15/20
10,420	Broward	47	Female	Unknown		Yes	FL resident	06/15/20
10,421	Broward	24	Male	No		No	FL resident	06/15/20
10,422	Broward	23	Female	No		Yes	FL resident	06/15/20
10,423	Broward	24	Female	No		Yes	FL resident	06/15/20
10,424	Broward	42	Male	No		Yes	FL resident	06/15/20
10,425	Broward	0	Male	No		Yes	FL resident	06/15/20
10,426	Broward	35	Male	No		Yes	FL resident	06/15/20
10,427	Broward	12	Female	No		Yes	FL resident	06/15/20
10,428	Broward	15	Male	No		Yes	FL resident	06/15/20
10,429	Broward	26	Female	No		Yes	FL resident	06/15/20
10,430	Broward	34	Male	No		Yes	FL resident	06/15/20
10,431	Broward	29	Male	No		Yes	FL resident	06/15/20
10,432	Broward	10	Male	Unknown		Yes	FL resident	06/15/20
10,433	Broward	63	Male	No		Yes	FL resident	06/15/20
10,434	Broward	35	Female	Unknown		Yes	FL resident	06/15/20
10,435	Broward	54	Male	No		Yes	FL resident	06/15/20
10,436	Broward	24	Female	Unknown		Yes	FL resident	06/15/20
10,437	Broward	17	Female	No		Yes	FL resident	06/15/20
10,438	Broward	26	Male	No		Yes	FL resident	06/15/20
10,439	Broward	24	Male	Unknown		Yes	FL resident	06/15/20
10,440	Broward	64	Male	No		Yes	FL resident	06/15/20
10,441	Broward	31	Male	No		No	FL resident	06/15/20
10,442	Broward	32	Male	No		Yes	FL resident	06/15/20
10,443	Broward	27	Female	Unknown			FL resident	06/15/20
10,444	Broward	44	Male	No		Unknown	FL resident	06/15/20
10,445	Broward	57	Female	No		Yes	FL resident	06/15/20
10,446	Broward	61	Male	No		Yes	FL resident	06/15/20
10,447	Broward	51	Male	No		No	FL resident	06/15/20
10,448	Broward	25	Male	No		Yes	FL resident	06/15/20
10,449	Broward	48	Female	No		Yes	FL resident	06/15/20
10,450	Broward	24	Female	No		Unknown	FL resident	06/15/20
10,451	Broward	39	Female	No		No	FL resident	06/15/20
10,452	Broward	35	Female	No		Yes	FL resident	06/15/20

Coronavirus: line list of cases

Data verified as of Jun 18, 2020 at 10 AM

Data in this report are provisional and subject to change.

Case	County	Age	Gender	Travel related	Travel detail	Contact with a confirmed case	Jurisdiction	Date case counted
10,453	Broward	19	Female	No		Yes	FL resident	06/15/20
10,454	Broward	14	Female	No		Yes	FL resident	06/15/20
10,455	Broward	37	Female	No		Yes	FL resident	06/15/20
10,456	Broward	6	Male	No		Yes	FL resident	06/15/20
10,457	Broward	71	Male	Unknown		Yes	FL resident	06/15/20
10,458	Broward	17	Male	No		Yes	FL resident	06/15/20
10,459	Broward	33	Female	No		Yes	FL resident	06/15/20
10,460	Broward	15	Male	No		Yes	FL resident	06/15/20
10,461	Broward	13	Female	No		Yes	FL resident	06/15/20
10,462	Broward	39	Female	No		Yes	FL resident	06/15/20
10,463	Broward	1	Female	No		Yes	FL resident	06/15/20
10,464	Broward	38	Male	Unknown		Yes	FL resident	06/15/20
10,465	Broward	31	Female	No		No	FL resident	06/15/20
10,466	Broward	24	Male	No		Yes	FL resident	06/15/20
10,467	Broward	32	Male	No		Yes	FL resident	06/15/20
10,468	Broward	49	Male	Unknown		Yes	FL resident	06/15/20
10,469	Broward	20	Male	Unknown		Yes	FL resident	06/15/20
10,470	Broward	30	Male	No		Yes	FL resident	06/15/20
10,471	Broward	28	Male	No		Yes	FL resident	06/15/20
10,472	Broward	71	Male	Unknown		Unknown	FL resident	06/15/20
10,473	Broward	43	Male	Unknown		Unknown	FL resident	06/15/20
10,474	Broward	46	Female	No		No	FL resident	06/15/20
10,475	Broward	31	Female	Unknown			FL resident	06/15/20
10,476	Broward	27	Female	No		Yes	FL resident	06/15/20
10,477	Broward	8	Male	No		Yes	FL resident	06/15/20
10,478	Broward	59	Female	Unknown		Yes	FL resident	06/15/20
10,479	Broward	4	Male	No		Yes	FL resident	06/15/20
10,480	Broward	29	Male	No		No	FL resident	06/15/20
10,481	Broward	19	Male	No		Yes	FL resident	06/15/20
10,482	Broward	47	Male	No		Yes	FL resident	06/15/20
10,483	Broward	2	Female	Unknown		Yes	FL resident	06/15/20
10,484	Broward	29	Female	No		Unknown	FL resident	06/15/20
10,485	Broward	40	Male	No		No	FL resident	06/15/20
10,486	Broward	77	Male	No		No	FL resident	06/15/20
10,487	Broward	32	Male	No		Yes	FL resident	06/15/20
10,488	Broward	1	Male	No		No	FL resident	06/15/20
10,489	Broward	51	Female	No		No	FL resident	06/15/20
10,490	Broward	56	Male	No		Yes	FL resident	06/15/20
10,491	Broward	57	Male	Unknown			FL resident	06/15/20
10,492	Broward	16	Male	No		Yes	FL resident	06/15/20
10,493	Broward	61	Male	No		No	FL resident	06/15/20
10,494	Broward	16	Female	No		Yes	FL resident	06/15/20
10,495	Broward	29	Male	No		No	FL resident	06/15/20
10,496	Broward	52	Male	No		Yes	FL resident	06/15/20
10,497	Broward	60	Female	No		Yes	FL resident	06/15/20
10,498	Broward	28	Male	No		No	FL resident	06/15/20
10,499	Broward	48	Male	No		Yes	FL resident	06/15/20
10,500	Broward	40	Male	No		No	FL resident	06/15/20
10,501	Broward	54	Female	No		Yes	FL resident	06/15/20
10,502	Broward	25	Male	No		No	FL resident	06/15/20
10,503	Broward	56	Female	No		Yes	FL resident	06/15/20
10,504	Broward	18	Female	No		Yes	FL resident	06/15/20
10,505	Broward	28	Male	No		No	FL resident	06/15/20
10,506	Broward	28	Male	Unknown			FL resident	06/15/20
10,507	Broward	66	Male	No		Yes	FL resident	06/15/20
10,508	Broward	39	Male	No		Unknown	FL resident	06/15/20
10,509	Broward	29	Female	Unknown			FL resident	06/15/20
10,510	Broward	22	Female	No		No	FL resident	06/15/20
10,511	Broward	20	Male	No		Unknown	FL resident	06/15/20
10,512	Broward	34	Male	No		No	FL resident	06/15/20
10,513	Broward	60	Female	No		Yes	FL resident	06/15/20
10,514	Broward	27	Female	No		Yes	FL resident	06/15/20

Coronavirus: line list of cases

Data verified as of Jun 18, 2020 at 10 AM

Data in this report are provisional and subject to change.

Case	County	Age	Gender	Travel related	Travel detail	Contact with a confirmed case	Jurisdiction	Date case counted
10,515	Broward	21	Male	No		Yes	FL resident	06/15/20
10,516	Broward	55	Female	Unknown		Unknown	FL resident	06/15/20
10,517	Broward	32	Male	Unknown		Unknown	FL resident	06/15/20
10,518	Broward	56	Female	Unknown		Unknown	FL resident	06/15/20
10,519	Broward	34	Male	No		Unknown	FL resident	06/15/20
10,520	Broward	61	Male	Unknown			FL resident	06/15/20
10,521	Broward	28	Male	No		Unknown	FL resident	06/15/20
10,522	Broward	11	Female	No		Yes	FL resident	06/15/20
10,523	Broward	41	Female	No		Yes	FL resident	06/15/20
10,524	Broward	24	Female	No		Unknown	FL resident	06/15/20
10,525	Broward	26	Female	No		No	FL resident	06/15/20
10,526	Broward	29	Male	No		No	FL resident	06/15/20
10,527	Broward	23	Male	No		No	FL resident	06/15/20
10,528	Broward	15	Male	No		Yes	FL resident	06/15/20
10,529	Broward	44	Male	No		No	FL resident	06/15/20
10,530	Broward	21	Male	No		Yes	FL resident	06/15/20
10,531	Broward	47	Female	No		Yes	FL resident	06/15/20
10,532	Broward	46	Male	No		Yes	FL resident	06/15/20
10,533	Broward	31	Female	No		Yes	FL resident	06/15/20
10,534	Broward	39	Male	No		Yes	FL resident	06/15/20
10,535	Broward	20	Female	No		Yes	FL resident	06/15/20
10,536	Broward	52	Female	No		No	FL resident	06/15/20
10,537	Broward	28	Male	No		Yes	FL resident	06/15/20
10,538	Broward	24	Female	No		Yes	FL resident	06/15/20
10,539	Broward	68	Male	No		Yes	FL resident	06/15/20
10,540	Broward	18	Male	Unknown		Yes	FL resident	06/15/20
10,541	Broward	36	Male	No		Yes	FL resident	06/15/20
10,542	Broward	50	Male	No		No	FL resident	06/15/20
10,543	Broward	64	Male	Unknown		Yes	FL resident	06/15/20
10,544	Broward	10	Male	No		Yes	FL resident	06/15/20
10,545	Broward	9	Female	No		Yes	FL resident	06/15/20
10,546	Broward	32	Female	Unknown			FL resident	06/15/20
10,547	Broward	42	Female	No		No	FL resident	06/15/20
10,548	Broward	18	Male	No		Unknown	FL resident	06/15/20
10,549	Broward	43	Female	No		Yes	FL resident	06/15/20
10,550	Broward	54	Female	No		Yes	FL resident	06/15/20
10,551	Broward	53	Male	No		No	FL resident	06/15/20
10,552	Broward	37	Male	Unknown			FL resident	06/15/20
10,553	Broward	68	Female	No		Unknown	FL resident	06/15/20
10,554	Broward	27	Female	No		Unknown	FL resident	06/15/20
10,555	Broward	7	Female	No		Yes	FL resident	06/15/20
10,556	Broward	14	Male	No		Yes	FL resident	06/15/20
10,557	Broward	55	Male	No		Unknown	FL resident	06/15/20
10,558	Broward	14	Female	Unknown		Yes	FL resident	06/15/20
10,559	Broward	39	Female	No		Yes	FL resident	06/15/20
10,560	Broward	46	Male	No		No	FL resident	06/15/20
10,561	Broward	23	Male	No		Yes	FL resident	06/15/20
10,562	Broward	20	Female	No		Yes	FL resident	06/15/20
10,563	Broward	2	Female	No		Yes	FL resident	06/15/20
10,564	Broward	26	Male	No		Yes	FL resident	06/15/20
10,565	Broward	25	Female	No		Yes	FL resident	06/15/20
10,566	Broward	6	Male	No		Yes	FL resident	06/15/20
10,567	Broward	6	Female	No		Yes	FL resident	06/15/20
10,568	Broward	39	Female	No		No	FL resident	06/15/20
10,569	Broward	55	Female	No		Yes	FL resident	06/15/20
10,570	Broward	26	Female	No		No	FL resident	06/15/20
10,571	Broward	68	Female	No		Yes	FL resident	06/15/20
10,572	Broward	30	Female	Unknown		Yes	FL resident	06/15/20
10,573	Broward	21	Female	Unknown			FL resident	06/15/20
10,574	Broward	90	Male	Unknown			FL resident	06/15/20
10,575	Broward	24	Male	Unknown			FL resident	06/15/20
10,576	Broward	36	Male	No		No	FL resident	06/15/20

Coronavirus: line list of cases

Data verified as of Jun 18, 2020 at 10 AM

Data in this report are provisional and subject to change.

Case	County	Age	Gender	Travel related	Travel detail	Contact with a confirmed case	Jurisdiction	Date case counted
10,577	Broward	21	Female	No		No	FL resident	06/15/20
10,578	Broward	60	Male	Unknown		Yes	FL resident	06/15/20
10,579	Broward	21	Female	No		Yes	FL resident	06/15/20
10,580	Broward	44	Male	Unknown		Unknown	FL resident	06/15/20
10,581	Broward	30	Female	Unknown		No	FL resident	06/15/20
10,582	Broward	34	Male	No		Yes	FL resident	06/15/20
10,583	Broward	49	Female	No		Yes	FL resident	06/15/20
10,584	Broward	53	Male	Unknown		Yes	FL resident	06/15/20
10,585	Broward	40	Male	No			FL resident	06/15/20
10,586	Broward	36	Male	No		Yes	FL resident	06/15/20
10,587	Broward	25	Female	No		Yes	FL resident	06/15/20
10,588	Broward	41	Male	No		Unknown	FL resident	06/15/20
10,589	Broward	21	Female	No		No	FL resident	06/15/20
10,590	Broward	40	Female	No		No	FL resident	06/15/20
10,591	Broward	24	Male	No		Unknown	FL resident	06/15/20
10,592	Broward	46	Male	No		Yes	FL resident	06/15/20
10,593	Broward	12	Male	No		Yes	FL resident	06/15/20
10,594	Broward	57	Female	No		Yes	FL resident	06/15/20
10,595	Broward	33	Female	No		No	FL resident	06/15/20
10,596	Broward	53	Male	Unknown			FL resident	06/15/20
10,597	Broward	47	Female	No		Unknown	FL resident	06/15/20
10,598	Broward	37	Female	No		Yes	FL resident	06/15/20
10,599	Broward	13	Female	No		Unknown	FL resident	06/15/20
10,600	Broward	20	Male	No		Unknown	FL resident	06/15/20
10,601	Broward	26	Male	No		No	FL resident	06/15/20
10,602	Broward	18	Female	No		Yes	FL resident	06/15/20
10,603	Broward	27	Male	No		Yes	FL resident	06/15/20
10,604	Broward	70	Male	No		No	FL resident	06/15/20
10,605	Broward	22	Male	No		Yes	FL resident	06/15/20
10,606	Broward	32	Female	No		Yes	FL resident	06/15/20
10,607	Broward	32	Female	No		No	FL resident	06/15/20
10,608	Broward	48	Male	Yes	FL; IN; KY	No	FL resident	06/15/20
10,609	Broward	29	Male	No		Yes	FL resident	06/15/20
10,610	Broward	21	Male	No		No	FL resident	06/15/20
10,611	Broward	32	Female	No		Yes	FL resident	06/15/20
10,612	Broward	38	Female	No		Yes	FL resident	06/15/20
10,613	Broward	11	Male	No		Yes	FL resident	06/15/20
10,614	Broward	33	Male	No		Yes	FL resident	06/15/20
10,615	Broward	0	Female	No		Yes	FL resident	06/15/20
10,616	Broward	29	Female	No		Yes	FL resident	06/15/20
10,617	Broward	40	Female	No		Yes	FL resident	06/15/20
10,618	Broward	40	Male	No		Yes	FL resident	06/15/20
10,619	Broward	43	Female	Yes	FL; IN; KY	Yes	FL resident	06/15/20
10,620	Broward	18	Male	No		Unknown	FL resident	06/15/20
10,621	Broward	28	Female	No		No	FL resident	06/15/20
10,622	Broward	61	Male	No		Yes	FL resident	06/15/20
10,623	Broward	21	Male	No		Yes	FL resident	06/15/20
10,624	Broward	48	Male	No		No	FL resident	06/15/20
10,625	Broward	19	Male	No		Yes	FL resident	06/15/20
10,626	Broward	18	Female	No		Yes	FL resident	06/15/20
10,627	Broward	24	Male	No		Yes	FL resident	06/15/20
10,628	Broward	61	Female	No		Yes	FL resident	06/15/20
10,629	Broward	21	Female	No		Yes	FL resident	06/15/20
10,630	Broward	36	Female	Unknown			FL resident	06/15/20
10,631	Broward	38	Male	No		Yes	FL resident	06/15/20
10,632	Broward	36	Male	No		Yes	FL resident	06/15/20
10,633	Broward	19	Male	No		Unknown	FL resident	06/15/20
10,634	Broward	8	Male	Unknown		Yes	FL resident	06/15/20
10,635	Broward	45	Female	No		Yes	FL resident	06/15/20
10,636	Broward	30	Male	Unknown		Yes	FL resident	06/15/20
10,637	Broward	56	Female	No		No	FL resident	06/15/20
10,638	Broward	30	Female	No		Unknown	FL resident	06/15/20

Coronavirus: line list of cases

Data verified as of Jun 18, 2020 at 10 AM

Data in this report are provisional and subject to change.

Case	County	Age	Gender	Travel related	Travel detail	Contact with a confirmed case	Jurisdiction	Date case counted
10,639	Broward	10	Male	No		Yes	FL resident	06/15/20
10,640	Broward	6	Male	No		Yes	FL resident	06/15/20
10,641	Broward	51	Female	No		Yes	FL resident	06/15/20
10,642	Broward	51	Male	No		No	FL resident	06/15/20
10,643	Broward	45	Male	Unknown			FL resident	06/15/20
10,644	Broward	28	Male	No		Yes	FL resident	06/15/20
10,645	Broward	36	Female	Unknown		No	FL resident	06/15/20
10,646	Broward	43	Female	Unknown		No	FL resident	06/15/20
10,647	Broward	40	Female	No		Yes	FL resident	06/15/20
10,648	Broward	57	Male	Unknown		No	FL resident	06/15/20
10,649	Broward	26	Female	Unknown		Yes	FL resident	06/15/20
10,650	Broward	22	Male	Unknown			FL resident	06/15/20
10,651	Broward	35	Male	No		Yes	FL resident	06/15/20
10,652	Broward	27	Female	No		No	FL resident	06/15/20
10,653	Broward	39	Female	Unknown		Yes	FL resident	06/15/20
10,654	Broward	32	Male	No		No	FL resident	06/15/20
10,655	Broward	43	Female	Unknown			FL resident	06/15/20
10,656	Broward	59	Male	No		Yes	FL resident	06/15/20
10,657	Broward	41	Male	Unknown			FL resident	06/15/20
10,658	Broward	52	Male	Unknown			FL resident	06/15/20
10,659	Broward	34	Male	Unknown		Yes	FL resident	06/15/20
10,660	Broward	4	Male	No		Yes	FL resident	06/15/20
10,661	Broward	54	Female	No		Yes	FL resident	06/15/20
10,662	Broward	72	Female	No		Yes	FL resident	06/15/20
10,663	Broward	29	Female	No		Yes	FL resident	06/15/20
10,664	Broward	53	Male	No		Yes	FL resident	06/15/20
10,665	Broward	56	Male	No		No	FL resident	06/15/20
10,666	Broward	22	Male	Unknown			FL resident	06/15/20
10,667	Broward	54	Female	No		Yes	FL resident	06/15/20
10,668	Broward	41	Female	No		Yes	FL resident	06/15/20
10,669	Broward	57	Female	Unknown			FL resident	06/15/20
10,670	Broward	27	Male	No		Unknown	FL resident	06/15/20
10,671	Broward	51	Male	No		Unknown	FL resident	06/15/20
10,672	Broward	48	Male	No		Unknown	FL resident	06/15/20
10,673	Broward	18	Male	Unknown		Unknown	FL resident	06/15/20
10,674	Broward	43	Female	Unknown		No	FL resident	06/15/20
10,675	Broward	44	Female	Unknown		No	FL resident	06/15/20
10,676	Broward	22	Female	Unknown			FL resident	06/15/20
10,677	Broward	44	Male	Unknown			FL resident	06/15/20
10,678	Broward	39	Female	Unknown			FL resident	06/15/20
10,679	Broward	35	Male	Unknown			FL resident	06/15/20
10,680	Broward	26	Female	Unknown			FL resident	06/15/20
10,681	Broward	32	Female	Unknown			FL resident	06/15/20
10,682	Broward	48	Female	No		Yes	FL resident	06/15/20
10,683	Broward	28	Female	Unknown		Unknown	FL resident	06/15/20
10,684	Broward	19	Male	Unknown			FL resident	06/15/20
10,685	Broward	40	Male	Unknown			FL resident	06/15/20
10,686	Broward	40	Female	No		Yes	FL resident	06/15/20
10,687	Broward	46	Male	No		Yes	FL resident	06/15/20
10,688	Broward	30	Male	No		Yes	FL resident	06/15/20
10,689	Broward	46	Male	No		Unknown	FL resident	06/15/20
10,690	Broward	45	Female	No		Yes	FL resident	06/15/20
10,691	Broward	66	Female	No		No	FL resident	06/15/20
10,692	Broward	18	Female	No		Yes	FL resident	06/15/20
10,693	Broward	34	Male	No		Unknown	FL resident	06/15/20
10,694	Broward	53	Male	No		Yes	FL resident	06/15/20
10,695	Broward	46	Female	No		Yes	FL resident	06/15/20
10,696	Broward	53	Male	Unknown		Unknown	FL resident	06/15/20
10,697	Broward	87	Female	No		Yes	FL resident	06/15/20
10,698	Broward	26	Female	No		No	FL resident	06/15/20
10,699	Broward	21	Male	No		Unknown	FL resident	06/15/20
10,700	Broward	42	Male	No		Unknown	FL resident	06/15/20

Coronavirus: line list of cases

Data verified as of Jun 18, 2020 at 10 AM

Data in this report are provisional and subject to change.

Case	County	Age	Gender	Travel related	Travel detail	Contact with a confirmed case	Jurisdiction	Date case counted
10,701	Broward	41	Female	Unknown		Unknown	FL resident	06/15/20
10,702	Broward	21	Female	No		Yes	FL resident	06/15/20
10,703	Broward	34	Female	Unknown		Unknown	FL resident	06/15/20
10,704	Broward	51	Male	Unknown		Unknown	FL resident	06/15/20
10,705	Broward	10	Male	No		Yes	FL resident	06/15/20
10,706	Broward	61	Female	Unknown			FL resident	06/15/20
10,707	Broward	56	Male	No		Unknown	FL resident	06/16/20
10,708	Broward	29	Male	Unknown		Unknown	FL resident	06/16/20
10,709	Broward	79	Female	No		Yes	FL resident	06/16/20
10,710	Broward	62	Male	Unknown			FL resident	06/16/20
10,711	Broward	59	Female	No		No	FL resident	06/16/20
10,712	Broward	16	Female	No		Unknown	FL resident	06/16/20
10,713	Broward	45	Female	No		Unknown	FL resident	06/16/20
10,714	Broward	0	Male	No		Yes	FL resident	06/16/20
10,715	Broward	18	Male	Unknown			FL resident	06/16/20
10,716	Broward	38	Male	Unknown			FL resident	06/16/20
10,717	Broward	37	Male	No		Yes	FL resident	06/16/20
10,718	Broward	47	Male	No		No	FL resident	06/16/20
10,719	Broward	37	Female	No		No	FL resident	06/16/20
10,720	Broward	17	Female	No			FL resident	06/16/20
10,721	Broward	52	Male	No		No	FL resident	06/16/20
10,722	Broward	17	Male	No		Yes	FL resident	06/16/20
10,723	Broward	10	Male	No		Yes	FL resident	06/16/20
10,724	Broward	50	Female	No		Yes	FL resident	06/16/20
10,725	Broward	58	Male	No		Yes	FL resident	06/16/20
10,726	Broward	27	Male	Unknown		Yes	FL resident	06/16/20
10,727	Broward	27	Male	No		No	FL resident	06/16/20
10,728	Broward	50	Female	No		No	FL resident	06/16/20
10,729	Broward	21	Female	Unknown			FL resident	06/16/20
10,730	Broward	74	Male	No		Unknown	FL resident	06/16/20
10,731	Broward	23	Female	No		Yes	FL resident	06/16/20
10,732	Broward	37	Female	No		No	FL resident	06/16/20
10,733	Broward	54	Female	No		Yes	FL resident	06/16/20
10,734	Broward	50	Female	No		No	FL resident	06/16/20
10,735	Broward	25	Female	No		No	FL resident	06/16/20
10,736	Broward	33	Female	No		Yes	FL resident	06/16/20
10,737	Broward	47	Female	Unknown			FL resident	06/16/20
10,738	Broward	13	Female	No		Yes	FL resident	06/16/20
10,739	Broward	54	Male	Unknown		Unknown	FL resident	06/16/20
10,740	Broward	37	Female	No		Yes	FL resident	06/16/20
10,741	Broward	31	Male	Unknown		Unknown	FL resident	06/16/20
10,742	Broward	43	Female	No		No	FL resident	06/16/20
10,743	Broward	29	Male	No		Yes	FL resident	06/16/20
10,744	Broward	42	Female	No		Yes	FL resident	06/16/20
10,745	Broward	0	Female	Unknown			FL resident	06/16/20
10,746	Broward	28	Male	No		No	FL resident	06/16/20
10,747	Broward	22	Female	No		No	FL resident	06/16/20
10,748	Broward	32	Male	No		No	FL resident	06/16/20
10,749	Broward	29	Male	No		Unknown	FL resident	06/16/20
10,750	Broward	6	Female	No		Yes	FL resident	06/16/20
10,751	Broward	39	Male	No		No	FL resident	06/16/20
10,752	Broward	28	Male	Unknown		No	FL resident	06/16/20
10,753	Broward	50	Female	No		Yes	FL resident	06/16/20
10,754	Broward	56	Male	Unknown		Yes	FL resident	06/16/20
10,755	Broward	52	Female	Unknown		Unknown	FL resident	06/16/20
10,756	Broward	44	Female	Unknown			FL resident	06/16/20
10,757	Broward	21	Female	No		Unknown	FL resident	06/16/20
10,758	Broward	53	Male	Unknown			FL resident	06/16/20
10,759	Broward	33	Male	No		Yes	FL resident	06/16/20
10,760	Broward	57	Male	Unknown		No	FL resident	06/16/20
10,761	Broward	22	Male	No		Yes	FL resident	06/16/20
10,762	Broward	23	Female	No		No	FL resident	06/16/20

Coronavirus: line list of cases

Data verified as of Jun 18, 2020 at 10 AM

Data in this report are provisional and subject to change.

Case	County	Age	Gender	Travel related	Travel detail	Contact with a confirmed case	Jurisdiction	Date case counted
10,763	Broward	45	Female	No		Unknown	FL resident	06/16/20
10,764	Broward	33	Female	No		Yes	FL resident	06/16/20
10,765	Broward	43	Female	No		No	FL resident	06/16/20
10,766	Broward	24	Female	No		Unknown	FL resident	06/16/20
10,767	Broward	25	Female	No		Yes	FL resident	06/16/20
10,768	Broward	54	Male	No		Yes	FL resident	06/16/20
10,769	Broward	39	Male	No		No	FL resident	06/16/20
10,770	Broward	23	Male	Unknown		Yes	FL resident	06/16/20
10,771	Broward	22	Male	Unknown		Yes	FL resident	06/16/20
10,772	Broward	71	Female	No		Yes	FL resident	06/16/20
10,773	Broward	61	Male	No		No	FL resident	06/16/20
10,774	Broward	33	Male	Unknown			FL resident	06/16/20
10,775	Broward	84	Male	Unknown		Yes	FL resident	06/16/20
10,776	Broward	32	Male	No		Unknown	FL resident	06/16/20
10,777	Broward	20	Male	Unknown			FL resident	06/16/20
10,778	Broward	46	Female	Unknown			FL resident	06/16/20
10,779	Broward	45	Female	No		Yes	FL resident	06/16/20
10,780	Broward	42	Male	No		No	FL resident	06/16/20
10,781	Broward	21	Female	Unknown			FL resident	06/16/20
10,782	Broward	11	Female	No		Yes	FL resident	06/16/20
10,783	Broward	52	Male	Unknown			FL resident	06/16/20
10,784	Broward	57	Female	No		Unknown	FL resident	06/16/20
10,785	Broward	36	Female	No			FL resident	06/16/20
10,786	Broward	44	Male	Unknown			FL resident	06/16/20
10,787	Broward	36	Unknown	No		Yes	FL resident	06/16/20
10,788	Broward	58	Female	No		Yes	FL resident	06/16/20
10,789	Broward	54	Male	No			FL resident	06/16/20
10,790	Broward	44	Female	Yes	FL; GA	Unknown	FL resident	06/16/20
10,791	Broward	59	Male	Unknown			FL resident	06/16/20
10,792	Broward	40	Female	No		Yes	FL resident	06/16/20
10,793	Broward	36	Male	Unknown			FL resident	06/16/20
10,794	Broward	5	Female	No		Yes	FL resident	06/16/20
10,795	Broward	44	Female	No		Unknown	FL resident	06/16/20
10,796	Broward	23	Female	No		Yes	FL resident	06/16/20
10,797	Broward	25	Female	Unknown		Yes	FL resident	06/16/20
10,798	Broward	0	Female	No		Yes	FL resident	06/16/20
10,799	Broward	71	Male	No		No	FL resident	06/16/20
10,800	Broward	8	Male	No		Yes	FL resident	06/16/20
10,801	Broward	17	Male	No		No	FL resident	06/16/20
10,802	Broward	23	Female	No		No	FL resident	06/16/20
10,803	Broward	29	Female	No			FL resident	06/16/20
10,804	Broward	35	Female	No		Unknown	FL resident	06/16/20
10,805	Broward	64	Female	No		Unknown	FL resident	06/16/20
10,806	Broward	27	Male	Unknown			FL resident	06/16/20
10,807	Broward	57	Male	No		Yes	FL resident	06/16/20
10,808	Broward	35	Male	No		Yes	FL resident	06/16/20
10,809	Broward	28	Female	No		No	FL resident	06/16/20
10,810	Broward		Female	Unknown		Yes	FL resident	06/16/20
10,811	Broward		Male	Unknown		Yes	FL resident	06/16/20
10,812	Broward	51	Male	No		Yes	FL resident	06/16/20
10,813	Broward	8	Male	No		Yes	FL resident	06/16/20
10,814	Broward	35	Male	No		No	FL resident	06/16/20
10,815	Broward	29	Male	No		Unknown	FL resident	06/16/20
10,816	Broward	53	Unknown	Unknown			FL resident	06/16/20
10,817	Broward	28	Female	No			FL resident	06/16/20
10,818	Broward	56	Male	No		Yes	FL resident	06/16/20
10,819	Broward	58	Female	No		No	FL resident	06/16/20
10,820	Broward	76	Male	No			FL resident	06/16/20
10,821	Broward	25	Male	No		No	FL resident	06/16/20
10,822	Broward	10	Male	No		Yes	FL resident	06/16/20
10,823	Broward	59	Male	No		No	FL resident	06/16/20
10,824	Broward	38	Female	Unknown		Yes	FL resident	06/16/20

Coronavirus: line list of cases

Data verified as of Jun 18, 2020 at 10 AM

Data in this report are provisional and subject to change.

Case	County	Age	Gender	Travel related	Travel detail	Contact with a confirmed case	Jurisdiction	Date case counted
10,825	Broward	38	Male	No		Yes	FL resident	06/16/20
10,826	Broward	27	Female	No		Unknown	FL resident	06/16/20
10,827	Broward	41	Male	Unknown		Yes	FL resident	06/16/20
10,828	Broward	56	Female	Unknown			FL resident	06/16/20
10,829	Broward	63	Male	No		Unknown	FL resident	06/16/20
10,830	Broward	26	Female	No		Yes	FL resident	06/16/20
10,831	Broward	52	Male	No		Unknown	FL resident	06/16/20
10,832	Broward	17	Female	No		Yes	FL resident	06/16/20
10,833	Broward	55	Male	Unknown			FL resident	06/16/20
10,834	Broward	20	Male	Unknown		Unknown	FL resident	06/16/20
10,835	Broward	33	Male	Unknown		Yes	FL resident	06/16/20
10,836	Broward	45	Male	Unknown			FL resident	06/16/20
10,837	Broward	63	Female	No		Yes	FL resident	06/16/20
10,838	Broward	51	Male	No		Yes	FL resident	06/16/20
10,839	Broward	20	Male	No		Unknown	FL resident	06/16/20
10,840	Broward	42	Male	No			FL resident	06/16/20
10,841	Broward	36	Female	No		Yes	FL resident	06/16/20
10,842	Broward	21	Male	No		Unknown	FL resident	06/16/20
10,843	Broward	8	Male	No		Yes	FL resident	06/16/20
10,844	Broward	23	Female	No		Yes	FL resident	06/16/20
10,845	Broward	19	Male	No		Yes	FL resident	06/16/20
10,846	Broward	44	Female	No		Yes	FL resident	06/16/20
10,847	Broward	2	Female	No		Yes	FL resident	06/16/20
10,848	Broward	45	Male	No		Unknown	FL resident	06/16/20
10,849	Broward	38	Female	No		No	FL resident	06/16/20
10,850	Broward	38	Male	No		Yes	FL resident	06/16/20
10,851	Broward	1	Female	No		Yes	FL resident	06/16/20
10,852	Broward	39	Female	Unknown		Yes	FL resident	06/16/20
10,853	Broward	16	Female	Unknown		Yes	FL resident	06/16/20
10,854	Broward	10	Female	Unknown		Yes	FL resident	06/16/20
10,855	Broward	23	Male	Unknown		Yes	FL resident	06/16/20
10,856	Broward	35	Female	No		Yes	FL resident	06/16/20
10,857	Broward	7	Male	No		Yes	FL resident	06/16/20
10,858	Broward	37	Female	No		Yes	FL resident	06/16/20
10,859	Broward	27	Male	No		No	FL resident	06/16/20
10,860	Broward	22	Female	No		No	FL resident	06/16/20
10,861	Broward	18	Male	No		Yes	FL resident	06/16/20
10,862	Broward	37	Female	No		No	FL resident	06/16/20
10,863	Broward	65	Female	No		Unknown	FL resident	06/16/20
10,864	Broward	18	Male	Unknown		Yes	FL resident	06/16/20
10,865	Broward	30	Female	No			FL resident	06/16/20
10,866	Broward	44	Female	No		Yes	FL resident	06/16/20
10,867	Broward	46	Male	No		Yes	FL resident	06/16/20
10,868	Broward	33	Male	No		No	FL resident	06/16/20
10,869	Broward	22	Female	Unknown		Yes	FL resident	06/16/20
10,870	Broward	20	Female	Unknown		Yes	FL resident	06/16/20
10,871	Broward	25	Male	No		Yes	FL resident	06/16/20
10,872	Broward	40	Female	Unknown			FL resident	06/16/20
10,873	Broward	42	Female	No		No	FL resident	06/16/20
10,874	Broward	18	Male	Unknown		Yes	FL resident	06/16/20
10,875	Broward	43	Female	No		Yes	FL resident	06/16/20
10,876	Broward	16	Female	No		No	FL resident	06/16/20
10,877	Broward	55	Male	Unknown		Yes	FL resident	06/16/20
10,878	Broward	19	Male	Unknown		Yes	FL resident	06/16/20
10,879	Broward	17	Female	Unknown		Yes	FL resident	06/16/20
10,880	Broward	49	Female	Unknown			FL resident	06/16/20
10,881	Broward	18	Male	No		Yes	FL resident	06/16/20
10,882	Broward	57	Male	Unknown			FL resident	06/16/20
10,883	Broward	60	Male	No		Yes	FL resident	06/16/20
10,884	Broward	50	Female	No		Yes	FL resident	06/16/20
10,885	Broward	46	Male	No		Yes	FL resident	06/16/20
10,886	Broward	43	Female	No			FL resident	06/16/20

Coronavirus: line list of cases

Data verified as of Jun 18, 2020 at 10 AM

Data in this report are provisional and subject to change.

Case	County	Age	Gender	Travel related	Travel detail	Contact with a confirmed case	Jurisdiction	Date case counted
10,887	Broward	26	Male	No		Yes	FL resident	06/16/20
10,888	Broward	34	Male	No		Yes	FL resident	06/16/20
10,889	Broward	32	Female	No		Yes	FL resident	06/16/20
10,890	Broward	3	Male	No		Yes	FL resident	06/16/20
10,891	Broward	60	Male	No		Yes	FL resident	06/16/20
10,892	Broward	57	Male	Unknown			FL resident	06/16/20
10,893	Broward	26	Male	No		Yes	FL resident	06/16/20
10,894	Broward	55	Female	Unknown		Yes	FL resident	06/16/20
10,895	Broward	32	Female	Unknown			FL resident	06/16/20
10,896	Broward	29	Female	No		No	FL resident	06/16/20
10,897	Broward	20	Female	No		Yes	FL resident	06/16/20
10,898	Broward	35	Male	No		Yes	FL resident	06/16/20
10,899	Broward	36	Female	Unknown			FL resident	06/16/20
10,900	Broward	36	Male	No		No	FL resident	06/16/20
10,901	Broward	39	Male	No		Yes	FL resident	06/16/20
10,902	Broward	40	Female	No		Yes	FL resident	06/16/20
10,903	Broward	60	Female	No		No	FL resident	06/16/20
10,904	Broward	39	Female	Unknown		Yes	FL resident	06/16/20
10,905	Broward	6	Male	No		Yes	FL resident	06/16/20
10,906	Broward	6	Female	No		Yes	FL resident	06/16/20
10,907	Broward	33	Female	No		Yes	FL resident	06/16/20
10,908	Broward	54	Male	No		No	FL resident	06/16/20
10,909	Broward	47	Female	No		Yes	FL resident	06/16/20
10,910	Broward	48	Male	No		Yes	FL resident	06/16/20
10,911	Broward	45	Female	No		Yes	FL resident	06/16/20
10,912	Broward	41	Female	No		Yes	FL resident	06/16/20
10,913	Broward	57	Male	No		Yes	FL resident	06/16/20
10,914	Broward	20	Female	No		Yes	FL resident	06/16/20
10,915	Broward	38	Male	No			FL resident	06/16/20
10,916	Broward	32	Male	No		Yes	FL resident	06/16/20
10,917	Broward	53	Female	Unknown		Yes	FL resident	06/16/20
10,918	Broward	49	Male	No			FL resident	06/16/20
10,919	Broward	32	Female	No		Yes	FL resident	06/16/20
10,920	Broward	22	Female	No		Unknown	FL resident	06/16/20
10,921	Broward	21	Male	No			FL resident	06/16/20
10,922	Broward	34	Male	No		Yes	FL resident	06/16/20
10,923	Broward	22	Male	Unknown			FL resident	06/16/20
10,924	Broward	37	Female	Unknown		Yes	FL resident	06/16/20
10,925	Broward	54	Female	No		Yes	FL resident	06/16/20
10,926	Broward	23	Female	No		No	FL resident	06/16/20
10,927	Broward	24	Male	Yes	FL; GA	No	FL resident	06/16/20
10,928	Broward	58	Female	No		No	FL resident	06/16/20
10,929	Broward	52	Male	Unknown			FL resident	06/16/20
10,930	Broward	72	Female	No		No	FL resident	06/16/20
10,931	Broward	38	Female	No		Yes	FL resident	06/16/20
10,932	Broward	57	Male	No		No	FL resident	06/16/20
10,933	Broward	51	Female	No		No	FL resident	06/16/20
10,934	Broward	70	Female	Unknown			FL resident	06/16/20
10,935	Broward	37	Female	No		No	FL resident	06/16/20
10,936	Broward	29	Male	No			FL resident	06/16/20
10,937	Broward	56	Female	No		Yes	FL resident	06/16/20
10,938	Broward	49	Female	Yes	FL; GA	Unknown	FL resident	06/16/20
10,939	Broward	34	Male	No		Unknown	FL resident	06/16/20
10,940	Broward	57	Male	No		Yes	FL resident	06/16/20
10,941	Broward	47	Male	No		Yes	FL resident	06/16/20
10,942	Broward	28	Male	No		Unknown	FL resident	06/16/20
10,943	Broward	25	Male	No		No	FL resident	06/16/20
10,944	Broward	60	Male	No		Yes	FL resident	06/16/20
10,945	Broward	50	Female	No		Yes	FL resident	06/16/20
10,946	Broward	21	Male	No		Yes	FL resident	06/16/20
10,947	Broward	22	Male	No		Yes	FL resident	06/16/20
10,948	Broward	49	Female	No		Yes	FL resident	06/16/20

Coronavirus: line list of cases

Data verified as of Jun 18, 2020 at 10 AM

Data in this report are provisional and subject to change.

Case	County	Age	Gender	Travel related	Travel detail	Contact with a confirmed case	Jurisdiction	Date case counted
10,949	Broward	40	Female	Unknown		Unknown	FL resident	06/16/20
10,950	Broward	27	Female	No		Unknown	FL resident	06/16/20
10,951	Broward	46	Male	Unknown		Unknown	FL resident	06/16/20
10,952	Broward	66	Female	Unknown			FL resident	06/16/20
10,953	Broward	63	Male	Unknown			FL resident	06/16/20
10,954	Broward	60	Female	Unknown			FL resident	06/16/20
10,955	Broward	29	Male	Unknown			FL resident	06/16/20
10,956	Broward	20	Female	Unknown			FL resident	06/16/20
10,957	Broward	43	Female	Unknown			FL resident	06/16/20
10,958	Broward	55	Male	Unknown			FL resident	06/16/20
10,959	Broward	27	Male	No		No	FL resident	06/16/20
10,960	Broward	28	Male	Unknown			FL resident	06/16/20
10,961	Broward	26	Male	No		Yes	FL resident	06/16/20
10,962	Broward	24	Female	No		Yes	FL resident	06/16/20
10,963	Broward	35	Female	No		Yes	FL resident	06/16/20
10,964	Broward	36	Female	No		Unknown	FL resident	06/16/20
10,965	Broward	43	Female	Unknown		Yes	FL resident	06/16/20
10,966	Broward	73	Male	No		No	FL resident	06/16/20
10,967	Broward	49	Female	Unknown		Yes	FL resident	06/16/20
10,968	Broward	41	Female	No		Unknown	FL resident	06/16/20
10,969	Broward	47	Male	No		Yes	FL resident	06/16/20
10,970	Broward	60	Male	No		Yes	FL resident	06/16/20
10,971	Broward	48	Male	No		Yes	FL resident	06/16/20
10,972	Broward	72	Female	No		No	FL resident	06/16/20
10,973	Broward	45	Male	No		Yes	FL resident	06/16/20
10,974	Broward	34	Female	Unknown			FL resident	06/16/20
10,975	Broward	56	Female	Unknown			FL resident	06/16/20
10,976	Broward	41	Female	No		Yes	FL resident	06/16/20
10,977	Broward	18	Male	No		Yes	FL resident	06/16/20
10,978	Broward	42	Male	No		No	FL resident	06/16/20
10,979	Broward	42	Female	No		Yes	FL resident	06/16/20
10,980	Broward	40	Female	Unknown			FL resident	06/16/20
10,981	Broward	41	Female	No		Yes	FL resident	06/16/20
10,982	Broward	57	Female	No		Yes	FL resident	06/16/20
10,983	Broward	58	Female	No		Yes	FL resident	06/16/20
10,984	Broward	23	Female	No		No	FL resident	06/16/20
10,985	Broward	33	Female	No		No	FL resident	06/16/20
10,986	Broward	45	Male	No		No	FL resident	06/16/20
10,987	Broward	45	Male	No		Unknown	FL resident	06/16/20
10,988	Broward	47	Female	No		Yes	FL resident	06/16/20
10,989	Broward	23	Male	No		No	FL resident	06/16/20
10,990	Broward	30	Male	Unknown			FL resident	06/16/20
10,991	Broward	24	Male	Unknown		Unknown	FL resident	06/17/20
10,992	Broward	55	Male	No		Yes	FL resident	06/17/20
10,993	Broward	71	Male	Unknown		Unknown	FL resident	06/17/20
10,994	Broward	18	Male	Unknown		Unknown	FL resident	06/17/20
10,995	Broward	34	Male	No		No	FL resident	06/17/20
10,996	Broward	31	Male	Unknown			FL resident	06/17/20
10,997	Broward	28	Male	Unknown		Unknown	FL resident	06/17/20
10,998	Broward	21	Male	Unknown		No	FL resident	06/17/20
10,999	Broward	28	Female	No		Yes	FL resident	06/17/20
11,000	Broward	71	Male	Unknown			FL resident	06/17/20
11,001	Broward	61	Female	No		Unknown	FL resident	06/17/20
11,002	Broward	37	Female	No		No	FL resident	06/17/20
11,003	Broward	50	Female	Unknown			FL resident	06/17/20
11,004	Broward	76	Male	Unknown			FL resident	06/17/20
11,005	Broward	27	Female	Unknown		No	FL resident	06/17/20
11,006	Broward	95	Female	Unknown			FL resident	06/17/20
11,007	Broward	24	Male	Unknown			FL resident	06/17/20
11,008	Broward	29	Female	Unknown		Yes	FL resident	06/17/20
11,009	Broward	18	Female	No		Yes	FL resident	06/17/20
11,010	Broward	20	Male	No		Yes	FL resident	06/17/20

Coronavirus: line list of cases

Data verified as of Jun 18, 2020 at 10 AM

Data in this report are provisional and subject to change.

Case	County	Age	Gender	Travel related	Travel detail	Contact with a confirmed case	Jurisdiction	Date case counted
11,011	Broward	82	Female	Unknown		Yes	FL resident	06/17/20
11,012	Broward	60	Male	No		Yes	FL resident	06/17/20
11,013	Broward	24	Female	Unknown			FL resident	06/17/20
11,014	Broward	29	Female	No		No	FL resident	06/17/20
11,015	Broward	8	Male	Unknown		Yes	FL resident	06/17/20
11,016	Broward	13	Female	Unknown		Yes	FL resident	06/17/20
11,017	Broward	36	Female	Unknown		No	FL resident	06/17/20
11,018	Broward	37	Male	No		Unknown	FL resident	06/17/20
11,019	Broward	77	Male	Unknown			FL resident	06/17/20
11,020	Broward	29	Female	No		Yes	FL resident	06/17/20
11,021	Broward	64	Male	Unknown			FL resident	06/17/20
11,022	Broward	49	Female	No		Yes	FL resident	06/17/20
11,023	Broward	35	Female	Unknown			FL resident	06/17/20
11,024	Broward	70	Male	No		No	FL resident	06/17/20
11,025	Broward	3	Male	No		Yes	FL resident	06/17/20
11,026	Broward	25	Female	No		Unknown	FL resident	06/17/20
11,027	Broward	61	Female	Unknown			FL resident	06/17/20
11,028	Broward	20	Female	No		Unknown	FL resident	06/17/20
11,029	Broward	17	Male	No		No	FL resident	06/17/20
11,030	Broward	29	Female	Unknown			FL resident	06/17/20
11,031	Broward	69	Male	No		Unknown	FL resident	06/17/20
11,032	Broward	43	Female	No		Yes	FL resident	06/17/20
11,033	Broward	59	Male	Unknown		Unknown	FL resident	06/17/20
11,034	Broward	55	Male	Unknown		Unknown	FL resident	06/17/20
11,035	Broward	34	Female	No		Yes	FL resident	06/17/20
11,036	Broward	28	Female	Unknown		Unknown	FL resident	06/17/20
11,037	Broward	49	Male	No			FL resident	06/17/20
11,038	Broward	25	Female	Unknown			FL resident	06/17/20
11,039	Broward	51	Female	Unknown			FL resident	06/17/20
11,040	Broward	20	Female	Unknown		Yes	FL resident	06/17/20
11,041	Broward	24	Male	Unknown		Unknown	FL resident	06/17/20
11,042	Broward	33	Female	Unknown		Yes	FL resident	06/17/20
11,043	Broward	46	Male	No		Yes	FL resident	06/17/20
11,044	Broward	20	Female	Unknown			FL resident	06/17/20
11,045	Broward	30	Female	No		No	FL resident	06/17/20
11,046	Broward	52	Female	Unknown			FL resident	06/17/20
11,047	Broward	18	Female	Unknown		Yes	FL resident	06/17/20
11,048	Broward	55	Female	Unknown			FL resident	06/17/20
11,049	Broward	58	Female	No		Yes	FL resident	06/17/20
11,050	Broward	24	Male	No		Yes	FL resident	06/17/20
11,051	Broward	33	Male	No		No	FL resident	06/17/20
11,052	Broward	30	Female	No		No	FL resident	06/17/20
11,053	Broward	22	Male	No		Yes	FL resident	06/17/20
11,054	Broward	66	Female	No		No	FL resident	06/17/20
11,055	Broward	25	Male	Unknown			FL resident	06/17/20
11,056	Broward	39	Male	No		Yes	FL resident	06/17/20
11,057	Broward	53	Female	No		No	FL resident	06/17/20
11,058	Broward	32	Female	No		Yes	FL resident	06/17/20
11,059	Broward	51	Female	No		Yes	FL resident	06/17/20
11,060	Broward	39	Female	Unknown			FL resident	06/17/20
11,061	Broward	43	Male	No		Unknown	FL resident	06/17/20
11,062	Broward	32	Male	Unknown			FL resident	06/17/20
11,063	Broward	29	Female	No			FL resident	06/17/20
11,064	Broward	47	Male	Unknown			FL resident	06/17/20
11,065	Broward	51	Female	Yes	FL; UT	Yes	FL resident	06/17/20
11,066	Broward	24	Female	No		No	FL resident	06/17/20
11,067	Broward	67	Female	No			FL resident	06/17/20
11,068	Broward	36	Male	Unknown			FL resident	06/17/20
11,069	Broward	24	Female	Unknown		Yes	FL resident	06/17/20
11,070	Broward	30	Female	No		Yes	FL resident	06/17/20
11,071	Broward	5	Male	No		Yes	FL resident	06/17/20
11,072	Broward	86	Male	Unknown			FL resident	06/17/20

Coronavirus: line list of cases

Data verified as of Jun 18, 2020 at 10 AM

Data in this report are provisional and subject to change.

Case	County	Age	Gender	Travel related	Travel detail	Contact with a confirmed case	Jurisdiction	Date case counted
11,073	Broward	20	Female	No		Unknown	FL resident	06/17/20
11,074	Broward	44	Female	Unknown			FL resident	06/17/20
11,075	Broward	26	Male	No		Yes	FL resident	06/17/20
11,076	Broward	9	Male	No		Unknown	FL resident	06/17/20
11,077	Broward	30	Female	Unknown			FL resident	06/17/20
11,078	Broward	84	Male	No		Unknown	FL resident	06/17/20
11,079	Broward	31	Female	No		Yes	FL resident	06/17/20
11,080	Broward	57	Male	Unknown		Yes	FL resident	06/17/20
11,081	Broward	24	Male	No		Unknown	FL resident	06/17/20
11,082	Broward	20	Male	No		Unknown	FL resident	06/17/20
11,083	Broward	11	Female	Unknown		Yes	FL resident	06/17/20
11,084	Broward	6	Female	Unknown		Yes	FL resident	06/17/20
11,085	Broward	19	Female	Unknown		Yes	FL resident	06/17/20
11,086	Broward	61	Male	Unknown			FL resident	06/17/20
11,087	Broward	68	Female	Unknown		Unknown	FL resident	06/17/20
11,088	Broward	51	Female	No		No	FL resident	06/17/20
11,089	Broward	44	Female	Unknown			FL resident	06/17/20
11,090	Broward	44	Male	No			FL resident	06/17/20
11,091	Broward	23	Male	No		No	FL resident	06/17/20
11,092	Broward	53	Male	Unknown			FL resident	06/17/20
11,093	Broward	19	Male	No		Yes	FL resident	06/17/20
11,094	Broward	24	Female	Unknown		Unknown	FL resident	06/17/20
11,095	Broward	32	Male	No		No	FL resident	06/17/20
11,096	Broward	44	Female	No		Yes	FL resident	06/17/20
11,097	Broward	41	Female	Unknown			FL resident	06/17/20
11,098	Broward	32	Female	No			FL resident	06/17/20
11,099	Broward	34	Male	Unknown			FL resident	06/17/20
11,100	Broward	30	Female	Unknown			FL resident	06/17/20
11,101	Broward	44	Male	No		Yes	FL resident	06/17/20
11,102	Broward	33	Male	No		No	FL resident	06/17/20
11,103	Broward	22	Female	Unknown			FL resident	06/17/20
11,104	Broward	32	Female	No			FL resident	06/17/20
11,105	Broward	37	Male	No			FL resident	06/17/20
11,106	Broward	1	Male	No		Yes	FL resident	06/17/20
11,107	Broward	42	Male	Unknown		No	FL resident	06/17/20
11,108	Broward	25	Female	Unknown			FL resident	06/17/20
11,109	Broward	32	Female	Unknown			FL resident	06/17/20
11,110	Broward	22	Male	Unknown		No	FL resident	06/17/20
11,111	Broward	5	Female	No		No	FL resident	06/17/20
11,112	Broward	58	Female	No		Unknown	FL resident	06/17/20
11,113	Broward	29	Female	No		No	FL resident	06/17/20
11,114	Broward	43	Male	Unknown			FL resident	06/17/20
11,115	Broward	63	Female	No		Yes	FL resident	06/17/20
11,116	Broward	56	Male	No		Yes	FL resident	06/17/20
11,117	Broward	34	Female	Unknown		Yes	FL resident	06/17/20
11,118	Broward	38	Male	Unknown			FL resident	06/17/20
11,119	Broward	45	Male	Yes	FL; MD	No	FL resident	06/17/20
11,120	Broward	51	Male	Unknown		Unknown	FL resident	06/17/20
11,121	Broward	51	Male	Unknown		Unknown	FL resident	06/17/20
11,122	Broward	48	Male	No		Yes	FL resident	06/17/20
11,123	Broward	27	Female	Unknown			FL resident	06/17/20
11,124	Broward	20	Female	Unknown		Yes	FL resident	06/17/20
11,125	Broward	23	Female	Unknown		Unknown	FL resident	06/17/20
11,126	Broward	70	Female	No		Yes	FL resident	06/17/20
11,127	Broward	38	Female	No		No	FL resident	06/17/20
11,128	Broward	40	Female	No		No	FL resident	06/17/20
11,129	Broward	60	Male	No		No	FL resident	06/17/20
11,130	Broward	38	Male	No		Unknown	FL resident	06/17/20
11,131	Broward	40	Male	Unknown			FL resident	06/17/20
11,132	Broward	71	Female	Unknown			FL resident	06/17/20
11,133	Broward	40	Male	Unknown			FL resident	06/17/20
11,134	Broward	55	Female	Unknown			FL resident	06/17/20

Coronavirus: line list of cases

Data verified as of Jun 18, 2020 at 10 AM

Data in this report are provisional and subject to change.

Case	County	Age	Gender	Travel related	Travel detail	Contact with a confirmed case	Jurisdiction	Date case counted
11,135	Broward	67	Male	Unknown			FL resident	06/17/20
11,136	Broward	42	Male	No		Yes	FL resident	06/17/20
11,137	Broward	26	Female	Unknown			FL resident	06/17/20
11,138	Broward	19	Female	Unknown			FL resident	06/17/20
11,139	Broward	34	Male	Unknown			FL resident	06/17/20
11,140	Broward	23	Male	Unknown			FL resident	06/17/20
11,141	Broward	36	Female	Unknown			FL resident	06/17/20
11,142	Broward	48	Female	Unknown			FL resident	06/17/20
11,143	Broward	18	Female	Unknown			FL resident	06/17/20
11,144	Broward	40	Female	Unknown			FL resident	06/17/20
11,145	Broward	17	Female	No		Yes	FL resident	06/17/20
11,146	Broward	19	Female	No		Yes	FL resident	06/17/20
11,147	Broward	34	Male	Unknown			FL resident	06/17/20
11,148	Broward	41	Male	Unknown			FL resident	06/17/20
11,149	Broward	20	Male	Unknown			FL resident	06/17/20
11,150	Broward	27	Female	No			FL resident	06/17/20
11,151	Broward	30	Male	Unknown			FL resident	06/17/20
11,152	Broward	85	Female	Unknown			FL resident	06/17/20
11,153	Broward	23	Male	Unknown			FL resident	06/17/20
11,154	Broward	27	Female	Unknown			FL resident	06/17/20
11,155	Broward	46	Male	Unknown			FL resident	06/17/20
11,156	Broward	64	Male	Unknown			FL resident	06/17/20
11,157	Broward	34	Male	Unknown			FL resident	06/17/20
11,158	Broward	17	Male	Unknown			FL resident	06/17/20
11,159	Broward	54	Female	Unknown			FL resident	06/17/20
11,160	Broward	38	Male	Unknown			FL resident	06/17/20
11,161	Broward	49	Male	Unknown			FL resident	06/17/20
11,162	Broward	30	Male	Unknown			FL resident	06/17/20
11,163	Broward	42	Male	Unknown			FL resident	06/17/20
11,164	Broward	65	Male	No			FL resident	06/17/20
11,165	Broward	36	Male	Unknown			FL resident	06/17/20
11,166	Broward	18	Female	Unknown			FL resident	06/17/20
11,167	Broward	25	Female	Unknown			FL resident	06/17/20
11,168	Broward	22	Male	Unknown			FL resident	06/17/20
11,169	Broward	32	Female	Unknown			FL resident	06/17/20
11,170	Broward	32	Male	Unknown			FL resident	06/17/20
11,171	Broward	33	Male	Unknown			FL resident	06/17/20
11,172	Broward	46	Male	Unknown			FL resident	06/17/20
11,173	Broward	8	Female	Unknown			FL resident	06/17/20
11,174	Broward	11	Female	Unknown			FL resident	06/17/20
11,175	Broward	29	Male	Unknown			FL resident	06/17/20
11,176	Broward	18	Female	Unknown			FL resident	06/17/20
11,177	Broward	31	Male	Unknown			FL resident	06/17/20
11,178	Broward	3	Female	Unknown			FL resident	06/17/20
11,179	Broward	26	Female	Unknown			FL resident	06/17/20
11,180	Broward	27	Male	Unknown			FL resident	06/17/20
11,181	Broward	39	Male	Unknown			FL resident	06/17/20
11,182	Broward	39	Male	Unknown			FL resident	06/17/20
11,183	Broward	6	Male	Unknown			FL resident	06/17/20
11,184	Broward	11	Female	Unknown			FL resident	06/17/20
11,185	Broward	18	Female	Unknown			FL resident	06/17/20
11,186	Broward	35	Female	Unknown		Yes	FL resident	06/17/20
11,187	Broward	5	Female	Unknown			FL resident	06/17/20
11,188	Broward	60	Male	Unknown			FL resident	06/17/20
11,189	Broward	62	Male	Unknown			FL resident	06/17/20
11,190	Broward	30	Female	Unknown			FL resident	06/17/20
11,191	Broward	62	Female	Unknown			FL resident	06/17/20
11,192	Broward	50	Male	Unknown			FL resident	06/17/20
11,193	Broward	51	Female	Unknown			FL resident	06/17/20
11,194	Broward	40	Female	Unknown			FL resident	06/17/20
11,195	Broward	81	Male	Unknown		Yes	FL resident	06/17/20
11,196	Broward	33	Female	Unknown			FL resident	06/17/20

Coronavirus: line list of cases

Data verified as of Jun 18, 2020 at 10 AM

Data in this report are provisional and subject to change.

Case	County	Age	Gender	Travel related	Travel detail	Contact with a confirmed case	Jurisdiction	Date case counted
11,197	Broward	68	Female	Unknown			FL resident	06/17/20
11,198	Broward	30	Male	Unknown			FL resident	06/17/20
11,199	Broward	51	Male	No			FL resident	06/17/20
11,200	Broward	43	Female	Unknown			FL resident	06/17/20
11,201	Broward	56	Male	Unknown			FL resident	06/17/20
11,202	Broward	79	Male	Unknown			FL resident	06/17/20
11,203	Broward	34	Male	Unknown			FL resident	06/17/20
11,204	Broward	67	Female	Unknown			FL resident	06/17/20
11,205	Broward	54	Female	Unknown			FL resident	06/17/20
11,206	Broward	37	Female	Unknown			FL resident	06/17/20
11,207	Broward	33	Female	Unknown			FL resident	06/17/20
11,208	Broward	45	Male	Unknown			FL resident	06/17/20
11,209	Broward	50	Male	Unknown			FL resident	06/17/20
11,210	Broward	65	Male	Unknown			FL resident	06/17/20
11,211	Broward	36	Male	Unknown			FL resident	06/17/20
11,212	Broward	35	Male	Unknown			FL resident	06/17/20
11,213	Broward	32	Female	Unknown		Yes	FL resident	06/17/20
11,214	Broward	39	Female	Unknown			FL resident	06/17/20
11,215	Broward	50	Female	Unknown			FL resident	06/17/20
11,216	Broward	34	Male	Unknown			FL resident	06/17/20
11,217	Broward	71	Female	Unknown			FL resident	06/17/20
11,218	Broward	24	Female	Unknown			FL resident	06/17/20
11,219	Broward	51	Male	Unknown			FL resident	06/17/20
11,220	Broward	19	Female	Unknown			FL resident	06/17/20
11,221	Broward	47	Female	Unknown			FL resident	06/17/20
11,222	Broward	48	Female	Unknown			FL resident	06/17/20
11,223	Broward	19	Male	Unknown			FL resident	06/17/20
11,224	Broward	19	Female	Unknown			FL resident	06/17/20
11,225	Broward	19	Male	Unknown			FL resident	06/17/20
11,226	Broward	30	Male	Unknown			FL resident	06/17/20
11,227	Broward	28	Male	Unknown			FL resident	06/17/20
11,228	Broward	51	Male	Unknown			FL resident	06/17/20
11,229	Broward	34	Male	Unknown			FL resident	06/17/20
11,230	Broward	36	Female	Unknown			FL resident	06/17/20
11,231	Broward	7	Male	Unknown			FL resident	06/17/20
11,232	Broward	62	Female	Unknown			FL resident	06/17/20
11,233	Broward	29	Male	Unknown			FL resident	06/17/20
11,234	Broward	52	Male	No		Yes	FL resident	06/17/20
11,235	Broward	19	Male	Unknown			FL resident	06/17/20
11,236	Broward	47	Male	Unknown			FL resident	06/17/20
11,237	Broward	21	Male	Unknown			FL resident	06/17/20
11,238	Broward	65	Female	Unknown			FL resident	06/17/20
11,239	Broward	51	Female	Unknown			FL resident	06/17/20
11,240	Broward	50	Male	Unknown			FL resident	06/17/20
11,241	Broward	27	Female	Unknown			FL resident	06/17/20
11,242	Broward	25	Male	Unknown			FL resident	06/17/20
11,243	Broward	51	Female	Unknown			FL resident	06/17/20
11,244	Broward	34	Female	Unknown			FL resident	06/17/20
11,245	Broward	20	Female	Unknown			FL resident	06/17/20
11,246	Broward	21	Male	Unknown			FL resident	06/17/20
11,247	Broward	26	Male	Unknown			FL resident	06/17/20
11,248	Broward	52	Female	Unknown			FL resident	06/17/20
11,249	Broward	20	Female	Unknown			FL resident	06/17/20
11,250	Broward	28	Female	Unknown			FL resident	06/17/20
11,251	Broward	26	Male	Unknown			FL resident	06/17/20
11,252	Broward	26	Female	Unknown			FL resident	06/17/20
11,253	Broward	39	Female	Unknown			FL resident	06/17/20
11,254	Broward	21	Female	Unknown			FL resident	06/17/20
11,255	Broward	27	Female	Unknown			FL resident	06/17/20
11,256	Broward	12	Female	Unknown		Yes	FL resident	06/17/20
11,257	Broward	48	Female	Unknown			FL resident	06/17/20
11,258	Broward	72	Female	Unknown			FL resident	06/17/20

Coronavirus: line list of cases

Data verified as of Jun 18, 2020 at 10 AM

Data in this report are provisional and subject to change.

Case	County	Age	Gender	Travel related	Travel detail	Contact with a confirmed case	Jurisdiction	Date case counted
11,259	Broward	63	Male	Unknown			FL resident	06/17/20
11,260	Broward	29	Female	Unknown			FL resident	06/17/20
11,261	Broward	38	Female	Unknown			FL resident	06/17/20
11,262	Broward	9	Female	Unknown			FL resident	06/17/20
11,263	Broward	6	Female	Unknown			FL resident	06/17/20
11,264	Broward	34	Male	Unknown			FL resident	06/17/20
11,265	Broward	29	Female	Unknown			FL resident	06/17/20
11,266	Broward	27	Female	Unknown			FL resident	06/17/20
11,267	Broward	60	Male	Unknown			FL resident	06/17/20
11,268	Broward	43	Male	Unknown			FL resident	06/17/20
11,269	Broward	37	Male	Unknown			FL resident	06/17/20
11,270	Broward	25	Female	Unknown			FL resident	06/17/20
11,271	Broward	26	Female	Unknown		Yes	FL resident	06/17/20
11,272	Broward	18	Female	No		Yes	FL resident	06/17/20
11,273	Broward	29	Female	Unknown			FL resident	06/17/20
11,274	Broward	23	Male	Unknown			FL resident	06/18/20
11,275	Broward	29	Male	Unknown			FL resident	06/18/20
11,276	Broward	47	Female	Unknown			FL resident	06/18/20
11,277	Broward	18	Female	Unknown			FL resident	06/18/20
11,278	Broward	42	Male	Unknown			FL resident	06/18/20
11,279	Broward	20	Male	Unknown			FL resident	06/18/20
11,280	Broward	39	Male	Unknown			FL resident	06/18/20
11,281	Broward	70	Male	Unknown			FL resident	06/18/20
11,282	Broward	24	Male	Unknown			FL resident	06/18/20
11,283	Broward	36	Female	Unknown			FL resident	06/18/20
11,284	Broward	20	Male	Unknown			FL resident	06/18/20
11,285	Broward	47	Female	Unknown			FL resident	06/18/20
11,286	Broward	41	Male	Unknown			FL resident	06/18/20
11,287	Broward	10	Male	Unknown			FL resident	06/18/20
11,288	Broward	62	Female	Unknown			FL resident	06/18/20
11,289	Broward	19	Female	Unknown			FL resident	06/18/20
11,290	Broward	24	Male	Unknown			FL resident	06/18/20
11,291	Broward	33	Female	Unknown			FL resident	06/18/20
11,292	Broward	29	Male	Unknown			FL resident	06/18/20
11,293	Broward	47	Female	Unknown			FL resident	06/18/20
11,294	Broward	27	Male	Unknown			FL resident	06/18/20
11,295	Broward	12	Male	Unknown			FL resident	06/18/20
11,296	Broward	17	Female	Unknown			FL resident	06/18/20
11,297	Broward	49	Male	Unknown			FL resident	06/18/20
11,298	Broward	21	Female	Unknown			FL resident	06/18/20
11,299	Broward	23	Female	Unknown			FL resident	06/18/20
11,300	Broward	33	Female	Unknown			FL resident	06/18/20
11,301	Broward	47	Male	Unknown			FL resident	06/18/20
11,302	Broward	28	Female	Unknown			FL resident	06/18/20
11,303	Broward	43	Male	Unknown			FL resident	06/18/20
11,304	Broward	3	Female	Unknown			FL resident	06/18/20
11,305	Broward	9	Female	Unknown			FL resident	06/18/20
11,306	Broward	20	Female	Unknown			FL resident	06/18/20
11,307	Broward	38	Female	Unknown			FL resident	06/18/20
11,308	Broward	27	Male	Unknown			FL resident	06/18/20
11,309	Broward	23	Female	Unknown			FL resident	06/18/20
11,310	Broward	28	Female	Unknown			FL resident	06/18/20
11,311	Broward	17	Female	Unknown			FL resident	06/18/20
11,312	Broward	50	Female	Unknown			FL resident	06/18/20
11,313	Broward	53	Male	Unknown			FL resident	06/18/20
11,314	Broward	49	Female	Unknown			FL resident	06/18/20
11,315	Broward	51	Male	Unknown			FL resident	06/18/20
11,316	Broward	1	Male	Unknown			FL resident	06/18/20
11,317	Broward	54	Female	Unknown			FL resident	06/18/20
11,318	Broward	40	Female	Unknown			FL resident	06/18/20
11,319	Broward	59	Female	Unknown			FL resident	06/18/20
11,320	Broward	51	Female	Unknown			FL resident	06/18/20

Coronavirus: line list of cases

Data verified as of Jun 18, 2020 at 10 AM

Data in this report are provisional and subject to change.

Case	County	Age	Gender	Travel related	Travel detail	Contact with a confirmed case	Jurisdiction	Date case counted
11,321	Broward	31	Female	Unknown			FL resident	06/18/20
11,322	Broward	6	Male	Unknown			FL resident	06/18/20
11,323	Broward	21	Female	Unknown			FL resident	06/18/20
11,324	Broward	71	Female	Unknown		Yes	FL resident	06/18/20
11,325	Broward	84	Male	Unknown			FL resident	06/18/20
11,326	Broward	64	Male	Unknown			FL resident	06/18/20
11,327	Broward	41	Female	Unknown			FL resident	06/18/20
11,328	Broward	35	Female	Unknown			FL resident	06/18/20
11,329	Broward	32	Male	Unknown			FL resident	06/18/20
11,330	Broward	60	Female	Unknown			FL resident	06/18/20
11,331	Broward	29	Male	Unknown			FL resident	06/18/20
11,332	Broward	0	Female	Unknown			FL resident	06/18/20
11,333	Broward	34	Female	Unknown			FL resident	06/18/20
11,334	Broward	19	Male	Unknown			FL resident	06/18/20
11,335	Broward	54	Female	Unknown			FL resident	06/18/20
11,336	Broward	50	Female	Unknown			FL resident	06/18/20
11,337	Broward	62	Female	Unknown			FL resident	06/18/20
11,338	Broward	52	Male	Unknown			FL resident	06/18/20
11,339	Broward	92	Female	Unknown			FL resident	06/18/20
11,340	Broward	82	Female	Unknown			FL resident	06/18/20
11,341	Broward	80	Female	Unknown			FL resident	06/18/20
11,342	Broward	42	Male	No		Yes	FL resident	06/18/20
11,343	Broward	75	Female	Unknown			FL resident	06/18/20
11,344	Broward	42	Female	Unknown			FL resident	06/18/20
11,345	Broward	27	Female	Unknown			FL resident	06/18/20
11,346	Broward	33	Female	Unknown			FL resident	06/18/20
11,347	Broward	47	Female	Unknown			FL resident	06/18/20
11,348	Broward	75	Female	Unknown			FL resident	06/18/20
11,349	Broward	72	Male	Unknown			FL resident	06/18/20
11,350	Broward	27	Female	Unknown			FL resident	06/18/20
11,351	Broward	37	Male	Unknown			FL resident	06/18/20
11,352	Broward	31	Female	Unknown			FL resident	06/18/20
11,353	Broward	22	Female	Unknown			FL resident	06/18/20
11,354	Broward	19	Female	Unknown			FL resident	06/18/20
11,355	Broward	59	Male	Unknown			FL resident	06/18/20
11,356	Broward	29	Female	Unknown			FL resident	06/18/20
11,357	Broward	50	Female	Unknown			FL resident	06/18/20
11,358	Broward	27	Male	Unknown			FL resident	06/18/20
11,359	Broward	22	Female	Unknown			FL resident	06/18/20
11,360	Broward	25	Female	Unknown			FL resident	06/18/20
11,361	Broward	29	Male	Unknown			FL resident	06/18/20
11,362	Broward	32	Female	Unknown			FL resident	06/18/20
11,363	Broward	56	Female	Unknown			FL resident	06/18/20
11,364	Broward	20	Male	Unknown			FL resident	06/18/20
11,365	Broward	70	Male	Unknown			FL resident	06/18/20
11,366	Broward	44	Female	Unknown			FL resident	06/18/20
11,367	Broward	26	Male	Unknown			FL resident	06/18/20
11,368	Broward	48	Female	Unknown			FL resident	06/18/20
11,369	Broward	21	Male	Unknown			FL resident	06/18/20
11,370	Broward	51	Male	Unknown			FL resident	06/18/20
11,371	Broward	33	Male	Unknown			FL resident	06/18/20
11,372	Broward	22	Female	Unknown			FL resident	06/18/20
11,373	Broward	20	Female	Yes	IRELAND	Yes	Non-FL resident	03/13/20
11,374	Broward	19	Female	Yes	IRELAND	Yes	Non-FL resident	03/14/20
11,375	Broward	41	Male	Yes	SPAIN	Unknown	Non-FL resident	03/14/20
11,376	Broward	48	Male	Yes	GA	No	Non-FL resident	03/14/20
11,377	Broward	48	Female	Yes	FRANCE; IL; NY; TX	Unknown	Non-FL resident	03/15/20
11,378	Broward	33	Male	Yes	NY	Unknown	Non-FL resident	03/19/20
11,379	Broward	20	Female	Yes	IRELAND	Yes	Non-FL resident	03/20/20
11,380	Broward	47	Male	Yes	FL; MA	No	Non-FL resident	03/22/20
11,381	Broward	56	Female	Yes	NY	Yes	Non-FL resident	03/22/20
11,382	Broward	70	Male	Yes	BRAZIL	No	Non-FL resident	03/22/20

Coronavirus: line list of cases

Data verified as of Jun 18, 2020 at 10 AM

Data in this report are provisional and subject to change.

Case	County	Age	Gender	Travel related	Travel detail	Contact with a confirmed case	Jurisdiction	Date case counted
11,383	Broward	94	Male	No		Yes	Non-FL resident	03/23/20
11,384	Broward	36	Male	Yes	NY	Yes	Non-FL resident	03/23/20
11,385	Broward	18	Male	Yes	CARIBBEAN	Yes	Non-FL resident	03/23/20
11,386	Broward	46	Female	Yes	ECUADOR; NY	Yes	Non-FL resident	03/24/20
11,387	Broward	43	Male	Unknown		Unknown	Non-FL resident	03/24/20
11,388	Broward	28	Female	Yes	CA	Unknown	Non-FL resident	03/25/20
11,389	Broward	28	Female	Yes	FL; NJ; NY	Unknown	Non-FL resident	03/25/20
11,390	Broward	42	Male	Yes	LA; NY	Unknown	Non-FL resident	03/25/20
11,391	Broward	37	Male	Yes	NY	Unknown	Non-FL resident	03/25/20
11,392	Broward	39	Male	Yes	NY	No	Non-FL resident	03/27/20
11,393	Broward	57	Female	Unknown		Unknown	Non-FL resident	03/28/20
11,394	Broward	36	Male	No		No	Non-FL resident	03/28/20
11,395	Broward	45	Male	Yes	FL; NY	Unknown	Non-FL resident	03/28/20
11,396	Broward	40	Male	Yes	NY	Unknown	Non-FL resident	03/28/20
11,397	Broward	53	Male	Yes	FL; UNITED KINGDOM	Unknown	Non-FL resident	03/29/20
11,398	Broward	56	Male	No		Unknown	Non-FL resident	03/29/20
11,399	Broward	78	Female	Unknown		No	Non-FL resident	03/29/20
11,400	Broward	25	Male	Yes	NY	No	Non-FL resident	03/29/20
11,401	Broward	35	Female	Yes	NY	Unknown	Non-FL resident	03/29/20
11,402	Broward	62	Female	Yes	UNITED KINGDOM	Unknown	Non-FL resident	03/29/20
11,403	Broward	77	Female	Yes	NY	Yes	Non-FL resident	03/29/20
11,404	Broward	46	Female	Yes	NY	Unknown	Non-FL resident	03/30/20
11,405	Broward	37	Male	Yes	FL; NY	Yes	Non-FL resident	03/30/20
11,406	Broward	82	Male	Yes	NY	Unknown	Non-FL resident	03/30/20
11,407	Broward	32	Female	Unknown		Unknown	Non-FL resident	03/30/20
11,408	Broward	75	Male	Yes	NY	Unknown	Non-FL resident	03/30/20
11,409	Broward	56	Male	Yes	VENEZUELA	No	Non-FL resident	03/30/20
11,410	Broward	25	Male	Yes	MEXICO	Unknown	Non-FL resident	03/30/20
11,411	Broward	69	Male	Yes	MD	No	Non-FL resident	03/30/20
11,412	Broward	62	Male	Yes	NJ	Unknown	Non-FL resident	03/30/20
11,413	Broward	25	Male	Yes	NY	Yes	Non-FL resident	03/31/20
11,414	Broward	43	Male	Yes	NY	Unknown	Non-FL resident	03/31/20
11,415	Broward	71	Male	Yes	FL; NJ	No	Non-FL resident	03/31/20
11,416	Broward	25	Male	No		Unknown	Non-FL resident	03/31/20
11,417	Broward	60	Female	Unknown		Unknown	Non-FL resident	04/01/20
11,418	Broward	56	Female	Unknown		Unknown	Non-FL resident	04/01/20
11,419	Broward	71	Female	No		Yes	Non-FL resident	04/01/20
11,420	Broward	24	Male	Yes	NJ; NY	Unknown	Non-FL resident	04/02/20
11,421	Broward	85	Female	Yes	FL; NY	Unknown	Non-FL resident	04/02/20
11,422	Broward	81	Female	Yes	FL; NY	No	Non-FL resident	04/03/20
11,423	Broward	67	Male	Unknown		No	Non-FL resident	04/04/20
11,424	Broward	76	Female	Yes	NY	Yes	Non-FL resident	04/04/20
11,425	Broward	76	Male	Yes	NY	Yes	Non-FL resident	04/04/20
11,426	Broward	71	Female	No		No	Non-FL resident	04/04/20
11,427	Broward	27	Male	Unknown		Unknown	Non-FL resident	04/04/20
11,428	Broward	41	Male	Unknown		Unknown	Non-FL resident	04/04/20
11,429	Broward	67	Male	Yes	CHILE; FALKLAND ISLANDS	Unknown	Non-FL resident	04/04/20
11,430	Broward	75	Male	Unknown		Unknown	Non-FL resident	04/04/20
11,431	Broward	72	Male	Unknown		Unknown	Non-FL resident	04/04/20
11,432	Broward	79	Male	Unknown		Unknown	Non-FL resident	04/04/20
11,433	Broward	72	Female	Yes	FL; NJ	Unknown	Non-FL resident	04/05/20
11,434	Broward	29	Male	Yes	FL; NY	Unknown	Non-FL resident	04/05/20
11,435	Broward	59	Male	Unknown		Unknown	Non-FL resident	04/05/20
11,436	Broward	35	Female	Unknown		Yes	Non-FL resident	04/05/20
11,437	Broward	64	Female	Unknown		Unknown	Non-FL resident	04/06/20
11,438	Broward	42	Male	Yes	NY	Yes	Non-FL resident	04/06/20
11,439	Broward	81	Male	Unknown		Unknown	Non-FL resident	04/06/20
11,440	Broward	76	Female	Unknown		Unknown	Non-FL resident	04/06/20
11,441	Broward	61	Female	Yes	SOUTH AMERICA	Unknown	Non-FL resident	04/06/20
11,442	Broward	80	Female	Unknown		Unknown	Non-FL resident	04/06/20
11,443	Broward	62	Female	Unknown		Unknown	Non-FL resident	04/06/20
11,444	Broward	39	Female	No		Unknown	Non-FL resident	04/07/20

Coronavirus: line list of cases

Data verified as of Jun 18, 2020 at 10 AM

Data in this report are provisional and subject to change.

Case	County	Age	Gender	Travel related	Travel detail	Contact with a confirmed case	Jurisdiction	Date case counted
11,445	Broward	71	Male	Unknown		Unknown	Non-FL resident	04/07/20
11,446	Broward	76	Female	No		Unknown	Non-FL resident	04/07/20
11,447	Broward	26	Male	Unknown			Non-FL resident	04/08/20
11,448	Broward	67	Female	No		Yes	Non-FL resident	04/08/20
11,449	Broward	38	Female	Yes	NY	Unknown	Non-FL resident	04/08/20
11,450	Broward	50	Male	Unknown		Yes	Non-FL resident	04/09/20
11,451	Broward	22	Female	Unknown		Unknown	Non-FL resident	04/09/20
11,452	Broward	37	Male	Yes	NY	Unknown	Non-FL resident	04/09/20
11,453	Broward	53	Male	Yes	SOUTH AMERICA	Unknown	Non-FL resident	04/10/20
11,454	Broward	44	Male	Unknown		Unknown	Non-FL resident	04/10/20
11,455	Broward	62	Male	Unknown		Unknown	Non-FL resident	04/10/20
11,456	Broward	43	Male	Unknown		Unknown	Non-FL resident	04/10/20
11,457	Broward	70	Male	Yes	SOUTH AMERICA	Yes	Non-FL resident	04/11/20
11,458	Broward	75	Male	Unknown		Unknown	Non-FL resident	04/11/20
11,459	Broward	73	Male	Unknown		Unknown	Non-FL resident	04/11/20
11,460	Broward	87	Female	Unknown		Unknown	Non-FL resident	04/11/20
11,461	Broward	81	Male	Unknown		Unknown	Non-FL resident	04/11/20
11,462	Broward	69	Male	Unknown		Unknown	Non-FL resident	04/11/20
11,463	Broward	63	Male	Unknown		No	Non-FL resident	04/11/20
11,464	Broward	58	Female	Unknown		Unknown	Non-FL resident	04/11/20
11,465	Broward	63	Male	Unknown		Unknown	Non-FL resident	04/11/20
11,466	Broward	66	Male	Unknown		Unknown	Non-FL resident	04/11/20
11,467	Broward	82	Male	Unknown		Unknown	Non-FL resident	04/11/20
11,468	Broward	97	Male	Unknown		Unknown	Non-FL resident	04/11/20
11,469	Broward	80	Female	Unknown		Unknown	Non-FL resident	04/11/20
11,470	Broward	88	Female	Unknown		Unknown	Non-FL resident	04/11/20
11,471	Broward	62	Female	Unknown		Unknown	Non-FL resident	04/11/20
11,472	Broward	89	Female	No		Unknown	Non-FL resident	04/11/20
11,473	Broward	94	Female	Unknown		Unknown	Non-FL resident	04/11/20
11,474	Broward	60	Male	Unknown		Unknown	Non-FL resident	04/11/20
11,475	Broward	52	Male	Unknown			Non-FL resident	04/12/20
11,476	Broward	67	Female	Unknown		Unknown	Non-FL resident	04/12/20
11,477	Broward	26	Female	Unknown			Non-FL resident	04/12/20
11,478	Broward	38	Male	Yes	NY	Yes	Non-FL resident	04/13/20
11,479	Broward	88	Male	No		Yes	Non-FL resident	04/13/20
11,480	Broward	65	Male	No		Unknown	Non-FL resident	04/13/20
11,481	Broward	30	Male	No		Yes	Non-FL resident	04/13/20
11,482	Broward	46	Male	No		Yes	Non-FL resident	04/13/20
11,483	Broward	42	Male	Unknown		Unknown	Non-FL resident	04/13/20
11,484	Broward	43	Male	Unknown		Unknown	Non-FL resident	04/13/20
11,485	Broward	67	Female	No		No	Non-FL resident	04/13/20
11,486	Broward	29	Male	Unknown		Unknown	Non-FL resident	04/13/20
11,487	Broward	76	Female	Unknown		Unknown	Non-FL resident	04/13/20
11,488	Broward	69	Male	Unknown			Non-FL resident	04/13/20
11,489	Broward	30	Female	Unknown			Non-FL resident	04/15/20
11,490	Broward	38	Female	Yes	NJ	Yes	Non-FL resident	04/15/20
11,491	Broward	52	Male	Yes	ANTARCTICA; ARGENTINA; BRAZIL; CHILE; ECUADOR; FALKLAND ISLANDS; ST. KITTS AND NEVIS; URUGUAY	Yes	Non-FL resident	04/15/20
11,492	Broward	66	Male	Yes	COLOMBIA; NY	Yes	Non-FL resident	04/16/20
11,493	Broward	34	Male	No		Unknown	Non-FL resident	04/16/20
11,494	Broward	51	Female	Yes	NY	Yes	Non-FL resident	04/17/20
11,495	Broward	53	Male	Unknown		Unknown	Non-FL resident	04/18/20
11,496	Broward	46	Male	Unknown			Non-FL resident	04/18/20
11,497	Broward	27	Female	Unknown			Non-FL resident	04/20/20
11,498	Broward	83	Female	Yes	CHILE	No	Non-FL resident	04/20/20
11,499	Broward	39	Male	Yes	PA	Unknown	Non-FL resident	04/21/20
11,500	Broward	69	Male	Unknown		Unknown	Non-FL resident	04/21/20
11,501	Broward	38	Male	Unknown		Yes	Non-FL resident	04/22/20
11,502	Broward	47	Male	Yes	BAHAMAS	Yes	Non-FL resident	04/22/20
11,503	Broward	34	Female	Unknown		Unknown	Non-FL resident	04/22/20

Coronavirus: line list of cases

Data verified as of Jun 18, 2020 at 10 AM

Data in this report are provisional and subject to change.

Case	County	Age	Gender	Travel related	Travel detail	Contact with a confirmed case	Jurisdiction	Date case counted
11,504	Broward	62	Male	Yes	CA; FL; NV	Unknown	Non-FL resident	04/22/20
11,505	Broward	41	Female	Unknown		Unknown	Non-FL resident	04/23/20
11,506	Broward	39	Male	Unknown		Yes	Non-FL resident	04/23/20
11,507	Broward	78	Male	Unknown		Unknown	Non-FL resident	04/25/20
11,508	Broward	66	Male	Unknown			Non-FL resident	04/26/20
11,509	Broward	90	Male	Unknown			Non-FL resident	04/27/20
11,510	Broward	16	Female	Yes	FL; NC	Yes	Non-FL resident	04/28/20
11,511	Broward	90	Male	Unknown		Unknown	Non-FL resident	04/30/20
11,512	Broward	91	Female	Unknown			Non-FL resident	04/30/20
11,513	Broward	59	Male	Yes	AL	Unknown	Non-FL resident	04/30/20
11,514	Broward	25	Female	Unknown			Non-FL resident	05/01/20
11,515	Broward	27	Male	Unknown			Non-FL resident	05/01/20
11,516	Broward	42	Male	Unknown		Unknown	Non-FL resident	05/02/20
11,517	Broward	43	Male	Unknown			Non-FL resident	05/02/20
11,518	Broward	73	Male	Unknown			Non-FL resident	05/02/20
11,519	Broward	70	Male	Yes	GA	Yes	Non-FL resident	05/03/20
11,520	Broward	59	Male	No		Yes	Non-FL resident	05/05/20
11,521	Broward	59	Male	No		Yes	Non-FL resident	05/06/20
11,522	Broward	25	Female	Yes	NY	Unknown	Non-FL resident	05/06/20
11,523	Broward	60	Male	Unknown			Non-FL resident	05/07/20
11,524	Broward	54	Male	Unknown		Yes	Non-FL resident	05/08/20
11,525	Broward	32	Male	Unknown		Yes	Non-FL resident	05/08/20
11,526	Broward	53	Male	Unknown		Yes	Non-FL resident	05/08/20
11,527	Broward	84	Male	No		Unknown	Non-FL resident	05/09/20
11,528	Broward	40	Female	Unknown		Unknown	Non-FL resident	05/09/20
11,529	Broward	29	Male	Unknown		Unknown	Non-FL resident	05/09/20
11,530	Broward	45	Male	Yes	PHILIPPINES	Yes	Non-FL resident	05/09/20
11,531	Broward	20	Male	Yes	FL; VA	Yes	Non-FL resident	05/09/20
11,532	Broward	28	Male	Yes	FL; MO	Unknown	Non-FL resident	05/11/20
11,533	Broward	50	Male	Yes	MA	No	Non-FL resident	05/14/20
11,534	Broward	47	Female	Yes	FL; PA	No	Non-FL resident	05/14/20
11,535	Broward	30	Male	Yes	IA	Unknown	Non-FL resident	05/14/20
11,536	Broward	47	Male	Unknown			Non-FL resident	05/16/20
11,537	Broward	49	Male	Unknown		No	Non-FL resident	05/16/20
11,538	Broward	21	Female	No		Unknown	Non-FL resident	05/19/20
11,539	Broward	86	Female	Yes	FL; HAITI; NY	No	Non-FL resident	05/21/20
11,540	Broward	34	Male	No		No	Non-FL resident	05/24/20
11,541	Broward	46	Male	Unknown			Non-FL resident	05/27/20
11,542	Broward	19	Female	Unknown			Non-FL resident	05/28/20
11,543	Broward	82	Female	Unknown			Non-FL resident	05/29/20
11,544	Broward	54	Male	Unknown		Unknown	Non-FL resident	05/29/20
11,545	Broward	21	Female	Unknown		Unknown	Non-FL resident	06/04/20
11,546	Broward	33	Female	Unknown		Unknown	Non-FL resident	06/04/20
11,547	Broward	53	Male	Yes	FL; GUYANA; JAMAICA	Unknown	Non-FL resident	06/05/20
11,548	Broward	39	Female	Unknown		Unknown	Non-FL resident	06/05/20
11,549	Broward	45	Male	Unknown		Unknown	Non-FL resident	06/07/20
11,550	Broward	19	Male	Yes	MD	Yes	Non-FL resident	06/08/20
11,551	Broward	63	Male	Yes	FL; TX	Unknown	Non-FL resident	06/08/20
11,552	Broward	47	Female	Unknown		Unknown	Non-FL resident	06/08/20
11,553	Broward	32	Female	Unknown		Unknown	Non-FL resident	06/08/20
11,554	Broward	44	Female	Unknown		Unknown	Non-FL resident	06/08/20
11,555	Broward	39	Female	Unknown		Unknown	Non-FL resident	06/08/20
11,556	Broward	28	Female	No		Unknown	Non-FL resident	06/08/20
11,557	Broward	38	Female	Yes	TX	Unknown	Non-FL resident	06/09/20
11,558	Broward	72	Male	Unknown		Unknown	Non-FL resident	06/09/20
11,559	Broward	61	Male	Unknown		Unknown	Non-FL resident	06/09/20
11,560	Broward	78	Female	Unknown		Unknown	Non-FL resident	06/09/20
11,561	Broward	58	Female	Unknown		Unknown	Non-FL resident	06/09/20
11,562	Broward	53	Male	Unknown		Unknown	Non-FL resident	06/09/20
11,563	Broward	58	Female	Unknown		Unknown	Non-FL resident	06/09/20
11,564	Broward	56	Male	Unknown		Unknown	Non-FL resident	06/09/20
11,565	Broward	53	Male	Unknown		Unknown	Non-FL resident	06/09/20

Coronavirus: line list of cases

Data verified as of Jun 18, 2020 at 10 AM

Data in this report are provisional and subject to change.

Case	County	Age	Gender	Travel related	Travel detail	Contact with a confirmed case	Jurisdiction	Date case counted
11,566	Broward	70	Female	Yes	NY	No	Non-FL resident	06/11/20
11,567	Broward	31	Male	Unknown		Unknown	Non-FL resident	06/12/20
11,568	Broward	18	Female	Unknown		Unknown	Non-FL resident	06/12/20
11,569	Broward	33	Female	Unknown		Unknown	Non-FL resident	06/12/20
11,570	Broward	44	Female	Unknown		Unknown	Non-FL resident	06/12/20
11,571	Broward	28	Female	Unknown		Unknown	Non-FL resident	06/12/20
11,572	Broward	38	Male	Unknown		Unknown	Non-FL resident	06/12/20
11,573	Broward	58	Male	Unknown		Unknown	Non-FL resident	06/12/20
11,574	Broward	33	Female	Unknown		Unknown	Non-FL resident	06/12/20
11,575	Broward	56	Male	Unknown		Unknown	Non-FL resident	06/12/20
11,576	Broward	73	Male	Unknown		Unknown	Non-FL resident	06/12/20
11,577	Broward	64	Female	Unknown		Unknown	Non-FL resident	06/12/20
11,578	Broward	42	Female	Unknown		Unknown	Non-FL resident	06/12/20
11,579	Broward	37	Male	Unknown		Unknown	Non-FL resident	06/12/20
11,580	Broward	58	Male	Unknown		Unknown	Non-FL resident	06/12/20
11,581	Broward	51	Female	Unknown		Unknown	Non-FL resident	06/12/20
11,582	Broward	41	Male	Unknown		Unknown	Non-FL resident	06/12/20
11,583	Broward	55	Female	Unknown		Unknown	Non-FL resident	06/12/20
11,584	Broward	35	Male	Unknown		Unknown	Non-FL resident	06/12/20
11,585	Broward	34	Male	Unknown		Unknown	Non-FL resident	06/12/20
11,586	Broward	35	Male	Unknown		Unknown	Non-FL resident	06/12/20
11,587	Broward	23	Male	Unknown		Unknown	Non-FL resident	06/12/20
11,588	Broward	41	Male	Unknown		Unknown	Non-FL resident	06/12/20
11,589	Broward	35	Male	Unknown		Unknown	Non-FL resident	06/12/20
11,590	Broward	58	Male	Unknown		Unknown	Non-FL resident	06/12/20
11,591	Broward	39	Female	Unknown		Unknown	Non-FL resident	06/12/20
11,592	Broward	37	Male	Unknown		Unknown	Non-FL resident	06/12/20
11,593	Broward	56	Male	Unknown		Unknown	Non-FL resident	06/12/20
11,594	Broward	67	Female	Unknown		Unknown	Non-FL resident	06/12/20
11,595	Broward	20	Female	Unknown		Unknown	Non-FL resident	06/12/20
11,596	Broward	26	Female	Unknown		Unknown	Non-FL resident	06/12/20
11,597	Broward	38	Male	Unknown		Unknown	Non-FL resident	06/12/20
11,598	Broward	31	Female	Unknown		Unknown	Non-FL resident	06/12/20
11,599	Broward	74	Male	Unknown		Unknown	Non-FL resident	06/12/20
11,600	Broward	31	Male	Unknown		Unknown	Non-FL resident	06/12/20
11,601	Broward	56	Female	Unknown		Unknown	Non-FL resident	06/12/20
11,602	Broward	56	Male	Unknown		Unknown	Non-FL resident	06/12/20
11,603	Broward	22	Male	Unknown		Unknown	Non-FL resident	06/12/20
11,604	Broward	46	Male	Unknown		Unknown	Non-FL resident	06/12/20
11,605	Broward	27	Male	Unknown		Unknown	Non-FL resident	06/12/20
11,606	Broward	33	Male	Unknown		Unknown	Non-FL resident	06/12/20
11,607	Broward	40	Male	Unknown		Unknown	Non-FL resident	06/12/20
11,608	Broward	66	Male	Unknown		Unknown	Non-FL resident	06/12/20
11,609	Broward	67	Female	Unknown		Unknown	Non-FL resident	06/12/20
11,610	Broward	19	Female	Unknown		Unknown	Non-FL resident	06/12/20
11,611	Broward	49	Female	Unknown		Unknown	Non-FL resident	06/12/20
11,612	Broward	30	Male	Unknown		Unknown	Non-FL resident	06/12/20
11,613	Broward	45	Male	Unknown		Unknown	Non-FL resident	06/12/20
11,614	Broward	37	Male	Unknown		Unknown	Non-FL resident	06/12/20
11,615	Broward	30	Female	Unknown		Unknown	Non-FL resident	06/12/20
11,616	Broward	26	Male	Unknown		Unknown	Non-FL resident	06/13/20
11,617	Broward	45	Female	Unknown		Unknown	Non-FL resident	06/13/20
11,618	Broward	32	Male	Unknown		Unknown	Non-FL resident	06/13/20
11,619	Broward	50	Male	Unknown		Unknown	Non-FL resident	06/13/20
11,620	Broward	31	Male	Unknown		Unknown	Non-FL resident	06/13/20
11,621	Broward	22	Female	Unknown		Unknown	Non-FL resident	06/13/20
11,622	Broward	76	Male	Yes	CT	Yes	Non-FL resident	06/15/20
11,623	Broward	21	Male	Unknown		Yes	Non-FL resident	06/15/20
11,624	Broward	20	Male	Unknown		Yes	Non-FL resident	06/15/20
11,625	Broward	20	Male	Unknown		Unknown	Non-FL resident	06/15/20
11,626	Broward	53	Male	Unknown		Yes	Non-FL resident	06/15/20
11,627	Broward	36	Male	Unknown		Unknown	Non-FL resident	06/15/20

Coronavirus: line list of cases

Data verified as of Jun 18, 2020 at 10 AM

Data in this report are provisional and subject to change.

Case	County	Age	Gender	Travel related	Travel detail	Contact with a confirmed case	Jurisdiction	Date case counted
11,628	Broward	33	Male	Unknown		Unknown	Non-FL resident	06/15/20
11,629	Broward	32	Male	Unknown		Unknown	Non-FL resident	06/15/20
11,630	Broward	51	Male	Unknown		Unknown	Non-FL resident	06/15/20
11,631	Broward	24	Male	Unknown		Yes	Non-FL resident	06/15/20
11,632	Broward	23	Male	Unknown		Yes	Non-FL resident	06/15/20
11,633	Broward	31	Male	Unknown		Yes	Non-FL resident	06/15/20
11,634	Broward	21	Male	Unknown		Yes	Non-FL resident	06/15/20
11,635	Broward	34	Male	Unknown		Yes	Non-FL resident	06/15/20
11,636	Broward	34	Male	Unknown		Yes	Non-FL resident	06/15/20
11,637	Broward	25	Male	Unknown		Unknown	Non-FL resident	06/15/20
11,638	Broward	27	Male	Unknown		Yes	Non-FL resident	06/15/20
11,639	Broward	29	Male	Unknown		Yes	Non-FL resident	06/15/20
11,640	Broward	23	Male	Unknown		Yes	Non-FL resident	06/15/20
11,641	Broward	35	Male	Unknown		Yes	Non-FL resident	06/15/20
11,642	Broward	29	Male	Unknown		Yes	Non-FL resident	06/15/20
11,643	Broward	51	Male	Unknown		Yes	Non-FL resident	06/15/20
11,644	Broward	37	Male	Unknown		Yes	Non-FL resident	06/15/20
11,645	Broward	22	Male	Unknown		Yes	Non-FL resident	06/15/20
11,646	Broward	34	Male	Unknown		Yes	Non-FL resident	06/15/20
11,647	Broward	20	Male	Unknown		Yes	Non-FL resident	06/15/20
11,648	Broward	20	Male	Unknown		Yes	Non-FL resident	06/15/20
11,649	Broward	28	Male	Unknown		Yes	Non-FL resident	06/15/20
11,650	Broward	28	Female	Yes	FL; MS		Non-FL resident	06/15/20
11,651	Broward	61	Female	No		No	Non-FL resident	06/16/20
11,652	Broward	34	Male	Unknown		Yes	Non-FL resident	06/16/20
11,653	Broward	39	Male	Unknown		Yes	Non-FL resident	06/16/20
11,654	Broward	44	Male	Unknown		Yes	Non-FL resident	06/16/20
11,655	Broward	65	Female	Unknown		Unknown	Non-FL resident	06/17/20
11,656	Broward	27	Female	Unknown		Unknown	Non-FL resident	06/17/20
11,657	Broward	72	Male	Unknown		Yes	Non-FL resident	06/17/20
11,658	Calhoun	73	Female	Yes	AL; FL	No	FL resident	03/31/20
11,659	Calhoun	88	Male	No		Unknown	FL resident	04/02/20
11,660	Calhoun	26	Female	No		Yes	FL resident	04/03/20
11,661	Calhoun	20	Male	No		Yes	FL resident	04/08/20
11,662	Calhoun	47	Female	No		No	FL resident	04/09/20
11,663	Calhoun	58	Female	No		Unknown	FL resident	04/17/20
11,664	Calhoun	88	Female	No		Yes	FL resident	04/28/20
11,665	Calhoun	41	Female	No		Yes	FL resident	04/28/20
11,666	Calhoun	23	Female	No		Yes	FL resident	05/01/20
11,667	Calhoun	71	Male	No		Unknown	FL resident	05/01/20
11,668	Calhoun	89	Female	No		Yes	FL resident	05/01/20
11,669	Calhoun	89	Female	Unknown		Yes	FL resident	05/01/20
11,670	Calhoun	29	Male	No		Unknown	FL resident	05/02/20
11,671	Calhoun	83	Female	Unknown		Yes	FL resident	05/02/20
11,672	Calhoun	92	Female	Unknown		Yes	FL resident	05/05/20
11,673	Calhoun	77	Female	Unknown		Yes	FL resident	05/05/20
11,674	Calhoun	63	Female	No		Yes	FL resident	05/05/20
11,675	Calhoun	84	Female	Unknown		Yes	FL resident	05/05/20
11,676	Calhoun	36	Female	No		Yes	FL resident	05/06/20
11,677	Calhoun	65	Female	No		Yes	FL resident	05/06/20
11,678	Calhoun	81	Female	No		Yes	FL resident	05/06/20
11,679	Calhoun	99	Female	No		Yes	FL resident	05/06/20
11,680	Calhoun	83	Female	No		Yes	FL resident	05/06/20
11,681	Calhoun	27	Male	No		Yes	FL resident	05/08/20
11,682	Calhoun	23	Female	No		Yes	FL resident	05/08/20
11,683	Calhoun	73	Female	Unknown		Yes	FL resident	05/08/20
11,684	Calhoun	71	Female	No		Yes	FL resident	05/12/20
11,685	Calhoun	87	Female	No		Yes	FL resident	05/12/20
11,686	Calhoun	84	Female	Unknown		Yes	FL resident	05/12/20
11,687	Calhoun	74	Female	Unknown		Yes	FL resident	05/12/20
11,688	Calhoun	23	Female	No		Yes	FL resident	05/13/20
11,689	Calhoun	40	Female	No		Yes	FL resident	05/13/20

Coronavirus: line list of cases

Data verified as of Jun 18, 2020 at 10 AM

Data in this report are provisional and subject to change.

Case	County	Age	Gender	Travel related	Travel detail	Contact with a confirmed case	Jurisdiction	Date case counted
11,690	Calhoun	88	Male	No		Yes	FL resident	05/14/20
11,691	Calhoun	80	Male	No		Yes	FL resident	05/14/20
11,692	Calhoun	91	Female	No		Yes	FL resident	05/14/20
11,693	Calhoun	92	Female	No		Yes	FL resident	05/14/20
11,694	Calhoun	84	Female	No		Yes	FL resident	05/14/20
11,695	Calhoun	78	Male	No		Yes	FL resident	05/16/20
11,696	Calhoun	91	Male	No		Yes	FL resident	05/18/20
11,697	Calhoun	90	Female	No		Yes	FL resident	05/21/20
11,698	Calhoun	86	Female	No		Yes	FL resident	05/21/20
11,699	Calhoun	76	Male	No		Yes	FL resident	05/21/20
11,700	Calhoun	92	Female	No		Yes	FL resident	05/21/20
11,701	Calhoun	84	Female	No		Yes	FL resident	05/21/20
11,702	Calhoun	89	Female	No		Yes	FL resident	05/21/20
11,703	Calhoun	78	Male	No		Yes	FL resident	05/22/20
11,704	Calhoun	92	Female	No		Yes	FL resident	05/22/20
11,705	Calhoun	89	Female	No		Yes	FL resident	05/22/20
11,706	Calhoun	75	Female	Unknown		Yes	FL resident	05/22/20
11,707	Calhoun	84	Female	No		Yes	FL resident	05/22/20
11,708	Calhoun	85	Female	No		Yes	FL resident	05/22/20
11,709	Calhoun	80	Male	No		Yes	FL resident	05/28/20
11,710	Calhoun	93	Female	No		Yes	FL resident	05/29/20
11,711	Calhoun	79	Male	No		Yes	FL resident	05/29/20
11,712	Calhoun	90	Female	No		Yes	FL resident	05/29/20
11,713	Calhoun	75	Female	No		Yes	FL resident	05/30/20
11,714	Calhoun	65	Female	No		Yes	FL resident	05/30/20
11,715	Calhoun	78	Female	No		Yes	FL resident	05/30/20
11,716	Calhoun	79	Female	No		Yes	FL resident	05/30/20
11,717	Calhoun	78	Male	No		Yes	FL resident	05/30/20
11,718	Calhoun	46	Female	No		Yes	FL resident	06/01/20
11,719	Calhoun	30	Female	No		Yes	FL resident	06/04/20
11,720	Calhoun	23	Male	No		No	FL resident	06/05/20
11,721	Calhoun	23	Female	Unknown		Unknown	FL resident	06/13/20
11,722	Calhoun	56	Female	Unknown		Unknown	FL resident	06/14/20
11,723	Charlotte	54	Female	Yes	EGYPT; ISRAEL	Yes	FL resident	03/09/20
11,724	Charlotte	55	Male	No		Yes	FL resident	03/20/20
11,725	Charlotte	59	Male	No		No	FL resident	03/22/20
11,726	Charlotte	50	Male	Yes	NY	Yes	FL resident	03/26/20
11,727	Charlotte	52	Male	No		Yes	FL resident	03/27/20
11,728	Charlotte	49	Male	No		Yes	FL resident	03/27/20
11,729	Charlotte	71	Female	No		Yes	FL resident	03/27/20
11,730	Charlotte	76	Male	No		No	FL resident	03/27/20
11,731	Charlotte	65	Female	No		No	FL resident	03/28/20
11,732	Charlotte	43	Female	No		No	FL resident	03/28/20
11,733	Charlotte	61	Female	No		Yes	FL resident	03/28/20
11,734	Charlotte	69	Female	Yes	LA	Yes	FL resident	03/28/20
11,735	Charlotte	93	Female	No		Yes	FL resident	03/28/20
11,736	Charlotte	78	Female	Yes	IL	Yes	FL resident	03/28/20
11,737	Charlotte	73	Female	No			FL resident	03/28/20
11,738	Charlotte	77	Male	No		Yes	FL resident	03/28/20
11,739	Charlotte	83	Female	No		Yes	FL resident	03/29/20
11,740	Charlotte	69	Male	No		Yes	FL resident	03/30/20
11,741	Charlotte	92	Male	No		Yes	FL resident	03/30/20
11,742	Charlotte	73	Female	Yes	NY	Yes	FL resident	03/30/20
11,743	Charlotte	73	Male	No		Yes	FL resident	03/30/20
11,744	Charlotte	28	Female	Yes	NY; SPAIN	No	FL resident	03/31/20
11,745	Charlotte	56	Female	No		No	FL resident	03/31/20
11,746	Charlotte	73	Female	No			FL resident	03/31/20
11,747	Charlotte	70	Male	Yes	NY	No	FL resident	04/01/20
11,748	Charlotte	48	Female	No		No	FL resident	04/01/20
11,749	Charlotte	73	Male	No		Yes	FL resident	04/01/20
11,750	Charlotte	28	Male	No		Yes	FL resident	04/01/20
11,751	Charlotte	24	Female	No		Yes	FL resident	04/01/20

Coronavirus: line list of cases

Data verified as of Jun 18, 2020 at 10 AM

Data in this report are provisional and subject to change.

Case	County	Age	Gender	Travel related	Travel detail	Contact with a confirmed case	Jurisdiction	Date case counted
11,752	Charlotte	47	Female	No		Yes	FL resident	04/01/20
11,753	Charlotte	47	Female	No		No	FL resident	04/01/20
11,754	Charlotte	83	Female	No		Unknown	FL resident	04/02/20
11,755	Charlotte	26	Female	Yes	NY	Yes	FL resident	04/02/20
11,756	Charlotte	71	Female	No		Yes	FL resident	04/02/20
11,757	Charlotte	86	Female	No		Yes	FL resident	04/02/20
11,758	Charlotte	94	Female	No		Yes	FL resident	04/02/20
11,759	Charlotte	53	Male	No		Yes	FL resident	04/02/20
11,760	Charlotte	80	Male	No		Unknown	FL resident	04/03/20
11,761	Charlotte	86	Male	No		No	FL resident	04/03/20
11,762	Charlotte	71	Female	No		No	FL resident	04/03/20
11,763	Charlotte	24	Female	No		No	FL resident	04/03/20
11,764	Charlotte	69	Male	No		No	FL resident	04/04/20
11,765	Charlotte	53	Female	No		Yes	FL resident	04/04/20
11,766	Charlotte	62	Female	No		Yes	FL resident	04/04/20
11,767	Charlotte	64	Female	No		Yes	FL resident	04/04/20
11,768	Charlotte	55	Male	No		No	FL resident	04/05/20
11,769	Charlotte	29	Female	Yes	CA	Yes	FL resident	04/05/20
11,770	Charlotte	77	Male	Yes	NY	Yes	FL resident	04/05/20
11,771	Charlotte	75	Female	No		Yes	FL resident	04/05/20
11,772	Charlotte	80	Female	No		Yes	FL resident	04/05/20
11,773	Charlotte	68	Male	No		Yes	FL resident	04/05/20
11,774	Charlotte	85	Male	No		Yes	FL resident	04/05/20
11,775	Charlotte	49	Female	No		Yes	FL resident	04/05/20
11,776	Charlotte	46	Female	No		No	FL resident	04/06/20
11,777	Charlotte	67	Female	No		Yes	FL resident	04/06/20
11,778	Charlotte	50	Male	No		No	FL resident	04/06/20
11,779	Charlotte	78	Female	No		Yes	FL resident	04/06/20
11,780	Charlotte	73	Female	No		Yes	FL resident	04/06/20
11,781	Charlotte	90	Male	No		Yes	FL resident	04/06/20
11,782	Charlotte	61	Male	No		Yes	FL resident	04/06/20
11,783	Charlotte	38	Female	No		No	FL resident	04/06/20
11,784	Charlotte	84	Male	No		Yes	FL resident	04/07/20
11,785	Charlotte	69	Male	No		No	FL resident	04/07/20
11,786	Charlotte	68	Female	Yes	ISRAEL	No	FL resident	04/07/20
11,787	Charlotte	28	Male	No		No	FL resident	04/07/20
11,788	Charlotte	67	Male	No		Yes	FL resident	04/07/20
11,789	Charlotte	81	Female	No		Yes	FL resident	04/07/20
11,790	Charlotte	66	Female	No		No	FL resident	04/07/20
11,791	Charlotte	90	Female	No		Yes	FL resident	04/07/20
11,792	Charlotte	67	Female	No		Yes	FL resident	04/07/20
11,793	Charlotte	65	Male	No		Yes	FL resident	04/07/20
11,794	Charlotte	88	Male	No		Yes	FL resident	04/07/20
11,795	Charlotte	80	Female	No		Yes	FL resident	04/07/20
11,796	Charlotte	27	Male	No		Yes	FL resident	04/07/20
11,797	Charlotte	79	Female	Unknown		Unknown	FL resident	04/07/20
11,798	Charlotte	54	Female	No		No	FL resident	04/08/20
11,799	Charlotte	53	Female	No		Unknown	FL resident	04/08/20
11,800	Charlotte	61	Male	No		No	FL resident	04/08/20
11,801	Charlotte	93	Female	No		No	FL resident	04/08/20
11,802	Charlotte	38	Female	No		No	FL resident	04/09/20
11,803	Charlotte	60	Female	No		No	FL resident	04/09/20
11,804	Charlotte	70	Female	No		No	FL resident	04/09/20
11,805	Charlotte	48	Female	No		No	FL resident	04/09/20
11,806	Charlotte	59	Male	No		Yes	FL resident	04/09/20
11,807	Charlotte	57	Male	No		No	FL resident	04/10/20
11,808	Charlotte	88	Male	No		Yes	FL resident	04/10/20
11,809	Charlotte	63	Female	No		Yes	FL resident	04/10/20
11,810	Charlotte	84	Female	No		No	FL resident	04/10/20
11,811	Charlotte	85	Female	No		Yes	FL resident	04/10/20
11,812	Charlotte	84	Male	No		No	FL resident	04/10/20
11,813	Charlotte	88	Female	No		No	FL resident	04/10/20

Coronavirus: line list of cases

Data verified as of Jun 18, 2020 at 10 AM

Data in this report are provisional and subject to change.

Case	County	Age	Gender	Travel related	Travel detail	Contact with a confirmed case	Jurisdiction	Date case counted
11,814	Charlotte	92	Male	No		No	FL resident	04/10/20
11,815	Charlotte	94	Female	No		Yes	FL resident	04/10/20
11,816	Charlotte	91	Female	No		No	FL resident	04/10/20
11,817	Charlotte	81	Female	No		No	FL resident	04/10/20
11,818	Charlotte	55	Female	No		No	FL resident	04/10/20
11,819	Charlotte	22	Male	No		Yes	FL resident	04/10/20
11,820	Charlotte	96	Female	No		No	FL resident	04/10/20
11,821	Charlotte	90	Male	No		No	FL resident	04/10/20
11,822	Charlotte	79	Female	No		No	FL resident	04/10/20
11,823	Charlotte	64	Male	No		No	FL resident	04/10/20
11,824	Charlotte	71	Male	No		No	FL resident	04/10/20
11,825	Charlotte	61	Male	No		Yes	FL resident	04/10/20
11,826	Charlotte	29	Male	No		No	FL resident	04/10/20
11,827	Charlotte	55	Female	No		No	FL resident	04/10/20
11,828	Charlotte	67	Male	No		Yes	FL resident	04/11/20
11,829	Charlotte	90	Male	No		Yes	FL resident	04/11/20
11,830	Charlotte	68	Male	No		Yes	FL resident	04/11/20
11,831	Charlotte	33	Female	No		Yes	FL resident	04/11/20
11,832	Charlotte	71	Female	No		Yes	FL resident	04/11/20
11,833	Charlotte	64	Female	No		Yes	FL resident	04/12/20
11,834	Charlotte	88	Female	No		Yes	FL resident	04/12/20
11,835	Charlotte	61	Female	No		Yes	FL resident	04/13/20
11,836	Charlotte	68	Male	No		Yes	FL resident	04/13/20
11,837	Charlotte	64	Female	No		Yes	FL resident	04/13/20
11,838	Charlotte	42	Male	No		No	FL resident	04/13/20
11,839	Charlotte	61	Male	Yes	EUROPE	No	FL resident	04/13/20
11,840	Charlotte	82	Male	No		Yes	FL resident	04/13/20
11,841	Charlotte	69	Female	No		No	FL resident	04/14/20
11,842	Charlotte	62	Female	No		No	FL resident	04/14/20
11,843	Charlotte	54	Female	No			FL resident	04/14/20
11,844	Charlotte	60	Female	No		No	FL resident	04/15/20
11,845	Charlotte	64	Female	No		Yes	FL resident	04/16/20
11,846	Charlotte	48	Female	No		Yes	FL resident	04/16/20
11,847	Charlotte	80	Male	No		No	FL resident	04/16/20
11,848	Charlotte	30	Male	No		No	FL resident	04/17/20
11,849	Charlotte	29	Male	No		Yes	FL resident	04/17/20
11,850	Charlotte	86	Female	No		No	FL resident	04/17/20
11,851	Charlotte	70	Male	No		No	FL resident	04/17/20
11,852	Charlotte	77	Female	No		Yes	FL resident	04/17/20
11,853	Charlotte	42	Female	No		Yes	FL resident	04/17/20
11,854	Charlotte	84	Female	No		Yes	FL resident	04/17/20
11,855	Charlotte	15	Female	No		No	FL resident	04/18/20
11,856	Charlotte	30	Female	No		Yes	FL resident	04/18/20
11,857	Charlotte	62	Male	No		Yes	FL resident	04/18/20
11,858	Charlotte	26	Female	No		Yes	FL resident	04/19/20
11,859	Charlotte	32	Male	No		Yes	FL resident	04/20/20
11,860	Charlotte	85	Female	No		Yes	FL resident	04/20/20
11,861	Charlotte	69	Female	No		No	FL resident	04/20/20
11,862	Charlotte	88	Male	No		Yes	FL resident	04/21/20
11,863	Charlotte	60	Female	No		Yes	FL resident	04/22/20
11,864	Charlotte	78	Male	No		No	FL resident	04/22/20
11,865	Charlotte	72	Female	No		Yes	FL resident	04/22/20
11,866	Charlotte	70	Male	No		No	FL resident	04/22/20
11,867	Charlotte	64	Male	No		No	FL resident	04/22/20
11,868	Charlotte	61	Male	No		Yes	FL resident	04/22/20
11,869	Charlotte	78	Female	No		Yes	FL resident	04/22/20
11,870	Charlotte	91	Female	No		Yes	FL resident	04/22/20
11,871	Charlotte	63	Male	No		Yes	FL resident	04/22/20
11,872	Charlotte	92	Female	No		Yes	FL resident	04/22/20
11,873	Charlotte	81	Female	No		Yes	FL resident	04/22/20
11,874	Charlotte	86	Female	No		Yes	FL resident	04/22/20
11,875	Charlotte	77	Male	No		Yes	FL resident	04/22/20

Coronavirus: line list of cases

Data verified as of Jun 18, 2020 at 10 AM

Data in this report are provisional and subject to change.

Case	County	Age	Gender	Travel related	Travel detail	Contact with a confirmed case	Jurisdiction	Date case counted
11,876	Charlotte	98	Female	No		Yes	FL resident	04/22/20
11,877	Charlotte	98	Female	No		Yes	FL resident	04/22/20
11,878	Charlotte	89	Female	No		Yes	FL resident	04/22/20
11,879	Charlotte	92	Female	No		Yes	FL resident	04/22/20
11,880	Charlotte	82	Female	No		Yes	FL resident	04/22/20
11,881	Charlotte	81	Female	No		Yes	FL resident	04/23/20
11,882	Charlotte	89	Female	No		Yes	FL resident	04/23/20
11,883	Charlotte	98	Female	No		Yes	FL resident	04/23/20
11,884	Charlotte	73	Female	No		Yes	FL resident	04/23/20
11,885	Charlotte	79	Female	No		Yes	FL resident	04/23/20
11,886	Charlotte	73	Female	No		Yes	FL resident	04/23/20
11,887	Charlotte	36	Male	No		Yes	FL resident	04/23/20
11,888	Charlotte	75	Male	No		Yes	FL resident	04/23/20
11,889	Charlotte	84	Male	No		Yes	FL resident	04/23/20
11,890	Charlotte	51	Male	No		No	FL resident	04/23/20
11,891	Charlotte	71	Male	No		Yes	FL resident	04/23/20
11,892	Charlotte	85	Male	No		Yes	FL resident	04/23/20
11,893	Charlotte	91	Female	No		Yes	FL resident	04/23/20
11,894	Charlotte	90	Female	No		Yes	FL resident	04/23/20
11,895	Charlotte	99	Female	No		Yes	FL resident	04/23/20
11,896	Charlotte	96	Female	No		Yes	FL resident	04/23/20
11,897	Charlotte	58	Female	No		Yes	FL resident	04/23/20
11,898	Charlotte	67	Female	No		Yes	FL resident	04/23/20
11,899	Charlotte	91	Male	No		Yes	FL resident	04/23/20
11,900	Charlotte	61	Male	No		Yes	FL resident	04/23/20
11,901	Charlotte	83	Female	No		No	FL resident	04/23/20
11,902	Charlotte	58	Male	No			FL resident	04/23/20
11,903	Charlotte	83	Female	No		Yes	FL resident	04/23/20
11,904	Charlotte	74	Female	No		Yes	FL resident	04/23/20
11,905	Charlotte	67	Male	No		No	FL resident	04/23/20
11,906	Charlotte	93	Female	No		Yes	FL resident	04/23/20
11,907	Charlotte	80	Male	No		Yes	FL resident	04/23/20
11,908	Charlotte	71	Male	No		Yes	FL resident	04/23/20
11,909	Charlotte	68	Female	No		No	FL resident	04/23/20
11,910	Charlotte	81	Female	No		No	FL resident	04/23/20
11,911	Charlotte	33	Male	No		No	FL resident	04/23/20
11,912	Charlotte	100	Female	No		Yes	FL resident	04/23/20
11,913	Charlotte	86	Male	No		Yes	FL resident	04/23/20
11,914	Charlotte	24	Male	No		Yes	FL resident	04/23/20
11,915	Charlotte	14	Female	No		Yes	FL resident	04/23/20
11,916	Charlotte	75	Female	No		Yes	FL resident	04/24/20
11,917	Charlotte	3	Female	No		No	FL resident	04/25/20
11,918	Charlotte	55	Female	No		Yes	FL resident	04/25/20
11,919	Charlotte	83	Male	No		Yes	FL resident	04/27/20
11,920	Charlotte	34	Female	No		Yes	FL resident	04/27/20
11,921	Charlotte	43	Female	No		Yes	FL resident	04/27/20
11,922	Charlotte	58	Female	No			FL resident	04/27/20
11,923	Charlotte	61	Female	No		Yes	FL resident	04/27/20
11,924	Charlotte	53	Male	No		Yes	FL resident	04/27/20
11,925	Charlotte	58	Female	No		Yes	FL resident	04/28/20
11,926	Charlotte	56	Female	No		Yes	FL resident	04/28/20
11,927	Charlotte	62	Female	No		Yes	FL resident	04/28/20
11,928	Charlotte	49	Female	No		No	FL resident	04/28/20
11,929	Charlotte	53	Female	Yes	NY	No	FL resident	04/28/20
11,930	Charlotte	86	Male	No		No	FL resident	04/28/20
11,931	Charlotte	91	Female	No		Yes	FL resident	04/28/20
11,932	Charlotte	88	Female	No		Yes	FL resident	04/28/20
11,933	Charlotte	34	Female	No		No	FL resident	04/28/20
11,934	Charlotte	53	Female	No		Yes	FL resident	04/28/20
11,935	Charlotte	46	Male	No		Yes	FL resident	04/28/20
11,936	Charlotte	44	Female	No		No	FL resident	04/29/20
11,937	Charlotte	66	Female	No		Yes	FL resident	04/29/20

Coronavirus: line list of cases

Data verified as of Jun 18, 2020 at 10 AM

Data in this report are provisional and subject to change.

Case	County	Age	Gender	Travel related	Travel detail	Contact with a confirmed case	Jurisdiction	Date case counted
11,938	Charlotte	24	Female	No		Yes	FL resident	04/29/20
11,939	Charlotte	28	Female	No		Yes	FL resident	04/29/20
11,940	Charlotte	83	Male	No		Yes	FL resident	04/29/20
11,941	Charlotte	74	Female	No		Yes	FL resident	04/29/20
11,942	Charlotte	85	Male	No		Yes	FL resident	04/29/20
11,943	Charlotte	88	Female	No		Yes	FL resident	04/29/20
11,944	Charlotte	60	Female	No		Yes	FL resident	04/29/20
11,945	Charlotte	91	Female	No		Yes	FL resident	04/29/20
11,946	Charlotte	90	Female	No		Yes	FL resident	04/29/20
11,947	Charlotte	61	Male	No		Yes	FL resident	04/29/20
11,948	Charlotte	80	Female	No		Yes	FL resident	04/29/20
11,949	Charlotte	72	Male	No		Yes	FL resident	04/30/20
11,950	Charlotte	58	Female	No		No	FL resident	04/30/20
11,951	Charlotte	26	Female	No		Yes	FL resident	04/30/20
11,952	Charlotte	72	Male	No		No	FL resident	04/30/20
11,953	Charlotte	62	Female	No		Unknown	FL resident	04/30/20
11,954	Charlotte	27	Female	No		No	FL resident	04/30/20
11,955	Charlotte	49	Female	No		Yes	FL resident	04/30/20
11,956	Charlotte	24	Female	No		Yes	FL resident	04/30/20
11,957	Charlotte	34	Female	No		Yes	FL resident	04/30/20
11,958	Charlotte	62	Female	No		Yes	FL resident	04/30/20
11,959	Charlotte	73	Female	No		Yes	FL resident	04/30/20
11,960	Charlotte	55	Female	No		Unknown	FL resident	05/02/20
11,961	Charlotte	76	Male	No		Yes	FL resident	05/02/20
11,962	Charlotte	91	Female	No		Yes	FL resident	05/02/20
11,963	Charlotte	62	Female	No		Yes	FL resident	05/02/20
11,964	Charlotte	75	Male	No		Yes	FL resident	05/02/20
11,965	Charlotte	72	Female	No		No	FL resident	05/02/20
11,966	Charlotte	42	Female	No		Yes	FL resident	05/03/20
11,967	Charlotte	60	Female	No		Yes	FL resident	05/03/20
11,968	Charlotte	98	Female	No		Yes	FL resident	05/03/20
11,969	Charlotte	93	Female	No		Yes	FL resident	05/03/20
11,970	Charlotte	36	Female	No		Yes	FL resident	05/03/20
11,971	Charlotte	78	Male	No			FL resident	05/03/20
11,972	Charlotte	78	Female	No		Yes	FL resident	05/03/20
11,973	Charlotte	85	Female	No		Yes	FL resident	05/04/20
11,974	Charlotte	26	Female	No		Yes	FL resident	05/04/20
11,975	Charlotte	75	Female	No		Unknown	FL resident	05/04/20
11,976	Charlotte	27	Female	No		Yes	FL resident	05/04/20
11,977	Charlotte	72	Male	No		Yes	FL resident	05/04/20
11,978	Charlotte	46	Female	No		Yes	FL resident	05/04/20
11,979	Charlotte	46	Female	No		Yes	FL resident	05/04/20
11,980	Charlotte	58	Female	No		Yes	FL resident	05/04/20
11,981	Charlotte	56	Male	No		Yes	FL resident	05/04/20
11,982	Charlotte	33	Female	No		Yes	FL resident	05/04/20
11,983	Charlotte	62	Female	No		No	FL resident	05/04/20
11,984	Charlotte	77	Female	No		No	FL resident	05/04/20
11,985	Charlotte	77	Male	No		No	FL resident	05/04/20
11,986	Charlotte	35	Female	No		Yes	FL resident	05/04/20
11,987	Charlotte	91	Female	No		Yes	FL resident	05/04/20
11,988	Charlotte	100	Female	No		Yes	FL resident	05/04/20
11,989	Charlotte	55	Female	No		Yes	FL resident	05/05/20
11,990	Charlotte	61	Female	No		Yes	FL resident	05/05/20
11,991	Charlotte	48	Male	No		Yes	FL resident	05/05/20
11,992	Charlotte	22	Female	No		Yes	FL resident	05/05/20
11,993	Charlotte	85	Female	No		Yes	FL resident	05/05/20
11,994	Charlotte	85	Female	No		Yes	FL resident	05/05/20
11,995	Charlotte	93	Female	No		Yes	FL resident	05/05/20
11,996	Charlotte	85	Male	No		Yes	FL resident	05/05/20
11,997	Charlotte	94	Female	No		Yes	FL resident	05/05/20
11,998	Charlotte	96	Female	No		Yes	FL resident	05/05/20
11,999	Charlotte	80	Male	No		Yes	FL resident	05/05/20

Coronavirus: line list of cases

Data verified as of Jun 18, 2020 at 10 AM

Data in this report are provisional and subject to change.

Case	County	Age	Gender	Travel related	Travel detail	Contact with a confirmed case	Jurisdiction	Date case counted
12,000	Charlotte	69	Female	No		Yes	FL resident	05/05/20
12,001	Charlotte	86	Female	No		Yes	FL resident	05/05/20
12,002	Charlotte	77	Male	No		Yes	FL resident	05/05/20
12,003	Charlotte	93	Female	No		Yes	FL resident	05/05/20
12,004	Charlotte	74	Male	No		Yes	FL resident	05/05/20
12,005	Charlotte	94	Female	No		Yes	FL resident	05/05/20
12,006	Charlotte	86	Male	No		Yes	FL resident	05/05/20
12,007	Charlotte	83	Male	No		Yes	FL resident	05/05/20
12,008	Charlotte	30	Female	No		Yes	FL resident	05/05/20
12,009	Charlotte	43	Female	No		Yes	FL resident	05/05/20
12,010	Charlotte	89	Female	No		Yes	FL resident	05/05/20
12,011	Charlotte	90	Male	No		Yes	FL resident	05/05/20
12,012	Charlotte	27	Female	No		No	FL resident	05/05/20
12,013	Charlotte	101	Female	No		Yes	FL resident	05/05/20
12,014	Charlotte	89	Female	No		Yes	FL resident	05/05/20
12,015	Charlotte	78	Female	No		Yes	FL resident	05/05/20
12,016	Charlotte	90	Female	No		Yes	FL resident	05/06/20
12,017	Charlotte	63	Female	No		Yes	FL resident	05/06/20
12,018	Charlotte	37	Male	No		Yes	FL resident	05/06/20
12,019	Charlotte	58	Female	No		Yes	FL resident	05/06/20
12,020	Charlotte	86	Female	No		Yes	FL resident	05/06/20
12,021	Charlotte	87	Female	No		No	FL resident	05/06/20
12,022	Charlotte	72	Male	No		Yes	FL resident	05/06/20
12,023	Charlotte	72	Female	No		Yes	FL resident	05/06/20
12,024	Charlotte	17	Female	No		Yes	FL resident	05/07/20
12,025	Charlotte	7	Male	No		Yes	FL resident	05/07/20
12,026	Charlotte	77	Male	No		Yes	FL resident	05/07/20
12,027	Charlotte	87	Female	No		Yes	FL resident	05/07/20
12,028	Charlotte	62	Female	No		Yes	FL resident	05/07/20
12,029	Charlotte	64	Female	No		Yes	FL resident	05/07/20
12,030	Charlotte	48	Female	No		Yes	FL resident	05/08/20
12,031	Charlotte	81	Male	No		No	FL resident	05/08/20
12,032	Charlotte	62	Male	No		Yes	FL resident	05/08/20
12,033	Charlotte	99	Male	No		Yes	FL resident	05/08/20
12,034	Charlotte	64	Female	No		Yes	FL resident	05/08/20
12,035	Charlotte	53	Female	No		Yes	FL resident	05/09/20
12,036	Charlotte	51	Female	No		Yes	FL resident	05/09/20
12,037	Charlotte	22	Male	No		Yes	FL resident	05/09/20
12,038	Charlotte	77	Male	No		No	FL resident	05/09/20
12,039	Charlotte	56	Male	No		Yes	FL resident	05/09/20
12,040	Charlotte	71	Female	Yes	FL; OH	Yes	FL resident	05/09/20
12,041	Charlotte	32	Male	No		Yes	FL resident	05/09/20
12,042	Charlotte	59	Female	No		Yes	FL resident	05/09/20
12,043	Charlotte	30	Female	No		Yes	FL resident	05/09/20
12,044	Charlotte	37	Male	No		No	FL resident	05/09/20
12,045	Charlotte	68	Female	No		No	FL resident	05/09/20
12,046	Charlotte	61	Female	No		Yes	FL resident	05/09/20
12,047	Charlotte	62	Male	No		Yes	FL resident	05/09/20
12,048	Charlotte	49	Male	No		Yes	FL resident	05/09/20
12,049	Charlotte	83	Female	No		Yes	FL resident	05/10/20
12,050	Charlotte	43	Female	No		Yes	FL resident	05/10/20
12,051	Charlotte	70	Female	No		No	FL resident	05/10/20
12,052	Charlotte	59	Male	No			FL resident	05/10/20
12,053	Charlotte	62	Female	No		No	FL resident	05/10/20
12,054	Charlotte	86	Female	No		Yes	FL resident	05/10/20
12,055	Charlotte	62	Female	No		Yes	FL resident	05/10/20
12,056	Charlotte	83	Female	No		No	FL resident	05/11/20
12,057	Charlotte	94	Female	No		Yes	FL resident	05/11/20
12,058	Charlotte	76	Female	No		Yes	FL resident	05/11/20
12,059	Charlotte	53	Male	No		Yes	FL resident	05/11/20
12,060	Charlotte	78	Male	No		No	FL resident	05/11/20
12,061	Charlotte	92	Male	No		Unknown	FL resident	05/11/20

Coronavirus: line list of cases

Data verified as of Jun 18, 2020 at 10 AM

Data in this report are provisional and subject to change.

Case	County	Age	Gender	Travel related	Travel detail	Contact with a confirmed case	Jurisdiction	Date case counted
12,062	Charlotte	84	Female	No		Yes	FL resident	05/11/20
12,063	Charlotte	84	Female	No		Yes	FL resident	05/11/20
12,064	Charlotte	95	Female	No		Yes	FL resident	05/11/20
12,065	Charlotte	40	Female	No		Yes	FL resident	05/11/20
12,066	Charlotte	28	Female	No		Yes	FL resident	05/12/20
12,067	Charlotte	51	Male	No		Yes	FL resident	05/12/20
12,068	Charlotte	39	Female	No		Yes	FL resident	05/12/20
12,069	Charlotte	32	Male	No		No	FL resident	05/12/20
12,070	Charlotte	85	Male	No		Yes	FL resident	05/12/20
12,071	Charlotte	84	Male	No		Unknown	FL resident	05/13/20
12,072	Charlotte	61	Female	No		Yes	FL resident	05/13/20
12,073	Charlotte	90	Female	No		No	FL resident	05/13/20
12,074	Charlotte	84	Male	No		Yes	FL resident	05/13/20
12,075	Charlotte	70	Female	No		Yes	FL resident	05/13/20
12,076	Charlotte	69	Female	No		Yes	FL resident	05/13/20
12,077	Charlotte	49	Male	No		Yes	FL resident	05/13/20
12,078	Charlotte	38	Male	No		No	FL resident	05/13/20
12,079	Charlotte	59	Male	No		Yes	FL resident	05/14/20
12,080	Charlotte	78	Male	No		Yes	FL resident	05/14/20
12,081	Charlotte	29	Male	No		No	FL resident	05/14/20
12,082	Charlotte	64	Male	No		Yes	FL resident	05/14/20
12,083	Charlotte	53	Female	No		Yes	FL resident	05/14/20
12,084	Charlotte	18	Male	No		Yes	FL resident	05/14/20
12,085	Charlotte	85	Male	No		Yes	FL resident	05/14/20
12,086	Charlotte	55	Female	No		No	FL resident	05/14/20
12,087	Charlotte	27	Male	No		Yes	FL resident	05/15/20
12,088	Charlotte	30	Female	No		No	FL resident	05/15/20
12,089	Charlotte	82	Female	No		Yes	FL resident	05/15/20
12,090	Charlotte	61	Female	No		Yes	FL resident	05/16/20
12,091	Charlotte	53	Female	No		Unknown	FL resident	05/16/20
12,092	Charlotte	50	Male	No		Yes	FL resident	05/16/20
12,093	Charlotte	79	Female	No		Yes	FL resident	05/16/20
12,094	Charlotte	62	Female	No		Yes	FL resident	05/16/20
12,095	Charlotte	42	Male	No		Yes	FL resident	05/16/20
12,096	Charlotte	97	Male	No		Unknown	FL resident	05/16/20
12,097	Charlotte	38	Male	No		Yes	FL resident	05/16/20
12,098	Charlotte	66	Female	No		Yes	FL resident	05/16/20
12,099	Charlotte	61	Female	No		Yes	FL resident	05/16/20
12,100	Charlotte	36	Male	No		Yes	FL resident	05/17/20
12,101	Charlotte	69	Male	No		Yes	FL resident	05/17/20
12,102	Charlotte	61	Female	No		Yes	FL resident	05/17/20
12,103	Charlotte	61	Male	No		No	FL resident	05/17/20
12,104	Charlotte	37	Male	No		Yes	FL resident	05/17/20
12,105	Charlotte	64	Female	No		Yes	FL resident	05/17/20
12,106	Charlotte	60	Female	Unknown			FL resident	05/17/20
12,107	Charlotte	77	Female	Unknown			FL resident	05/18/20
12,108	Charlotte	61	Female	No		No	FL resident	05/18/20
12,109	Charlotte	86	Male	No		Yes	FL resident	05/18/20
12,110	Charlotte	28	Female	No		No	FL resident	05/18/20
12,111	Charlotte	73	Female	No		Yes	FL resident	05/18/20
12,112	Charlotte	84	Male	No		Yes	FL resident	05/19/20
12,113	Charlotte	38	Female	No		Yes	FL resident	05/19/20
12,114	Charlotte	12	Male	No		Yes	FL resident	05/19/20
12,115	Charlotte	34	Male	No		No	FL resident	05/19/20
12,116	Charlotte	28	Male	No		Yes	FL resident	05/19/20
12,117	Charlotte	46	Female	Yes	FL; GEORGIA	No	FL resident	05/19/20
12,118	Charlotte	47	Female	No		Yes	FL resident	05/19/20
12,119	Charlotte	93	Female	No		Yes	FL resident	05/20/20
12,120	Charlotte	12	Male	No		Yes	FL resident	05/20/20
12,121	Charlotte	26	Female	No		Yes	FL resident	05/20/20
12,122	Charlotte	47	Female	No		Yes	FL resident	05/20/20
12,123	Charlotte	31	Male	No		Yes	FL resident	05/20/20

Coronavirus: line list of cases

Data verified as of Jun 18, 2020 at 10 AM

Data in this report are provisional and subject to change.

Case	County	Age	Gender	Travel related	Travel detail	Contact with a confirmed case	Jurisdiction	Date case counted
12,124	Charlotte	70	Female	No		Yes	FL resident	05/20/20
12,125	Charlotte	84	Male	No		Yes	FL resident	05/20/20
12,126	Charlotte	68	Female	No		Yes	FL resident	05/20/20
12,127	Charlotte	85	Female	No		Yes	FL resident	05/20/20
12,128	Charlotte	38	Male	No		Yes	FL resident	05/20/20
12,129	Charlotte	48	Female	No		Yes	FL resident	05/20/20
12,130	Charlotte	76	Male	No		Yes	FL resident	05/20/20
12,131	Charlotte	26	Male	Yes	TN	Yes	FL resident	05/21/20
12,132	Charlotte	85	Male	No		Yes	FL resident	05/21/20
12,133	Charlotte	71	Female	No		Yes	FL resident	05/21/20
12,134	Charlotte	66	Female	No		Unknown	FL resident	05/22/20
12,135	Charlotte	67	Female	No		Unknown	FL resident	05/22/20
12,136	Charlotte	21	Female	No		Unknown	FL resident	05/22/20
12,137	Charlotte	33	Male	No		Unknown	FL resident	05/22/20
12,138	Charlotte	44	Female	No		No	FL resident	05/23/20
12,139	Charlotte	78	Male	No		No	FL resident	05/23/20
12,140	Charlotte	79	Female	No		Unknown	FL resident	05/23/20
12,141	Charlotte	78	Female	No		Unknown	FL resident	05/23/20
12,142	Charlotte	92	Female	No		Yes	FL resident	05/23/20
12,143	Charlotte	79	Female	No		No	FL resident	05/23/20
12,144	Charlotte	78	Male	No		Yes	FL resident	05/24/20
12,145	Charlotte	67	Male	No		No	FL resident	05/24/20
12,146	Charlotte	29	Female	No		No	FL resident	05/24/20
12,147	Charlotte	47	Female	No		Yes	FL resident	05/24/20
12,148	Charlotte	62	Female	No		No	FL resident	05/24/20
12,149	Charlotte	92	Female	No		Unknown	FL resident	05/25/20
12,150	Charlotte	77	Female	No		Yes	FL resident	05/25/20
12,151	Charlotte	49	Male	No		No	FL resident	05/25/20
12,152	Charlotte	86	Female	No		Yes	FL resident	05/26/20
12,153	Charlotte	60	Female	Yes	FL; IN	No	FL resident	05/26/20
12,154	Charlotte	0	Male	No		Yes	FL resident	05/27/20
12,155	Charlotte	53	Male	No		Yes	FL resident	05/27/20
12,156	Charlotte	57	Female	No		Yes	FL resident	05/27/20
12,157	Charlotte	77	Male	No		Unknown	FL resident	05/27/20
12,158	Charlotte	45	Male	No		Yes	FL resident	05/27/20
12,159	Charlotte	93	Female	No		Unknown	FL resident	05/28/20
12,160	Charlotte	85	Female	No		Unknown	FL resident	05/28/20
12,161	Charlotte	54	Male	No		Yes	FL resident	05/28/20
12,162	Charlotte	29	Female	No		Yes	FL resident	05/28/20
12,163	Charlotte	88	Female	No		Yes	FL resident	05/28/20
12,164	Charlotte	3	Female	No		Yes	FL resident	05/28/20
12,165	Charlotte	26	Female	No		Yes	FL resident	05/28/20
12,166	Charlotte	58	Female	No		Yes	FL resident	05/29/20
12,167	Charlotte	85	Male	No		Yes	FL resident	05/29/20
12,168	Charlotte	27	Male	No		Yes	FL resident	05/29/20
12,169	Charlotte	56	Female	No		Yes	FL resident	05/30/20
12,170	Charlotte	77	Female	No		Yes	FL resident	05/30/20
12,171	Charlotte	60	Female	No		Yes	FL resident	05/30/20
12,172	Charlotte	51	Male	No		Yes	FL resident	05/30/20
12,173	Charlotte	73	Male	No		Yes	FL resident	05/30/20
12,174	Charlotte	54	Female	No		Yes	FL resident	05/30/20
12,175	Charlotte	66	Female	No		Unknown	FL resident	05/30/20
12,176	Charlotte	65	Male	No		Yes	FL resident	05/30/20
12,177	Charlotte	55	Female	No		Yes	FL resident	05/30/20
12,178	Charlotte	57	Male	No		Unknown	FL resident	05/31/20
12,179	Charlotte	70	Female	No		Unknown	FL resident	05/31/20
12,180	Charlotte	53	Female	No		No	FL resident	05/31/20
12,181	Charlotte	59	Male	No		Yes	FL resident	05/31/20
12,182	Charlotte	72	Female	No		Yes	FL resident	05/31/20
12,183	Charlotte	41	Male	No		No	FL resident	06/01/20
12,184	Charlotte	65	Male	No		Yes	FL resident	06/01/20
12,185	Charlotte	82	Female	Unknown		Unknown	FL resident	06/02/20

Coronavirus: line list of cases

Data verified as of Jun 18, 2020 at 10 AM

Data in this report are provisional and subject to change.

Case	County	Age	Gender	Travel related	Travel detail	Contact with a confirmed case	Jurisdiction	Date case counted
12,186	Charlotte	63	Male	No		Yes	FL resident	06/02/20
12,187	Charlotte	20	Male	No		Unknown	FL resident	06/02/20
12,188	Charlotte	25	Female	No		Unknown	FL resident	06/02/20
12,189	Charlotte	48	Male	No		Unknown	FL resident	06/02/20
12,190	Charlotte	95	Female	No		Yes	FL resident	06/02/20
12,191	Charlotte	34	Male	No		Yes	FL resident	06/02/20
12,192	Charlotte	54	Male	No		No	FL resident	06/02/20
12,193	Charlotte	72	Female	No		Unknown	FL resident	06/03/20
12,194	Charlotte	44	Male	No		Yes	FL resident	06/03/20
12,195	Charlotte	55	Male	No		No	FL resident	06/03/20
12,196	Charlotte	46	Female	Unknown		Unknown	FL resident	06/03/20
12,197	Charlotte	31	Female	No		Yes	FL resident	06/03/20
12,198	Charlotte	85	Female	No		Yes	FL resident	06/04/20
12,199	Charlotte	73	Female	No		Yes	FL resident	06/04/20
12,200	Charlotte	58	Male	No		Yes	FL resident	06/04/20
12,201	Charlotte	42	Male	No		Yes	FL resident	06/04/20
12,202	Charlotte	74	Male	No		No	FL resident	06/05/20
12,203	Charlotte	2	Female	No		Yes	FL resident	06/05/20
12,204	Charlotte	22	Male	No		Unknown	FL resident	06/05/20
12,205	Charlotte	81	Male	No		No	FL resident	06/05/20
12,206	Charlotte	63	Female	No		No	FL resident	06/05/20
12,207	Charlotte	37	Female	No		Yes	FL resident	06/06/20
12,208	Charlotte	89	Female	No		No	FL resident	06/06/20
12,209	Charlotte	83	Female	No		Unknown	FL resident	06/06/20
12,210	Charlotte	29	Female	No		Yes	FL resident	06/06/20
12,211	Charlotte	62	Male	No		Yes	FL resident	06/06/20
12,212	Charlotte	25	Male	No		No	FL resident	06/07/20
12,213	Charlotte	19	Male	Unknown		Unknown	FL resident	06/07/20
12,214	Charlotte	56	Male	No		Yes	FL resident	06/07/20
12,215	Charlotte	43	Male	No		Yes	FL resident	06/07/20
12,216	Charlotte	46	Male	No		Yes	FL resident	06/07/20
12,217	Charlotte	65	Male	No		No	FL resident	06/07/20
12,218	Charlotte	73	Female	Yes	FL; NC	No	FL resident	06/08/20
12,219	Charlotte	88	Male	No		Yes	FL resident	06/08/20
12,220	Charlotte	86	Female	No		Yes	FL resident	06/08/20
12,221	Charlotte	81	Male	No		Yes	FL resident	06/08/20
12,222	Charlotte	87	Male	No		Unknown	FL resident	06/08/20
12,223	Charlotte	25	Male	No		No	FL resident	06/09/20
12,224	Charlotte	31	Female	No		Yes	FL resident	06/09/20
12,225	Charlotte	49	Male	No		Yes	FL resident	06/10/20
12,226	Charlotte	62	Female	No		Yes	FL resident	06/10/20
12,227	Charlotte	23	Male	No		Yes	FL resident	06/10/20
12,228	Charlotte	71	Male	No		Unknown	FL resident	06/10/20
12,229	Charlotte	58	Female	No		No	FL resident	06/10/20
12,230	Charlotte	36	Female	No		Yes	FL resident	06/10/20
12,231	Charlotte	71	Male	No		Yes	FL resident	06/10/20
12,232	Charlotte	90	Male	No		No	FL resident	06/10/20
12,233	Charlotte	56	Male	No		Yes	FL resident	06/10/20
12,234	Charlotte	8	Female	No		Yes	FL resident	06/11/20
12,235	Charlotte	30	Male	No		Yes	FL resident	06/11/20
12,236	Charlotte	36	Female	No		Yes	FL resident	06/11/20
12,237	Charlotte	67	Male	No		Yes	FL resident	06/11/20
12,238	Charlotte	64	Female	No		Yes	FL resident	06/11/20
12,239	Charlotte	31	Male	No		Yes	FL resident	06/11/20
12,240	Charlotte	34	Male	No		Yes	FL resident	06/11/20
12,241	Charlotte	86	Male	Unknown			FL resident	06/11/20
12,242	Charlotte	34	Male	No		No	FL resident	06/11/20
12,243	Charlotte	43	Male	No		No	FL resident	06/11/20
12,244	Charlotte	6	Female	No		Yes	FL resident	06/12/20
12,245	Charlotte	36	Female	No		Yes	FL resident	06/12/20
12,246	Charlotte	33	Female	No		Yes	FL resident	06/12/20
12,247	Charlotte	56	Female	No		No	FL resident	06/12/20

Coronavirus: line list of cases

Data verified as of Jun 18, 2020 at 10 AM

Data in this report are provisional and subject to change.

Case	County	Age	Gender	Travel related	Travel detail	Contact with a confirmed case	Jurisdiction	Date case counted
12,248	Charlotte	2	Female	No		Yes	FL resident	06/12/20
12,249	Charlotte	56	Male	No		Yes	FL resident	06/13/20
12,250	Charlotte	14	Female	No		No	FL resident	06/13/20
12,251	Charlotte	23	Female	No		No	FL resident	06/14/20
12,252	Charlotte	61	Female	No		No	FL resident	06/14/20
12,253	Charlotte	63	Male	No		Yes	FL resident	06/14/20
12,254	Charlotte	22	Female	No		Yes	FL resident	06/14/20
12,255	Charlotte	22	Female	No		Yes	FL resident	06/14/20
12,256	Charlotte	22	Female	No		No	FL resident	06/15/20
12,257	Charlotte	48	Female	Unknown			FL resident	06/15/20
12,258	Charlotte	36	Female	No		No	FL resident	06/15/20
12,259	Charlotte	64	Male	Unknown			FL resident	06/15/20
12,260	Charlotte	49	Female	No		Yes	FL resident	06/15/20
12,261	Charlotte	14	Male	No		Yes	FL resident	06/15/20
12,262	Charlotte	29	Female	Yes	FL; PA	Yes	FL resident	06/15/20
12,263	Charlotte	39	Female	No		Yes	FL resident	06/15/20
12,264	Charlotte	49	Male	Unknown			FL resident	06/16/20
12,265	Charlotte	64	Female	No		Yes	FL resident	06/16/20
12,266	Charlotte	21	Female	No			FL resident	06/16/20
12,267	Charlotte	53	Female	No		Yes	FL resident	06/16/20
12,268	Charlotte	60	Male	No		Yes	FL resident	06/16/20
12,269	Charlotte	41	Female	No		Yes	FL resident	06/16/20
12,270	Charlotte	18	Female	Unknown			FL resident	06/17/20
12,271	Charlotte	51	Male	Unknown			FL resident	06/17/20
12,272	Charlotte	48	Female	Unknown			FL resident	06/17/20
12,273	Charlotte	67	Female	Unknown			FL resident	06/18/20
12,274	Charlotte	73	Male	Yes	MA	Yes	Non-FL resident	04/06/20
12,275	Charlotte	86	Female	Yes	CT	Unknown	Non-FL resident	04/23/20
12,276	Citrus	60	Female	Yes	FL; SWITZERLAND	Yes	FL resident	03/15/20
12,277	Citrus	64	Male	No		Yes	FL resident	03/17/20
12,278	Citrus	80	Male	Yes	DE	Yes	FL resident	03/18/20
12,279	Citrus	33	Female	No		No	FL resident	03/20/20
12,280	Citrus	58	Female	Yes	HONDURAS	Unknown	FL resident	03/20/20
12,281	Citrus	77	Female	No		Yes	FL resident	03/21/20
12,282	Citrus	63	Male	No		No	FL resident	03/21/20
12,283	Citrus	17	Female	Yes	CANADA	Yes	FL resident	03/21/20
12,284	Citrus	60	Female	No		Yes	FL resident	03/22/20
12,285	Citrus	41	Male	No		Yes	FL resident	03/26/20
12,286	Citrus	41	Female	No		Yes	FL resident	03/26/20
12,287	Citrus	48	Female	Yes	NY	Yes	FL resident	03/27/20
12,288	Citrus	58	Female	Yes	NY	Yes	FL resident	03/27/20
12,289	Citrus	87	Male	No		No	FL resident	03/27/20
12,290	Citrus	32	Male	No		Yes	FL resident	03/28/20
12,291	Citrus	18	Male	No		Yes	FL resident	03/29/20
12,292	Citrus	72	Female	No		Unknown	FL resident	03/29/20
12,293	Citrus	69	Female	No		Yes	FL resident	03/30/20
12,294	Citrus	51	Male	No		Yes	FL resident	03/31/20
12,295	Citrus	71	Male	No		Yes	FL resident	04/01/20
12,296	Citrus	88	Male	No		Unknown	FL resident	04/01/20
12,297	Citrus	33	Female	No		Yes	FL resident	04/01/20
12,298	Citrus	63	Male	No		Yes	FL resident	04/01/20
12,299	Citrus	12	Female	No		Yes	FL resident	04/01/20
12,300	Citrus	67	Male	Yes	FL; NY	Unknown	FL resident	04/02/20
12,301	Citrus	21	Female	No		Yes	FL resident	04/02/20
12,302	Citrus	30	Male	No		Yes	FL resident	04/02/20
12,303	Citrus	47	Male	No		Yes	FL resident	04/02/20
12,304	Citrus	74	Female	No		Yes	FL resident	04/02/20
12,305	Citrus	60	Male	No		Unknown	FL resident	04/03/20
12,306	Citrus	44	Male	No		Yes	FL resident	04/03/20
12,307	Citrus	23	Male	No		Yes	FL resident	04/03/20
12,308	Citrus	71	Female	No		Yes	FL resident	04/03/20
12,309	Citrus	81	Female	No		No	FL resident	04/03/20

Coronavirus: line list of cases

Data verified as of Jun 18, 2020 at 10 AM

Data in this report are provisional and subject to change.

Case	County	Age	Gender	Travel related	Travel detail	Contact with a confirmed case	Jurisdiction	Date case counted
12,310	Citrus	29	Female	No		Unknown	FL resident	04/04/20
12,311	Citrus	60	Female	No		Unknown	FL resident	04/04/20
12,312	Citrus	36	Male	No		Yes	FL resident	04/04/20
12,313	Citrus	43	Female	No		Yes	FL resident	04/04/20
12,314	Citrus	76	Female	No		Yes	FL resident	04/04/20
12,315	Citrus	84	Male	Yes	CARIBBEAN	Yes	FL resident	04/04/20
12,316	Citrus	62	Female	Yes	CA; NY	No	FL resident	04/05/20
12,317	Citrus	61	Male	Yes	FL; WA	No	FL resident	04/05/20
12,318	Citrus	72	Male	No		Yes	FL resident	04/05/20
12,319	Citrus	79	Female	No		No	FL resident	04/06/20
12,320	Citrus	64	Female	No		No	FL resident	04/06/20
12,321	Citrus	48	Female	No		Yes	FL resident	04/06/20
12,322	Citrus	58	Male	Unknown		Unknown	FL resident	04/06/20
12,323	Citrus	58	Female	No		Yes	FL resident	04/07/20
12,324	Citrus	73	Female	No		Yes	FL resident	04/07/20
12,325	Citrus	61	Female	Yes	NY	Yes	FL resident	04/07/20
12,326	Citrus	70	Female	No		Yes	FL resident	04/07/20
12,327	Citrus	68	Male	No		Yes	FL resident	04/07/20
12,328	Citrus	88	Male	No		Yes	FL resident	04/07/20
12,329	Citrus	50	Male	No		Unknown	FL resident	04/08/20
12,330	Citrus	75	Male	No		Unknown	FL resident	04/08/20
12,331	Citrus	49	Female	No		No	FL resident	04/08/20
12,332	Citrus	61	Male	No		Yes	FL resident	04/08/20
12,333	Citrus	60	Male	No		Yes	FL resident	04/09/20
12,334	Citrus	66	Male	Yes	EGYPT; ISRAEL	Unknown	FL resident	04/09/20
12,335	Citrus	65	Female	No		No	FL resident	04/10/20
12,336	Citrus	75	Male	Yes	FL; UNKNOWN	Unknown	FL resident	04/10/20
12,337	Citrus	77	Male	No		Yes	FL resident	04/10/20
12,338	Citrus	35	Female	No		Yes	FL resident	04/10/20
12,339	Citrus	55	Male	Yes	FL; NC	Unknown	FL resident	04/10/20
12,340	Citrus	56	Female	No		Yes	FL resident	04/10/20
12,341	Citrus	57	Male	No		Unknown	FL resident	04/11/20
12,342	Citrus	84	Female	No		Unknown	FL resident	04/12/20
12,343	Citrus	87	Male	No		Yes	FL resident	04/12/20
12,344	Citrus	49	Male	No		Yes	FL resident	04/12/20
12,345	Citrus	58	Female	No		Yes	FL resident	04/12/20
12,346	Citrus	55	Male	Unknown		No	FL resident	04/13/20
12,347	Citrus	93	Female	No		Yes	FL resident	04/14/20
12,348	Citrus	20	Male	Yes	NY	Yes	FL resident	04/14/20
12,349	Citrus	60	Male	Yes	SOUTH AMERICA	Yes	FL resident	04/16/20
12,350	Citrus	82	Female	No		Yes	FL resident	04/16/20
12,351	Citrus	47	Male	No		Yes	FL resident	04/16/20
12,352	Citrus	45	Female	No		Yes	FL resident	04/16/20
12,353	Citrus	69	Female	No		Yes	FL resident	04/16/20
12,354	Citrus	48	Male	No		Yes	FL resident	04/16/20
12,355	Citrus	81	Male	No		Yes	FL resident	04/16/20
12,356	Citrus	48	Female	No		Yes	FL resident	04/16/20
12,357	Citrus	88	Female	No		Yes	FL resident	04/17/20
12,358	Citrus	24	Male	No		No	FL resident	04/19/20
12,359	Citrus	72	Female	No		Yes	FL resident	04/19/20
12,360	Citrus	73	Female	No		Yes	FL resident	04/20/20
12,361	Citrus	8	Male	No		Yes	FL resident	04/20/20
12,362	Citrus	8	Female	No		Yes	FL resident	04/20/20
12,363	Citrus	3	Male	No		Yes	FL resident	04/20/20
12,364	Citrus	11	Male	No		Yes	FL resident	04/20/20
12,365	Citrus	30	Male	No		No	FL resident	04/20/20
12,366	Citrus	59	Male	No		Yes	FL resident	04/20/20
12,367	Citrus	49	Female	No		Yes	FL resident	04/21/20
12,368	Citrus	50	Female	No		Yes	FL resident	04/23/20
12,369	Citrus	25	Female	No		Yes	FL resident	04/23/20
12,370	Citrus	48	Female	No		Yes	FL resident	04/23/20
12,371	Citrus	0	Female	No		Yes	FL resident	04/25/20

Coronavirus: line list of cases

Data verified as of Jun 18, 2020 at 10 AM

Data in this report are provisional and subject to change.

Case	County	Age	Gender	Travel related	Travel detail	Contact with a confirmed case	Jurisdiction	Date case counted
12,372	Citrus	34	Male	No		Yes	FL resident	04/25/20
12,373	Citrus	23	Male	No		Yes	FL resident	04/29/20
12,374	Citrus	55	Female	No		Unknown	FL resident	04/29/20
12,375	Citrus	24	Male	No		Yes	FL resident	05/03/20
12,376	Citrus	89	Male	No		Unknown	FL resident	05/04/20
12,377	Citrus	61	Female	No		Yes	FL resident	05/06/20
12,378	Citrus	71	Female	No		No	FL resident	05/08/20
12,379	Citrus	54	Male	No		No	FL resident	05/08/20
12,380	Citrus	87	Male	No		No	FL resident	05/10/20
12,381	Citrus	71	Male	No		No	FL resident	05/10/20
12,382	Citrus	54	Female	No		Yes	FL resident	05/11/20
12,383	Citrus	74	Male	No		Unknown	FL resident	05/12/20
12,384	Citrus	60	Male	No		Unknown	FL resident	05/13/20
12,385	Citrus	45	Male	No		Yes	FL resident	05/14/20
12,386	Citrus	63	Male	No		Unknown	FL resident	05/16/20
12,387	Citrus	86	Female	Yes	NY	Unknown	FL resident	05/16/20
12,388	Citrus	84	Female	No		Unknown	FL resident	05/18/20
12,389	Citrus	76	Male	No		No	FL resident	05/19/20
12,390	Citrus	70	Male	No		Unknown	FL resident	05/19/20
12,391	Citrus	58	Female	No		Unknown	FL resident	05/21/20
12,392	Citrus	97	Male	No		Unknown	FL resident	05/21/20
12,393	Citrus	34	Female	No		No	FL resident	05/21/20
12,394	Citrus	67	Female	No		No	FL resident	05/24/20
12,395	Citrus	40	Female	No		Unknown	FL resident	05/28/20
12,396	Citrus	83	Female	No		Unknown	FL resident	05/29/20
12,397	Citrus	76	Male	No		Yes	FL resident	05/31/20
12,398	Citrus	73	Female	No		Unknown	FL resident	06/04/20
12,399	Citrus	15	Male	No		Yes	FL resident	06/04/20
12,400	Citrus	18	Male	No		Yes	FL resident	06/04/20
12,401	Citrus	58	Male	No		Unknown	FL resident	06/06/20
12,402	Citrus	62	Male	No		No	FL resident	06/06/20
12,403	Citrus	39	Female	No		Yes	FL resident	06/06/20
12,404	Citrus	28	Male	No		Yes	FL resident	06/10/20
12,405	Citrus	25	Male	No		Yes	FL resident	06/10/20
12,406	Citrus	63	Male	Unknown		Unknown	FL resident	06/10/20
12,407	Citrus	39	Male	No		Yes	FL resident	06/11/20
12,408	Citrus	31	Female	No		Unknown	FL resident	06/11/20
12,409	Citrus	63	Male	No		Yes	FL resident	06/11/20
12,410	Citrus	71	Female	No		Unknown	FL resident	06/12/20
12,411	Citrus	78	Female	No		No	FL resident	06/12/20
12,412	Citrus	24	Female	No		Yes	FL resident	06/12/20
12,413	Citrus	23	Female	No		Yes	FL resident	06/12/20
12,414	Citrus	41	Female	No		Yes	FL resident	06/12/20
12,415	Citrus	31	Female	No		Yes	FL resident	06/12/20
12,416	Citrus	21	Female	Unknown		Yes	FL resident	06/13/20
12,417	Citrus	20	Female	No		Unknown	FL resident	06/13/20
12,418	Citrus	52	Male	No		Yes	FL resident	06/13/20
12,419	Citrus	51	Female	No		Yes	FL resident	06/14/20
12,420	Citrus	63	Male	No		Yes	FL resident	06/14/20
12,421	Citrus	53	Male	No		Yes	FL resident	06/14/20
12,422	Citrus	56	Male	No		Yes	FL resident	06/14/20
12,423	Citrus	94	Female	No		Unknown	FL resident	06/14/20
12,424	Citrus	62	Female	Unknown		Unknown	FL resident	06/14/20
12,425	Citrus	63	Male	Unknown		Unknown	FL resident	06/15/20
12,426	Citrus	59	Female	No		No	FL resident	06/15/20
12,427	Citrus	30	Male	No		Yes	FL resident	06/15/20
12,428	Citrus	54	Male	No		Yes	FL resident	06/16/20
12,429	Citrus	50	Female	No		Unknown	FL resident	06/16/20
12,430	Citrus	41	Male	No		Yes	FL resident	06/16/20
12,431	Citrus	64	Male	No		Yes	FL resident	06/16/20
12,432	Citrus	49	Female	No		Unknown	FL resident	06/17/20
12,433	Citrus	54	Male	No		Yes	FL resident	06/17/20

Coronavirus: line list of cases

Data verified as of Jun 18, 2020 at 10 AM

Data in this report are provisional and subject to change.

Case	County	Age	Gender	Travel related	Travel detail	Contact with a confirmed case	Jurisdiction	Date case counted
12,434	Citrus	27	Female	No		Yes	FL resident	06/17/20
12,435	Citrus	53	Female	No		Yes	FL resident	06/17/20
12,436	Citrus	79	Female	No		Unknown	FL resident	06/17/20
12,437	Citrus	18	Female	Unknown			FL resident	06/18/20
12,438	Clay	57	Male	No		Yes	FL resident	03/13/20
12,439	Clay	55	Female	No		Yes	FL resident	03/14/20
12,440	Clay	70	Male	No		Yes	FL resident	03/14/20
12,441	Clay	66	Female	No		Yes	FL resident	03/17/20
12,442	Clay	82	Male	No		Yes	FL resident	03/20/20
12,443	Clay	61	Female	Yes	DC; FL	Yes	FL resident	03/21/20
12,444	Clay	53	Male	No		Yes	FL resident	03/22/20
12,445	Clay	68	Female	No		Yes	FL resident	03/22/20
12,446	Clay	25	Male	Yes	BAHAMAS; FL	Yes	FL resident	03/24/20
12,447	Clay	30	Male	Yes	BAHAMAS; FL	Yes	FL resident	03/24/20
12,448	Clay	65	Male	No		Yes	FL resident	03/24/20
12,449	Clay	94	Female	No		Yes	FL resident	03/24/20
12,450	Clay	63	Male	No		Yes	FL resident	03/24/20
12,451	Clay	77	Female	No		No	FL resident	03/25/20
12,452	Clay	77	Male	No		Unknown	FL resident	03/25/20
12,453	Clay	49	Male	No		Yes	FL resident	03/25/20
12,454	Clay	54	Male	No		No	FL resident	03/25/20
12,455	Clay	21	Female	Yes	CA; FL	No	FL resident	03/26/20
12,456	Clay	51	Female	No		No	FL resident	03/26/20
12,457	Clay	52	Male	Yes	FL; NV	No	FL resident	03/26/20
12,458	Clay	23	Female	No		Yes	FL resident	03/26/20
12,459	Clay	27	Female	No		Yes	FL resident	03/26/20
12,460	Clay	31	Female	Yes	FL; WI	Yes	FL resident	03/27/20
12,461	Clay	43	Male	No		Unknown	FL resident	03/27/20
12,462	Clay	50	Male	No		Yes	FL resident	03/27/20
12,463	Clay	60	Male	Yes	FL; NC	Yes	FL resident	03/28/20
12,464	Clay	36	Female	No		Yes	FL resident	03/29/20
12,465	Clay	54	Female	No		Yes	FL resident	03/29/20
12,466	Clay	30	Male	No		Yes	FL resident	03/29/20
12,467	Clay	92	Female	No		Yes	FL resident	03/29/20
12,468	Clay	34	Female	No		Yes	FL resident	03/29/20
12,469	Clay	87	Female	No		Yes	FL resident	03/29/20
12,470	Clay	59	Female	No		Yes	FL resident	03/29/20
12,471	Clay	69	Male	No		Yes	FL resident	03/29/20
12,472	Clay	18	Male	No		Yes	FL resident	03/29/20
12,473	Clay	88	Female	No		Yes	FL resident	03/29/20
12,474	Clay	44	Female	No		Yes	FL resident	03/30/20
12,475	Clay	73	Male	No		Yes	FL resident	03/31/20
12,476	Clay	65	Female	No		No	FL resident	03/31/20
12,477	Clay	68	Female	No		No	FL resident	03/31/20
12,478	Clay	37	Male	Yes	FL; NY	No	FL resident	03/31/20
12,479	Clay	36	Male	No		Yes	FL resident	03/31/20
12,480	Clay	45	Female	No		Unknown	FL resident	03/31/20
12,481	Clay	64	Male	Yes	FL; MOROCCO	Unknown	FL resident	03/31/20
12,482	Clay	54	Male	Yes	CARIBBEAN	Yes	FL resident	03/31/20
12,483	Clay	47	Female	No		No	FL resident	03/31/20
12,484	Clay	62	Female	No		Yes	FL resident	03/31/20
12,485	Clay	42	Male	No		No	FL resident	04/01/20
12,486	Clay	56	Male	No		Yes	FL resident	04/01/20
12,487	Clay	61	Female	No		Yes	FL resident	04/01/20
12,488	Clay	46	Male	No		No	FL resident	04/01/20
12,489	Clay	57	Female	Yes	NV	Yes	FL resident	04/01/20
12,490	Clay	62	Male	Yes	NV	Yes	FL resident	04/01/20
12,491	Clay	65	Female	Yes	FL; NC	Yes	FL resident	04/01/20
12,492	Clay	18	Male	No		Yes	FL resident	04/01/20
12,493	Clay	44	Female	No		No	FL resident	04/01/20
12,494	Clay	45	Male	Yes	FL; NV	Unknown	FL resident	04/02/20
12,495	Clay	66	Male	No		Yes	FL resident	04/02/20

Coronavirus: line list of cases

Data verified as of Jun 18, 2020 at 10 AM

Data in this report are provisional and subject to change.

Case	County	Age	Gender	Travel related	Travel detail	Contact with a confirmed case	Jurisdiction	Date case counted
12,496	Clay	37	Female	No		No	FL resident	04/02/20
12,497	Clay	27	Female	Yes	UNITED KINGDOM	Unknown	FL resident	04/02/20
12,498	Clay	52	Female	No		No	FL resident	04/02/20
12,499	Clay	46	Female	No		Yes	FL resident	04/02/20
12,500	Clay	54	Male	No		Yes	FL resident	04/02/20
12,501	Clay	46	Male	No		Yes	FL resident	04/02/20
12,502	Clay	18	Female	No		No	FL resident	04/03/20
12,503	Clay	38	Male	No		Yes	FL resident	04/03/20
12,504	Clay	42	Male	No		Yes	FL resident	04/03/20
12,505	Clay	68	Male	No		No	FL resident	04/03/20
12,506	Clay	30	Female	No		Unknown	FL resident	04/03/20
12,507	Clay	52	Female	No		No	FL resident	04/03/20
12,508	Clay	38	Female	No		Yes	FL resident	04/03/20
12,509	Clay	50	Female	No		No	FL resident	04/03/20
12,510	Clay	95	Female	No		Yes	FL resident	04/03/20
12,511	Clay	62	Female	No		Yes	FL resident	04/03/20
12,512	Clay	46	Male	Yes	NJ	Yes	FL resident	04/04/20
12,513	Clay	57	Male	No		Yes	FL resident	04/04/20
12,514	Clay	41	Female	No		Yes	FL resident	04/04/20
12,515	Clay	38	Male	No		Yes	FL resident	04/04/20
12,516	Clay	54	Male	No		Unknown	FL resident	04/04/20
12,517	Clay	73	Male	Yes	AUSTRALIA; NEW ZEALAND	Yes	FL resident	04/04/20
12,518	Clay	44	Female	No		Unknown	FL resident	04/04/20
12,519	Clay	46	Male	Yes	BAHAMAS; FL	No	FL resident	04/05/20
12,520	Clay	56	Female	No		Yes	FL resident	04/05/20
12,521	Clay	37	Female	No		Unknown	FL resident	04/05/20
12,522	Clay	54	Female	No		Yes	FL resident	04/06/20
12,523	Clay	21	Male	Yes	FL; GA	Yes	FL resident	04/06/20
12,524	Clay	60	Female	No		Yes	FL resident	04/06/20
12,525	Clay	35	Male	No		No	FL resident	04/06/20
12,526	Clay	76	Male	No		Yes	FL resident	04/06/20
12,527	Clay	63	Female	Yes	MD; MEXICO	No	FL resident	04/07/20
12,528	Clay	74	Female	Yes	FL; Spain	No	FL resident	04/07/20
12,529	Clay	80	Female	Yes	NY	No	FL resident	04/07/20
12,530	Clay	35	Male	No		No	FL resident	04/07/20
12,531	Clay	41	Female	No		Yes	FL resident	04/07/20
12,532	Clay	24	Female	No		Yes	FL resident	04/07/20
12,533	Clay	64	Female	No		Unknown	FL resident	04/07/20
12,534	Clay	75	Male	No		Yes	FL resident	04/07/20
12,535	Clay	59	Female	No		Yes	FL resident	04/07/20
12,536	Clay	80	Male	No		Yes	FL resident	04/07/20
12,537	Clay	28	Female	No		Unknown	FL resident	04/08/20
12,538	Clay	57	Male	No		Yes	FL resident	04/08/20
12,539	Clay	67	Male	No		Yes	FL resident	04/08/20
12,540	Clay	91	Female	No		No	FL resident	04/08/20
12,541	Clay	65	Female	Yes	FL; GA	Yes	FL resident	04/08/20
12,542	Clay	74	Female	No		Yes	FL resident	04/08/20
12,543	Clay	58	Male	No		No	FL resident	04/09/20
12,544	Clay	50	Female	No		No	FL resident	04/09/20
12,545	Clay	65	Female	No		Yes	FL resident	04/09/20
12,546	Clay	62	Male	No		Yes	FL resident	04/09/20
12,547	Clay	22	Female	No		Yes	FL resident	04/09/20
12,548	Clay	29	Female	No		Yes	FL resident	04/09/20
12,549	Clay	54	Male	No		Yes	FL resident	04/09/20
12,550	Clay	48	Male	No		No	FL resident	04/09/20
12,551	Clay	60	Male	No		Yes	FL resident	04/09/20
12,552	Clay	77	Female	No		Yes	FL resident	04/09/20
12,553	Clay	86	Female	No		Yes	FL resident	04/10/20
12,554	Clay	59	Male	No		Yes	FL resident	04/10/20
12,555	Clay	72	Male	No		Yes	FL resident	04/10/20
12,556	Clay	80	Male	No		Yes	FL resident	04/10/20
12,557	Clay	59	Male	No		Yes	FL resident	04/10/20

Coronavirus: line list of cases

Data verified as of Jun 18, 2020 at 10 AM

Data in this report are provisional and subject to change.

Case	County	Age	Gender	Travel related	Travel detail	Contact with a confirmed case	Jurisdiction	Date case counted
12,558	Clay	71	Female	No		Yes	FL resident	04/10/20
12,559	Clay	87	Female	No		Yes	FL resident	04/10/20
12,560	Clay	80	Female	No		Yes	FL resident	04/10/20
12,561	Clay	78	Female	No		Yes	FL resident	04/10/20
12,562	Clay	76	Female	No		Yes	FL resident	04/10/20
12,563	Clay	65	Female	No		Yes	FL resident	04/10/20
12,564	Clay	59	Female	No		Yes	FL resident	04/10/20
12,565	Clay	80	Female	No		Yes	FL resident	04/10/20
12,566	Clay	64	Female	No		Yes	FL resident	04/10/20
12,567	Clay	59	Female	No		Yes	FL resident	04/10/20
12,568	Clay	70	Male	No		Yes	FL resident	04/10/20
12,569	Clay	79	Male	No		Yes	FL resident	04/10/20
12,570	Clay	70	Female	No		Yes	FL resident	04/10/20
12,571	Clay	71	Female	No		Yes	FL resident	04/10/20
12,572	Clay	56	Male	No		Yes	FL resident	04/10/20
12,573	Clay	41	Male	No		Yes	FL resident	04/10/20
12,574	Clay	67	Female	No		Yes	FL resident	04/10/20
12,575	Clay	70	Female	No		Yes	FL resident	04/10/20
12,576	Clay	77	Female	No		Yes	FL resident	04/10/20
12,577	Clay	66	Female	No		Yes	FL resident	04/10/20
12,578	Clay	72	Female	No		Yes	FL resident	04/10/20
12,579	Clay	76	Female	No		Yes	FL resident	04/10/20
12,580	Clay	91	Male	No		Yes	FL resident	04/10/20
12,581	Clay	82	Female	No		Yes	FL resident	04/10/20
12,582	Clay	92	Male	No		Yes	FL resident	04/10/20
12,583	Clay	82	Female	No		Yes	FL resident	04/10/20
12,584	Clay	79	Female	No		Yes	FL resident	04/10/20
12,585	Clay	78	Female	No		Yes	FL resident	04/10/20
12,586	Clay	70	Female	No		Yes	FL resident	04/10/20
12,587	Clay	85	Female	No		Yes	FL resident	04/10/20
12,588	Clay	65	Male	No		Yes	FL resident	04/10/20
12,589	Clay	78	Female	No		Yes	FL resident	04/10/20
12,590	Clay	74	Male	No		Yes	FL resident	04/10/20
12,591	Clay	43	Female	Yes	FL; NJ	Yes	FL resident	04/10/20
12,592	Clay	61	Female	Yes	FL; TN	Yes	FL resident	04/10/20
12,593	Clay	63	Male	Yes	FL; VA	Unknown	FL resident	04/10/20
12,594	Clay	68	Female	Yes	AUSTRALIA	Yes	FL resident	04/10/20
12,595	Clay	76	Female	No		Unknown	FL resident	04/10/20
12,596	Clay	54	Female	No		No	FL resident	04/11/20
12,597	Clay	39	Female	No		Yes	FL resident	04/11/20
12,598	Clay	64	Male	Yes	FL; TN	Yes	FL resident	04/11/20
12,599	Clay	67	Male	No		Yes	FL resident	04/11/20
12,600	Clay	49	Female	No		Yes	FL resident	04/11/20
12,601	Clay	46	Female	No		Yes	FL resident	04/12/20
12,602	Clay	49	Male	Unknown		Unknown	FL resident	04/13/20
12,603	Clay	55	Female	No		Yes	FL resident	04/13/20
12,604	Clay	42	Female	No		Yes	FL resident	04/13/20
12,605	Clay	24	Male	No		No	FL resident	04/13/20
12,606	Clay	53	Male	No		Yes	FL resident	04/14/20
12,607	Clay	72	Female	No		Unknown	FL resident	04/14/20
12,608	Clay	71	Male	No		Yes	FL resident	04/14/20
12,609	Clay	82	Female	No		Yes	FL resident	04/14/20
12,610	Clay	68	Female	No		No	FL resident	04/15/20
12,611	Clay	35	Female	No		Yes	FL resident	04/15/20
12,612	Clay	44	Male	No		No	FL resident	04/15/20
12,613	Clay	22	Female	Yes	FL; NY	Unknown	FL resident	04/16/20
12,614	Clay	39	Female	No		Yes	FL resident	04/16/20
12,615	Clay	58	Female	No		Unknown	FL resident	04/16/20
12,616	Clay	71	Female	No		Yes	FL resident	04/16/20
12,617	Clay	68	Male	No		Yes	FL resident	04/16/20
12,618	Clay	92	Female	No		Yes	FL resident	04/16/20
12,619	Clay	85	Female	No		Yes	FL resident	04/16/20

Coronavirus: line list of cases

Data verified as of Jun 18, 2020 at 10 AM

Data in this report are provisional and subject to change.

Case	County	Age	Gender	Travel related	Travel detail	Contact with a confirmed case	Jurisdiction	Date case counted
12,620	Clay	90	Female	No		Yes	FL resident	04/16/20
12,621	Clay	62	Female	No		Yes	FL resident	04/16/20
12,622	Clay	72	Female	No		Yes	FL resident	04/16/20
12,623	Clay	78	Female	No		Yes	FL resident	04/16/20
12,624	Clay	69	Female	No		Unknown	FL resident	04/16/20
12,625	Clay	26	Female	No		Yes	FL resident	04/16/20
12,626	Clay	30	Female	No		Yes	FL resident	04/16/20
12,627	Clay	33	Male	No		Yes	FL resident	04/16/20
12,628	Clay	34	Female	No		Yes	FL resident	04/16/20
12,629	Clay	85	Male	No		No	FL resident	04/16/20
12,630	Clay	36	Male	No		Yes	FL resident	04/16/20
12,631	Clay	48	Male	No		Yes	FL resident	04/16/20
12,632	Clay	74	Female	No		No	FL resident	04/17/20
12,633	Clay	24	Female	No		No	FL resident	04/17/20
12,634	Clay	58	Female	No		No	FL resident	04/17/20
12,635	Clay	29	Male	No		Yes	FL resident	04/17/20
12,636	Clay	51	Male	No		Yes	FL resident	04/17/20
12,637	Clay	33	Male	No		Yes	FL resident	04/17/20
12,638	Clay	25	Female	No		Unknown	FL resident	04/17/20
12,639	Clay	55	Female	No		Yes	FL resident	04/17/20
12,640	Clay	83	Female	No		Yes	FL resident	04/17/20
12,641	Clay	69	Male	No		Yes	FL resident	04/17/20
12,642	Clay	81	Female	No		Yes	FL resident	04/17/20
12,643	Clay	87	Male	No		Yes	FL resident	04/17/20
12,644	Clay	92	Female	No		Yes	FL resident	04/17/20
12,645	Clay	65	Female	No		Yes	FL resident	04/17/20
12,646	Clay	75	Male	No		Yes	FL resident	04/17/20
12,647	Clay	50	Male	No		Yes	FL resident	04/17/20
12,648	Clay	70	Male	No		Yes	FL resident	04/17/20
12,649	Clay	84	Male	No		Yes	FL resident	04/17/20
12,650	Clay	75	Female	No		Yes	FL resident	04/17/20
12,651	Clay	70	Female	No		Yes	FL resident	04/17/20
12,652	Clay	64	Male	No		Yes	FL resident	04/17/20
12,653	Clay	81	Male	No		Yes	FL resident	04/17/20
12,654	Clay	65	Female	No		Yes	FL resident	04/17/20
12,655	Clay	30	Male	No		Yes	FL resident	04/17/20
12,656	Clay	50	Male	No		Yes	FL resident	04/17/20
12,657	Clay	28	Male	No		Yes	FL resident	04/17/20
12,658	Clay	68	Female	No		Yes	FL resident	04/18/20
12,659	Clay	60	Female	No		Yes	FL resident	04/18/20
12,660	Clay	38	Male	No		Yes	FL resident	04/18/20
12,661	Clay	58	Female	No		Yes	FL resident	04/18/20
12,662	Clay	44	Female	No		Unknown	FL resident	04/18/20
12,663	Clay	53	Male	No		Unknown	FL resident	04/18/20
12,664	Clay	56	Female	Yes	CA; FL; NY	Yes	FL resident	04/18/20
12,665	Clay	36	Female	No		Unknown	FL resident	04/18/20
12,666	Clay	60	Female	No		Unknown	FL resident	04/19/20
12,667	Clay	63	Male	No		Yes	FL resident	04/19/20
12,668	Clay	58	Female	No		Yes	FL resident	04/19/20
12,669	Clay	58	Female	No		Yes	FL resident	04/19/20
12,670	Clay	70	Female	No		Yes	FL resident	04/19/20
12,671	Clay	24	Female	No		Yes	FL resident	04/19/20
12,672	Clay	52	Male	No		Yes	FL resident	04/19/20
12,673	Clay	40	Female	No		Yes	FL resident	04/19/20
12,674	Clay	20	Female	No		Unknown	FL resident	04/19/20
12,675	Clay	78	Male	No		Yes	FL resident	04/19/20
12,676	Clay	52	Female	No		Yes	FL resident	04/19/20
12,677	Clay	63	Male	No		Yes	FL resident	04/19/20
12,678	Clay	54	Male	No		Yes	FL resident	04/19/20
12,679	Clay	81	Male	No		Yes	FL resident	04/19/20
12,680	Clay	68	Female	No		No	FL resident	04/19/20
12,681	Clay	66	Female	No		Yes	FL resident	04/19/20

Coronavirus: line list of cases

Data verified as of Jun 18, 2020 at 10 AM

Data in this report are provisional and subject to change.

Case	County	Age	Gender	Travel related	Travel detail	Contact with a confirmed case	Jurisdiction	Date case counted
12,682	Clay	33	Female	No		Yes	FL resident	04/19/20
12,683	Clay	50	Male	No		Yes	FL resident	04/19/20
12,684	Clay	55	Female	No		Yes	FL resident	04/19/20
12,685	Clay	39	Male	No		Unknown	FL resident	04/19/20
12,686	Clay	50	Female	No		Yes	FL resident	04/19/20
12,687	Clay	78	Male	No		Yes	FL resident	04/19/20
12,688	Clay	82	Female	No		Yes	FL resident	04/19/20
12,689	Clay	74	Male	No		Yes	FL resident	04/20/20
12,690	Clay	93	Female	No		No	FL resident	04/20/20
12,691	Clay	36	Female	No		Yes	FL resident	04/20/20
12,692	Clay	48	Female	No		Yes	FL resident	04/20/20
12,693	Clay	50	Male	No		Yes	FL resident	04/20/20
12,694	Clay	35	Male	No		Unknown	FL resident	04/20/20
12,695	Clay	45	Male	No		Yes	FL resident	04/20/20
12,696	Clay	17	Male	No		Yes	FL resident	04/21/20
12,697	Clay	40	Male	No		Yes	FL resident	04/21/20
12,698	Clay	71	Male	No		Yes	FL resident	04/21/20
12,699	Clay	54	Female	No		Yes	FL resident	04/21/20
12,700	Clay	18	Female	No		Yes	FL resident	04/21/20
12,701	Clay	49	Female	No		Unknown	FL resident	04/21/20
12,702	Clay	50	Female	No		Yes	FL resident	04/22/20
12,703	Clay	71	Male	No		Yes	FL resident	04/22/20
12,704	Clay	46	Female	No		Yes	FL resident	04/22/20
12,705	Clay	39	Male	Yes	AR; AZ; CA; ID; IL; MO; PA; TN; UT; WA; WI	Unknown	FL resident	04/23/20
12,706	Clay	70	Female	No		Unknown	FL resident	04/23/20
12,707	Clay	61	Male	No		Yes	FL resident	04/23/20
12,708	Clay	39	Female	No		Unknown	FL resident	04/24/20
12,709	Clay	89	Female	No		Yes	FL resident	04/24/20
12,710	Clay	31	Female	No		Yes	FL resident	04/24/20
12,711	Clay	51	Female	No		Unknown	FL resident	04/25/20
12,712	Clay	6	Female	No		No	FL resident	04/25/20
12,713	Clay	70	Female	No		Yes	FL resident	04/26/20
12,714	Clay	77	Female	No		Yes	FL resident	04/26/20
12,715	Clay	78	Female	No		Yes	FL resident	04/26/20
12,716	Clay	86	Male	No		Yes	FL resident	04/27/20
12,717	Clay	61	Male	No		Yes	FL resident	04/27/20
12,718	Clay	22	Female	No		No	FL resident	04/28/20
12,719	Clay	70	Female	No		Yes	FL resident	04/29/20
12,720	Clay	57	Male	No		Yes	FL resident	04/30/20
12,721	Clay	41	Male	No		Yes	FL resident	04/30/20
12,722	Clay	51	Male	No		Yes	FL resident	04/30/20
12,723	Clay	38	Female	No		No	FL resident	05/01/20
12,724	Clay	51	Female	No		Yes	FL resident	05/01/20
12,725	Clay	65	Female	No		Yes	FL resident	05/01/20
12,726	Clay	56	Female	No		No	FL resident	05/01/20
12,727	Clay	83	Male	No		Yes	FL resident	05/01/20
12,728	Clay	56	Male	No		Yes	FL resident	05/02/20
12,729	Clay	28	Male	No		Yes	FL resident	05/02/20
12,730	Clay	26	Female	No		No	FL resident	05/03/20
12,731	Clay	29	Male	No		Yes	FL resident	05/03/20
12,732	Clay	64	Male	No		Yes	FL resident	05/03/20
12,733	Clay	90	Female	No		Yes	FL resident	05/03/20
12,734	Clay	52	Male	No		Yes	FL resident	05/03/20
12,735	Clay	33	Male	No		No	FL resident	05/04/20
12,736	Clay	68	Female	No		Yes	FL resident	05/06/20
12,737	Clay	80	Female	No		Yes	FL resident	05/07/20
12,738	Clay	69	Male	No		Yes	FL resident	05/08/20
12,739	Clay	68	Female	No		Yes	FL resident	05/08/20
12,740	Clay	81	Male	No		Yes	FL resident	05/08/20
12,741	Clay	72	Female	No		Yes	FL resident	05/08/20
12,742	Clay	88	Female	No		No	FL resident	05/08/20

Coronavirus: line list of cases

Data verified as of Jun 18, 2020 at 10 AM

Data in this report are provisional and subject to change.

Case	County	Age	Gender	Travel related	Travel detail	Contact with a confirmed case	Jurisdiction	Date case counted
12,743	Clay	6	Female	No		Yes	FL resident	05/08/20
12,744	Clay	73	Male	No		Unknown	FL resident	05/09/20
12,745	Clay	49	Female	No		Yes	FL resident	05/09/20
12,746	Clay	59	Female	No		Yes	FL resident	05/14/20
12,747	Clay	53	Male	No		Yes	FL resident	05/14/20
12,748	Clay	52	Female	No		Yes	FL resident	05/14/20
12,749	Clay	86	Female	No		Yes	FL resident	05/15/20
12,750	Clay	56	Female	No		Yes	FL resident	05/15/20
12,751	Clay	59	Female	No		Yes	FL resident	05/15/20
12,752	Clay	70	Female	No		Yes	FL resident	05/15/20
12,753	Clay	88	Male	No		Yes	FL resident	05/15/20
12,754	Clay	55	Male	No		Yes	FL resident	05/16/20
12,755	Clay	79	Male	No		No	FL resident	05/16/20
12,756	Clay	78	Male	No		Yes	FL resident	05/16/20
12,757	Clay	6	Female	No		No	FL resident	05/16/20
12,758	Clay	42	Female	No		Unknown	FL resident	05/16/20
12,759	Clay	69	Female	No		Yes	FL resident	05/16/20
12,760	Clay	59	Male	No		No	FL resident	05/17/20
12,761	Clay	65	Female	No		No	FL resident	05/17/20
12,762	Clay	60	Female	No		Yes	FL resident	05/17/20
12,763	Clay	50	Female	No		Yes	FL resident	05/18/20
12,764	Clay	30	Female	No		No	FL resident	05/18/20
12,765	Clay	77	Female	No		Yes	FL resident	05/18/20
12,766	Clay	41	Male	No		Yes	FL resident	05/19/20
12,767	Clay	59	Male	No		Yes	FL resident	05/19/20
12,768	Clay	84	Female	No		Yes	FL resident	05/19/20
12,769	Clay	82	Male	No		Yes	FL resident	05/19/20
12,770	Clay	22	Female	No		No	FL resident	05/19/20
12,771	Clay	53	Female	No		Yes	FL resident	05/19/20
12,772	Clay	63	Female	No		Yes	FL resident	05/19/20
12,773	Clay	59	Male	No		Yes	FL resident	05/19/20
12,774	Clay	46	Male	No		Yes	FL resident	05/19/20
12,775	Clay	63	Female	No		Yes	FL resident	05/19/20
12,776	Clay	88	Female	No		Yes	FL resident	05/19/20
12,777	Clay	49	Female	No		Yes	FL resident	05/19/20
12,778	Clay	39	Female	No		Yes	FL resident	05/19/20
12,779	Clay	48	Female	No		Yes	FL resident	05/20/20
12,780	Clay	51	Female	No		No	FL resident	05/20/20
12,781	Clay	73	Female	No		Yes	FL resident	05/20/20
12,782	Clay	78	Female	No		Yes	FL resident	05/20/20
12,783	Clay	77	Male	No		Yes	FL resident	05/20/20
12,784	Clay	29	Male	No		Yes	FL resident	05/20/20
12,785	Clay	70	Male	No		Yes	FL resident	05/20/20
12,786	Clay	69	Male	No		Yes	FL resident	05/20/20
12,787	Clay	89	Female	No		Yes	FL resident	05/20/20
12,788	Clay	32	Female	No		Yes	FL resident	05/20/20
12,789	Clay	81	Female	No		Yes	FL resident	05/20/20
12,790	Clay	33	Female	No		Yes	FL resident	05/20/20
12,791	Clay	80	Female	No		No	FL resident	05/20/20
12,792	Clay	86	Male	No		Yes	FL resident	05/20/20
12,793	Clay	95	Female	No		Yes	FL resident	05/20/20
12,794	Clay	68	Female	No		No	FL resident	05/20/20
12,795	Clay	36	Female	No		Yes	FL resident	05/24/20
12,796	Clay	17	Female	Yes	FL; GA	Yes	FL resident	05/24/20
12,797	Clay	21	Female	No		Yes	FL resident	05/24/20
12,798	Clay	39	Male	No		No	FL resident	05/24/20
12,799	Clay	67	Female	No		No	FL resident	05/24/20
12,800	Clay	63	Female	No		No	FL resident	05/24/20
12,801	Clay	79	Male	No		No	FL resident	05/24/20
12,802	Clay	45	Male	No		Yes	FL resident	05/24/20
12,803	Clay	58	Male	No		Yes	FL resident	05/24/20
12,804	Clay	44	Male	No		Yes	FL resident	05/24/20

Coronavirus: line list of cases

Data verified as of Jun 18, 2020 at 10 AM

Data in this report are provisional and subject to change.

Case	County	Age	Gender	Travel related	Travel detail	Contact with a confirmed case	Jurisdiction	Date case counted
12,805	Clay	68	Male	No		No	FL resident	05/25/20
12,806	Clay	32	Female	Unknown		Yes	FL resident	05/26/20
12,807	Clay	34	Female	No		Unknown	FL resident	05/26/20
12,808	Clay	77	Female	No		Yes	FL resident	05/26/20
12,809	Clay	30	Female	No		Yes	FL resident	05/27/20
12,810	Clay	26	Male	Unknown			FL resident	05/27/20
12,811	Clay	37	Female	No		No	FL resident	05/28/20
12,812	Clay	36	Male	No		No	FL resident	05/28/20
12,813	Clay	42	Female	No		Yes	FL resident	05/28/20
12,814	Clay	60	Male	No		Yes	FL resident	05/28/20
12,815	Clay	71	Female	No		Yes	FL resident	05/28/20
12,816	Clay	75	Female	No		No	FL resident	05/29/20
12,817	Clay	27	Male	No		No	FL resident	05/29/20
12,818	Clay	64	Male	No		Yes	FL resident	05/29/20
12,819	Clay	76	Female	Yes	FL; LA	Yes	FL resident	05/29/20
12,820	Clay	71	Male	No		Yes	FL resident	05/29/20
12,821	Clay	49	Male	Yes	FL; SC	Yes	FL resident	05/30/20
12,822	Clay	60	Male	No		Yes	FL resident	05/30/20
12,823	Clay	41	Female	Unknown		Yes	FL resident	05/31/20
12,824	Clay	34	Female	No		Yes	FL resident	06/03/20
12,825	Clay	55	Female	No		Yes	FL resident	06/03/20
12,826	Clay	37	Male	No		No	FL resident	06/03/20
12,827	Clay	34	Male	No		Yes	FL resident	06/03/20
12,828	Clay	29	Female	Unknown			FL resident	06/04/20
12,829	Clay	56	Female	No		No	FL resident	06/04/20
12,830	Clay	58	Male	Yes	FL; LA	No	FL resident	06/05/20
12,831	Clay	27	Female	No		Yes	FL resident	06/06/20
12,832	Clay	73	Female	No		Yes	FL resident	06/06/20
12,833	Clay	29	Male	Unknown		Unknown	FL resident	06/06/20
12,834	Clay	57	Male	No		No	FL resident	06/07/20
12,835	Clay	85	Male	No		Yes	FL resident	06/07/20
12,836	Clay	52	Female	No		Yes	FL resident	06/07/20
12,837	Clay	60	Female	Unknown			FL resident	06/07/20
12,838	Clay	26	Female	No		Yes	FL resident	06/07/20
12,839	Clay	26	Male	No		No	FL resident	06/07/20
12,840	Clay	59	Female	No		Yes	FL resident	06/08/20
12,841	Clay	89	Male	No		Yes	FL resident	06/08/20
12,842	Clay	71	Male	No		Yes	FL resident	06/08/20
12,843	Clay	82	Female	No		Yes	FL resident	06/08/20
12,844	Clay	36	Male	No		Yes	FL resident	06/09/20
12,845	Clay	31	Male	No		Unknown	FL resident	06/09/20
12,846	Clay	38	Female	No		Yes	FL resident	06/09/20
12,847	Clay	44	Female	No		Yes	FL resident	06/09/20
12,848	Clay	20	Male	Unknown			FL resident	06/09/20
12,849	Clay	21	Female	Unknown			FL resident	06/09/20
12,850	Clay	66	Female	No		Yes	FL resident	06/09/20
12,851	Clay	87	Male	No		Yes	FL resident	06/10/20
12,852	Clay	19	Female	No		Yes	FL resident	06/10/20
12,853	Clay	55	Male	No		No	FL resident	06/10/20
12,854	Clay	7	Female	No		Yes	FL resident	06/10/20
12,855	Clay	35	Female	No		Yes	FL resident	06/10/20
12,856	Clay	6	Female	No		Yes	FL resident	06/10/20
12,857	Clay	15	Female	No		Yes	FL resident	06/10/20
12,858	Clay	67	Male	No		Yes	FL resident	06/10/20
12,859	Clay	56	Female	No		Yes	FL resident	06/10/20
12,860	Clay	24	Female	No		No	FL resident	06/11/20
12,861	Clay	22	Male	No		Yes	FL resident	06/11/20
12,862	Clay	52	Female	No		No	FL resident	06/12/20
12,863	Clay	32	Male	No		Yes	FL resident	06/13/20
12,864	Clay	24	Female	No		Yes	FL resident	06/13/20
12,865	Clay	36	Male	Unknown			FL resident	06/13/20
12,866	Clay	20	Male	No		Yes	FL resident	06/13/20

Coronavirus: line list of cases

Data verified as of Jun 18, 2020 at 10 AM

Data in this report are provisional and subject to change.

Case	County	Age	Gender	Travel related	Travel detail	Contact with a confirmed case	Jurisdiction	Date case counted
12,867	Clay	34	Male	No		No	FL resident	06/13/20
12,868	Clay	21	Female	Unknown			FL resident	06/13/20
12,869	Clay	22	Male	No		Yes	FL resident	06/14/20
12,870	Clay	22	Female	No		No	FL resident	06/14/20
12,871	Clay	27	Female	No		Yes	FL resident	06/14/20
12,872	Clay	32	Female	No		Yes	FL resident	06/14/20
12,873	Clay	21	Male	Unknown			FL resident	06/15/20
12,874	Clay	7	Male	No		Yes	FL resident	06/15/20
12,875	Clay	50	Female	No		Yes	FL resident	06/15/20
12,876	Clay	58	Male	No		Yes	FL resident	06/15/20
12,877	Clay	82	Male	No		No	FL resident	06/15/20
12,878	Clay	38	Male	Yes	BAHRAIN; FL	No	FL resident	06/16/20
12,879	Clay	61	Female	No		Unknown	FL resident	06/16/20
12,880	Clay	51	Female	No		No	FL resident	06/16/20
12,881	Clay	63	Female	Unknown		Yes	FL resident	06/16/20
12,882	Clay	38	Male	Unknown			FL resident	06/16/20
12,883	Clay	22	Female	Yes	FL; SC	No	FL resident	06/16/20
12,884	Clay	75	Female	No		No	FL resident	06/16/20
12,885	Clay	100	Female	Unknown			FL resident	06/17/20
12,886	Clay	71	Female	Unknown			FL resident	06/17/20
12,887	Clay	22	Female	Unknown			FL resident	06/17/20
12,888	Clay	46	Male	Unknown			FL resident	06/17/20
12,889	Clay	47	Male	Unknown			FL resident	06/18/20
12,890	Clay	20	Female	Unknown			FL resident	06/18/20
12,891	Clay	31	Male	Yes	CT	Unknown	Non-FL resident	04/08/20
12,892	Clay	35	Female	No		Yes	Non-FL resident	04/13/20
12,893	Clay	64	Female	Yes	CT		Non-FL resident	05/24/20
12,894	Collier	73	Male	Yes	EGYPT	Yes	FL resident	03/11/20
12,895	Collier	64	Female	Yes	EGYPT	Yes	FL resident	03/11/20
12,896	Collier	68	Female	Yes	EGYPT	Yes	FL resident	03/11/20
12,897	Collier	28	Male	Yes	ITALY	No	FL resident	03/15/20
12,898	Collier	76	Male	Yes	NY	Yes	FL resident	03/15/20
12,899	Collier	49	Female	No		No	FL resident	03/16/20
12,900	Collier	76	Male	Yes	ST. MARTIN	Yes	FL resident	03/17/20
12,901	Collier	31	Female	Yes	EGYPT	No	FL resident	03/18/20
12,902	Collier	82	Male	No		Yes	FL resident	03/18/20
12,903	Collier	77	Male	No		No	FL resident	03/18/20
12,904	Collier	59	Male	Yes	JAPAN	Yes	FL resident	03/18/20
12,905	Collier	33	Male	Yes	Spain	Unknown	FL resident	03/19/20
12,906	Collier	47	Female	Yes	FRANCE; ITALY; SPAIN	Yes	FL resident	03/19/20
12,907	Collier	30	Female	Yes	SPAIN	No	FL resident	03/19/20
12,908	Collier	26	Male	Yes	FRANCE; ITALY; SPAIN	Yes	FL resident	03/19/20
12,909	Collier	66	Male	Yes	France; Italy; Spain	Yes	FL resident	03/19/20
12,910	Collier	62	Female	Yes	BAHAMAS; FL; HONDURAS; MEXICO	Yes	FL resident	03/20/20
12,911	Collier	64	Male	Yes	BAHAMAS; BELIZE; FL; HONDURAS; MEXICO	Yes	FL resident	03/20/20
12,912	Collier	19	Male	Yes	ITALY	Yes	FL resident	03/20/20
12,913	Collier	61	Male	Yes	CANADA	No	FL resident	03/20/20
12,914	Collier	59	Male	Yes	CANADA	No	FL resident	03/20/20
12,915	Collier	80	Male	No		No	FL resident	03/20/20
12,916	Collier	77	Male	No		Yes	FL resident	03/20/20
12,917	Collier	54	Female	No		Yes	FL resident	03/20/20
12,918	Collier	79	Male	No		No	FL resident	03/21/20
12,919	Collier	80	Male	Yes	NY	No	FL resident	03/22/20
12,920	Collier	84	Female	No		No	FL resident	03/22/20
12,921	Collier	17	Male	No		No	FL resident	03/22/20
12,922	Collier	75	Male	No		No	FL resident	03/22/20
12,923	Collier	61	Female	No		No	FL resident	03/22/20
12,924	Collier	47	Male	Yes	CO; FL; NY	Yes	FL resident	03/23/20
12,925	Collier	60	Female	No		No	FL resident	03/23/20
12,926	Collier	44	Male	No		No	FL resident	03/24/20

Coronavirus: line list of cases

Data verified as of Jun 18, 2020 at 10 AM

Data in this report are provisional and subject to change.

Case	County	Age	Gender	Travel related	Travel detail	Contact with a confirmed case	Jurisdiction	Date case counted
12,927	Collier	28	Female	No		No	FL resident	03/24/20
12,928	Collier	49	Female	No		No	FL resident	03/24/20
12,929	Collier	46	Male	Yes	CO	No	FL resident	03/24/20
12,930	Collier	48	Female	Yes	CO	Yes	FL resident	03/24/20
12,931	Collier	57	Female	No		Yes	FL resident	03/25/20
12,932	Collier	41	Female	Unknown		Unknown	FL resident	03/25/20
12,933	Collier	30	Female	No		No	FL resident	03/25/20
12,934	Collier	32	Male	No		Yes	FL resident	03/25/20
12,935	Collier	58	Female	No		No	FL resident	03/25/20
12,936	Collier	69	Female	No		No	FL resident	03/25/20
12,937	Collier	33	Male	Yes	PUERTO RICO; U.S. VIRGIN ISLANDS	Yes	FL resident	03/25/20
12,938	Collier	81	Female	No		Yes	FL resident	03/25/20
12,939	Collier	93	Male	No		Yes	FL resident	03/25/20
12,940	Collier	80	Male	No		No	FL resident	03/25/20
12,941	Collier	30	Male	Yes	CO; TX; UT	No	FL resident	03/25/20
12,942	Collier	53	Male	No		Yes	FL resident	03/25/20
12,943	Collier	19	Female	No		Yes	FL resident	03/25/20
12,944	Collier	49	Female	No		Yes	FL resident	03/25/20
12,945	Collier	21	Male	Yes	FL; MA	No	FL resident	03/25/20
12,946	Collier	89	Female	No		Yes	FL resident	03/26/20
12,947	Collier	27	Male	No		Unknown	FL resident	03/26/20
12,948	Collier	18	Female	Yes	FL; PUERTO RICO; U.S. VIRGIN ISLANDS	No	FL resident	03/26/20
12,949	Collier	73	Male	No		No	FL resident	03/26/20
12,950	Collier	75	Female	Yes	NY	Yes	FL resident	03/26/20
12,951	Collier	76	Male	Yes	NY	Yes	FL resident	03/26/20
12,952	Collier	67	Female	No		Unknown	FL resident	03/26/20
12,953	Collier	64	Female	Yes	FL; TX	No	FL resident	03/26/20
12,954	Collier	62	Male	Yes	FL; IL; NV	No	FL resident	03/26/20
12,955	Collier	31	Female	No		No	FL resident	03/26/20
12,956	Collier	86	Male	Unknown		Yes	FL resident	03/26/20
12,957	Collier	72	Male	Yes	FL; IL	Yes	FL resident	03/26/20
12,958	Collier	66	Female	No		Yes	FL resident	03/26/20
12,959	Collier	69	Male	No		Yes	FL resident	03/26/20
12,960	Collier	68	Female	No		Yes	FL resident	03/27/20
12,961	Collier	33	Female	No		No	FL resident	03/27/20
12,962	Collier	58	Male	No		Yes	FL resident	03/27/20
12,963	Collier	24	Male	No		No	FL resident	03/27/20
12,964	Collier	81	Male	Unknown		Yes	FL resident	03/27/20
12,965	Collier	64	Female	Yes	NY	Yes	FL resident	03/27/20
12,966	Collier	58	Female	No		Unknown	FL resident	03/27/20
12,967	Collier	78	Female	Yes	CA; CO	Yes	FL resident	03/27/20
12,968	Collier	72	Female	Yes	FL; IN	Yes	FL resident	03/27/20
12,969	Collier	94	Female	Yes	FL; PUERTO RICO; U.S. VIRGIN ISLANDS	No	FL resident	03/27/20
12,970	Collier	29	Male	Yes	FL; NY	No	FL resident	03/28/20
12,971	Collier	81	Male	No		Unknown	FL resident	03/28/20
12,972	Collier	34	Male	No		No	FL resident	03/29/20
12,973	Collier	49	Male	No		Yes	FL resident	03/29/20
12,974	Collier	42	Female	Yes	MEXICO	No	FL resident	03/29/20
12,975	Collier	33	Female	No		No	FL resident	03/29/20
12,976	Collier	61	Male	No		Yes	FL resident	03/29/20
12,977	Collier	61	Male	Yes	HAITI; MEXICO	Yes	FL resident	03/29/20
12,978	Collier	62	Female	No		Yes	FL resident	03/29/20
12,979	Collier	36	Female	No		Yes	FL resident	03/29/20
12,980	Collier	66	Male	No		Yes	FL resident	03/29/20
12,981	Collier	60	Female	Yes	ARUBA; FL; NY; PUERTO RICO	No	FL resident	03/29/20
12,982	Collier	20	Female	Yes	FRANCE; UNITED KINGDOM	Yes	FL resident	03/29/20
12,983	Collier	18	Female	Yes	ARUBA; CURACAO; FL	Yes	FL resident	03/29/20
12,984	Collier	24	Female	No		Yes	FL resident	03/29/20
12,985	Collier	64	Male	Yes	FL; MD	Yes	FL resident	03/29/20

Coronavirus: line list of cases

Data verified as of Jun 18, 2020 at 10 AM

Data in this report are provisional and subject to change.

Case	County	Age	Gender	Travel related	Travel detail	Contact with a confirmed case	Jurisdiction	Date case counted
12,986	Collier	65	Female	No		Unknown	FL resident	03/29/20
12,987	Collier	27	Male	Yes	FL; NY	No	FL resident	03/29/20
12,988	Collier	27	Male	No		Yes	FL resident	03/30/20
12,989	Collier	53	Female	Yes	UNITED KINGDOM	No	FL resident	03/30/20
12,990	Collier	27	Male	No		Yes	FL resident	03/30/20
12,991	Collier	51	Female	No		Yes	FL resident	03/30/20
12,992	Collier	43	Female	No		No	FL resident	03/30/20
12,993	Collier	78	Male	Yes	CO	No	FL resident	03/30/20
12,994	Collier	81	Male	Yes	FL; PUERTO RICO; U.S. VIRGIN ISLANDS	Unknown	FL resident	03/30/20
12,995	Collier	64	Male	No		Yes	FL resident	03/30/20
12,996	Collier	70	Female	Yes	NY	Yes	FL resident	03/30/20
12,997	Collier	52	Female	Yes	CARIBBEAN	Yes	FL resident	03/30/20
12,998	Collier	58	Female	No		Unknown	FL resident	03/30/20
12,999	Collier	16	Male	Yes	BAHAMAS; FL	Unknown	FL resident	03/30/20
13,000	Collier	22	Male	No		Unknown	FL resident	03/30/20
13,001	Collier	73	Male	No		Yes	FL resident	03/30/20
13,002	Collier	79	Female	Unknown		Yes	FL resident	03/30/20
13,003	Collier	77	Female	No		Yes	FL resident	03/30/20
13,004	Collier	64	Male	Unknown		Unknown	FL resident	03/30/20
13,005	Collier	54	Male	Yes	NY	Unknown	FL resident	03/30/20
13,006	Collier	89	Male	No		Unknown	FL resident	03/30/20
13,007	Collier	37	Female	No		No	FL resident	03/31/20
13,008	Collier	73	Male	Yes	SOUTH AFRICA	No	FL resident	03/31/20
13,009	Collier	55	Male	No		No	FL resident	03/31/20
13,010	Collier	58	Female	No		Unknown	FL resident	03/31/20
13,011	Collier	79	Male	Yes	CO; FL	No	FL resident	03/31/20
13,012	Collier	53	Female	No		Yes	FL resident	03/31/20
13,013	Collier	69	Female	Unknown			FL resident	03/31/20
13,014	Collier	27	Male	Yes	NY	Yes	FL resident	03/31/20
13,015	Collier	26	Female	Yes	NY	No	FL resident	03/31/20
13,016	Collier	68	Female	No		Unknown	FL resident	03/31/20
13,017	Collier	85	Female	No		Unknown	FL resident	03/31/20
13,018	Collier	50	Female	No		Unknown	FL resident	03/31/20
13,019	Collier	59	Male	No		Unknown	FL resident	04/01/20
13,020	Collier	43	Male	No		Yes	FL resident	04/01/20
13,021	Collier	32	Male	Yes	CARIBBEAN	No	FL resident	04/01/20
13,022	Collier	85	Male	No		Unknown	FL resident	04/01/20
13,023	Collier	70	Male	Yes	CO	No	FL resident	04/01/20
13,024	Collier	40	Female	No		Yes	FL resident	04/01/20
13,025	Collier	66	Female	No		Unknown	FL resident	04/01/20
13,026	Collier	78	Male	Yes	CO; FL	Yes	FL resident	04/01/20
13,027	Collier	15	Female	No		Yes	FL resident	04/01/20
13,028	Collier	18	Male	Unknown		Yes	FL resident	04/02/20
13,029	Collier	60	Male	No		Yes	FL resident	04/02/20
13,030	Collier	71	Male	No		Yes	FL resident	04/02/20
13,031	Collier	56	Female	No		Yes	FL resident	04/02/20
13,032	Collier	28	Female	No		Yes	FL resident	04/02/20
13,033	Collier	58	Female	No		Yes	FL resident	04/02/20
13,034	Collier	16	Female	No		Yes	FL resident	04/02/20
13,035	Collier	19	Female	No		Yes	FL resident	04/02/20
13,036	Collier	57	Female	No		Yes	FL resident	04/02/20
13,037	Collier	6	Female	No		No	FL resident	04/02/20
13,038	Collier	67	Female	Yes	BELIZE; FL; HONDURAS; MEXICO	Unknown	FL resident	04/02/20
13,039	Collier	80	Female	No		Yes	FL resident	04/02/20
13,040	Collier	50	Female	Yes	NY	Yes	FL resident	04/02/20
13,041	Collier	56	Female	No		Yes	FL resident	04/02/20
13,042	Collier	41	Female	Yes	NY	Unknown	FL resident	04/02/20
13,043	Collier	31	Male	No		Unknown	FL resident	04/02/20
13,044	Collier	52	Male	No		Unknown	FL resident	04/02/20
13,045	Collier	26	Female	Yes	ITALY	Yes	FL resident	04/02/20
13,046	Collier	58	Male	No		Yes	FL resident	04/02/20

Coronavirus: line list of cases

Data verified as of Jun 18, 2020 at 10 AM

Data in this report are provisional and subject to change.

Case	County	Age	Gender	Travel related	Travel detail	Contact with a confirmed case	Jurisdiction	Date case counted
13,047	Collier	71	Male	Yes	AUSTRIA; GERMANY	No	FL resident	04/03/20
13,048	Collier	25	Male	No		Yes	FL resident	04/03/20
13,049	Collier	28	Female	No		Yes	FL resident	04/03/20
13,050	Collier	37	Female	No		Yes	FL resident	04/03/20
13,051	Collier	54	Male	No		No	FL resident	04/03/20
13,052	Collier	27	Male	No		Yes	FL resident	04/03/20
13,053	Collier	82	Female	No		Unknown	FL resident	04/03/20
13,054	Collier	61	Male	No		Yes	FL resident	04/03/20
13,055	Collier	77	Male	No		Yes	FL resident	04/03/20
13,056	Collier	74	Male	No		Unknown	FL resident	04/03/20
13,057	Collier	36	Female	Yes	CO; FL	Yes	FL resident	04/03/20
13,058	Collier	66	Female	Yes	DC; FL; MD	Yes	FL resident	04/03/20
13,059	Collier	39	Male	No		Yes	FL resident	04/03/20
13,060	Collier	52	Male	No		Unknown	FL resident	04/03/20
13,061	Collier	75	Female	No		Yes	FL resident	04/04/20
13,062	Collier	65	Female	No		Unknown	FL resident	04/04/20
13,063	Collier	22	Male	Yes	PA	Yes	FL resident	04/04/20
13,064	Collier	53	Male	No		Yes	FL resident	04/04/20
13,065	Collier	73	Female	No		Yes	FL resident	04/04/20
13,066	Collier	73	Female	No		Yes	FL resident	04/04/20
13,067	Collier	67	Male	No		Yes	FL resident	04/04/20
13,068	Collier	70	Female	No		Yes	FL resident	04/04/20
13,069	Collier	58	Female	No		Unknown	FL resident	04/04/20
13,070	Collier	38	Male	No		Yes	FL resident	04/04/20
13,071	Collier	51	Male	No		Unknown	FL resident	04/04/20
13,072	Collier	47	Male	No		Yes	FL resident	04/04/20
13,073	Collier	82	Female	No		No	FL resident	04/04/20
13,074	Collier	0	Male	No		Yes	FL resident	04/04/20
13,075	Collier	0	Male	No		No	FL resident	04/05/20
13,076	Collier	60	Male	No		No	FL resident	04/05/20
13,077	Collier	61	Female	Unknown		Yes	FL resident	04/05/20
13,078	Collier	56	Male	No		Yes	FL resident	04/05/20
13,079	Collier	99	Female	No		Yes	FL resident	04/05/20
13,080	Collier	31	Female	Yes	NY	Unknown	FL resident	04/05/20
13,081	Collier	54	Male	No		Yes	FL resident	04/05/20
13,082	Collier	29	Female	No		Unknown	FL resident	04/05/20
13,083	Collier	34	Male	No		No	FL resident	04/05/20
13,084	Collier	73	Male	No		Unknown	FL resident	04/05/20
13,085	Collier	27	Male	No		Yes	FL resident	04/05/20
13,086	Collier	83	Female	Yes	CARIBBEAN	Yes	FL resident	04/05/20
13,087	Collier	72	Female	No		Unknown	FL resident	04/05/20
13,088	Collier	65	Male	Yes	NY	Unknown	FL resident	04/06/20
13,089	Collier	31	Female	Yes	CARIBBEAN	Yes	FL resident	04/06/20
13,090	Collier	67	Female	No		No	FL resident	04/06/20
13,091	Collier	87	Female	No		Yes	FL resident	04/06/20
13,092	Collier	41	Male	No		Yes	FL resident	04/06/20
13,093	Collier	73	Male	No		No	FL resident	04/06/20
13,094	Collier	59	Male	No		Yes	FL resident	04/06/20
13,095	Collier	59	Female	Yes	MI	Yes	FL resident	04/06/20
13,096	Collier	26	Male	No		No	FL resident	04/06/20
13,097	Collier	45	Female	No		Yes	FL resident	04/06/20
13,098	Collier	42	Female	No		Yes	FL resident	04/06/20
13,099	Collier	48	Female	Yes	FRANCE	Yes	FL resident	04/07/20
13,100	Collier	78	Male	Unknown		Unknown	FL resident	04/07/20
13,101	Collier	68	Male	No		No	FL resident	04/07/20
13,102	Collier	83	Male	No		Unknown	FL resident	04/07/20
13,103	Collier	50	Male	No		Unknown	FL resident	04/07/20
13,104	Collier	27	Male	Unknown		Unknown	FL resident	04/07/20
13,105	Collier	81	Male	No		Yes	FL resident	04/07/20
13,106	Collier	57	Female	No		Yes	FL resident	04/07/20
13,107	Collier	29	Female	No		Unknown	FL resident	04/07/20
13,108	Collier	51	Male	No		Yes	FL resident	04/07/20

Coronavirus: line list of cases

Data verified as of Jun 18, 2020 at 10 AM

Data in this report are provisional and subject to change.

Case	County	Age	Gender	Travel related	Travel detail	Contact with a confirmed case	Jurisdiction	Date case counted
13,109	Collier	58	Female	No		No	FL resident	04/07/20
13,110	Collier	41	Male	Yes	CARIBBEAN	Yes	FL resident	04/07/20
13,111	Collier	51	Female	Unknown		Yes	FL resident	04/07/20
13,112	Collier	39	Male	No		Yes	FL resident	04/07/20
13,113	Collier	55	Male	No		Yes	FL resident	04/07/20
13,114	Collier	53	Female	Unknown		Yes	FL resident	04/08/20
13,115	Collier	41	Male	No		Yes	FL resident	04/08/20
13,116	Collier	54	Female	No		Yes	FL resident	04/08/20
13,117	Collier	52	Male	No		Yes	FL resident	04/08/20
13,118	Collier	87	Female	Yes	CO; FL	No	FL resident	04/08/20
13,119	Collier	76	Female	No		Unknown	FL resident	04/08/20
13,120	Collier	86	Male	Yes	CO; FL	Unknown	FL resident	04/08/20
13,121	Collier	42	Male	Yes	CO; FL	Yes	FL resident	04/08/20
13,122	Collier	63	Female	No		Yes	FL resident	04/08/20
13,123	Collier	83	Female	No		Yes	FL resident	04/09/20
13,124	Collier	20	Female	No		Unknown	FL resident	04/09/20
13,125	Collier	36	Female	No		Yes	FL resident	04/09/20
13,126	Collier	56	Male	Yes	COLOMBIA	No	FL resident	04/09/20
13,127	Collier	41	Male	No		Yes	FL resident	04/09/20
13,128	Collier	34	Male	No		No	FL resident	04/09/20
13,129	Collier	53	Female	No		Yes	FL resident	04/09/20
13,130	Collier	76	Female	No		No	FL resident	04/09/20
13,131	Collier	52	Male	No		No	FL resident	04/09/20
13,132	Collier	28	Female	No		Unknown	FL resident	04/09/20
13,133	Collier	53	Male	No		No	FL resident	04/09/20
13,134	Collier	48	Male	Unknown		No	FL resident	04/09/20
13,135	Collier	84	Male	No		Yes	FL resident	04/09/20
13,136	Collier	92	Female	No		Yes	FL resident	04/09/20
13,137	Collier	63	Male	No		No	FL resident	04/09/20
13,138	Collier	41	Female	No		Yes	FL resident	04/09/20
13,139	Collier	33	Male	No		Unknown	FL resident	04/09/20
13,140	Collier	42	Female	No		Yes	FL resident	04/09/20
13,141	Collier	44	Male	No		Yes	FL resident	04/09/20
13,142	Collier	28	Female	Yes	FL; GA	Yes	FL resident	04/09/20
13,143	Collier	78	Female	No		Yes	FL resident	04/09/20
13,144	Collier	90	Female	No		Yes	FL resident	04/09/20
13,145	Collier	64	Male	No		Yes	FL resident	04/09/20
13,146	Collier	52	Male	No		Yes	FL resident	04/10/20
13,147	Collier	32	Male	No		Unknown	FL resident	04/10/20
13,148	Collier	78	Male	No		Yes	FL resident	04/10/20
13,149	Collier	42	Female	No		Yes	FL resident	04/10/20
13,150	Collier	50	Female	No		No	FL resident	04/10/20
13,151	Collier	66	Male	No		Yes	FL resident	04/10/20
13,152	Collier	51	Female	Unknown		No	FL resident	04/10/20
13,153	Collier	46	Male	No		Yes	FL resident	04/10/20
13,154	Collier	74	Female	No		Yes	FL resident	04/10/20
13,155	Collier	59	Female	No		Yes	FL resident	04/10/20
13,156	Collier	57	Male	Unknown		Yes	FL resident	04/10/20
13,157	Collier	71	Female	No		Unknown	FL resident	04/10/20
13,158	Collier	62	Female	Unknown		Yes	FL resident	04/10/20
13,159	Collier	40	Male	No		No	FL resident	04/10/20
13,160	Collier	76	Female	No		No	FL resident	04/10/20
13,161	Collier	59	Male	No		Yes	FL resident	04/10/20
13,162	Collier	31	Female	No		Yes	FL resident	04/10/20
13,163	Collier	85	Male	No		Yes	FL resident	04/10/20
13,164	Collier	61	Male	No		Yes	FL resident	04/10/20
13,165	Collier	57	Female	No		Yes	FL resident	04/10/20
13,166	Collier	20	Female	Yes	FL; GA	Yes	FL resident	04/10/20
13,167	Collier	64	Female	No		No	FL resident	04/11/20
13,168	Collier	53	Male	No		Yes	FL resident	04/11/20
13,169	Collier	65	Male	No		Yes	FL resident	04/11/20
13,170	Collier	61	Female	No		Yes	FL resident	04/11/20

Coronavirus: line list of cases

Data verified as of Jun 18, 2020 at 10 AM

Data in this report are provisional and subject to change.

Case	County	Age	Gender	Travel related	Travel detail	Contact with a confirmed case	Jurisdiction	Date case counted
13,171	Collier	42	Female	No		Yes	FL resident	04/11/20
13,172	Collier	36	Female	No		Yes	FL resident	04/11/20
13,173	Collier	45	Male	No		No	FL resident	04/11/20
13,174	Collier	55	Female	No		Yes	FL resident	04/11/20
13,175	Collier	49	Male	No		Yes	FL resident	04/11/20
13,176	Collier	52	Female	No		Yes	FL resident	04/11/20
13,177	Collier	43	Male	Unknown		Unknown	FL resident	04/11/20
13,178	Collier	63	Male	No		No	FL resident	04/11/20
13,179	Collier	45	Male	No		Yes	FL resident	04/11/20
13,180	Collier	70	Male	No		Unknown	FL resident	04/11/20
13,181	Collier	51	Male	No		Unknown	FL resident	04/11/20
13,182	Collier	46	Male	No		No	FL resident	04/11/20
13,183	Collier	11	Male	No		Yes	FL resident	04/11/20
13,184	Collier	18	Male	No		Yes	FL resident	04/11/20
13,185	Collier	35	Male	No		Yes	FL resident	04/11/20
13,186	Collier	37	Male	No		No	FL resident	04/12/20
13,187	Collier	50	Female	No		Unknown	FL resident	04/12/20
13,188	Collier	66	Female	No		Yes	FL resident	04/12/20
13,189	Collier	73	Female	No		Unknown	FL resident	04/12/20
13,190	Collier	55	Female	Yes	NY	Unknown	FL resident	04/12/20
13,191	Collier	74	Female	No		Yes	FL resident	04/12/20
13,192	Collier	34	Female	No		Unknown	FL resident	04/12/20
13,193	Collier	101	Female	No		Yes	FL resident	04/12/20
13,194	Collier	60	Female	No		Unknown	FL resident	04/13/20
13,195	Collier	40	Female	No		Yes	FL resident	04/13/20
13,196	Collier	50	Female	No		Unknown	FL resident	04/13/20
13,197	Collier	85	Male	No		No	FL resident	04/13/20
13,198	Collier	66	Male	No		No	FL resident	04/13/20
13,199	Collier	37	Female	No		Yes	FL resident	04/13/20
13,200	Collier	32	Female	No		Yes	FL resident	04/13/20
13,201	Collier	44	Male	No		Yes	FL resident	04/13/20
13,202	Collier	35	Male	Unknown		Yes	FL resident	04/13/20
13,203	Collier	0	Female	No		Yes	FL resident	04/13/20
13,204	Collier	85	Male	Yes	NY	Unknown	FL resident	04/13/20
13,205	Collier	22	Female	No		No	FL resident	04/13/20
13,206	Collier	44	Male	No		Yes	FL resident	04/13/20
13,207	Collier	67	Female	No		Unknown	FL resident	04/13/20
13,208	Collier	55	Female	No		Yes	FL resident	04/14/20
13,209	Collier	43	Female	No		Yes	FL resident	04/14/20
13,210	Collier	73	Female	Unknown		Unknown	FL resident	04/14/20
13,211	Collier	40	Male	Unknown		Unknown	FL resident	04/14/20
13,212	Collier	36	Male	No		Yes	FL resident	04/14/20
13,213	Collier	61	Male	No		Yes	FL resident	04/14/20
13,214	Collier	89	Female	No		Yes	FL resident	04/14/20
13,215	Collier	58	Female	No		Yes	FL resident	04/14/20
13,216	Collier	81	Female	No		Yes	FL resident	04/14/20
13,217	Collier	36	Female	No		No	FL resident	04/15/20
13,218	Collier	50	Female	No		Yes	FL resident	04/15/20
13,219	Collier	31	Female	Unknown		Yes	FL resident	04/15/20
13,220	Collier	67	Male	Unknown		Unknown	FL resident	04/15/20
13,221	Collier	16	Male	No		Yes	FL resident	04/15/20
13,222	Collier	48	Male	No		Yes	FL resident	04/15/20
13,223	Collier	55	Female	No		Unknown	FL resident	04/15/20
13,224	Collier	56	Male	No		Unknown	FL resident	04/15/20
13,225	Collier	12	Female	Unknown		Yes	FL resident	04/15/20
13,226	Collier	38	Female	No		Yes	FL resident	04/15/20
13,227	Collier	7	Female	No		Yes	FL resident	04/15/20
13,228	Collier	25	Male	No		Yes	FL resident	04/15/20
13,229	Collier	35	Female	No		Yes	FL resident	04/15/20
13,230	Collier	37	Male	No		Yes	FL resident	04/15/20
13,231	Collier	13	Female	No		Yes	FL resident	04/15/20
13,232	Collier	6	Male	No		Yes	FL resident	04/15/20

Coronavirus: line list of cases

Data verified as of Jun 18, 2020 at 10 AM

Data in this report are provisional and subject to change.

Case	County	Age	Gender	Travel related	Travel detail	Contact with a confirmed case	Jurisdiction	Date case counted
13,233	Collier	68	Male	No		Yes	FL resident	04/15/20
13,234	Collier	89	Female	No		Yes	FL resident	04/15/20
13,235	Collier	56	Male	No		No	FL resident	04/15/20
13,236	Collier	95	Female	Unknown		Yes	FL resident	04/15/20
13,237	Collier	41	Male	No		No	FL resident	04/15/20
13,238	Collier	51	Female	No		Yes	FL resident	04/15/20
13,239	Collier	64	Female	No		Yes	FL resident	04/16/20
13,240	Collier	48	Male	No		Unknown	FL resident	04/16/20
13,241	Collier	40	Female	Unknown		Unknown	FL resident	04/16/20
13,242	Collier	40	Female	No		Yes	FL resident	04/16/20
13,243	Collier	92	Male	No		Yes	FL resident	04/16/20
13,244	Collier	55	Female	No		Unknown	FL resident	04/16/20
13,245	Collier	76	Male	No		Yes	FL resident	04/16/20
13,246	Collier	37	Female	No		No	FL resident	04/16/20
13,247	Collier	32	Female	No		Yes	FL resident	04/16/20
13,248	Collier	49	Male	No		Unknown	FL resident	04/16/20
13,249	Collier	71	Male	No		Unknown	FL resident	04/16/20
13,250	Collier	44	Female	No		Unknown	FL resident	04/16/20
13,251	Collier	30	Male	No		Unknown	FL resident	04/16/20
13,252	Collier	78	Female	No		No	FL resident	04/16/20
13,253	Collier	78	Female	Yes	NY	Yes	FL resident	04/16/20
13,254	Collier	2	Female	No		Yes	FL resident	04/16/20
13,255	Collier	59	Male	No		Unknown	FL resident	04/16/20
13,256	Collier	4	Female	Unknown		Yes	FL resident	04/16/20
13,257	Collier	73	Female	No		Yes	FL resident	04/16/20
13,258	Collier	51	Male	Unknown		Yes	FL resident	04/16/20
13,259	Collier	50	Female	No		Yes	FL resident	04/16/20
13,260	Collier	30	Male	No		Yes	FL resident	04/16/20
13,261	Collier	25	Female	No		Yes	FL resident	04/16/20
13,262	Collier	32	Female	No		Yes	FL resident	04/16/20
13,263	Collier	38	Female	No		Yes	FL resident	04/16/20
13,264	Collier	78	Female	No		No	FL resident	04/17/20
13,265	Collier	27	Male	No		Yes	FL resident	04/17/20
13,266	Collier	28	Female	No		Yes	FL resident	04/17/20
13,267	Collier	62	Male	No		Yes	FL resident	04/17/20
13,268	Collier	46	Female	No		Unknown	FL resident	04/17/20
13,269	Collier	66	Female	No		Yes	FL resident	04/17/20
13,270	Collier	23	Male	Unknown		Yes	FL resident	04/17/20
13,271	Collier	0	Male	No		Unknown	FL resident	04/17/20
13,272	Collier	76	Female	Yes	NY	Unknown	FL resident	04/17/20
13,273	Collier	33	Female	No		Yes	FL resident	04/17/20
13,274	Collier	8	Male	No		Yes	FL resident	04/17/20
13,275	Collier	27	Female	Unknown		Yes	FL resident	04/17/20
13,276	Collier	30	Male	No		No	FL resident	04/17/20
13,277	Collier	64	Female	No		Yes	FL resident	04/17/20
13,278	Collier	25	Male	Yes	FL; NY	Yes	FL resident	04/17/20
13,279	Collier	70	Female	No		Yes	FL resident	04/17/20
13,280	Collier	57	Female	No		Yes	FL resident	04/17/20
13,281	Collier	92	Female	No		Yes	FL resident	04/17/20
13,282	Collier	44	Female	No		Yes	FL resident	04/17/20
13,283	Collier	63	Female	No		No	FL resident	04/18/20
13,284	Collier	53	Male	No		Unknown	FL resident	04/18/20
13,285	Collier	54	Male	No		Yes	FL resident	04/18/20
13,286	Collier	65	Female	No		Unknown	FL resident	04/18/20
13,287	Collier	20	Female	No		Yes	FL resident	04/18/20
13,288	Collier	51	Male	No		Yes	FL resident	04/18/20
13,289	Collier	78	Male	No		Unknown	FL resident	04/19/20
13,290	Collier	61	Female	Unknown		Yes	FL resident	04/19/20
13,291	Collier	39	Male	No		No	FL resident	04/19/20
13,292	Collier	64	Male	Unknown		Yes	FL resident	04/19/20
13,293	Collier	57	Male	No		Unknown	FL resident	04/19/20
13,294	Collier	48	Male	Yes	PA	Unknown	FL resident	04/19/20

Coronavirus: line list of cases

Data verified as of Jun 18, 2020 at 10 AM

Data in this report are provisional and subject to change.

Case	County	Age	Gender	Travel related	Travel detail	Contact with a confirmed case	Jurisdiction	Date case counted
13,295	Collier	92	Male	No		Unknown	FL resident	04/20/20
13,296	Collier	39	Female	No		No	FL resident	04/20/20
13,297	Collier	67	Male	No		Yes	FL resident	04/20/20
13,298	Collier	43	Male	No		Unknown	FL resident	04/20/20
13,299	Collier	60	Female	No		Yes	FL resident	04/20/20
13,300	Collier	81	Female	No		Yes	FL resident	04/20/20
13,301	Collier	19	Female	No		Yes	FL resident	04/21/20
13,302	Collier	46	Male	No		Yes	FL resident	04/21/20
13,303	Collier	74	Male	No		Yes	FL resident	04/21/20
13,304	Collier	65	Female	No		Yes	FL resident	04/21/20
13,305	Collier	46	Male	Unknown		Yes	FL resident	04/21/20
13,306	Collier	47	Female	Unknown		Yes	FL resident	04/21/20
13,307	Collier	81	Female	Yes	NJ	Yes	FL resident	04/21/20
13,308	Collier	71	Female	No		Yes	FL resident	04/21/20
13,309	Collier	83	Male	No		Yes	FL resident	04/21/20
13,310	Collier	71	Female	Unknown		No	FL resident	04/21/20
13,311	Collier	59	Female	No		Yes	FL resident	04/21/20
13,312	Collier	57	Female	No		Yes	FL resident	04/22/20
13,313	Collier	76	Female	No		No	FL resident	04/22/20
13,314	Collier	31	Male	No		No	FL resident	04/22/20
13,315	Collier	53	Male	No		Unknown	FL resident	04/22/20
13,316	Collier	78	Male	No		Yes	FL resident	04/22/20
13,317	Collier	78	Male	No		Yes	FL resident	04/22/20
13,318	Collier	56	Male	No		Yes	FL resident	04/22/20
13,319	Collier	55	Female	No		Yes	FL resident	04/23/20
13,320	Collier	37	Male	No		Yes	FL resident	04/23/20
13,321	Collier	27	Male	No		Yes	FL resident	04/23/20
13,322	Collier	62	Male	No		Yes	FL resident	04/23/20
13,323	Collier	59	Female	No		Yes	FL resident	04/23/20
13,324	Collier	55	Male	No		Yes	FL resident	04/23/20
13,325	Collier	56	Female	No		Unknown	FL resident	04/23/20
13,326	Collier	81	Male	No		Yes	FL resident	04/23/20
13,327	Collier	57	Female	No		Yes	FL resident	04/23/20
13,328	Collier	45	Female	No		Yes	FL resident	04/23/20
13,329	Collier	63	Female	No		Yes	FL resident	04/23/20
13,330	Collier	60	Female	No		Yes	FL resident	04/23/20
13,331	Collier	45	Male	No		Yes	FL resident	04/23/20
13,332	Collier	47	Female	No		Unknown	FL resident	04/23/20
13,333	Collier	18	Female	No		Yes	FL resident	04/23/20
13,334	Collier	77	Male	No		Unknown	FL resident	04/23/20
13,335	Collier	50	Male	No		Unknown	FL resident	04/23/20
13,336	Collier	23	Male	No		Yes	FL resident	04/23/20
13,337	Collier	77	Male	No		No	FL resident	04/23/20
13,338	Collier	17	Female	No		Yes	FL resident	04/23/20
13,339	Collier	86	Male	No		Yes	FL resident	04/23/20
13,340	Collier	51	Female	No		Unknown	FL resident	04/23/20
13,341	Collier	78	Male	No		Yes	FL resident	04/23/20
13,342	Collier	90	Female	No		Yes	FL resident	04/23/20
13,343	Collier	90	Female	No		Yes	FL resident	04/23/20
13,344	Collier	87	Female	No		Yes	FL resident	04/23/20
13,345	Collier	75	Male	No		No	FL resident	04/23/20
13,346	Collier	77	Female	No		Yes	FL resident	04/23/20
13,347	Collier	55	Female	No		Yes	FL resident	04/23/20
13,348	Collier	62	Female	Yes	FL; NJ	Unknown	FL resident	04/23/20
13,349	Collier	47	Female	No		Unknown	FL resident	04/23/20
13,350	Collier	55	Female	No		Yes	FL resident	04/24/20
13,351	Collier	60	Female	No		Unknown	FL resident	04/24/20
13,352	Collier	41	Male	No		Unknown	FL resident	04/24/20
13,353	Collier	20	Female	No		Unknown	FL resident	04/24/20
13,354	Collier	83	Female	No		Yes	FL resident	04/24/20
13,355	Collier	75	Male	No		Unknown	FL resident	04/24/20
13,356	Collier	79	Female	No		Unknown	FL resident	04/24/20

Coronavirus: line list of cases

Data verified as of Jun 18, 2020 at 10 AM

Data in this report are provisional and subject to change.

Case	County	Age	Gender	Travel related	Travel detail	Contact with a confirmed case	Jurisdiction	Date case counted
13,357	Collier	75	Male	No		Yes	FL resident	04/24/20
13,358	Collier	75	Female	No		Yes	FL resident	04/24/20
13,359	Collier	80	Female	No		Yes	FL resident	04/24/20
13,360	Collier	62	Male	No		Yes	FL resident	04/24/20
13,361	Collier	65	Male	No		Unknown	FL resident	04/25/20
13,362	Collier	37	Male	No		Unknown	FL resident	04/25/20
13,363	Collier	18	Female	No		Yes	FL resident	04/25/20
13,364	Collier	14	Male	No		Yes	FL resident	04/25/20
13,365	Collier	16	Female	No		Yes	FL resident	04/25/20
13,366	Collier	59	Female	No		Yes	FL resident	04/25/20
13,367	Collier	10	Male	No		Yes	FL resident	04/25/20
13,368	Collier	52	Female	No		Yes	FL resident	04/25/20
13,369	Collier	93	Female	No		No	FL resident	04/25/20
13,370	Collier	34	Female	No		Unknown	FL resident	04/25/20
13,371	Collier	46	Male	No		Yes	FL resident	04/25/20
13,372	Collier	14	Male	No		Yes	FL resident	04/25/20
13,373	Collier	23	Male	No		Yes	FL resident	04/25/20
13,374	Collier	44	Female	No		Yes	FL resident	04/25/20
13,375	Collier	91	Female	No		Yes	FL resident	04/25/20
13,376	Collier	68	Male	No		Unknown	FL resident	04/25/20
13,377	Collier	80	Male	No		Unknown	FL resident	04/25/20
13,378	Collier	47	Female	No		Unknown	FL resident	04/26/20
13,379	Collier	73	Male	No		Unknown	FL resident	04/26/20
13,380	Collier	24	Male	No		Unknown	FL resident	04/26/20
13,381	Collier	53	Male	No		Yes	FL resident	04/26/20
13,382	Collier	22	Female	No		Unknown	FL resident	04/26/20
13,383	Collier	55	Male	No		Yes	FL resident	04/27/20
13,384	Collier	75	Male	No		Yes	FL resident	04/27/20
13,385	Collier	61	Female	No		Yes	FL resident	04/27/20
13,386	Collier	48	Female	No		Yes	FL resident	04/27/20
13,387	Collier	87	Male	No		Yes	FL resident	04/27/20
13,388	Collier	62	Male	No		Yes	FL resident	04/27/20
13,389	Collier	77	Male	No		Yes	FL resident	04/27/20
13,390	Collier	89	Female	No		Yes	FL resident	04/28/20
13,391	Collier	82	Male	No		Yes	FL resident	04/28/20
13,392	Collier	48	Female	No		Yes	FL resident	04/28/20
13,393	Collier	70	Male	No		Yes	FL resident	04/28/20
13,394	Collier	73	Male	No		Yes	FL resident	04/28/20
13,395	Collier	63	Male	No		Yes	FL resident	04/28/20
13,396	Collier	37	Female	No		Yes	FL resident	04/28/20
13,397	Collier	83	Male	No		Yes	FL resident	04/28/20
13,398	Collier	75	Female	No		Unknown	FL resident	04/28/20
13,399	Collier	86	Female	No		Unknown	FL resident	04/28/20
13,400	Collier	88	Male	No		Unknown	FL resident	04/28/20
13,401	Collier	93	Male	No		Unknown	FL resident	04/28/20
13,402	Collier	78	Female	No		Yes	FL resident	04/28/20
13,403	Collier	50	Male	No		Yes	FL resident	04/28/20
13,404	Collier	55	Female	No		Yes	FL resident	04/29/20
13,405	Collier	20	Male	No		Yes	FL resident	04/29/20
13,406	Collier	89	Female	Unknown		Unknown	FL resident	04/29/20
13,407	Collier	78	Male	No		Unknown	FL resident	04/29/20
13,408	Collier	53	Female	No		Yes	FL resident	04/29/20
13,409	Collier	54	Male	No		Unknown	FL resident	04/29/20
13,410	Collier	28	Male	No		Yes	FL resident	04/29/20
13,411	Collier	22	Female	No		Yes	FL resident	04/29/20
13,412	Collier	37	Female	No		Unknown	FL resident	04/29/20
13,413	Collier	35	Male	No		Yes	FL resident	04/29/20
13,414	Collier	68	Male	No		Yes	FL resident	04/29/20
13,415	Collier	62	Female	No		Unknown	FL resident	04/29/20
13,416	Collier	72	Female	No		Yes	FL resident	04/29/20
13,417	Collier	79	Female	No		Yes	FL resident	04/29/20
13,418	Collier	85	Female	No		Yes	FL resident	04/29/20

Coronavirus: line list of cases

Data verified as of Jun 18, 2020 at 10 AM

Data in this report are provisional and subject to change.

Case	County	Age	Gender	Travel related	Travel detail	Contact with a confirmed case	Jurisdiction	Date case counted
13,419	Collier	78	Male	No		Yes	FL resident	04/29/20
13,420	Collier	91	Female	No		Yes	FL resident	04/29/20
13,421	Collier	100	Male	No		Yes	FL resident	04/29/20
13,422	Collier	53	Female	No		Yes	FL resident	04/30/20
13,423	Collier	73	Male	No		Yes	FL resident	04/30/20
13,424	Collier	74	Female	No		Yes	FL resident	04/30/20
13,425	Collier	34	Female	No		Yes	FL resident	04/30/20
13,426	Collier	57	Male	No		Unknown	FL resident	04/30/20
13,427	Collier	76	Male	Unknown		Yes	FL resident	04/30/20
13,428	Collier	29	Male	Unknown		Unknown	FL resident	04/30/20
13,429	Collier	48	Male	No		Yes	FL resident	04/30/20
13,430	Collier	19	Male	No		Yes	FL resident	04/30/20
13,431	Collier	3	Male	Unknown		Yes	FL resident	04/30/20
13,432	Collier	55	Male	No		Yes	FL resident	04/30/20
13,433	Collier	101	Female	No		Yes	FL resident	04/30/20
13,434	Collier	62	Male	No		Yes	FL resident	04/30/20
13,435	Collier	70	Female	No		Yes	FL resident	05/01/20
13,436	Collier	51	Female	No		Unknown	FL resident	05/01/20
13,437	Collier	37	Female	No		Unknown	FL resident	05/01/20
13,438	Collier	46	Female	No		Yes	FL resident	05/01/20
13,439	Collier	32	Male	No		Yes	FL resident	05/01/20
13,440	Collier	18	Male	No		Yes	FL resident	05/01/20
13,441	Collier	54	Male	No		Yes	FL resident	05/01/20
13,442	Collier	59	Female	No		Yes	FL resident	05/01/20
13,443	Collier	9	Male	No		Yes	FL resident	05/01/20
13,444	Collier	5	Male	No		Yes	FL resident	05/01/20
13,445	Collier	69	Male	No		Yes	FL resident	05/01/20
13,446	Collier	65	Female	No		Yes	FL resident	05/01/20
13,447	Collier	23	Female	No		Unknown	FL resident	05/01/20
13,448	Collier	75	Female	No		Yes	FL resident	05/02/20
13,449	Collier	41	Female	No		Yes	FL resident	05/02/20
13,450	Collier	84	Male	No		Unknown	FL resident	05/02/20
13,451	Collier	41	Female	No		Unknown	FL resident	05/02/20
13,452	Collier	44	Male	No		Yes	FL resident	05/02/20
13,453	Collier	68	Male	No		Yes	FL resident	05/02/20
13,454	Collier	15	Female	No		Yes	FL resident	05/02/20
13,455	Collier	12	Male	No		Yes	FL resident	05/02/20
13,456	Collier	0	Male	No		Yes	FL resident	05/02/20
13,457	Collier	14	Female	No		Yes	FL resident	05/02/20
13,458	Collier	45	Female	No		Yes	FL resident	05/02/20
13,459	Collier	49	Male	No		Yes	FL resident	05/02/20
13,460	Collier	43	Male	No		Yes	FL resident	05/02/20
13,461	Collier	14	Female	No		Yes	FL resident	05/02/20
13,462	Collier	0	Female	No		Yes	FL resident	05/02/20
13,463	Collier	43	Male	No		Yes	FL resident	05/02/20
13,464	Collier	44	Male	No		Yes	FL resident	05/02/20
13,465	Collier	73	Female	No		Yes	FL resident	05/03/20
13,466	Collier	73	Female	No		Yes	FL resident	05/03/20
13,467	Collier	67	Male	Unknown		Yes	FL resident	05/03/20
13,468	Collier	54	Male	No		Yes	FL resident	05/03/20
13,469	Collier	53	Male	No		Yes	FL resident	05/03/20
13,470	Collier	83	Male	No		Yes	FL resident	05/03/20
13,471	Collier	67	Female	No		Yes	FL resident	05/03/20
13,472	Collier	88	Female	No		Yes	FL resident	05/03/20
13,473	Collier	76	Male	No		Yes	FL resident	05/03/20
13,474	Collier	67	Male	No		Unknown	FL resident	05/03/20
13,475	Collier	45	Female	No		Unknown	FL resident	05/03/20
13,476	Collier	22	Female	No		Yes	FL resident	05/04/20
13,477	Collier	29	Male	No		Yes	FL resident	05/04/20
13,478	Collier	87	Female	No		Yes	FL resident	05/04/20
13,479	Collier	18	Male	No		No	FL resident	05/04/20
13,480	Collier	59	Female	No		Unknown	FL resident	05/04/20

Coronavirus: line list of cases

Data verified as of Jun 18, 2020 at 10 AM

Data in this report are provisional and subject to change.

Case	County	Age	Gender	Travel related	Travel detail	Contact with a confirmed case	Jurisdiction	Date case counted
13,481	Collier	90	Female	No		Yes	FL resident	05/04/20
13,482	Collier	72	Male	No		Yes	FL resident	05/05/20
13,483	Collier	18	Female	No		Yes	FL resident	05/05/20
13,484	Collier	34	Male	No		Yes	FL resident	05/05/20
13,485	Collier	40	Female	No		Yes	FL resident	05/05/20
13,486	Collier	77	Male	No		Yes	FL resident	05/05/20
13,487	Collier	5	Male	Unknown		Unknown	FL resident	05/05/20
13,488	Collier	84	Male	No		Yes	FL resident	05/05/20
13,489	Collier	68	Female	No		Yes	FL resident	05/05/20
13,490	Collier	81	Female	No		Yes	FL resident	05/05/20
13,491	Collier	52	Female	No		Yes	FL resident	05/05/20
13,492	Collier	55	Female	No		Yes	FL resident	05/05/20
13,493	Collier	45	Female	No		Yes	FL resident	05/05/20
13,494	Collier	20	Female	No		Yes	FL resident	05/05/20
13,495	Collier	54	Female	No		Yes	FL resident	05/05/20
13,496	Collier	27	Female	No		Yes	FL resident	05/05/20
13,497	Collier	24	Female	No		Yes	FL resident	05/05/20
13,498	Collier	11	Male	No		Yes	FL resident	05/05/20
13,499	Collier	16	Female	No		Yes	FL resident	05/05/20
13,500	Collier	20	Male	No		Yes	FL resident	05/05/20
13,501	Collier	67	Female	No		Yes	FL resident	05/05/20
13,502	Collier	39	Female	No		Yes	FL resident	05/05/20
13,503	Collier	84	Male	No		Yes	FL resident	05/06/20
13,504	Collier	92	Female	No		Yes	FL resident	05/06/20
13,505	Collier	81	Female	No		Yes	FL resident	05/06/20
13,506	Collier	40	Female	No		Yes	FL resident	05/06/20
13,507	Collier	62	Female	No		Yes	FL resident	05/06/20
13,508	Collier	61	Female	No		Yes	FL resident	05/06/20
13,509	Collier	80	Female	No		Yes	FL resident	05/06/20
13,510	Collier	83	Male	No		Yes	FL resident	05/06/20
13,511	Collier	92	Female	No		Yes	FL resident	05/06/20
13,512	Collier	66	Female	No		Yes	FL resident	05/06/20
13,513	Collier	0	Male	No		Yes	FL resident	05/06/20
13,514	Collier	46	Female	No		Yes	FL resident	05/06/20
13,515	Collier	31	Female	No		Yes	FL resident	05/06/20
13,516	Collier	47	Male	No		No	FL resident	05/06/20
13,517	Collier	21	Male	No		Yes	FL resident	05/06/20
13,518	Collier	85	Female	No		Yes	FL resident	05/06/20
13,519	Collier	82	Female	No		Yes	FL resident	05/06/20
13,520	Collier	86	Female	No		Yes	FL resident	05/06/20
13,521	Collier	85	Male	No		Yes	FL resident	05/06/20
13,522	Collier	91	Female	No		Yes	FL resident	05/06/20
13,523	Collier	84	Female	No		Yes	FL resident	05/06/20
13,524	Collier	70	Female	No		Yes	FL resident	05/06/20
13,525	Collier	55	Male	No		Unknown	FL resident	05/07/20
13,526	Collier	49	Female	No		Yes	FL resident	05/07/20
13,527	Collier	39	Male	No		Yes	FL resident	05/07/20
13,528	Collier	20	Male	No		Yes	FL resident	05/07/20
13,529	Collier	39	Female	No		Yes	FL resident	05/07/20
13,530	Collier	26	Female	No		Yes	FL resident	05/07/20
13,531	Collier	72	Male	No		Unknown	FL resident	05/07/20
13,532	Collier	83	Female	No		Yes	FL resident	05/07/20
13,533	Collier	23	Female	No		Unknown	FL resident	05/07/20
13,534	Collier	91	Female	No		Yes	FL resident	05/07/20
13,535	Collier	63	Male	No		Yes	FL resident	05/08/20
13,536	Collier	33	Male	No		Yes	FL resident	05/08/20
13,537	Collier	17	Female	No		Yes	FL resident	05/08/20
13,538	Collier	27	Female	No		No	FL resident	05/08/20
13,539	Collier	89	Female	No		Yes	FL resident	05/08/20
13,540	Collier	59	Female	No		Yes	FL resident	05/08/20
13,541	Collier	82	Female	No		Yes	FL resident	05/08/20
13,542	Collier	31	Female	No		Yes	FL resident	05/08/20

Coronavirus: line list of cases

Data verified as of Jun 18, 2020 at 10 AM

Data in this report are provisional and subject to change.

Case	County	Age	Gender	Travel related	Travel detail	Contact with a confirmed case	Jurisdiction	Date case counted
13,543	Collier	30	Male	No		Yes	FL resident	05/08/20
13,544	Collier	42	Male	No		Yes	FL resident	05/08/20
13,545	Collier	45	Female	No		Yes	FL resident	05/08/20
13,546	Collier	19	Female	No		Yes	FL resident	05/08/20
13,547	Collier	52	Female	No		Yes	FL resident	05/08/20
13,548	Collier	45	Female	No		Yes	FL resident	05/08/20
13,549	Collier	3	Male	No		Yes	FL resident	05/08/20
13,550	Collier	24	Female	No		Yes	FL resident	05/08/20
13,551	Collier	27	Male	No		Yes	FL resident	05/08/20
13,552	Collier	80	Female	No		Yes	FL resident	05/08/20
13,553	Collier	37	Female	No		Yes	FL resident	05/08/20
13,554	Collier	42	Female	No		Yes	FL resident	05/08/20
13,555	Collier	44	Female	No		Unknown	FL resident	05/08/20
13,556	Collier	42	Female	No		Yes	FL resident	05/08/20
13,557	Collier	72	Female	No		Yes	FL resident	05/09/20
13,558	Collier	42	Female	No		Yes	FL resident	05/09/20
13,559	Collier	31	Female	No		Yes	FL resident	05/09/20
13,560	Collier	82	Female	No		Yes	FL resident	05/09/20
13,561	Collier	64	Male	No		Yes	FL resident	05/09/20
13,562	Collier	55	Male	No		Yes	FL resident	05/09/20
13,563	Collier	85	Female	No		Yes	FL resident	05/09/20
13,564	Collier	45	Male	No		No	FL resident	05/09/20
13,565	Collier	49	Male	No		Unknown	FL resident	05/09/20
13,566	Collier	38	Male	Unknown			FL resident	05/09/20
13,567	Collier	22	Female	No		Yes	FL resident	05/09/20
13,568	Collier	45	Female	No		Yes	FL resident	05/09/20
13,569	Collier	60	Male	No		Yes	FL resident	05/09/20
13,570	Collier	33	Female	No		Unknown	FL resident	05/09/20
13,571	Collier	17	Female	No		Yes	FL resident	05/09/20
13,572	Collier	44	Female	No		Yes	FL resident	05/09/20
13,573	Collier	31	Male	No		Yes	FL resident	05/09/20
13,574	Collier	41	Female	No		Yes	FL resident	05/09/20
13,575	Collier	48	Female	No		Yes	FL resident	05/09/20
13,576	Collier	50	Female	No		Unknown	FL resident	05/10/20
13,577	Collier	88	Male	No		Yes	FL resident	05/10/20
13,578	Collier	60	Male	Unknown		Unknown	FL resident	05/10/20
13,579	Collier	71	Male	No		No	FL resident	05/10/20
13,580	Collier	37	Male	No		Yes	FL resident	05/10/20
13,581	Collier	30	Female	No		Yes	FL resident	05/11/20
13,582	Collier	91	Female	No		Yes	FL resident	05/11/20
13,583	Collier	67	Female	No		Yes	FL resident	05/11/20
13,584	Collier	25	Female	No		Yes	FL resident	05/11/20
13,585	Collier	0	Male	No		Yes	FL resident	05/11/20
13,586	Collier	61	Female	No		No	FL resident	05/11/20
13,587	Collier	36	Female	No		Unknown	FL resident	05/11/20
13,588	Collier	53	Female	No		Yes	FL resident	05/11/20
13,589	Collier	32	Female	No		Yes	FL resident	05/11/20
13,590	Collier	45	Female	No		Yes	FL resident	05/11/20
13,591	Collier	19	Male	No		Yes	FL resident	05/11/20
13,592	Collier	46	Male	No		Yes	FL resident	05/11/20
13,593	Collier	29	Male	Unknown			FL resident	05/11/20
13,594	Collier	73	Female	No		Yes	FL resident	05/11/20
13,595	Collier	76	Female	No		Yes	FL resident	05/11/20
13,596	Collier	51	Male	No		Unknown	FL resident	05/11/20
13,597	Collier	51	Male	No		Unknown	FL resident	05/11/20
13,598	Collier	50	Male	No		Yes	FL resident	05/11/20
13,599	Collier	23	Female	No		Unknown	FL resident	05/11/20
13,600	Collier	60	Male	No		Unknown	FL resident	05/11/20
13,601	Collier	29	Male	No		Yes	FL resident	05/11/20
13,602	Collier	44	Male	No		Yes	FL resident	05/11/20
13,603	Collier	57	Female	No		Yes	FL resident	05/11/20
13,604	Collier	76	Male	No		Yes	FL resident	05/11/20

Coronavirus: line list of cases

Data verified as of Jun 18, 2020 at 10 AM

Data in this report are provisional and subject to change.

Case	County	Age	Gender	Travel related	Travel detail	Contact with a confirmed case	Jurisdiction	Date case counted
13,605	Collier	48	Female	No		Unknown	FL resident	05/11/20
13,606	Collier	66	Male	No		Unknown	FL resident	05/11/20
13,607	Collier	27	Female	No		Yes	FL resident	05/11/20
13,608	Collier	40	Female	No		Yes	FL resident	05/11/20
13,609	Collier	48	Female	No		Yes	FL resident	05/11/20
13,610	Collier	49	Male	No		Yes	FL resident	05/11/20
13,611	Collier	23	Male	No		No	FL resident	05/12/20
13,612	Collier	9	Male	No		Yes	FL resident	05/12/20
13,613	Collier	26	Male	No		Yes	FL resident	05/12/20
13,614	Collier	48	Female	No		No	FL resident	05/12/20
13,615	Collier	51	Female	No		No	FL resident	05/12/20
13,616	Collier	26	Male	No		No	FL resident	05/12/20
13,617	Collier	26	Male	No		Unknown	FL resident	05/12/20
13,618	Collier	19	Female	No		No	FL resident	05/12/20
13,619	Collier	40	Male	No		Yes	FL resident	05/12/20
13,620	Collier	44	Female	No		Yes	FL resident	05/12/20
13,621	Collier	30	Female	No		Yes	FL resident	05/12/20
13,622	Collier	18	Female	No		No	FL resident	05/12/20
13,623	Collier	37	Male	No		No	FL resident	05/12/20
13,624	Collier	33	Female	No		Yes	FL resident	05/12/20
13,625	Collier	22	Male	No		Yes	FL resident	05/12/20
13,626	Collier	11	Female	No		Yes	FL resident	05/12/20
13,627	Collier	56	Male	No		Yes	FL resident	05/12/20
13,628	Collier	16	Male	No		Yes	FL resident	05/12/20
13,629	Collier	48	Female	No		Yes	FL resident	05/12/20
13,630	Collier	26	Male	No		No	FL resident	05/12/20
13,631	Collier	17	Female	No		Yes	FL resident	05/12/20
13,632	Collier	20	Male	No		Yes	FL resident	05/12/20
13,633	Collier	19	Female	No		Yes	FL resident	05/12/20
13,634	Collier	19	Female	No		Yes	FL resident	05/12/20
13,635	Collier	21	Male	No		Yes	FL resident	05/12/20
13,636	Collier	59	Male	No		No	FL resident	05/12/20
13,637	Collier	22	Male	No		No	FL resident	05/12/20
13,638	Collier	21	Female	No		Yes	FL resident	05/12/20
13,639	Collier	20	Female	No		Yes	FL resident	05/12/20
13,640	Collier	30	Male	No		Yes	FL resident	05/12/20
13,641	Collier	44	Female	Unknown			FL resident	05/12/20
13,642	Collier	14	Male	No		Yes	FL resident	05/12/20
13,643	Collier	60	Male	No		No	FL resident	05/12/20
13,644	Collier	49	Male	No		Unknown	FL resident	05/12/20
13,645	Collier	1	Female	No		Unknown	FL resident	05/12/20
13,646	Collier	36	Female	No		Unknown	FL resident	05/12/20
13,647	Collier	36	Female	No		Unknown	FL resident	05/12/20
13,648	Collier	9	Male	No		Yes	FL resident	05/12/20
13,649	Collier	3	Male	No		No	FL resident	05/12/20
13,650	Collier	31	Female	No		No	FL resident	05/12/20
13,651	Collier	61	Female	No		Unknown	FL resident	05/12/20
13,652	Collier	41	Male	No		Yes	FL resident	05/12/20
13,653	Collier	57	Male	No		Unknown	FL resident	05/12/20
13,654	Collier	31	Male	No		Yes	FL resident	05/12/20
13,655	Collier	60	Female	No		Unknown	FL resident	05/12/20
13,656	Collier	35	Female	No		No	FL resident	05/12/20
13,657	Collier	19	Male	No		Yes	FL resident	05/12/20
13,658	Collier	25	Male	Yes	FL; NY	Unknown	FL resident	05/12/20
13,659	Collier	24	Male	No		Yes	FL resident	05/12/20
13,660	Collier	23	Male	No		Yes	FL resident	05/12/20
13,661	Collier	1	Female	No		Unknown	FL resident	05/12/20
13,662	Collier	30	Male	No		Unknown	FL resident	05/12/20
13,663	Collier	42	Female	No		No	FL resident	05/12/20
13,664	Collier	18	Male	No		Yes	FL resident	05/12/20
13,665	Collier	43	Female	No		Unknown	FL resident	05/12/20
13,666	Collier	32	Female	No		Yes	FL resident	05/12/20

Coronavirus: line list of cases

Data verified as of Jun 18, 2020 at 10 AM

Data in this report are provisional and subject to change.

Case	County	Age	Gender	Travel related	Travel detail	Contact with a confirmed case	Jurisdiction	Date case counted
13,667	Collier	83	Male	No		Yes	FL resident	05/12/20
13,668	Collier	92	Female	No		Yes	FL resident	05/12/20
13,669	Collier	83	Female	No		Yes	FL resident	05/12/20
13,670	Collier	42	Female	No		Yes	FL resident	05/12/20
13,671	Collier	82	Male	No		Yes	FL resident	05/12/20
13,672	Collier	54	Male	No		Yes	FL resident	05/12/20
13,673	Collier	47	Male	No		No	FL resident	05/12/20
13,674	Collier	46	Male	No		Yes	FL resident	05/12/20
13,675	Collier	21	Male	No		Yes	FL resident	05/12/20
13,676	Collier	20	Female	No		Yes	FL resident	05/12/20
13,677	Collier	22	Male	No		Yes	FL resident	05/12/20
13,678	Collier	26	Male	No		Yes	FL resident	05/12/20
13,679	Collier	50	Female	No		Yes	FL resident	05/12/20
13,680	Collier	49	Male	No		Yes	FL resident	05/12/20
13,681	Collier	51	Female	No		Yes	FL resident	05/12/20
13,682	Collier	44	Male	No		Unknown	FL resident	05/12/20
13,683	Collier	62	Male	No		No	FL resident	05/13/20
13,684	Collier	18	Male	No		Yes	FL resident	05/13/20
13,685	Collier	70	Male	No		Yes	FL resident	05/13/20
13,686	Collier	44	Female	No		Yes	FL resident	05/13/20
13,687	Collier	5	Female	No		Unknown	FL resident	05/13/20
13,688	Collier	96	Female	No		Yes	FL resident	05/13/20
13,689	Collier	90	Female	No		Yes	FL resident	05/13/20
13,690	Collier	60	Male	No		Yes	FL resident	05/13/20
13,691	Collier	38	Female	No		Yes	FL resident	05/13/20
13,692	Collier	39	Male	No		Yes	FL resident	05/13/20
13,693	Collier	63	Male	No		Yes	FL resident	05/13/20
13,694	Collier	70	Female	No		Yes	FL resident	05/13/20
13,695	Collier	29	Male	No		Unknown	FL resident	05/13/20
13,696	Collier	19	Male	Yes	DE; FL	Yes	FL resident	05/13/20
13,697	Collier	53	Male	No		Yes	FL resident	05/13/20
13,698	Collier	31	Male	No		Yes	FL resident	05/13/20
13,699	Collier	16	Male	No		Yes	FL resident	05/13/20
13,700	Collier	9	Male	No		Yes	FL resident	05/13/20
13,701	Collier	39	Male	No		Yes	FL resident	05/13/20
13,702	Collier	16	Male	Unknown			FL resident	05/13/20
13,703	Collier	12	Female	No		Yes	FL resident	05/13/20
13,704	Collier	4	Female	No		Yes	FL resident	05/13/20
13,705	Collier	41	Male	No		Yes	FL resident	05/13/20
13,706	Collier	50	Female	No		Yes	FL resident	05/14/20
13,707	Collier	45	Male	Unknown			FL resident	05/14/20
13,708	Collier	74	Male	No		No	FL resident	05/14/20
13,709	Collier	25	Female	No		Yes	FL resident	05/14/20
13,710	Collier	55	Male	No		Yes	FL resident	05/14/20
13,711	Collier	54	Female	No		Yes	FL resident	05/14/20
13,712	Collier	74	Female	No		Yes	FL resident	05/14/20
13,713	Collier	58	Female	No		Yes	FL resident	05/14/20
13,714	Collier	27	Female	Yes	NJ	Yes	FL resident	05/14/20
13,715	Collier	48	Female	No		Unknown	FL resident	05/14/20
13,716	Collier	87	Female	No		Yes	FL resident	05/14/20
13,717	Collier	31	Male	No		Unknown	FL resident	05/14/20
13,718	Collier	33	Male	No		Yes	FL resident	05/14/20
13,719	Collier	34	Female	No		Yes	FL resident	05/14/20
13,720	Collier	38	Female	No		Yes	FL resident	05/14/20
13,721	Collier	25	Male	No		Yes	FL resident	05/14/20
13,722	Collier	65	Female	No		Yes	FL resident	05/14/20
13,723	Collier	59	Female	No		Unknown	FL resident	05/14/20
13,724	Collier	48	Female	No		Yes	FL resident	05/14/20
13,725	Collier	81	Female	No		Yes	FL resident	05/14/20
13,726	Collier	22	Male	No			FL resident	05/14/20
13,727	Collier	6	Female	No		Yes	FL resident	05/14/20
13,728	Collier	33	Male	No		Unknown	FL resident	05/14/20

Coronavirus: line list of cases

Data verified as of Jun 18, 2020 at 10 AM

Data in this report are provisional and subject to change.

Case	County	Age	Gender	Travel related	Travel detail	Contact with a confirmed case	Jurisdiction	Date case counted
13,729	Collier	13	Female	No		Yes	FL resident	05/14/20
13,730	Collier	43	Female	No		Yes	FL resident	05/14/20
13,731	Collier	51	Female	No		Unknown	FL resident	05/14/20
13,732	Collier	67	Male	No		Yes	FL resident	05/14/20
13,733	Collier	23	Male	No		Yes	FL resident	05/14/20
13,734	Collier	26	Male	No		Yes	FL resident	05/14/20
13,735	Collier	49	Male	No		Unknown	FL resident	05/14/20
13,736	Collier	77	Male	No		No	FL resident	05/15/20
13,737	Collier	37	Male	No		Unknown	FL resident	05/15/20
13,738	Collier	88	Female	No		Yes	FL resident	05/15/20
13,739	Collier	63	Male	No		Yes	FL resident	05/15/20
13,740	Collier	78	Female	No		Unknown	FL resident	05/15/20
13,741	Collier	51	Female	Unknown		Yes	FL resident	05/15/20
13,742	Collier	17	Female	No		Yes	FL resident	05/15/20
13,743	Collier	39	Female	Unknown			FL resident	05/15/20
13,744	Collier	43	Male	No		Yes	FL resident	05/15/20
13,745	Collier	9	Female	No		Yes	FL resident	05/16/20
13,746	Collier	14	Female	No		Yes	FL resident	05/16/20
13,747	Collier	66	Female	No		Unknown	FL resident	05/16/20
13,748	Collier	49	Female	No		Unknown	FL resident	05/16/20
13,749	Collier	14	Male	No		Yes	FL resident	05/16/20
13,750	Collier	16	Female	No		Yes	FL resident	05/16/20
13,751	Collier	23	Male	No		No	FL resident	05/16/20
13,752	Collier	35	Male	No		Yes	FL resident	05/16/20
13,753	Collier	16	Female	No		Unknown	FL resident	05/16/20
13,754	Collier	38	Female	No		Unknown	FL resident	05/16/20
13,755	Collier	11	Male	No		Yes	FL resident	05/16/20
13,756	Collier	10	Female	Unknown			FL resident	05/16/20
13,757	Collier	51	Male	No		Yes	FL resident	05/16/20
13,758	Collier	73	Male	No		Yes	FL resident	05/16/20
13,759	Collier	74	Female	No		Yes	FL resident	05/16/20
13,760	Collier	48	Male	No		Unknown	FL resident	05/16/20
13,761	Collier	40	Male	No		Yes	FL resident	05/16/20
13,762	Collier	27	Male	No		Yes	FL resident	05/16/20
13,763	Collier	22	Male	No		Yes	FL resident	05/16/20
13,764	Collier	70	Female	No		Yes	FL resident	05/16/20
13,765	Collier	42	Female	No			FL resident	05/16/20
13,766	Collier	32	Male	No		Unknown	FL resident	05/16/20
13,767	Collier	55	Male	No		Unknown	FL resident	05/16/20
13,768	Collier	91	Male	No		Yes	FL resident	05/16/20
13,769	Collier	21	Male	Unknown		Yes	FL resident	05/16/20
13,770	Collier	49	Male	No		Yes	FL resident	05/16/20
13,771	Collier	10	Male	No		Unknown	FL resident	05/16/20
13,772	Collier	29	Male	Unknown		Yes	FL resident	05/16/20
13,773	Collier	57	Female	No		Unknown	FL resident	05/16/20
13,774	Collier	69	Female	No		Yes	FL resident	05/17/20
13,775	Collier	34	Female	No		Unknown	FL resident	05/17/20
13,776	Collier	69	Female	No		No	FL resident	05/17/20
13,777	Collier	55	Male	No		Yes	FL resident	05/17/20
13,778	Collier	65	Male	No		Unknown	FL resident	05/17/20
13,779	Collier	32	Male	No		Yes	FL resident	05/17/20
13,780	Collier	21	Male	Unknown			FL resident	05/17/20
13,781	Collier	52	Male	No		Yes	FL resident	05/17/20
13,782	Collier	20	Male	Unknown			FL resident	05/17/20
13,783	Collier	50	Female	Unknown			FL resident	05/17/20
13,784	Collier	29	Female	No		Yes	FL resident	05/17/20
13,785	Collier	61	Male	Unknown			FL resident	05/17/20
13,786	Collier	40	Male	No		Yes	FL resident	05/17/20
13,787	Collier	31	Male	No		Yes	FL resident	05/17/20
13,788	Collier	27	Male	Unknown			FL resident	05/17/20
13,789	Collier	23	Male	No		Yes	FL resident	05/17/20
13,790	Collier	30	Female	No		Yes	FL resident	05/17/20

Coronavirus: line list of cases

Data verified as of Jun 18, 2020 at 10 AM

Data in this report are provisional and subject to change.

Case	County	Age	Gender	Travel related	Travel detail	Contact with a confirmed case	Jurisdiction	Date case counted
13,791	Collier	42	Female	No		Yes	FL resident	05/17/20
13,792	Collier	15	Male	No		Yes	FL resident	05/17/20
13,793	Collier	11	Female	No		Yes	FL resident	05/17/20
13,794	Collier	37	Male	No		Yes	FL resident	05/17/20
13,795	Collier	25	Male	No		Yes	FL resident	05/17/20
13,796	Collier	15	Male	No		Yes	FL resident	05/17/20
13,797	Collier	15	Male	No		Yes	FL resident	05/17/20
13,798	Collier	9	Male	No		Yes	FL resident	05/17/20
13,799	Collier	35	Male	No		Yes	FL resident	05/17/20
13,800	Collier	20	Male	No		Yes	FL resident	05/17/20
13,801	Collier	3	Female	No		No	FL resident	05/17/20
13,802	Collier	32	Male	No		Unknown	FL resident	05/17/20
13,803	Collier	60	Female	No		Unknown	FL resident	05/17/20
13,804	Collier	29	Male	No		Unknown	FL resident	05/17/20
13,805	Collier	25	Male	No		Yes	FL resident	05/17/20
13,806	Collier	24	Male	No		Yes	FL resident	05/17/20
13,807	Collier	76	Female	No		No	FL resident	05/17/20
13,808	Collier	77	Female	No		Yes	FL resident	05/17/20
13,809	Collier	24	Male	No		Yes	FL resident	05/17/20
13,810	Collier	30	Male	No		Yes	FL resident	05/17/20
13,811	Collier	61	Male	No		Yes	FL resident	05/17/20
13,812	Collier	27	Male	No		Yes	FL resident	05/17/20
13,813	Collier	66	Male	No		Yes	FL resident	05/17/20
13,814	Collier	98	Female	No		Yes	FL resident	05/17/20
13,815	Collier	37	Male	No		Yes	FL resident	05/17/20
13,816	Collier	19	Male	Unknown		Yes	FL resident	05/17/20
13,817	Collier	78	Male	No		Yes	FL resident	05/17/20
13,818	Collier	34	Female	No		Yes	FL resident	05/18/20
13,819	Collier	31	Female	No		Unknown	FL resident	05/18/20
13,820	Collier	68	Male	No		Unknown	FL resident	05/18/20
13,821	Collier	6	Female	No		Yes	FL resident	05/18/20
13,822	Collier	40	Male	Unknown		Unknown	FL resident	05/18/20
13,823	Collier	0	Male	No		Yes	FL resident	05/18/20
13,824	Collier	21	Male	No		Unknown	FL resident	05/18/20
13,825	Collier	32	Female	No		No	FL resident	05/18/20
13,826	Collier	37	Male	No		Unknown	FL resident	05/18/20
13,827	Collier	56	Female	No		Unknown	FL resident	05/18/20
13,828	Collier	16	Male	No		Yes	FL resident	05/18/20
13,829	Collier	62	Female	No		Yes	FL resident	05/18/20
13,830	Collier	49	Female	No		No	FL resident	05/18/20
13,831	Collier	0	Female	No		Unknown	FL resident	05/18/20
13,832	Collier	61	Male	No		Yes	FL resident	05/18/20
13,833	Collier	64	Female	No		Yes	FL resident	05/18/20
13,834	Collier	42	Male	Unknown			FL resident	05/18/20
13,835	Collier	38	Female	No		No	FL resident	05/18/20
13,836	Collier	41	Female	Unknown		Yes	FL resident	05/18/20
13,837	Collier	44	Male	No		Yes	FL resident	05/18/20
13,838	Collier	17	Male	No		No	FL resident	05/18/20
13,839	Collier	26	Male	No		No	FL resident	05/18/20
13,840	Collier	44	Male	No		Yes	FL resident	05/18/20
13,841	Collier	46	Female	No		Yes	FL resident	05/18/20
13,842	Collier	20	Male	No		No	FL resident	05/18/20
13,843	Collier	53	Male	No		Yes	FL resident	05/18/20
13,844	Collier	33	Male	No		Yes	FL resident	05/18/20
13,845	Collier	39	Female	Yes	FL; MI	Unknown	FL resident	05/18/20
13,846	Collier	21	Female	No		Unknown	FL resident	05/19/20
13,847	Collier	82	Female	No		No	FL resident	05/19/20
13,848	Collier	53	Male	No		Yes	FL resident	05/19/20
13,849	Collier	44	Female	No		Yes	FL resident	05/19/20
13,850	Collier	34	Female	No		Yes	FL resident	05/19/20
13,851	Collier	76	Male	No		No	FL resident	05/19/20
13,852	Collier	76	Male	No		Yes	FL resident	05/19/20

Coronavirus: line list of cases

Data verified as of Jun 18, 2020 at 10 AM

Data in this report are provisional and subject to change.

Case	County	Age	Gender	Travel related	Travel detail	Contact with a confirmed case	Jurisdiction	Date case counted
13,853	Collier	75	Male	No		Yes	FL resident	05/19/20
13,854	Collier	70	Male	No		Yes	FL resident	05/19/20
13,855	Collier	44	Male	Unknown		Yes	FL resident	05/19/20
13,856	Collier	29	Male	Unknown		Yes	FL resident	05/19/20
13,857	Collier	43	Female	No		Yes	FL resident	05/19/20
13,858	Collier	34	Female	No		No	FL resident	05/19/20
13,859	Collier	75	Male	No		No	FL resident	05/19/20
13,860	Collier	7	Male	No		Yes	FL resident	05/19/20
13,861	Collier	13	Male	No		Yes	FL resident	05/19/20
13,862	Collier	46	Male	No		Unknown	FL resident	05/19/20
13,863	Collier	13	Female	No		Yes	FL resident	05/19/20
13,864	Collier	19	Male	No		Yes	FL resident	05/19/20
13,865	Collier	30	Male	No		Yes	FL resident	05/19/20
13,866	Collier	72	Female	No		Yes	FL resident	05/19/20
13,867	Collier	29	Male	No		Yes	FL resident	05/19/20
13,868	Collier	63	Female	No		Yes	FL resident	05/19/20
13,869	Collier	56	Female	No		Yes	FL resident	05/19/20
13,870	Collier	35	Female	No		Yes	FL resident	05/19/20
13,871	Collier	24	Male	No		Yes	FL resident	05/19/20
13,872	Collier	49	Male	No		Unknown	FL resident	05/19/20
13,873	Collier	79	Female	Unknown		No	FL resident	05/20/20
13,874	Collier	59	Male	No		Unknown	FL resident	05/20/20
13,875	Collier	77	Male	No		Yes	FL resident	05/20/20
13,876	Collier	53	Female	No		Yes	FL resident	05/20/20
13,877	Collier	47	Female	No		Yes	FL resident	05/20/20
13,878	Collier	37	Male	No		No	FL resident	05/20/20
13,879	Collier	22	Female	No		Yes	FL resident	05/20/20
13,880	Collier	22	Male	No		No	FL resident	05/20/20
13,881	Collier	43	Female	No		Unknown	FL resident	05/20/20
13,882	Collier	62	Female	No		Yes	FL resident	05/20/20
13,883	Collier	53	Male	No		Unknown	FL resident	05/20/20
13,884	Collier	58	Male	No		Yes	FL resident	05/20/20
13,885	Collier	41	Male	No		Yes	FL resident	05/20/20
13,886	Collier	44	Male	No		Yes	FL resident	05/20/20
13,887	Collier	24	Female	No		No	FL resident	05/20/20
13,888	Collier	13	Male	Unknown		Yes	FL resident	05/20/20
13,889	Collier	77	Male	No		Yes	FL resident	05/20/20
13,890	Collier	48	Male	Yes	FL; GA	No	FL resident	05/20/20
13,891	Collier	50	Male	No		Yes	FL resident	05/20/20
13,892	Collier	46	Female	No		Yes	FL resident	05/20/20
13,893	Collier	49	Male	No		Unknown	FL resident	05/20/20
13,894	Collier	47	Male	No		Yes	FL resident	05/20/20
13,895	Collier	29	Female	No		Yes	FL resident	05/20/20
13,896	Collier	46	Male	No		Unknown	FL resident	05/20/20
13,897	Collier	40	Male	No		Yes	FL resident	05/20/20
13,898	Collier	52	Female	No		Yes	FL resident	05/20/20
13,899	Collier	19	Male	Yes	DC; MD; PA; VA	Unknown	FL resident	05/20/20
13,900	Collier	44	Female	No		Yes	FL resident	05/20/20
13,901	Collier	40	Female	No		Yes	FL resident	05/20/20
13,902	Collier	89	Female	Unknown		Yes	FL resident	05/20/20
13,903	Collier	44	Female	No		Yes	FL resident	05/20/20
13,904	Collier	24	Female	No		Yes	FL resident	05/20/20
13,905	Collier	27	Male	No			FL resident	05/20/20
13,906	Collier	60	Female	No		Yes	FL resident	05/20/20
13,907	Collier	45	Female	No		Yes	FL resident	05/20/20
13,908	Collier	36	Female	No		Yes	FL resident	05/20/20
13,909	Collier	57	Female	No		Yes	FL resident	05/20/20
13,910	Collier	46	Female	No		Yes	FL resident	05/20/20
13,911	Collier	29	Male	No		Unknown	FL resident	05/20/20
13,912	Collier	37	Female	Unknown			FL resident	05/20/20
13,913	Collier	20	Female	No		Yes	FL resident	05/20/20
13,914	Collier	36	Male	No		Yes	FL resident	05/20/20

Coronavirus: line list of cases

Data verified as of Jun 18, 2020 at 10 AM

Data in this report are provisional and subject to change.

Case	County	Age	Gender	Travel related	Travel detail	Contact with a confirmed case	Jurisdiction	Date case counted
13,915	Collier	55	Female	No		Yes	FL resident	05/20/20
13,916	Collier	37	Female	No		Yes	FL resident	05/20/20
13,917	Collier	64	Female	No		Yes	FL resident	05/20/20
13,918	Collier	26	Female	No		Unknown	FL resident	05/20/20
13,919	Collier	43	Female	No		Yes	FL resident	05/20/20
13,920	Collier	18	Female	Unknown		Unknown	FL resident	05/20/20
13,921	Collier	65	Female	No		Yes	FL resident	05/20/20
13,922	Collier	83	Male	No		Yes	FL resident	05/20/20
13,923	Collier	57	Male	No		Yes	FL resident	05/20/20
13,924	Collier	83	Female	No		Yes	FL resident	05/20/20
13,925	Collier	26	Female	Unknown		No	FL resident	05/20/20
13,926	Collier	47	Female	No		Yes	FL resident	05/20/20
13,927	Collier	37	Male	No		No	FL resident	05/20/20
13,928	Collier	23	Male	No		Unknown	FL resident	05/20/20
13,929	Collier	42	Male	No		Yes	FL resident	05/20/20
13,930	Collier	42	Male	No		Unknown	FL resident	05/20/20
13,931	Collier	23	Female	No		Yes	FL resident	05/21/20
13,932	Collier	26	Male	No		Yes	FL resident	05/21/20
13,933	Collier	38	Male	No		Yes	FL resident	05/21/20
13,934	Collier	19	Male	No		Unknown	FL resident	05/21/20
13,935	Collier	50	Male	No		Yes	FL resident	05/21/20
13,936	Collier	23	Male	No		Unknown	FL resident	05/21/20
13,937	Collier	58	Male	No			FL resident	05/21/20
13,938	Collier	74	Female	Unknown		Yes	FL resident	05/21/20
13,939	Collier	19	Female	No		Yes	FL resident	05/21/20
13,940	Collier	41	Male	No		Yes	FL resident	05/21/20
13,941	Collier	18	Female	No		Yes	FL resident	05/21/20
13,942	Collier	22	Female	No		No	FL resident	05/21/20
13,943	Collier	27	Male	No		No	FL resident	05/21/20
13,944	Collier	52	Female	No		Yes	FL resident	05/21/20
13,945	Collier	32	Female	No		No	FL resident	05/21/20
13,946	Collier	31	Male	No		Unknown	FL resident	05/21/20
13,947	Collier	40	Male	No		Unknown	FL resident	05/21/20
13,948	Collier	19	Male	No		Unknown	FL resident	05/21/20
13,949	Collier	25	Female	No		Unknown	FL resident	05/21/20
13,950	Collier	79	Male	Yes	FL; TN	No	FL resident	05/21/20
13,951	Collier	46	Male	No		Yes	FL resident	05/21/20
13,952	Collier	45	Female	No		Yes	FL resident	05/21/20
13,953	Collier	43	Male	No		Yes	FL resident	05/21/20
13,954	Collier	60	Female	No		Yes	FL resident	05/21/20
13,955	Collier	35	Female	No		Yes	FL resident	05/21/20
13,956	Collier	22	Female	No		Unknown	FL resident	05/21/20
13,957	Collier	68	Female	No		Yes	FL resident	05/21/20
13,958	Collier	44	Female	No		No	FL resident	05/21/20
13,959	Collier	26	Female	No		Yes	FL resident	05/21/20
13,960	Collier	29	Male	No		Unknown	FL resident	05/21/20
13,961	Collier	70	Male	No		No	FL resident	05/21/20
13,962	Collier	65	Female	No		Unknown	FL resident	05/21/20
13,963	Collier	44	Female	No			FL resident	05/21/20
13,964	Collier	42	Female	No		No	FL resident	05/21/20
13,965	Collier	64	Male	No		Unknown	FL resident	05/21/20
13,966	Collier	18	Male	No		Unknown	FL resident	05/21/20
13,967	Collier	16	Female	No		Yes	FL resident	05/21/20
13,968	Collier	28	Female	No		Yes	FL resident	05/21/20
13,969	Collier	36	Female	No		Yes	FL resident	05/21/20
13,970	Collier	15	Female	No		Yes	FL resident	05/21/20
13,971	Collier	58	Female	No		Yes	FL resident	05/21/20
13,972	Collier	52	Female	No		Unknown	FL resident	05/21/20
13,973	Collier	3	Male	No		Yes	FL resident	05/21/20
13,974	Collier	37	Male	No		Yes	FL resident	05/21/20
13,975	Collier	9	Male	No		Yes	FL resident	05/21/20
13,976	Collier	61	Female	No		Yes	FL resident	05/22/20

Coronavirus: line list of cases

Data verified as of Jun 18, 2020 at 10 AM

Data in this report are provisional and subject to change.

Case	County	Age	Gender	Travel related	Travel detail	Contact with a confirmed case	Jurisdiction	Date case counted
13,977	Collier	29	Male	Unknown			FL resident	05/22/20
13,978	Collier	2	Male	No		Yes	FL resident	05/22/20
13,979	Collier	48	Female	No		Yes	FL resident	05/22/20
13,980	Collier	50	Male	No		Unknown	FL resident	05/22/20
13,981	Collier	39	Male	No		Yes	FL resident	05/22/20
13,982	Collier	44	Male	No		Unknown	FL resident	05/22/20
13,983	Collier	24	Female	No		Yes	FL resident	05/22/20
13,984	Collier	97	Female	No		Unknown	FL resident	05/22/20
13,985	Collier	44	Female	No		Yes	FL resident	05/22/20
13,986	Collier	74	Female	No		Yes	FL resident	05/22/20
13,987	Collier	53	Male	No		Yes	FL resident	05/22/20
13,988	Collier	65	Female	No		Yes	FL resident	05/22/20
13,989	Collier	41	Male	No		Yes	FL resident	05/22/20
13,990	Collier	46	Male	No		No	FL resident	05/22/20
13,991	Collier	23	Female	No		Yes	FL resident	05/22/20
13,992	Collier	60	Female	Unknown		Yes	FL resident	05/22/20
13,993	Collier	43	Male	Yes	FL; NJ	Yes	FL resident	05/22/20
13,994	Collier	56	Female	No			FL resident	05/22/20
13,995	Collier	29	Male	No		Yes	FL resident	05/22/20
13,996	Collier	4	Female	No		Yes	FL resident	05/22/20
13,997	Collier	17	Male	No		Yes	FL resident	05/22/20
13,998	Collier	18	Female	Unknown		Yes	FL resident	05/22/20
13,999	Collier	6	Male	No		Yes	FL resident	05/22/20
14,000	Collier	41	Female	No		Yes	FL resident	05/22/20
14,001	Collier	13	Female	No		Yes	FL resident	05/22/20
14,002	Collier	39	Female	No		Yes	FL resident	05/22/20
14,003	Collier	3	Female	No		Yes	FL resident	05/22/20
14,004	Collier	14	Male	No		Yes	FL resident	05/22/20
14,005	Collier	51	Female	No		Yes	FL resident	05/22/20
14,006	Collier	53	Male	No		Yes	FL resident	05/22/20
14,007	Collier	52	Female	No		Yes	FL resident	05/22/20
14,008	Collier	2	Female	No		Yes	FL resident	05/22/20
14,009	Collier	2	Female	No		Unknown	FL resident	05/22/20
14,010	Collier	35	Female	No			FL resident	05/22/20
14,011	Collier	64	Female	No		Yes	FL resident	05/22/20
14,012	Collier	10	Male	No		Yes	FL resident	05/22/20
14,013	Collier	78	Male	No		Yes	FL resident	05/22/20
14,014	Collier	63	Male	Unknown		Unknown	FL resident	05/23/20
14,015	Collier	15	Female	No		Yes	FL resident	05/23/20
14,016	Collier	21	Male	No		Yes	FL resident	05/23/20
14,017	Collier	63	Female	No			FL resident	05/23/20
14,018	Collier	40	Female	No		Unknown	FL resident	05/23/20
14,019	Collier	56	Male	No		Yes	FL resident	05/23/20
14,020	Collier	74	Female	No		No	FL resident	05/23/20
14,021	Collier	38	Male	No		Yes	FL resident	05/23/20
14,022	Collier	49	Female	No		Yes	FL resident	05/23/20
14,023	Collier	43	Female	No		No	FL resident	05/23/20
14,024	Collier	45	Female	No		Yes	FL resident	05/23/20
14,025	Collier	47	Male	No		Yes	FL resident	05/23/20
14,026	Collier	46	Male	No		Yes	FL resident	05/23/20
14,027	Collier	47	Male	Unknown		Unknown	FL resident	05/23/20
14,028	Collier	59	Male	No			FL resident	05/23/20
14,029	Collier	76	Female	No		Yes	FL resident	05/23/20
14,030	Collier	34	Male	No		No	FL resident	05/23/20
14,031	Collier	33	Male	No		Yes	FL resident	05/23/20
14,032	Collier	25	Female	No		Yes	FL resident	05/23/20
14,033	Collier	35	Female	No		Yes	FL resident	05/23/20
14,034	Collier	21	Female	No		Yes	FL resident	05/23/20
14,035	Collier	14	Male	No		Yes	FL resident	05/23/20
14,036	Collier	29	Male	No		Unknown	FL resident	05/23/20
14,037	Collier	42	Female	No		Yes	FL resident	05/23/20
14,038	Collier	70	Female	Unknown		Unknown	FL resident	05/23/20

Coronavirus: line list of cases

Data verified as of Jun 18, 2020 at 10 AM

Data in this report are provisional and subject to change.

Case	County	Age	Gender	Travel related	Travel detail	Contact with a confirmed case	Jurisdiction	Date case counted
14,039	Collier	37	Male	No		No	FL resident	05/23/20
14,040	Collier	19	Female	No		No	FL resident	05/23/20
14,041	Collier	26	Female	No			FL resident	05/23/20
14,042	Collier	28	Female	Unknown			FL resident	05/23/20
14,043	Collier	18	Male	No		Yes	FL resident	05/23/20
14,044	Collier	49	Male	Unknown		Yes	FL resident	05/23/20
14,045	Collier	69	Female	No		Unknown	FL resident	05/23/20
14,046	Collier	27	Male	No		Yes	FL resident	05/23/20
14,047	Collier	20	Female	No		Yes	FL resident	05/23/20
14,048	Collier	43	Male	No		Yes	FL resident	05/23/20
14,049	Collier	6	Male	No		Yes	FL resident	05/23/20
14,050	Collier	44	Male	No		Yes	FL resident	05/23/20
14,051	Collier	11	Male	No		Yes	FL resident	05/23/20
14,052	Collier	13	Male	No		Yes	FL resident	05/23/20
14,053	Collier	40	Male	No		Unknown	FL resident	05/23/20
14,054	Collier	43	Female	No		Yes	FL resident	05/23/20
14,055	Collier	32	Female	No		No	FL resident	05/23/20
14,056	Collier	33	Male	No		No	FL resident	05/23/20
14,057	Collier	35	Female	No		Yes	FL resident	05/23/20
14,058	Collier	66	Female	No		Unknown	FL resident	05/23/20
14,059	Collier	45	Male	No		Yes	FL resident	05/24/20
14,060	Collier	16	Male	No		Yes	FL resident	05/24/20
14,061	Collier	35	Female	No		Yes	FL resident	05/24/20
14,062	Collier	42	Male	No		No	FL resident	05/24/20
14,063	Collier	57	Female	Unknown		No	FL resident	05/24/20
14,064	Collier	19	Female	No		Yes	FL resident	05/24/20
14,065	Collier	62	Male	No		Yes	FL resident	05/24/20
14,066	Collier	41	Male	No		Unknown	FL resident	05/24/20
14,067	Collier	61	Female	No		Yes	FL resident	05/24/20
14,068	Collier	46	Male	No		Yes	FL resident	05/24/20
14,069	Collier	24	Female	No		Yes	FL resident	05/24/20
14,070	Collier	42	Male	No		No	FL resident	05/24/20
14,071	Collier	84	Male	No		Unknown	FL resident	05/24/20
14,072	Collier	60	Female	No		No	FL resident	05/24/20
14,073	Collier	36	Male	No		Yes	FL resident	05/24/20
14,074	Collier	31	Female	No		Yes	FL resident	05/24/20
14,075	Collier	45	Male	No		Unknown	FL resident	05/24/20
14,076	Collier	63	Female	No		Yes	FL resident	05/24/20
14,077	Collier	44	Male	Unknown		Unknown	FL resident	05/24/20
14,078	Collier	45	Female	No		No	FL resident	05/24/20
14,079	Collier	33	Female	No		Yes	FL resident	05/24/20
14,080	Collier	63	Female	No		No	FL resident	05/24/20
14,081	Collier	36	Female	No		Yes	FL resident	05/24/20
14,082	Collier	43	Female	No		No	FL resident	05/24/20
14,083	Collier	21	Male	No		Yes	FL resident	05/24/20
14,084	Collier	61	Female	Unknown			FL resident	05/24/20
14,085	Collier	19	Female	Unknown			FL resident	05/24/20
14,086	Collier	20	Male	No		Unknown	FL resident	05/24/20
14,087	Collier	70	Male	No		Yes	FL resident	05/24/20
14,088	Collier	31	Male	No		Unknown	FL resident	05/24/20
14,089	Collier	10	Male	No		Unknown	FL resident	05/24/20
14,090	Collier	11	Female	No		Unknown	FL resident	05/24/20
14,091	Collier	28	Male	No		Unknown	FL resident	05/24/20
14,092	Collier	43	Male	No		Yes	FL resident	05/24/20
14,093	Collier	26	Female	No		Yes	FL resident	05/25/20
14,094	Collier	54	Male	No		Unknown	FL resident	05/25/20
14,095	Collier	33	Female	No		Unknown	FL resident	05/25/20
14,096	Collier	38	Male	Unknown		Unknown	FL resident	05/25/20
14,097	Collier	36	Female	No		Yes	FL resident	05/25/20
14,098	Collier	74	Female	No		Yes	FL resident	05/25/20
14,099	Collier	64	Female	No		No	FL resident	05/25/20
14,100	Collier	72	Male	Unknown		Unknown	FL resident	05/25/20

Coronavirus: line list of cases

Data verified as of Jun 18, 2020 at 10 AM

Data in this report are provisional and subject to change.

Case	County	Age	Gender	Travel related	Travel detail	Contact with a confirmed case	Jurisdiction	Date case counted
14,101	Collier	70	Female	No		Yes	FL resident	05/25/20
14,102	Collier	33	Male	No		Unknown	FL resident	05/25/20
14,103	Collier	29	Female	No		Yes	FL resident	05/25/20
14,104	Collier	40	Male	No		Unknown	FL resident	05/25/20
14,105	Collier	59	Female	No		Yes	FL resident	05/25/20
14,106	Collier	18	Male	No		Yes	FL resident	05/25/20
14,107	Collier	26	Female	No		No	FL resident	05/25/20
14,108	Collier	26	Male	No		Yes	FL resident	05/25/20
14,109	Collier	71	Female	No		No	FL resident	05/25/20
14,110	Collier	83	Male	No		Yes	FL resident	05/25/20
14,111	Collier	28	Male	No		Yes	FL resident	05/25/20
14,112	Collier	36	Female	No		Yes	FL resident	05/25/20
14,113	Collier	12	Male	No		Yes	FL resident	05/25/20
14,114	Collier	1	Female	No		Yes	FL resident	05/25/20
14,115	Collier	63	Female	No		Yes	FL resident	05/25/20
14,116	Collier	63	Female	Unknown		Yes	FL resident	05/25/20
14,117	Collier	37	Female	No		Unknown	FL resident	05/25/20
14,118	Collier	38	Female	No		Yes	FL resident	05/26/20
14,119	Collier	20	Female	No		Yes	FL resident	05/26/20
14,120	Collier	8	Male	No		No	FL resident	05/26/20
14,121	Collier	59	Male	No		Yes	FL resident	05/26/20
14,122	Collier	55	Female	No		No	FL resident	05/26/20
14,123	Collier	35	Male	No		Yes	FL resident	05/26/20
14,124	Collier	43	Female	No		Yes	FL resident	05/26/20
14,125	Collier	36	Male	No		Yes	FL resident	05/26/20
14,126	Collier	32	Male	No		Unknown	FL resident	05/26/20
14,127	Collier	17	Female	No		Unknown	FL resident	05/26/20
14,128	Collier	39	Female	No		Yes	FL resident	05/26/20
14,129	Collier	42	Female	No		No	FL resident	05/26/20
14,130	Collier	26	Female	No		Yes	FL resident	05/26/20
14,131	Collier	47	Female	No		Unknown	FL resident	05/26/20
14,132	Collier	55	Female	No		No	FL resident	05/26/20
14,133	Collier	66	Female	No		Yes	FL resident	05/26/20
14,134	Collier	33	Male	No		No	FL resident	05/26/20
14,135	Collier	34	Female	No		Yes	FL resident	05/26/20
14,136	Collier	34	Male	Unknown			FL resident	05/26/20
14,137	Collier	37	Male	Unknown			FL resident	05/26/20
14,138	Collier	32	Female	No		Yes	FL resident	05/26/20
14,139	Collier	29	Female	No		Yes	FL resident	05/26/20
14,140	Collier	48	Female	No		Yes	FL resident	05/26/20
14,141	Collier	22	Female	No		Yes	FL resident	05/26/20
14,142	Collier	46	Male	No		Yes	FL resident	05/26/20
14,143	Collier	22	Female	No		Yes	FL resident	05/26/20
14,144	Collier	20	Male	No		Yes	FL resident	05/26/20
14,145	Collier	63	Male	No			FL resident	05/26/20
14,146	Collier	18	Female	No		Unknown	FL resident	05/26/20
14,147	Collier	14	Female	No		Yes	FL resident	05/26/20
14,148	Collier	31	Male	No		Unknown	FL resident	05/26/20
14,149	Collier	43	Male	No		Yes	FL resident	05/27/20
14,150	Collier	32	Female	No		Yes	FL resident	05/27/20
14,151	Collier	42	Female	No		Yes	FL resident	05/27/20
14,152	Collier	67	Male	Unknown			FL resident	05/27/20
14,153	Collier	80	Male	No		Unknown	FL resident	05/27/20
14,154	Collier	15	Male	No		Yes	FL resident	05/27/20
14,155	Collier	0	Male	No		Yes	FL resident	05/27/20
14,156	Collier	20	Male	No		Yes	FL resident	05/27/20
14,157	Collier	46	Male	No		Yes	FL resident	05/27/20
14,158	Collier	14	Male	No		Yes	FL resident	05/27/20
14,159	Collier	12	Female	No		Yes	FL resident	05/27/20
14,160	Collier	48	Male	No		No	FL resident	05/27/20
14,161	Collier	0	Male	No		Unknown	FL resident	05/27/20
14,162	Collier	0	Male	No		No	FL resident	05/27/20

Coronavirus: line list of cases

Data verified as of Jun 18, 2020 at 10 AM

Data in this report are provisional and subject to change.

Case	County	Age	Gender	Travel related	Travel detail	Contact with a confirmed case	Jurisdiction	Date case counted
14,163	Collier	0	Female	Unknown		Yes	FL resident	05/27/20
14,164	Collier	16	Male	Unknown			FL resident	05/27/20
14,165	Collier	43	Female	No		Yes	FL resident	05/27/20
14,166	Collier	35	Female	No		Yes	FL resident	05/27/20
14,167	Collier	25	Male	No		Yes	FL resident	05/27/20
14,168	Collier	27	Female	No		Yes	FL resident	05/27/20
14,169	Collier	39	Male	No		Unknown	FL resident	05/27/20
14,170	Collier	52	Female	No		Yes	FL resident	05/27/20
14,171	Collier	15	Female	No		Yes	FL resident	05/27/20
14,172	Collier	60	Male	No		Yes	FL resident	05/27/20
14,173	Collier	43	Female	No		Yes	FL resident	05/27/20
14,174	Collier	27	Female	No		Yes	FL resident	05/27/20
14,175	Collier	31	Female	No		Yes	FL resident	05/27/20
14,176	Collier	27	Female	No		Unknown	FL resident	05/27/20
14,177	Collier	12	Female	No		Yes	FL resident	05/27/20
14,178	Collier	25	Female	No		Yes	FL resident	05/27/20
14,179	Collier	44	Male	No		No	FL resident	05/27/20
14,180	Collier	39	Female	No		No	FL resident	05/27/20
14,181	Collier	66	Male	No		Unknown	FL resident	05/27/20
14,182	Collier	28	Female	No			FL resident	05/27/20
14,183	Collier	4	Male	No		Yes	FL resident	05/27/20
14,184	Collier	21	Female	No		Yes	FL resident	05/27/20
14,185	Collier	19	Male	No		Yes	FL resident	05/27/20
14,186	Collier	61	Male	No		Yes	FL resident	05/27/20
14,187	Collier	31	Male	No			FL resident	05/27/20
14,188	Collier	61	Female	No		No	FL resident	05/27/20
14,189	Collier	61	Male	No		No	FL resident	05/27/20
14,190	Collier	19	Female	No		Yes	FL resident	05/27/20
14,191	Collier	50	Male	No		Yes	FL resident	05/27/20
14,192	Collier	59	Male	No		Unknown	FL resident	05/27/20
14,193	Collier	39	Female	No		Yes	FL resident	05/27/20
14,194	Collier	7	Male	No		Yes	FL resident	05/27/20
14,195	Collier	67	Male	Unknown		No	FL resident	05/27/20
14,196	Collier	59	Female	No		Yes	FL resident	05/27/20
14,197	Collier	45	Female	No		No	FL resident	05/27/20
14,198	Collier	59	Male	No		Yes	FL resident	05/27/20
14,199	Collier	62	Male	Unknown			FL resident	05/27/20
14,200	Collier	32	Male	Unknown			FL resident	05/27/20
14,201	Collier	14	Male	No		Unknown	FL resident	05/27/20
14,202	Collier	38	Male	No		Unknown	FL resident	05/27/20
14,203	Collier	29	Male	No		No	FL resident	05/27/20
14,204	Collier	45	Female	No			FL resident	05/27/20
14,205	Collier	59	Male	No		Unknown	FL resident	05/27/20
14,206	Collier	26	Male	No		Unknown	FL resident	05/27/20
14,207	Collier	58	Female	No		Yes	FL resident	05/27/20
14,208	Collier	40	Male	No			FL resident	05/27/20
14,209	Collier	55	Female	No		Yes	FL resident	05/27/20
14,210	Collier	47	Male	Unknown		No	FL resident	05/27/20
14,211	Collier	55	Male	No		Unknown	FL resident	05/27/20
14,212	Collier	41	Female	Unknown		Yes	FL resident	05/27/20
14,213	Collier	37	Male	Unknown		Yes	FL resident	05/27/20
14,214	Collier	46	Male	Unknown		Yes	FL resident	05/27/20
14,215	Collier	39	Male	Unknown		Yes	FL resident	05/27/20
14,216	Collier	54	Male	No		Unknown	FL resident	05/28/20
14,217	Collier	23	Male	No		Yes	FL resident	05/28/20
14,218	Collier	87	Female	No		Yes	FL resident	05/28/20
14,219	Collier	43	Male	No		Unknown	FL resident	05/28/20
14,220	Collier	59	Male	Unknown		No	FL resident	05/28/20
14,221	Collier	58	Male	No		Yes	FL resident	05/28/20
14,222	Collier	66	Female	No		Yes	FL resident	05/28/20
14,223	Collier	31	Female	No		Yes	FL resident	05/28/20
14,224	Collier	35	Male	No		Yes	FL resident	05/28/20

Coronavirus: line list of cases

Data verified as of Jun 18, 2020 at 10 AM

Data in this report are provisional and subject to change.

Case	County	Age	Gender	Travel related	Travel detail	Contact with a confirmed case	Jurisdiction	Date case counted
14,225	Collier	55	Female	No		Yes	FL resident	05/28/20
14,226	Collier	30	Male	No		Unknown	FL resident	05/28/20
14,227	Collier	39	Male	No		Unknown	FL resident	05/28/20
14,228	Collier	20	Female	No		Unknown	FL resident	05/28/20
14,229	Collier	14	Female	No		Yes	FL resident	05/28/20
14,230	Collier	46	Male	No		Yes	FL resident	05/28/20
14,231	Collier	26	Female	Unknown			FL resident	05/28/20
14,232	Collier	31	Male	No		Yes	FL resident	05/28/20
14,233	Collier	30	Female	No		Yes	FL resident	05/28/20
14,234	Collier	57	Male	No		No	FL resident	05/28/20
14,235	Collier	33	Male	No		Yes	FL resident	05/28/20
14,236	Collier	48	Female	No		No	FL resident	05/28/20
14,237	Collier	26	Male	No		Yes	FL resident	05/28/20
14,238	Collier	30	Male	No		Yes	FL resident	05/28/20
14,239	Collier	63	Female	No		Yes	FL resident	05/28/20
14,240	Collier	63	Male	No		Yes	FL resident	05/28/20
14,241	Collier	70	Male	No		Yes	FL resident	05/28/20
14,242	Collier	36	Male	No		No	FL resident	05/28/20
14,243	Collier	35	Male	No		Yes	FL resident	05/28/20
14,244	Collier	25	Female	No		No	FL resident	05/28/20
14,245	Collier	38	Male	No		Yes	FL resident	05/28/20
14,246	Collier	0	Female	No		Yes	FL resident	05/28/20
14,247	Collier	40	Male	No		Unknown	FL resident	05/28/20
14,248	Collier	52	Female	Unknown		Yes	FL resident	05/28/20
14,249	Collier	39	Female	No		No	FL resident	05/28/20
14,250	Collier	39	Female	No		Unknown	FL resident	05/28/20
14,251	Collier	30	Female	No		Yes	FL resident	05/28/20
14,252	Collier	4	Female	No		Yes	FL resident	05/28/20
14,253	Collier	62	Male	No		Yes	FL resident	05/28/20
14,254	Collier	52	Male	No		Unknown	FL resident	05/28/20
14,255	Collier	45	Female	Unknown		Unknown	FL resident	05/28/20
14,256	Collier	44	Male	Unknown		Unknown	FL resident	05/28/20
14,257	Collier	22	Female	No		Yes	FL resident	05/28/20
14,258	Collier	28	Female	No		Yes	FL resident	05/28/20
14,259	Collier	54	Female	No		Yes	FL resident	05/28/20
14,260	Collier	43	Female	No		Unknown	FL resident	05/28/20
14,261	Collier	78	Male	Unknown		Yes	FL resident	05/28/20
14,262	Collier	45	Female	No		Unknown	FL resident	05/28/20
14,263	Collier	18	Male	No		Yes	FL resident	05/28/20
14,264	Collier	77	Male	No		Yes	FL resident	05/28/20
14,265	Collier	6	Female	No		Yes	FL resident	05/28/20
14,266	Collier	36	Male	No		Unknown	FL resident	05/28/20
14,267	Collier	68	Male	Unknown		No	FL resident	05/28/20
14,268	Collier	53	Male	No		Yes	FL resident	05/28/20
14,269	Collier	51	Female	No		Yes	FL resident	05/28/20
14,270	Collier	52	Male	No		Yes	FL resident	05/28/20
14,271	Collier	72	Female	No		Yes	FL resident	05/28/20
14,272	Collier	80	Male	No		Yes	FL resident	05/29/20
14,273	Collier	43	Male	No		Yes	FL resident	05/29/20
14,274	Collier	48	Male	Unknown		No	FL resident	05/29/20
14,275	Collier	48	Male	Unknown			FL resident	05/29/20
14,276	Collier	18	Male	No		Unknown	FL resident	05/29/20
14,277	Collier	67	Female	Unknown			FL resident	05/29/20
14,278	Collier	44	Male	No		Yes	FL resident	05/29/20
14,279	Collier	39	Male	No		Unknown	FL resident	05/29/20
14,280	Collier	50	Female	No		Unknown	FL resident	05/29/20
14,281	Collier	61	Male	No		Yes	FL resident	05/29/20
14,282	Collier	58	Male	No		Unknown	FL resident	05/29/20
14,283	Collier	62	Female	No		Yes	FL resident	05/29/20
14,284	Collier	37	Female	No		Yes	FL resident	05/29/20
14,285	Collier	73	Female	No		No	FL resident	05/29/20
14,286	Collier	52	Male	No		Unknown	FL resident	05/29/20

Coronavirus: line list of cases

Data verified as of Jun 18, 2020 at 10 AM

Data in this report are provisional and subject to change.

Case	County	Age	Gender	Travel related	Travel detail	Contact with a confirmed case	Jurisdiction	Date case counted
14,287	Collier	74	Female	No		Unknown	FL resident	05/29/20
14,288	Collier	49	Male	No		Yes	FL resident	05/29/20
14,289	Collier	87	Male	No		Unknown	FL resident	05/29/20
14,290	Collier	51	Female	No		Yes	FL resident	05/29/20
14,291	Collier	48	Female	No		Unknown	FL resident	05/29/20
14,292	Collier	65	Male	No		Yes	FL resident	05/29/20
14,293	Collier	56	Female	Unknown		Yes	FL resident	05/29/20
14,294	Collier	60	Female	No		Yes	FL resident	05/29/20
14,295	Collier	19	Female	No		Unknown	FL resident	05/29/20
14,296	Collier	53	Male	No		Yes	FL resident	05/29/20
14,297	Collier	33	Male	No		Yes	FL resident	05/29/20
14,298	Collier	54	Female	No		Yes	FL resident	05/29/20
14,299	Collier	64	Male	No		Unknown	FL resident	05/29/20
14,300	Collier	20	Female	No		Yes	FL resident	05/29/20
14,301	Collier	44	Female	Unknown		Yes	FL resident	05/29/20
14,302	Collier	17	Male	No		Yes	FL resident	05/29/20
14,303	Collier	17	Male	No		Yes	FL resident	05/29/20
14,304	Collier	15	Male	No		Yes	FL resident	05/29/20
14,305	Collier	32	Male	No		Yes	FL resident	05/29/20
14,306	Collier	13	Male	No		Yes	FL resident	05/29/20
14,307	Collier	46	Female	No		Yes	FL resident	05/29/20
14,308	Collier	11	Male	No		Yes	FL resident	05/29/20
14,309	Collier	14	Female	No		Yes	FL resident	05/29/20
14,310	Collier	29	Female	Unknown		Yes	FL resident	05/29/20
14,311	Collier	22	Female	No		Yes	FL resident	05/29/20
14,312	Collier	50	Female	No		Yes	FL resident	05/30/20
14,313	Collier	29	Female	No		Yes	FL resident	05/30/20
14,314	Collier	39	Male	No		Yes	FL resident	05/30/20
14,315	Collier	54	Female	No		Yes	FL resident	05/30/20
14,316	Collier	20	Male	No		No	FL resident	05/30/20
14,317	Collier	60	Female	No		Yes	FL resident	05/30/20
14,318	Collier	20	Male	Unknown			FL resident	05/30/20
14,319	Collier	28	Female	Yes	FL; GA	Unknown	FL resident	05/30/20
14,320	Collier	52	Female	No		Unknown	FL resident	05/30/20
14,321	Collier	11	Male	No		Yes	FL resident	05/30/20
14,322	Collier	44	Male	Unknown			FL resident	05/30/20
14,323	Collier	69	Male	No		Yes	FL resident	05/30/20
14,324	Collier	59	Male	Unknown		Yes	FL resident	05/30/20
14,325	Collier	58	Male	No		Yes	FL resident	05/30/20
14,326	Collier	86	Male	Unknown		Yes	FL resident	05/30/20
14,327	Collier	54	Male	No		Yes	FL resident	05/30/20
14,328	Collier	14	Male	No		Yes	FL resident	05/30/20
14,329	Collier	10	Male	Unknown		Yes	FL resident	05/30/20
14,330	Collier	20	Male	Unknown		Yes	FL resident	05/30/20
14,331	Collier	81	Male	No		Unknown	FL resident	05/30/20
14,332	Collier	74	Male	Unknown		Unknown	FL resident	05/30/20
14,333	Collier	84	Female	No		Yes	FL resident	05/30/20
14,334	Collier	39	Male	No		Yes	FL resident	05/30/20
14,335	Collier	28	Male	No		Yes	FL resident	05/30/20
14,336	Collier	69	Female	No		No	FL resident	05/30/20
14,337	Collier	26	Male	No		Yes	FL resident	05/30/20
14,338	Collier	30	Female	No		No	FL resident	05/30/20
14,339	Collier	30	Male	No		Unknown	FL resident	05/30/20
14,340	Collier	29	Female	No		Yes	FL resident	05/30/20
14,341	Collier	47	Male	No		Yes	FL resident	05/30/20
14,342	Collier	50	Male	No		Unknown	FL resident	05/30/20
14,343	Collier	65	Female	No		Yes	FL resident	05/30/20
14,344	Collier	50	Male	No		Yes	FL resident	05/30/20
14,345	Collier	48	Female	Unknown		Unknown	FL resident	05/30/20
14,346	Collier	41	Female	No		Unknown	FL resident	05/30/20
14,347	Collier	32	Male	No		Yes	FL resident	05/30/20
14,348	Collier	19	Male	No		Yes	FL resident	05/30/20

Coronavirus: line list of cases

Data verified as of Jun 18, 2020 at 10 AM

Data in this report are provisional and subject to change.

Case	County	Age	Gender	Travel related	Travel detail	Contact with a confirmed case	Jurisdiction	Date case counted
14,349	Collier	44	Male	No		Yes	FL resident	05/30/20
14,350	Collier	24	Male	No		Yes	FL resident	05/30/20
14,351	Collier	42	Female	Unknown		Yes	FL resident	05/30/20
14,352	Collier	5	Male	No		Yes	FL resident	05/31/20
14,353	Collier	54	Female	Unknown			FL resident	05/31/20
14,354	Collier	46	Male	No			FL resident	05/31/20
14,355	Collier	68	Female	No		No	FL resident	05/31/20
14,356	Collier	54	Male	No		Unknown	FL resident	05/31/20
14,357	Collier	13	Female	No		Yes	FL resident	05/31/20
14,358	Collier	46	Female	No		Yes	FL resident	05/31/20
14,359	Collier	44	Male	No		Unknown	FL resident	05/31/20
14,360	Collier	62	Male	No		Yes	FL resident	05/31/20
14,361	Collier	18	Male	Unknown		No	FL resident	05/31/20
14,362	Collier	64	Male	Unknown		Yes	FL resident	05/31/20
14,363	Collier	68	Male	Unknown			FL resident	05/31/20
14,364	Collier	35	Male	Unknown			FL resident	05/31/20
14,365	Collier	51	Male	Unknown		Unknown	FL resident	05/31/20
14,366	Collier	57	Male	Unknown		Yes	FL resident	05/31/20
14,367	Collier	68	Male	No		Unknown	FL resident	05/31/20
14,368	Collier	51	Male	Unknown		Yes	FL resident	05/31/20
14,369	Collier	77	Female	No		Unknown	FL resident	05/31/20
14,370	Collier	58	Male	No		Yes	FL resident	05/31/20
14,371	Collier	32	Female	No		Yes	FL resident	05/31/20
14,372	Collier	7	Female	No		Yes	FL resident	05/31/20
14,373	Collier	55	Male	No		Yes	FL resident	05/31/20
14,374	Collier	38	Male	No		No	FL resident	05/31/20
14,375	Collier	41	Female	Unknown		No	FL resident	05/31/20
14,376	Collier	58	Male	No		Unknown	FL resident	05/31/20
14,377	Collier	11	Male	No		Yes	FL resident	05/31/20
14,378	Collier	62	Female	Unknown		Yes	FL resident	05/31/20
14,379	Collier	51	Male	No		No	FL resident	05/31/20
14,380	Collier	35	Male	No		Unknown	FL resident	05/31/20
14,381	Collier	25	Male	No		Yes	FL resident	05/31/20
14,382	Collier	35	Female	No		Yes	FL resident	05/31/20
14,383	Collier	21	Male	Unknown		Yes	FL resident	05/31/20
14,384	Collier	19	Female	No		Yes	FL resident	05/31/20
14,385	Collier	73	Male	Unknown		No	FL resident	05/31/20
14,386	Collier	55	Female	No		Yes	FL resident	05/31/20
14,387	Collier	24	Male	No		Unknown	FL resident	05/31/20
14,388	Collier	7	Female	No		Yes	FL resident	05/31/20
14,389	Collier	6	Female	No		Yes	FL resident	05/31/20
14,390	Collier	42	Male	Unknown		Yes	FL resident	05/31/20
14,391	Collier	75	Female	Unknown		Yes	FL resident	06/01/20
14,392	Collier	17	Male	No		Yes	FL resident	06/01/20
14,393	Collier	69	Male	No		Yes	FL resident	06/01/20
14,394	Collier	3	Female	No		Yes	FL resident	06/01/20
14,395	Collier	62	Male	Unknown		Unknown	FL resident	06/01/20
14,396	Collier	1	Female	No		Yes	FL resident	06/01/20
14,397	Collier	37	Female	No		Yes	FL resident	06/01/20
14,398	Collier	19	Male	No		Yes	FL resident	06/01/20
14,399	Collier	16	Female	No		Yes	FL resident	06/01/20
14,400	Collier	48	Female	Unknown		Yes	FL resident	06/01/20
14,401	Collier	47	Male	Unknown		No	FL resident	06/01/20
14,402	Collier	68	Female	Unknown		Yes	FL resident	06/01/20
14,403	Collier	66	Male	Yes	FL; UNKNOWN	Unknown	FL resident	06/01/20
14,404	Collier	35	Female	Unknown		No	FL resident	06/01/20
14,405	Collier	36	Male	Unknown			FL resident	06/01/20
14,406	Collier	41	Female	No			FL resident	06/01/20
14,407	Collier	34	Female	Unknown		Unknown	FL resident	06/01/20
14,408	Collier	61	Male	No		Yes	FL resident	06/01/20
14,409	Collier	54	Female	No		Yes	FL resident	06/01/20
14,410	Collier	54	Male	No		Yes	FL resident	06/01/20

Coronavirus: line list of cases

Data verified as of Jun 18, 2020 at 10 AM

Data in this report are provisional and subject to change.

Case	County	Age	Gender	Travel related	Travel detail	Contact with a confirmed case	Jurisdiction	Date case counted
14,411	Collier	42	Female	Unknown		Yes	FL resident	06/01/20
14,412	Collier	63	Male	No		Unknown	FL resident	06/01/20
14,413	Collier	55	Female	No		Unknown	FL resident	06/01/20
14,414	Collier	59	Female	Unknown		Yes	FL resident	06/01/20
14,415	Collier	32	Male	No		Yes	FL resident	06/01/20
14,416	Collier	67	Female	No		Yes	FL resident	06/01/20
14,417	Collier	61	Male	No		Yes	FL resident	06/01/20
14,418	Collier	51	Male	No		Unknown	FL resident	06/01/20
14,419	Collier	50	Male	No		No	FL resident	06/02/20
14,420	Collier	12	Male	Unknown		No	FL resident	06/02/20
14,421	Collier	63	Female	Unknown		Yes	FL resident	06/02/20
14,422	Collier	49	Female	Unknown		Unknown	FL resident	06/02/20
14,423	Collier	1	Female	Unknown		Unknown	FL resident	06/02/20
14,424	Collier	51	Female	Unknown		No	FL resident	06/02/20
14,425	Collier	36	Female	No		Unknown	FL resident	06/02/20
14,426	Collier	39	Female	No		Unknown	FL resident	06/02/20
14,427	Collier	55	Male	No		Yes	FL resident	06/02/20
14,428	Collier	50	Male	Unknown		Yes	FL resident	06/02/20
14,429	Collier	49	Female	No		Unknown	FL resident	06/02/20
14,430	Collier	26	Female	No		Unknown	FL resident	06/02/20
14,431	Collier	58	Female	No		Yes	FL resident	06/02/20
14,432	Collier	5	Male	No		Yes	FL resident	06/02/20
14,433	Collier	51	Male	No		Yes	FL resident	06/02/20
14,434	Collier	61	Female	Unknown		Unknown	FL resident	06/02/20
14,435	Collier	61	Male	No		Unknown	FL resident	06/02/20
14,436	Collier	29	Female	No		Yes	FL resident	06/02/20
14,437	Collier	37	Female	No		Yes	FL resident	06/02/20
14,438	Collier	67	Male	No		Unknown	FL resident	06/02/20
14,439	Collier	67	Female	No		Yes	FL resident	06/02/20
14,440	Collier	54	Male	No		Yes	FL resident	06/02/20
14,441	Collier	72	Male	Unknown		Yes	FL resident	06/02/20
14,442	Collier	39	Male	Unknown		Unknown	FL resident	06/02/20
14,443	Collier	25	Male	Unknown		Yes	FL resident	06/02/20
14,444	Collier	44	Male	No		Yes	FL resident	06/02/20
14,445	Collier	37	Male	Unknown		Unknown	FL resident	06/02/20
14,446	Collier	28	Male	No		Yes	FL resident	06/02/20
14,447	Collier	35	Female	Unknown			FL resident	06/02/20
14,448	Collier	23	Female	No		Unknown	FL resident	06/02/20
14,449	Collier	29	Female	No		Yes	FL resident	06/02/20
14,450	Collier	42	Male	No		Unknown	FL resident	06/02/20
14,451	Collier	23	Male	No		Yes	FL resident	06/02/20
14,452	Collier	23	Female	Unknown		Yes	FL resident	06/02/20
14,453	Collier	19	Female	Unknown		Yes	FL resident	06/02/20
14,454	Collier	45	Female	No		Yes	FL resident	06/02/20
14,455	Collier	48	Female	No		No	FL resident	06/02/20
14,456	Collier	26	Female	No		Unknown	FL resident	06/02/20
14,457	Collier	46	Female	Unknown		Yes	FL resident	06/02/20
14,458	Collier	38	Female	No		Yes	FL resident	06/02/20
14,459	Collier	52	Female	No		Yes	FL resident	06/02/20
14,460	Collier	56	Male	No		Yes	FL resident	06/02/20
14,461	Collier	27	Female	No		Yes	FL resident	06/02/20
14,462	Collier	44	Male	No		Unknown	FL resident	06/02/20
14,463	Collier	45	Male	Unknown		Yes	FL resident	06/02/20
14,464	Collier	30	Female	No		Yes	FL resident	06/02/20
14,465	Collier	32	Female	No		Yes	FL resident	06/02/20
14,466	Collier	46	Male	Unknown		Yes	FL resident	06/02/20
14,467	Collier	19	Male	Unknown		Yes	FL resident	06/02/20
14,468	Collier	24	Female	No		Yes	FL resident	06/02/20
14,469	Collier	38	Male	No		Yes	FL resident	06/02/20
14,470	Collier	44	Female	Unknown		Yes	FL resident	06/02/20
14,471	Collier	50	Male	Unknown		Yes	FL resident	06/02/20
14,472	Collier	18	Male	No		Unknown	FL resident	06/02/20

Coronavirus: line list of cases

Data verified as of Jun 18, 2020 at 10 AM

Data in this report are provisional and subject to change.

Case	County	Age	Gender	Travel related	Travel detail	Contact with a confirmed case	Jurisdiction	Date case counted
14,473	Collier	43	Female	No		Unknown	FL resident	06/02/20
14,474	Collier	48	Male	Unknown		No	FL resident	06/02/20
14,475	Collier	25	Male	Unknown			FL resident	06/02/20
14,476	Collier	64	Female	No		Yes	FL resident	06/02/20
14,477	Collier	52	Female	No		Yes	FL resident	06/02/20
14,478	Collier	47	Female	Unknown		Unknown	FL resident	06/02/20
14,479	Collier	37	Male	No		Yes	FL resident	06/02/20
14,480	Collier	56	Female	Unknown		Yes	FL resident	06/02/20
14,481	Collier	50	Male	Unknown		Yes	FL resident	06/02/20
14,482	Collier	19	Male	No		Yes	FL resident	06/02/20
14,483	Collier	25	Female	Unknown		Yes	FL resident	06/02/20
14,484	Collier	25	Male	No		Yes	FL resident	06/02/20
14,485	Collier	31	Male	No		Yes	FL resident	06/02/20
14,486	Collier	50	Female	Unknown		Unknown	FL resident	06/03/20
14,487	Collier	38	Male	Unknown			FL resident	06/03/20
14,488	Collier	58	Female	No		Yes	FL resident	06/03/20
14,489	Collier	45	Female	Yes	FL; GEORGIA	No	FL resident	06/03/20
14,490	Collier	68	Female	No		No	FL resident	06/03/20
14,491	Collier	30	Female	No		Unknown	FL resident	06/03/20
14,492	Collier	18	Male	No		Yes	FL resident	06/03/20
14,493	Collier	30	Male	No		Yes	FL resident	06/03/20
14,494	Collier	65	Female	No		Unknown	FL resident	06/03/20
14,495	Collier	67	Female	No		Yes	FL resident	06/03/20
14,496	Collier	35	Female	No		Yes	FL resident	06/03/20
14,497	Collier	45	Female	Unknown		No	FL resident	06/03/20
14,498	Collier	54	Male	No		No	FL resident	06/03/20
14,499	Collier	59	Male	Unknown		Unknown	FL resident	06/03/20
14,500	Collier	47	Female	No		Unknown	FL resident	06/03/20
14,501	Collier	54	Male	Unknown		Unknown	FL resident	06/03/20
14,502	Collier	35	Female	Unknown		No	FL resident	06/03/20
14,503	Collier	42	Male	No		Unknown	FL resident	06/03/20
14,504	Collier	32	Female	No		Yes	FL resident	06/03/20
14,505	Collier	53	Male	Unknown		Yes	FL resident	06/03/20
14,506	Collier	40	Female	No		Yes	FL resident	06/03/20
14,507	Collier	43	Female	No		Unknown	FL resident	06/03/20
14,508	Collier	34	Female	Unknown		Unknown	FL resident	06/03/20
14,509	Collier	51	Male	No		Yes	FL resident	06/03/20
14,510	Collier	59	Female	No		Yes	FL resident	06/03/20
14,511	Collier	21	Female	No		Yes	FL resident	06/03/20
14,512	Collier	50	Male	No		Yes	FL resident	06/03/20
14,513	Collier	19	Male	No		Unknown	FL resident	06/03/20
14,514	Collier	28	Female	No		Yes	FL resident	06/03/20
14,515	Collier	29	Male	Unknown		Unknown	FL resident	06/03/20
14,516	Collier	18	Male	No		Unknown	FL resident	06/03/20
14,517	Collier	51	Male	No		Yes	FL resident	06/03/20
14,518	Collier	31	Male	No		No	FL resident	06/03/20
14,519	Collier	57	Male	No		Yes	FL resident	06/03/20
14,520	Collier	18	Male	No		Yes	FL resident	06/03/20
14,521	Collier	37	Female	No		Yes	FL resident	06/03/20
14,522	Collier	40	Male	No		Yes	FL resident	06/03/20
14,523	Collier	48	Female	No		Yes	FL resident	06/03/20
14,524	Collier	19	Male	No		Unknown	FL resident	06/03/20
14,525	Collier	84	Female	No		Yes	FL resident	06/03/20
14,526	Collier	32	Male	No		Unknown	FL resident	06/03/20
14,527	Collier	17	Female	No		Yes	FL resident	06/03/20
14,528	Collier	47	Female	No		Yes	FL resident	06/03/20
14,529	Collier	66	Female	Unknown		Unknown	FL resident	06/03/20
14,530	Collier	34	Male	No		Yes	FL resident	06/03/20
14,531	Collier	50	Male	No		Unknown	FL resident	06/03/20
14,532	Collier	17	Male	No		Yes	FL resident	06/03/20
14,533	Collier	38	Female	No		Yes	FL resident	06/03/20
14,534	Collier	37	Female	Unknown		Yes	FL resident	06/03/20

Coronavirus: line list of cases

Data verified as of Jun 18, 2020 at 10 AM

Data in this report are provisional and subject to change.

Case	County	Age	Gender	Travel related	Travel detail	Contact with a confirmed case	Jurisdiction	Date case counted
14,535	Collier	51	Male	No		Unknown	FL resident	06/03/20
14,536	Collier	8	Male	No		No	FL resident	06/03/20
14,537	Collier	40	Male	No		Yes	FL resident	06/03/20
14,538	Collier	20	Male	Unknown		Unknown	FL resident	06/03/20
14,539	Collier	68	Female	No		Yes	FL resident	06/03/20
14,540	Collier	52	Male	Unknown		Unknown	FL resident	06/03/20
14,541	Collier	47	Male	Unknown		Yes	FL resident	06/03/20
14,542	Collier	15	Female	No		Yes	FL resident	06/03/20
14,543	Collier	66	Female	No		Yes	FL resident	06/03/20
14,544	Collier	23	Female	Unknown			FL resident	06/03/20
14,545	Collier	17	Male	No		Yes	FL resident	06/03/20
14,546	Collier	50	Female	No		Yes	FL resident	06/03/20
14,547	Collier	35	Female	Unknown		Yes	FL resident	06/03/20
14,548	Collier	5	Male	No		Yes	FL resident	06/03/20
14,549	Collier	41	Female	No		Unknown	FL resident	06/03/20
14,550	Collier	6	Male	No		Yes	FL resident	06/03/20
14,551	Collier	44	Female	No		Yes	FL resident	06/03/20
14,552	Collier	20	Male	No		Unknown	FL resident	06/03/20
14,553	Collier	24	Male	No		Yes	FL resident	06/03/20
14,554	Collier	40	Female	No		Yes	FL resident	06/03/20
14,555	Collier	44	Male	No		No	FL resident	06/03/20
14,556	Collier	45	Male	No		Unknown	FL resident	06/03/20
14,557	Collier	6	Female	No		Yes	FL resident	06/03/20
14,558	Collier	41	Female	Unknown		Unknown	FL resident	06/03/20
14,559	Collier	79	Male	Unknown		Yes	FL resident	06/03/20
14,560	Collier	0	Male	No		Unknown	FL resident	06/03/20
14,561	Collier	69	Male	No		Yes	FL resident	06/03/20
14,562	Collier	8	Female	No		Yes	FL resident	06/03/20
14,563	Collier	33	Female	No		Yes	FL resident	06/03/20
14,564	Collier	40	Female	No		Yes	FL resident	06/03/20
14,565	Collier	22	Male	Unknown		Yes	FL resident	06/03/20
14,566	Collier	40	Male	No		Yes	FL resident	06/03/20
14,567	Collier	29	Female	No		Unknown	FL resident	06/03/20
14,568	Collier	68	Male	No		Unknown	FL resident	06/03/20
14,569	Collier	39	Male	Yes	FL; IN	Unknown	FL resident	06/03/20
14,570	Collier	46	Female	Unknown		Yes	FL resident	06/03/20
14,571	Collier	6	Female	No		Yes	FL resident	06/03/20
14,572	Collier	13	Female	No		Yes	FL resident	06/03/20
14,573	Collier	48	Female	Unknown		Yes	FL resident	06/03/20
14,574	Collier	34	Female	No		Yes	FL resident	06/03/20
14,575	Collier	65	Male	No		Unknown	FL resident	06/03/20
14,576	Collier	20	Female	Unknown		Yes	FL resident	06/03/20
14,577	Collier	14	Male	No		Yes	FL resident	06/03/20
14,578	Collier	36	Female	No		Yes	FL resident	06/03/20
14,579	Collier	28	Female	Unknown		Unknown	FL resident	06/03/20
14,580	Collier	34	Male	No		Yes	FL resident	06/03/20
14,581	Collier	21	Female	Unknown		Unknown	FL resident	06/03/20
14,582	Collier	71	Male	No		Yes	FL resident	06/03/20
14,583	Collier	53	Male	Unknown		Unknown	FL resident	06/03/20
14,584	Collier	14	Female	No		Unknown	FL resident	06/03/20
14,585	Collier	30	Male	No		Yes	FL resident	06/03/20
14,586	Collier	79	Female	No		Yes	FL resident	06/03/20
14,587	Collier	7	Female	No		Yes	FL resident	06/03/20
14,588	Collier	38	Female	No		Yes	FL resident	06/03/20
14,589	Collier	34	Male	Unknown		Unknown	FL resident	06/03/20
14,590	Collier	21	Male	Unknown		Yes	FL resident	06/03/20
14,591	Collier	17	Female	No		Yes	FL resident	06/03/20
14,592	Collier	18	Female	Unknown		Unknown	FL resident	06/03/20
14,593	Collier	65	Female	Unknown			FL resident	06/03/20
14,594	Collier	2	Male	No		Unknown	FL resident	06/03/20
14,595	Collier	22	Female	No		Yes	FL resident	06/03/20
14,596	Collier	24	Male	No		Unknown	FL resident	06/03/20

Coronavirus: line list of cases

Data verified as of Jun 18, 2020 at 10 AM

Data in this report are provisional and subject to change.

Case	County	Age	Gender	Travel related	Travel detail	Contact with a confirmed case	Jurisdiction	Date case counted
14,597	Collier	40	Female	Unknown		Unknown	FL resident	06/03/20
14,598	Collier	32	Female	No		Yes	FL resident	06/03/20
14,599	Collier	35	Female	No		Unknown	FL resident	06/03/20
14,600	Collier	34	Male	No		Yes	FL resident	06/03/20
14,601	Collier	32	Male	No		Yes	FL resident	06/03/20
14,602	Collier	64	Male	No		Yes	FL resident	06/03/20
14,603	Collier	52	Female	No		Unknown	FL resident	06/03/20
14,604	Collier	6	Male	No		Yes	FL resident	06/03/20
14,605	Collier	10	Male	No		Yes	FL resident	06/03/20
14,606	Collier	38	Male	No		No	FL resident	06/03/20
14,607	Collier	55	Female	No		No	FL resident	06/03/20
14,608	Collier	77	Female	No		Yes	FL resident	06/03/20
14,609	Collier	33	Male	Unknown			FL resident	06/03/20
14,610	Collier	52	Male	No		Yes	FL resident	06/03/20
14,611	Collier	57	Female	No		Yes	FL resident	06/03/20
14,612	Collier	67	Female	No		Unknown	FL resident	06/03/20
14,613	Collier	56	Male	Unknown		Unknown	FL resident	06/03/20
14,614	Collier	38	Male	No		Unknown	FL resident	06/03/20
14,615	Collier	59	Female	No		No	FL resident	06/03/20
14,616	Collier	26	Female	Unknown		Unknown	FL resident	06/03/20
14,617	Collier	67	Male	Unknown		Unknown	FL resident	06/03/20
14,618	Collier	25	Female	Unknown		Unknown	FL resident	06/03/20
14,619	Collier	35	Male	No		Unknown	FL resident	06/03/20
14,620	Collier	82	Female	Unknown		Yes	FL resident	06/03/20
14,621	Collier	20	Male	No		Yes	FL resident	06/04/20
14,622	Collier	51	Male	No		Yes	FL resident	06/04/20
14,623	Collier	33	Female	Unknown		Unknown	FL resident	06/04/20
14,624	Collier	43	Female	Unknown		Unknown	FL resident	06/04/20
14,625	Collier	24	Female	Unknown		Yes	FL resident	06/04/20
14,626	Collier	55	Male	Unknown		Unknown	FL resident	06/04/20
14,627	Collier	27	Male	Unknown		Yes	FL resident	06/04/20
14,628	Collier	28	Male	No		Yes	FL resident	06/04/20
14,629	Collier	49	Male	No		Yes	FL resident	06/04/20
14,630	Collier	42	Male	Unknown		No	FL resident	06/04/20
14,631	Collier	24	Male	Unknown		Unknown	FL resident	06/04/20
14,632	Collier	73	Male	No		Unknown	FL resident	06/04/20
14,633	Collier	34	Female	No		Yes	FL resident	06/04/20
14,634	Collier	54	Female	No		Yes	FL resident	06/04/20
14,635	Collier	10	Female	No		Yes	FL resident	06/04/20
14,636	Collier	51	Female	No		Unknown	FL resident	06/04/20
14,637	Collier	19	Female	Unknown		Unknown	FL resident	06/04/20
14,638	Collier	40	Male	No		Yes	FL resident	06/04/20
14,639	Collier	31	Male	No		Yes	FL resident	06/04/20
14,640	Collier	74	Male	Unknown		Yes	FL resident	06/04/20
14,641	Collier	39	Female	Yes	MEXICO	No	FL resident	06/04/20
14,642	Collier	84	Male	No		Yes	FL resident	06/04/20
14,643	Collier	6	Female	No		Yes	FL resident	06/04/20
14,644	Collier	1	Male	No		Yes	FL resident	06/04/20
14,645	Collier	28	Male	No		Yes	FL resident	06/04/20
14,646	Collier	29	Male	No		Unknown	FL resident	06/04/20
14,647	Collier	72	Female	Unknown		Yes	FL resident	06/04/20
14,648	Collier	47	Male	Unknown		Yes	FL resident	06/04/20
14,649	Collier	42	Male	No		No	FL resident	06/04/20
14,650	Collier	57	Male	No		Yes	FL resident	06/04/20
14,651	Collier	12	Female	No		Yes	FL resident	06/04/20
14,652	Collier	28	Female	No		Yes	FL resident	06/04/20
14,653	Collier	21	Female	Unknown		Yes	FL resident	06/04/20
14,654	Collier	19	Female	No		Yes	FL resident	06/04/20
14,655	Collier	13	Male	No		Yes	FL resident	06/04/20
14,656	Collier	9	Female	No		Yes	FL resident	06/04/20
14,657	Collier	39	Male	No		Unknown	FL resident	06/04/20
14,658	Collier	31	Male	No		Yes	FL resident	06/04/20

Coronavirus: line list of cases

Data verified as of Jun 18, 2020 at 10 AM

Data in this report are provisional and subject to change.

Case	County	Age	Gender	Travel related	Travel detail	Contact with a confirmed case	Jurisdiction	Date case counted
14,659	Collier	43	Female	Unknown		Yes	FL resident	06/04/20
14,660	Collier	61	Male	No		Yes	FL resident	06/04/20
14,661	Collier	23	Male	Unknown			FL resident	06/04/20
14,662	Collier	46	Male	No		Yes	FL resident	06/04/20
14,663	Collier	18	Male	No		Yes	FL resident	06/04/20
14,664	Collier	50	Male	Unknown		Yes	FL resident	06/04/20
14,665	Collier	6	Female	No		Yes	FL resident	06/05/20
14,666	Collier	5	Female	Unknown		Yes	FL resident	06/05/20
14,667	Collier	3	Male	No		Yes	FL resident	06/05/20
14,668	Collier	12	Male	Unknown			FL resident	06/05/20
14,669	Collier	36	Male	No		Unknown	FL resident	06/05/20
14,670	Collier	37	Female	No		No	FL resident	06/05/20
14,671	Collier	58	Male	Unknown		Yes	FL resident	06/05/20
14,672	Collier	31	Female	Unknown		Yes	FL resident	06/05/20
14,673	Collier	26	Female	Unknown		Unknown	FL resident	06/05/20
14,674	Collier	58	Male	Unknown			FL resident	06/05/20
14,675	Collier	49	Female	No		Yes	FL resident	06/05/20
14,676	Collier	44	Male	No		No	FL resident	06/05/20
14,677	Collier	84	Female	No		Yes	FL resident	06/05/20
14,678	Collier	0	Male	No		Yes	FL resident	06/05/20
14,679	Collier	48	Female	Unknown			FL resident	06/05/20
14,680	Collier	18	Male	No		No	FL resident	06/05/20
14,681	Collier	40	Male	No		Yes	FL resident	06/05/20
14,682	Collier	55	Male	Unknown		Unknown	FL resident	06/05/20
14,683	Collier	14	Male	No		Yes	FL resident	06/05/20
14,684	Collier	16	Female	No		Yes	FL resident	06/05/20
14,685	Collier	7	Female	No		Yes	FL resident	06/05/20
14,686	Collier	15	Male	No		Yes	FL resident	06/05/20
14,687	Collier	33	Male	No		No	FL resident	06/05/20
14,688	Collier	84	Male	No		Unknown	FL resident	06/05/20
14,689	Collier	3	Female	No		Yes	FL resident	06/05/20
14,690	Collier	36	Male	No		Unknown	FL resident	06/05/20
14,691	Collier	51	Male	No		Unknown	FL resident	06/05/20
14,692	Collier	50	Female	Unknown		Unknown	FL resident	06/05/20
14,693	Collier	0	Female	No		Unknown	FL resident	06/05/20
14,694	Collier	49	Male	No		Yes	FL resident	06/05/20
14,695	Collier	10	Male	No		Unknown	FL resident	06/05/20
14,696	Collier	28	Female	No		Yes	FL resident	06/05/20
14,697	Collier	44	Male	No		Yes	FL resident	06/05/20
14,698	Collier	0	Female	Unknown		Yes	FL resident	06/05/20
14,699	Collier	67	Female	Unknown		Yes	FL resident	06/05/20
14,700	Collier	62	Male	Unknown		Yes	FL resident	06/05/20
14,701	Collier	53	Female	No			FL resident	06/05/20
14,702	Collier	35	Female	No		Unknown	FL resident	06/05/20
14,703	Collier	43	Male	Unknown		Unknown	FL resident	06/05/20
14,704	Collier	35	Male	No		No	FL resident	06/05/20
14,705	Collier	10	Female	No		Yes	FL resident	06/05/20
14,706	Collier	45	Male	No		Yes	FL resident	06/05/20
14,707	Collier	4	Male	No		Yes	FL resident	06/05/20
14,708	Collier	43	Male	Unknown		Unknown	FL resident	06/05/20
14,709	Collier	37	Male	Unknown		No	FL resident	06/05/20
14,710	Collier	66	Male	Unknown		Yes	FL resident	06/05/20
14,711	Collier	22	Female	No		Yes	FL resident	06/05/20
14,712	Collier	20	Male	No		Yes	FL resident	06/05/20
14,713	Collier	27	Male	No		Yes	FL resident	06/05/20
14,714	Collier	35	Male	No		Yes	FL resident	06/05/20
14,715	Collier	52	Female	No		Unknown	FL resident	06/05/20
14,716	Collier	51	Male	No		Unknown	FL resident	06/05/20
14,717	Collier	33	Male	No		Yes	FL resident	06/05/20
14,718	Collier	38	Female	Unknown			FL resident	06/05/20
14,719	Collier	36	Male	Unknown		Unknown	FL resident	06/05/20
14,720	Collier	60	Female	No		Yes	FL resident	06/05/20

Coronavirus: line list of cases

Data verified as of Jun 18, 2020 at 10 AM

Data in this report are provisional and subject to change.

Case	County	Age	Gender	Travel related	Travel detail	Contact with a confirmed case	Jurisdiction	Date case counted
14,721	Collier	63	Male	No		No	FL resident	06/05/20
14,722	Collier	29	Female	No		Unknown	FL resident	06/05/20
14,723	Collier	37	Male	No		No	FL resident	06/05/20
14,724	Collier	39	Male	Yes	FL; IA	Unknown	FL resident	06/05/20
14,725	Collier	40	Female	No		No	FL resident	06/05/20
14,726	Collier	6	Female	No		Unknown	FL resident	06/05/20
14,727	Collier	39	Male	No		Unknown	FL resident	06/05/20
14,728	Collier	34	Female	No		Yes	FL resident	06/06/20
14,729	Collier	50	Male	No		Yes	FL resident	06/06/20
14,730	Collier	20	Female	No		Yes	FL resident	06/06/20
14,731	Collier	28	Male	No		Yes	FL resident	06/06/20
14,732	Collier	39	Male	No		Yes	FL resident	06/06/20
14,733	Collier	38	Female	Unknown		Unknown	FL resident	06/06/20
14,734	Collier	28	Male	Unknown		Unknown	FL resident	06/06/20
14,735	Collier	19	Male	No		Unknown	FL resident	06/06/20
14,736	Collier	26	Male	No		Yes	FL resident	06/06/20
14,737	Collier	24	Male	No		Yes	FL resident	06/06/20
14,738	Collier	43	Male	No		Yes	FL resident	06/06/20
14,739	Collier	42	Female	No		Unknown	FL resident	06/06/20
14,740	Collier	17	Male	No		Yes	FL resident	06/06/20
14,741	Collier	19	Male	No		Unknown	FL resident	06/06/20
14,742	Collier	37	Male	No		Yes	FL resident	06/06/20
14,743	Collier	61	Male	No		Yes	FL resident	06/06/20
14,744	Collier	19	Male	No		Yes	FL resident	06/06/20
14,745	Collier	34	Male	Unknown		Unknown	FL resident	06/06/20
14,746	Collier	41	Male	No		Yes	FL resident	06/06/20
14,747	Collier	35	Male	Unknown			FL resident	06/06/20
14,748	Collier	19	Male	No		Yes	FL resident	06/06/20
14,749	Collier	44	Male	No		Yes	FL resident	06/06/20
14,750	Collier	26	Female	No		Yes	FL resident	06/06/20
14,751	Collier	57	Female	No		Unknown	FL resident	06/06/20
14,752	Collier	26	Female	No		Yes	FL resident	06/06/20
14,753	Collier	28	Female	No		No	FL resident	06/06/20
14,754	Collier	44	Female	No		Yes	FL resident	06/06/20
14,755	Collier	55	Male	No		Unknown	FL resident	06/06/20
14,756	Collier	34	Male	Unknown		Unknown	FL resident	06/06/20
14,757	Collier	44	Female	Unknown		Unknown	FL resident	06/06/20
14,758	Collier	23	Female	Unknown		Yes	FL resident	06/06/20
14,759	Collier	24	Male	Yes	FL; VA	Unknown	FL resident	06/06/20
14,760	Collier	42	Male	No		Unknown	FL resident	06/06/20
14,761	Collier	21	Female	No		Yes	FL resident	06/06/20
14,762	Collier	39	Female	No		Yes	FL resident	06/06/20
14,763	Collier	55	Male	No		Unknown	FL resident	06/06/20
14,764	Collier	24	Female	No		Unknown	FL resident	06/06/20
14,765	Collier	28	Male	No		Yes	FL resident	06/06/20
14,766	Collier	28	Male	No		Yes	FL resident	06/06/20
14,767	Collier	18	Male	No		Yes	FL resident	06/06/20
14,768	Collier	46	Female	No		Yes	FL resident	06/06/20
14,769	Collier	21	Male	No		Yes	FL resident	06/06/20
14,770	Collier	29	Male	No		Yes	FL resident	06/06/20
14,771	Collier	30	Male	No		No	FL resident	06/06/20
14,772	Collier	34	Female	No		Unknown	FL resident	06/06/20
14,773	Collier	54	Female	No		Yes	FL resident	06/06/20
14,774	Collier	49	Female	No		Yes	FL resident	06/06/20
14,775	Collier	37	Female	No		Yes	FL resident	06/06/20
14,776	Collier	51	Male	No		Yes	FL resident	06/06/20
14,777	Collier	8	Male	No		Yes	FL resident	06/06/20
14,778	Collier	37	Male	No		Unknown	FL resident	06/06/20
14,779	Collier	20	Female	No		No	FL resident	06/06/20
14,780	Collier	19	Female	No		Yes	FL resident	06/06/20
14,781	Collier	31	Male	No		No	FL resident	06/06/20
14,782	Collier	13	Male	Unknown		Yes	FL resident	06/06/20

Coronavirus: line list of cases

Data verified as of Jun 18, 2020 at 10 AM

Data in this report are provisional and subject to change.

Case	County	Age	Gender	Travel related	Travel detail	Contact with a confirmed case	Jurisdiction	Date case counted
14,783	Collier	36	Male	No		No	FL resident	06/06/20
14,784	Collier	78	Female	No		Unknown	FL resident	06/06/20
14,785	Collier	39	Male	No		Yes	FL resident	06/06/20
14,786	Collier	90	Female	No		Yes	FL resident	06/06/20
14,787	Collier	79	Female	No		Yes	FL resident	06/06/20
14,788	Collier	51	Female	No		Unknown	FL resident	06/06/20
14,789	Collier	78	Female	Unknown		Unknown	FL resident	06/06/20
14,790	Collier	56	Female	No		Yes	FL resident	06/06/20
14,791	Collier	96	Female	No		Unknown	FL resident	06/06/20
14,792	Collier	89	Female	No		Unknown	FL resident	06/06/20
14,793	Collier	59	Male	No		Unknown	FL resident	06/06/20
14,794	Collier	84	Female	No		Unknown	FL resident	06/06/20
14,795	Collier	86	Male	No		Unknown	FL resident	06/06/20
14,796	Collier	73	Female	No		Unknown	FL resident	06/06/20
14,797	Collier	59	Female	No		Unknown	FL resident	06/06/20
14,798	Collier	70	Female	No		Unknown	FL resident	06/06/20
14,799	Collier	90	Female	No		Unknown	FL resident	06/06/20
14,800	Collier	87	Female	No		Unknown	FL resident	06/06/20
14,801	Collier	41	Male	Unknown		Unknown	FL resident	06/06/20
14,802	Collier	72	Female	No		Unknown	FL resident	06/06/20
14,803	Collier	67	Male	Unknown		Unknown	FL resident	06/06/20
14,804	Collier	52	Female	Unknown		Unknown	FL resident	06/06/20
14,805	Collier	42	Male	Unknown		Unknown	FL resident	06/06/20
14,806	Collier	46	Male	No		Yes	FL resident	06/06/20
14,807	Collier	95	Male	No		Unknown	FL resident	06/06/20
14,808	Collier	65	Male	No		Unknown	FL resident	06/06/20
14,809	Collier	41	Male	No		No	FL resident	06/06/20
14,810	Collier	67	Female	No		No	FL resident	06/06/20
14,811	Collier	21	Female	No		No	FL resident	06/06/20
14,812	Collier	31	Female	Unknown		Yes	FL resident	06/06/20
14,813	Collier	52	Male	Unknown		Unknown	FL resident	06/06/20
14,814	Collier	35	Male	Unknown		Unknown	FL resident	06/06/20
14,815	Collier	23	Female	No		Unknown	FL resident	06/06/20
14,816	Collier	39	Male	No		Unknown	FL resident	06/06/20
14,817	Collier	88	Male	No		Yes	FL resident	06/07/20
14,818	Collier	88	Female	No		Yes	FL resident	06/07/20
14,819	Collier	12	Male	Unknown		Yes	FL resident	06/07/20
14,820	Collier	78	Male	Unknown		Unknown	FL resident	06/07/20
14,821	Collier	7	Male	Unknown		Yes	FL resident	06/07/20
14,822	Collier	2	Male	Unknown		Yes	FL resident	06/07/20
14,823	Collier	39	Female	No		Unknown	FL resident	06/07/20
14,824	Collier	0	Female	No		Yes	FL resident	06/07/20
14,825	Collier	24	Male	Yes	FL; SC	Unknown	FL resident	06/07/20
14,826	Collier	17	Male	No		Yes	FL resident	06/07/20
14,827	Collier	54	Female	No		Unknown	FL resident	06/07/20
14,828	Collier	50	Male	Unknown		Unknown	FL resident	06/07/20
14,829	Collier	26	Male	No		No	FL resident	06/07/20
14,830	Collier	76	Female	No		Yes	FL resident	06/07/20
14,831	Collier	71	Male	Unknown		Unknown	FL resident	06/07/20
14,832	Collier	17	Female	Unknown		Yes	FL resident	06/07/20
14,833	Collier	56	Female	Unknown		Unknown	FL resident	06/07/20
14,834	Collier	54	Female	No		No	FL resident	06/07/20
14,835	Collier	31	Female	No		Yes	FL resident	06/07/20
14,836	Collier	44	Female	No		Yes	FL resident	06/07/20
14,837	Collier	21	Male	No		No	FL resident	06/07/20
14,838	Collier	60	Female	No		Yes	FL resident	06/07/20
14,839	Collier	35	Male	No		Yes	FL resident	06/07/20
14,840	Collier	19	Male	No		Unknown	FL resident	06/07/20
14,841	Collier	44	Male	No		No	FL resident	06/07/20
14,842	Collier	29	Female	No		Yes	FL resident	06/07/20
14,843	Collier	47	Female	Unknown		Unknown	FL resident	06/07/20
14,844	Collier	48	Male	No		Yes	FL resident	06/07/20

Coronavirus: line list of cases

Data verified as of Jun 18, 2020 at 10 AM

Data in this report are provisional and subject to change.

Case	County	Age	Gender	Travel related	Travel detail	Contact with a confirmed case	Jurisdiction	Date case counted
14,845	Collier	12	Female	No		Yes	FL resident	06/07/20
14,846	Collier	53	Male	Unknown		Unknown	FL resident	06/07/20
14,847	Collier	60	Male	Unknown		Unknown	FL resident	06/07/20
14,848	Collier	74	Male	No		Unknown	FL resident	06/07/20
14,849	Collier	37	Male	No		No	FL resident	06/07/20
14,850	Collier	24	Male	No		Yes	FL resident	06/07/20
14,851	Collier	67	Female	No		Yes	FL resident	06/07/20
14,852	Collier	40	Male	No		Yes	FL resident	06/07/20
14,853	Collier	17	Male	Unknown		Unknown	FL resident	06/07/20
14,854	Collier	14	Male	No		Yes	FL resident	06/07/20
14,855	Collier	23	Male	Unknown		Unknown	FL resident	06/07/20
14,856	Collier	21	Male	No		Yes	FL resident	06/07/20
14,857	Collier	57	Male	No		Unknown	FL resident	06/07/20
14,858	Collier	41	Male	No		Yes	FL resident	06/07/20
14,859	Collier	14	Female	No		Yes	FL resident	06/07/20
14,860	Collier	22	Male	No		Yes	FL resident	06/07/20
14,861	Collier	11	Female	No		Yes	FL resident	06/07/20
14,862	Collier	74	Female	No		No	FL resident	06/07/20
14,863	Collier	57	Male	No		Unknown	FL resident	06/07/20
14,864	Collier	39	Male	No		Yes	FL resident	06/07/20
14,865	Collier	5	Female	No		No	FL resident	06/07/20
14,866	Collier	34	Female	No		Yes	FL resident	06/07/20
14,867	Collier	31	Male	No		Yes	FL resident	06/07/20
14,868	Collier	47	Male	No		Unknown	FL resident	06/07/20
14,869	Collier	29	Male	No		Yes	FL resident	06/07/20
14,870	Collier	22	Female	Unknown		Yes	FL resident	06/07/20
14,871	Collier	23	Male	No		No	FL resident	06/07/20
14,872	Collier	34	Male	No		Unknown	FL resident	06/08/20
14,873	Collier	17	Male	No		No	FL resident	06/08/20
14,874	Collier	35	Female	No		No	FL resident	06/08/20
14,875	Collier	69	Female	No		Unknown	FL resident	06/08/20
14,876	Collier	21	Female	No		Yes	FL resident	06/08/20
14,877	Collier	29	Male	No		Yes	FL resident	06/08/20
14,878	Collier	39	Female	No		Yes	FL resident	06/08/20
14,879	Collier	18	Female	No		Unknown	FL resident	06/08/20
14,880	Collier	58	Female	No		Unknown	FL resident	06/08/20
14,881	Collier	37	Male	No		No	FL resident	06/08/20
14,882	Collier	70	Female	No		No	FL resident	06/08/20
14,883	Collier	18	Female	No		Yes	FL resident	06/08/20
14,884	Collier	54	Female	No		Unknown	FL resident	06/08/20
14,885	Collier	55	Female	No		Yes	FL resident	06/08/20
14,886	Collier	38	Male	No		Yes	FL resident	06/08/20
14,887	Collier	39	Female	No		Unknown	FL resident	06/08/20
14,888	Collier	44	Female	No		Unknown	FL resident	06/08/20
14,889	Collier	43	Male	No		Yes	FL resident	06/08/20
14,890	Collier	0	Male	Yes	UNKNOWN COUNTRY	Unknown	FL resident	06/08/20
14,891	Collier	38	Female	No		Unknown	FL resident	06/08/20
14,892	Collier	53	Female	Unknown		Unknown	FL resident	06/08/20
14,893	Collier	36	Female	No		Yes	FL resident	06/08/20
14,894	Collier	43	Male	No		Yes	FL resident	06/08/20
14,895	Collier	21	Male	Unknown		Unknown	FL resident	06/08/20
14,896	Collier	3	Male	No		Unknown	FL resident	06/08/20
14,897	Collier	34	Male	Unknown		Unknown	FL resident	06/08/20
14,898	Collier	43	Female	No		Yes	FL resident	06/08/20
14,899	Collier	55	Male	No		Yes	FL resident	06/08/20
14,900	Collier	62	Male	Unknown		Unknown	FL resident	06/08/20
14,901	Collier	50	Female	Unknown		Unknown	FL resident	06/08/20
14,902	Collier	78	Male	No		No	FL resident	06/08/20
14,903	Collier	22	Male	No		Yes	FL resident	06/08/20
14,904	Collier	54	Female	Unknown		Yes	FL resident	06/08/20
14,905	Collier	6	Male	Unknown		Yes	FL resident	06/08/20
14,906	Collier	22	Male	No		Unknown	FL resident	06/08/20

Coronavirus: line list of cases

Data verified as of Jun 18, 2020 at 10 AM

Data in this report are provisional and subject to change.

Case	County	Age	Gender	Travel related	Travel detail	Contact with a confirmed case	Jurisdiction	Date case counted
14,907	Collier	29	Male	Unknown		Yes	FL resident	06/08/20
14,908	Collier	66	Male	No		Yes	FL resident	06/08/20
14,909	Collier	33	Male	No		Unknown	FL resident	06/08/20
14,910	Collier	19	Male	No		Yes	FL resident	06/08/20
14,911	Collier	62	Male	No		Yes	FL resident	06/08/20
14,912	Collier	56	Female	No		Yes	FL resident	06/08/20
14,913	Collier	21	Male	Unknown		Unknown	FL resident	06/08/20
14,914	Collier	23	Male	Unknown		Unknown	FL resident	06/08/20
14,915	Collier	25	Female	No		Yes	FL resident	06/08/20
14,916	Collier	55	Male	No		Unknown	FL resident	06/08/20
14,917	Collier	44	Female	No		Yes	FL resident	06/08/20
14,918	Collier	37	Female	No		No	FL resident	06/08/20
14,919	Collier	60	Male	No		Yes	FL resident	06/08/20
14,920	Collier	74	Female	No		No	FL resident	06/08/20
14,921	Collier	52	Male	No		No	FL resident	06/08/20
14,922	Collier	60	Male	No		Unknown	FL resident	06/08/20
14,923	Collier	33	Female	Unknown		Unknown	FL resident	06/08/20
14,924	Collier	40	Female	No		Yes	FL resident	06/08/20
14,925	Collier	44	Male	No		Unknown	FL resident	06/08/20
14,926	Collier	40	Female	Unknown		Yes	FL resident	06/08/20
14,927	Collier	46	Male	No		No	FL resident	06/08/20
14,928	Collier	65	Female	Unknown		Unknown	FL resident	06/08/20
14,929	Collier	14	Female	Unknown		Yes	FL resident	06/08/20
14,930	Collier	90	Male	No		No	FL resident	06/08/20
14,931	Collier	36	Female	No		Yes	FL resident	06/08/20
14,932	Collier	46	Male	No		Yes	FL resident	06/08/20
14,933	Collier	75	Female	No		Unknown	FL resident	06/08/20
14,934	Collier	51	Male	Unknown		Unknown	FL resident	06/08/20
14,935	Collier	12	Male	No		Yes	FL resident	06/09/20
14,936	Collier	47	Female	Unknown		Unknown	FL resident	06/09/20
14,937	Collier	39	Male	Yes	FL; SC	Unknown	FL resident	06/09/20
14,938	Collier	41	Male	Unknown		Unknown	FL resident	06/09/20
14,939	Collier	50	Male	No		Unknown	FL resident	06/09/20
14,940	Collier	40	Male	Unknown		Unknown	FL resident	06/09/20
14,941	Collier	19	Female	Unknown		Yes	FL resident	06/09/20
14,942	Collier	51	Male	No		Yes	FL resident	06/09/20
14,943	Collier	35	Female	No		Yes	FL resident	06/09/20
14,944	Collier	63	Female	No		Yes	FL resident	06/09/20
14,945	Collier	37	Male	No		Unknown	FL resident	06/09/20
14,946	Collier	41	Male	No		No	FL resident	06/09/20
14,947	Collier	35	Male	No		Unknown	FL resident	06/09/20
14,948	Collier	26	Male	Unknown		Unknown	FL resident	06/09/20
14,949	Collier	26	Female	No		Yes	FL resident	06/09/20
14,950	Collier	25	Male	No		Unknown	FL resident	06/09/20
14,951	Collier	38	Female	No		No	FL resident	06/09/20
14,952	Collier	37	Female	No		Unknown	FL resident	06/09/20
14,953	Collier	59	Male	No		Unknown	FL resident	06/09/20
14,954	Collier	34	Male	No		Unknown	FL resident	06/09/20
14,955	Collier	44	Female	No		Unknown	FL resident	06/09/20
14,956	Collier	23	Female	No		Yes	FL resident	06/09/20
14,957	Collier	32	Female	No		Unknown	FL resident	06/09/20
14,958	Collier	15	Male	Unknown		Unknown	FL resident	06/09/20
14,959	Collier	5	Male	No		Yes	FL resident	06/09/20
14,960	Collier	18	Male	Unknown		Unknown	FL resident	06/09/20
14,961	Collier	33	Male	No		Unknown	FL resident	06/09/20
14,962	Collier	41	Female	No		Yes	FL resident	06/09/20
14,963	Collier	18	Male	No		Unknown	FL resident	06/09/20
14,964	Collier	53	Male	No		Unknown	FL resident	06/09/20
14,965	Collier	5	Female	No		Unknown	FL resident	06/09/20
14,966	Collier	35	Male	No		Unknown	FL resident	06/09/20
14,967	Collier	12	Female	No		Yes	FL resident	06/09/20
14,968	Collier	59	Male	No		Yes	FL resident	06/09/20

Coronavirus: line list of cases

Data verified as of Jun 18, 2020 at 10 AM

Data in this report are provisional and subject to change.

Case	County	Age	Gender	Travel related	Travel detail	Contact with a confirmed case	Jurisdiction	Date case counted
14,969	Collier	7	Female	No		Yes	FL resident	06/09/20
14,970	Collier	11	Male	No		Yes	FL resident	06/09/20
14,971	Collier	37	Unknown	No		Yes	FL resident	06/09/20
14,972	Collier	30	Male	Unknown		Yes	FL resident	06/09/20
14,973	Collier	11	Female	Unknown			FL resident	06/09/20
14,974	Collier	19	Male	No		Yes	FL resident	06/09/20
14,975	Collier	44	Female	No		No	FL resident	06/09/20
14,976	Collier	4	Female	No		Yes	FL resident	06/09/20
14,977	Collier	43	Male	No		Unknown	FL resident	06/09/20
14,978	Collier	34	Male	No		Yes	FL resident	06/09/20
14,979	Collier	8	Female	No		Yes	FL resident	06/09/20
14,980	Collier	32	Female	No		Yes	FL resident	06/09/20
14,981	Collier	3	Male	Unknown		Yes	FL resident	06/09/20
14,982	Collier	40	Male	No		Yes	FL resident	06/09/20
14,983	Collier	38	Female	No		Yes	FL resident	06/09/20
14,984	Collier	20	Male	Unknown		Unknown	FL resident	06/09/20
14,985	Collier	22	Female	Unknown			FL resident	06/09/20
14,986	Collier	44	Female	Unknown		Unknown	FL resident	06/09/20
14,987	Collier	2	Female	No		Yes	FL resident	06/09/20
14,988	Collier	6	Female	No		Yes	FL resident	06/09/20
14,989	Collier	33	Female	No		Yes	FL resident	06/09/20
14,990	Collier	20	Male	Unknown			FL resident	06/09/20
14,991	Collier	10	Female	Unknown		Unknown	FL resident	06/09/20
14,992	Collier	20	Male	No		Unknown	FL resident	06/09/20
14,993	Collier	50	Male	No		Yes	FL resident	06/09/20
14,994	Collier	3	Female	No		Yes	FL resident	06/09/20
14,995	Collier	43	Male	No		Unknown	FL resident	06/09/20
14,996	Collier	36	Female	No		Yes	FL resident	06/09/20
14,997	Collier	26	Male	Unknown		Unknown	FL resident	06/09/20
14,998	Collier	31	Male	Unknown		Yes	FL resident	06/09/20
14,999	Collier	18	Male	Unknown		Yes	FL resident	06/09/20
15,000	Collier	12	Female	Unknown		Yes	FL resident	06/09/20
15,001	Collier	50	Female	No		Unknown	FL resident	06/09/20
15,002	Collier	8	Female	No		Yes	FL resident	06/09/20
15,003	Collier	8	Female	No		Yes	FL resident	06/09/20
15,004	Collier	27	Female	No		Unknown	FL resident	06/09/20
15,005	Collier	42	Female	Unknown		Yes	FL resident	06/09/20
15,006	Collier	15	Male	Unknown		Unknown	FL resident	06/09/20
15,007	Collier	22	Male	Unknown		Unknown	FL resident	06/09/20
15,008	Collier	49	Female	Unknown		Yes	FL resident	06/09/20
15,009	Collier	15	Female	Unknown		Yes	FL resident	06/09/20
15,010	Collier	51	Female	No		Yes	FL resident	06/09/20
15,011	Collier	30	Male	Unknown			FL resident	06/09/20
15,012	Collier	45	Female	No		Unknown	FL resident	06/09/20
15,013	Collier	24	Male	No		No	FL resident	06/09/20
15,014	Collier	58	Female	No		Yes	FL resident	06/09/20
15,015	Collier	9	Male	No		Yes	FL resident	06/09/20
15,016	Collier	36	Male	Yes	FL; GEORGIA; SC	Unknown	FL resident	06/09/20
15,017	Collier	35	Male	Unknown		No	FL resident	06/09/20
15,018	Collier	39	Female	No		Yes	FL resident	06/09/20
15,019	Collier	35	Male	No		Yes	FL resident	06/09/20
15,020	Collier	17	Female	Unknown		Unknown	FL resident	06/09/20
15,021	Collier	37	Female	No		Yes	FL resident	06/09/20
15,022	Collier	47	Male	No		Yes	FL resident	06/09/20
15,023	Collier	33	Male	No		Yes	FL resident	06/09/20
15,024	Collier	49	Female	No		Unknown	FL resident	06/09/20
15,025	Collier	54	Female	No		Unknown	FL resident	06/09/20
15,026	Collier	36	Unknown	Unknown		Yes	FL resident	06/09/20
15,027	Collier	20	Female	No		Yes	FL resident	06/09/20
15,028	Collier	30	Female	No		Yes	FL resident	06/09/20
15,029	Collier	7	Male	No		Yes	FL resident	06/09/20
15,030	Collier	12	Female	No		Yes	FL resident	06/09/20

Coronavirus: line list of cases

Data verified as of Jun 18, 2020 at 10 AM

Data in this report are provisional and subject to change.

Case	County	Age	Gender	Travel related	Travel detail	Contact with a confirmed case	Jurisdiction	Date case counted
15,031	Collier	30	Female	No		Yes	FL resident	06/09/20
15,032	Collier	26	Female	No		Yes	FL resident	06/09/20
15,033	Collier	56	Female	No		Unknown	FL resident	06/09/20
15,034	Collier	66	Male	No		Yes	FL resident	06/09/20
15,035	Collier	5	Female	No		Yes	FL resident	06/09/20
15,036	Collier	50	Female	Unknown		Unknown	FL resident	06/10/20
15,037	Collier	10	Male	Unknown		Yes	FL resident	06/10/20
15,038	Collier	12	Male	Unknown		Yes	FL resident	06/10/20
15,039	Collier	42	Female	No		Unknown	FL resident	06/10/20
15,040	Collier	41	Male	No		Unknown	FL resident	06/10/20
15,041	Collier	67	Male	No		Yes	FL resident	06/10/20
15,042	Collier	17	Male	No		Yes	FL resident	06/10/20
15,043	Collier	69	Male	No		No	FL resident	06/10/20
15,044	Collier	1	Female	Unknown		Unknown	FL resident	06/10/20
15,045	Collier	40	Male	No		Yes	FL resident	06/10/20
15,046	Collier	56	Male	No		Unknown	FL resident	06/10/20
15,047	Collier	87	Female	No		Yes	FL resident	06/10/20
15,048	Collier	30	Female	No		Unknown	FL resident	06/10/20
15,049	Collier	40	Male	Yes	GA	Unknown	FL resident	06/10/20
15,050	Collier	66	Female	No		Yes	FL resident	06/10/20
15,051	Collier	18	Female	No		Yes	FL resident	06/10/20
15,052	Collier	46	Male	No		No	FL resident	06/10/20
15,053	Collier	62	Female	Unknown		Yes	FL resident	06/10/20
15,054	Collier	23	Male	No		No	FL resident	06/10/20
15,055	Collier	82	Female	No		Yes	FL resident	06/10/20
15,056	Collier	67	Female	Unknown		Unknown	FL resident	06/10/20
15,057	Collier	19	Male	No		Yes	FL resident	06/10/20
15,058	Collier	29	Female	Unknown			FL resident	06/10/20
15,059	Collier	38	Male	No		No	FL resident	06/10/20
15,060	Collier	34	Male	No		Yes	FL resident	06/10/20
15,061	Collier	57	Male	No		Yes	FL resident	06/10/20
15,062	Collier	11	Female	No		Yes	FL resident	06/10/20
15,063	Collier	29	Male	No		Yes	FL resident	06/10/20
15,064	Collier	17	Female	Unknown			FL resident	06/10/20
15,065	Collier	22	Female	No		Yes	FL resident	06/10/20
15,066	Collier	22	Female	Unknown		Yes	FL resident	06/10/20
15,067	Collier	0	Female	Unknown		Unknown	FL resident	06/10/20
15,068	Collier	27	Female	Unknown		Unknown	FL resident	06/10/20
15,069	Collier	21	Female	Unknown			FL resident	06/10/20
15,070	Collier	40	Female	Unknown		Unknown	FL resident	06/10/20
15,071	Collier	0	Female	Unknown		Unknown	FL resident	06/10/20
15,072	Collier	28	Male	Unknown		Unknown	FL resident	06/10/20
15,073	Collier	31	Female	No		Unknown	FL resident	06/10/20
15,074	Collier	65	Male	Unknown		Unknown	FL resident	06/10/20
15,075	Collier	37	Female	No		Yes	FL resident	06/10/20
15,076	Collier	34	Male	No		Yes	FL resident	06/10/20
15,077	Collier	54	Male	No		No	FL resident	06/10/20
15,078	Collier	38	Male	No		Yes	FL resident	06/10/20
15,079	Collier	37	Male	No		No	FL resident	06/10/20
15,080	Collier	3	Male	No		Yes	FL resident	06/10/20
15,081	Collier	17	Male	No		Yes	FL resident	06/10/20
15,082	Collier	29	Female	No		Yes	FL resident	06/10/20
15,083	Collier	18	Male	Unknown		Yes	FL resident	06/10/20
15,084	Collier	45	Female	Unknown			FL resident	06/10/20
15,085	Collier	17	Female	Unknown		Unknown	FL resident	06/10/20
15,086	Collier	51	Male	Unknown		Unknown	FL resident	06/10/20
15,087	Collier	47	Female	Unknown		Unknown	FL resident	06/10/20
15,088	Collier	37	Female	No		Yes	FL resident	06/10/20
15,089	Collier	32	Male	No		Yes	FL resident	06/10/20
15,090	Collier	28	Female	No		Yes	FL resident	06/10/20
15,091	Collier	63	Male	Unknown		Yes	FL resident	06/10/20
15,092	Collier	87	Male	No		Unknown	FL resident	06/10/20

Coronavirus: line list of cases

Data verified as of Jun 18, 2020 at 10 AM

Data in this report are provisional and subject to change.

Case	County	Age	Gender	Travel related	Travel detail	Contact with a confirmed case	Jurisdiction	Date case counted
15,093	Collier	29	Female	Unknown		Yes	FL resident	06/10/20
15,094	Collier	52	Female	No		Yes	FL resident	06/10/20
15,095	Collier	31	Male	No		Yes	FL resident	06/10/20
15,096	Collier	22	Female	Unknown			FL resident	06/10/20
15,097	Collier	46	Female	No		Unknown	FL resident	06/10/20
15,098	Collier	44	Female	Unknown		Unknown	FL resident	06/10/20
15,099	Collier	44	Male	Unknown		Unknown	FL resident	06/10/20
15,100	Collier	37	Male	No		Yes	FL resident	06/10/20
15,101	Collier	24	Male	Unknown		Yes	FL resident	06/10/20
15,102	Collier	59	Male	Unknown		Unknown	FL resident	06/10/20
15,103	Collier	48	Female	No		Yes	FL resident	06/11/20
15,104	Collier	44	Female	No		Unknown	FL resident	06/11/20
15,105	Collier	19	Male	Unknown		Yes	FL resident	06/11/20
15,106	Collier	54	Male	No		No	FL resident	06/11/20
15,107	Collier	6	Female	Unknown		Unknown	FL resident	06/11/20
15,108	Collier	40	Female	Unknown		Yes	FL resident	06/11/20
15,109	Collier	46	Male	No		Yes	FL resident	06/11/20
15,110	Collier	84	Male	No		Unknown	FL resident	06/11/20
15,111	Collier	51	Male	No		Unknown	FL resident	06/11/20
15,112	Collier	56	Male	No		Unknown	FL resident	06/11/20
15,113	Collier	60	Male	No		Unknown	FL resident	06/11/20
15,114	Collier	71	Male	No		Unknown	FL resident	06/11/20
15,115	Collier	0	Female	No		No	FL resident	06/11/20
15,116	Collier	37	Female	No		Yes	FL resident	06/11/20
15,117	Collier	56	Female	No		Unknown	FL resident	06/11/20
15,118	Collier	54	Male	No		No	FL resident	06/11/20
15,119	Collier	31	Male	No		Unknown	FL resident	06/11/20
15,120	Collier	79	Female	Unknown		Yes	FL resident	06/11/20
15,121	Collier	37	Female	Unknown			FL resident	06/11/20
15,122	Collier	37	Female	Unknown		Unknown	FL resident	06/11/20
15,123	Collier	43	Male	No		Unknown	FL resident	06/11/20
15,124	Collier	0	Male	No		Yes	FL resident	06/11/20
15,125	Collier	80	Male	No		Unknown	FL resident	06/11/20
15,126	Collier	38	Female	No		Yes	FL resident	06/11/20
15,127	Collier	64	Male	No		Unknown	FL resident	06/11/20
15,128	Collier	51	Male	No		Unknown	FL resident	06/11/20
15,129	Collier	18	Male	No		Unknown	FL resident	06/11/20
15,130	Collier	27	Male	No		Yes	FL resident	06/11/20
15,131	Collier	77	Male	No		No	FL resident	06/11/20
15,132	Collier	30	Male	Unknown		Unknown	FL resident	06/11/20
15,133	Collier	42	Female	No		No	FL resident	06/11/20
15,134	Collier	66	Female	Unknown			FL resident	06/11/20
15,135	Collier	60	Male	No		No	FL resident	06/11/20
15,136	Collier	68	Male	Unknown			FL resident	06/11/20
15,137	Collier	33	Male	Yes	SC	Unknown	FL resident	06/11/20
15,138	Collier	35	Male	No		Yes	FL resident	06/11/20
15,139	Collier	84	Male	No		Yes	FL resident	06/11/20
15,140	Collier	46	Male	No		Yes	FL resident	06/11/20
15,141	Collier	67	Female	No		Unknown	FL resident	06/11/20
15,142	Collier	31	Female	Unknown		Unknown	FL resident	06/11/20
15,143	Collier	6	Male	No		Yes	FL resident	06/11/20
15,144	Collier	13	Male	No		Yes	FL resident	06/11/20
15,145	Collier	3	Female	Unknown		Unknown	FL resident	06/11/20
15,146	Collier	82	Male	Unknown			FL resident	06/11/20
15,147	Collier	42	Male	No		Unknown	FL resident	06/11/20
15,148	Collier	52	Male	No		No	FL resident	06/11/20
15,149	Collier	23	Female	No		Yes	FL resident	06/11/20
15,150	Collier	42	Female	No		Yes	FL resident	06/11/20
15,151	Collier	45	Male	Unknown		Yes	FL resident	06/11/20
15,152	Collier	3	Male	Unknown		Yes	FL resident	06/11/20
15,153	Collier	77	Male	Unknown		Yes	FL resident	06/11/20
15,154	Collier	42	Male	Unknown		Unknown	FL resident	06/11/20

Coronavirus: line list of cases

Data verified as of Jun 18, 2020 at 10 AM

Data in this report are provisional and subject to change.

Case	County	Age	Gender	Travel related	Travel detail	Contact with a confirmed case	Jurisdiction	Date case counted
15,155	Collier	33	Male	Unknown		Yes	FL resident	06/11/20
15,156	Collier	24	Female	Unknown			FL resident	06/11/20
15,157	Collier	73	Female	Unknown		Yes	FL resident	06/11/20
15,158	Collier	25	Female	Unknown		Unknown	FL resident	06/12/20
15,159	Collier	41	Male	No		Unknown	FL resident	06/12/20
15,160	Collier	69	Female	Unknown		Yes	FL resident	06/12/20
15,161	Collier	30	Male	Unknown		Unknown	FL resident	06/12/20
15,162	Collier	44	Male	Unknown		Unknown	FL resident	06/12/20
15,163	Collier	37	Male	No		Unknown	FL resident	06/12/20
15,164	Collier	52	Male	Unknown		Unknown	FL resident	06/12/20
15,165	Collier	49	Male	No		Yes	FL resident	06/12/20
15,166	Collier	39	Male	No		No	FL resident	06/12/20
15,167	Collier	58	Female	Unknown		Unknown	FL resident	06/12/20
15,168	Collier	40	Female	No		Yes	FL resident	06/12/20
15,169	Collier	19	Female	No		Yes	FL resident	06/12/20
15,170	Collier	23	Male	No		Unknown	FL resident	06/12/20
15,171	Collier	53	Female	No		Unknown	FL resident	06/12/20
15,172	Collier	59	Male	No		No	FL resident	06/12/20
15,173	Collier	20	Female	Unknown			FL resident	06/12/20
15,174	Collier	78	Male	Unknown		Unknown	FL resident	06/12/20
15,175	Collier	41	Male	No		Yes	FL resident	06/12/20
15,176	Collier	33	Male	Unknown		Yes	FL resident	06/12/20
15,177	Collier	28	Male	Unknown		Unknown	FL resident	06/12/20
15,178	Collier	39	Male	Unknown		Unknown	FL resident	06/12/20
15,179	Collier	50	Female	Unknown		Unknown	FL resident	06/12/20
15,180	Collier	30	Male	Unknown		Yes	FL resident	06/12/20
15,181	Collier	18	Female	Yes	COLOMBIA	No	FL resident	06/12/20
15,182	Collier	22	Female	No		Unknown	FL resident	06/12/20
15,183	Collier	73	Male	No		Unknown	FL resident	06/12/20
15,184	Collier	68	Male	No		No	FL resident	06/12/20
15,185	Collier	49	Female	Unknown		Unknown	FL resident	06/12/20
15,186	Collier	65	Male	No		Unknown	FL resident	06/12/20
15,187	Collier	74	Female	No		Unknown	FL resident	06/12/20
15,188	Collier	24	Female	No		No	FL resident	06/12/20
15,189	Collier	23	Female	No		Yes	FL resident	06/12/20
15,190	Collier	39	Female	No		Yes	FL resident	06/12/20
15,191	Collier	40	Male	No		Unknown	FL resident	06/12/20
15,192	Collier	62	Male	No		Unknown	FL resident	06/12/20
15,193	Collier	42	Female	No		Yes	FL resident	06/12/20
15,194	Collier	19	Male	No		Yes	FL resident	06/12/20
15,195	Collier	10	Male	No		Yes	FL resident	06/12/20
15,196	Collier	30	Female	No		Yes	FL resident	06/12/20
15,197	Collier	57	Male	Unknown			FL resident	06/12/20
15,198	Collier	61	Male	No		No	FL resident	06/12/20
15,199	Collier	29	Male	No		Unknown	FL resident	06/12/20
15,200	Collier	51	Male	Unknown		Unknown	FL resident	06/12/20
15,201	Collier	31	Male	No		Unknown	FL resident	06/12/20
15,202	Collier	20	Male	No		No	FL resident	06/12/20
15,203	Collier	52	Male	Unknown		Yes	FL resident	06/12/20
15,204	Collier	46	Female	No		Unknown	FL resident	06/12/20
15,205	Collier	63	Female	Unknown		Yes	FL resident	06/12/20
15,206	Collier	15	Male	No		Unknown	FL resident	06/12/20
15,207	Collier	30	Female	No		Yes	FL resident	06/12/20
15,208	Collier	50	Male	No		Yes	FL resident	06/12/20
15,209	Collier	36	Male	No		No	FL resident	06/12/20
15,210	Collier	43	Female	Unknown		Yes	FL resident	06/12/20
15,211	Collier	37	Female	No		Yes	FL resident	06/12/20
15,212	Collier	30	Male	No		Yes	FL resident	06/12/20
15,213	Collier	55	Female	No		Yes	FL resident	06/12/20
15,214	Collier	41	Male	No		Yes	FL resident	06/12/20
15,215	Collier	40	Female	No		Unknown	FL resident	06/12/20
15,216	Collier	14	Male	No		Yes	FL resident	06/12/20

Coronavirus: line list of cases

Data verified as of Jun 18, 2020 at 10 AM

Data in this report are provisional and subject to change.

Case	County	Age	Gender	Travel related	Travel detail	Contact with a confirmed case	Jurisdiction	Date case counted
15,217	Collier	10	Male	No		Yes	FL resident	06/12/20
15,218	Collier	4	Male	No		Yes	FL resident	06/12/20
15,219	Collier	11	Male	No		Yes	FL resident	06/12/20
15,220	Collier	13	Male	No		Unknown	FL resident	06/12/20
15,221	Collier	16	Male	No		Yes	FL resident	06/12/20
15,222	Collier	14	Unknown	Unknown		Yes	FL resident	06/12/20
15,223	Collier	23	Female	No		Yes	FL resident	06/12/20
15,224	Collier	80	Female	No		Yes	FL resident	06/12/20
15,225	Collier	7	Female	No		Yes	FL resident	06/12/20
15,226	Collier	3	Female	No		Yes	FL resident	06/12/20
15,227	Collier	2	Male	Unknown			FL resident	06/12/20
15,228	Collier	4	Male	No		Yes	FL resident	06/12/20
15,229	Collier	21	Male	No		Yes	FL resident	06/12/20
15,230	Collier	19	Male	No		Yes	FL resident	06/12/20
15,231	Collier	48	Male	No		Yes	FL resident	06/12/20
15,232	Collier	43	Female	No		Yes	FL resident	06/12/20
15,233	Collier	0	Female	Unknown		Unknown	FL resident	06/12/20
15,234	Collier	53	Female	No		Unknown	FL resident	06/12/20
15,235	Collier	40	Male	Unknown		Unknown	FL resident	06/12/20
15,236	Collier	36	Male	No		Yes	FL resident	06/13/20
15,237	Collier	23	Male	No		Unknown	FL resident	06/13/20
15,238	Collier	58	Male	Unknown			FL resident	06/13/20
15,239	Collier	52	Female	No		Unknown	FL resident	06/13/20
15,240	Collier	45	Male	No		Yes	FL resident	06/13/20
15,241	Collier	30	Male	No		Yes	FL resident	06/13/20
15,242	Collier	57	Male	No		Yes	FL resident	06/13/20
15,243	Collier	60	Female	No		Unknown	FL resident	06/13/20
15,244	Collier	40	Male	No		No	FL resident	06/13/20
15,245	Collier	35	Female	No		Yes	FL resident	06/13/20
15,246	Collier	54	Female	No		Yes	FL resident	06/13/20
15,247	Collier	53	Male	No		Yes	FL resident	06/13/20
15,248	Collier	25	Male	Unknown		Yes	FL resident	06/13/20
15,249	Collier	31	Male	No		Yes	FL resident	06/13/20
15,250	Collier	16	Female	No		Unknown	FL resident	06/13/20
15,251	Collier	17	Male	No		Yes	FL resident	06/13/20
15,252	Collier	19	Female	No		Unknown	FL resident	06/13/20
15,253	Collier	66	Female	No		Yes	FL resident	06/13/20
15,254	Collier	52	Female	No		No	FL resident	06/13/20
15,255	Collier	53	Female	No		No	FL resident	06/13/20
15,256	Collier	33	Male	No		Unknown	FL resident	06/13/20
15,257	Collier	59	Male	No		Yes	FL resident	06/13/20
15,258	Collier	28	Male	No		No	FL resident	06/13/20
15,259	Collier	33	Male	No		No	FL resident	06/13/20
15,260	Collier	10	Male	No		Unknown	FL resident	06/13/20
15,261	Collier	21	Female	No		Yes	FL resident	06/13/20
15,262	Collier	29	Female	No		Unknown	FL resident	06/13/20
15,263	Collier	21	Female	Unknown			FL resident	06/13/20
15,264	Collier	21	Female	Unknown			FL resident	06/13/20
15,265	Collier	56	Female	No		Yes	FL resident	06/13/20
15,266	Collier	25	Female	Unknown			FL resident	06/13/20
15,267	Collier	50	Female	No		Unknown	FL resident	06/13/20
15,268	Collier	56	Female	No		Yes	FL resident	06/13/20
15,269	Collier	61	Female	Unknown		Yes	FL resident	06/13/20
15,270	Collier	43	Female	No		Unknown	FL resident	06/13/20
15,271	Collier	87	Male	No		Unknown	FL resident	06/13/20
15,272	Collier	18	Female	Unknown		Yes	FL resident	06/13/20
15,273	Collier	43	Female	No		Yes	FL resident	06/13/20
15,274	Collier	32	Female	No		Unknown	FL resident	06/13/20
15,275	Collier	42	Male	No		Yes	FL resident	06/13/20
15,276	Collier	42	Female	Unknown			FL resident	06/13/20
15,277	Collier	27	Female	No		Unknown	FL resident	06/13/20
15,278	Collier	30	Female	No		Unknown	FL resident	06/13/20

Coronavirus: line list of cases

Data verified as of Jun 18, 2020 at 10 AM

Data in this report are provisional and subject to change.

Case	County	Age	Gender	Travel related	Travel detail	Contact with a confirmed case	Jurisdiction	Date case counted
15,279	Collier	25	Male	No		Yes	FL resident	06/13/20
15,280	Collier	24	Female	No		Yes	FL resident	06/13/20
15,281	Collier	22	Female	No		Yes	FL resident	06/13/20
15,282	Collier	26	Male	No		Yes	FL resident	06/13/20
15,283	Collier	35	Female	No		Yes	FL resident	06/13/20
15,284	Collier	22	Male	No		Yes	FL resident	06/13/20
15,285	Collier	32	Male	No		No	FL resident	06/13/20
15,286	Collier	27	Male	No		Unknown	FL resident	06/13/20
15,287	Collier	20	Female	Unknown		Unknown	FL resident	06/13/20
15,288	Collier	24	Female	No		Yes	FL resident	06/13/20
15,289	Collier	27	Female	No		Unknown	FL resident	06/13/20
15,290	Collier	23	Male	Unknown		Unknown	FL resident	06/13/20
15,291	Collier	59	Male	No		Unknown	FL resident	06/13/20
15,292	Collier	30	Female	No		Unknown	FL resident	06/13/20
15,293	Collier	32	Female	No		No	FL resident	06/13/20
15,294	Collier	30	Female	Unknown		Unknown	FL resident	06/13/20
15,295	Collier	62	Female	Unknown		Unknown	FL resident	06/13/20
15,296	Collier	54	Male	Unknown		Yes	FL resident	06/13/20
15,297	Collier	29	Male	No		Unknown	FL resident	06/13/20
15,298	Collier	19	Female	No		Unknown	FL resident	06/13/20
15,299	Collier	35	Male	No		Unknown	FL resident	06/13/20
15,300	Collier	37	Female	No		Unknown	FL resident	06/13/20
15,301	Collier	24	Female	Unknown		Unknown	FL resident	06/13/20
15,302	Collier	26	Female	No		Unknown	FL resident	06/13/20
15,303	Collier	36	Male	No		No	FL resident	06/13/20
15,304	Collier	46	Male	Unknown		Yes	FL resident	06/13/20
15,305	Collier	34	Male	No		Unknown	FL resident	06/13/20
15,306	Collier	24	Male	Unknown		Unknown	FL resident	06/13/20
15,307	Collier	42	Male	Unknown		Yes	FL resident	06/13/20
15,308	Collier	26	Male	Unknown		Yes	FL resident	06/13/20
15,309	Collier	22	Male	No		Yes	FL resident	06/13/20
15,310	Collier	83	Female	No		No	FL resident	06/13/20
15,311	Collier	23	Female	No		No	FL resident	06/13/20
15,312	Collier	24	Male	No		No	FL resident	06/13/20
15,313	Collier	31	Female	No		Yes	FL resident	06/13/20
15,314	Collier	6	Female	No		Yes	FL resident	06/13/20
15,315	Collier	31	Female	No		Yes	FL resident	06/13/20
15,316	Collier	36	Male	No		Yes	FL resident	06/13/20
15,317	Collier	26	Female	No		Yes	FL resident	06/13/20
15,318	Collier	54	Female	No		Unknown	FL resident	06/13/20
15,319	Collier	35	Male	No		Unknown	FL resident	06/13/20
15,320	Collier	71	Male	No		Unknown	FL resident	06/13/20
15,321	Collier	35	Female	No		Unknown	FL resident	06/13/20
15,322	Collier	2	Female	No		Yes	FL resident	06/13/20
15,323	Collier	84	Female	No		No	FL resident	06/13/20
15,324	Collier	7	Female	No		Yes	FL resident	06/13/20
15,325	Collier	36	Male	No		No	FL resident	06/13/20
15,326	Collier	5	Male	Unknown		Yes	FL resident	06/13/20
15,327	Collier	25	Female	No		No	FL resident	06/13/20
15,328	Collier	47	Male	No		Yes	FL resident	06/14/20
15,329	Collier	37	Female	Unknown			FL resident	06/14/20
15,330	Collier	19	Female	No		Yes	FL resident	06/14/20
15,331	Collier	31	Female	No		Yes	FL resident	06/14/20
15,332	Collier	50	Male	No		Yes	FL resident	06/14/20
15,333	Collier	5	Female	No		Unknown	FL resident	06/14/20
15,334	Collier	73	Female	No		Yes	FL resident	06/14/20
15,335	Collier	60	Female	No		Yes	FL resident	06/14/20
15,336	Collier	7	Female	No		Yes	FL resident	06/14/20
15,337	Collier	10	Male	No		Unknown	FL resident	06/14/20
15,338	Collier	24	Female	No		Unknown	FL resident	06/14/20
15,339	Collier	32	Female	No		Yes	FL resident	06/14/20
15,340	Collier	32	Female	No		Unknown	FL resident	06/14/20

Coronavirus: line list of cases

Data verified as of Jun 18, 2020 at 10 AM

Data in this report are provisional and subject to change.

Case	County	Age	Gender	Travel related	Travel detail	Contact with a confirmed case	Jurisdiction	Date case counted
15,341	Collier	31	Male	No		Yes	FL resident	06/14/20
15,342	Collier	59	Male	No		Yes	FL resident	06/14/20
15,343	Collier	61	Female	Unknown		Yes	FL resident	06/14/20
15,344	Collier	2	Male	Unknown		Yes	FL resident	06/14/20
15,345	Collier	25	Male	Unknown		Unknown	FL resident	06/14/20
15,346	Collier	27	Female	No		Unknown	FL resident	06/14/20
15,347	Collier	51	Male	No		Unknown	FL resident	06/14/20
15,348	Collier	19	Female	Unknown			FL resident	06/14/20
15,349	Collier	8	Female	No		Yes	FL resident	06/14/20
15,350	Collier	23	Male	No			FL resident	06/14/20
15,351	Collier	33	Male	No		Yes	FL resident	06/14/20
15,352	Collier	31	Female	No		Yes	FL resident	06/14/20
15,353	Collier	35	Female	No		No	FL resident	06/14/20
15,354	Collier	25	Male	No		Yes	FL resident	06/14/20
15,355	Collier	47	Female	No		Yes	FL resident	06/14/20
15,356	Collier	52	Male	No		Yes	FL resident	06/14/20
15,357	Collier	58	Male	No		No	FL resident	06/14/20
15,358	Collier	20	Female	Unknown		Unknown	FL resident	06/14/20
15,359	Collier	84	Male	Unknown		Unknown	FL resident	06/14/20
15,360	Collier	45	Male	Unknown		No	FL resident	06/14/20
15,361	Collier	50	Female	No		Yes	FL resident	06/14/20
15,362	Collier	17	Male	No		Unknown	FL resident	06/14/20
15,363	Collier	30	Male	No		Yes	FL resident	06/14/20
15,364	Collier	38	Female	No		Yes	FL resident	06/14/20
15,365	Collier	20	Female	No		Yes	FL resident	06/14/20
15,366	Collier	29	Male	Unknown		Unknown	FL resident	06/14/20
15,367	Collier	59	Male	No		Yes	FL resident	06/14/20
15,368	Collier	25	Male	No		Yes	FL resident	06/14/20
15,369	Collier	25	Male	No		Yes	FL resident	06/14/20
15,370	Collier	29	Male	No		Yes	FL resident	06/14/20
15,371	Collier	20	Male	No		Unknown	FL resident	06/14/20
15,372	Collier	24	Female	No		Yes	FL resident	06/14/20
15,373	Collier	19	Male	Unknown		Unknown	FL resident	06/14/20
15,374	Collier	24	Male	No		Yes	FL resident	06/14/20
15,375	Collier	68	Male	No		Yes	FL resident	06/14/20
15,376	Collier	42	Male	No		Yes	FL resident	06/14/20
15,377	Collier	17	Female	Unknown		Yes	FL resident	06/14/20
15,378	Collier	19	Male	Unknown			FL resident	06/14/20
15,379	Collier	30	Female	No		Unknown	FL resident	06/14/20
15,380	Collier	46	Female	No		Yes	FL resident	06/14/20
15,381	Collier	36	Male	No		No	FL resident	06/14/20
15,382	Collier	5	Male	No		Yes	FL resident	06/14/20
15,383	Collier	43	Male	Unknown			FL resident	06/14/20
15,384	Collier	51	Female	No		Yes	FL resident	06/14/20
15,385	Collier	22	Female	No		Yes	FL resident	06/14/20
15,386	Collier	62	Female	No		No	FL resident	06/14/20
15,387	Collier	31	Female	Unknown			FL resident	06/14/20
15,388	Collier	36	Male	No		Unknown	FL resident	06/14/20
15,389	Collier	27	Male	No		Yes	FL resident	06/14/20
15,390	Collier	34	Male	No		Unknown	FL resident	06/14/20
15,391	Collier	85	Male	Unknown			FL resident	06/14/20
15,392	Collier	66	Female	No		Yes	FL resident	06/14/20
15,393	Collier	42	Female	No		Yes	FL resident	06/14/20
15,394	Collier	23	Female	No		Yes	FL resident	06/14/20
15,395	Collier	44	Female	No		Yes	FL resident	06/14/20
15,396	Collier	45	Male	No		No	FL resident	06/14/20
15,397	Collier	34	Female	No		Yes	FL resident	06/14/20
15,398	Collier	43	Female	Unknown		Unknown	FL resident	06/14/20
15,399	Collier	2	Male	Unknown		Unknown	FL resident	06/15/20
15,400	Collier	9	Female	No		Yes	FL resident	06/15/20
15,401	Collier	30	Female	No		Yes	FL resident	06/15/20
15,402	Collier	27	Female	Unknown			FL resident	06/15/20

Coronavirus: line list of cases

Data verified as of Jun 18, 2020 at 10 AM

Data in this report are provisional and subject to change.

Case	County	Age	Gender	Travel related	Travel detail	Contact with a confirmed case	Jurisdiction	Date case counted
15,403	Collier	52	Female	Unknown		Yes	FL resident	06/15/20
15,404	Collier	53	Male	No		Yes	FL resident	06/15/20
15,405	Collier	56	Female	No		Yes	FL resident	06/15/20
15,406	Collier	34	Male	No		Unknown	FL resident	06/15/20
15,407	Collier	33	Female	Unknown		Unknown	FL resident	06/15/20
15,408	Collier	59	Female	No		Unknown	FL resident	06/15/20
15,409	Collier	31	Female	No		Yes	FL resident	06/15/20
15,410	Collier	77	Female	No		No	FL resident	06/15/20
15,411	Collier	39	Male	No		Yes	FL resident	06/15/20
15,412	Collier	37	Female	No		Yes	FL resident	06/15/20
15,413	Collier	20	Female	No		Unknown	FL resident	06/15/20
15,414	Collier	27	Female	Unknown		Yes	FL resident	06/15/20
15,415	Collier	28	Female	No		No	FL resident	06/15/20
15,416	Collier	35	Male	No		Yes	FL resident	06/15/20
15,417	Collier	50	Female	Unknown		Unknown	FL resident	06/15/20
15,418	Collier	27	Female	No		Yes	FL resident	06/15/20
15,419	Collier	63	Male	Unknown		Unknown	FL resident	06/15/20
15,420	Collier	13	Female	No		Unknown	FL resident	06/15/20
15,421	Collier	48	Female	No		Yes	FL resident	06/15/20
15,422	Collier	23	Male	Unknown		Unknown	FL resident	06/15/20
15,423	Collier	18	Male	Unknown		Unknown	FL resident	06/15/20
15,424	Collier	34	Male	No		No	FL resident	06/15/20
15,425	Collier	18	Female	No		Yes	FL resident	06/15/20
15,426	Collier	18	Female	No		Unknown	FL resident	06/15/20
15,427	Collier	16	Male	Unknown		Unknown	FL resident	06/15/20
15,428	Collier	54	Male	No		Yes	FL resident	06/15/20
15,429	Collier	63	Female	No		Yes	FL resident	06/15/20
15,430	Collier	27	Male	Unknown		No	FL resident	06/15/20
15,431	Collier	24	Male	Unknown			FL resident	06/15/20
15,432	Collier	25	Male	No		Yes	FL resident	06/15/20
15,433	Collier	34	Female	Unknown		Unknown	FL resident	06/15/20
15,434	Collier	36	Male	No		Unknown	FL resident	06/15/20
15,435	Collier	44	Female	No		Yes	FL resident	06/15/20
15,436	Collier	29	Female	Unknown		Unknown	FL resident	06/15/20
15,437	Collier	36	Male	Unknown		Unknown	FL resident	06/15/20
15,438	Collier	22	Male	No		Yes	FL resident	06/15/20
15,439	Collier	23	Male	Unknown			FL resident	06/15/20
15,440	Collier	72	Male	No			FL resident	06/15/20
15,441	Collier	26	Female	Unknown			FL resident	06/15/20
15,442	Collier	58	Male	Unknown		Unknown	FL resident	06/15/20
15,443	Collier	22	Female	Unknown		Unknown	FL resident	06/15/20
15,444	Collier	46	Male	Unknown			FL resident	06/15/20
15,445	Collier	39	Female	No		Unknown	FL resident	06/15/20
15,446	Collier	38	Male	Unknown		Unknown	FL resident	06/15/20
15,447	Collier	4	Female	No		Yes	FL resident	06/15/20
15,448	Collier	37	Female	No		Yes	FL resident	06/15/20
15,449	Collier	58	Male	No		Unknown	FL resident	06/15/20
15,450	Collier	32	Male	No		Yes	FL resident	06/15/20
15,451	Collier	73	Male	Unknown		Unknown	FL resident	06/15/20
15,452	Collier	81	Male	No		Unknown	FL resident	06/15/20
15,453	Collier	99	Male	No		Yes	FL resident	06/15/20
15,454	Collier	44	Male	No		Unknown	FL resident	06/15/20
15,455	Collier	20	Male	No		Yes	FL resident	06/15/20
15,456	Collier	49	Female	Unknown		Unknown	FL resident	06/15/20
15,457	Collier	64	Male	No		Yes	FL resident	06/15/20
15,458	Collier	40	Male	Unknown		Unknown	FL resident	06/15/20
15,459	Collier	39	Female	No		Yes	FL resident	06/15/20
15,460	Collier	32	Male	Unknown		Unknown	FL resident	06/15/20
15,461	Collier	73	Female	No		Yes	FL resident	06/15/20
15,462	Collier	22	Female	Unknown		Unknown	FL resident	06/15/20
15,463	Collier	53	Male	Unknown		Unknown	FL resident	06/15/20
15,464	Collier	23	Female	No		Unknown	FL resident	06/15/20

Coronavirus: line list of cases

Data verified as of Jun 18, 2020 at 10 AM

Data in this report are provisional and subject to change.

Case	County	Age	Gender	Travel related	Travel detail	Contact with a confirmed case	Jurisdiction	Date case counted
15,465	Collier	56	Male	No		Unknown	FL resident	06/15/20
15,466	Collier	34	Male	No		Yes	FL resident	06/15/20
15,467	Collier	33	Male	No		No	FL resident	06/15/20
15,468	Collier	45	Female	Unknown		Unknown	FL resident	06/15/20
15,469	Collier	36	Female	No		Yes	FL resident	06/15/20
15,470	Collier	48	Female	No		Unknown	FL resident	06/15/20
15,471	Collier	19	Male	No		Unknown	FL resident	06/15/20
15,472	Collier	44	Male	No		Unknown	FL resident	06/15/20
15,473	Collier	15	Male	No		Yes	FL resident	06/15/20
15,474	Collier	21	Male	No		No	FL resident	06/15/20
15,475	Collier	17	Male	No		Unknown	FL resident	06/15/20
15,476	Collier	54	Female	No		Yes	FL resident	06/15/20
15,477	Collier	43	Male	Unknown		Unknown	FL resident	06/15/20
15,478	Collier	54	Female	No		Unknown	FL resident	06/15/20
15,479	Collier	31	Male	No		Yes	FL resident	06/15/20
15,480	Collier	2	Male	No		Yes	FL resident	06/15/20
15,481	Collier	28	Female	No		Yes	FL resident	06/15/20
15,482	Collier	6	Female	No		Unknown	FL resident	06/15/20
15,483	Collier	22	Female	Unknown		Yes	FL resident	06/15/20
15,484	Collier	30	Female	No		Yes	FL resident	06/15/20
15,485	Collier	66	Male	No		Yes	FL resident	06/15/20
15,486	Collier	38	Male	No		Unknown	FL resident	06/15/20
15,487	Collier	2	Female	Unknown		Yes	FL resident	06/15/20
15,488	Collier	47	Male	Unknown		Yes	FL resident	06/15/20
15,489	Collier	4	Female	Unknown		Yes	FL resident	06/15/20
15,490	Collier	12	Female	No		Yes	FL resident	06/15/20
15,491	Collier	22	Female	No		Yes	FL resident	06/15/20
15,492	Collier	17	Male	Unknown		Yes	FL resident	06/15/20
15,493	Collier	0	Male	Unknown		Yes	FL resident	06/15/20
15,494	Collier	49	Male	Unknown		Unknown	FL resident	06/15/20
15,495	Collier	35	Male	No		Yes	FL resident	06/15/20
15,496	Collier	32	Female	Unknown		Unknown	FL resident	06/15/20
15,497	Collier	19	Female	Unknown		Unknown	FL resident	06/15/20
15,498	Collier	42	Female	Unknown		Unknown	FL resident	06/15/20
15,499	Collier	28	Male	Unknown		Unknown	FL resident	06/15/20
15,500	Collier	4	Male	No		Yes	FL resident	06/15/20
15,501	Collier	24	Male	Unknown		Yes	FL resident	06/15/20
15,502	Collier	47	Male	No		Yes	FL resident	06/15/20
15,503	Collier	45	Female	No		Yes	FL resident	06/15/20
15,504	Collier	17	Male	No		Yes	FL resident	06/15/20
15,505	Collier	37	Female	No		Unknown	FL resident	06/15/20
15,506	Collier	33	Female	No		Unknown	FL resident	06/15/20
15,507	Collier	22	Female	No		Unknown	FL resident	06/15/20
15,508	Collier	47	Female	No		Yes	FL resident	06/15/20
15,509	Collier	14	Male	No		Yes	FL resident	06/15/20
15,510	Collier	16	Female	No		Yes	FL resident	06/15/20
15,511	Collier	29	Male	No		Yes	FL resident	06/15/20
15,512	Collier	28	Female	No		Yes	FL resident	06/15/20
15,513	Collier	52	Male	Unknown			FL resident	06/15/20
15,514	Collier	22	Male	Unknown		Unknown	FL resident	06/15/20
15,515	Collier	21	Male	No		Unknown	FL resident	06/15/20
15,516	Collier	27	Male	No		Unknown	FL resident	06/15/20
15,517	Collier	70	Female	Unknown		Unknown	FL resident	06/15/20
15,518	Collier	8	Female	No		Yes	FL resident	06/15/20
15,519	Collier	55	Female	Unknown		Unknown	FL resident	06/15/20
15,520	Collier	36	Female	No		Unknown	FL resident	06/15/20
15,521	Collier	40	Female	No		Unknown	FL resident	06/15/20
15,522	Collier	31	Female	No		Yes	FL resident	06/15/20
15,523	Collier	11	Male	No		Yes	FL resident	06/15/20
15,524	Collier	20	Female	No		Yes	FL resident	06/15/20
15,525	Collier	28	Female	No		Yes	FL resident	06/15/20
15,526	Collier	40	Female	No		Yes	FL resident	06/15/20

Coronavirus: line list of cases

Data verified as of Jun 18, 2020 at 10 AM

Data in this report are provisional and subject to change.

Case	County	Age	Gender	Travel related	Travel detail	Contact with a confirmed case	Jurisdiction	Date case counted
15,527	Collier	16	Male	No		Yes	FL resident	06/15/20
15,528	Collier	21	Female	No		Yes	FL resident	06/15/20
15,529	Collier	74	Female	No		Yes	FL resident	06/16/20
15,530	Collier	56	Female	Unknown			FL resident	06/16/20
15,531	Collier	75	Male	Unknown			FL resident	06/16/20
15,532	Collier	22	Female	Unknown		Unknown	FL resident	06/16/20
15,533	Collier	20	Female	No		No	FL resident	06/16/20
15,534	Collier	33	Female	Unknown		Unknown	FL resident	06/16/20
15,535	Collier	31	Male	No		Unknown	FL resident	06/16/20
15,536	Collier	40	Female	Unknown		Yes	FL resident	06/16/20
15,537	Collier	45	Male	No		Unknown	FL resident	06/16/20
15,538	Collier	31	Male	Unknown		Unknown	FL resident	06/16/20
15,539	Collier	36	Male	Unknown		Yes	FL resident	06/16/20
15,540	Collier	56	Female	Unknown		Unknown	FL resident	06/16/20
15,541	Collier	23	Male	No		No	FL resident	06/16/20
15,542	Collier	28	Male	No		Unknown	FL resident	06/16/20
15,543	Collier	32	Male	Unknown		Unknown	FL resident	06/16/20
15,544	Collier	14	Male	No		Yes	FL resident	06/16/20
15,545	Collier	62	Male	No		Unknown	FL resident	06/16/20
15,546	Collier	82	Male	No		No	FL resident	06/16/20
15,547	Collier	25	Female	Unknown		Unknown	FL resident	06/16/20
15,548	Collier	36	Female	No		No	FL resident	06/16/20
15,549	Collier	22	Female	No		No	FL resident	06/16/20
15,550	Collier	25	Female	Unknown			FL resident	06/16/20
15,551	Collier	61	Female	Unknown		Unknown	FL resident	06/16/20
15,552	Collier	69	Male	No		Yes	FL resident	06/16/20
15,553	Collier	30	Female	Unknown			FL resident	06/16/20
15,554	Collier	20	Female	No		No	FL resident	06/16/20
15,555	Collier	56	Male	No		No	FL resident	06/16/20
15,556	Collier	17	Male	No		No	FL resident	06/16/20
15,557	Collier	36	Male	No		Yes	FL resident	06/16/20
15,558	Collier	6	Female	No		Yes	FL resident	06/16/20
15,559	Collier	60	Male	No		Unknown	FL resident	06/16/20
15,560	Collier	28	Male	No		Unknown	FL resident	06/16/20
15,561	Collier	18	Male	No		Unknown	FL resident	06/16/20
15,562	Collier	36	Male	Unknown			FL resident	06/16/20
15,563	Collier	98	Female	Unknown		Yes	FL resident	06/16/20
15,564	Collier	93	Female	Unknown			FL resident	06/16/20
15,565	Collier	101	Female	Unknown			FL resident	06/16/20
15,566	Collier	43	Female	No		Yes	FL resident	06/16/20
15,567	Collier	44	Female	Unknown		Yes	FL resident	06/16/20
15,568	Collier	67	Male	Unknown			FL resident	06/16/20
15,569	Collier	21	Male	Unknown			FL resident	06/16/20
15,570	Collier	21	Male	Unknown			FL resident	06/16/20
15,571	Collier	31	Female	No		Yes	FL resident	06/16/20
15,572	Collier	64	Male	Unknown			FL resident	06/16/20
15,573	Collier	48	Female	Unknown			FL resident	06/16/20
15,574	Collier	48	Female	Unknown			FL resident	06/16/20
15,575	Collier	34	Male	No		No	FL resident	06/16/20
15,576	Collier	39	Female	Unknown			FL resident	06/16/20
15,577	Collier	19	Male	No		Yes	FL resident	06/16/20
15,578	Collier	26	Female	Unknown			FL resident	06/16/20
15,579	Collier	59	Male	Unknown			FL resident	06/16/20
15,580	Collier	20	Female	No		Yes	FL resident	06/16/20
15,581	Collier	3	Male	No		Yes	FL resident	06/16/20
15,582	Collier	61	Male	Unknown		Yes	FL resident	06/16/20
15,583	Collier	47	Male	No		Unknown	FL resident	06/16/20
15,584	Collier	18	Male	No		Unknown	FL resident	06/16/20
15,585	Collier	19	Male	No		Unknown	FL resident	06/16/20
15,586	Collier	20	Female	No		Unknown	FL resident	06/16/20
15,587	Collier	45	Male	No		Unknown	FL resident	06/16/20
15,588	Collier	60	Female	No		Unknown	FL resident	06/16/20

Coronavirus: line list of cases

Data verified as of Jun 18, 2020 at 10 AM

Data in this report are provisional and subject to change.

Case	County	Age	Gender	Travel related	Travel detail	Contact with a confirmed case	Jurisdiction	Date case counted
15,589	Collier	24	Male	No		Unknown	FL resident	06/16/20
15,590	Collier	54	Male	No		Yes	FL resident	06/16/20
15,591	Collier	50	Female	No		Yes	FL resident	06/16/20
15,592	Collier	39	Female	No		Unknown	FL resident	06/16/20
15,593	Collier	27	Male	No		Yes	FL resident	06/16/20
15,594	Collier	56	Male	No		Unknown	FL resident	06/16/20
15,595	Collier	29	Male	No		No	FL resident	06/16/20
15,596	Collier	25	Male	No		Unknown	FL resident	06/16/20
15,597	Collier	24	Male	No		Unknown	FL resident	06/16/20
15,598	Collier	27	Male	No		Unknown	FL resident	06/16/20
15,599	Collier	23	Female	Unknown		Unknown	FL resident	06/16/20
15,600	Collier	56	Female	Unknown		Unknown	FL resident	06/16/20
15,601	Collier	24	Female	Unknown		Unknown	FL resident	06/16/20
15,602	Collier	38	Female	Unknown		Unknown	FL resident	06/16/20
15,603	Collier	24	Male	Unknown		Unknown	FL resident	06/16/20
15,604	Collier	27	Male	Unknown		Unknown	FL resident	06/16/20
15,605	Collier	38	Male	No		Yes	FL resident	06/16/20
15,606	Collier	21	Female	No		Unknown	FL resident	06/16/20
15,607	Collier	27	Male	No		Yes	FL resident	06/16/20
15,608	Collier	29	Female	No		Yes	FL resident	06/16/20
15,609	Collier	6	Male	No		Yes	FL resident	06/16/20
15,610	Collier	43	Male	No		No	FL resident	06/17/20
15,611	Collier	45	Female	No		Yes	FL resident	06/17/20
15,612	Collier	32	Female	No		Unknown	FL resident	06/17/20
15,613	Collier	40	Male	Unknown			FL resident	06/17/20
15,614	Collier	23	Male	No		Unknown	FL resident	06/17/20
15,615	Collier	45	Male	No		Unknown	FL resident	06/17/20
15,616	Collier	24	Male	Unknown			FL resident	06/17/20
15,617	Collier	10	Female	Unknown		Yes	FL resident	06/17/20
15,618	Collier	9	Female	Unknown		Yes	FL resident	06/17/20
15,619	Collier	47	Female	No		Yes	FL resident	06/17/20
15,620	Collier	55	Male	No		Yes	FL resident	06/17/20
15,621	Collier	1	Female	Unknown			FL resident	06/17/20
15,622	Collier	25	Male	Unknown		Unknown	FL resident	06/17/20
15,623	Collier	42	Male	Unknown		Unknown	FL resident	06/17/20
15,624	Collier	7	Male	Unknown		Yes	FL resident	06/17/20
15,625	Collier	60	Female	No		No	FL resident	06/17/20
15,626	Collier	14	Female	Unknown			FL resident	06/17/20
15,627	Collier	41	Female	No		No	FL resident	06/17/20
15,628	Collier	61	Female	Unknown		Yes	FL resident	06/17/20
15,629	Collier	55	Female	No		Unknown	FL resident	06/17/20
15,630	Collier	62	Female	No		No	FL resident	06/17/20
15,631	Collier	58	Female	No		No	FL resident	06/17/20
15,632	Collier	35	Male	Unknown			FL resident	06/17/20
15,633	Collier	17	Female	Unknown			FL resident	06/17/20
15,634	Collier	60	Unknown	No		Yes	FL resident	06/17/20
15,635	Collier	34	Female	Unknown		Unknown	FL resident	06/17/20
15,636	Collier	20	Male	Unknown		Unknown	FL resident	06/17/20
15,637	Collier	75	Male	Unknown		Unknown	FL resident	06/17/20
15,638	Collier	18	Female	Unknown			FL resident	06/17/20
15,639	Collier	13	Male	No		Yes	FL resident	06/17/20
15,640	Collier	40	Male	No		Unknown	FL resident	06/17/20
15,641	Collier	58	Male	Yes	AL; FL	Yes	FL resident	06/17/20
15,642	Collier	39	Female	Unknown		Yes	FL resident	06/17/20
15,643	Collier	49	Male	No		Unknown	FL resident	06/17/20
15,644	Collier	41	Male	No		Yes	FL resident	06/17/20
15,645	Collier	23	Male	Unknown			FL resident	06/17/20
15,646	Collier	43	Male	No		Unknown	FL resident	06/17/20
15,647	Collier	28	Male	Unknown			FL resident	06/17/20
15,648	Collier	0	Female	No		Unknown	FL resident	06/17/20
15,649	Collier	28	Male	Unknown			FL resident	06/17/20
15,650	Collier	47	Female	Unknown			FL resident	06/17/20

Coronavirus: line list of cases

Data verified as of Jun 18, 2020 at 10 AM

Data in this report are provisional and subject to change.

Case	County	Age	Gender	Travel related	Travel detail	Contact with a confirmed case	Jurisdiction	Date case counted
15,651	Collier	60	Female	Unknown			FL resident	06/17/20
15,652	Collier	22	Female	Unknown			FL resident	06/17/20
15,653	Collier	36	Male	Unknown			FL resident	06/17/20
15,654	Collier	34	Female	Unknown		Yes	FL resident	06/17/20
15,655	Collier	3	Female	Unknown		Yes	FL resident	06/17/20
15,656	Collier	27	Female	Unknown			FL resident	06/17/20
15,657	Collier	66	Male	Unknown			FL resident	06/17/20
15,658	Collier	36	Female	Unknown			FL resident	06/17/20
15,659	Collier	36	Female	Unknown			FL resident	06/17/20
15,660	Collier	49	Female	Unknown		Yes	FL resident	06/17/20
15,661	Collier	20	Male	Unknown			FL resident	06/17/20
15,662	Collier	26	Male	Unknown			FL resident	06/17/20
15,663	Collier	29	Male	Unknown		Yes	FL resident	06/17/20
15,664	Collier	42	Female	Unknown		Yes	FL resident	06/17/20
15,665	Collier	46	Female	Unknown			FL resident	06/17/20
15,666	Collier	68	Male	Unknown			FL resident	06/17/20
15,667	Collier	66	Male	Unknown			FL resident	06/17/20
15,668	Collier	21	Female	Unknown			FL resident	06/17/20
15,669	Collier	23	Male	Unknown			FL resident	06/17/20
15,670	Collier	59	Female	Unknown			FL resident	06/17/20
15,671	Collier	21	Female	Unknown			FL resident	06/17/20
15,672	Collier	24	Female	Unknown			FL resident	06/17/20
15,673	Collier	51	Female	Unknown			FL resident	06/17/20
15,674	Collier	21	Male	Unknown			FL resident	06/17/20
15,675	Collier	20	Female	Unknown			FL resident	06/17/20
15,676	Collier	19	Male	Unknown			FL resident	06/17/20
15,677	Collier	22	Female	Unknown			FL resident	06/17/20
15,678	Collier	31	Female	Unknown			FL resident	06/17/20
15,679	Collier	51	Female	Unknown			FL resident	06/17/20
15,680	Collier	78	Male	Unknown			FL resident	06/17/20
15,681	Collier	4	Male	Unknown		Yes	FL resident	06/17/20
15,682	Collier	40	Male	Unknown			FL resident	06/17/20
15,683	Collier	47	Female	Unknown			FL resident	06/17/20
15,684	Collier	47	Male	Unknown			FL resident	06/17/20
15,685	Collier	44	Female	Unknown			FL resident	06/17/20
15,686	Collier	53	Female	Unknown			FL resident	06/17/20
15,687	Collier	19	Male	Unknown			FL resident	06/18/20
15,688	Collier	24	Female	Unknown			FL resident	06/18/20
15,689	Collier	55	Female	Unknown			FL resident	06/18/20
15,690	Collier	20	Male	Unknown			FL resident	06/18/20
15,691	Collier	19	Male	Unknown			FL resident	06/18/20
15,692	Collier	23	Male	Unknown			FL resident	06/18/20
15,693	Collier	36	Male	Unknown		Yes	FL resident	06/18/20
15,694	Collier	23	Female	Unknown		Yes	FL resident	06/18/20
15,695	Collier	32	Male	Unknown		Yes	FL resident	06/18/20
15,696	Collier	21	Female	Unknown			FL resident	06/18/20
15,697	Collier	50	Male	Unknown			FL resident	06/18/20
15,698	Collier	24	Male	Unknown			FL resident	06/18/20
15,699	Collier	79	Female	Yes	CT	No	Non-FL resident	03/14/20
15,700	Collier	64	Male	Yes	FL; HI	No	Non-FL resident	03/18/20
15,701	Collier	75	Male	No		No	Non-FL resident	03/20/20
15,702	Collier	17	Female	Yes	United Kingdom	No	Non-FL resident	03/22/20
15,703	Collier	50	Male	Yes	NY	Yes	Non-FL resident	03/23/20
15,704	Collier	77	Male	Yes	NJ	No	Non-FL resident	03/23/20
15,705	Collier	76	Female	Unknown		No	Non-FL resident	03/23/20
15,706	Collier	82	Male	No		No	Non-FL resident	03/24/20
15,707	Collier	85	Male	No		No	Non-FL resident	03/25/20
15,708	Collier	44	Male	Yes	MA; SPAIN	Unknown	Non-FL resident	03/25/20
15,709	Collier	27	Male	No		Unknown	Non-FL resident	03/26/20
15,710	Collier	27	Male	No		No	Non-FL resident	03/27/20
15,711	Collier	77	Male	Unknown		Yes	Non-FL resident	03/27/20
15,712	Collier	72	Female	Unknown		Unknown	Non-FL resident	03/28/20

Coronavirus: line list of cases

Data verified as of Jun 18, 2020 at 10 AM

Data in this report are provisional and subject to change.

Case	County	Age	Gender	Travel related	Travel detail	Contact with a confirmed case	Jurisdiction	Date case counted
15,713	Collier	72	Male	Unknown		Unknown	Non-FL resident	03/28/20
15,714	Collier	63	Female	No		Yes	Non-FL resident	03/28/20
15,715	Collier	62	Male	Yes	VT	No	Non-FL resident	03/29/20
15,716	Collier	63	Female	Unknown		Unknown	Non-FL resident	03/30/20
15,717	Collier	27	Female	Unknown		Unknown	Non-FL resident	03/30/20
15,718	Collier	64	Male	Unknown		Unknown	Non-FL resident	03/30/20
15,719	Collier	60	Female	Unknown		No	Non-FL resident	03/30/20
15,720	Collier	64	Female	Unknown		No	Non-FL resident	03/31/20
15,721	Collier	71	Male	Unknown		Unknown	Non-FL resident	03/31/20
15,722	Collier	61	Male	Yes	NY	Unknown	Non-FL resident	04/01/20
15,723	Collier	63	Male	Yes	FL; NY	No	Non-FL resident	04/01/20
15,724	Collier	73	Female	Unknown		Unknown	Non-FL resident	04/01/20
15,725	Collier	75	Male	Yes	FL; MI	Unknown	Non-FL resident	04/02/20
15,726	Collier	25	Female	Unknown		Unknown	Non-FL resident	04/02/20
15,727	Collier	53	Female	Unknown		Unknown	Non-FL resident	04/02/20
15,728	Collier	70	Male	Unknown		Unknown	Non-FL resident	04/02/20
15,729	Collier	70	Female	Unknown		Unknown	Non-FL resident	04/03/20
15,730	Collier	60	Male	Unknown		Unknown	Non-FL resident	04/03/20
15,731	Collier	84	Male	Unknown		Unknown	Non-FL resident	04/03/20
15,732	Collier	77	Male	Unknown		Unknown	Non-FL resident	04/03/20
15,733	Collier	78	Female	Unknown		Unknown	Non-FL resident	04/03/20
15,734	Collier	81	Female	Unknown		Unknown	Non-FL resident	04/03/20
15,735	Collier	73	Female	Yes	FL; MA	Unknown	Non-FL resident	04/04/20
15,736	Collier	51	Male	Unknown		Unknown	Non-FL resident	04/04/20
15,737	Collier	75	Female	Unknown		Unknown	Non-FL resident	04/04/20
15,738	Collier	26	Male	Yes	CO; IL; UNKNOWN	Unknown	Non-FL resident	04/04/20
15,739	Collier	30	Male	Yes	FL; NY	Yes	Non-FL resident	04/04/20
15,740	Collier	64	Male	No		Yes	Non-FL resident	04/04/20
15,741	Collier	69	Male	No		Yes	Non-FL resident	04/05/20
15,742	Collier	55	Male	Unknown		Unknown	Non-FL resident	04/05/20
15,743	Collier	69	Female	Unknown		Unknown	Non-FL resident	04/06/20
15,744	Collier	65	Female	Unknown		Unknown	Non-FL resident	04/06/20
15,745	Collier	80	Male	Unknown		Unknown	Non-FL resident	04/06/20
15,746	Collier	55	Female	Unknown		Unknown	Non-FL resident	04/07/20
15,747	Collier	77	Male	Unknown		Yes	Non-FL resident	04/07/20
15,748	Collier	71	Female	Unknown		Unknown	Non-FL resident	04/08/20
15,749	Collier	56	Male	Yes	FL; NJ; TURKS AND CAICOS	Unknown	Non-FL resident	04/08/20
15,750	Collier	67	Male	No		No	Non-FL resident	04/08/20
15,751	Collier	77	Female	Unknown		Unknown	Non-FL resident	04/08/20
15,752	Collier	54	Female	Unknown		Unknown	Non-FL resident	04/09/20
15,753	Collier	64	Male	Unknown		Unknown	Non-FL resident	04/09/20
15,754	Collier	58	Male	Unknown		Unknown	Non-FL resident	04/10/20
15,755	Collier	66	Male	Unknown		Unknown	Non-FL resident	04/10/20
15,756	Collier	76	Male	No		Unknown	Non-FL resident	04/10/20
15,757	Collier	21	Female	Yes	NY	No	Non-FL resident	04/11/20
15,758	Collier	46	Male	Unknown		Unknown	Non-FL resident	04/12/20
15,759	Collier	72	Female	No		No	Non-FL resident	04/16/20
15,760	Collier	22	Female	Yes	FL; NY	Yes	Non-FL resident	04/17/20
15,761	Collier	64	Male	Unknown		Unknown	Non-FL resident	04/18/20
15,762	Collier	58	Male	No		Unknown	Non-FL resident	04/22/20
15,763	Collier	75	Female	Unknown		Unknown	Non-FL resident	04/23/20
15,764	Collier	54	Male	No		Unknown	Non-FL resident	04/24/20
15,765	Collier	91	Male	Yes	MI	Unknown	Non-FL resident	04/28/20
15,766	Collier	95	Female	Yes	NJ	Yes	Non-FL resident	04/29/20
15,767	Collier	65	Female	Unknown		Unknown	Non-FL resident	04/30/20
15,768	Collier	72	Female	No		Yes	Non-FL resident	05/12/20
15,769	Collier	39	Male	Unknown		Unknown	Non-FL resident	05/15/20
15,770	Collier	60	Female	No		Unknown	Non-FL resident	05/17/20
15,771	Collier	62	Male	Unknown			Non-FL resident	05/17/20
15,772	Collier	46	Female	No		Yes	Non-FL resident	05/18/20
15,773	Collier	70	Male	Unknown		Unknown	Non-FL resident	05/29/20
15,774	Collier	28	Male	Yes	TN	Unknown	Non-FL resident	06/03/20

Coronavirus: line list of cases

Data verified as of Jun 18, 2020 at 10 AM

Data in this report are provisional and subject to change.

Case	County	Age	Gender	Travel related	Travel detail	Contact with a confirmed case	Jurisdiction	Date case counted
15,775	Collier	38	Male	Unknown		Unknown	Non-FL resident	06/13/20
15,776	Collier	57	Male	Unknown		Unknown	Non-FL resident	06/17/20
15,777	Columbia	46	Female	No		No	FL resident	03/21/20
15,778	Columbia	70	Female	No		No	FL resident	03/22/20
15,779	Columbia	46	Male	No		Yes	FL resident	03/23/20
15,780	Columbia	62	Male	No		No	FL resident	04/02/20
15,781	Columbia	61	Female	Yes	FL; NY	No	FL resident	04/03/20
15,782	Columbia	27	Female	No		Yes	FL resident	04/03/20
15,783	Columbia	63	Male	Yes	NY	No	FL resident	04/03/20
15,784	Columbia	25	Female	No		Yes	FL resident	04/03/20
15,785	Columbia	36	Male	No		No	FL resident	04/03/20
15,786	Columbia	1	Male	No		Yes	FL resident	04/04/20
15,787	Columbia	64	Female	No		No	FL resident	04/04/20
15,788	Columbia	59	Male	No		No	FL resident	04/05/20
15,789	Columbia	65	Female	No		No	FL resident	04/05/20
15,790	Columbia	37	Female	Unknown		Yes	FL resident	04/06/20
15,791	Columbia	62	Male	No		No	FL resident	04/06/20
15,792	Columbia	20	Female	No		Yes	FL resident	04/06/20
15,793	Columbia	33	Female	Yes	CO	No	FL resident	04/07/20
15,794	Columbia	66	Male	No		No	FL resident	04/09/20
15,795	Columbia	60	Male	No		No	FL resident	04/09/20
15,796	Columbia	45	Female	No		No	FL resident	04/09/20
15,797	Columbia	28	Female	No		No	FL resident	04/10/20
15,798	Columbia	76	Male	Yes	IL	No	FL resident	04/10/20
15,799	Columbia	60	Female	No		No	FL resident	04/10/20
15,800	Columbia	57	Male	Yes	CANADA; IRELAND	No	FL resident	04/12/20
15,801	Columbia	44	Male	No		Yes	FL resident	04/13/20
15,802	Columbia	61	Female	No		Yes	FL resident	04/13/20
15,803	Columbia	49	Female	No		No	FL resident	04/14/20
15,804	Columbia	57	Female	No		Yes	FL resident	04/14/20
15,805	Columbia	32	Male	No		Yes	FL resident	04/15/20
15,806	Columbia	25	Female	No		Yes	FL resident	04/15/20
15,807	Columbia	19	Female	No		Yes	FL resident	04/15/20
15,808	Columbia	24	Male	No		Yes	FL resident	04/15/20
15,809	Columbia	48	Male	No		Yes	FL resident	04/16/20
15,810	Columbia	44	Female	No		Yes	FL resident	04/16/20
15,811	Columbia	18	Female	No		Yes	FL resident	04/17/20
15,812	Columbia	29	Female	No		Yes	FL resident	04/18/20
15,813	Columbia	63	Male	Unknown			FL resident	04/18/20
15,814	Columbia	53	Male	No		Yes	FL resident	04/18/20
15,815	Columbia	49	Female	No		Yes	FL resident	04/19/20
15,816	Columbia	20	Female	No		Yes	FL resident	04/20/20
15,817	Columbia	73	Male	No		No	FL resident	04/20/20
15,818	Columbia	47	Female	No		No	FL resident	04/21/20
15,819	Columbia	33	Female	No		Yes	FL resident	04/21/20
15,820	Columbia	31	Male	No		No	FL resident	04/22/20
15,821	Columbia	23	Female	No		Yes	FL resident	04/22/20
15,822	Columbia	37	Female	No		Yes	FL resident	04/23/20
15,823	Columbia	29	Female	No		Unknown	FL resident	04/23/20
15,824	Columbia	21	Female	No		Unknown	FL resident	04/23/20
15,825	Columbia	36	Female	No		Unknown	FL resident	04/24/20
15,826	Columbia	58	Male	No		No	FL resident	04/25/20
15,827	Columbia	74	Male	No		Yes	FL resident	04/26/20
15,828	Columbia	51	Female	No		No	FL resident	04/26/20
15,829	Columbia	62	Male	No		No	FL resident	04/26/20
15,830	Columbia	0	Female	No		Yes	FL resident	04/26/20
15,831	Columbia	30	Female	No		No	FL resident	04/27/20
15,832	Columbia	80	Male	No		No	FL resident	04/27/20
15,833	Columbia	57	Female	No		No	FL resident	04/28/20
15,834	Columbia	45	Male	No		No	FL resident	04/28/20
15,835	Columbia	9	Male	No		Yes	FL resident	04/29/20
15,836	Columbia	40	Male	No		No	FL resident	04/30/20

Coronavirus: line list of cases

Data verified as of Jun 18, 2020 at 10 AM

Data in this report are provisional and subject to change.

Case	County	Age	Gender	Travel related	Travel detail	Contact with a confirmed case	Jurisdiction	Date case counted
15,837	Columbia	40	Male	No		Yes	FL resident	04/30/20
15,838	Columbia	47	Female	No		No	FL resident	04/30/20
15,839	Columbia	22	Female	No		Yes	FL resident	04/30/20
15,840	Columbia	38	Male	No		Yes	FL resident	04/30/20
15,841	Columbia	31	Female	No		Yes	FL resident	04/30/20
15,842	Columbia	37	Female	No		Yes	FL resident	05/01/20
15,843	Columbia	27	Male	No		No	FL resident	05/01/20
15,844	Columbia	28	Female	No		Yes	FL resident	05/01/20
15,845	Columbia	46	Male	No		Yes	FL resident	05/01/20
15,846	Columbia	65	Male	No		Yes	FL resident	05/02/20
15,847	Columbia	52	Male	No		Yes	FL resident	05/02/20
15,848	Columbia	56	Male	No		Yes	FL resident	05/02/20
15,849	Columbia	20	Male	No		Yes	FL resident	05/02/20
15,850	Columbia	53	Male	No		Yes	FL resident	05/02/20
15,851	Columbia	45	Male	No		Yes	FL resident	05/02/20
15,852	Columbia	47	Male	No		Yes	FL resident	05/02/20
15,853	Columbia	49	Male	No		Yes	FL resident	05/02/20
15,854	Columbia	49	Male	No		Yes	FL resident	05/02/20
15,855	Columbia	25	Male	No		Yes	FL resident	05/02/20
15,856	Columbia	56	Male	No		Yes	FL resident	05/02/20
15,857	Columbia	49	Male	No		Yes	FL resident	05/02/20
15,858	Columbia	45	Male	No		Yes	FL resident	05/02/20
15,859	Columbia	50	Male	No		Yes	FL resident	05/02/20
15,860	Columbia	51	Male	No		Yes	FL resident	05/02/20
15,861	Columbia	34	Male	No		Yes	FL resident	05/02/20
15,862	Columbia	42	Male	No		Yes	FL resident	05/02/20
15,863	Columbia	65	Male	No		Yes	FL resident	05/02/20
15,864	Columbia	44	Male	No		Yes	FL resident	05/02/20
15,865	Columbia	40	Male	No		Yes	FL resident	05/02/20
15,866	Columbia	55	Male	No		Yes	FL resident	05/02/20
15,867	Columbia	48	Male	No		Yes	FL resident	05/02/20
15,868	Columbia	40	Male	No		Yes	FL resident	05/02/20
15,869	Columbia	31	Male	No		Yes	FL resident	05/02/20
15,870	Columbia	29	Female	No		Yes	FL resident	05/03/20
15,871	Columbia	44	Male	No		No	FL resident	05/03/20
15,872	Columbia	21	Male	No		No	FL resident	05/03/20
15,873	Columbia	44	Female	No		Yes	FL resident	05/04/20
15,874	Columbia	6	Female	No		Yes	FL resident	05/06/20
15,875	Columbia	62	Female	No		No	FL resident	05/06/20
15,876	Columbia	67	Female	No		Yes	FL resident	05/06/20
15,877	Columbia	55	Female	No		No	FL resident	05/06/20
15,878	Columbia	55	Male	No		No	FL resident	05/08/20
15,879	Columbia	43	Female	No		Yes	FL resident	05/09/20
15,880	Columbia	39	Male	No		No	FL resident	05/11/20
15,881	Columbia	32	Male	No		Yes	FL resident	05/11/20
15,882	Columbia	91	Male	No		Yes	FL resident	05/12/20
15,883	Columbia	30	Female	Unknown			FL resident	05/12/20
15,884	Columbia	44	Male	No		Unknown	FL resident	05/13/20
15,885	Columbia	68	Female	No		No	FL resident	05/14/20
15,886	Columbia	76	Female	Unknown			FL resident	05/16/20
15,887	Columbia	41	Female	No		No	FL resident	05/16/20
15,888	Columbia	27	Female	No		No	FL resident	05/16/20
15,889	Columbia	30	Female	No		No	FL resident	05/17/20
15,890	Columbia	15	Male	No		No	FL resident	05/17/20
15,891	Columbia	54	Female	No		No	FL resident	05/19/20
15,892	Columbia	49	Male	No		No	FL resident	05/19/20
15,893	Columbia	39	Female	No		Yes	FL resident	05/20/20
15,894	Columbia	45	Male	No		No	FL resident	05/20/20
15,895	Columbia	24	Female	No		No	FL resident	05/21/20
15,896	Columbia	28	Male	No		No	FL resident	05/21/20
15,897	Columbia	60	Female	No		Yes	FL resident	05/21/20
15,898	Columbia	21	Female	No		No	FL resident	05/22/20

Coronavirus: line list of cases

Data verified as of Jun 18, 2020 at 10 AM

Data in this report are provisional and subject to change.

Case	County	Age	Gender	Travel related	Travel detail	Contact with a confirmed case	Jurisdiction	Date case counted
15,899	Columbia	2	Female	No		Yes	FL resident	05/22/20
15,900	Columbia	30	Female	No		Yes	FL resident	05/22/20
15,901	Columbia	26	Male	No		No	FL resident	05/23/20
15,902	Columbia	59	Male	No		Yes	FL resident	05/23/20
15,903	Columbia	32	Female	No		No	FL resident	05/24/20
15,904	Columbia	24	Female	No		No	FL resident	05/24/20
15,905	Columbia	21	Female	No		Yes	FL resident	05/24/20
15,906	Columbia	32	Female	No		No	FL resident	05/24/20
15,907	Columbia	41	Male	No		Yes	FL resident	05/24/20
15,908	Columbia	30	Female	No		Yes	FL resident	05/26/20
15,909	Columbia	45	Male	No		No	FL resident	05/26/20
15,910	Columbia	65	Male	No		No	FL resident	05/26/20
15,911	Columbia	75	Male	No		No	FL resident	05/26/20
15,912	Columbia	9	Male	No		No	FL resident	05/27/20
15,913	Columbia	10	Male	No		Yes	FL resident	05/27/20
15,914	Columbia	67	Male	No		No	FL resident	05/28/20
15,915	Columbia	30	Female	No		Yes	FL resident	05/28/20
15,916	Columbia	35	Male	No		No	FL resident	05/28/20
15,917	Columbia	29	Female	No		Yes	FL resident	05/29/20
15,918	Columbia	59	Female	No		No	FL resident	05/29/20
15,919	Columbia	47	Female	No		No	FL resident	05/29/20
15,920	Columbia	20	Female	No		No	FL resident	05/29/20
15,921	Columbia	4	Male	No		Yes	FL resident	05/30/20
15,922	Columbia	20	Female	No		Yes	FL resident	05/31/20
15,923	Columbia	25	Male	No		No	FL resident	05/31/20
15,924	Columbia	31	Male	No		No	FL resident	05/31/20
15,925	Columbia	5	Female	No		Yes	FL resident	06/02/20
15,926	Columbia	12	Female	No		Yes	FL resident	06/02/20
15,927	Columbia	10	Female	No		Yes	FL resident	06/02/20
15,928	Columbia	33	Female	No		Yes	FL resident	06/02/20
15,929	Columbia	28	Female	No		Yes	FL resident	06/03/20
15,930	Columbia	60	Female	No		No	FL resident	06/03/20
15,931	Columbia	34	Female	No		Yes	FL resident	06/03/20
15,932	Columbia	79	Female	No		Yes	FL resident	06/03/20
15,933	Columbia	97	Female	No		Yes	FL resident	06/03/20
15,934	Columbia	89	Male	No		Yes	FL resident	06/03/20
15,935	Columbia	47	Male	No		Yes	FL resident	06/04/20
15,936	Columbia	57	Female	No		Yes	FL resident	06/04/20
15,937	Columbia	68	Female	No		No	FL resident	06/04/20
15,938	Columbia	29	Male	No		Yes	FL resident	06/04/20
15,939	Columbia	24	Female	No		No	FL resident	06/04/20
15,940	Columbia	14	Male	No		Yes	FL resident	06/04/20
15,941	Columbia	38	Female	No		No	FL resident	06/04/20
15,942	Columbia	25	Female	No		Yes	FL resident	06/05/20
15,943	Columbia	36	Female	No		Yes	FL resident	06/05/20
15,944	Columbia	39	Male	No		Yes	FL resident	06/05/20
15,945	Columbia	14	Male	No		Yes	FL resident	06/06/20
15,946	Columbia	3	Female	No		Yes	FL resident	06/06/20
15,947	Columbia	47	Female	No		Yes	FL resident	06/08/20
15,948	Columbia	34	Male	No		No	FL resident	06/10/20
15,949	Columbia	22	Male	No		Yes	FL resident	06/10/20
15,950	Columbia	67	Male	Unknown		Yes	FL resident	06/12/20
15,951	Columbia	55	Female	No		No	FL resident	06/12/20
15,952	Columbia	56	Female	No		No	FL resident	06/12/20
15,953	Columbia	53	Female	No		No	FL resident	06/13/20
15,954	Columbia	28	Male	No		No	FL resident	06/13/20
15,955	Columbia	48	Male	No		No	FL resident	06/13/20
15,956	Columbia	8	Male	No		Yes	FL resident	06/13/20
15,957	Columbia	24	Female	No		Yes	FL resident	06/14/20
15,958	Columbia	55	Male	No		Yes	FL resident	06/15/20
15,959	Columbia	44	Male	No		No	FL resident	06/15/20
15,960	Columbia	28	Female	No		No	FL resident	06/15/20

Coronavirus: line list of cases

Data verified as of Jun 18, 2020 at 10 AM

Data in this report are provisional and subject to change.

Case	County	Age	Gender	Travel related	Travel detail	Contact with a confirmed case	Jurisdiction	Date case counted
15,961	Columbia	67	Female	No		No	FL resident	06/15/20
15,962	Columbia	67	Female	No		Yes	FL resident	06/16/20
15,963	Columbia	62	Female	No		No	FL resident	06/16/20
15,964	Columbia	44	Male	No		No	FL resident	06/16/20
15,965	Columbia	13	Male	No		Yes	FL resident	06/16/20
15,966	Columbia	37	Female	No		Yes	FL resident	06/16/20
15,967	Columbia	27	Male	No		No	FL resident	06/16/20
15,968	Columbia	10	Male	No		Yes	FL resident	06/16/20
15,969	Columbia	2	Male	No		No	FL resident	06/16/20
15,970	Columbia	0	Female	No		Yes	FL resident	06/16/20
15,971	Columbia	21	Female	No		No	FL resident	06/16/20
15,972	Columbia	34	Male	No		Yes	FL resident	06/16/20
15,973	Columbia	13	Female	No		No	FL resident	06/16/20
15,974	Columbia	69	Female	No		Yes	FL resident	06/16/20
15,975	Columbia	48	Female	No		No	FL resident	06/16/20
15,976	Columbia	80	Male	Unknown			FL resident	06/16/20
15,977	Columbia	31	Male	Unknown			FL resident	06/16/20
15,978	Columbia	19	Male	Unknown			FL resident	06/18/20
15,979	Columbia	26	Male	Yes	FL; GA	Unknown	Non-FL resident	04/10/20
15,980	Columbia	42	Male	No		No	Non-FL resident	06/02/20
15,981	Columbia	59	Male	Unknown			Non-FL resident	06/16/20
15,982	Dade	56	Male	Yes	Iran	Yes	FL resident	03/12/20
15,983	Dade	51	Male	No		Yes	FL resident	03/13/20
15,984	Dade	45	Female	No		Yes	FL resident	03/13/20
15,985	Dade	42	Male	Yes	FL; FRANCE	Yes	FL resident	03/14/20
15,986	Dade	39	Female	Yes	FL; NY	No	FL resident	03/14/20
15,987	Dade	77	Female	Yes	EGYPT; IRAN; UNITED ARAB EMIRATES	No	FL resident	03/14/20
15,988	Dade	37	Male	Yes	EL SALVADOR; FL; MEXICO; SPAIN	Unknown	FL resident	03/14/20
15,989	Dade	42	Male	Yes	SPAIN	No	FL resident	03/14/20
15,990	Dade	42	Female	No		No	FL resident	03/14/20
15,991	Dade	73	Male	No		Yes	FL resident	03/14/20
15,992	Dade	20	Male	Yes	Spain	Yes	FL resident	03/14/20
15,993	Dade	29	Male	Yes	MA	No	FL resident	03/14/20
15,994	Dade	18	Male	Yes	SPAIN	Yes	FL resident	03/14/20
15,995	Dade	66	Female	No		No	FL resident	03/15/20
15,996	Dade	28	Male	No		Yes	FL resident	03/15/20
15,997	Dade	58	Female	Yes	ITALY; SPAIN	No	FL resident	03/15/20
15,998	Dade	62	Male	Yes	FL; NY	Unknown	FL resident	03/15/20
15,999	Dade	39	Male	No		Yes	FL resident	03/15/20
16,000	Dade	25	Female	Yes	SPAIN	No	FL resident	03/15/20
16,001	Dade	43	Male	Yes	UT	Yes	FL resident	03/15/20
16,002	Dade	56	Male	Yes	NY	Yes	FL resident	03/16/20
16,003	Dade	42	Male	Yes	PUERTO RICO; SC	No	FL resident	03/16/20
16,004	Dade	43	Female	Yes	UT	Yes	FL resident	03/16/20
16,005	Dade	67	Female	Yes	EGYPT	Yes	FL resident	03/16/20
16,006	Dade	57	Male	Yes	FRANCE	Unknown	FL resident	03/17/20
16,007	Dade	52	Male	No		Unknown	FL resident	03/17/20
16,008	Dade	80	Female	No		No	FL resident	03/17/20
16,009	Dade	44	Male	Yes	FRANCE	No	FL resident	03/17/20
16,010	Dade	45	Male	Yes	France; United Kingdom	No	FL resident	03/17/20
16,011	Dade	57	Female	Yes	FRANCE; UNITED KINGDOM	Unknown	FL resident	03/17/20
16,012	Dade	37	Male	Yes	DC; FL	Yes	FL resident	03/17/20
16,013	Dade	19	Female	No		Yes	FL resident	03/17/20
16,014	Dade	61	Female	No		Yes	FL resident	03/17/20
16,015	Dade	28	Female	Yes	IRELAND	Yes	FL resident	03/17/20
16,016	Dade	35	Male	Yes	EGYPT	Yes	FL resident	03/17/20
16,017	Dade	37	Female	Yes	SPAIN	Yes	FL resident	03/17/20
16,018	Dade	45	Female	Yes	NY	No	FL resident	03/17/20
16,019	Dade	88	Male	Unknown		Unknown	FL resident	03/17/20
16,020	Dade	32	Male	Yes	Colombia; NY; Saudi Arabia	No	FL resident	03/17/20

Coronavirus: line list of cases

Data verified as of Jun 18, 2020 at 10 AM

Data in this report are provisional and subject to change.

Case	County	Age	Gender	Travel related	Travel detail	Contact with a confirmed case	Jurisdiction	Date case counted
16,021	Dade	50	Female	Yes	SPAIN	No	FL resident	03/17/20
16,022	Dade	60	Male	No		No	FL resident	03/17/20
16,023	Dade	52	Female	No		Yes	FL resident	03/17/20
16,024	Dade	63	Male	Unknown		Yes	FL resident	03/17/20
16,025	Dade	37	Male	Yes	CO	Yes	FL resident	03/17/20
16,026	Dade	73	Male	Unknown		Yes	FL resident	03/17/20
16,027	Dade	47	Female	Yes	Spain	Yes	FL resident	03/17/20
16,028	Dade	69	Female	No		No	FL resident	03/17/20
16,029	Dade	50	Male	No		Yes	FL resident	03/17/20
16,030	Dade	38	Male	No		Yes	FL resident	03/18/20
16,031	Dade	25	Female	No		Yes	FL resident	03/18/20
16,032	Dade	25	Male	No		Yes	FL resident	03/18/20
16,033	Dade	45	Male	Yes	ECUADOR	Yes	FL resident	03/18/20
16,034	Dade	21	Female	No		Yes	FL resident	03/18/20
16,035	Dade	33	Male	Unknown		Yes	FL resident	03/18/20
16,036	Dade	35	Male	Yes	Spain	No	FL resident	03/18/20
16,037	Dade	34	Male	Unknown		Unknown	FL resident	03/18/20
16,038	Dade	20	Female	Yes	SPAIN	No	FL resident	03/18/20
16,039	Dade	27	Male	No		Yes	FL resident	03/18/20
16,040	Dade	67	Male	No		No	FL resident	03/18/20
16,041	Dade	53	Male	Yes	QATAR; SPAIN	No	FL resident	03/18/20
16,042	Dade	48	Male	Yes	CO	Unknown	FL resident	03/18/20
16,043	Dade	53	Female	Yes	FL; UNKNOWN	Unknown	FL resident	03/18/20
16,044	Dade	38	Male	Yes	BRAZIL	No	FL resident	03/18/20
16,045	Dade	50	Female	Unknown		Yes	FL resident	03/18/20
16,046	Dade	36	Female	No		Yes	FL resident	03/18/20
16,047	Dade	36	Female	No		Yes	FL resident	03/18/20
16,048	Dade	49	Male	Yes	EUROPE	No	FL resident	03/18/20
16,049	Dade	48	Female	Yes	France	No	FL resident	03/18/20
16,050	Dade	73	Male	Yes	NY	No	FL resident	03/18/20
16,051	Dade	59	Male	Yes	CO	Unknown	FL resident	03/18/20
16,052	Dade	34	Female	No		Yes	FL resident	03/18/20
16,053	Dade	69	Male	Yes	IL; ISRAEL; VA	Yes	FL resident	03/19/20
16,054	Dade	64	Female	No		No	FL resident	03/19/20
16,055	Dade	48	Female	Yes	SPAIN	Yes	FL resident	03/19/20
16,056	Dade	56	Male	Yes	COSTA RICA	Unknown	FL resident	03/19/20
16,057	Dade	20	Female	Yes	SPAIN	Yes	FL resident	03/19/20
16,058	Dade	48	Male	Unknown		Unknown	FL resident	03/19/20
16,059	Dade	68	Female	No		Unknown	FL resident	03/19/20
16,060	Dade	50	Male	No		Yes	FL resident	03/19/20
16,061	Dade	54	Male	Yes	SPAIN	Yes	FL resident	03/19/20
16,062	Dade	75	Male	No		Yes	FL resident	03/19/20
16,063	Dade	78	Male	No		No	FL resident	03/19/20
16,064	Dade	30	Male	Yes	FL; NY	Unknown	FL resident	03/19/20
16,065	Dade	64	Female	Unknown		Unknown	FL resident	03/19/20
16,066	Dade	47	Male	No		Yes	FL resident	03/19/20
16,067	Dade	31	Male	Yes	PORTUGAL; UNITED KINGDOM	Unknown	FL resident	03/19/20
16,068	Dade	51	Male	Yes	SPAIN; WA	Yes	FL resident	03/19/20
16,069	Dade	43	Male	Unknown		Unknown	FL resident	03/19/20
16,070	Dade	49	Male	Yes	SPAIN	Yes	FL resident	03/19/20
16,071	Dade	51	Female	Yes	ITALY	Yes	FL resident	03/20/20
16,072	Dade	61	Male	No		No	FL resident	03/20/20
16,073	Dade	60	Female	No		Yes	FL resident	03/20/20
16,074	Dade	68	Female	Yes	FRANCE; SPAIN	Yes	FL resident	03/20/20
16,075	Dade	32	Male	Unknown		Unknown	FL resident	03/20/20
16,076	Dade	25	Female	Unknown		Yes	FL resident	03/20/20
16,077	Dade	56	Female	No		Unknown	FL resident	03/20/20
16,078	Dade	27	Male	No		Unknown	FL resident	03/20/20
16,079	Dade	75	Male	Yes	EUROPE; FRANCE; SPAIN	Yes	FL resident	03/20/20
16,080	Dade	28	Female	No		Yes	FL resident	03/20/20
16,081	Dade	42	Female	Yes	FL; IL	Yes	FL resident	03/20/20
16,082	Dade	23	Male	Unknown		Unknown	FL resident	03/20/20

Coronavirus: line list of cases

Data verified as of Jun 18, 2020 at 10 AM

Data in this report are provisional and subject to change.

Case	County	Age	Gender	Travel related	Travel detail	Contact with a confirmed case	Jurisdiction	Date case counted
16,083	Dade	25	Male	Yes	NY	No	FL resident	03/20/20
16,084	Dade	21	Male	Yes	SPAIN	No	FL resident	03/20/20
16,085	Dade	35	Female	No		Yes	FL resident	03/20/20
16,086	Dade	71	Female	No		Unknown	FL resident	03/20/20
16,087	Dade	45	Male	No		Yes	FL resident	03/20/20
16,088	Dade	34	Male	No		Unknown	FL resident	03/20/20
16,089	Dade	48	Male	Yes	FL; TN	Unknown	FL resident	03/20/20
16,090	Dade	36	Male	No		No	FL resident	03/20/20
16,091	Dade	69	Male	No		Yes	FL resident	03/20/20
16,092	Dade	55	Female	No		Yes	FL resident	03/21/20
16,093	Dade	59	Female	No		Yes	FL resident	03/21/20
16,094	Dade	33	Male	Yes	COLOMBIA; FL	Yes	FL resident	03/21/20
16,095	Dade	52	Male	Yes	FL; PERU	No	FL resident	03/21/20
16,096	Dade	49	Female	Yes	Spain; United Kingdom	No	FL resident	03/21/20
16,097	Dade	28	Male	Unknown		Yes	FL resident	03/21/20
16,098	Dade	51	Female	No		Unknown	FL resident	03/21/20
16,099	Dade	47	Male	No		Yes	FL resident	03/21/20
16,100	Dade	35	Female	No		No	FL resident	03/21/20
16,101	Dade	58	Male	No		Yes	FL resident	03/21/20
16,102	Dade	25	Female	Unknown		Yes	FL resident	03/21/20
16,103	Dade	33	Male	No		Yes	FL resident	03/21/20
16,104	Dade	39	Male	No		Yes	FL resident	03/21/20
16,105	Dade	63	Male	No		Yes	FL resident	03/21/20
16,106	Dade	52	Male	Yes	CA; NY	Unknown	FL resident	03/21/20
16,107	Dade	84	Female	Yes	NY	Yes	FL resident	03/21/20
16,108	Dade	47	Female	No		Yes	FL resident	03/21/20
16,109	Dade	21	Male	No		Yes	FL resident	03/21/20
16,110	Dade	56	Female	No		No	FL resident	03/21/20
16,111	Dade	59	Male	Yes	UNITED KINGDOM	Yes	FL resident	03/21/20
16,112	Dade	47	Female	No		Yes	FL resident	03/21/20
16,113	Dade	75	Female	No		Unknown	FL resident	03/21/20
16,114	Dade	33	Male	Yes	ECUADOR	Yes	FL resident	03/21/20
16,115	Dade	45	Female	No		Yes	FL resident	03/21/20
16,116	Dade	81	Male	Yes	SPAIN	Yes	FL resident	03/21/20
16,117	Dade	51	Female	Yes	NJ; WA	No	FL resident	03/21/20
16,118	Dade	71	Male	No		Yes	FL resident	03/21/20
16,119	Dade	56	Male	Yes	ITALY; SPAIN	No	FL resident	03/21/20
16,120	Dade	78	Male	No		Yes	FL resident	03/21/20
16,121	Dade	36	Male	No		Yes	FL resident	03/21/20
16,122	Dade	60	Male	Yes	UNITED KINGDOM	Unknown	FL resident	03/21/20
16,123	Dade	54	Female	Yes	NY	No	FL resident	03/21/20
16,124	Dade	27	Female	Yes	NY	Yes	FL resident	03/21/20
16,125	Dade	22	Female	No		No	FL resident	03/21/20
16,126	Dade	35	Female	Yes	NY	Yes	FL resident	03/21/20
16,127	Dade	48	Male	No		Yes	FL resident	03/21/20
16,128	Dade	50	Male	Unknown		Yes	FL resident	03/21/20
16,129	Dade	30	Male	Yes	BRAZIL	Yes	FL resident	03/21/20
16,130	Dade	44	Female	Unknown		No	FL resident	03/21/20
16,131	Dade	49	Male	No		No	FL resident	03/21/20
16,132	Dade	28	Male	Yes	BRAZIL	Yes	FL resident	03/21/20
16,133	Dade	61	Female	Yes	SPAIN	Yes	FL resident	03/21/20
16,134	Dade	72	Male	Yes	FL; NICARAGUA	Unknown	FL resident	03/21/20
16,135	Dade	27	Female	Yes	FL; NY	Yes	FL resident	03/21/20
16,136	Dade	68	Female	No		Yes	FL resident	03/21/20
16,137	Dade	46	Male	Yes	NY	Yes	FL resident	03/21/20
16,138	Dade	11	Male	Yes	NY	Yes	FL resident	03/21/20
16,139	Dade	13	Female	Yes	NY	Yes	FL resident	03/21/20
16,140	Dade	83	Male	No		Yes	FL resident	03/22/20
16,141	Dade	45	Male	Yes	NY	No	FL resident	03/22/20
16,142	Dade	42	Male	No		No	FL resident	03/22/20
16,143	Dade	31	Male	Yes	CA	No	FL resident	03/22/20
16,144	Dade	50	Female	No		No	FL resident	03/22/20

Coronavirus: line list of cases

Data verified as of Jun 18, 2020 at 10 AM

Data in this report are provisional and subject to change.

Case	County	Age	Gender	Travel related	Travel detail	Contact with a confirmed case	Jurisdiction	Date case counted
16,145	Dade	10	Female	No		Yes	FL resident	03/22/20
16,146	Dade	38	Female	Unknown		Unknown	FL resident	03/22/20
16,147	Dade	57	Female	Yes	NY	Unknown	FL resident	03/22/20
16,148	Dade	67	Male	Yes	NY	Yes	FL resident	03/22/20
16,149	Dade	76	Female	Yes	SPAIN	Yes	FL resident	03/22/20
16,150	Dade	32	Male	No		Yes	FL resident	03/22/20
16,151	Dade	66	Male	Yes	SPAIN	Yes	FL resident	03/22/20
16,152	Dade	65	Female	Yes	NY	Yes	FL resident	03/22/20
16,153	Dade	83	Male	No		Yes	FL resident	03/22/20
16,154	Dade	49	Male	Yes	SPAIN	No	FL resident	03/22/20
16,155	Dade	47	Female	No		No	FL resident	03/22/20
16,156	Dade	33	Female	No		Yes	FL resident	03/22/20
16,157	Dade	67	Male	No		Unknown	FL resident	03/22/20
16,158	Dade	55	Male	No		Yes	FL resident	03/22/20
16,159	Dade	55	Male	Unknown		Unknown	FL resident	03/22/20
16,160	Dade	38	Male	No		Unknown	FL resident	03/22/20
16,161	Dade	49	Male	Unknown		Unknown	FL resident	03/22/20
16,162	Dade	44	Male	No		Unknown	FL resident	03/22/20
16,163	Dade	33	Male	No		Unknown	FL resident	03/22/20
16,164	Dade	57	Male	No		Yes	FL resident	03/22/20
16,165	Dade	22	Female	Unknown		No	FL resident	03/22/20
16,166	Dade	42	Female	No		Unknown	FL resident	03/22/20
16,167	Dade	30	Female	No		Yes	FL resident	03/22/20
16,168	Dade	41	Female	No		Yes	FL resident	03/22/20
16,169	Dade	39	Female	No		Unknown	FL resident	03/22/20
16,170	Dade	53	Male	No		Unknown	FL resident	03/22/20
16,171	Dade	36	Male	No		Yes	FL resident	03/22/20
16,172	Dade	67	Male	No		Yes	FL resident	03/22/20
16,173	Dade	65	Male	Yes	SPAIN	Yes	FL resident	03/22/20
16,174	Dade	26	Male	Yes	NY	Unknown	FL resident	03/22/20
16,175	Dade	29	Male	Yes	FL; NY	No	FL resident	03/22/20
16,176	Dade	34	Female	Yes	BAHAMAS; FL; PUERTO RICO	Unknown	FL resident	03/22/20
16,177	Dade	20	Female	Unknown		Yes	FL resident	03/22/20
16,178	Dade	32	Female	No		Yes	FL resident	03/22/20
16,179	Dade	46	Female	Unknown		No	FL resident	03/22/20
16,180	Dade	44	Male	No		Yes	FL resident	03/22/20
16,181	Dade	53	Male	Yes	UNITED KINGDOM	No	FL resident	03/22/20
16,182	Dade	46	Male	Yes	FRANCE	Unknown	FL resident	03/22/20
16,183	Dade	34	Male	Yes	ST. MAARTEN	Yes	FL resident	03/22/20
16,184	Dade	18	Male	No		Yes	FL resident	03/22/20
16,185	Dade	23	Female	Yes	NY	No	FL resident	03/22/20
16,186	Dade	33	Female	No		Yes	FL resident	03/22/20
16,187	Dade	34	Female	No		Unknown	FL resident	03/22/20
16,188	Dade	37	Male	No		Yes	FL resident	03/22/20
16,189	Dade	34	Female	No		Yes	FL resident	03/22/20
16,190	Dade	52	Male	No		Yes	FL resident	03/22/20
16,191	Dade	38	Male	Yes	CUBA; FL	Unknown	FL resident	03/22/20
16,192	Dade	46	Male	No		Unknown	FL resident	03/22/20
16,193	Dade	67	Male	Yes	NY	No	FL resident	03/22/20
16,194	Dade	28	Female	Unknown		No	FL resident	03/22/20
16,195	Dade	59	Male	No		Yes	FL resident	03/22/20
16,196	Dade	44	Female	Yes	NY	Yes	FL resident	03/22/20
16,197	Dade	44	Male	Unknown		Yes	FL resident	03/22/20
16,198	Dade	23	Male	Unknown		Unknown	FL resident	03/22/20
16,199	Dade	40	Male	No		Yes	FL resident	03/22/20
16,200	Dade	32	Male	No		Unknown	FL resident	03/22/20
16,201	Dade	38	Male	No		Unknown	FL resident	03/22/20
16,202	Dade	29	Male	No		No	FL resident	03/22/20
16,203	Dade	44	Female	No		Yes	FL resident	03/22/20
16,204	Dade	57	Male	No		Unknown	FL resident	03/22/20
16,205	Dade	26	Male	Yes	FL; NY	Unknown	FL resident	03/22/20
16,206	Dade	74	Female	No		Yes	FL resident	03/22/20

Coronavirus: line list of cases

Data verified as of Jun 18, 2020 at 10 AM

Data in this report are provisional and subject to change.

Case	County	Age	Gender	Travel related	Travel detail	Contact with a confirmed case	Jurisdiction	Date case counted
16,207	Dade	40	Female	Unknown		Unknown	FL resident	03/22/20
16,208	Dade	34	Male	Yes	FL; IL	Unknown	FL resident	03/22/20
16,209	Dade	40	Female	No		Unknown	FL resident	03/22/20
16,210	Dade	36	Female	Yes	NY; SERBIA	No	FL resident	03/22/20
16,211	Dade	58	Male	No		Unknown	FL resident	03/22/20
16,212	Dade	58	Male	No		Yes	FL resident	03/22/20
16,213	Dade	42	Male	No		No	FL resident	03/22/20
16,214	Dade	21	Male	Yes	ROMANIA	No	FL resident	03/22/20
16,215	Dade	31	Male	Unknown		Unknown	FL resident	03/22/20
16,216	Dade	52	Male	No		Yes	FL resident	03/22/20
16,217	Dade	43	Female	No		Yes	FL resident	03/22/20
16,218	Dade	13	Male	Yes	NY	Yes	FL resident	03/22/20
16,219	Dade	40	Male	Unknown		Unknown	FL resident	03/22/20
16,220	Dade	61	Female	Yes	NY	Unknown	FL resident	03/22/20
16,221	Dade	50	Male	Yes	IL	No	FL resident	03/22/20
16,222	Dade	49	Male	Yes	CO	Yes	FL resident	03/22/20
16,223	Dade	70	Female	Yes	NICARAGUA	No	FL resident	03/23/20
16,224	Dade	63	Female	Unknown		Yes	FL resident	03/23/20
16,225	Dade	68	Female	Yes	CUBA	Yes	FL resident	03/23/20
16,226	Dade	64	Male	No		Yes	FL resident	03/23/20
16,227	Dade	47	Female	Yes	FL; NC; SC	No	FL resident	03/23/20
16,228	Dade	26	Female	Yes	NY	No	FL resident	03/23/20
16,229	Dade	26	Female	Unknown		Yes	FL resident	03/23/20
16,230	Dade	21	Male	Yes	SPAIN	No	FL resident	03/23/20
16,231	Dade	55	Male	Unknown		Unknown	FL resident	03/23/20
16,232	Dade	43	Male	No		No	FL resident	03/23/20
16,233	Dade	31	Male	No		Unknown	FL resident	03/23/20
16,234	Dade	38	Male	No		Yes	FL resident	03/23/20
16,235	Dade	64	Male	No		No	FL resident	03/23/20
16,236	Dade	50	Female	No		No	FL resident	03/23/20
16,237	Dade	51	Male	No		Yes	FL resident	03/23/20
16,238	Dade	41	Female	No		No	FL resident	03/23/20
16,239	Dade	52	Female	No		No	FL resident	03/23/20
16,240	Dade	40	Male	No		No	FL resident	03/23/20
16,241	Dade	33	Female	No		Yes	FL resident	03/23/20
16,242	Dade	73	Male	No		Unknown	FL resident	03/23/20
16,243	Dade	58	Male	Yes	CO; NY	Yes	FL resident	03/23/20
16,244	Dade	58	Female	Unknown		Unknown	FL resident	03/23/20
16,245	Dade	25	Male	No		No	FL resident	03/23/20
16,246	Dade	46	Male	Yes	CA	No	FL resident	03/23/20
16,247	Dade	53	Female	No		No	FL resident	03/23/20
16,248	Dade	41	Female	Unknown		Yes	FL resident	03/23/20
16,249	Dade	52	Female	No		No	FL resident	03/23/20
16,250	Dade	44	Female	Unknown		Yes	FL resident	03/23/20
16,251	Dade	28	Male	Unknown		Unknown	FL resident	03/23/20
16,252	Dade	35	Female	Yes	LA	Unknown	FL resident	03/23/20
16,253	Dade	52	Female	No		No	FL resident	03/23/20
16,254	Dade	74	Female	Yes	SPAIN	No	FL resident	03/23/20
16,255	Dade	30	Male	No		Unknown	FL resident	03/23/20
16,256	Dade	37	Female	Yes	NY	No	FL resident	03/23/20
16,257	Dade	30	Female	Yes	CANADA; FL	No	FL resident	03/23/20
16,258	Dade	55	Female	Unknown		No	FL resident	03/23/20
16,259	Dade	64	Female	No		No	FL resident	03/23/20
16,260	Dade	70	Female	No		Unknown	FL resident	03/23/20
16,261	Dade	50	Female	No		Yes	FL resident	03/24/20
16,262	Dade	56	Female	No		Unknown	FL resident	03/24/20
16,263	Dade	49	Male	Yes	CO	Unknown	FL resident	03/24/20
16,264	Dade	37	Male	No		No	FL resident	03/24/20
16,265	Dade	57	Female	Yes	CAYMAN ISLANDS; FL; JAMAICA	No	FL resident	03/24/20
16,266	Dade	32	Male	No		Yes	FL resident	03/24/20
16,267	Dade	88	Male	Unknown		Unknown	FL resident	03/24/20
16,268	Dade	62	Male	Yes	WA		FL resident	03/24/20

Coronavirus: line list of cases

Data verified as of Jun 18, 2020 at 10 AM

Data in this report are provisional and subject to change.

Case	County	Age	Gender	Travel related	Travel detail	Contact with a confirmed case	Jurisdiction	Date case counted
16,269	Dade	56	Male	No		Unknown	FL resident	03/24/20
16,270	Dade	46	Male	No		Unknown	FL resident	03/24/20
16,271	Dade	54	Male	No		Yes	FL resident	03/24/20
16,272	Dade	56	Male	Yes	CO; FL	Yes	FL resident	03/24/20
16,273	Dade	48	Male	No		No	FL resident	03/24/20
16,274	Dade	56	Male	Yes	CO; FL	Yes	FL resident	03/24/20
16,275	Dade	48	Male	Unknown		No	FL resident	03/24/20
16,276	Dade	23	Female	Yes	FL; UNITED KINGDOM	Yes	FL resident	03/24/20
16,277	Dade	33	Male	Unknown		Yes	FL resident	03/24/20
16,278	Dade	31	Male	No		No	FL resident	03/24/20
16,279	Dade	21	Male	Yes	MA; NJ; SPAIN	No	FL resident	03/24/20
16,280	Dade	68	Female	Yes	FL; ISRAEL	No	FL resident	03/24/20
16,281	Dade	19	Male	Yes	SPAIN	No	FL resident	03/24/20
16,282	Dade	50	Male	Unknown		Unknown	FL resident	03/24/20
16,283	Dade	29	Female	No		Yes	FL resident	03/24/20
16,284	Dade	32	Male	No		Yes	FL resident	03/24/20
16,285	Dade	49	Male	Yes	CO; FL; TX	Unknown	FL resident	03/24/20
16,286	Dade	39	Female	Unknown		Yes	FL resident	03/24/20
16,287	Dade	70	Female	No		Yes	FL resident	03/24/20
16,288	Dade	77	Male	No		Yes	FL resident	03/24/20
16,289	Dade	27	Male	Unknown		Yes	FL resident	03/24/20
16,290	Dade	33	Male	No		Unknown	FL resident	03/24/20
16,291	Dade	73	Male	Yes	CA; ID; WA	Yes	FL resident	03/24/20
16,292	Dade	44	Female	Yes	ECUADOR	Yes	FL resident	03/24/20
16,293	Dade	49	Male	No		Unknown	FL resident	03/24/20
16,294	Dade	43	Female	Yes	BRAZIL	No	FL resident	03/24/20
16,295	Dade	70	Male	No		Yes	FL resident	03/24/20
16,296	Dade	41	Female	No		Unknown	FL resident	03/24/20
16,297	Dade	36	Male	Unknown		Unknown	FL resident	03/24/20
16,298	Dade	40	Female	No		Unknown	FL resident	03/24/20
16,299	Dade	78	Male	No		No	FL resident	03/24/20
16,300	Dade	28	Female	No		Yes	FL resident	03/24/20
16,301	Dade	26	Male	No		Yes	FL resident	03/24/20
16,302	Dade	31	Male	No		Yes	FL resident	03/24/20
16,303	Dade	64	Female	No		Yes	FL resident	03/24/20
16,304	Dade	70	Female	No		Yes	FL resident	03/24/20
16,305	Dade	66	Male	No		Yes	FL resident	03/24/20
16,306	Dade	40	Male	No		Unknown	FL resident	03/24/20
16,307	Dade	44	Male	No		Yes	FL resident	03/24/20
16,308	Dade	53	Male	No		Yes	FL resident	03/24/20
16,309	Dade	56	Male	Unknown		Unknown	FL resident	03/24/20
16,310	Dade	49	Male	No		Yes	FL resident	03/24/20
16,311	Dade	31	Female	Yes	DOMINICAN REPUBLIC	Yes	FL resident	03/24/20
16,312	Dade	51	Male	No		No	FL resident	03/24/20
16,313	Dade	50	Female	No		Yes	FL resident	03/24/20
16,314	Dade	57	Male	Unknown		Yes	FL resident	03/24/20
16,315	Dade	30	Female	No		Unknown	FL resident	03/24/20
16,316	Dade	59	Female	No		Unknown	FL resident	03/24/20
16,317	Dade	49	Male	No		Yes	FL resident	03/24/20
16,318	Dade	49	Female	No		Unknown	FL resident	03/24/20
16,319	Dade	31	Male	Unknown		Unknown	FL resident	03/24/20
16,320	Dade	38	Male	Yes	FL; TX	Unknown	FL resident	03/24/20
16,321	Dade	21	Female	Yes	PORTUGAL	No	FL resident	03/24/20
16,322	Dade	20	Female	Yes	IRELAND	Yes	FL resident	03/24/20
16,323	Dade	52	Female	No		No	FL resident	03/24/20
16,324	Dade	32	Female	Yes	HAITI; MEXICO	Unknown	FL resident	03/24/20
16,325	Dade	94	Male	No		Unknown	FL resident	03/24/20
16,326	Dade	63	Male	Yes	NC	No	FL resident	03/24/20
16,327	Dade	20	Male	Yes	FRANCE; SPAIN; SWITZERLAND	Unknown	FL resident	03/24/20
16,328	Dade	39	Female	Unknown		No	FL resident	03/24/20
16,329	Dade	84	Male	Yes	FL; NY	No	FL resident	03/24/20
16,330	Dade	51	Male	No		No	FL resident	03/24/20

Coronavirus: line list of cases

Data verified as of Jun 18, 2020 at 10 AM

Data in this report are provisional and subject to change.

Case	County	Age	Gender	Travel related	Travel detail	Contact with a confirmed case	Jurisdiction	Date case counted
16,331	Dade	61	Male	No		No	FL resident	03/24/20
16,332	Dade	27	Female	No		Yes	FL resident	03/24/20
16,333	Dade	47	Male	Unknown		Yes	FL resident	03/24/20
16,334	Dade	25	Male	Unknown		Unknown	FL resident	03/24/20
16,335	Dade	72	Male	Yes	NY	Unknown	FL resident	03/24/20
16,336	Dade	27	Female	No		Yes	FL resident	03/24/20
16,337	Dade	76	Male	Yes	ISRAEL	No	FL resident	03/24/20
16,338	Dade	58	Female	Yes	SPAIN	Yes	FL resident	03/24/20
16,339	Dade	41	Female	No		No	FL resident	03/24/20
16,340	Dade	28	Male	Yes	DC; FL	Unknown	FL resident	03/24/20
16,341	Dade	39	Male	No		Yes	FL resident	03/24/20
16,342	Dade	21	Male	Yes	PUERTO RICO	Yes	FL resident	03/24/20
16,343	Dade	39	Male	Unknown		Unknown	FL resident	03/24/20
16,344	Dade	37	Male	Unknown		Unknown	FL resident	03/24/20
16,345	Dade	64	Male	Yes	BRAZIL; FL; NJ; TX	Yes	FL resident	03/24/20
16,346	Dade	21	Male	Yes	SPAIN	Unknown	FL resident	03/24/20
16,347	Dade	41	Female	Yes	FL; JAMAICA	No	FL resident	03/24/20
16,348	Dade	28	Female	No		Unknown	FL resident	03/25/20
16,349	Dade	51	Female	No		No	FL resident	03/25/20
16,350	Dade	36	Female	No		Yes	FL resident	03/25/20
16,351	Dade	11	Male	Unknown		Yes	FL resident	03/25/20
16,352	Dade	65	Male	No		Yes	FL resident	03/25/20
16,353	Dade	73	Female	No		Yes	FL resident	03/25/20
16,354	Dade	29	Female	No		No	FL resident	03/25/20
16,355	Dade	27	Female	No		Yes	FL resident	03/25/20
16,356	Dade	44	Female	No		Yes	FL resident	03/25/20
16,357	Dade	60	Female	No		No	FL resident	03/25/20
16,358	Dade	49	Male	Yes	MEXICO	Yes	FL resident	03/25/20
16,359	Dade	57	Male	No		Unknown	FL resident	03/25/20
16,360	Dade	49	Female	Unknown		Yes	FL resident	03/25/20
16,361	Dade	78	Male	Unknown		Unknown	FL resident	03/25/20
16,362	Dade	60	Female	Yes	EUROPE	No	FL resident	03/25/20
16,363	Dade	59	Male	Yes	NY; SPAIN	Unknown	FL resident	03/25/20
16,364	Dade	34	Female	No		Unknown	FL resident	03/25/20
16,365	Dade	80	Male	No		Yes	FL resident	03/25/20
16,366	Dade	57	Female	No		No	FL resident	03/25/20
16,367	Dade	32	Male	No		Unknown	FL resident	03/25/20
16,368	Dade	57	Female	No		Unknown	FL resident	03/25/20
16,369	Dade	55	Male	Unknown		Unknown	FL resident	03/25/20
16,370	Dade	24	Female	No		Yes	FL resident	03/25/20
16,371	Dade	42	Male	Unknown		No	FL resident	03/25/20
16,372	Dade	56	Male	No		Yes	FL resident	03/25/20
16,373	Dade	68	Female	No		No	FL resident	03/25/20
16,374	Dade	79	Female	Unknown		Unknown	FL resident	03/25/20
16,375	Dade	46	Female	Yes	SPAIN	No	FL resident	03/25/20
16,376	Dade	46	Male	Yes	CUBA	Yes	FL resident	03/25/20
16,377	Dade	21	Male	No		Yes	FL resident	03/25/20
16,378	Dade	67	Female	Yes	FL; NY	No	FL resident	03/25/20
16,379	Dade	51	Male	Yes	NY	Unknown	FL resident	03/25/20
16,380	Dade	38	Male	No		Unknown	FL resident	03/25/20
16,381	Dade	46	Female	No		Yes	FL resident	03/25/20
16,382	Dade	36	Male	No		No	FL resident	03/25/20
16,383	Dade	33	Female	No		Yes	FL resident	03/25/20
16,384	Dade	57	Female	No		Yes	FL resident	03/25/20
16,385	Dade	29	Male	Unknown		Unknown	FL resident	03/25/20
16,386	Dade	43	Male	No		No	FL resident	03/25/20
16,387	Dade	34	Female	Unknown		Yes	FL resident	03/25/20
16,388	Dade	60	Male	No		Yes	FL resident	03/25/20
16,389	Dade	99	Female	Unknown		Unknown	FL resident	03/25/20
16,390	Dade	31	Male	Unknown		No	FL resident	03/25/20
16,391	Dade	25	Female	No		Unknown	FL resident	03/25/20
16,392	Dade	57	Male	No		Yes	FL resident	03/25/20

Coronavirus: line list of cases

Data verified as of Jun 18, 2020 at 10 AM

Data in this report are provisional and subject to change.

Case	County	Age	Gender	Travel related	Travel detail	Contact with a confirmed case	Jurisdiction	Date case counted
16,393	Dade	25	Male	Unknown		No	FL resident	03/25/20
16,394	Dade	30	Male	No		Unknown	FL resident	03/25/20
16,395	Dade	37	Male	Unknown		Unknown	FL resident	03/25/20
16,396	Dade	88	Female	Unknown		Unknown	FL resident	03/25/20
16,397	Dade	37	Male	No		Unknown	FL resident	03/25/20
16,398	Dade	26	Male	No		No	FL resident	03/25/20
16,399	Dade	34	Male	Unknown		Unknown	FL resident	03/25/20
16,400	Dade	41	Female	No		Unknown	FL resident	03/25/20
16,401	Dade	33	Male	No		Yes	FL resident	03/25/20
16,402	Dade	50	Male	No		No	FL resident	03/25/20
16,403	Dade	45	Male	No		Unknown	FL resident	03/25/20
16,404	Dade	42	Male	No		No	FL resident	03/25/20
16,405	Dade	68	Female	Unknown		Yes	FL resident	03/25/20
16,406	Dade	51	Male	Yes	FL; UNKNOWN	Unknown	FL resident	03/25/20
16,407	Dade	31	Male	Unknown		Unknown	FL resident	03/25/20
16,408	Dade	36	Male	Yes	CA; NY; TX	No	FL resident	03/25/20
16,409	Dade	22	Female	No		Yes	FL resident	03/25/20
16,410	Dade	39	Male	No		Unknown	FL resident	03/25/20
16,411	Dade	33	Male	Unknown		Unknown	FL resident	03/25/20
16,412	Dade	26	Female	No		No	FL resident	03/25/20
16,413	Dade	83	Male	Yes	TX	Unknown	FL resident	03/25/20
16,414	Dade	56	Female	No		Unknown	FL resident	03/25/20
16,415	Dade	27	Male	Yes	BAHAMAS; CAYMAN ISLANDS; FL; JAMAICA; MEXICO	Unknown	FL resident	03/25/20
16,416	Dade	43	Male	No		Unknown	FL resident	03/25/20
16,417	Dade	61	Male	No		Yes	FL resident	03/25/20
16,418	Dade	70	Female	No		Yes	FL resident	03/25/20
16,419	Dade	31	Male	No		Yes	FL resident	03/25/20
16,420	Dade	22	Female	No		No	FL resident	03/25/20
16,421	Dade	30	Female	Yes	CO	Unknown	FL resident	03/25/20
16,422	Dade	52	Male	No		No	FL resident	03/25/20
16,423	Dade	43	Male	No		Unknown	FL resident	03/25/20
16,424	Dade	20	Male	No		No	FL resident	03/25/20
16,425	Dade	61	Female	No		Unknown	FL resident	03/25/20
16,426	Dade	44	Female	Unknown		No	FL resident	03/25/20
16,427	Dade	28	Male	No		Unknown	FL resident	03/25/20
16,428	Dade	35	Male	Unknown		Unknown	FL resident	03/25/20
16,429	Dade	64	Male	Yes	NY	Yes	FL resident	03/25/20
16,430	Dade	73	Male	No		Unknown	FL resident	03/25/20
16,431	Dade	33	Female	No		No	FL resident	03/25/20
16,432	Dade	64	Male	No		Unknown	FL resident	03/25/20
16,433	Dade	53	Male	No		Yes	FL resident	03/25/20
16,434	Dade	48	Male	No		Yes	FL resident	03/25/20
16,435	Dade	37	Male	No		Unknown	FL resident	03/25/20
16,436	Dade	37	Male	No		No	FL resident	03/25/20
16,437	Dade	40	Male	No		Yes	FL resident	03/25/20
16,438	Dade	54	Male	No		Unknown	FL resident	03/25/20
16,439	Dade	27	Male	Unknown		No	FL resident	03/25/20
16,440	Dade	46	Male	Unknown		Unknown	FL resident	03/25/20
16,441	Dade	40	Female	Unknown		Yes	FL resident	03/25/20
16,442	Dade	44	Female	No		Yes	FL resident	03/25/20
16,443	Dade	39	Male	Unknown		Unknown	FL resident	03/25/20
16,444	Dade	19	Female	No		Yes	FL resident	03/25/20
16,445	Dade	29	Male	No		Unknown	FL resident	03/25/20
16,446	Dade	45	Female	No		Unknown	FL resident	03/25/20
16,447	Dade	31	Female	No		No	FL resident	03/25/20
16,448	Dade	27	Female	Unknown		Unknown	FL resident	03/25/20
16,449	Dade	40	Female	No		No	FL resident	03/25/20
16,450	Dade	34	Male	No		Yes	FL resident	03/25/20
16,451	Dade	20	Female	Yes	NY	Unknown	FL resident	03/25/20
16,452	Dade	59	Male	Unknown		Unknown	FL resident	03/25/20
16,453	Dade	52	Female	Yes	SPAIN	No	FL resident	03/25/20

Coronavirus: line list of cases

Data verified as of Jun 18, 2020 at 10 AM

Data in this report are provisional and subject to change.

Case	County	Age	Gender	Travel related	Travel detail	Contact with a confirmed case	Jurisdiction	Date case counted
16,454	Dade	76	Female	No		Yes	FL resident	03/25/20
16,455	Dade	26	Female	No		Yes	FL resident	03/25/20
16,456	Dade	28	Male	No		Yes	FL resident	03/25/20
16,457	Dade	71	Male	Unknown		Unknown	FL resident	03/25/20
16,458	Dade	3	Female	No		Yes	FL resident	03/25/20
16,459	Dade	3	Female	No		Yes	FL resident	03/25/20
16,460	Dade	46	Female	Yes	FL; PA	Unknown	FL resident	03/25/20
16,461	Dade	31	Female	No		Yes	FL resident	03/25/20
16,462	Dade	72	Male	Yes	CO	Yes	FL resident	03/25/20
16,463	Dade	48	Male	No		Yes	FL resident	03/25/20
16,464	Dade	69	Female	No		Unknown	FL resident	03/25/20
16,465	Dade	84	Male	No		Yes	FL resident	03/25/20
16,466	Dade	45	Male	No		Yes	FL resident	03/25/20
16,467	Dade	75	Male	No		Unknown	FL resident	03/25/20
16,468	Dade	23	Male	No		Yes	FL resident	03/25/20
16,469	Dade	23	Male	Unknown		Unknown	FL resident	03/25/20
16,470	Dade	53	Male	No		Yes	FL resident	03/25/20
16,471	Dade	72	Male	No		Yes	FL resident	03/25/20
16,472	Dade	65	Female	Yes	MD	Yes	FL resident	03/25/20
16,473	Dade	67	Male	Unknown		Yes	FL resident	03/25/20
16,474	Dade	20	Male	Yes	SPAIN; UNITED KINGDOM	Yes	FL resident	03/25/20
16,475	Dade	42	Male	Yes	UNITED KINGDOM	No	FL resident	03/25/20
16,476	Dade	81	Female	No		Yes	FL resident	03/25/20
16,477	Dade	70	Male	Yes	MD	Yes	FL resident	03/25/20
16,478	Dade	66	Female	No		Yes	FL resident	03/25/20
16,479	Dade	48	Male	Unknown		Yes	FL resident	03/25/20
16,480	Dade	68	Male	No		Yes	FL resident	03/25/20
16,481	Dade	75	Female	No		Yes	FL resident	03/25/20
16,482	Dade	44	Male	No		Unknown	FL resident	03/25/20
16,483	Dade	36	Female	No		Unknown	FL resident	03/25/20
16,484	Dade	55	Female	Yes	ECUADOR	Yes	FL resident	03/25/20
16,485	Dade	61	Male	No		No	FL resident	03/25/20
16,486	Dade	59	Female	No		Yes	FL resident	03/25/20
16,487	Dade	57	Female	No		Yes	FL resident	03/25/20
16,488	Dade	35	Female	Yes	FL; NY	Yes	FL resident	03/25/20
16,489	Dade	35	Male	No		Yes	FL resident	03/25/20
16,490	Dade	62	Male	No		No	FL resident	03/25/20
16,491	Dade	41	Male	Yes	NY	Unknown	FL resident	03/25/20
16,492	Dade	58	Female	No		Yes	FL resident	03/25/20
16,493	Dade	40	Female	No		Yes	FL resident	03/25/20
16,494	Dade	34	Female	No		Yes	FL resident	03/25/20
16,495	Dade	28	Male	No		No	FL resident	03/25/20
16,496	Dade	64	Male	No		No	FL resident	03/25/20
16,497	Dade	28	Female	Yes	FL; UNKNOWN	Yes	FL resident	03/26/20
16,498	Dade	34	Male	No		Yes	FL resident	03/26/20
16,499	Dade	60	Male	No		No	FL resident	03/26/20
16,500	Dade	31	Male	No		Yes	FL resident	03/26/20
16,501	Dade	39	Male	No		Yes	FL resident	03/26/20
16,502	Dade	50	Female	Yes	NY	No	FL resident	03/26/20
16,503	Dade	43	Male	Unknown		Unknown	FL resident	03/26/20
16,504	Dade	40	Female	Yes	CUBA	Yes	FL resident	03/26/20
16,505	Dade	28	Male	Yes	FL; SC	Unknown	FL resident	03/26/20
16,506	Dade	66	Female	No		Unknown	FL resident	03/26/20
16,507	Dade	48	Male	No		Unknown	FL resident	03/26/20
16,508	Dade	47	Male	Yes	SPAIN	Yes	FL resident	03/26/20
16,509	Dade	50	Male	No		Unknown	FL resident	03/26/20
16,510	Dade	40	Female	No		Yes	FL resident	03/26/20
16,511	Dade	48	Male	Unknown		Unknown	FL resident	03/26/20
16,512	Dade	27	Male	Yes	LA	Yes	FL resident	03/26/20
16,513	Dade	52	Female	Yes	FL; NY	Yes	FL resident	03/26/20
16,514	Dade	28	Female	No		Yes	FL resident	03/26/20
16,515	Dade	24	Male	No		Unknown	FL resident	03/26/20

Coronavirus: line list of cases

Data verified as of Jun 18, 2020 at 10 AM

Data in this report are provisional and subject to change.

Case	County	Age	Gender	Travel related	Travel detail	Contact with a confirmed case	Jurisdiction	Date case counted
16,516	Dade	40	Male	No		Yes	FL resident	03/26/20
16,517	Dade	27	Female	No		Yes	FL resident	03/26/20
16,518	Dade	31	Male	Unknown		No	FL resident	03/26/20
16,519	Dade	29	Male	No		No	FL resident	03/26/20
16,520	Dade	79	Male	Yes	ECUADOR	Yes	FL resident	03/26/20
16,521	Dade	30	Female	Yes	DOMINICAN REPUBLIC; FL; NJ; NY	Yes	FL resident	03/26/20
16,522	Dade	37	Male	Unknown		Unknown	FL resident	03/26/20
16,523	Dade	27	Female	No		Yes	FL resident	03/26/20
16,524	Dade	28	Male	Unknown		Yes	FL resident	03/26/20
16,525	Dade	57	Male	No		Yes	FL resident	03/26/20
16,526	Dade	39	Male	No		No	FL resident	03/26/20
16,527	Dade	67	Female	No		Unknown	FL resident	03/26/20
16,528	Dade	20	Female	No		Yes	FL resident	03/26/20
16,529	Dade	48	Male	No		Yes	FL resident	03/26/20
16,530	Dade	45	Male	No		Unknown	FL resident	03/26/20
16,531	Dade	47	Male	Yes	CO	Yes	FL resident	03/26/20
16,532	Dade	13	Female	No		Yes	FL resident	03/26/20
16,533	Dade	46	Female	No		Yes	FL resident	03/26/20
16,534	Dade	67	Male	Unknown		Unknown	FL resident	03/26/20
16,535	Dade	64	Male	Unknown		Unknown	FL resident	03/26/20
16,536	Dade	20	Male	Unknown		Unknown	FL resident	03/26/20
16,537	Dade	52	Female	No		Unknown	FL resident	03/26/20
16,538	Dade	31	Male	No		Unknown	FL resident	03/26/20
16,539	Dade	47	Female	No		Yes	FL resident	03/26/20
16,540	Dade	55	Female	Unknown		Yes	FL resident	03/26/20
16,541	Dade	66	Female	No		Unknown	FL resident	03/26/20
16,542	Dade	30	Female	No		Yes	FL resident	03/26/20
16,543	Dade	50	Female	Yes	BAHAMAS	Yes	FL resident	03/26/20
16,544	Dade	82	Male	No		No	FL resident	03/26/20
16,545	Dade	43	Female	No		Yes	FL resident	03/26/20
16,546	Dade	59	Male	No		No	FL resident	03/26/20
16,547	Dade	30	Male	No		Yes	FL resident	03/26/20
16,548	Dade	55	Male	Unknown		Unknown	FL resident	03/26/20
16,549	Dade	39	Male	No		Unknown	FL resident	03/26/20
16,550	Dade	24	Female	No		No	FL resident	03/26/20
16,551	Dade	35	Male	Yes	NJ	Unknown	FL resident	03/26/20
16,552	Dade	23	Female	No		Unknown	FL resident	03/26/20
16,553	Dade	34	Male	Unknown		Unknown	FL resident	03/26/20
16,554	Dade	23	Female	No		Yes	FL resident	03/26/20
16,555	Dade	26	Male	No		No	FL resident	03/26/20
16,556	Dade	42	Male	Yes	FL; UNKNOWN	Unknown	FL resident	03/26/20
16,557	Dade	49	Female	Yes	FRANCE	No	FL resident	03/26/20
16,558	Dade	46	Male	No		No	FL resident	03/26/20
16,559	Dade	58	Male	Yes	EUROPE	Yes	FL resident	03/26/20
16,560	Dade	44	Male	No		Unknown	FL resident	03/26/20
16,561	Dade	55	Male	Yes	CUBA	Unknown	FL resident	03/26/20
16,562	Dade	31	Male	No		Unknown	FL resident	03/26/20
16,563	Dade	54	Male	Yes	CT; FL; LA; MA; MI; NY	Yes	FL resident	03/26/20
16,564	Dade	27	Female	Yes	CO	No	FL resident	03/26/20
16,565	Dade	17	Female	No		Yes	FL resident	03/26/20
16,566	Dade	34	Male	No		Yes	FL resident	03/26/20
16,567	Dade	31	Male	Unknown		Yes	FL resident	03/26/20
16,568	Dade	62	Female	No		Yes	FL resident	03/26/20
16,569	Dade	63	Male	No		No	FL resident	03/26/20
16,570	Dade	30	Female	No		Unknown	FL resident	03/26/20
16,571	Dade	57	Male	Yes	NV	Yes	FL resident	03/26/20
16,572	Dade	29	Female	Yes	NY	Yes	FL resident	03/26/20
16,573	Dade	28	Female	Yes	DOMINICAN REPUBLIC; MEXICO; NY; SPAIN	Unknown	FL resident	03/26/20
16,574	Dade	48	Female	No		No	FL resident	03/26/20
16,575	Dade	47	Male	No		Yes	FL resident	03/26/20

Coronavirus: line list of cases

Data verified as of Jun 18, 2020 at 10 AM

Data in this report are provisional and subject to change.

Case	County	Age	Gender	Travel related	Travel detail	Contact with a confirmed case	Jurisdiction	Date case counted
16,576	Dade	37	Female	Unknown		Unknown	FL resident	03/26/20
16,577	Dade	49	Female	No		No	FL resident	03/26/20
16,578	Dade	24	Female	Unknown		Unknown	FL resident	03/26/20
16,579	Dade	36	Male	No		Yes	FL resident	03/26/20
16,580	Dade	13	Male	No		Yes	FL resident	03/26/20
16,581	Dade	72	Female	No		Yes	FL resident	03/26/20
16,582	Dade	35	Female	Unknown		Unknown	FL resident	03/26/20
16,583	Dade	28	Male	Yes	LA	No	FL resident	03/26/20
16,584	Dade	26	Male	Unknown		Unknown	FL resident	03/26/20
16,585	Dade	47	Male	No		Yes	FL resident	03/26/20
16,586	Dade	59	Male	No		Unknown	FL resident	03/26/20
16,587	Dade	63	Male	No		Unknown	FL resident	03/26/20
16,588	Dade	26	Female	No		Unknown	FL resident	03/26/20
16,589	Dade	43	Male	No		Yes	FL resident	03/26/20
16,590	Dade	51	Male	No		Unknown	FL resident	03/26/20
16,591	Dade	43	Male	No		Unknown	FL resident	03/26/20
16,592	Dade	48	Female	No		Yes	FL resident	03/26/20
16,593	Dade	32	Male	No		Unknown	FL resident	03/26/20
16,594	Dade	33	Male	Unknown		Unknown	FL resident	03/26/20
16,595	Dade	30	Male	No		Yes	FL resident	03/26/20
16,596	Dade	62	Female	Yes	FL; TN	Yes	FL resident	03/26/20
16,597	Dade	47	Male	Yes	FL; TN	Yes	FL resident	03/26/20
16,598	Dade	36	Male	No		Unknown	FL resident	03/26/20
16,599	Dade	60	Female	No		Unknown	FL resident	03/26/20
16,600	Dade	18	Female	Unknown		Unknown	FL resident	03/26/20
16,601	Dade	40	Male	No		Yes	FL resident	03/26/20
16,602	Dade	70	Male	No		No	FL resident	03/26/20
16,603	Dade	41	Male	No		Yes	FL resident	03/26/20
16,604	Dade	21	Female	No		Yes	FL resident	03/26/20
16,605	Dade	42	Female	No		No	FL resident	03/26/20
16,606	Dade	25	Female	No		Unknown	FL resident	03/26/20
16,607	Dade	46	Female	No		Yes	FL resident	03/26/20
16,608	Dade	12	Female	No		Yes	FL resident	03/26/20
16,609	Dade	33	Female	Unknown		Unknown	FL resident	03/26/20
16,610	Dade	22	Male	No		Yes	FL resident	03/26/20
16,611	Dade	24	Male	No		Yes	FL resident	03/26/20
16,612	Dade	73	Male	No		Yes	FL resident	03/26/20
16,613	Dade	29	Female	Unknown			FL resident	03/26/20
16,614	Dade	92	Female	Unknown		Unknown	FL resident	03/26/20
16,615	Dade	83	Female	No		Unknown	FL resident	03/26/20
16,616	Dade	22	Male	No		No	FL resident	03/26/20
16,617	Dade	55	Female	No		Yes	FL resident	03/26/20
16,618	Dade	80	Female	Yes	SPAIN	Yes	FL resident	03/26/20
16,619	Dade	68	Female	No		Yes	FL resident	03/26/20
16,620	Dade	51	Male	No		No	FL resident	03/26/20
16,621	Dade	55	Female	No		Yes	FL resident	03/26/20
16,622	Dade	36	Male	No		Yes	FL resident	03/26/20
16,623	Dade	22	Male	No		No	FL resident	03/26/20
16,624	Dade	28	Male	No		No	FL resident	03/26/20
16,625	Dade	75	Male	No		Unknown	FL resident	03/26/20
16,626	Dade	52	Female	Yes	SPAIN	Yes	FL resident	03/26/20
16,627	Dade	75	Male	No		Unknown	FL resident	03/26/20
16,628	Dade	52	Male	No		Yes	FL resident	03/26/20
16,629	Dade	83	Male	No		Unknown	FL resident	03/26/20
16,630	Dade	94	Female	No		Yes	FL resident	03/26/20
16,631	Dade	60	Female	No		No	FL resident	03/26/20
16,632	Dade	34	Female	Yes	NY	Yes	FL resident	03/26/20
16,633	Dade	71	Male	No		Unknown	FL resident	03/26/20
16,634	Dade	77	Male	No		Yes	FL resident	03/26/20
16,635	Dade	71	Female	No		No	FL resident	03/26/20
16,636	Dade	88	Male	No		Yes	FL resident	03/26/20
16,637	Dade	77	Male	No		Yes	FL resident	03/26/20

Coronavirus: line list of cases

Data verified as of Jun 18, 2020 at 10 AM

Data in this report are provisional and subject to change.

Case	County	Age	Gender	Travel related	Travel detail	Contact with a confirmed case	Jurisdiction	Date case counted
16,638	Dade	62	Male	No		No	FL resident	03/26/20
16,639	Dade	72	Male	Yes	FRANCE; UNITED KINGDOM	Unknown	FL resident	03/26/20
16,640	Dade	60	Female	Yes	NV	Yes	FL resident	03/26/20
16,641	Dade	40	Male	Unknown		Yes	FL resident	03/26/20
16,642	Dade	37	Male	Yes	UNITED KINGDOM	Yes	FL resident	03/26/20
16,643	Dade	39	Female	No		Yes	FL resident	03/26/20
16,644	Dade	51	Female	No		No	FL resident	03/26/20
16,645	Dade	20	Male	Yes	SPAIN	Unknown	FL resident	03/26/20
16,646	Dade	79	Male	No		Yes	FL resident	03/26/20
16,647	Dade	54	Male	No		No	FL resident	03/26/20
16,648	Dade	57	Male	Unknown			FL resident	03/26/20
16,649	Dade	50	Male	No		Yes	FL resident	03/26/20
16,650	Dade	48	Male	No		Unknown	FL resident	03/26/20
16,651	Dade	35	Male	No		Yes	FL resident	03/26/20
16,652	Dade	45	Female	No		No	FL resident	03/26/20
16,653	Dade	36	Female	No		Yes	FL resident	03/26/20
16,654	Dade	27	Male	No		Yes	FL resident	03/26/20
16,655	Dade	26	Female	No		Yes	FL resident	03/26/20
16,656	Dade	51	Female	No		No	FL resident	03/26/20
16,657	Dade	54	Male	Unknown		No	FL resident	03/26/20
16,658	Dade	40	Male	No		No	FL resident	03/26/20
16,659	Dade	33	Male	Unknown		Unknown	FL resident	03/26/20
16,660	Dade	43	Female	No		Unknown	FL resident	03/26/20
16,661	Dade	32	Female	Unknown		Yes	FL resident	03/26/20
16,662	Dade	32	Male	No		Unknown	FL resident	03/26/20
16,663	Dade	68	Female	No		Yes	FL resident	03/26/20
16,664	Dade	21	Female	No		No	FL resident	03/26/20
16,665	Dade	30	Male	No		Yes	FL resident	03/26/20
16,666	Dade	47	Female	Yes	SPAIN	Yes	FL resident	03/27/20
16,667	Dade	57	Female	No		Yes	FL resident	03/27/20
16,668	Dade	41	Female	Unknown		Yes	FL resident	03/27/20
16,669	Dade	45	Male	No		No	FL resident	03/27/20
16,670	Dade	59	Female	Unknown		Unknown	FL resident	03/27/20
16,671	Dade	39	Female	No		No	FL resident	03/27/20
16,672	Dade	47	Female	No		Yes	FL resident	03/27/20
16,673	Dade	73	Female	No		No	FL resident	03/27/20
16,674	Dade	41	Male	No		Yes	FL resident	03/27/20
16,675	Dade	53	Male	Unknown		Yes	FL resident	03/27/20
16,676	Dade	63	Male	Unknown		Unknown	FL resident	03/27/20
16,677	Dade	29	Female	No		Yes	FL resident	03/27/20
16,678	Dade	71	Female	No		Yes	FL resident	03/27/20
16,679	Dade	71	Male	Yes	ECUADOR; FL	Yes	FL resident	03/27/20
16,680	Dade	40	Female	No		Unknown	FL resident	03/27/20
16,681	Dade	71	Female	No		Unknown	FL resident	03/27/20
16,682	Dade	39	Male	No		Yes	FL resident	03/27/20
16,683	Dade	30	Male	Yes	FL; WA	Yes	FL resident	03/27/20
16,684	Dade	27	Male	No		Yes	FL resident	03/27/20
16,685	Dade	72	Male	No		Unknown	FL resident	03/27/20
16,686	Dade	40	Female	No		Yes	FL resident	03/27/20
16,687	Dade	21	Male	Unknown		Unknown	FL resident	03/27/20
16,688	Dade	56	Female	No		Yes	FL resident	03/27/20
16,689	Dade	26	Male	Unknown		Unknown	FL resident	03/27/20
16,690	Dade	71	Male	No		No	FL resident	03/27/20
16,691	Dade	23	Female	Unknown		Unknown	FL resident	03/27/20
16,692	Dade	68	Male	No		Yes	FL resident	03/27/20
16,693	Dade	47	Male	No		Yes	FL resident	03/27/20
16,694	Dade	21	Male	Yes	FL; SPAIN	Unknown	FL resident	03/27/20
16,695	Dade	48	Male	Yes	FL; SPAIN	Unknown	FL resident	03/27/20
16,696	Dade	42	Female	No		Yes	FL resident	03/27/20
16,697	Dade	34	Female	No		No	FL resident	03/27/20
16,698	Dade	22	Male	No		No	FL resident	03/27/20
16,699	Dade	39	Male	No		Yes	FL resident	03/27/20

Coronavirus: line list of cases

Data verified as of Jun 18, 2020 at 10 AM

Data in this report are provisional and subject to change.

Case	County	Age	Gender	Travel related	Travel detail	Contact with a confirmed case	Jurisdiction	Date case counted
16,700	Dade	55	Female	No		No	FL resident	03/27/20
16,701	Dade	48	Female	Yes	RUSSIA	Unknown	FL resident	03/27/20
16,702	Dade	52	Male	No		Unknown	FL resident	03/27/20
16,703	Dade	31	Male	No		Yes	FL resident	03/27/20
16,704	Dade	65	Female	No		No	FL resident	03/27/20
16,705	Dade	35	Male	No		Yes	FL resident	03/27/20
16,706	Dade	31	Male	Unknown		Unknown	FL resident	03/27/20
16,707	Dade	82	Female	No		No	FL resident	03/27/20
16,708	Dade	34	Male	Yes	FL; SPAIN	Unknown	FL resident	03/27/20
16,709	Dade	40	Male	No		Yes	FL resident	03/27/20
16,710	Dade	68	Female	Yes	FRANCE	Yes	FL resident	03/27/20
16,711	Dade	68	Female	No		Unknown	FL resident	03/27/20
16,712	Dade	53	Male	No		Yes	FL resident	03/27/20
16,713	Dade	30	Female	No		No	FL resident	03/27/20
16,714	Dade	65	Male	No		Unknown	FL resident	03/27/20
16,715	Dade	53	Female	No		No	FL resident	03/27/20
16,716	Dade	30	Male	No		Yes	FL resident	03/27/20
16,717	Dade	69	Male	No		Yes	FL resident	03/27/20
16,718	Dade	50	Male	No		Yes	FL resident	03/27/20
16,719	Dade	31	Male	Yes	CA; CO; FL	Yes	FL resident	03/27/20
16,720	Dade	33	Male	Yes	CO; FL	Yes	FL resident	03/27/20
16,721	Dade	23	Female	Yes	CO; FL	Yes	FL resident	03/27/20
16,722	Dade	24	Male	No		No	FL resident	03/27/20
16,723	Dade	44	Male	No		Yes	FL resident	03/27/20
16,724	Dade	33	Male	No		No	FL resident	03/27/20
16,725	Dade	58	Female	Unknown		Yes	FL resident	03/27/20
16,726	Dade	79	Male	No		Yes	FL resident	03/27/20
16,727	Dade	65	Male	No		Unknown	FL resident	03/27/20
16,728	Dade	81	Male	No		Unknown	FL resident	03/27/20
16,729	Dade	52	Male	No		Yes	FL resident	03/27/20
16,730	Dade	75	Female	No		No	FL resident	03/27/20
16,731	Dade	55	Male	No		Unknown	FL resident	03/27/20
16,732	Dade	46	Female	No		Yes	FL resident	03/27/20
16,733	Dade	54	Male	No		Unknown	FL resident	03/27/20
16,734	Dade	33	Male	Yes	MS; NY	Yes	FL resident	03/27/20
16,735	Dade	29	Female	Unknown		Yes	FL resident	03/27/20
16,736	Dade	57	Male	No		No	FL resident	03/27/20
16,737	Dade	28	Female	No		No	FL resident	03/27/20
16,738	Dade	24	Male	No		Yes	FL resident	03/27/20
16,739	Dade	35	Female	No		Unknown	FL resident	03/27/20
16,740	Dade	42	Female	No		Unknown	FL resident	03/27/20
16,741	Dade	40	Male	No		Unknown	FL resident	03/27/20
16,742	Dade	34	Female	No		Yes	FL resident	03/27/20
16,743	Dade	37	Male	Unknown		Yes	FL resident	03/27/20
16,744	Dade	73	Male	Yes	NY	No	FL resident	03/27/20
16,745	Dade	44	Male	No		No	FL resident	03/27/20
16,746	Dade	69	Female	No		Yes	FL resident	03/27/20
16,747	Dade	29	Female	Yes	NY	Yes	FL resident	03/27/20
16,748	Dade	37	Female	Yes	CO	Yes	FL resident	03/27/20
16,749	Dade	33	Female	Yes	FL; THAILAND	No	FL resident	03/27/20
16,750	Dade	57	Female	Yes	SPAIN	Unknown	FL resident	03/27/20
16,751	Dade	31	Male	No		Yes	FL resident	03/27/20
16,752	Dade	54	Female	No		Unknown	FL resident	03/27/20
16,753	Dade	42	Female	No		Yes	FL resident	03/27/20
16,754	Dade	60	Female	No		Yes	FL resident	03/27/20
16,755	Dade	55	Male	No		Yes	FL resident	03/27/20
16,756	Dade	55	Male	Unknown		Unknown	FL resident	03/27/20
16,757	Dade	38	Female	Yes	NY	Unknown	FL resident	03/27/20
16,758	Dade	74	Male	Unknown		Unknown	FL resident	03/27/20
16,759	Dade	23	Male	No		No	FL resident	03/27/20
16,760	Dade	68	Female	No		No	FL resident	03/27/20
16,761	Dade	49	Male	Unknown		Yes	FL resident	03/27/20

Coronavirus: line list of cases

Data verified as of Jun 18, 2020 at 10 AM

Data in this report are provisional and subject to change.

Case	County	Age	Gender	Travel related	Travel detail	Contact with a confirmed case	Jurisdiction	Date case counted
16,762	Dade	64	Male	Unknown		Unknown	FL resident	03/27/20
16,763	Dade	67	Male	Yes	FL; NY	No	FL resident	03/27/20
16,764	Dade	60	Male	Unknown		Yes	FL resident	03/27/20
16,765	Dade	14	Male	No		Yes	FL resident	03/27/20
16,766	Dade	71	Female	No		Yes	FL resident	03/27/20
16,767	Dade	50	Male	Unknown		Unknown	FL resident	03/27/20
16,768	Dade	76	Male	Unknown		Unknown	FL resident	03/27/20
16,769	Dade	58	Female	Unknown		Unknown	FL resident	03/27/20
16,770	Dade	30	Female	Unknown		Unknown	FL resident	03/27/20
16,771	Dade	66	Female	No		Yes	FL resident	03/27/20
16,772	Dade	49	Male	Unknown		Unknown	FL resident	03/27/20
16,773	Dade	46	Male	Unknown		Unknown	FL resident	03/27/20
16,774	Dade	49	Male	No		Yes	FL resident	03/27/20
16,775	Dade	59	Male	Unknown		Unknown	FL resident	03/27/20
16,776	Dade	41	Male	No		Yes	FL resident	03/27/20
16,777	Dade	68	Male	No		Yes	FL resident	03/27/20
16,778	Dade	40	Female	No		Yes	FL resident	03/27/20
16,779	Dade	48	Male	Unknown		Yes	FL resident	03/27/20
16,780	Dade	55	Female	No		No	FL resident	03/27/20
16,781	Dade	52	Female	No		Yes	FL resident	03/27/20
16,782	Dade	55	Male	Unknown		Unknown	FL resident	03/27/20
16,783	Dade	51	Female	No		Yes	FL resident	03/27/20
16,784	Dade	52	Female	No		Yes	FL resident	03/27/20
16,785	Dade	74	Female	Unknown		Unknown	FL resident	03/27/20
16,786	Dade	54	Male	Unknown		Unknown	FL resident	03/27/20
16,787	Dade	49	Female	No		Yes	FL resident	03/27/20
16,788	Dade	22	Male	No		Yes	FL resident	03/27/20
16,789	Dade	22	Male	Yes	FL; MA; UNITED KINGDOM	Yes	FL resident	03/27/20
16,790	Dade	32	Female	Unknown		Yes	FL resident	03/27/20
16,791	Dade	53	Female	No		Unknown	FL resident	03/27/20
16,792	Dade	39	Male	No		Unknown	FL resident	03/27/20
16,793	Dade	30	Female	Unknown		Unknown	FL resident	03/27/20
16,794	Dade	23	Female	Yes	SPAIN	Yes	FL resident	03/27/20
16,795	Dade	50	Male	No		Yes	FL resident	03/27/20
16,796	Dade	56	Female	Unknown		Yes	FL resident	03/27/20
16,797	Dade	61	Female	No		Unknown	FL resident	03/27/20
16,798	Dade	38	Male	Unknown			FL resident	03/27/20
16,799	Dade	61	Female	No		No	FL resident	03/27/20
16,800	Dade	50	Male	Unknown		Yes	FL resident	03/27/20
16,801	Dade	72	Female	Unknown		Unknown	FL resident	03/27/20
16,802	Dade	36	Male	Unknown		Unknown	FL resident	03/27/20
16,803	Dade	87	Male	Unknown		No	FL resident	03/27/20
16,804	Dade	55	Female	No		Unknown	FL resident	03/27/20
16,805	Dade	72	Male	Unknown		Unknown	FL resident	03/27/20
16,806	Dade	81	Female	No		Yes	FL resident	03/27/20
16,807	Dade	42	Male	Unknown		Unknown	FL resident	03/27/20
16,808	Dade	37	Male	No		No	FL resident	03/27/20
16,809	Dade	83	Male	No		Yes	FL resident	03/27/20
16,810	Dade	65	Female	Unknown		Unknown	FL resident	03/27/20
16,811	Dade	72	Female	No		Yes	FL resident	03/27/20
16,812	Dade	76	Male	No		Yes	FL resident	03/27/20
16,813	Dade	49	Female	No		No	FL resident	03/27/20
16,814	Dade	51	Female	Yes	SPAIN	Yes	FL resident	03/27/20
16,815	Dade	36	Male	No		No	FL resident	03/27/20
16,816	Dade	39	Male	Yes	NV	Yes	FL resident	03/27/20
16,817	Dade	30	Female	No		Yes	FL resident	03/27/20
16,818	Dade	54	Female	No		Unknown	FL resident	03/27/20
16,819	Dade	44	Male	No		Yes	FL resident	03/27/20
16,820	Dade	73	Male	No		Yes	FL resident	03/27/20
16,821	Dade	49	Male	No		Yes	FL resident	03/27/20
16,822	Dade	81	Male	No		Unknown	FL resident	03/27/20
16,823	Dade	88	Female	No		Unknown	FL resident	03/27/20

Coronavirus: line list of cases

Data verified as of Jun 18, 2020 at 10 AM

Data in this report are provisional and subject to change.

Case	County	Age	Gender	Travel related	Travel detail	Contact with a confirmed case	Jurisdiction	Date case counted
16,824	Dade	64	Female	No		No	FL resident	03/27/20
16,825	Dade	35	Male	Unknown		Unknown	FL resident	03/27/20
16,826	Dade	72	Male	No		Yes	FL resident	03/27/20
16,827	Dade	75	Male	No		Yes	FL resident	03/27/20
16,828	Dade	69	Male	No		Unknown	FL resident	03/27/20
16,829	Dade	26	Male	No		Unknown	FL resident	03/27/20
16,830	Dade	19	Male	No		No	FL resident	03/27/20
16,831	Dade	53	Male	No		Unknown	FL resident	03/27/20
16,832	Dade	63	Male	Unknown			FL resident	03/27/20
16,833	Dade	32	Female	Unknown		Unknown	FL resident	03/27/20
16,834	Dade	34	Female	Yes	FL; MEXICO	No	FL resident	03/27/20
16,835	Dade	54	Female	No		No	FL resident	03/27/20
16,836	Dade	53	Male	No		No	FL resident	03/27/20
16,837	Dade	80	Male	No		Yes	FL resident	03/27/20
16,838	Dade	51	Female	No		Unknown	FL resident	03/27/20
16,839	Dade	56	Male	Unknown		Yes	FL resident	03/27/20
16,840	Dade	23	Female	Yes	PA	Yes	FL resident	03/27/20
16,841	Dade	58	Female	Yes	ECUADOR	No	FL resident	03/27/20
16,842	Dade	63	Female	Unknown		Unknown	FL resident	03/27/20
16,843	Dade	66	Male	No		Unknown	FL resident	03/27/20
16,844	Dade	34	Female	No		Unknown	FL resident	03/27/20
16,845	Dade	36	Male	Yes	COSTA RICA; NJ	Unknown	FL resident	03/27/20
16,846	Dade	77	Male	No		Yes	FL resident	03/27/20
16,847	Dade	33	Female	No		Unknown	FL resident	03/27/20
16,848	Dade	47	Male	Yes	UNKNOWN COUNTRY	Yes	FL resident	03/27/20
16,849	Dade	55	Male	No		Yes	FL resident	03/27/20
16,850	Dade	53	Male	Unknown		Unknown	FL resident	03/27/20
16,851	Dade	39	Male	Unknown		Unknown	FL resident	03/27/20
16,852	Dade	72	Female	Unknown		No	FL resident	03/27/20
16,853	Dade	85	Male	Yes	FL; SPAIN	Yes	FL resident	03/27/20
16,854	Dade	61	Female	Unknown		Unknown	FL resident	03/28/20
16,855	Dade	63	Male	No		Yes	FL resident	03/28/20
16,856	Dade	85	Female	Unknown		Unknown	FL resident	03/28/20
16,857	Dade	53	Female	No		No	FL resident	03/28/20
16,858	Dade	36	Female	No		No	FL resident	03/28/20
16,859	Dade	19	Female	Yes	FL; NY	Unknown	FL resident	03/28/20
16,860	Dade	47	Female	Unknown		Yes	FL resident	03/28/20
16,861	Dade	36	Female	No		Yes	FL resident	03/28/20
16,862	Dade	79	Female	Unknown		Unknown	FL resident	03/28/20
16,863	Dade	47	Male	Yes	FL; SPAIN	Yes	FL resident	03/28/20
16,864	Dade	63	Male	No		Unknown	FL resident	03/28/20
16,865	Dade	49	Female	No		Yes	FL resident	03/28/20
16,866	Dade	58	Male	No		No	FL resident	03/28/20
16,867	Dade	41	Female	No		Yes	FL resident	03/28/20
16,868	Dade	56	Male	Unknown		No	FL resident	03/28/20
16,869	Dade	41	Female	Yes	UNITED KINGDOM	Yes	FL resident	03/28/20
16,870	Dade	23	Female	Unknown		No	FL resident	03/28/20
16,871	Dade	52	Male	No		Yes	FL resident	03/28/20
16,872	Dade	61	Male	Unknown		Yes	FL resident	03/28/20
16,873	Dade	42	Male	Yes	NY	Unknown	FL resident	03/28/20
16,874	Dade	53	Male	No		Yes	FL resident	03/28/20
16,875	Dade	49	Female	No		Yes	FL resident	03/28/20
16,876	Dade	42	Female	Unknown		Unknown	FL resident	03/28/20
16,877	Dade	74	Female	Unknown		Yes	FL resident	03/28/20
16,878	Dade	50	Male	No		Unknown	FL resident	03/28/20
16,879	Dade	54	Male	Yes	ECUADOR	Yes	FL resident	03/28/20
16,880	Dade	79	Female	Yes	SPAIN	Yes	FL resident	03/28/20
16,881	Dade	49	Male	Unknown		Yes	FL resident	03/28/20
16,882	Dade	50	Female	No		Unknown	FL resident	03/28/20
16,883	Dade	86	Male	No		No	FL resident	03/28/20
16,884	Dade	30	Male	No		Unknown	FL resident	03/28/20
16,885	Dade	33	Male	Unknown		Unknown	FL resident	03/28/20

Coronavirus: line list of cases

Data verified as of Jun 18, 2020 at 10 AM

Data in this report are provisional and subject to change.

Case	County	Age	Gender	Travel related	Travel detail	Contact with a confirmed case	Jurisdiction	Date case counted
16,886	Dade	39	Male	No		Yes	FL resident	03/28/20
16,887	Dade	54	Male	Unknown		Unknown	FL resident	03/28/20
16,888	Dade	51	Male	Yes	FL; NJ	No	FL resident	03/28/20
16,889	Dade	42	Male	No		No	FL resident	03/28/20
16,890	Dade	34	Male	No		Yes	FL resident	03/28/20
16,891	Dade	31	Male	Unknown		Unknown	FL resident	03/28/20
16,892	Dade	57	Male	No		Yes	FL resident	03/28/20
16,893	Dade	36	Male	No		Yes	FL resident	03/28/20
16,894	Dade	34	Male	No		No	FL resident	03/28/20
16,895	Dade	50	Female	No		Yes	FL resident	03/28/20
16,896	Dade	33	Female	No		Unknown	FL resident	03/28/20
16,897	Dade	54	Male	Unknown		No	FL resident	03/28/20
16,898	Dade	23	Male	No		No	FL resident	03/28/20
16,899	Dade	56	Female	Unknown		Yes	FL resident	03/28/20
16,900	Dade	47	Female	No		Yes	FL resident	03/28/20
16,901	Dade	54	Male	No		Yes	FL resident	03/28/20
16,902	Dade	29	Female	No		Unknown	FL resident	03/28/20
16,903	Dade	30	Female	No		No	FL resident	03/28/20
16,904	Dade	41	Male	No		Yes	FL resident	03/28/20
16,905	Dade	62	Female	Unknown		Unknown	FL resident	03/28/20
16,906	Dade	43	Male	Unknown		Unknown	FL resident	03/28/20
16,907	Dade	60	Female	Yes	BAHAMAS; FL; MEXICO	Yes	FL resident	03/28/20
16,908	Dade	53	Female	Unknown		Yes	FL resident	03/28/20
16,909	Dade	67	Male	Yes	GA	No	FL resident	03/28/20
16,910	Dade	32	Male	No		No	FL resident	03/28/20
16,911	Dade	26	Female	No		Yes	FL resident	03/28/20
16,912	Dade	58	Female	No		No	FL resident	03/28/20
16,913	Dade	68	Female	No		No	FL resident	03/28/20
16,914	Dade	31	Male	Unknown		Unknown	FL resident	03/28/20
16,915	Dade	57	Male	No		Yes	FL resident	03/28/20
16,916	Dade	28	Male	Yes	FL; NY	Unknown	FL resident	03/28/20
16,917	Dade	70	Male	No		Yes	FL resident	03/28/20
16,918	Dade	46	Female	No		No	FL resident	03/28/20
16,919	Dade	68	Male	No		No	FL resident	03/28/20
16,920	Dade	25	Male	No		Yes	FL resident	03/28/20
16,921	Dade	53	Female	No		Yes	FL resident	03/28/20
16,922	Dade	41	Female	No		Yes	FL resident	03/28/20
16,923	Dade	36	Female	Unknown		Yes	FL resident	03/28/20
16,924	Dade	59	Female	No		Yes	FL resident	03/28/20
16,925	Dade	36	Male	No		No	FL resident	03/28/20
16,926	Dade	35	Male	No		No	FL resident	03/28/20
16,927	Dade	30	Female	Yes	FL; JAMAICA	Yes	FL resident	03/28/20
16,928	Dade	36	Male	Unknown		Unknown	FL resident	03/28/20
16,929	Dade	68	Female	No		No	FL resident	03/28/20
16,930	Dade	40	Female	No		Unknown	FL resident	03/28/20
16,931	Dade	38	Male	Yes	MD	No	FL resident	03/28/20
16,932	Dade	28	Female	No		Unknown	FL resident	03/28/20
16,933	Dade	73	Male	Unknown		Unknown	FL resident	03/28/20
16,934	Dade	50	Female	No		Yes	FL resident	03/28/20
16,935	Dade	19	Female	No		No	FL resident	03/28/20
16,936	Dade	54	Female	No		No	FL resident	03/28/20
16,937	Dade	24	Female	No		Unknown	FL resident	03/28/20
16,938	Dade	47	Male	Unknown		No	FL resident	03/28/20
16,939	Dade	16	Male	No		Unknown	FL resident	03/28/20
16,940	Dade	56	Male	No		Yes	FL resident	03/28/20
16,941	Dade	46	Male	No		No	FL resident	03/28/20
16,942	Dade	69	Female	No		Yes	FL resident	03/28/20
16,943	Dade	44	Male	No		Unknown	FL resident	03/28/20
16,944	Dade	37	Male	No		Yes	FL resident	03/28/20
16,945	Dade	56	Female	Unknown			FL resident	03/28/20
16,946	Dade	33	Female	No		Yes	FL resident	03/28/20
16,947	Dade	70	Female	No		Unknown	FL resident	03/28/20

Coronavirus: line list of cases

Data verified as of Jun 18, 2020 at 10 AM

Data in this report are provisional and subject to change.

Case	County	Age	Gender	Travel related	Travel detail	Contact with a confirmed case	Jurisdiction	Date case counted
16,948	Dade	48	Female	No		Yes	FL resident	03/28/20
16,949	Dade	52	Male	Unknown		Yes	FL resident	03/28/20
16,950	Dade	30	Male	No		Yes	FL resident	03/28/20
16,951	Dade	40	Male	No		Yes	FL resident	03/28/20
16,952	Dade	26	Male	Unknown			FL resident	03/28/20
16,953	Dade	35	Male	No		No	FL resident	03/28/20
16,954	Dade	42	Male	Yes	FL; NY	Yes	FL resident	03/28/20
16,955	Dade	23	Female	No		No	FL resident	03/28/20
16,956	Dade	41	Female	Yes	NY	Yes	FL resident	03/28/20
16,957	Dade	68	Male	Unknown		Yes	FL resident	03/28/20
16,958	Dade	29	Female	No		Yes	FL resident	03/28/20
16,959	Dade	58	Female	No		Yes	FL resident	03/28/20
16,960	Dade	53	Female	No		No	FL resident	03/28/20
16,961	Dade	57	Male	Unknown		Yes	FL resident	03/28/20
16,962	Dade	72	Male	Yes	FRANCE	Yes	FL resident	03/28/20
16,963	Dade	30	Male	No		No	FL resident	03/28/20
16,964	Dade	44	Male	No		No	FL resident	03/28/20
16,965	Dade	47	Female	No		No	FL resident	03/28/20
16,966	Dade	50	Male	Yes	NY	No	FL resident	03/28/20
16,967	Dade	33	Male	No		Unknown	FL resident	03/28/20
16,968	Dade	28	Female	No		Yes	FL resident	03/28/20
16,969	Dade	22	Female	Yes	CO; FL	Yes	FL resident	03/28/20
16,970	Dade	42	Male	No		Yes	FL resident	03/28/20
16,971	Dade	45	Female	No		Yes	FL resident	03/28/20
16,972	Dade	30	Male	Yes	NY	Unknown	FL resident	03/28/20
16,973	Dade	41	Female	No		Yes	FL resident	03/28/20
16,974	Dade	62	Male	Yes	UNITED KINGDOM	No	FL resident	03/28/20
16,975	Dade	47	Male	No		Unknown	FL resident	03/28/20
16,976	Dade	32	Male	No		Unknown	FL resident	03/28/20
16,977	Dade	51	Male	Unknown		Unknown	FL resident	03/28/20
16,978	Dade	70	Male	Unknown		No	FL resident	03/28/20
16,979	Dade	25	Male	No		Unknown	FL resident	03/28/20
16,980	Dade	32	Female	No		Unknown	FL resident	03/28/20
16,981	Dade	81	Male	No		Yes	FL resident	03/28/20
16,982	Dade	71	Male	Unknown		Yes	FL resident	03/28/20
16,983	Dade	30	Female	No		Yes	FL resident	03/28/20
16,984	Dade	30	Female	Yes	GA	Unknown	FL resident	03/28/20
16,985	Dade	59	Male	No		No	FL resident	03/28/20
16,986	Dade	54	Female	Yes	CO	Yes	FL resident	03/28/20
16,987	Dade	24	Female	Yes	CO	Yes	FL resident	03/28/20
16,988	Dade	29	Male	No		Yes	FL resident	03/28/20
16,989	Dade	48	Male	No		Yes	FL resident	03/28/20
16,990	Dade	26	Male	Yes	MEXICO	No	FL resident	03/28/20
16,991	Dade	54	Female	Yes	TN	Yes	FL resident	03/28/20
16,992	Dade	45	Male	Yes	FL; PUERTO RICO	Unknown	FL resident	03/28/20
16,993	Dade	50	Female	Yes	SPAIN	No	FL resident	03/28/20
16,994	Dade	61	Female	Yes	MEXICO	Yes	FL resident	03/28/20
16,995	Dade	64	Female	No		Yes	FL resident	03/28/20
16,996	Dade	34	Male	Yes	PERU	Yes	FL resident	03/28/20
16,997	Dade	30	Female	Yes	PERU	Yes	FL resident	03/28/20
16,998	Dade	80	Male	No		No	FL resident	03/28/20
16,999	Dade	70	Male	No		No	FL resident	03/28/20
17,000	Dade	74	Female	No		Unknown	FL resident	03/28/20
17,001	Dade	27	Male	Unknown		Unknown	FL resident	03/28/20
17,002	Dade	33	Male	No		Yes	FL resident	03/28/20
17,003	Dade	73	Male	No		Yes	FL resident	03/28/20
17,004	Dade	36	Female	No		Yes	FL resident	03/28/20
17,005	Dade	45	Male	No		No	FL resident	03/28/20
17,006	Dade	44	Female	Unknown		Yes	FL resident	03/28/20
17,007	Dade	27	Male	No		Unknown	FL resident	03/28/20
17,008	Dade	56	Female	No		Yes	FL resident	03/28/20
17,009	Dade	50	Male	No		No	FL resident	03/28/20

Coronavirus: line list of cases

Data verified as of Jun 18, 2020 at 10 AM

Data in this report are provisional and subject to change.

Case	County	Age	Gender	Travel related	Travel detail	Contact with a confirmed case	Jurisdiction	Date case counted
17,010	Dade	23	Female	No		Yes	FL resident	03/28/20
17,011	Dade	40	Male	Yes	CA; FL; ISRAEL	Unknown	FL resident	03/28/20
17,012	Dade	58	Male	Unknown		Yes	FL resident	03/28/20
17,013	Dade	68	Male	No		No	FL resident	03/28/20
17,014	Dade	28	Female	Unknown		Unknown	FL resident	03/28/20
17,015	Dade	34	Female	No		Yes	FL resident	03/28/20
17,016	Dade	58	Female	No		No	FL resident	03/28/20
17,017	Dade	52	Male	No		Unknown	FL resident	03/28/20
17,018	Dade	83	Male	No		No	FL resident	03/28/20
17,019	Dade	79	Male	Unknown		Yes	FL resident	03/28/20
17,020	Dade	101	Female	Unknown		Yes	FL resident	03/28/20
17,021	Dade	60	Male	Unknown		Unknown	FL resident	03/28/20
17,022	Dade	33	Male	Unknown		Unknown	FL resident	03/28/20
17,023	Dade	67	Male	Unknown		Unknown	FL resident	03/28/20
17,024	Dade	64	Female	No		Yes	FL resident	03/28/20
17,025	Dade	49	Female	No		Unknown	FL resident	03/28/20
17,026	Dade	55	Male	Unknown		Unknown	FL resident	03/28/20
17,027	Dade	34	Male	Unknown		Unknown	FL resident	03/28/20
17,028	Dade	38	Female	No		No	FL resident	03/28/20
17,029	Dade	36	Male	No		Yes	FL resident	03/28/20
17,030	Dade	28	Female	No		Unknown	FL resident	03/28/20
17,031	Dade	43	Female	Unknown		Unknown	FL resident	03/28/20
17,032	Dade	86	Female	No		Yes	FL resident	03/28/20
17,033	Dade	79	Male	No		Unknown	FL resident	03/28/20
17,034	Dade	76	Female	No		Unknown	FL resident	03/28/20
17,035	Dade	68	Female	No		No	FL resident	03/28/20
17,036	Dade	66	Male	No		Yes	FL resident	03/28/20
17,037	Dade	45	Male	No		Unknown	FL resident	03/28/20
17,038	Dade	52	Female	No		Unknown	FL resident	03/28/20
17,039	Dade	51	Female	No		Yes	FL resident	03/28/20
17,040	Dade	42	Female	No		Unknown	FL resident	03/28/20
17,041	Dade	31	Female	No		No	FL resident	03/28/20
17,042	Dade	45	Female	No		Yes	FL resident	03/28/20
17,043	Dade	43	Male	No		Unknown	FL resident	03/28/20
17,044	Dade	74	Male	No		Unknown	FL resident	03/28/20
17,045	Dade	40	Male	No		Yes	FL resident	03/28/20
17,046	Dade	23	Female	Unknown		Unknown	FL resident	03/28/20
17,047	Dade	59	Male	No		No	FL resident	03/28/20
17,048	Dade	16	Female	No		Yes	FL resident	03/28/20
17,049	Dade	55	Male	Unknown		Unknown	FL resident	03/28/20
17,050	Dade	44	Female	No		Unknown	FL resident	03/28/20
17,051	Dade	46	Female	Yes	France; GA; Puerto Rico; Spain	Yes	FL resident	03/28/20
17,052	Dade	51	Male	Yes	France; GA; Puerto Rico; Spain	Yes	FL resident	03/28/20
17,053	Dade	83	Female	No		Yes	FL resident	03/28/20
17,054	Dade	71	Male	No		Yes	FL resident	03/28/20
17,055	Dade	65	Female	Unknown		Unknown	FL resident	03/28/20
17,056	Dade	48	Male	No		Yes	FL resident	03/28/20
17,057	Dade	44	Female	No		Unknown	FL resident	03/28/20
17,058	Dade	57	Male	Unknown		Unknown	FL resident	03/28/20
17,059	Dade	72	Male	No		No	FL resident	03/28/20
17,060	Dade	50	Male	No		No	FL resident	03/28/20
17,061	Dade	48	Male	No		No	FL resident	03/28/20
17,062	Dade	60	Female	No		Yes	FL resident	03/28/20
17,063	Dade	87	Female	Unknown		Unknown	FL resident	03/28/20
17,064	Dade	59	Male	No		Unknown	FL resident	03/28/20
17,065	Dade	57	Female	No		Unknown	FL resident	03/28/20
17,066	Dade	24	Male	No		Yes	FL resident	03/28/20
17,067	Dade	50	Female	Unknown		Unknown	FL resident	03/28/20
17,068	Dade	51	Female	No		Yes	FL resident	03/28/20
17,069	Dade	57	Male	No		No	FL resident	03/28/20
17,070	Dade	32	Male	No		Yes	FL resident	03/28/20
17,071	Dade	52	Female	Unknown		Unknown	FL resident	03/28/20

Coronavirus: line list of cases

Data verified as of Jun 18, 2020 at 10 AM

Data in this report are provisional and subject to change.

Case	County	Age	Gender	Travel related	Travel detail	Contact with a confirmed case	Jurisdiction	Date case counted
17,072	Dade	53	Male	No		Unknown	FL resident	03/28/20
17,073	Dade	82	Female	Unknown		Unknown	FL resident	03/28/20
17,074	Dade	46	Female	No		No	FL resident	03/28/20
17,075	Dade	38	Male	No		No	FL resident	03/28/20
17,076	Dade	27	Female	Unknown		Unknown	FL resident	03/28/20
17,077	Dade	32	Female	No		Unknown	FL resident	03/28/20
17,078	Dade	52	Male	Unknown		Unknown	FL resident	03/28/20
17,079	Dade	72	Male	Yes	CO	No	FL resident	03/28/20
17,080	Dade	64	Female	No		Yes	FL resident	03/28/20
17,081	Dade	60	Male	Yes	CANADA; SPAIN	Unknown	FL resident	03/28/20
17,082	Dade	53	Male	No		Yes	FL resident	03/28/20
17,083	Dade	34	Female	No		Yes	FL resident	03/28/20
17,084	Dade	35	Male	No		Yes	FL resident	03/28/20
17,085	Dade	20	Female	Yes	FRANCE; SPAIN	Yes	FL resident	03/28/20
17,086	Dade	34	Male	No		Yes	FL resident	03/28/20
17,087	Dade	91	Male	No		Unknown	FL resident	03/28/20
17,088	Dade	24	Female	Yes	NY	Unknown	FL resident	03/28/20
17,089	Dade	80	Female	No		Yes	FL resident	03/28/20
17,090	Dade	76	Female	No		Yes	FL resident	03/28/20
17,091	Dade	68	Female	No		No	FL resident	03/28/20
17,092	Dade	68	Male	Unknown		No	FL resident	03/28/20
17,093	Dade	89	Male	Unknown		Unknown	FL resident	03/28/20
17,094	Dade	38	Male	Unknown		Unknown	FL resident	03/28/20
17,095	Dade	66	Female	Unknown		Yes	FL resident	03/28/20
17,096	Dade	28	Male	Yes	FL; NY	No	FL resident	03/28/20
17,097	Dade	59	Male	No		Yes	FL resident	03/28/20
17,098	Dade	31	Female	No		No	FL resident	03/28/20
17,099	Dade	69	Male	Yes	CUBA	Yes	FL resident	03/28/20
17,100	Dade	36	Male	No		No	FL resident	03/28/20
17,101	Dade	68	Male	Unknown		Yes	FL resident	03/28/20
17,102	Dade	47	Female	No		Unknown	FL resident	03/28/20
17,103	Dade	52	Male	No		Unknown	FL resident	03/28/20
17,104	Dade	46	Male	Unknown		Unknown	FL resident	03/28/20
17,105	Dade	83	Male	No		Unknown	FL resident	03/28/20
17,106	Dade	49	Female	No		Unknown	FL resident	03/28/20
17,107	Dade	80	Female	No		No	FL resident	03/28/20
17,108	Dade	27	Male	No		No	FL resident	03/28/20
17,109	Dade	25	Male	Unknown		Unknown	FL resident	03/29/20
17,110	Dade	82	Male	No		Yes	FL resident	03/29/20
17,111	Dade	54	Male	Unknown		Unknown	FL resident	03/29/20
17,112	Dade	79	Female	No		No	FL resident	03/29/20
17,113	Dade	95	Female	Unknown		Unknown	FL resident	03/29/20
17,114	Dade	73	Female	Yes	FL; NJ	No	FL resident	03/29/20
17,115	Dade	77	Female	No		Yes	FL resident	03/29/20
17,116	Dade	75	Male	Yes	ECUADOR	Unknown	FL resident	03/29/20
17,117	Dade	44	Male	Unknown		Unknown	FL resident	03/29/20
17,118	Dade	33	Female	Unknown		Unknown	FL resident	03/29/20
17,119	Dade	64	Female	No		Yes	FL resident	03/29/20
17,120	Dade	77	Male	Yes	FL; NY	Unknown	FL resident	03/29/20
17,121	Dade	86	Male	No		Yes	FL resident	03/29/20
17,122	Dade	45	Male	No		Unknown	FL resident	03/29/20
17,123	Dade	56	Male	Unknown		Yes	FL resident	03/29/20
17,124	Dade	34	Female	No		Yes	FL resident	03/29/20
17,125	Dade	56	Male	No		Unknown	FL resident	03/29/20
17,126	Dade	31	Male	Unknown		Unknown	FL resident	03/29/20
17,127	Dade	48	Female	No		Yes	FL resident	03/29/20
17,128	Dade	31	Male	Unknown		Yes	FL resident	03/29/20
17,129	Dade	32	Female	No		Yes	FL resident	03/29/20
17,130	Dade	46	Male	No		Unknown	FL resident	03/29/20
17,131	Dade	24	Female	Unknown		No	FL resident	03/29/20
17,132	Dade	36	Male	No		Yes	FL resident	03/29/20
17,133	Dade	57	Female	No		Yes	FL resident	03/29/20

Coronavirus: line list of cases

Data verified as of Jun 18, 2020 at 10 AM

Data in this report are provisional and subject to change.

Case	County	Age	Gender	Travel related	Travel detail	Contact with a confirmed case	Jurisdiction	Date case counted
17,134	Dade	50	Male	Unknown		No	FL resident	03/29/20
17,135	Dade	60	Male	Unknown		Yes	FL resident	03/29/20
17,136	Dade	58	Male	Unknown		Yes	FL resident	03/29/20
17,137	Dade	79	Female	No		Unknown	FL resident	03/29/20
17,138	Dade	55	Female	No		No	FL resident	03/29/20
17,139	Dade	16	Male	No		Yes	FL resident	03/29/20
17,140	Dade	57	Male	No		Yes	FL resident	03/29/20
17,141	Dade	61	Female	No		No	FL resident	03/29/20
17,142	Dade	52	Male	No		No	FL resident	03/29/20
17,143	Dade	28	Female	Unknown		Unknown	FL resident	03/29/20
17,144	Dade	42	Male	No		No	FL resident	03/29/20
17,145	Dade	56	Male	No		Yes	FL resident	03/29/20
17,146	Dade	60	Female	Unknown		Unknown	FL resident	03/29/20
17,147	Dade	31	Female	No		Unknown	FL resident	03/29/20
17,148	Dade	46	Male	No		Yes	FL resident	03/29/20
17,149	Dade	28	Male	Unknown		No	FL resident	03/29/20
17,150	Dade	27	Male	No		Yes	FL resident	03/29/20
17,151	Dade	25	Female	Yes	FL; TX	Yes	FL resident	03/29/20
17,152	Dade	73	Female	Unknown		Unknown	FL resident	03/29/20
17,153	Dade	35	Female	Unknown		Yes	FL resident	03/29/20
17,154	Dade	32	Male	No		No	FL resident	03/29/20
17,155	Dade	62	Male	Yes	FL; NY	Yes	FL resident	03/29/20
17,156	Dade	29	Female	No		Unknown	FL resident	03/29/20
17,157	Dade	29	Female	No		Unknown	FL resident	03/29/20
17,158	Dade	64	Male	Yes	FL; ID	Yes	FL resident	03/29/20
17,159	Dade	33	Male	No		Unknown	FL resident	03/29/20
17,160	Dade	39	Male	No		Unknown	FL resident	03/29/20
17,161	Dade	34	Male	No		Yes	FL resident	03/29/20
17,162	Dade	28	Female	No		Unknown	FL resident	03/29/20
17,163	Dade	38	Female	Unknown		Yes	FL resident	03/29/20
17,164	Dade	33	Male	No			FL resident	03/29/20
17,165	Dade	22	Male	No		Yes	FL resident	03/29/20
17,166	Dade	49	Female	No		Yes	FL resident	03/29/20
17,167	Dade	20	Female	Yes	SPAIN	No	FL resident	03/29/20
17,168	Dade	26	Female	No		No	FL resident	03/29/20
17,169	Dade	37	Male	Unknown		Unknown	FL resident	03/29/20
17,170	Dade	28	Male	No		Unknown	FL resident	03/29/20
17,171	Dade	55	Female	Unknown		Unknown	FL resident	03/29/20
17,172	Dade	35	Male	Yes	WA	Unknown	FL resident	03/29/20
17,173	Dade	21	Male	Unknown		Unknown	FL resident	03/29/20
17,174	Dade	26	Male	Unknown		No	FL resident	03/29/20
17,175	Dade	41	Male	No		Yes	FL resident	03/29/20
17,176	Dade	81	Female	Unknown		Unknown	FL resident	03/29/20
17,177	Dade	76	Male	No		Unknown	FL resident	03/29/20
17,178	Dade	70	Male	Yes	CO	Yes	FL resident	03/29/20
17,179	Dade	57	Female	Yes	CO	Yes	FL resident	03/29/20
17,180	Dade	76	Female	No		Yes	FL resident	03/29/20
17,181	Dade	54	Male	No		Yes	FL resident	03/29/20
17,182	Dade	71	Female	No		No	FL resident	03/29/20
17,183	Dade	26	Male	No		No	FL resident	03/29/20
17,184	Dade	48	Female	No		Yes	FL resident	03/29/20
17,185	Dade	58	Male	No		Unknown	FL resident	03/29/20
17,186	Dade	44	Male	No		Unknown	FL resident	03/29/20
17,187	Dade	56	Male	No		Unknown	FL resident	03/29/20
17,188	Dade	30	Male	Yes	MOROCCO	No	FL resident	03/29/20
17,189	Dade	51	Male	Yes	ECUADOR	Yes	FL resident	03/29/20
17,190	Dade	29	Male	Yes	COSTA RICA; DOMINICAN REPUBLIC; ECUADOR	No	FL resident	03/29/20
17,191	Dade	63	Female	Yes	DOMINICAN REPUBLIC	No	FL resident	03/29/20
17,192	Dade	24	Male	Unknown		Unknown	FL resident	03/29/20
17,193	Dade	29	Male	Unknown		Unknown	FL resident	03/29/20
17,194	Dade	48	Male	No		Yes	FL resident	03/29/20

Coronavirus: line list of cases

Data verified as of Jun 18, 2020 at 10 AM

Data in this report are provisional and subject to change.

Case	County	Age	Gender	Travel related	Travel detail	Contact with a confirmed case	Jurisdiction	Date case counted
17,195	Dade	64	Male	No		Unknown	FL resident	03/29/20
17,196	Dade	46	Female	No			FL resident	03/29/20
17,197	Dade	55	Female	No		Yes	FL resident	03/29/20
17,198	Dade	55	Male	Unknown		Yes	FL resident	03/29/20
17,199	Dade	29	Male	No		Yes	FL resident	03/29/20
17,200	Dade	59	Female	Unknown		Yes	FL resident	03/29/20
17,201	Dade	36	Female	Unknown		No	FL resident	03/29/20
17,202	Dade	24	Male	No		Unknown	FL resident	03/29/20
17,203	Dade	49	Male	Unknown		Unknown	FL resident	03/29/20
17,204	Dade	54	Male	No		Unknown	FL resident	03/29/20
17,205	Dade	72	Female	Yes	ECUADOR	Unknown	FL resident	03/29/20
17,206	Dade	48	Male	No		Unknown	FL resident	03/29/20
17,207	Dade	45	Female	No		Unknown	FL resident	03/29/20
17,208	Dade	94	Female	No		Unknown	FL resident	03/29/20
17,209	Dade	60	Male	Yes	COLOMBIA	Unknown	FL resident	03/29/20
17,210	Dade	42	Male	No		Yes	FL resident	03/29/20
17,211	Dade	35	Male	No		No	FL resident	03/29/20
17,212	Dade	31	Male	Yes	FL; GEORGIA	Unknown	FL resident	03/29/20
17,213	Dade	55	Male	No		Unknown	FL resident	03/29/20
17,214	Dade	60	Female	No		No	FL resident	03/29/20
17,215	Dade	37	Male	No		Unknown	FL resident	03/29/20
17,216	Dade	65	Female	Unknown		Yes	FL resident	03/29/20
17,217	Dade	50	Male	Yes	U.S. VIRGIN ISLANDS	Unknown	FL resident	03/29/20
17,218	Dade	42	Male	Unknown		Yes	FL resident	03/29/20
17,219	Dade	46	Male	No		No	FL resident	03/29/20
17,220	Dade	20	Male	No		Yes	FL resident	03/29/20
17,221	Dade	47	Male	No		Unknown	FL resident	03/29/20
17,222	Dade	36	Male	Unknown		Yes	FL resident	03/29/20
17,223	Dade	26	Female	Yes	NY	Unknown	FL resident	03/29/20
17,224	Dade	37	Male	Unknown		Unknown	FL resident	03/29/20
17,225	Dade	39	Female	Yes	FL; MA	Yes	FL resident	03/29/20
17,226	Dade	39	Male	No		Unknown	FL resident	03/29/20
17,227	Dade	4	Female	No		Yes	FL resident	03/29/20
17,228	Dade	23	Male	Unknown		Yes	FL resident	03/29/20
17,229	Dade	28	Male	No		No	FL resident	03/29/20
17,230	Dade	27	Male	Yes	CA; FL; NE	Yes	FL resident	03/29/20
17,231	Dade	54	Female	No		No	FL resident	03/29/20
17,232	Dade	38	Female	Unknown		Yes	FL resident	03/29/20
17,233	Dade	46	Male	No		Yes	FL resident	03/29/20
17,234	Dade	62	Female	No		No	FL resident	03/29/20
17,235	Dade	45	Male	No		Unknown	FL resident	03/29/20
17,236	Dade	34	Male	No		Yes	FL resident	03/29/20
17,237	Dade	46	Male	No		No	FL resident	03/29/20
17,238	Dade	58	Female	Yes	NY	Yes	FL resident	03/29/20
17,239	Dade	23	Male	No		Unknown	FL resident	03/29/20
17,240	Dade	32	Male	No		Yes	FL resident	03/29/20
17,241	Dade	29	Male	Unknown		Unknown	FL resident	03/29/20
17,242	Dade	23	Male	Yes	CO	Yes	FL resident	03/29/20
17,243	Dade	27	Female	No		Yes	FL resident	03/29/20
17,244	Dade	23	Female	Unknown		Unknown	FL resident	03/29/20
17,245	Dade	89	Male	Unknown		Unknown	FL resident	03/29/20
17,246	Dade	48	Male	Unknown		Yes	FL resident	03/29/20
17,247	Dade	74	Male	No		Yes	FL resident	03/29/20
17,248	Dade	66	Female	No		No	FL resident	03/29/20
17,249	Dade	50	Female	No		Yes	FL resident	03/29/20
17,250	Dade	67	Male	Yes	NY	Yes	FL resident	03/29/20
17,251	Dade	39	Female	No		No	FL resident	03/29/20
17,252	Dade	44	Male	No		Unknown	FL resident	03/29/20
17,253	Dade	56	Male	No		Unknown	FL resident	03/29/20
17,254	Dade	63	Female	Yes	EUROPE	Unknown	FL resident	03/29/20
17,255	Dade	23	Female	No		No	FL resident	03/29/20
17,256	Dade	44	Male	Unknown		No	FL resident	03/29/20

Coronavirus: line list of cases

Data verified as of Jun 18, 2020 at 10 AM

Data in this report are provisional and subject to change.

Case	County	Age	Gender	Travel related	Travel detail	Contact with a confirmed case	Jurisdiction	Date case counted
17,257	Dade	28	Male	No		Yes	FL resident	03/29/20
17,258	Dade	19	Female	No		Yes	FL resident	03/29/20
17,259	Dade	31	Female	No		Yes	FL resident	03/29/20
17,260	Dade	39	Male	No		Yes	FL resident	03/29/20
17,261	Dade	61	Male	No		Yes	FL resident	03/29/20
17,262	Dade	28	Male	No		Yes	FL resident	03/29/20
17,263	Dade	87	Female	No		Yes	FL resident	03/29/20
17,264	Dade	21	Female	No		Yes	FL resident	03/29/20
17,265	Dade	54	Male	Unknown		Unknown	FL resident	03/29/20
17,266	Dade	38	Male	Yes	AL	Unknown	FL resident	03/29/20
17,267	Dade	60	Female	No		Unknown	FL resident	03/29/20
17,268	Dade	49	Male	No		Unknown	FL resident	03/29/20
17,269	Dade	58	Female	Yes	SC	Yes	FL resident	03/29/20
17,270	Dade	57	Male	No		Yes	FL resident	03/29/20
17,271	Dade	26	Male	No		Yes	FL resident	03/29/20
17,272	Dade	49	Female	Unknown		No	FL resident	03/29/20
17,273	Dade	30	Male	Unknown		Unknown	FL resident	03/29/20
17,274	Dade	56	Male	Yes	FL; LEBANON	Yes	FL resident	03/29/20
17,275	Dade	46	Male	No		No	FL resident	03/29/20
17,276	Dade	29	Male	No		Unknown	FL resident	03/29/20
17,277	Dade	37	Female	No		Yes	FL resident	03/29/20
17,278	Dade	69	Female	No		Yes	FL resident	03/29/20
17,279	Dade	72	Female	No		Yes	FL resident	03/29/20
17,280	Dade	27	Female	Unknown		Unknown	FL resident	03/29/20
17,281	Dade	84	Male	No		Yes	FL resident	03/29/20
17,282	Dade	40	Female	No		Yes	FL resident	03/29/20
17,283	Dade	57	Male	Yes	HONG KONG	Yes	FL resident	03/29/20
17,284	Dade	32	Male	No		No	FL resident	03/29/20
17,285	Dade	40	Male	No		No	FL resident	03/29/20
17,286	Dade	56	Male	No		Unknown	FL resident	03/29/20
17,287	Dade	91	Female	No		No	FL resident	03/29/20
17,288	Dade	91	Female	Unknown		Unknown	FL resident	03/29/20
17,289	Dade	69	Male	No		No	FL resident	03/29/20
17,290	Dade	53	Male	Yes	NY	No	FL resident	03/29/20
17,291	Dade	52	Female	No		No	FL resident	03/29/20
17,292	Dade	51	Female	No		Yes	FL resident	03/29/20
17,293	Dade	77	Male	No		Yes	FL resident	03/29/20
17,294	Dade	33	Male	No		Yes	FL resident	03/29/20
17,295	Dade	77	Male	No		Yes	FL resident	03/29/20
17,296	Dade	32	Female	No		Yes	FL resident	03/29/20
17,297	Dade	81	Male	Unknown		Unknown	FL resident	03/29/20
17,298	Dade	48	Male	Unknown		Unknown	FL resident	03/29/20
17,299	Dade	31	Female	Unknown			FL resident	03/29/20
17,300	Dade	36	Male	No		No	FL resident	03/29/20
17,301	Dade	52	Male	No		Unknown	FL resident	03/29/20
17,302	Dade	62	Male	No		Yes	FL resident	03/29/20
17,303	Dade	22	Male	No		Yes	FL resident	03/29/20
17,304	Dade	39	Male	No		No	FL resident	03/29/20
17,305	Dade	59	Male	Yes	NJ	No	FL resident	03/29/20
17,306	Dade	40	Male	No		Yes	FL resident	03/29/20
17,307	Dade	57	Female	No		Yes	FL resident	03/29/20
17,308	Dade	56	Female	No		Yes	FL resident	03/29/20
17,309	Dade	49	Male	Yes	Brazil	Yes	FL resident	03/29/20
17,310	Dade	50	Female	No		Yes	FL resident	03/29/20
17,311	Dade	28	Male	No		Yes	FL resident	03/29/20
17,312	Dade	63	Male	Unknown		Unknown	FL resident	03/29/20
17,313	Dade	88	Female	No		No	FL resident	03/29/20
17,314	Dade	30	Female	Yes	PUERTO RICO	Yes	FL resident	03/29/20
17,315	Dade	45	Male	No		Unknown	FL resident	03/29/20
17,316	Dade	55	Male	Unknown		Unknown	FL resident	03/29/20
17,317	Dade	89	Female	No		Unknown	FL resident	03/29/20
17,318	Dade	61	Male	No		Yes	FL resident	03/29/20

Coronavirus: line list of cases

Data verified as of Jun 18, 2020 at 10 AM

Data in this report are provisional and subject to change.

Case	County	Age	Gender	Travel related	Travel detail	Contact with a confirmed case	Jurisdiction	Date case counted
17,319	Dade	43	Female	Unknown		Yes	FL resident	03/29/20
17,320	Dade	84	Female	No		Yes	FL resident	03/29/20
17,321	Dade	49	Male	Unknown			FL resident	03/29/20
17,322	Dade	82	Female	Unknown		Unknown	FL resident	03/29/20
17,323	Dade	48	Female	No		Yes	FL resident	03/29/20
17,324	Dade	56	Male	No		Unknown	FL resident	03/29/20
17,325	Dade	40	Female	No		Yes	FL resident	03/29/20
17,326	Dade	85	Female	Unknown		Unknown	FL resident	03/29/20
17,327	Dade	16	Female	Yes	FL; TN	Yes	FL resident	03/29/20
17,328	Dade	52	Male	Unknown		Unknown	FL resident	03/29/20
17,329	Dade	69	Female	No		No	FL resident	03/29/20
17,330	Dade	22	Female	No		Yes	FL resident	03/29/20
17,331	Dade	80	Female	Unknown		Yes	FL resident	03/29/20
17,332	Dade	80	Female	Unknown		No	FL resident	03/29/20
17,333	Dade	60	Female	No		Yes	FL resident	03/29/20
17,334	Dade	80	Male	No		Yes	FL resident	03/29/20
17,335	Dade	80	Female	No		Unknown	FL resident	03/29/20
17,336	Dade	84	Female	No		Unknown	FL resident	03/29/20
17,337	Dade	49	Male	No		No	FL resident	03/29/20
17,338	Dade	57	Male	Unknown		No	FL resident	03/29/20
17,339	Dade	51	Male	No		Yes	FL resident	03/29/20
17,340	Dade	75	Male	No		No	FL resident	03/29/20
17,341	Dade	23	Male	Yes	UNITED KINGDOM	Unknown	FL resident	03/29/20
17,342	Dade	43	Female	No		Unknown	FL resident	03/29/20
17,343	Dade	56	Female	No		Yes	FL resident	03/29/20
17,344	Dade	52	Male	No		Unknown	FL resident	03/29/20
17,345	Dade	56	Female	No		Yes	FL resident	03/29/20
17,346	Dade	24	Male	No		Yes	FL resident	03/29/20
17,347	Dade	62	Female	No		Yes	FL resident	03/29/20
17,348	Dade	33	Female	Yes	FRENCH GUIANA	No	FL resident	03/29/20
17,349	Dade	46	Male	Unknown			FL resident	03/29/20
17,350	Dade	36	Male	No		Yes	FL resident	03/29/20
17,351	Dade	63	Female	Unknown		Unknown	FL resident	03/29/20
17,352	Dade	42	Female	No		Unknown	FL resident	03/29/20
17,353	Dade	47	Male	Unknown		Unknown	FL resident	03/29/20
17,354	Dade	33	Male	No		Yes	FL resident	03/29/20
17,355	Dade	50	Male	No		No	FL resident	03/29/20
17,356	Dade	67	Male	Unknown		Unknown	FL resident	03/29/20
17,357	Dade	56	Female	No		Unknown	FL resident	03/29/20
17,358	Dade	58	Male	Unknown		Yes	FL resident	03/29/20
17,359	Dade	30	Female	No		Yes	FL resident	03/29/20
17,360	Dade	50	Male	No		Unknown	FL resident	03/29/20
17,361	Dade	83	Male	No		Yes	FL resident	03/29/20
17,362	Dade	20	Male	No		Yes	FL resident	03/29/20
17,363	Dade	54	Female	Unknown			FL resident	03/29/20
17,364	Dade	53	Female	Unknown		Yes	FL resident	03/29/20
17,365	Dade	34	Male	Unknown		Unknown	FL resident	03/29/20
17,366	Dade	46	Female	Unknown		Unknown	FL resident	03/29/20
17,367	Dade	28	Male	Yes	FL; GA	Yes	FL resident	03/29/20
17,368	Dade	47	Female	Unknown		Yes	FL resident	03/29/20
17,369	Dade	50	Male	No		Yes	FL resident	03/29/20
17,370	Dade	28	Female	Unknown		Unknown	FL resident	03/29/20
17,371	Dade	63	Female	No		Yes	FL resident	03/29/20
17,372	Dade	68	Female	Yes	NY	Yes	FL resident	03/29/20
17,373	Dade	82	Male	Unknown		Yes	FL resident	03/29/20
17,374	Dade	42	Female	No		Yes	FL resident	03/29/20
17,375	Dade	24	Female	No		Yes	FL resident	03/29/20
17,376	Dade	49	Female	No		Yes	FL resident	03/29/20
17,377	Dade	27	Female	No		Yes	FL resident	03/29/20
17,378	Dade	55	Female	Unknown		Unknown	FL resident	03/29/20
17,379	Dade	32	Male	No		Yes	FL resident	03/29/20
17,380	Dade	31	Male	No		No	FL resident	03/29/20

Coronavirus: line list of cases

Data verified as of Jun 18, 2020 at 10 AM

Data in this report are provisional and subject to change.

Case	County	Age	Gender	Travel related	Travel detail	Contact with a confirmed case	Jurisdiction	Date case counted
17,381	Dade	52	Female	No		Yes	FL resident	03/29/20
17,382	Dade	53	Female	No		Unknown	FL resident	03/29/20
17,383	Dade	58	Female	No		Yes	FL resident	03/29/20
17,384	Dade	50	Male	No		Yes	FL resident	03/29/20
17,385	Dade	38	Female	Unknown		Unknown	FL resident	03/29/20
17,386	Dade	23	Male	Unknown		No	FL resident	03/29/20
17,387	Dade	42	Male	No			FL resident	03/29/20
17,388	Dade	52	Male	Unknown			FL resident	03/29/20
17,389	Dade	27	Female	No		Unknown	FL resident	03/29/20
17,390	Dade	4	Male	Unknown		Yes	FL resident	03/29/20
17,391	Dade	24	Female	No		Yes	FL resident	03/29/20
17,392	Dade	61	Female	No		Yes	FL resident	03/29/20
17,393	Dade	51	Female	Unknown		Yes	FL resident	03/29/20
17,394	Dade	32	Male	Unknown		Unknown	FL resident	03/29/20
17,395	Dade	21	Female	Yes	NY	Unknown	FL resident	03/29/20
17,396	Dade	46	Male	No		Yes	FL resident	03/29/20
17,397	Dade	30	Male	No		Yes	FL resident	03/29/20
17,398	Dade	56	Male	Unknown		Yes	FL resident	03/29/20
17,399	Dade	23	Male	Unknown		Unknown	FL resident	03/29/20
17,400	Dade	60	Female	Unknown		Unknown	FL resident	03/29/20
17,401	Dade	66	Male	No		Yes	FL resident	03/29/20
17,402	Dade	48	Male	Unknown		Unknown	FL resident	03/29/20
17,403	Dade	51	Male	No		Yes	FL resident	03/29/20
17,404	Dade	27	Male	No		Yes	FL resident	03/29/20
17,405	Dade	29	Female	No		Yes	FL resident	03/29/20
17,406	Dade	41	Female	No			FL resident	03/29/20
17,407	Dade	56	Female	No		No	FL resident	03/29/20
17,408	Dade	44	Female	No		Yes	FL resident	03/29/20
17,409	Dade	48	Female	No		Yes	FL resident	03/29/20
17,410	Dade	33	Female	Unknown		Unknown	FL resident	03/29/20
17,411	Dade	37	Male	Yes	FL; MN	Yes	FL resident	03/29/20
17,412	Dade	45	Male	Unknown		Unknown	FL resident	03/29/20
17,413	Dade	28	Female	No		Yes	FL resident	03/29/20
17,414	Dade	65	Female	No		Yes	FL resident	03/29/20
17,415	Dade	47	Male	No		No	FL resident	03/29/20
17,416	Dade	54	Male	Unknown		Yes	FL resident	03/29/20
17,417	Dade	28	Male	No		No	FL resident	03/29/20
17,418	Dade	36	Male	Unknown		No	FL resident	03/29/20
17,419	Dade	52	Female	No		Yes	FL resident	03/29/20
17,420	Dade	47	Male	No		No	FL resident	03/29/20
17,421	Dade	47	Male	Unknown		Unknown	FL resident	03/29/20
17,422	Dade	40	Female	No		No	FL resident	03/29/20
17,423	Dade	42	Male	No		Yes	FL resident	03/29/20
17,424	Dade	32	Female	No		Unknown	FL resident	03/29/20
17,425	Dade	46	Male	No		Unknown	FL resident	03/29/20
17,426	Dade	29	Male	Unknown		Unknown	FL resident	03/29/20
17,427	Dade	28	Male	No		Unknown	FL resident	03/29/20
17,428	Dade	76	Female	No		Yes	FL resident	03/29/20
17,429	Dade	94	Male	No		Yes	FL resident	03/29/20
17,430	Dade	44	Male	No		No	FL resident	03/29/20
17,431	Dade	57	Female	No		Yes	FL resident	03/29/20
17,432	Dade	69	Male	No		Yes	FL resident	03/29/20
17,433	Dade	53	Male	Unknown		Yes	FL resident	03/29/20
17,434	Dade	51	Male	Unknown		Unknown	FL resident	03/29/20
17,435	Dade	64	Male	No		Unknown	FL resident	03/29/20
17,436	Dade	36	Male	No		No	FL resident	03/29/20
17,437	Dade	29	Female	Yes	DC	Unknown	FL resident	03/29/20
17,438	Dade	82	Female	No		Unknown	FL resident	03/29/20
17,439	Dade	69	Female	Unknown			FL resident	03/29/20
17,440	Dade	36	Male	Unknown		Unknown	FL resident	03/29/20
17,441	Dade	53	Male	No		Yes	FL resident	03/29/20
17,442	Dade	65	Male	No		No	FL resident	03/29/20

Coronavirus: line list of cases

Data verified as of Jun 18, 2020 at 10 AM

Data in this report are provisional and subject to change.

Case	County	Age	Gender	Travel related	Travel detail	Contact with a confirmed case	Jurisdiction	Date case counted
17,443	Dade	53	Male	No		Yes	FL resident	03/29/20
17,444	Dade	80	Female	Unknown		Unknown	FL resident	03/29/20
17,445	Dade	60	Male	No		No	FL resident	03/29/20
17,446	Dade	34	Male	Unknown		Unknown	FL resident	03/29/20
17,447	Dade	57	Male	No		No	FL resident	03/29/20
17,448	Dade	69	Female	Unknown		Yes	FL resident	03/29/20
17,449	Dade	42	Male	Unknown		Unknown	FL resident	03/29/20
17,450	Dade	63	Male	Unknown		Yes	FL resident	03/29/20
17,451	Dade	46	Male	No		Yes	FL resident	03/29/20
17,452	Dade	41	Male	No		Yes	FL resident	03/29/20
17,453	Dade	70	Female	Unknown		Unknown	FL resident	03/29/20
17,454	Dade	26	Male	No		Unknown	FL resident	03/30/20
17,455	Dade	82	Male	Unknown		Yes	FL resident	03/30/20
17,456	Dade	67	Male	Unknown			FL resident	03/30/20
17,457	Dade	58	Female	Unknown		Yes	FL resident	03/30/20
17,458	Dade	38	Male	No		Yes	FL resident	03/30/20
17,459	Dade	25	Male	Yes	COLOMBIA; FL	Unknown	FL resident	03/30/20
17,460	Dade	62	Male	Unknown		Unknown	FL resident	03/30/20
17,461	Dade	34	Male	No		Unknown	FL resident	03/30/20
17,462	Dade	30	Female	No		No	FL resident	03/30/20
17,463	Dade	58	Female	No		No	FL resident	03/30/20
17,464	Dade	35	Male	No		Yes	FL resident	03/30/20
17,465	Dade	55	Male	Unknown		Unknown	FL resident	03/30/20
17,466	Dade	38	Female	Yes	CANADA	No	FL resident	03/30/20
17,467	Dade	51	Female	Unknown		No	FL resident	03/30/20
17,468	Dade	19	Male	No		Unknown	FL resident	03/30/20
17,469	Dade	62	Female	Unknown		Yes	FL resident	03/30/20
17,470	Dade	36	Male	No		Yes	FL resident	03/30/20
17,471	Dade	59	Female	No		No	FL resident	03/30/20
17,472	Dade	21	Female	No		No	FL resident	03/30/20
17,473	Dade	59	Female	No		Unknown	FL resident	03/30/20
17,474	Dade	72	Male	Unknown		Yes	FL resident	03/30/20
17,475	Dade	54	Male	No		Yes	FL resident	03/30/20
17,476	Dade	79	Female	No		No	FL resident	03/30/20
17,477	Dade	71	Female	No		Yes	FL resident	03/30/20
17,478	Dade	2	Male	No		Yes	FL resident	03/30/20
17,479	Dade	52	Male	No		Yes	FL resident	03/30/20
17,480	Dade	34	Male	Unknown		Yes	FL resident	03/30/20
17,481	Dade	30	Male	No		Yes	FL resident	03/30/20
17,482	Dade	60	Male	No		Yes	FL resident	03/30/20
17,483	Dade	54	Female	Unknown		Unknown	FL resident	03/30/20
17,484	Dade	50	Female	No		Yes	FL resident	03/30/20
17,485	Dade	48	Male	No		Unknown	FL resident	03/30/20
17,486	Dade	26	Female	No		Yes	FL resident	03/30/20
17,487	Dade	61	Male	No		Unknown	FL resident	03/30/20
17,488	Dade	50	Female	No		Yes	FL resident	03/30/20
17,489	Dade	29	Male	No		Yes	FL resident	03/30/20
17,490	Dade	60	Female	No		Unknown	FL resident	03/30/20
17,491	Dade	64	Female	No		Yes	FL resident	03/30/20
17,492	Dade	71	Male	Yes	UNITED KINGDOM	No	FL resident	03/30/20
17,493	Dade	56	Female	No		Yes	FL resident	03/30/20
17,494	Dade	24	Male	Yes	NJ	No	FL resident	03/30/20
17,495	Dade	44	Male	Unknown		No	FL resident	03/30/20
17,496	Dade	65	Male	No		Unknown	FL resident	03/30/20
17,497	Dade	76	Male	No		Unknown	FL resident	03/30/20
17,498	Dade	62	Female	No		Yes	FL resident	03/30/20
17,499	Dade	74	Female	No		Yes	FL resident	03/30/20
17,500	Dade	24	Female	Yes	SC	Yes	FL resident	03/30/20
17,501	Dade	26	Male	No		Yes	FL resident	03/30/20
17,502	Dade	39	Female	No		Unknown	FL resident	03/30/20
17,503	Dade	39	Male	Yes	BRAZIL; FL	Yes	FL resident	03/30/20

Coronavirus: line list of cases

Data verified as of Jun 18, 2020 at 10 AM

Data in this report are provisional and subject to change.

Case	County	Age	Gender	Travel related	Travel detail	Contact with a confirmed case	Jurisdiction	Date case counted
17,504	Dade	55	Male	Yes	COLOMBIA; DOMINICAN REPUBLIC	Yes	FL resident	03/30/20
17,505	Dade	46	Male	Unknown		Unknown	FL resident	03/30/20
17,506	Dade	35	Female	Unknown		Unknown	FL resident	03/30/20
17,507	Dade	44	Female	No		No	FL resident	03/30/20
17,508	Dade	58	Female	No		Yes	FL resident	03/30/20
17,509	Dade	69	Female	No		Yes	FL resident	03/30/20
17,510	Dade	26	Male	No		Yes	FL resident	03/30/20
17,511	Dade	44	Male	Unknown		Unknown	FL resident	03/30/20
17,512	Dade	70	Male	Unknown		Yes	FL resident	03/30/20
17,513	Dade	29	Male	Yes	SPAIN	Yes	FL resident	03/30/20
17,514	Dade	43	Female	No		Unknown	FL resident	03/30/20
17,515	Dade	33	Female	No		No	FL resident	03/30/20
17,516	Dade	36	Male	No		No	FL resident	03/30/20
17,517	Dade	86	Female	No		Yes	FL resident	03/30/20
17,518	Dade	49	Female	Unknown			FL resident	03/30/20
17,519	Dade	21	Female	Unknown		Unknown	FL resident	03/30/20
17,520	Dade	47	Female	No		Yes	FL resident	03/30/20
17,521	Dade	37	Male	Unknown		Unknown	FL resident	03/30/20
17,522	Dade	31	Male	No		Unknown	FL resident	03/30/20
17,523	Dade	33	Male	No		Yes	FL resident	03/30/20
17,524	Dade	42	Female	No		Yes	FL resident	03/30/20
17,525	Dade	52	Female	No		Yes	FL resident	03/30/20
17,526	Dade	30	Male	No		No	FL resident	03/30/20
17,527	Dade	65	Male	No		Unknown	FL resident	03/30/20
17,528	Dade	36	Female	No		Unknown	FL resident	03/30/20
17,529	Dade	33	Male	No		Yes	FL resident	03/30/20
17,530	Dade	23	Female	Unknown		Unknown	FL resident	03/30/20
17,531	Dade	54	Male	Unknown		Unknown	FL resident	03/30/20
17,532	Dade	40	Female	No		Unknown	FL resident	03/30/20
17,533	Dade	42	Male	No		Unknown	FL resident	03/30/20
17,534	Dade	30	Male	Unknown		Yes	FL resident	03/30/20
17,535	Dade	62	Female	Yes	COLOMBIA; FL	Unknown	FL resident	03/30/20
17,536	Dade	32	Male	Unknown		Yes	FL resident	03/30/20
17,537	Dade	55	Female	No		Unknown	FL resident	03/30/20
17,538	Dade	22	Female	Yes	DOMINICAN REPUBLIC	Unknown	FL resident	03/30/20
17,539	Dade	77	Male	No		Yes	FL resident	03/30/20
17,540	Dade	31	Male	No		Unknown	FL resident	03/30/20
17,541	Dade	55	Female	No		Unknown	FL resident	03/30/20
17,542	Dade	44	Female	Unknown		Yes	FL resident	03/30/20
17,543	Dade	34	Male	No		No	FL resident	03/30/20
17,544	Dade	53	Female	No		Yes	FL resident	03/30/20
17,545	Dade	60	Male	Unknown		No	FL resident	03/30/20
17,546	Dade	41	Male	No		Unknown	FL resident	03/30/20
17,547	Dade	56	Male	Unknown		Unknown	FL resident	03/30/20
17,548	Dade	37	Male	No		No	FL resident	03/30/20
17,549	Dade	32	Male	Unknown		Unknown	FL resident	03/30/20
17,550	Dade	29	Female	No		Unknown	FL resident	03/30/20
17,551	Dade	49	Male	Unknown			FL resident	03/30/20
17,552	Dade	48	Male	No		Yes	FL resident	03/30/20
17,553	Dade	59	Male	No		Yes	FL resident	03/30/20
17,554	Dade	47	Male	No		Unknown	FL resident	03/30/20
17,555	Dade	26	Male	No		Yes	FL resident	03/30/20
17,556	Dade	31	Male	No		Yes	FL resident	03/30/20
17,557	Dade	19	Male	Unknown		Yes	FL resident	03/30/20
17,558	Dade	22	Female	No		Yes	FL resident	03/30/20
17,559	Dade	22	Female	No		Yes	FL resident	03/30/20
17,560	Dade	45	Male	No		No	FL resident	03/30/20
17,561	Dade	45	Male	Unknown		Yes	FL resident	03/30/20
17,562	Dade	42	Female	Yes	MEXICO	No	FL resident	03/30/20
17,563	Dade	44	Male	No		Unknown	FL resident	03/30/20
17,564	Dade	29	Male	No		Yes	FL resident	03/30/20

Coronavirus: line list of cases

Data verified as of Jun 18, 2020 at 10 AM

Data in this report are provisional and subject to change.

Case	County	Age	Gender	Travel related	Travel detail	Contact with a confirmed case	Jurisdiction	Date case counted
17,565	Dade	64	Male	Yes	NJ	Unknown	FL resident	03/30/20
17,566	Dade	60	Female	Unknown		Yes	FL resident	03/30/20
17,567	Dade	30	Male	No		Yes	FL resident	03/30/20
17,568	Dade	70	Male	No		Yes	FL resident	03/30/20
17,569	Dade	57	Female	Unknown		Yes	FL resident	03/30/20
17,570	Dade	69	Male	No		Unknown	FL resident	03/30/20
17,571	Dade	60	Female	Yes	CO; FL	Yes	FL resident	03/30/20
17,572	Dade	25	Male	No		Unknown	FL resident	03/30/20
17,573	Dade	39	Male	Yes	COLOMBIA	No	FL resident	03/30/20
17,574	Dade	71	Female	No		Unknown	FL resident	03/30/20
17,575	Dade	51	Male	No		Unknown	FL resident	03/30/20
17,576	Dade	80	Male	No		Yes	FL resident	03/30/20
17,577	Dade	28	Male	No		Yes	FL resident	03/30/20
17,578	Dade	55	Female	Unknown		Unknown	FL resident	03/30/20
17,579	Dade	90	Female	Unknown		Unknown	FL resident	03/30/20
17,580	Dade	60	Female	Yes	FL; UNITED KINGDOM	Unknown	FL resident	03/30/20
17,581	Dade	56	Male	Unknown		Unknown	FL resident	03/30/20
17,582	Dade	28	Male	Unknown		Unknown	FL resident	03/30/20
17,583	Dade	35	Male	Unknown		Unknown	FL resident	03/30/20
17,584	Dade	44	Male	Unknown		Unknown	FL resident	03/30/20
17,585	Dade	39	Male	No		Unknown	FL resident	03/30/20
17,586	Dade	32	Female	Unknown		Yes	FL resident	03/30/20
17,587	Dade	46	Male	Yes	FRANCE	No	FL resident	03/30/20
17,588	Dade	30	Male	Unknown		No	FL resident	03/30/20
17,589	Dade	22	Female	Yes	FL; MA	Unknown	FL resident	03/30/20
17,590	Dade	50	Male	No		Yes	FL resident	03/30/20
17,591	Dade	75	Male	Unknown		Unknown	FL resident	03/30/20
17,592	Dade	27	Male	No		Unknown	FL resident	03/30/20
17,593	Dade	22	Female	No		Unknown	FL resident	03/30/20
17,594	Dade	54	Male	No		Unknown	FL resident	03/30/20
17,595	Dade	42	Male	Unknown		Yes	FL resident	03/30/20
17,596	Dade	45	Male	No		Yes	FL resident	03/30/20
17,597	Dade	86	Male	No		No	FL resident	03/30/20
17,598	Dade	39	Male	No		Unknown	FL resident	03/30/20
17,599	Dade	23	Female	No		No	FL resident	03/30/20
17,600	Dade	49	Male	No		No	FL resident	03/30/20
17,601	Dade	25	Male	Yes	NY	Unknown	FL resident	03/30/20
17,602	Dade	48	Female	No		No	FL resident	03/30/20
17,603	Dade	42	Male	Unknown		Unknown	FL resident	03/30/20
17,604	Dade	42	Female	No		Unknown	FL resident	03/30/20
17,605	Dade	57	Female	Yes	CUBA; FL	Yes	FL resident	03/30/20
17,606	Dade	89	Female	No		No	FL resident	03/30/20
17,607	Dade	29	Male	No		Unknown	FL resident	03/30/20
17,608	Dade	27	Male	No		Unknown	FL resident	03/30/20
17,609	Dade	36	Male	No		Unknown	FL resident	03/30/20
17,610	Dade	30	Male	No		Yes	FL resident	03/30/20
17,611	Dade	53	Male	No		Yes	FL resident	03/30/20
17,612	Dade	56	Female	No		Yes	FL resident	03/30/20
17,613	Dade	66	Female	Unknown		No	FL resident	03/30/20
17,614	Dade	65	Female	Unknown			FL resident	03/30/20
17,615	Dade	64	Female	Unknown		Unknown	FL resident	03/30/20
17,616	Dade	75	Male	No		Yes	FL resident	03/30/20
17,617	Dade	84	Female	Unknown		Yes	FL resident	03/30/20
17,618	Dade	29	Male	Unknown		Unknown	FL resident	03/30/20
17,619	Dade	21	Female	Unknown		Yes	FL resident	03/30/20
17,620	Dade	42	Male	No		No	FL resident	03/30/20
17,621	Dade	57	Female	Yes	SPAIN	Yes	FL resident	03/30/20
17,622	Dade	38	Male	No		Unknown	FL resident	03/30/20
17,623	Dade	74	Male	Unknown		Unknown	FL resident	03/30/20
17,624	Dade	19	Male	No		No	FL resident	03/30/20
17,625	Dade	56	Male	No		No	FL resident	03/30/20
17,626	Dade	89	Male	Yes	NY	Unknown	FL resident	03/30/20

Coronavirus: line list of cases

Data verified as of Jun 18, 2020 at 10 AM

Data in this report are provisional and subject to change.

Case	County	Age	Gender	Travel related	Travel detail	Contact with a confirmed case	Jurisdiction	Date case counted
17,627	Dade	73	Male	Yes	Dominican Republic; FL; NY	Unknown	FL resident	03/30/20
17,628	Dade	78	Male	Unknown		Unknown	FL resident	03/30/20
17,629	Dade	85	Male	No		No	FL resident	03/30/20
17,630	Dade	81	Male	No		No	FL resident	03/30/20
17,631	Dade	49	Female	No		Unknown	FL resident	03/30/20
17,632	Dade	57	Male	No		Unknown	FL resident	03/30/20
17,633	Dade	36	Male	No		Yes	FL resident	03/30/20
17,634	Dade	50	Male	No		Yes	FL resident	03/30/20
17,635	Dade	67	Female	No		Yes	FL resident	03/30/20
17,636	Dade	36	Male	Yes	NY	Unknown	FL resident	03/30/20
17,637	Dade	27	Female	No		Yes	FL resident	03/30/20
17,638	Dade	84	Male	No		Yes	FL resident	03/30/20
17,639	Dade	24	Female	No		Unknown	FL resident	03/30/20
17,640	Dade	25	Male	No		Unknown	FL resident	03/30/20
17,641	Dade	39	Male	No		Unknown	FL resident	03/30/20
17,642	Dade	28	Male	No		Unknown	FL resident	03/30/20
17,643	Dade	28	Female	No		Yes	FL resident	03/30/20
17,644	Dade	36	Female	No		No	FL resident	03/30/20
17,645	Dade	40	Male	No		Yes	FL resident	03/30/20
17,646	Dade	31	Male	Yes	ANTIGUA AND BARBUDA; FL; SPAIN; ST. LUCIA; UNITED KINGDOM	No	FL resident	03/30/20
17,647	Dade	22	Female	No		Unknown	FL resident	03/30/20
17,648	Dade	67	Female	No		Yes	FL resident	03/30/20
17,649	Dade	37	Male	No		Yes	FL resident	03/30/20
17,650	Dade	78	Female	No		Yes	FL resident	03/30/20
17,651	Dade	75	Female	No		Yes	FL resident	03/30/20
17,652	Dade	33	Female	Yes	PUERTO RICO	Unknown	FL resident	03/30/20
17,653	Dade	50	Male	Yes	TX	Unknown	FL resident	03/30/20
17,654	Dade	67	Male	No		Unknown	FL resident	03/30/20
17,655	Dade	94	Female	No		No	FL resident	03/30/20
17,656	Dade	68	Male	No		No	FL resident	03/30/20
17,657	Dade	72	Female	No		Unknown	FL resident	03/30/20
17,658	Dade	56	Female	No		Yes	FL resident	03/30/20
17,659	Dade	35	Male	No		Yes	FL resident	03/30/20
17,660	Dade	48	Male	No		No	FL resident	03/30/20
17,661	Dade	60	Female	No		Yes	FL resident	03/30/20
17,662	Dade	46	Male	No		Unknown	FL resident	03/30/20
17,663	Dade	66	Female	Unknown			FL resident	03/30/20
17,664	Dade	27	Male	Unknown		Unknown	FL resident	03/30/20
17,665	Dade	21	Male	Unknown		Unknown	FL resident	03/30/20
17,666	Dade	52	Male	No		Yes	FL resident	03/30/20
17,667	Dade	28	Female	Unknown		Unknown	FL resident	03/30/20
17,668	Dade	35	Female	Yes	BRAZIL	Yes	FL resident	03/30/20
17,669	Dade	54	Male	No		Unknown	FL resident	03/30/20
17,670	Dade	39	Male	No		Unknown	FL resident	03/30/20
17,671	Dade	60	Female	No		Unknown	FL resident	03/30/20
17,672	Dade	75	Female	Yes	NY	Yes	FL resident	03/30/20
17,673	Dade	71	Female	Unknown		No	FL resident	03/30/20
17,674	Dade	73	Male	Unknown		No	FL resident	03/30/20
17,675	Dade	31	Female	No		No	FL resident	03/30/20
17,676	Dade	73	Male	Yes	MI	Unknown	FL resident	03/30/20
17,677	Dade	89	Male	No		Yes	FL resident	03/30/20
17,678	Dade	47	Female	No		Yes	FL resident	03/30/20
17,679	Dade	59	Female	Unknown		Unknown	FL resident	03/30/20
17,680	Dade	47	Female	No		No	FL resident	03/30/20
17,681	Dade	24	Male	No		No	FL resident	03/30/20
17,682	Dade	31	Female	Unknown		Unknown	FL resident	03/30/20
17,683	Dade	78	Male	No		Yes	FL resident	03/30/20
17,684	Dade	29	Female	No		Unknown	FL resident	03/30/20
17,685	Dade	49	Male	No		No	FL resident	03/30/20
17,686	Dade	25	Female	Unknown		Unknown	FL resident	03/30/20

Coronavirus: line list of cases

Data verified as of Jun 18, 2020 at 10 AM

Data in this report are provisional and subject to change.

Case	County	Age	Gender	Travel related	Travel detail	Contact with a confirmed case	Jurisdiction	Date case counted
17,687	Dade	60	Male	Unknown		Unknown	FL resident	03/30/20
17,688	Dade	77	Male	No		Yes	FL resident	03/30/20
17,689	Dade	23	Female	Yes	ASIA; EUROPE	Unknown	FL resident	03/30/20
17,690	Dade	76	Male	No			FL resident	03/30/20
17,691	Dade	45	Female	Unknown		Yes	FL resident	03/31/20
17,692	Dade	65	Male	No		Yes	FL resident	03/31/20
17,693	Dade	40	Male	No		Yes	FL resident	03/31/20
17,694	Dade	41	Female	Unknown		Yes	FL resident	03/31/20
17,695	Dade	52	Male	Unknown		No	FL resident	03/31/20
17,696	Dade	33	Male	Unknown		Unknown	FL resident	03/31/20
17,697	Dade	54	Male	No		Yes	FL resident	03/31/20
17,698	Dade	60	Female	No		No	FL resident	03/31/20
17,699	Dade	25	Female	Unknown		Yes	FL resident	03/31/20
17,700	Dade	27	Male	No		Yes	FL resident	03/31/20
17,701	Dade	42	Male	No		Unknown	FL resident	03/31/20
17,702	Dade	56	Female	Yes	Cuba	Yes	FL resident	03/31/20
17,703	Dade	54	Female	No		Yes	FL resident	03/31/20
17,704	Dade	14	Female	No		Yes	FL resident	03/31/20
17,705	Dade	54	Female	No		No	FL resident	03/31/20
17,706	Dade	35	Male	No		Yes	FL resident	03/31/20
17,707	Dade	51	Male	No		No	FL resident	03/31/20
17,708	Dade	53	Female	No		No	FL resident	03/31/20
17,709	Dade	65	Male	Unknown		Unknown	FL resident	03/31/20
17,710	Dade	25	Male	No		Unknown	FL resident	03/31/20
17,711	Dade	25	Female	No		Yes	FL resident	03/31/20
17,712	Dade	24	Male	Yes	IL	No	FL resident	03/31/20
17,713	Dade	70	Male	Unknown		Yes	FL resident	03/31/20
17,714	Dade	48	Male	No		No	FL resident	03/31/20
17,715	Dade	71	Male	No		No	FL resident	03/31/20
17,716	Dade	60	Female	No		Yes	FL resident	03/31/20
17,717	Dade	34	Female	No		Yes	FL resident	03/31/20
17,718	Dade	53	Female	No		No	FL resident	03/31/20
17,719	Dade	54	Female	No		No	FL resident	03/31/20
17,720	Dade	50	Female	Unknown			FL resident	03/31/20
17,721	Dade	84	Female	Yes	SPAIN	Unknown	FL resident	03/31/20
17,722	Dade	52	Female	No		No	FL resident	03/31/20
17,723	Dade	24	Female	No		Yes	FL resident	03/31/20
17,724	Dade	23	Female	No		Unknown	FL resident	03/31/20
17,725	Dade	34	Female	Unknown		No	FL resident	03/31/20
17,726	Dade	58	Male	Unknown		Unknown	FL resident	03/31/20
17,727	Dade	45	Male	No		Yes	FL resident	03/31/20
17,728	Dade	35	Male	No		Yes	FL resident	03/31/20
17,729	Dade	52	Female	Unknown			FL resident	03/31/20
17,730	Dade	34	Female	No		Yes	FL resident	03/31/20
17,731	Dade	74	Male	Unknown		Yes	FL resident	03/31/20
17,732	Dade	61	Male	No		Yes	FL resident	03/31/20
17,733	Dade	65	Male	No		Yes	FL resident	03/31/20
17,734	Dade	30	Female	No		No	FL resident	03/31/20
17,735	Dade	68	Female	No		Yes	FL resident	03/31/20
17,736	Dade	15	Male	No		Yes	FL resident	03/31/20
17,737	Dade	29	Male	No		Unknown	FL resident	03/31/20
17,738	Dade	43	Male	No		Yes	FL resident	03/31/20
17,739	Dade	33	Female	No		Unknown	FL resident	03/31/20
17,740	Dade	66	Female	No		Unknown	FL resident	03/31/20
17,741	Dade	56	Female	Unknown		Unknown	FL resident	03/31/20
17,742	Dade	55	Female	No		Yes	FL resident	03/31/20
17,743	Dade	56	Male	No		Yes	FL resident	03/31/20
17,744	Dade	65	Female	No		Yes	FL resident	03/31/20
17,745	Dade	44	Male	No		Yes	FL resident	03/31/20
17,746	Dade	49	Female	No		No	FL resident	03/31/20
17,747	Dade	52	Male	No		Unknown	FL resident	03/31/20
17,748	Dade	42	Female	No		Unknown	FL resident	03/31/20

Coronavirus: line list of cases

Data verified as of Jun 18, 2020 at 10 AM

Data in this report are provisional and subject to change.

Case	County	Age	Gender	Travel related	Travel detail	Contact with a confirmed case	Jurisdiction	Date case counted
17,749	Dade	41	Female	No		Yes	FL resident	03/31/20
17,750	Dade	40	Female	Unknown		Unknown	FL resident	03/31/20
17,751	Dade	8	Male	No		Yes	FL resident	03/31/20
17,752	Dade	44	Female	Unknown		Yes	FL resident	03/31/20
17,753	Dade	55	Male	Yes	ARGENTINA	Unknown	FL resident	03/31/20
17,754	Dade	74	Male	Yes	NY	Unknown	FL resident	03/31/20
17,755	Dade	32	Female	Unknown		Yes	FL resident	03/31/20
17,756	Dade	31	Male	Unknown		Unknown	FL resident	03/31/20
17,757	Dade	49	Female	No		Yes	FL resident	03/31/20
17,758	Dade	67	Male	Unknown		Yes	FL resident	03/31/20
17,759	Dade	23	Male	Unknown		Yes	FL resident	03/31/20
17,760	Dade	36	Male	Unknown		Unknown	FL resident	03/31/20
17,761	Dade	60	Female	Unknown		Yes	FL resident	03/31/20
17,762	Dade	48	Female	No		Yes	FL resident	03/31/20
17,763	Dade	71	Male	No		Unknown	FL resident	03/31/20
17,764	Dade	40	Male	No		No	FL resident	03/31/20
17,765	Dade	53	Female	No		Yes	FL resident	03/31/20
17,766	Dade	80	Male	No		No	FL resident	03/31/20
17,767	Dade	62	Male	Unknown		Yes	FL resident	03/31/20
17,768	Dade	13	Male	Unknown		Yes	FL resident	03/31/20
17,769	Dade	24	Male	Unknown		Yes	FL resident	03/31/20
17,770	Dade	21	Female	Unknown		Yes	FL resident	03/31/20
17,771	Dade	64	Female	Yes	BELIZE; FL; MEXICO	Unknown	FL resident	03/31/20
17,772	Dade	22	Female	Yes	NY	Yes	FL resident	03/31/20
17,773	Dade	68	Female	No		Unknown	FL resident	03/31/20
17,774	Dade	14	Female	No		Yes	FL resident	03/31/20
17,775	Dade	55	Male	No		Yes	FL resident	03/31/20
17,776	Dade	58	Male	No		Yes	FL resident	03/31/20
17,777	Dade	57	Female	Unknown		No	FL resident	03/31/20
17,778	Dade	23	Female	No		Unknown	FL resident	03/31/20
17,779	Dade	24	Female	No		No	FL resident	03/31/20
17,780	Dade	31	Male	No		Unknown	FL resident	03/31/20
17,781	Dade	51	Male	No		No	FL resident	03/31/20
17,782	Dade	26	Female	Unknown		No	FL resident	03/31/20
17,783	Dade	54	Female	No		No	FL resident	03/31/20
17,784	Dade	53	Male	No		Yes	FL resident	03/31/20
17,785	Dade	72	Male	Unknown		Unknown	FL resident	03/31/20
17,786	Dade	39	Male	Unknown		No	FL resident	03/31/20
17,787	Dade	46	Male	No		No	FL resident	03/31/20
17,788	Dade	25	Female	No		No	FL resident	03/31/20
17,789	Dade	27	Female	Yes	NY	Unknown	FL resident	03/31/20
17,790	Dade	43	Male	Unknown		Unknown	FL resident	03/31/20
17,791	Dade	65	Female	No		No	FL resident	03/31/20
17,792	Dade	56	Male	No		No	FL resident	03/31/20
17,793	Dade	38	Male	Unknown		Yes	FL resident	03/31/20
17,794	Dade	43	Male	Unknown		No	FL resident	03/31/20
17,795	Dade	81	Male	Unknown		Unknown	FL resident	03/31/20
17,796	Dade	48	Female	No		Yes	FL resident	03/31/20
17,797	Dade	42	Female	No		No	FL resident	03/31/20
17,798	Dade	86	Female	Unknown		Unknown	FL resident	03/31/20
17,799	Dade	47	Female	No		Yes	FL resident	03/31/20
17,800	Dade	18	Female	No		No	FL resident	03/31/20
17,801	Dade	67	Male	No		No	FL resident	03/31/20
17,802	Dade	58	Male	No		Yes	FL resident	03/31/20
17,803	Dade	37	Male	No		Yes	FL resident	03/31/20
17,804	Dade	65	Female	No		Yes	FL resident	03/31/20
17,805	Dade	30	Female	Unknown		Unknown	FL resident	03/31/20
17,806	Dade	35	Female	Unknown		No	FL resident	03/31/20
17,807	Dade	25	Female	Yes	NY	No	FL resident	03/31/20
17,808	Dade	83	Male	No		Yes	FL resident	03/31/20
17,809	Dade	57	Female	Unknown		Yes	FL resident	03/31/20
17,810	Dade	46	Male	No		Yes	FL resident	03/31/20

Coronavirus: line list of cases

Data verified as of Jun 18, 2020 at 10 AM

Data in this report are provisional and subject to change.

Case	County	Age	Gender	Travel related	Travel detail	Contact with a confirmed case	Jurisdiction	Date case counted
17,811	Dade	71	Female	Unknown		Yes	FL resident	03/31/20
17,812	Dade	58	Female	Unknown		Unknown	FL resident	03/31/20
17,813	Dade	50	Male	No		Yes	FL resident	03/31/20
17,814	Dade	53	Male	Yes	SPAIN	Unknown	FL resident	03/31/20
17,815	Dade	42	Female	No		Yes	FL resident	03/31/20
17,816	Dade	26	Female	Unknown		Unknown	FL resident	03/31/20
17,817	Dade	51	Male	Yes	FL; PA	Unknown	FL resident	03/31/20
17,818	Dade	46	Male	No		Yes	FL resident	03/31/20
17,819	Dade	32	Male	No		Yes	FL resident	03/31/20
17,820	Dade	43	Male	No		Unknown	FL resident	03/31/20
17,821	Dade	56	Female	No		Unknown	FL resident	03/31/20
17,822	Dade	24	Female	Unknown		Yes	FL resident	03/31/20
17,823	Dade	75	Female	No		Yes	FL resident	03/31/20
17,824	Dade	67	Female	Unknown		No	FL resident	03/31/20
17,825	Dade	58	Female	No		Yes	FL resident	03/31/20
17,826	Dade	28	Female	No		Unknown	FL resident	03/31/20
17,827	Dade	57	Male	Unknown		Yes	FL resident	03/31/20
17,828	Dade	75	Female	Unknown		Unknown	FL resident	03/31/20
17,829	Dade	65	Female	Yes	CO; EUROPE	Yes	FL resident	03/31/20
17,830	Dade	53	Female	Unknown		Unknown	FL resident	03/31/20
17,831	Dade	53	Female	Unknown		Yes	FL resident	03/31/20
17,832	Dade	24	Female	Yes	FL; LA	Yes	FL resident	03/31/20
17,833	Dade	52	Male	Yes	FL; LA	Yes	FL resident	03/31/20
17,834	Dade	30	Male	Unknown		Unknown	FL resident	03/31/20
17,835	Dade	35	Male	Yes	PERU	Unknown	FL resident	03/31/20
17,836	Dade	47	Male	No		Unknown	FL resident	03/31/20
17,837	Dade	26	Male	No		Unknown	FL resident	03/31/20
17,838	Dade	59	Female	Unknown		Yes	FL resident	03/31/20
17,839	Dade	42	Male	No		Unknown	FL resident	03/31/20
17,840	Dade	74	Female	No		No	FL resident	03/31/20
17,841	Dade	32	Female	Unknown		Yes	FL resident	03/31/20
17,842	Dade	48	Male	No		Yes	FL resident	03/31/20
17,843	Dade	21	Male	No		Unknown	FL resident	03/31/20
17,844	Dade	83	Male	No		Yes	FL resident	03/31/20
17,845	Dade	37	Female	No		Yes	FL resident	03/31/20
17,846	Dade	86	Female	Unknown		Yes	FL resident	03/31/20
17,847	Dade	66	Male	No		Yes	FL resident	03/31/20
17,848	Dade	33	Female	No		Yes	FL resident	03/31/20
17,849	Dade	67	Female	No		Yes	FL resident	03/31/20
17,850	Dade	65	Male	Unknown		Yes	FL resident	03/31/20
17,851	Dade	23	Male	No		No	FL resident	03/31/20
17,852	Dade	52	Female	No		No	FL resident	03/31/20
17,853	Dade	43	Male	Unknown		Yes	FL resident	03/31/20
17,854	Dade	39	Male	Yes	ECUADOR	Yes	FL resident	03/31/20
17,855	Dade	28	Male	Yes	NY; PA	No	FL resident	03/31/20
17,856	Dade	72	Female	Unknown		Yes	FL resident	03/31/20
17,857	Dade	41	Female	No		Unknown	FL resident	03/31/20
17,858	Dade	71	Male	Yes	NY; PA	No	FL resident	03/31/20
17,859	Dade	44	Female	No		No	FL resident	03/31/20
17,860	Dade	56	Female	No		Yes	FL resident	03/31/20
17,861	Dade	56	Male	Unknown		Unknown	FL resident	03/31/20
17,862	Dade	71	Male	No		No	FL resident	03/31/20
17,863	Dade	39	Male	No		No	FL resident	03/31/20
17,864	Dade	61	Female	No		Unknown	FL resident	03/31/20
17,865	Dade	69	Female	No		Yes	FL resident	03/31/20
17,866	Dade	53	Female	Unknown		Unknown	FL resident	03/31/20
17,867	Dade	24	Male	Unknown		Yes	FL resident	03/31/20
17,868	Dade	44	Male	Unknown		Unknown	FL resident	03/31/20
17,869	Dade	85	Male	Unknown		No	FL resident	03/31/20
17,870	Dade	52	Female	Yes	CUBA	Unknown	FL resident	03/31/20
17,871	Dade	56	Male	No		No	FL resident	03/31/20
17,872	Dade	40	Female	Unknown		Yes	FL resident	03/31/20

Coronavirus: line list of cases

Data verified as of Jun 18, 2020 at 10 AM

Data in this report are provisional and subject to change.

Case	County	Age	Gender	Travel related	Travel detail	Contact with a confirmed case	Jurisdiction	Date case counted
17,873	Dade	69	Male	Unknown		Yes	FL resident	03/31/20
17,874	Dade	35	Female	No		No	FL resident	03/31/20
17,875	Dade	39	Male	Unknown		Yes	FL resident	03/31/20
17,876	Dade	64	Male	No		Yes	FL resident	03/31/20
17,877	Dade	47	Male	Unknown		Unknown	FL resident	03/31/20
17,878	Dade	59	Male	Unknown			FL resident	03/31/20
17,879	Dade	48	Female	Unknown		Unknown	FL resident	03/31/20
17,880	Dade	63	Female	Unknown		Unknown	FL resident	03/31/20
17,881	Dade	63	Male	Yes	UNITED KINGDOM	Yes	FL resident	03/31/20
17,882	Dade	63	Female	No		Yes	FL resident	03/31/20
17,883	Dade	63	Male	No		Yes	FL resident	03/31/20
17,884	Dade	55	Female	No		Yes	FL resident	03/31/20
17,885	Dade	39	Female	No		Yes	FL resident	03/31/20
17,886	Dade	38	Female	No		No	FL resident	03/31/20
17,887	Dade	73	Male	Unknown		Unknown	FL resident	03/31/20
17,888	Dade	88	Female	Unknown		Yes	FL resident	03/31/20
17,889	Dade	37	Female	No		Unknown	FL resident	03/31/20
17,890	Dade	48	Male	Unknown		Unknown	FL resident	03/31/20
17,891	Dade	77	Male	Unknown		Yes	FL resident	03/31/20
17,892	Dade	53	Female	No		No	FL resident	03/31/20
17,893	Dade	75	Male	No		No	FL resident	03/31/20
17,894	Dade	55	Female	Yes	FL; NY	No	FL resident	03/31/20
17,895	Dade	65	Male	No		Yes	FL resident	03/31/20
17,896	Dade	57	Male	Yes	Cuba	Yes	FL resident	03/31/20
17,897	Dade	88	Male	No		Unknown	FL resident	03/31/20
17,898	Dade	72	Male	No		Yes	FL resident	03/31/20
17,899	Dade	76	Male	Yes	SPAIN	Unknown	FL resident	03/31/20
17,900	Dade	41	Male	No		No	FL resident	03/31/20
17,901	Dade	42	Female	Yes	NY	Unknown	FL resident	03/31/20
17,902	Dade	72	Female	Unknown		Yes	FL resident	03/31/20
17,903	Dade	52	Male	No		Unknown	FL resident	03/31/20
17,904	Dade	86	Female	No		Yes	FL resident	03/31/20
17,905	Dade	42	Male	Yes	PUERTO RICO	Yes	FL resident	03/31/20
17,906	Dade	29	Female	Unknown		No	FL resident	03/31/20
17,907	Dade	71	Female	Unknown		Unknown	FL resident	03/31/20
17,908	Dade	42	Male	No		Unknown	FL resident	03/31/20
17,909	Dade	31	Male	Unknown		Yes	FL resident	03/31/20
17,910	Dade	52	Male	Unknown		Unknown	FL resident	03/31/20
17,911	Dade	81	Male	No		Yes	FL resident	03/31/20
17,912	Dade	32	Male	No		No	FL resident	03/31/20
17,913	Dade	9	Female	Unknown		Unknown	FL resident	03/31/20
17,914	Dade	31	Male	No		Yes	FL resident	03/31/20
17,915	Dade	56	Male	No		Yes	FL resident	03/31/20
17,916	Dade	30	Male	No		Yes	FL resident	03/31/20
17,917	Dade	63	Male	No		No	FL resident	03/31/20
17,918	Dade	32	Female	No		No	FL resident	03/31/20
17,919	Dade	77	Female	No		No	FL resident	03/31/20
17,920	Dade	63	Male	Unknown			FL resident	03/31/20
17,921	Dade	53	Female	No		Unknown	FL resident	03/31/20
17,922	Dade	42	Male	Unknown		Unknown	FL resident	03/31/20
17,923	Dade	67	Male	Unknown		Unknown	FL resident	03/31/20
17,924	Dade	35	Male	Unknown		Unknown	FL resident	03/31/20
17,925	Dade	49	Female	No		Yes	FL resident	03/31/20
17,926	Dade	68	Female	Unknown		Yes	FL resident	03/31/20
17,927	Dade	45	Male	Unknown			FL resident	03/31/20
17,928	Dade	26	Female	Unknown		No	FL resident	03/31/20
17,929	Dade	66	Female	No		Yes	FL resident	03/31/20
17,930	Dade	50	Male	Unknown		No	FL resident	03/31/20
17,931	Dade	62	Male	No		No	FL resident	03/31/20
17,932	Dade	60	Female	No		Yes	FL resident	03/31/20
17,933	Dade	44	Male	No		No	FL resident	03/31/20
17,934	Dade	31	Male	No		Unknown	FL resident	03/31/20

Coronavirus: line list of cases

Data verified as of Jun 18, 2020 at 10 AM

Data in this report are provisional and subject to change.

Case	County	Age	Gender	Travel related	Travel detail	Contact with a confirmed case	Jurisdiction	Date case counted
17,935	Dade	91	Female	No		No	FL resident	03/31/20
17,936	Dade	64	Female	No		Yes	FL resident	03/31/20
17,937	Dade	31	Female	No		No	FL resident	03/31/20
17,938	Dade	29	Male	No		Yes	FL resident	03/31/20
17,939	Dade	26	Male	No		Unknown	FL resident	03/31/20
17,940	Dade	77	Female	No		No	FL resident	03/31/20
17,941	Dade	42	Male	No		Unknown	FL resident	03/31/20
17,942	Dade	63	Male	Unknown		Unknown	FL resident	03/31/20
17,943	Dade	71	Male	No		No	FL resident	03/31/20
17,944	Dade	74	Male	Unknown		Unknown	FL resident	03/31/20
17,945	Dade	35	Male	No		Yes	FL resident	03/31/20
17,946	Dade	80	Male	No		Unknown	FL resident	03/31/20
17,947	Dade	57	Male	No		No	FL resident	03/31/20
17,948	Dade	69	Male	No		No	FL resident	03/31/20
17,949	Dade	42	Male	Unknown		Unknown	FL resident	03/31/20
17,950	Dade	69	Male	Unknown			FL resident	03/31/20
17,951	Dade	32	Female	No		No	FL resident	03/31/20
17,952	Dade	79	Male	No		Unknown	FL resident	03/31/20
17,953	Dade	50	Male	Yes	FL; NC	Unknown	FL resident	03/31/20
17,954	Dade	70	Female	No		No	FL resident	03/31/20
17,955	Dade	22	Female	Unknown		Unknown	FL resident	03/31/20
17,956	Dade	16	Female	No		No	FL resident	03/31/20
17,957	Dade	31	Female	No		No	FL resident	03/31/20
17,958	Dade	51	Female	No		Yes	FL resident	03/31/20
17,959	Dade	72	Female	No		Yes	FL resident	03/31/20
17,960	Dade	31	Female	Unknown		No	FL resident	03/31/20
17,961	Dade	30	Female	No		Yes	FL resident	03/31/20
17,962	Dade	41	Male	Unknown		Yes	FL resident	03/31/20
17,963	Dade	43	Female	No		Yes	FL resident	03/31/20
17,964	Dade	31	Female	No		Yes	FL resident	03/31/20
17,965	Dade	40	Female	No		No	FL resident	03/31/20
17,966	Dade	37	Male	Unknown		No	FL resident	03/31/20
17,967	Dade	56	Female	Yes	TN	Yes	FL resident	03/31/20
17,968	Dade	80	Male	Unknown		No	FL resident	03/31/20
17,969	Dade	51	Female	No		No	FL resident	03/31/20
17,970	Dade	78	Female	No		Yes	FL resident	03/31/20
17,971	Dade	39	Female	Yes	FL; NC	Yes	FL resident	03/31/20
17,972	Dade	45	Female	No		No	FL resident	03/31/20
17,973	Dade	51	Female	No		Yes	FL resident	03/31/20
17,974	Dade	47	Female	No		No	FL resident	03/31/20
17,975	Dade	49	Male	Yes	FL; MA; NY	Yes	FL resident	03/31/20
17,976	Dade	52	Male	No		Unknown	FL resident	03/31/20
17,977	Dade	59	Male	No		Unknown	FL resident	03/31/20
17,978	Dade	42	Female	No		Yes	FL resident	03/31/20
17,979	Dade	67	Female	Unknown		Yes	FL resident	03/31/20
17,980	Dade	34	Male	No		No	FL resident	03/31/20
17,981	Dade	57	Male	No		Unknown	FL resident	03/31/20
17,982	Dade	35	Male	Unknown		No	FL resident	03/31/20
17,983	Dade	55	Male	No		Unknown	FL resident	03/31/20
17,984	Dade	27	Male	No		No	FL resident	03/31/20
17,985	Dade	27	Female	No		No	FL resident	03/31/20
17,986	Dade	42	Female	No		Unknown	FL resident	03/31/20
17,987	Dade	53	Female	No		No	FL resident	03/31/20
17,988	Dade	42	Male	No		No	FL resident	03/31/20
17,989	Dade	36	Male	Unknown			FL resident	03/31/20
17,990	Dade	28	Male	Yes	FL; NY	Unknown	FL resident	03/31/20
17,991	Dade	32	Male	Yes	FL; IL	Unknown	FL resident	03/31/20
17,992	Dade	49	Male	Unknown		Yes	FL resident	03/31/20
17,993	Dade	40	Female	No		No	FL resident	03/31/20
17,994	Dade	25	Female	No		Unknown	FL resident	03/31/20
17,995	Dade	19	Female	Unknown		Unknown	FL resident	03/31/20
17,996	Dade	51	Female	No		Yes	FL resident	03/31/20

Coronavirus: line list of cases

Data verified as of Jun 18, 2020 at 10 AM

Data in this report are provisional and subject to change.

Case	County	Age	Gender	Travel related	Travel detail	Contact with a confirmed case	Jurisdiction	Date case counted
17,997	Dade	53	Male	No		No	FL resident	03/31/20
17,998	Dade	54	Male	No		No	FL resident	03/31/20
17,999	Dade	30	Male	Unknown		Unknown	FL resident	03/31/20
18,000	Dade	52	Male	Unknown		No	FL resident	03/31/20
18,001	Dade	57	Male	No		Yes	FL resident	03/31/20
18,002	Dade	35	Male	No		Yes	FL resident	03/31/20
18,003	Dade	27	Male	Unknown		No	FL resident	03/31/20
18,004	Dade	38	Male	Unknown		Unknown	FL resident	03/31/20
18,005	Dade	47	Male	No		Yes	FL resident	03/31/20
18,006	Dade	26	Female	Unknown		Unknown	FL resident	03/31/20
18,007	Dade	49	Male	No		Yes	FL resident	03/31/20
18,008	Dade	65	Female	Yes	NY	No	FL resident	03/31/20
18,009	Dade	29	Male	No		Yes	FL resident	03/31/20
18,010	Dade	31	Male	No		Yes	FL resident	03/31/20
18,011	Dade	23	Female	No		Yes	FL resident	03/31/20
18,012	Dade	21	Male	Unknown		Unknown	FL resident	03/31/20
18,013	Dade	57	Male	No		Unknown	FL resident	03/31/20
18,014	Dade	31	Female	No		Yes	FL resident	03/31/20
18,015	Dade	31	Male	No		Yes	FL resident	03/31/20
18,016	Dade	24	Female	No		Unknown	FL resident	03/31/20
18,017	Dade	52	Male	No		Yes	FL resident	03/31/20
18,018	Dade	49	Male	No		Yes	FL resident	03/31/20
18,019	Dade	30	Male	No		Yes	FL resident	03/31/20
18,020	Dade	65	Male	No		Yes	FL resident	03/31/20
18,021	Dade	65	Female	No		Yes	FL resident	03/31/20
18,022	Dade	70	Female	No		Yes	FL resident	03/31/20
18,023	Dade	38	Female	No		Yes	FL resident	03/31/20
18,024	Dade	72	Female	No		Unknown	FL resident	03/31/20
18,025	Dade	86	Female	No		No	FL resident	03/31/20
18,026	Dade	25	Female	No		Unknown	FL resident	03/31/20
18,027	Dade	73	Male	No		Yes	FL resident	03/31/20
18,028	Dade	70	Male	No		Yes	FL resident	03/31/20
18,029	Dade	71	Female	Yes	Europe	Yes	FL resident	03/31/20
18,030	Dade	36	Female	Yes	FL; NY; SPAIN	Unknown	FL resident	03/31/20
18,031	Dade	38	Female	Yes	CO	Yes	FL resident	03/31/20
18,032	Dade	36	Male	Yes	PERU	No	FL resident	03/31/20
18,033	Dade	2	Male	No		Yes	FL resident	03/31/20
18,034	Dade	39	Female	No		Unknown	FL resident	03/31/20
18,035	Dade	43	Female	No		Unknown	FL resident	03/31/20
18,036	Dade	31	Female	No		No	FL resident	03/31/20
18,037	Dade	33	Male	No		No	FL resident	03/31/20
18,038	Dade	63	Male	No		Yes	FL resident	03/31/20
18,039	Dade	55	Female	Yes	CUBA	Yes	FL resident	03/31/20
18,040	Dade	54	Male	Unknown		No	FL resident	03/31/20
18,041	Dade	69	Female	Unknown		No	FL resident	03/31/20
18,042	Dade	65	Male	No		Yes	FL resident	03/31/20
18,043	Dade	50	Female	No		Yes	FL resident	03/31/20
18,044	Dade	36	Female	Unknown		Unknown	FL resident	03/31/20
18,045	Dade	69	Male	Unknown		Yes	FL resident	03/31/20
18,046	Dade	72	Female	No		Yes	FL resident	03/31/20
18,047	Dade	32	Female	No		No	FL resident	03/31/20
18,048	Dade	69	Female	No		Yes	FL resident	03/31/20
18,049	Dade	69	Male	No		Yes	FL resident	03/31/20
18,050	Dade	37	Female	No		Unknown	FL resident	03/31/20
18,051	Dade	37	Female	Unknown		Unknown	FL resident	03/31/20
18,052	Dade	31	Female	Yes	FL; NC	Yes	FL resident	03/31/20
18,053	Dade	76	Male	No		No	FL resident	03/31/20
18,054	Dade	73	Male	No		Unknown	FL resident	03/31/20
18,055	Dade	58	Female	No		No	FL resident	03/31/20
18,056	Dade	19	Female	No		Yes	FL resident	03/31/20
18,057	Dade	29	Female	Unknown		Unknown	FL resident	03/31/20
18,058	Dade	48	Female	No		Unknown	FL resident	03/31/20

Coronavirus: line list of cases

Data verified as of Jun 18, 2020 at 10 AM

Data in this report are provisional and subject to change.

Case	County	Age	Gender	Travel related	Travel detail	Contact with a confirmed case	Jurisdiction	Date case counted
18,059	Dade	49	Male	Unknown		Yes	FL resident	03/31/20
18,060	Dade	53	Male	Unknown		Unknown	FL resident	03/31/20
18,061	Dade	21	Female	No		Yes	FL resident	03/31/20
18,062	Dade	25	Male	No		Yes	FL resident	03/31/20
18,063	Dade	45	Female	No		No	FL resident	03/31/20
18,064	Dade	39	Female	No		No	FL resident	03/31/20
18,065	Dade	54	Female	Unknown		Yes	FL resident	03/31/20
18,066	Dade	70	Female	No		Yes	FL resident	03/31/20
18,067	Dade	63	Female	No		Yes	FL resident	03/31/20
18,068	Dade	72	Male	No		Yes	FL resident	03/31/20
18,069	Dade	31	Male	No		Unknown	FL resident	03/31/20
18,070	Dade	27	Male	No		Yes	FL resident	03/31/20
18,071	Dade	26	Male	Unknown		Unknown	FL resident	03/31/20
18,072	Dade	42	Male	No		No	FL resident	03/31/20
18,073	Dade	59	Male	No		Unknown	FL resident	03/31/20
18,074	Dade	35	Female	No		Yes	FL resident	03/31/20
18,075	Dade	35	Female	No		Yes	FL resident	03/31/20
18,076	Dade	52	Male	Unknown		Yes	FL resident	03/31/20
18,077	Dade	52	Female	Unknown		Yes	FL resident	03/31/20
18,078	Dade	61	Female	Unknown		Yes	FL resident	03/31/20
18,079	Dade	42	Female	No		Yes	FL resident	03/31/20
18,080	Dade	29	Female	Unknown		Unknown	FL resident	03/31/20
18,081	Dade	47	Female	Unknown		No	FL resident	03/31/20
18,082	Dade	65	Male	Yes	NY	Unknown	FL resident	03/31/20
18,083	Dade	39	Female	No		Yes	FL resident	03/31/20
18,084	Dade	30	Male	No		No	FL resident	03/31/20
18,085	Dade	29	Male	No		No	FL resident	03/31/20
18,086	Dade	35	Female	Unknown		Unknown	FL resident	03/31/20
18,087	Dade	38	Male	No		No	FL resident	03/31/20
18,088	Dade	34	Male	No		Unknown	FL resident	03/31/20
18,089	Dade	53	Female	No		No	FL resident	03/31/20
18,090	Dade	53	Female	No		Yes	FL resident	03/31/20
18,091	Dade	55	Female	No		Unknown	FL resident	03/31/20
18,092	Dade	52	Male	No		Yes	FL resident	03/31/20
18,093	Dade	31	Female	No		Unknown	FL resident	04/01/20
18,094	Dade	33	Male	No		Yes	FL resident	04/01/20
18,095	Dade	20	Female	Yes	FL; UNITED KINGDOM	Yes	FL resident	04/01/20
18,096	Dade	43	Female	Unknown		Yes	FL resident	04/01/20
18,097	Dade	69	Female	No		Yes	FL resident	04/01/20
18,098	Dade	31	Male	No		No	FL resident	04/01/20
18,099	Dade	54	Female	No		Yes	FL resident	04/01/20
18,100	Dade	83	Male	No		Yes	FL resident	04/01/20
18,101	Dade	69	Female	No		No	FL resident	04/01/20
18,102	Dade	78	Female	No		No	FL resident	04/01/20
18,103	Dade	43	Male	Unknown		Yes	FL resident	04/01/20
18,104	Dade	45	Male	Unknown		Unknown	FL resident	04/01/20
18,105	Dade	47	Male	Yes	DOMINICAN REPUBLIC; FL	Unknown	FL resident	04/01/20
18,106	Dade	61	Female	Unknown		Yes	FL resident	04/01/20
18,107	Dade	72	Male	No			FL resident	04/01/20
18,108	Dade	49	Male	No		Yes	FL resident	04/01/20
18,109	Dade	42	Female	No		Yes	FL resident	04/01/20
18,110	Dade	47	Male	Unknown		Unknown	FL resident	04/01/20
18,111	Dade	66	Male	No		Yes	FL resident	04/01/20
18,112	Dade	61	Female	No		Yes	FL resident	04/01/20
18,113	Dade	83	Male	Unknown		Yes	FL resident	04/01/20
18,114	Dade	70	Female	No		Unknown	FL resident	04/01/20
18,115	Dade	42	Male	No		No	FL resident	04/01/20
18,116	Dade	91	Male	No		Yes	FL resident	04/01/20
18,117	Dade	77	Female	No		No	FL resident	04/01/20
18,118	Dade	63	Female	Yes	SWITZERLAND	Unknown	FL resident	04/01/20
18,119	Dade	38	Male	Unknown		Unknown	FL resident	04/01/20
18,120	Dade	31	Male	Unknown		Unknown	FL resident	04/01/20

Coronavirus: line list of cases

Data verified as of Jun 18, 2020 at 10 AM

Data in this report are provisional and subject to change.

Case	County	Age	Gender	Travel related	Travel detail	Contact with a confirmed case	Jurisdiction	Date case counted
18,121	Dade	52	Male	No		No	FL resident	04/01/20
18,122	Dade	50	Male	No		No	FL resident	04/01/20
18,123	Dade	56	Male	No		No	FL resident	04/01/20
18,124	Dade	53	Male	Unknown		Yes	FL resident	04/01/20
18,125	Dade	26	Male	Yes	FL; NY	Yes	FL resident	04/01/20
18,126	Dade	43	Female	Unknown		Yes	FL resident	04/01/20
18,127	Dade	59	Female	No		Yes	FL resident	04/01/20
18,128	Dade	26	Male	No		Yes	FL resident	04/01/20
18,129	Dade	83	Female	No		Unknown	FL resident	04/01/20
18,130	Dade	46	Male	Unknown		Yes	FL resident	04/01/20
18,131	Dade	35	Male	No		Yes	FL resident	04/01/20
18,132	Dade	51	Male	Yes	NJ	Yes	FL resident	04/01/20
18,133	Dade	34	Male	No		No	FL resident	04/01/20
18,134	Dade	42	Male	No		Yes	FL resident	04/01/20
18,135	Dade	23	Female	Unknown		Unknown	FL resident	04/01/20
18,136	Dade	36	Male	No		Yes	FL resident	04/01/20
18,137	Dade	46	Female	No		Yes	FL resident	04/01/20
18,138	Dade	93	Male	No		Yes	FL resident	04/01/20
18,139	Dade	56	Male	Unknown		Unknown	FL resident	04/01/20
18,140	Dade	46	Male	No		Unknown	FL resident	04/01/20
18,141	Dade	81	Male	No		Unknown	FL resident	04/01/20
18,142	Dade	72	Male	No		No	FL resident	04/01/20
18,143	Dade	68	Male	No		Yes	FL resident	04/01/20
18,144	Dade	66	Female	No		No	FL resident	04/01/20
18,145	Dade	83	Female	No		Unknown	FL resident	04/01/20
18,146	Dade	57	Male	Unknown		No	FL resident	04/01/20
18,147	Dade	59	Female	Yes	BURKINA FASO	Yes	FL resident	04/01/20
18,148	Dade	56	Female	No		Unknown	FL resident	04/01/20
18,149	Dade	31	Female	No		Yes	FL resident	04/01/20
18,150	Dade	56	Male	Unknown		Unknown	FL resident	04/01/20
18,151	Dade	18	Male	No		Unknown	FL resident	04/01/20
18,152	Dade	46	Female	Unknown		No	FL resident	04/01/20
18,153	Dade	26	Male	Unknown		Unknown	FL resident	04/01/20
18,154	Dade	92	Female	No		Unknown	FL resident	04/01/20
18,155	Dade	78	Female	Unknown		Yes	FL resident	04/01/20
18,156	Dade	49	Male	No		Yes	FL resident	04/01/20
18,157	Dade	64	Male	No		Unknown	FL resident	04/01/20
18,158	Dade	80	Female	Unknown		Unknown	FL resident	04/01/20
18,159	Dade	57	Female	Unknown		Unknown	FL resident	04/01/20
18,160	Dade	60	Female	No		Yes	FL resident	04/01/20
18,161	Dade	63	Male	Unknown		Unknown	FL resident	04/01/20
18,162	Dade	24	Female	No		Yes	FL resident	04/01/20
18,163	Dade	57	Female	Unknown		No	FL resident	04/01/20
18,164	Dade	33	Female	No		Yes	FL resident	04/01/20
18,165	Dade	31	Male	No		Yes	FL resident	04/01/20
18,166	Dade	47	Male	Unknown		Unknown	FL resident	04/01/20
18,167	Dade	86	Female	Unknown		Unknown	FL resident	04/01/20
18,168	Dade	32	Male	Unknown		Yes	FL resident	04/01/20
18,169	Dade	40	Male	Unknown		Unknown	FL resident	04/01/20
18,170	Dade	78	Male	Unknown		Unknown	FL resident	04/01/20
18,171	Dade	82	Female	No		No	FL resident	04/01/20
18,172	Dade	51	Male	Unknown		Yes	FL resident	04/01/20
18,173	Dade	84	Female	Unknown		Unknown	FL resident	04/01/20
18,174	Dade	61	Female	Unknown		Unknown	FL resident	04/01/20
18,175	Dade	40	Female	No		Yes	FL resident	04/01/20
18,176	Dade	67	Male	No		No	FL resident	04/01/20
18,177	Dade	88	Female	No		Yes	FL resident	04/01/20
18,178	Dade	28	Male	No		No	FL resident	04/01/20
18,179	Dade	69	Male	No		Yes	FL resident	04/01/20
18,180	Dade	65	Male	Unknown		No	FL resident	04/01/20
18,181	Dade	27	Male	No		Unknown	FL resident	04/01/20
18,182	Dade	55	Male	No		Yes	FL resident	04/01/20

Coronavirus: line list of cases

Data verified as of Jun 18, 2020 at 10 AM

Data in this report are provisional and subject to change.

Case	County	Age	Gender	Travel related	Travel detail	Contact with a confirmed case	Jurisdiction	Date case counted
18,183	Dade	45	Female	No		Unknown	FL resident	04/01/20
18,184	Dade	37	Male	Unknown		Yes	FL resident	04/01/20
18,185	Dade	49	Male	No		Yes	FL resident	04/01/20
18,186	Dade	22	Male	Yes	FL; NY; TX	Unknown	FL resident	04/01/20
18,187	Dade	47	Male	No		No	FL resident	04/01/20
18,188	Dade	27	Female	Unknown		Unknown	FL resident	04/01/20
18,189	Dade	41	Female	No		No	FL resident	04/01/20
18,190	Dade	70	Female	Unknown		Yes	FL resident	04/01/20
18,191	Dade	31	Female	No		Yes	FL resident	04/01/20
18,192	Dade	49	Male	No		Yes	FL resident	04/01/20
18,193	Dade	49	Male	Unknown		Unknown	FL resident	04/01/20
18,194	Dade	29	Male	Yes	FL; NV	Unknown	FL resident	04/01/20
18,195	Dade	63	Female	Yes	DOMINICAN REPUBLIC; FL	Yes	FL resident	04/01/20
18,196	Dade	45	Female	No		Yes	FL resident	04/01/20
18,197	Dade	63	Male	Yes	FL; NY	Unknown	FL resident	04/01/20
18,198	Dade	36	Male	Yes	DOMINICAN REPUBLIC; VENEZUELA	No	FL resident	04/01/20
18,199	Dade	31	Male	Unknown		Unknown	FL resident	04/01/20
18,200	Dade	43	Male	Unknown		Unknown	FL resident	04/01/20
18,201	Dade	26	Male	No		Yes	FL resident	04/01/20
18,202	Dade	57	Female	No		No	FL resident	04/01/20
18,203	Dade	50	Female	Unknown		No	FL resident	04/01/20
18,204	Dade	45	Female	Yes	BULGARIA	Unknown	FL resident	04/01/20
18,205	Dade	42	Female	No		Yes	FL resident	04/01/20
18,206	Dade	54	Female	Unknown		Unknown	FL resident	04/01/20
18,207	Dade	38	Male	No		Yes	FL resident	04/01/20
18,208	Dade	24	Female	No		Unknown	FL resident	04/01/20
18,209	Dade	41	Female	No		Unknown	FL resident	04/01/20
18,210	Dade	57	Male	Yes	TURKEY	Unknown	FL resident	04/01/20
18,211	Dade	80	Female	Unknown		Unknown	FL resident	04/01/20
18,212	Dade	19	Female	Yes	FL; IL	Yes	FL resident	04/01/20
18,213	Dade	50	Female	Unknown		Yes	FL resident	04/01/20
18,214	Dade	62	Female	Unknown		Yes	FL resident	04/01/20
18,215	Dade	76	Female	No		Yes	FL resident	04/01/20
18,216	Dade	34	Female	Unknown		Yes	FL resident	04/01/20
18,217	Dade	11	Male	Unknown		Unknown	FL resident	04/01/20
18,218	Dade	41	Male	No		Yes	FL resident	04/01/20
18,219	Dade	72	Male	No		No	FL resident	04/01/20
18,220	Dade	62	Female	Unknown		Unknown	FL resident	04/01/20
18,221	Dade	57	Female	No		Unknown	FL resident	04/01/20
18,222	Dade	33	Female	No		No	FL resident	04/01/20
18,223	Dade	41	Male	No		Yes	FL resident	04/01/20
18,224	Dade	24	Female	No		Yes	FL resident	04/01/20
18,225	Dade	42	Male	No		Yes	FL resident	04/01/20
18,226	Dade	29	Male	Unknown		Unknown	FL resident	04/01/20
18,227	Dade	72	Male	No		Yes	FL resident	04/01/20
18,228	Dade	36	Male	No		Yes	FL resident	04/01/20
18,229	Dade	49	Male	Unknown		Unknown	FL resident	04/01/20
18,230	Dade	51	Male	No		Unknown	FL resident	04/01/20
18,231	Dade	53	Female	No		Yes	FL resident	04/01/20
18,232	Dade	58	Male	No		No	FL resident	04/01/20
18,233	Dade	42	Female	No		Unknown	FL resident	04/01/20
18,234	Dade	68	Male	No		Unknown	FL resident	04/01/20
18,235	Dade	28	Male	No		No	FL resident	04/01/20
18,236	Dade	57	Male	Unknown		No	FL resident	04/01/20
18,237	Dade	40	Male	No		No	FL resident	04/01/20
18,238	Dade	58	Male	No		Yes	FL resident	04/01/20
18,239	Dade	30	Female	No		No	FL resident	04/01/20
18,240	Dade	39	Female	No		Yes	FL resident	04/01/20
18,241	Dade	69	Female	No		Unknown	FL resident	04/01/20
18,242	Dade	32	Female	No		No	FL resident	04/01/20
18,243	Dade	44	Male	No		No	FL resident	04/01/20

Coronavirus: line list of cases

Data verified as of Jun 18, 2020 at 10 AM

Data in this report are provisional and subject to change.

Case	County	Age	Gender	Travel related	Travel detail	Contact with a confirmed case	Jurisdiction	Date case counted
18,244	Dade	44	Male	No		Unknown	FL resident	04/01/20
18,245	Dade	41	Female	No		Yes	FL resident	04/01/20
18,246	Dade	76	Female	Unknown		No	FL resident	04/01/20
18,247	Dade	56	Male	No		Yes	FL resident	04/01/20
18,248	Dade	68	Female	No		Yes	FL resident	04/01/20
18,249	Dade	27	Female	No		Yes	FL resident	04/01/20
18,250	Dade	28	Female	Yes	TX	No	FL resident	04/01/20
18,251	Dade	53	Female	No			FL resident	04/01/20
18,252	Dade	28	Female	No		Unknown	FL resident	04/01/20
18,253	Dade	36	Male	Unknown		Unknown	FL resident	04/01/20
18,254	Dade	65	Male	Yes	BAHAMAS; FL; MEXICO	Yes	FL resident	04/01/20
18,255	Dade	60	Male	Unknown			FL resident	04/01/20
18,256	Dade	35	Female	Unknown		Unknown	FL resident	04/01/20
18,257	Dade	68	Male	No		No	FL resident	04/01/20
18,258	Dade	46	Male	Unknown		Unknown	FL resident	04/01/20
18,259	Dade	25	Male	Unknown		Unknown	FL resident	04/01/20
18,260	Dade	75	Male	No		Unknown	FL resident	04/01/20
18,261	Dade	25	Male	No		No	FL resident	04/01/20
18,262	Dade	67	Female	No		Yes	FL resident	04/01/20
18,263	Dade	41	Male	Unknown		Unknown	FL resident	04/01/20
18,264	Dade	47	Female	No		Yes	FL resident	04/01/20
18,265	Dade	35	Male	No		Unknown	FL resident	04/01/20
18,266	Dade	48	Female	No		Yes	FL resident	04/01/20
18,267	Dade	43	Male	Unknown		No	FL resident	04/01/20
18,268	Dade	40	Male	No		No	FL resident	04/01/20
18,269	Dade	59	Female	No		Yes	FL resident	04/01/20
18,270	Dade	64	Male	No		Yes	FL resident	04/01/20
18,271	Dade	49	Male	No		Yes	FL resident	04/01/20
18,272	Dade	29	Female	No		Yes	FL resident	04/01/20
18,273	Dade	46	Male	No		Unknown	FL resident	04/01/20
18,274	Dade	45	Female	No		Yes	FL resident	04/01/20
18,275	Dade	49	Male	No		Unknown	FL resident	04/01/20
18,276	Dade	28	Male	No		No	FL resident	04/01/20
18,277	Dade	60	Female	No		Yes	FL resident	04/01/20
18,278	Dade	40	Male	No		Unknown	FL resident	04/01/20
18,279	Dade	43	Male	No		Unknown	FL resident	04/01/20
18,280	Dade	42	Female	No		Yes	FL resident	04/01/20
18,281	Dade	23	Female	No		No	FL resident	04/01/20
18,282	Dade	64	Female	No		Yes	FL resident	04/01/20
18,283	Dade	67	Male	No		Yes	FL resident	04/01/20
18,284	Dade	48	Female	No		Yes	FL resident	04/01/20
18,285	Dade	45	Male	Unknown		Unknown	FL resident	04/01/20
18,286	Dade	68	Female	Unknown		Unknown	FL resident	04/01/20
18,287	Dade	67	Female	No		Unknown	FL resident	04/01/20
18,288	Dade	83	Male	No		Yes	FL resident	04/01/20
18,289	Dade	69	Female	No		No	FL resident	04/01/20
18,290	Dade	26	Female	No		No	FL resident	04/01/20
18,291	Dade	69	Female	No		Yes	FL resident	04/01/20
18,292	Dade	44	Male	Yes	PERU	No	FL resident	04/01/20
18,293	Dade	34	Male	No		Yes	FL resident	04/01/20
18,294	Dade	85	Female	No		Yes	FL resident	04/01/20
18,295	Dade	82	Female	No		Yes	FL resident	04/01/20
18,296	Dade	76	Male	No		Unknown	FL resident	04/01/20
18,297	Dade	65	Male	No		Unknown	FL resident	04/01/20
18,298	Dade	55	Female	Yes	UT	No	FL resident	04/01/20
18,299	Dade	52	Male	No		No	FL resident	04/01/20
18,300	Dade	63	Female	No		Yes	FL resident	04/01/20
18,301	Dade	38	Male	No		Yes	FL resident	04/01/20
18,302	Dade	21	Female	No		Yes	FL resident	04/01/20
18,303	Dade	48	Male	No		No	FL resident	04/01/20
18,304	Dade	47	Female	No		Yes	FL resident	04/01/20
18,305	Dade	60	Male	No		Yes	FL resident	04/01/20

Coronavirus: line list of cases

Data verified as of Jun 18, 2020 at 10 AM

Data in this report are provisional and subject to change.

Case	County	Age	Gender	Travel related	Travel detail	Contact with a confirmed case	Jurisdiction	Date case counted
18,306	Dade	46	Male	Yes	NY	No	FL resident	04/01/20
18,307	Dade	72	Female	No		Unknown	FL resident	04/01/20
18,308	Dade	49	Male	Unknown		Yes	FL resident	04/01/20
18,309	Dade	44	Female	No		Unknown	FL resident	04/01/20
18,310	Dade	35	Female	No		Yes	FL resident	04/01/20
18,311	Dade	27	Male	Yes	NY	Unknown	FL resident	04/01/20
18,312	Dade	59	Male	No		Yes	FL resident	04/01/20
18,313	Dade	23	Female	No		Unknown	FL resident	04/01/20
18,314	Dade	41	Female	No		Yes	FL resident	04/01/20
18,315	Dade	80	Male	No		No	FL resident	04/01/20
18,316	Dade	68	Female	No		Yes	FL resident	04/01/20
18,317	Dade	62	Male	No		No	FL resident	04/01/20
18,318	Dade	86	Female	No		Yes	FL resident	04/01/20
18,319	Dade	70	Male	No		Yes	FL resident	04/01/20
18,320	Dade	42	Male	Unknown		Unknown	FL resident	04/01/20
18,321	Dade	75	Male	No		Unknown	FL resident	04/01/20
18,322	Dade	45	Female	No		No	FL resident	04/01/20
18,323	Dade	35	Female	No		Unknown	FL resident	04/01/20
18,324	Dade	41	Female	Unknown		Unknown	FL resident	04/01/20
18,325	Dade	64	Male	No		No	FL resident	04/01/20
18,326	Dade	22	Male	Yes	NY	No	FL resident	04/01/20
18,327	Dade	74	Female	No		Unknown	FL resident	04/01/20
18,328	Dade	71	Male	No		Unknown	FL resident	04/01/20
18,329	Dade	32	Female	No		Yes	FL resident	04/01/20
18,330	Dade	76	Male	Unknown		No	FL resident	04/01/20
18,331	Dade	65	Female	No		Yes	FL resident	04/01/20
18,332	Dade	48	Female	No		Yes	FL resident	04/01/20
18,333	Dade	29	Male	Unknown		Yes	FL resident	04/01/20
18,334	Dade	34	Male	No		Yes	FL resident	04/01/20
18,335	Dade	61	Female	Yes	FL; GERMANY; SPAIN; TURKEY	Yes	FL resident	04/01/20
18,336	Dade	19	Female	No		Yes	FL resident	04/01/20
18,337	Dade	34	Male	No		No	FL resident	04/01/20
18,338	Dade	57	Female	No		Yes	FL resident	04/01/20
18,339	Dade	66	Female	Yes	SPAIN	Yes	FL resident	04/01/20
18,340	Dade	92	Male	No		Unknown	FL resident	04/01/20
18,341	Dade	92	Female	No		Yes	FL resident	04/02/20
18,342	Dade	36	Female	No		Unknown	FL resident	04/02/20
18,343	Dade	26	Male	No		Unknown	FL resident	04/02/20
18,344	Dade	54	Female	No		Yes	FL resident	04/02/20
18,345	Dade	88	Male	No		Unknown	FL resident	04/02/20
18,346	Dade	25	Male	No		Unknown	FL resident	04/02/20
18,347	Dade	33	Male	No		Unknown	FL resident	04/02/20
18,348	Dade	59	Female	Yes	DC	Yes	FL resident	04/02/20
18,349	Dade	48	Female	No		No	FL resident	04/02/20
18,350	Dade	24	Female	No		Yes	FL resident	04/02/20
18,351	Dade	55	Male	No		No	FL resident	04/02/20
18,352	Dade	70	Female	No		Unknown	FL resident	04/02/20
18,353	Dade	28	Female	No		Yes	FL resident	04/02/20
18,354	Dade	69	Female	No		Unknown	FL resident	04/02/20
18,355	Dade	49	Female	No		Yes	FL resident	04/02/20
18,356	Dade	18	Female	No		Unknown	FL resident	04/02/20
18,357	Dade	23	Female	No		No	FL resident	04/02/20
18,358	Dade	28	Male	No		No	FL resident	04/02/20
18,359	Dade	65	Male	No		No	FL resident	04/02/20
18,360	Dade	74	Male	Unknown		Unknown	FL resident	04/02/20
18,361	Dade	24	Male	No		Yes	FL resident	04/02/20
18,362	Dade	19	Female	Unknown		Unknown	FL resident	04/02/20
18,363	Dade	56	Female	Yes	ECUADOR	Yes	FL resident	04/02/20
18,364	Dade	84	Male	No		Yes	FL resident	04/02/20
18,365	Dade	87	Male	No		Unknown	FL resident	04/02/20
18,366	Dade	34	Male	No		Yes	FL resident	04/02/20
18,367	Dade	90	Male	No		Yes	FL resident	04/02/20

Coronavirus: line list of cases

Data verified as of Jun 18, 2020 at 10 AM

Data in this report are provisional and subject to change.

Case	County	Age	Gender	Travel related	Travel detail	Contact with a confirmed case	Jurisdiction	Date case counted
18,368	Dade	91	Male	No		Yes	FL resident	04/02/20
18,369	Dade	61	Female	No		Yes	FL resident	04/02/20
18,370	Dade	71	Male	No		No	FL resident	04/02/20
18,371	Dade	44	Female	No		Yes	FL resident	04/02/20
18,372	Dade	53	Male	No		Yes	FL resident	04/02/20
18,373	Dade	53	Male	No		Yes	FL resident	04/02/20
18,374	Dade	28	Male	Unknown		Unknown	FL resident	04/02/20
18,375	Dade	58	Female	No		Yes	FL resident	04/02/20
18,376	Dade	31	Female	No		Unknown	FL resident	04/02/20
18,377	Dade	25	Male	Yes	FL; TX	Yes	FL resident	04/02/20
18,378	Dade	78	Female	No		Yes	FL resident	04/02/20
18,379	Dade	70	Female	No		Yes	FL resident	04/02/20
18,380	Dade	59	Female	Unknown		Unknown	FL resident	04/02/20
18,381	Dade	25	Female	No		Yes	FL resident	04/02/20
18,382	Dade	86	Male	Unknown		Unknown	FL resident	04/02/20
18,383	Dade	59	Male	No		No	FL resident	04/02/20
18,384	Dade	68	Female	Unknown		Unknown	FL resident	04/02/20
18,385	Dade	58	Male	No		Unknown	FL resident	04/02/20
18,386	Dade	82	Female	Unknown		Unknown	FL resident	04/02/20
18,387	Dade	73	Male	No		Yes	FL resident	04/02/20
18,388	Dade	68	Male	No		Yes	FL resident	04/02/20
18,389	Dade	66	Male	No		No	FL resident	04/02/20
18,390	Dade	48	Male	Yes	FL; NC	Yes	FL resident	04/02/20
18,391	Dade	52	Female	Yes	FL; SPAIN	Yes	FL resident	04/02/20
18,392	Dade	30	Male	Unknown		Unknown	FL resident	04/02/20
18,393	Dade	59	Female	No		No	FL resident	04/02/20
18,394	Dade	75	Female	No		No	FL resident	04/02/20
18,395	Dade	35	Female	Unknown		Yes	FL resident	04/02/20
18,396	Dade	64	Male	No		Unknown	FL resident	04/02/20
18,397	Dade	44	Female	No		Unknown	FL resident	04/02/20
18,398	Dade	44	Male	No		Unknown	FL resident	04/02/20
18,399	Dade	50	Female	No		No	FL resident	04/02/20
18,400	Dade	69	Male	No		Unknown	FL resident	04/02/20
18,401	Dade	43	Male	No		Yes	FL resident	04/02/20
18,402	Dade	37	Female	No		Yes	FL resident	04/02/20
18,403	Dade	65	Female	Unknown		No	FL resident	04/02/20
18,404	Dade	47	Male	Yes	FL; SPAIN	Unknown	FL resident	04/02/20
18,405	Dade	68	Male	No		Yes	FL resident	04/02/20
18,406	Dade	36	Male	Yes	CUBA; FL	Yes	FL resident	04/02/20
18,407	Dade	28	Male	Unknown		Yes	FL resident	04/02/20
18,408	Dade	65	Female	No		Yes	FL resident	04/02/20
18,409	Dade	48	Male	No		Unknown	FL resident	04/02/20
18,410	Dade	55	Male	No		Yes	FL resident	04/02/20
18,411	Dade	55	Male	No		Yes	FL resident	04/02/20
18,412	Dade	70	Female	Unknown		Unknown	FL resident	04/02/20
18,413	Dade	48	Female	No		Unknown	FL resident	04/02/20
18,414	Dade	25	Male	No		Unknown	FL resident	04/02/20
18,415	Dade	32	Male	No		Unknown	FL resident	04/02/20
18,416	Dade	60	Female	No		No	FL resident	04/02/20
18,417	Dade	71	Female	No		Unknown	FL resident	04/02/20
18,418	Dade	57	Female	No		Yes	FL resident	04/02/20
18,419	Dade	56	Female	No		Yes	FL resident	04/02/20
18,420	Dade	66	Female	No		Yes	FL resident	04/02/20
18,421	Dade	71	Male	Unknown		No	FL resident	04/02/20
18,422	Dade	54	Male	No		Yes	FL resident	04/02/20
18,423	Dade	53	Female	No		Yes	FL resident	04/02/20
18,424	Dade	18	Female	No		Yes	FL resident	04/02/20
18,425	Dade	33	Male	No		Unknown	FL resident	04/02/20
18,426	Dade	45	Male	No		Unknown	FL resident	04/02/20
18,427	Dade	79	Male	No		Yes	FL resident	04/02/20
18,428	Dade	54	Female	No		No	FL resident	04/02/20
18,429	Dade	51	Female	No		No	FL resident	04/02/20

Coronavirus: line list of cases

Data verified as of Jun 18, 2020 at 10 AM

Data in this report are provisional and subject to change.

Case	County	Age	Gender	Travel related	Travel detail	Contact with a confirmed case	Jurisdiction	Date case counted
18,430	Dade	31	Female	No		No	FL resident	04/02/20
18,431	Dade	41	Male	No		Unknown	FL resident	04/02/20
18,432	Dade	42	Male	No		No	FL resident	04/02/20
18,433	Dade	40	Female	Unknown		Unknown	FL resident	04/02/20
18,434	Dade	41	Male	Unknown		Unknown	FL resident	04/02/20
18,435	Dade	40	Female	Unknown		Yes	FL resident	04/02/20
18,436	Dade	56	Female	No		Yes	FL resident	04/02/20
18,437	Dade	48	Female	Unknown		Unknown	FL resident	04/02/20
18,438	Dade	30	Male	Unknown		Yes	FL resident	04/02/20
18,439	Dade	43	Female	No		Unknown	FL resident	04/02/20
18,440	Dade	32	Female	Yes	CUBA	Unknown	FL resident	04/02/20
18,441	Dade	30	Male	Unknown		Unknown	FL resident	04/02/20
18,442	Dade	58	Female	Yes	Mexico	Yes	FL resident	04/02/20
18,443	Dade	51	Male	No		Unknown	FL resident	04/02/20
18,444	Dade	63	Female	No		Unknown	FL resident	04/02/20
18,445	Dade	47	Male	No		No	FL resident	04/02/20
18,446	Dade	46	Female	No		No	FL resident	04/02/20
18,447	Dade	75	Male	No		Yes	FL resident	04/02/20
18,448	Dade	60	Male	No		Yes	FL resident	04/02/20
18,449	Dade	42	Male	Unknown		Unknown	FL resident	04/02/20
18,450	Dade	34	Male	Unknown		Unknown	FL resident	04/02/20
18,451	Dade	65	Male	Unknown		Unknown	FL resident	04/02/20
18,452	Dade	52	Male	No		No	FL resident	04/02/20
18,453	Dade	40	Male	Unknown		Unknown	FL resident	04/02/20
18,454	Dade	38	Female	No		Yes	FL resident	04/02/20
18,455	Dade	54	Male	No		Unknown	FL resident	04/02/20
18,456	Dade	26	Male	No		Yes	FL resident	04/02/20
18,457	Dade	21	Female	Unknown		Unknown	FL resident	04/02/20
18,458	Dade	59	Female	No		Unknown	FL resident	04/02/20
18,459	Dade	45	Female	No		No	FL resident	04/02/20
18,460	Dade	61	Female	Unknown		Yes	FL resident	04/02/20
18,461	Dade	64	Male	Unknown		Yes	FL resident	04/02/20
18,462	Dade	55	Male	No		Yes	FL resident	04/02/20
18,463	Dade	65	Female	No		Yes	FL resident	04/02/20
18,464	Dade	63	Male	No		Unknown	FL resident	04/02/20
18,465	Dade	79	Female	Unknown		Yes	FL resident	04/02/20
18,466	Dade	54	Male	Unknown		No	FL resident	04/02/20
18,467	Dade	66	Female	Yes	ECUADOR	No	FL resident	04/02/20
18,468	Dade	66	Male	No		Unknown	FL resident	04/02/20
18,469	Dade	45	Female	Yes	NY	Yes	FL resident	04/02/20
18,470	Dade	0	Male	Unknown		Unknown	FL resident	04/02/20
18,471	Dade	20	Female	Unknown		Yes	FL resident	04/02/20
18,472	Dade	82	Female	No		No	FL resident	04/02/20
18,473	Dade	49	Female	No		Yes	FL resident	04/02/20
18,474	Dade	36	Female	No		No	FL resident	04/02/20
18,475	Dade	20	Female	Unknown		Unknown	FL resident	04/02/20
18,476	Dade	66	Male	Unknown		Yes	FL resident	04/02/20
18,477	Dade	65	Female	Unknown		No	FL resident	04/02/20
18,478	Dade	48	Male	No		No	FL resident	04/02/20
18,479	Dade	61	Female	Yes	DC; FL	Unknown	FL resident	04/02/20
18,480	Dade	43	Male	No		Unknown	FL resident	04/02/20
18,481	Dade	69	Female	No		Yes	FL resident	04/02/20
18,482	Dade	66	Male	Unknown		Yes	FL resident	04/02/20
18,483	Dade	37	Male	No		Unknown	FL resident	04/02/20
18,484	Dade	84	Female	No		Yes	FL resident	04/02/20
18,485	Dade	48	Male	Yes	NY	Yes	FL resident	04/02/20
18,486	Dade	23	Female	No		Yes	FL resident	04/02/20
18,487	Dade	41	Male	No		Unknown	FL resident	04/02/20
18,488	Dade	25	Female	No		Yes	FL resident	04/02/20
18,489	Dade	23	Female	No		Yes	FL resident	04/02/20
18,490	Dade	58	Female	No		Yes	FL resident	04/02/20
18,491	Dade	21	Female	No		Yes	FL resident	04/02/20

Coronavirus: line list of cases

Data verified as of Jun 18, 2020 at 10 AM

Data in this report are provisional and subject to change.

Case	County	Age	Gender	Travel related	Travel detail	Contact with a confirmed case	Jurisdiction	Date case counted
18,492	Dade	69	Male	Unknown		Unknown	FL resident	04/02/20
18,493	Dade	40	Female	No		No	FL resident	04/02/20
18,494	Dade	60	Male	No		No	FL resident	04/02/20
18,495	Dade	67	Male	Unknown		Yes	FL resident	04/02/20
18,496	Dade	45	Female	No		Yes	FL resident	04/02/20
18,497	Dade	30	Female	No		Unknown	FL resident	04/02/20
18,498	Dade	32	Female	Unknown		Yes	FL resident	04/02/20
18,499	Dade	27	Male	No		No	FL resident	04/02/20
18,500	Dade	50	Male	No		Unknown	FL resident	04/02/20
18,501	Dade	41	Female	Unknown		No	FL resident	04/02/20
18,502	Dade	63	Male	Yes	NY		FL resident	04/02/20
18,503	Dade	32	Female	No		Yes	FL resident	04/02/20
18,504	Dade	36	Female	Unknown		Yes	FL resident	04/02/20
18,505	Dade	46	Female	Unknown		Yes	FL resident	04/02/20
18,506	Dade	38	Female	No			FL resident	04/02/20
18,507	Dade	52	Male	No		No	FL resident	04/02/20
18,508	Dade	46	Female	No		Yes	FL resident	04/02/20
18,509	Dade	58	Male	Yes	BRAZIL; CHINA	Unknown	FL resident	04/02/20
18,510	Dade	42	Male	Yes	SPAIN	Unknown	FL resident	04/02/20
18,511	Dade	58	Male	Unknown		Unknown	FL resident	04/02/20
18,512	Dade	32	Male	No			FL resident	04/02/20
18,513	Dade	56	Male	Yes	BRAZIL	Unknown	FL resident	04/02/20
18,514	Dade	45	Male	No		Yes	FL resident	04/02/20
18,515	Dade	51	Male	Unknown		No	FL resident	04/02/20
18,516	Dade	53	Female	Unknown		Unknown	FL resident	04/02/20
18,517	Dade	30	Female	Yes	FRANCE; SPAIN; UNITED KINGDOM	Yes	FL resident	04/02/20
18,518	Dade	44	Male	No		Yes	FL resident	04/02/20
18,519	Dade	32	Male	Yes	FRANCE; SPAIN; UNITED KINGDOM	Yes	FL resident	04/02/20
18,520	Dade	30	Male	No		No	FL resident	04/02/20
18,521	Dade	58	Male	No		Yes	FL resident	04/02/20
18,522	Dade	68	Female	Yes	BELGIUM; SPAIN	Yes	FL resident	04/02/20
18,523	Dade	69	Male	Unknown		Yes	FL resident	04/02/20
18,524	Dade	65	Male	Unknown		No	FL resident	04/02/20
18,525	Dade	40	Female	No		No	FL resident	04/02/20
18,526	Dade	53	Male	No		Yes	FL resident	04/02/20
18,527	Dade	73	Male	Yes	BELGIUM; SPAIN	Yes	FL resident	04/02/20
18,528	Dade	41	Male	Unknown			FL resident	04/02/20
18,529	Dade	40	Male	No		Yes	FL resident	04/02/20
18,530	Dade	68	Male	Unknown		Yes	FL resident	04/02/20
18,531	Dade	33	Male	No		Unknown	FL resident	04/02/20
18,532	Dade	28	Male	No		Yes	FL resident	04/02/20
18,533	Dade	33	Male	No		Unknown	FL resident	04/02/20
18,534	Dade	46	Male	Unknown		Unknown	FL resident	04/02/20
18,535	Dade	34	Female	No		Yes	FL resident	04/02/20
18,536	Dade	24	Male	Unknown		Unknown	FL resident	04/02/20
18,537	Dade	31	Female	No		Unknown	FL resident	04/02/20
18,538	Dade	25	Male	Unknown		Unknown	FL resident	04/02/20
18,539	Dade	25	Female	No		No	FL resident	04/02/20
18,540	Dade	30	Male	No		No	FL resident	04/02/20
18,541	Dade	81	Female	No		Unknown	FL resident	04/02/20
18,542	Dade	28	Female	No		No	FL resident	04/02/20
18,543	Dade	17	Female	No		No	FL resident	04/02/20
18,544	Dade	33	Male	No		Yes	FL resident	04/02/20
18,545	Dade	79	Male	No		Yes	FL resident	04/02/20
18,546	Dade	54	Female	No		Yes	FL resident	04/02/20
18,547	Dade	35	Male	No		No	FL resident	04/02/20
18,548	Dade	27	Male	No		Yes	FL resident	04/02/20
18,549	Dade	7	Female	No		Yes	FL resident	04/02/20
18,550	Dade	32	Female	No		Yes	FL resident	04/02/20
18,551	Dade	43	Male	No		Yes	FL resident	04/02/20

Coronavirus: line list of cases

Data verified as of Jun 18, 2020 at 10 AM

Data in this report are provisional and subject to change.

Case	County	Age	Gender	Travel related	Travel detail	Contact with a confirmed case	Jurisdiction	Date case counted
18,552	Dade	37	Male	No		Yes	FL resident	04/02/20
18,553	Dade	61	Male	Unknown		Yes	FL resident	04/02/20
18,554	Dade	11	Male	No		Yes	FL resident	04/02/20
18,555	Dade	39	Male	No		No	FL resident	04/02/20
18,556	Dade	28	Female	No		Yes	FL resident	04/02/20
18,557	Dade	50	Male	No		No	FL resident	04/02/20
18,558	Dade	54	Male	No		No	FL resident	04/02/20
18,559	Dade	78	Female	Unknown		Unknown	FL resident	04/02/20
18,560	Dade	35	Male	No		No	FL resident	04/02/20
18,561	Dade	22	Female	Unknown		Unknown	FL resident	04/02/20
18,562	Dade	36	Male	Unknown		No	FL resident	04/02/20
18,563	Dade	20	Female	No		No	FL resident	04/02/20
18,564	Dade	48	Female	No		No	FL resident	04/02/20
18,565	Dade	38	Male	Unknown		Yes	FL resident	04/02/20
18,566	Dade	62	Female	Unknown		Yes	FL resident	04/02/20
18,567	Dade	55	Female	No		Yes	FL resident	04/02/20
18,568	Dade	87	Female	No		Yes	FL resident	04/02/20
18,569	Dade	78	Male	No		Unknown	FL resident	04/02/20
18,570	Dade	72	Male	No		Yes	FL resident	04/02/20
18,571	Dade	90	Male	No		Yes	FL resident	04/02/20
18,572	Dade	37	Female	No		Unknown	FL resident	04/02/20
18,573	Dade	57	Female	Unknown		Yes	FL resident	04/02/20
18,574	Dade	57	Female	Unknown		No	FL resident	04/02/20
18,575	Dade	41	Female	No		Yes	FL resident	04/02/20
18,576	Dade	35	Male	No		No	FL resident	04/02/20
18,577	Dade	46	Female	Yes	CUBA	Yes	FL resident	04/02/20
18,578	Dade	27	Female	No		Unknown	FL resident	04/02/20
18,579	Dade	33	Female	No		Unknown	FL resident	04/02/20
18,580	Dade	30	Female	Unknown		Unknown	FL resident	04/02/20
18,581	Dade	67	Male	No		Yes	FL resident	04/02/20
18,582	Dade	68	Female	Unknown		Yes	FL resident	04/02/20
18,583	Dade	57	Male	No		Yes	FL resident	04/02/20
18,584	Dade	24	Female	Yes	TX	Unknown	FL resident	04/02/20
18,585	Dade	54	Male	No		Unknown	FL resident	04/02/20
18,586	Dade	41	Male	No		No	FL resident	04/02/20
18,587	Dade	57	Female	No		Yes	FL resident	04/02/20
18,588	Dade	50	Female	No		No	FL resident	04/02/20
18,589	Dade	48	Male	No		No	FL resident	04/02/20
18,590	Dade	60	Female	No		No	FL resident	04/02/20
18,591	Dade	36	Female	No		Unknown	FL resident	04/02/20
18,592	Dade	41	Female	No		Unknown	FL resident	04/02/20
18,593	Dade	68	Male	No		No	FL resident	04/02/20
18,594	Dade	70	Male	No		Yes	FL resident	04/02/20
18,595	Dade	46	Male	No		Yes	FL resident	04/02/20
18,596	Dade	79	Male	No		Unknown	FL resident	04/02/20
18,597	Dade	56	Female	No		Yes	FL resident	04/02/20
18,598	Dade	71	Female	Unknown		Yes	FL resident	04/02/20
18,599	Dade	65	Male	Unknown		Unknown	FL resident	04/02/20
18,600	Dade	60	Male	Unknown		Yes	FL resident	04/02/20
18,601	Dade	39	Male	Unknown		Unknown	FL resident	04/02/20
18,602	Dade	49	Female	No		Yes	FL resident	04/02/20
18,603	Dade	48	Male	No		Yes	FL resident	04/02/20
18,604	Dade	52	Male	Unknown		Yes	FL resident	04/02/20
18,605	Dade	34	Female	Yes	COLOMBIA	Unknown	FL resident	04/02/20
18,606	Dade	53	Male	No		Yes	FL resident	04/02/20
18,607	Dade	35	Male	No		No	FL resident	04/02/20
18,608	Dade	46	Male	Unknown		Unknown	FL resident	04/02/20
18,609	Dade	50	Male	No		No	FL resident	04/02/20
18,610	Dade	27	Female	No		Yes	FL resident	04/02/20
18,611	Dade	53	Female	Unknown		Unknown	FL resident	04/02/20
18,612	Dade	80	Male	Unknown		Unknown	FL resident	04/02/20
18,613	Dade	56	Female	No		Yes	FL resident	04/02/20

Coronavirus: line list of cases

Data verified as of Jun 18, 2020 at 10 AM

Data in this report are provisional and subject to change.

Case	County	Age	Gender	Travel related	Travel detail	Contact with a confirmed case	Jurisdiction	Date case counted
18,614	Dade	44	Male	Unknown		Unknown	FL resident	04/02/20
18,615	Dade	26	Male	Unknown		No	FL resident	04/02/20
18,616	Dade	59	Female	No		Yes	FL resident	04/02/20
18,617	Dade	48	Female	Unknown		No	FL resident	04/02/20
18,618	Dade	55	Male	Unknown		Unknown	FL resident	04/02/20
18,619	Dade	55	Female	No		Yes	FL resident	04/02/20
18,620	Dade	81	Female	Unknown		Unknown	FL resident	04/02/20
18,621	Dade	100	Male	No		Unknown	FL resident	04/02/20
18,622	Dade	55	Male	No		Unknown	FL resident	04/02/20
18,623	Dade	32	Female	Unknown		Yes	FL resident	04/02/20
18,624	Dade	22	Female	No		Yes	FL resident	04/02/20
18,625	Dade	25	Male	Unknown		No	FL resident	04/02/20
18,626	Dade	47	Male	Unknown		No	FL resident	04/02/20
18,627	Dade	31	Female	Unknown		Yes	FL resident	04/02/20
18,628	Dade	44	Female	Unknown		Yes	FL resident	04/02/20
18,629	Dade	30	Male	Unknown		Yes	FL resident	04/02/20
18,630	Dade	28	Male	Unknown		Yes	FL resident	04/02/20
18,631	Dade	67	Female	No		Unknown	FL resident	04/02/20
18,632	Dade	47	Female	No		Yes	FL resident	04/02/20
18,633	Dade	33	Female	Yes	CA; FL	Yes	FL resident	04/02/20
18,634	Dade	52	Female	No		Yes	FL resident	04/02/20
18,635	Dade	52	Male	No		Yes	FL resident	04/02/20
18,636	Dade	24	Female	Unknown		Yes	FL resident	04/02/20
18,637	Dade	53	Female	No		Yes	FL resident	04/02/20
18,638	Dade	44	Female	Unknown		Yes	FL resident	04/02/20
18,639	Dade	56	Male	Unknown		Yes	FL resident	04/02/20
18,640	Dade	53	Female	No		No	FL resident	04/02/20
18,641	Dade	80	Female	No		Yes	FL resident	04/02/20
18,642	Dade	24	Male	Unknown			FL resident	04/02/20
18,643	Dade	59	Female	Yes	COLOMBIA	Yes	FL resident	04/02/20
18,644	Dade	61	Female	Unknown		Yes	FL resident	04/02/20
18,645	Dade	55	Male	No		Yes	FL resident	04/02/20
18,646	Dade	28	Male	Unknown		No	FL resident	04/02/20
18,647	Dade	73	Female	No		Yes	FL resident	04/02/20
18,648	Dade	61	Female	No		Yes	FL resident	04/02/20
18,649	Dade	29	Male	Unknown			FL resident	04/02/20
18,650	Dade	47	Male	Unknown		Unknown	FL resident	04/02/20
18,651	Dade	62	Male	No		Yes	FL resident	04/02/20
18,652	Dade	61	Female	No		Unknown	FL resident	04/02/20
18,653	Dade	39	Male	No		No	FL resident	04/02/20
18,654	Dade	9	Female	No		Yes	FL resident	04/02/20
18,655	Dade	68	Male	No		Yes	FL resident	04/02/20
18,656	Dade	22	Female	No		No	FL resident	04/02/20
18,657	Dade	79	Male	Unknown		Yes	FL resident	04/02/20
18,658	Dade	67	Female	No		Yes	FL resident	04/02/20
18,659	Dade	79	Male	No		Yes	FL resident	04/02/20
18,660	Dade	30	Male	No		Yes	FL resident	04/02/20
18,661	Dade	53	Male	No		Yes	FL resident	04/02/20
18,662	Dade	32	Male	No		Yes	FL resident	04/02/20
18,663	Dade	23	Male	No		No	FL resident	04/02/20
18,664	Dade	33	Male	No		Unknown	FL resident	04/02/20
18,665	Dade	58	Male	No		Unknown	FL resident	04/02/20
18,666	Dade	69	Female	No		No	FL resident	04/02/20
18,667	Dade	81	Male	No		Unknown	FL resident	04/02/20
18,668	Dade	53	Male	No		Yes	FL resident	04/02/20
18,669	Dade	47	Male	No		No	FL resident	04/02/20
18,670	Dade	69	Male	No		No	FL resident	04/02/20
18,671	Dade	49	Male	No		Yes	FL resident	04/02/20
18,672	Dade	38	Female	No		Yes	FL resident	04/02/20
18,673	Dade	27	Female	Unknown		Unknown	FL resident	04/02/20
18,674	Dade	29	Female	No		No	FL resident	04/02/20
18,675	Dade	62	Male	No		Yes	FL resident	04/02/20

Coronavirus: line list of cases

Data verified as of Jun 18, 2020 at 10 AM

Data in this report are provisional and subject to change.

Case	County	Age	Gender	Travel related	Travel detail	Contact with a confirmed case	Jurisdiction	Date case counted
18,676	Dade	31	Female	No		No	FL resident	04/02/20
18,677	Dade	21	Male	No		Unknown	FL resident	04/02/20
18,678	Dade	72	Female	No		Unknown	FL resident	04/02/20
18,679	Dade	67	Female	No		Yes	FL resident	04/02/20
18,680	Dade	56	Male	No		No	FL resident	04/02/20
18,681	Dade	30	Male	No		Unknown	FL resident	04/02/20
18,682	Dade	54	Male	No		Unknown	FL resident	04/02/20
18,683	Dade	75	Female	No		Yes	FL resident	04/02/20
18,684	Dade	31	Female	No		Unknown	FL resident	04/02/20
18,685	Dade	58	Female	No		No	FL resident	04/02/20
18,686	Dade	30	Male	No		No	FL resident	04/02/20
18,687	Dade	70	Male	No		Yes	FL resident	04/02/20
18,688	Dade	42	Male	No		Yes	FL resident	04/02/20
18,689	Dade	72	Male	No		Yes	FL resident	04/02/20
18,690	Dade	45	Male	No		Unknown	FL resident	04/02/20
18,691	Dade	23	Female	No		Unknown	FL resident	04/02/20
18,692	Dade	24	Male	No		Yes	FL resident	04/02/20
18,693	Dade	52	Male	No		Yes	FL resident	04/02/20
18,694	Dade	68	Male	Unknown		No	FL resident	04/02/20
18,695	Dade	43	Female	Yes	FL; NY	Unknown	FL resident	04/02/20
18,696	Dade	48	Female	No		Yes	FL resident	04/02/20
18,697	Dade	55	Female	No		Yes	FL resident	04/02/20
18,698	Dade	25	Female	No		Yes	FL resident	04/02/20
18,699	Dade	75	Male	No		Yes	FL resident	04/02/20
18,700	Dade	51	Female	No		Yes	FL resident	04/02/20
18,701	Dade	20	Female	No		Unknown	FL resident	04/02/20
18,702	Dade	63	Male	Unknown		Yes	FL resident	04/02/20
18,703	Dade	59	Female	Unknown		Unknown	FL resident	04/02/20
18,704	Dade	48	Female	No		No	FL resident	04/02/20
18,705	Dade	17	Female	Unknown		Unknown	FL resident	04/02/20
18,706	Dade	26	Male	No		Yes	FL resident	04/02/20
18,707	Dade	51	Male	Unknown		Unknown	FL resident	04/02/20
18,708	Dade	42	Female	No		Unknown	FL resident	04/02/20
18,709	Dade	27	Male	No		Yes	FL resident	04/02/20
18,710	Dade	52	Female	No		Unknown	FL resident	04/02/20
18,711	Dade	44	Female	No		Unknown	FL resident	04/02/20
18,712	Dade	25	Female	No		Yes	FL resident	04/02/20
18,713	Dade	58	Female	Yes	AFRICA	Yes	FL resident	04/02/20
18,714	Dade	28	Male	Yes	TX	Unknown	FL resident	04/02/20
18,715	Dade	60	Male	Unknown		No	FL resident	04/02/20
18,716	Dade	35	Male	No		Unknown	FL resident	04/02/20
18,717	Dade	27	Male	No		Yes	FL resident	04/02/20
18,718	Dade	48	Female	No		Yes	FL resident	04/02/20
18,719	Dade	28	Female	Unknown		Unknown	FL resident	04/02/20
18,720	Dade	68	Male	No		Unknown	FL resident	04/02/20
18,721	Dade	54	Male	Unknown		Unknown	FL resident	04/02/20
18,722	Dade	22	Male	No		Yes	FL resident	04/02/20
18,723	Dade	41	Female	Unknown		Unknown	FL resident	04/02/20
18,724	Dade	82	Male	No		Yes	FL resident	04/02/20
18,725	Dade	61	Male	Unknown		No	FL resident	04/02/20
18,726	Dade	25	Male	Unknown		Yes	FL resident	04/02/20
18,727	Dade	63	Male	Unknown		No	FL resident	04/02/20
18,728	Dade	47	Female	Unknown		No	FL resident	04/02/20
18,729	Dade	66	Female	Unknown		Yes	FL resident	04/02/20
18,730	Dade	39	Female	Unknown		Yes	FL resident	04/02/20
18,731	Dade	59	Female	Unknown		Unknown	FL resident	04/02/20
18,732	Dade	36	Female	Unknown		Unknown	FL resident	04/02/20
18,733	Dade	60	Female	Unknown		No	FL resident	04/02/20
18,734	Dade	40	Male	Unknown		No	FL resident	04/02/20
18,735	Dade	68	Male	Unknown		Yes	FL resident	04/02/20
18,736	Dade	54	Male	Unknown		No	FL resident	04/02/20
18,737	Dade	32	Male	Unknown		No	FL resident	04/02/20

Coronavirus: line list of cases

Data verified as of Jun 18, 2020 at 10 AM

Data in this report are provisional and subject to change.

Case	County	Age	Gender	Travel related	Travel detail	Contact with a confirmed case	Jurisdiction	Date case counted
18,738	Dade	86	Female	No		Yes	FL resident	04/02/20
18,739	Dade	67	Female	Unknown			FL resident	04/02/20
18,740	Dade	42	Female	Unknown		No	FL resident	04/02/20
18,741	Dade	51	Female	No		Yes	FL resident	04/02/20
18,742	Dade	28	Female	No		Yes	FL resident	04/02/20
18,743	Dade	32	Male	Unknown		No	FL resident	04/02/20
18,744	Dade	78	Female	No		Yes	FL resident	04/02/20
18,745	Dade	50	Male	Unknown		No	FL resident	04/02/20
18,746	Dade	64	Female	No		Yes	FL resident	04/02/20
18,747	Dade	50	Male	No		Yes	FL resident	04/02/20
18,748	Dade	86	Female	No		Yes	FL resident	04/02/20
18,749	Dade	57	Male	Unknown		No	FL resident	04/02/20
18,750	Dade	36	Male	No		No	FL resident	04/02/20
18,751	Dade	99	Male	No		Unknown	FL resident	04/02/20
18,752	Dade	60	Male	No		No	FL resident	04/02/20
18,753	Dade	39	Male	Unknown		No	FL resident	04/02/20
18,754	Dade	45	Female	Unknown		Yes	FL resident	04/02/20
18,755	Dade	34	Female	Unknown		Unknown	FL resident	04/02/20
18,756	Dade	72	Male	No		Yes	FL resident	04/02/20
18,757	Dade	87	Male	No		Yes	FL resident	04/02/20
18,758	Dade	71	Female	No		Unknown	FL resident	04/02/20
18,759	Dade	25	Female	Unknown		Unknown	FL resident	04/02/20
18,760	Dade	56	Female	Unknown		No	FL resident	04/02/20
18,761	Dade	61	Female	No		No	FL resident	04/02/20
18,762	Dade	47	Female	No		Yes	FL resident	04/02/20
18,763	Dade	38	Female	No		No	FL resident	04/02/20
18,764	Dade	47	Male	Unknown			FL resident	04/02/20
18,765	Dade	38	Male	No		Yes	FL resident	04/02/20
18,766	Dade	76	Female	Yes	NY	Yes	FL resident	04/02/20
18,767	Dade	48	Female	No		Yes	FL resident	04/02/20
18,768	Dade	36	Female	Unknown			FL resident	04/02/20
18,769	Dade	51	Male	Unknown		No	FL resident	04/02/20
18,770	Dade	49	Female	Unknown		No	FL resident	04/02/20
18,771	Dade	21	Male	Unknown		No	FL resident	04/02/20
18,772	Dade	25	Male	No		No	FL resident	04/02/20
18,773	Dade	39	Male	No		Yes	FL resident	04/02/20
18,774	Dade	50	Male	No		No	FL resident	04/02/20
18,775	Dade	45	Male	Unknown		Yes	FL resident	04/02/20
18,776	Dade	52	Male	No		Unknown	FL resident	04/02/20
18,777	Dade	48	Female	Unknown		No	FL resident	04/02/20
18,778	Dade	48	Male	Unknown		Yes	FL resident	04/02/20
18,779	Dade	47	Female	No		Yes	FL resident	04/02/20
18,780	Dade	35	Male	No		Unknown	FL resident	04/02/20
18,781	Dade	74	Male	No		Yes	FL resident	04/02/20
18,782	Dade	46	Female	No		Unknown	FL resident	04/02/20
18,783	Dade	73	Female	No		No	FL resident	04/02/20
18,784	Dade	45	Male	Yes	AUSTRALIA; PUERTO RICO	No	FL resident	04/02/20
18,785	Dade	37	Female	Yes	CO; FL	Yes	FL resident	04/02/20
18,786	Dade	68	Male	Unknown		No	FL resident	04/02/20
18,787	Dade	65	Male	Yes	El Salvador; Guatemala; Panama	Yes	FL resident	04/02/20
18,788	Dade	88	Male	Unknown		Yes	FL resident	04/02/20
18,789	Dade	49	Male	No			FL resident	04/02/20
18,790	Dade	29	Female	No		Unknown	FL resident	04/02/20
18,791	Dade	48	Female	Unknown		No	FL resident	04/02/20
18,792	Dade	80	Male	No		Yes	FL resident	04/02/20
18,793	Dade	65	Female	No		Yes	FL resident	04/02/20
18,794	Dade	67	Male	Unknown		Unknown	FL resident	04/02/20
18,795	Dade	68	Female	No		No	FL resident	04/02/20
18,796	Dade	21	Female	No		Unknown	FL resident	04/02/20
18,797	Dade	52	Male	No		Unknown	FL resident	04/02/20
18,798	Dade	67	Male	No		Yes	FL resident	04/02/20
18,799	Dade	21	Female	Unknown		No	FL resident	04/02/20

Coronavirus: line list of cases

Data verified as of Jun 18, 2020 at 10 AM

Data in this report are provisional and subject to change.

Case	County	Age	Gender	Travel related	Travel detail	Contact with a confirmed case	Jurisdiction	Date case counted
18,800	Dade	51	Female	No		Yes	FL resident	04/02/20
18,801	Dade	28	Male	Unknown		No	FL resident	04/02/20
18,802	Dade	49	Female	No		Unknown	FL resident	04/02/20
18,803	Dade	66	Male	No		Yes	FL resident	04/02/20
18,804	Dade	35	Male	No		No	FL resident	04/02/20
18,805	Dade	30	Male	No		No	FL resident	04/02/20
18,806	Dade	55	Male	No		Yes	FL resident	04/02/20
18,807	Dade	25	Male	No		No	FL resident	04/02/20
18,808	Dade	41	Male	Yes	CO; FL	Yes	FL resident	04/02/20
18,809	Dade	61	Male	No		Unknown	FL resident	04/02/20
18,810	Dade	49	Female	No		Yes	FL resident	04/02/20
18,811	Dade	48	Female	No		Yes	FL resident	04/02/20
18,812	Dade	63	Female	No		Yes	FL resident	04/02/20
18,813	Dade	26	Female	No		Yes	FL resident	04/02/20
18,814	Dade	54	Male	No		Yes	FL resident	04/02/20
18,815	Dade	77	Male	Unknown		No	FL resident	04/02/20
18,816	Dade	75	Male	No		Yes	FL resident	04/02/20
18,817	Dade	60	Male	No		Yes	FL resident	04/02/20
18,818	Dade	82	Female	No		Unknown	FL resident	04/02/20
18,819	Dade	69	Male	No		No	FL resident	04/02/20
18,820	Dade	47	Female	No		No	FL resident	04/02/20
18,821	Dade	53	Male	Yes	FL; ITALY	No	FL resident	04/02/20
18,822	Dade	31	Female	No		Yes	FL resident	04/02/20
18,823	Dade	34	Male	No		Yes	FL resident	04/02/20
18,824	Dade	71	Male	No		Yes	FL resident	04/02/20
18,825	Dade	88	Female	Unknown		Yes	FL resident	04/02/20
18,826	Dade	74	Female	No		Yes	FL resident	04/02/20
18,827	Dade	29	Female	No		Yes	FL resident	04/02/20
18,828	Dade	50	Male	No		Yes	FL resident	04/02/20
18,829	Dade	36	Female	No		No	FL resident	04/03/20
18,830	Dade	33	Male	Unknown		No	FL resident	04/03/20
18,831	Dade	54	Male	No		No	FL resident	04/03/20
18,832	Dade	52	Male	No		Yes	FL resident	04/03/20
18,833	Dade	69	Female	No		No	FL resident	04/03/20
18,834	Dade	68	Male	Unknown		Yes	FL resident	04/03/20
18,835	Dade	58	Female	No		Yes	FL resident	04/03/20
18,836	Dade	37	Male	No		Yes	FL resident	04/03/20
18,837	Dade	33	Female	No		No	FL resident	04/03/20
18,838	Dade	29	Male	No		No	FL resident	04/03/20
18,839	Dade	41	Male	No		Yes	FL resident	04/03/20
18,840	Dade	53	Male	No		No	FL resident	04/03/20
18,841	Dade	21	Male	No		No	FL resident	04/03/20
18,842	Dade	21	Female	No		Yes	FL resident	04/03/20
18,843	Dade	39	Female	No		No	FL resident	04/03/20
18,844	Dade	64	Male	No		No	FL resident	04/03/20
18,845	Dade	44	Male	No		Yes	FL resident	04/03/20
18,846	Dade	55	Female	No		Yes	FL resident	04/03/20
18,847	Dade	47	Female	No		No	FL resident	04/03/20
18,848	Dade	37	Female	No		No	FL resident	04/03/20
18,849	Dade	44	Male	No		No	FL resident	04/03/20
18,850	Dade	58	Male	No		No	FL resident	04/03/20
18,851	Dade	40	Male	No		No	FL resident	04/03/20
18,852	Dade	59	Female	No		Yes	FL resident	04/03/20
18,853	Dade	44	Male	No		Yes	FL resident	04/03/20
18,854	Dade	52	Female	No		Unknown	FL resident	04/03/20
18,855	Dade	90	Female	No		No	FL resident	04/03/20
18,856	Dade	34	Female	No		Yes	FL resident	04/03/20
18,857	Dade	80	Male	No		No	FL resident	04/03/20
18,858	Dade	45	Female	No		Yes	FL resident	04/03/20
18,859	Dade	22	Female	No		Unknown	FL resident	04/03/20
18,860	Dade	70	Male	No		Unknown	FL resident	04/03/20
18,861	Dade	20	Female	No		Yes	FL resident	04/03/20

Coronavirus: line list of cases

Data verified as of Jun 18, 2020 at 10 AM

Data in this report are provisional and subject to change.

Case	County	Age	Gender	Travel related	Travel detail	Contact with a confirmed case	Jurisdiction	Date case counted
18,862	Dade	12	Female	No		Yes	FL resident	04/03/20
18,863	Dade	59	Male	No		No	FL resident	04/03/20
18,864	Dade	65	Female	Unknown			FL resident	04/03/20
18,865	Dade	36	Male	Unknown		Unknown	FL resident	04/03/20
18,866	Dade	45	Male	Unknown		Unknown	FL resident	04/03/20
18,867	Dade	30	Female	Unknown		Yes	FL resident	04/03/20
18,868	Dade	28	Female	No		Yes	FL resident	04/03/20
18,869	Dade	22	Female	No		No	FL resident	04/03/20
18,870	Dade	40	Female	No		Yes	FL resident	04/03/20
18,871	Dade	59	Female	No		No	FL resident	04/03/20
18,872	Dade	64	Male	No		Unknown	FL resident	04/03/20
18,873	Dade	26	Female	No		No	FL resident	04/03/20
18,874	Dade	29	Female	No		No	FL resident	04/03/20
18,875	Dade	46	Female	No		Unknown	FL resident	04/03/20
18,876	Dade	68	Male	No		No	FL resident	04/03/20
18,877	Dade	41	Female	No		Yes	FL resident	04/03/20
18,878	Dade	62	Female	No		No	FL resident	04/03/20
18,879	Dade	52	Female	No		Unknown	FL resident	04/03/20
18,880	Dade	51	Female	No		No	FL resident	04/03/20
18,881	Dade	50	Female	No		Unknown	FL resident	04/03/20
18,882	Dade	67	Male	Unknown		No	FL resident	04/03/20
18,883	Dade	36	Female	No		Yes	FL resident	04/03/20
18,884	Dade	39	Male	No		Yes	FL resident	04/03/20
18,885	Dade	60	Female	No		Yes	FL resident	04/03/20
18,886	Dade	38	Male	No		No	FL resident	04/03/20
18,887	Dade	2	Male	No		Yes	FL resident	04/03/20
18,888	Dade	49	Male	No		No	FL resident	04/03/20
18,889	Dade	51	Male	No		Yes	FL resident	04/03/20
18,890	Dade	42	Male	No		Yes	FL resident	04/03/20
18,891	Dade	61	Female	No		Yes	FL resident	04/03/20
18,892	Dade	22	Female	No		Yes	FL resident	04/03/20
18,893	Dade	57	Male	No		Yes	FL resident	04/03/20
18,894	Dade	41	Female	No		Yes	FL resident	04/03/20
18,895	Dade	37	Male	No		Yes	FL resident	04/03/20
18,896	Dade	29	Male	No		No	FL resident	04/03/20
18,897	Dade	44	Female	No		No	FL resident	04/03/20
18,898	Dade	44	Male	No		No	FL resident	04/03/20
18,899	Dade	67	Female	Unknown		Yes	FL resident	04/03/20
18,900	Dade	46	Male	No		No	FL resident	04/03/20
18,901	Dade	32	Male	No		No	FL resident	04/03/20
18,902	Dade	52	Male	No		No	FL resident	04/03/20
18,903	Dade	44	Male	No		Yes	FL resident	04/03/20
18,904	Dade	26	Male	No		Unknown	FL resident	04/03/20
18,905	Dade	57	Male	No		Unknown	FL resident	04/03/20
18,906	Dade	80	Male	Unknown		No	FL resident	04/03/20
18,907	Dade	43	Female	No		Unknown	FL resident	04/03/20
18,908	Dade	66	Male	Unknown		No	FL resident	04/03/20
18,909	Dade	33	Female	No		Yes	FL resident	04/03/20
18,910	Dade	49	Male	Unknown		Yes	FL resident	04/03/20
18,911	Dade	25	Male	Unknown			FL resident	04/03/20
18,912	Dade	55	Male	No		Yes	FL resident	04/03/20
18,913	Dade	34	Female	Unknown			FL resident	04/03/20
18,914	Dade	1	Male	Unknown			FL resident	04/03/20
18,915	Dade	64	Male	No		Unknown	FL resident	04/03/20
18,916	Dade	35	Male	No		No	FL resident	04/03/20
18,917	Dade	21	Female	Unknown			FL resident	04/03/20
18,918	Dade	62	Female	No		Yes	FL resident	04/03/20
18,919	Dade	50	Male	Unknown			FL resident	04/03/20
18,920	Dade	60	Female	No		Unknown	FL resident	04/03/20
18,921	Dade	35	Female	Yes	FL; GA; TN; VA	No	FL resident	04/03/20
18,922	Dade	49	Female	No		No	FL resident	04/03/20
18,923	Dade	28	Male	No		No	FL resident	04/03/20

Coronavirus: line list of cases

Data verified as of Jun 18, 2020 at 10 AM

Data in this report are provisional and subject to change.

Case	County	Age	Gender	Travel related	Travel detail	Contact with a confirmed case	Jurisdiction	Date case counted
18,924	Dade	33	Male	Yes	COLOMBIA; FL	Unknown	FL resident	04/03/20
18,925	Dade	65	Male	Unknown		No	FL resident	04/03/20
18,926	Dade	36	Male	Yes	CA; FL	Unknown	FL resident	04/03/20
18,927	Dade	30	Male	No		No	FL resident	04/03/20
18,928	Dade	85	Male	Unknown		No	FL resident	04/03/20
18,929	Dade	45	Female	Yes	SPAIN	Yes	FL resident	04/03/20
18,930	Dade	50	Female	Unknown		No	FL resident	04/03/20
18,931	Dade	46	Female	No		Yes	FL resident	04/03/20
18,932	Dade	48	Male	No		Yes	FL resident	04/03/20
18,933	Dade	77	Female	No		Unknown	FL resident	04/03/20
18,934	Dade	21	Female	Unknown			FL resident	04/03/20
18,935	Dade	39	Female	Unknown			FL resident	04/03/20
18,936	Dade	76	Female	Unknown		Yes	FL resident	04/03/20
18,937	Dade	40	Male	No		No	FL resident	04/03/20
18,938	Dade	65	Male	Unknown		Unknown	FL resident	04/03/20
18,939	Dade	63	Male	No		Yes	FL resident	04/03/20
18,940	Dade	47	Male	No		No	FL resident	04/03/20
18,941	Dade	44	Male	No		No	FL resident	04/03/20
18,942	Dade	23	Male	No		Unknown	FL resident	04/03/20
18,943	Dade	80	Female	No		Unknown	FL resident	04/03/20
18,944	Dade	53	Female	No		Unknown	FL resident	04/03/20
18,945	Dade	46	Female	No		Unknown	FL resident	04/03/20
18,946	Dade	87	Male	No		No	FL resident	04/03/20
18,947	Dade	34	Male	No		Yes	FL resident	04/03/20
18,948	Dade	51	Female	Unknown		Yes	FL resident	04/03/20
18,949	Dade	64	Female	No		Unknown	FL resident	04/03/20
18,950	Dade	28	Male	No		Unknown	FL resident	04/03/20
18,951	Dade	31	Male	No		Yes	FL resident	04/03/20
18,952	Dade	26	Male	No		Unknown	FL resident	04/03/20
18,953	Dade	35	Male	Unknown		Unknown	FL resident	04/03/20
18,954	Dade	41	Female	No		No	FL resident	04/03/20
18,955	Dade	38	Female	No		No	FL resident	04/03/20
18,956	Dade	34	Female	No		No	FL resident	04/03/20
18,957	Dade	46	Female	No		Yes	FL resident	04/03/20
18,958	Dade	24	Male	No		No	FL resident	04/03/20
18,959	Dade	77	Male	No		Unknown	FL resident	04/03/20
18,960	Dade	33	Male	No		Yes	FL resident	04/03/20
18,961	Dade	36	Male	No		Yes	FL resident	04/03/20
18,962	Dade	48	Female	No		Yes	FL resident	04/03/20
18,963	Dade	40	Male	No		No	FL resident	04/03/20
18,964	Dade	35	Male	No		No	FL resident	04/03/20
18,965	Dade	45	Male	Unknown		Unknown	FL resident	04/03/20
18,966	Dade	29	Female	No		Yes	FL resident	04/03/20
18,967	Dade	27	Female	No		Yes	FL resident	04/03/20
18,968	Dade	49	Male	No		No	FL resident	04/03/20
18,969	Dade	28	Male	No		Yes	FL resident	04/03/20
18,970	Dade	44	Male	No		Yes	FL resident	04/03/20
18,971	Dade	27	Male	No		Yes	FL resident	04/03/20
18,972	Dade	17	Male	No		Yes	FL resident	04/03/20
18,973	Dade	60	Female	No		Yes	FL resident	04/03/20
18,974	Dade	58	Male	No		Yes	FL resident	04/03/20
18,975	Dade	86	Male	No		Yes	FL resident	04/03/20
18,976	Dade	71	Male	Yes	FL; NY	Unknown	FL resident	04/03/20
18,977	Dade	58	Female	Unknown			FL resident	04/03/20
18,978	Dade	53	Female	No		No	FL resident	04/03/20
18,979	Dade	67	Male	No		Yes	FL resident	04/03/20
18,980	Dade	46	Female	No		No	FL resident	04/03/20
18,981	Dade	39	Male	No		No	FL resident	04/03/20
18,982	Dade	33	Female	Unknown		Unknown	FL resident	04/03/20
18,983	Dade	26	Female	No		No	FL resident	04/03/20
18,984	Dade	27	Female	No		No	FL resident	04/03/20
18,985	Dade	48	Male	No		Yes	FL resident	04/03/20

Coronavirus: line list of cases

Data verified as of Jun 18, 2020 at 10 AM

Data in this report are provisional and subject to change.

Case	County	Age	Gender	Travel related	Travel detail	Contact with a confirmed case	Jurisdiction	Date case counted
18,986	Dade	66	Female	No		Yes	FL resident	04/03/20
18,987	Dade	51	Male	No		No	FL resident	04/03/20
18,988	Dade	50	Female	Unknown		Unknown	FL resident	04/03/20
18,989	Dade	56	Male	No		No	FL resident	04/03/20
18,990	Dade	52	Male	No		Yes	FL resident	04/03/20
18,991	Dade	30	Male	No		No	FL resident	04/03/20
18,992	Dade	30	Male	No		No	FL resident	04/03/20
18,993	Dade	28	Female	No		Yes	FL resident	04/03/20
18,994	Dade	31	Female	Yes	FL; PA	No	FL resident	04/03/20
18,995	Dade	64	Female	No		No	FL resident	04/03/20
18,996	Dade	31	Male	No		No	FL resident	04/03/20
18,997	Dade	64	Female	Unknown		Yes	FL resident	04/03/20
18,998	Dade	57	Male	No		Yes	FL resident	04/03/20
18,999	Dade	73	Male	Yes	NY	Unknown	FL resident	04/03/20
19,000	Dade	27	Female	No		Yes	FL resident	04/03/20
19,001	Dade	44	Female	No		Yes	FL resident	04/03/20
19,002	Dade	51	Female	Yes	FL; GA	No	FL resident	04/03/20
19,003	Dade	22	Female	Yes	CA; FL	Yes	FL resident	04/03/20
19,004	Dade	77	Male	Unknown		Unknown	FL resident	04/03/20
19,005	Dade	32	Male	Unknown		Unknown	FL resident	04/03/20
19,006	Dade	44	Female	No		Yes	FL resident	04/03/20
19,007	Dade	68	Male	No		No	FL resident	04/03/20
19,008	Dade	52	Male	No		No	FL resident	04/03/20
19,009	Dade	50	Male	Unknown		Unknown	FL resident	04/03/20
19,010	Dade	40	Male	Unknown		Unknown	FL resident	04/03/20
19,011	Dade	55	Male	No		No	FL resident	04/03/20
19,012	Dade	59	Female	Unknown		Yes	FL resident	04/03/20
19,013	Dade	46	Male	No		No	FL resident	04/03/20
19,014	Dade	54	Male	No		No	FL resident	04/03/20
19,015	Dade	67	Female	No		No	FL resident	04/03/20
19,016	Dade	66	Female	Unknown		No	FL resident	04/03/20
19,017	Dade	48	Male	No		No	FL resident	04/03/20
19,018	Dade	50	Female	No		Yes	FL resident	04/03/20
19,019	Dade	25	Female	No		Yes	FL resident	04/03/20
19,020	Dade	28	Male	Unknown		Unknown	FL resident	04/03/20
19,021	Dade	55	Male	No		Yes	FL resident	04/03/20
19,022	Dade	57	Female	No		Unknown	FL resident	04/03/20
19,023	Dade	26	Male	No		No	FL resident	04/03/20
19,024	Dade	43	Male	No		Unknown	FL resident	04/03/20
19,025	Dade	49	Male	No		Yes	FL resident	04/03/20
19,026	Dade	29	Female	No		Yes	FL resident	04/03/20
19,027	Dade	20	Male	Yes	FL; SPAIN	No	FL resident	04/03/20
19,028	Dade	61	Female	No		No	FL resident	04/03/20
19,029	Dade	54	Female	No		Unknown	FL resident	04/03/20
19,030	Dade	22	Male	No		Unknown	FL resident	04/03/20
19,031	Dade	65	Male	Yes	FL; VENEZUELA	Yes	FL resident	04/03/20
19,032	Dade	56	Male	No		Yes	FL resident	04/03/20
19,033	Dade	18	Male	No		Yes	FL resident	04/03/20
19,034	Dade	43	Male	No		Unknown	FL resident	04/03/20
19,035	Dade	63	Female	No		Yes	FL resident	04/03/20
19,036	Dade	44	Male	No		Unknown	FL resident	04/03/20
19,037	Dade	25	Male	No		Yes	FL resident	04/03/20
19,038	Dade	58	Male	No		Unknown	FL resident	04/03/20
19,039	Dade	74	Female	Unknown			FL resident	04/03/20
19,040	Dade	55	Male	No		Unknown	FL resident	04/03/20
19,041	Dade	24	Male	No		Yes	FL resident	04/03/20
19,042	Dade	44	Female	No		Yes	FL resident	04/03/20
19,043	Dade	56	Female	No		Yes	FL resident	04/03/20
19,044	Dade	65	Female	Unknown			FL resident	04/03/20
19,045	Dade	49	Female	No		Yes	FL resident	04/03/20
19,046	Dade	51	Female	Yes	Peru	Yes	FL resident	04/03/20
19,047	Dade	63	Female	No		Unknown	FL resident	04/03/20

Coronavirus: line list of cases

Data verified as of Jun 18, 2020 at 10 AM

Data in this report are provisional and subject to change.

Case	County	Age	Gender	Travel related	Travel detail	Contact with a confirmed case	Jurisdiction	Date case counted
19,048	Dade	57	Male	No		No	FL resident	04/03/20
19,049	Dade	64	Male	No		No	FL resident	04/03/20
19,050	Dade	47	Male	No		No	FL resident	04/03/20
19,051	Dade	63	Female	No		No	FL resident	04/03/20
19,052	Dade	44	Male	No		No	FL resident	04/03/20
19,053	Dade	44	Male	No		No	FL resident	04/03/20
19,054	Dade	53	Male	No		Yes	FL resident	04/03/20
19,055	Dade	31	Male	No		Yes	FL resident	04/03/20
19,056	Dade	63	Female	No		Yes	FL resident	04/03/20
19,057	Dade	22	Female	No		Yes	FL resident	04/03/20
19,058	Dade	60	Male	No		Yes	FL resident	04/03/20
19,059	Dade	54	Female	No		Yes	FL resident	04/03/20
19,060	Dade	45	Female	No		Yes	FL resident	04/03/20
19,061	Dade	30	Female	No		Yes	FL resident	04/03/20
19,062	Dade	50	Female	No		Yes	FL resident	04/03/20
19,063	Dade	54	Male	No		Yes	FL resident	04/03/20
19,064	Dade	30	Male	No		Unknown	FL resident	04/03/20
19,065	Dade	50	Male	No		Yes	FL resident	04/03/20
19,066	Dade	60	Female	No		Yes	FL resident	04/03/20
19,067	Dade	39	Male	No		Yes	FL resident	04/03/20
19,068	Dade	27	Male	No		No	FL resident	04/03/20
19,069	Dade	27	Female	Unknown		No	FL resident	04/03/20
19,070	Dade	56	Male	No		No	FL resident	04/03/20
19,071	Dade	52	Male	No		Unknown	FL resident	04/03/20
19,072	Dade	53	Male	No		Unknown	FL resident	04/03/20
19,073	Dade	43	Male	No		Yes	FL resident	04/03/20
19,074	Dade	52	Male	No		Unknown	FL resident	04/03/20
19,075	Dade	21	Male	No		Yes	FL resident	04/03/20
19,076	Dade	77	Male	No		Unknown	FL resident	04/03/20
19,077	Dade	47	Male	No		Unknown	FL resident	04/03/20
19,078	Dade	48	Male	No		Unknown	FL resident	04/03/20
19,079	Dade	41	Male	Unknown		Yes	FL resident	04/03/20
19,080	Dade	34	Male	No		Yes	FL resident	04/03/20
19,081	Dade	25	Male	No		Unknown	FL resident	04/03/20
19,082	Dade	29	Female	No		Yes	FL resident	04/03/20
19,083	Dade	31	Female	Yes	FL; NY	Yes	FL resident	04/03/20
19,084	Dade	52	Male	No		Yes	FL resident	04/03/20
19,085	Dade	27	Female	Unknown		Yes	FL resident	04/03/20
19,086	Dade	69	Female	No		Yes	FL resident	04/03/20
19,087	Dade	61	Female	No		Yes	FL resident	04/03/20
19,088	Dade	84	Female	No		Yes	FL resident	04/03/20
19,089	Dade	41	Male	No		Unknown	FL resident	04/03/20
19,090	Dade	71	Female	No		Yes	FL resident	04/03/20
19,091	Dade	34	Female	No		Unknown	FL resident	04/03/20
19,092	Dade	53	Female	No		Unknown	FL resident	04/03/20
19,093	Dade	68	Female	No		No	FL resident	04/03/20
19,094	Dade	19	Female	No		Unknown	FL resident	04/03/20
19,095	Dade	47	Male	No		Unknown	FL resident	04/03/20
19,096	Dade	40	Female	No		Yes	FL resident	04/03/20
19,097	Dade	25	Female	No		Unknown	FL resident	04/03/20
19,098	Dade	63	Male	No		Unknown	FL resident	04/03/20
19,099	Dade	20	Female	No		Unknown	FL resident	04/03/20
19,100	Dade	78	Male	No		Yes	FL resident	04/03/20
19,101	Dade	80	Female	Yes	NETHERLANDS	No	FL resident	04/03/20
19,102	Dade	34	Female	No		Unknown	FL resident	04/03/20
19,103	Dade	30	Female	Unknown		No	FL resident	04/03/20
19,104	Dade	32	Male	No			FL resident	04/03/20
19,105	Dade	60	Female	No		Yes	FL resident	04/03/20
19,106	Dade	41	Female	Unknown		Unknown	FL resident	04/03/20
19,107	Dade	89	Female	Unknown		Unknown	FL resident	04/03/20
19,108	Dade	87	Female	Unknown		Yes	FL resident	04/03/20
19,109	Dade	68	Female	Unknown		Unknown	FL resident	04/03/20

Coronavirus: line list of cases

Data verified as of Jun 18, 2020 at 10 AM

Data in this report are provisional and subject to change.

Case	County	Age	Gender	Travel related	Travel detail	Contact with a confirmed case	Jurisdiction	Date case counted
19,110	Dade	55	Female	No		Unknown	FL resident	04/03/20
19,111	Dade	39	Female	No		Yes	FL resident	04/03/20
19,112	Dade	68	Male	Unknown		Yes	FL resident	04/03/20
19,113	Dade	44	Male	No		Yes	FL resident	04/03/20
19,114	Dade	45	Male	Unknown		Unknown	FL resident	04/03/20
19,115	Dade	51	Female	No		Yes	FL resident	04/03/20
19,116	Dade	67	Male	No		Yes	FL resident	04/03/20
19,117	Dade	58	Female	No		Unknown	FL resident	04/03/20
19,118	Dade	70	Male	No		Unknown	FL resident	04/03/20
19,119	Dade	68	Female	No		Yes	FL resident	04/03/20
19,120	Dade	71	Male	No		Yes	FL resident	04/03/20
19,121	Dade	26	Male	No		Unknown	FL resident	04/03/20
19,122	Dade	57	Female	Unknown			FL resident	04/03/20
19,123	Dade	38	Male	Unknown		Yes	FL resident	04/03/20
19,124	Dade	67	Male	No		No	FL resident	04/03/20
19,125	Dade	56	Male	No		Yes	FL resident	04/03/20
19,126	Dade	66	Female	No		Yes	FL resident	04/03/20
19,127	Dade	66	Male	No		No	FL resident	04/03/20
19,128	Dade	31	Female	Unknown		No	FL resident	04/03/20
19,129	Dade	30	Female	Unknown		Yes	FL resident	04/03/20
19,130	Dade	55	Female	Unknown			FL resident	04/03/20
19,131	Dade	64	Female	No		No	FL resident	04/03/20
19,132	Dade	54	Female	No		No	FL resident	04/03/20
19,133	Dade	37	Male	Unknown		Unknown	FL resident	04/03/20
19,134	Dade	32	Female	Unknown		No	FL resident	04/03/20
19,135	Dade	65	Male	No		Yes	FL resident	04/03/20
19,136	Dade	55	Female	Unknown		Yes	FL resident	04/03/20
19,137	Dade	54	Female	No		Unknown	FL resident	04/03/20
19,138	Dade	32	Male	No		No	FL resident	04/03/20
19,139	Dade	7	Female	Unknown		Unknown	FL resident	04/03/20
19,140	Dade	55	Female	Unknown		Unknown	FL resident	04/03/20
19,141	Dade	46	Male	No		Yes	FL resident	04/03/20
19,142	Dade	64	Male	Unknown		Yes	FL resident	04/03/20
19,143	Dade	27	Female	Unknown			FL resident	04/03/20
19,144	Dade	55	Male	No		Yes	FL resident	04/03/20
19,145	Dade	76	Male	Unknown		Unknown	FL resident	04/03/20
19,146	Dade	45	Female	No		No	FL resident	04/03/20
19,147	Dade	30	Female	Unknown		No	FL resident	04/03/20
19,148	Dade	60	Male	No		No	FL resident	04/03/20
19,149	Dade	62	Female	No		Yes	FL resident	04/03/20
19,150	Dade	38	Male	No		Yes	FL resident	04/03/20
19,151	Dade	36	Female	No		Yes	FL resident	04/03/20
19,152	Dade	41	Male	No		No	FL resident	04/03/20
19,153	Dade	49	Male	Unknown		Yes	FL resident	04/03/20
19,154	Dade	44	Male	No		Yes	FL resident	04/03/20
19,155	Dade	45	Male	Unknown		Yes	FL resident	04/03/20
19,156	Dade	27	Male	No		Unknown	FL resident	04/03/20
19,157	Dade	68	Male	No		No	FL resident	04/03/20
19,158	Dade	24	Female	No		No	FL resident	04/03/20
19,159	Dade	45	Male	Unknown		Unknown	FL resident	04/03/20
19,160	Dade	53	Male	No		Yes	FL resident	04/03/20
19,161	Dade	60	Male	No		Unknown	FL resident	04/03/20
19,162	Dade	53	Male	No		No	FL resident	04/03/20
19,163	Dade	29	Male	No		Unknown	FL resident	04/03/20
19,164	Dade	23	Male	Unknown		Yes	FL resident	04/03/20
19,165	Dade	32	Male	No		No	FL resident	04/03/20
19,166	Dade	42	Female	No		Unknown	FL resident	04/03/20
19,167	Dade	58	Male	No		No	FL resident	04/03/20
19,168	Dade	44	Female	No		No	FL resident	04/03/20
19,169	Dade	69	Male	No		Yes	FL resident	04/03/20
19,170	Dade	29	Female	No		Yes	FL resident	04/03/20
19,171	Dade	43	Male	No		No	FL resident	04/03/20

Coronavirus: line list of cases

Data verified as of Jun 18, 2020 at 10 AM

Data in this report are provisional and subject to change.

Case	County	Age	Gender	Travel related	Travel detail	Contact with a confirmed case	Jurisdiction	Date case counted
19,172	Dade	86	Female	No		Yes	FL resident	04/03/20
19,173	Dade	65	Male	Unknown		Yes	FL resident	04/03/20
19,174	Dade	44	Female	No		Unknown	FL resident	04/03/20
19,175	Dade	42	Male	No		Yes	FL resident	04/03/20
19,176	Dade	52	Female	No		Unknown	FL resident	04/03/20
19,177	Dade	43	Male	No		Unknown	FL resident	04/03/20
19,178	Dade	32	Male	No		Yes	FL resident	04/03/20
19,179	Dade	58	Male	No		No	FL resident	04/03/20
19,180	Dade	60	Female	No		Yes	FL resident	04/03/20
19,181	Dade	45	Male	No		Yes	FL resident	04/03/20
19,182	Dade	54	Male	No		No	FL resident	04/03/20
19,183	Dade	34	Male	No		No	FL resident	04/03/20
19,184	Dade	31	Male	No		No	FL resident	04/03/20
19,185	Dade	49	Male	Unknown		Unknown	FL resident	04/03/20
19,186	Dade	55	Female	Unknown		Unknown	FL resident	04/03/20
19,187	Dade	27	Female	Unknown		Unknown	FL resident	04/03/20
19,188	Dade	24	Female	Unknown		Yes	FL resident	04/03/20
19,189	Dade	76	Female	No		Yes	FL resident	04/03/20
19,190	Dade	46	Female	No		No	FL resident	04/03/20
19,191	Dade	83	Male	Unknown		Yes	FL resident	04/03/20
19,192	Dade	54	Female	Unknown		Yes	FL resident	04/03/20
19,193	Dade	69	Male	No		Yes	FL resident	04/03/20
19,194	Dade	38	Male	Unknown		Yes	FL resident	04/03/20
19,195	Dade	22	Male	Unknown		No	FL resident	04/03/20
19,196	Dade	22	Male	Unknown		Yes	FL resident	04/03/20
19,197	Dade	34	Female	No		No	FL resident	04/03/20
19,198	Dade	36	Female	No		No	FL resident	04/03/20
19,199	Dade	51	Female	Unknown		Yes	FL resident	04/03/20
19,200	Dade	69	Female	No		Yes	FL resident	04/03/20
19,201	Dade	69	Female	No		Yes	FL resident	04/03/20
19,202	Dade	54	Male	Unknown		No	FL resident	04/03/20
19,203	Dade	38	Female	Unknown		Yes	FL resident	04/03/20
19,204	Dade	52	Male	Unknown		Unknown	FL resident	04/03/20
19,205	Dade	31	Female	No		Yes	FL resident	04/03/20
19,206	Dade	84	Male	Unknown		Unknown	FL resident	04/03/20
19,207	Dade	82	Male	No		Yes	FL resident	04/03/20
19,208	Dade	41	Male	No		Unknown	FL resident	04/03/20
19,209	Dade	49	Female	No		No	FL resident	04/03/20
19,210	Dade	68	Male	No		No	FL resident	04/03/20
19,211	Dade	66	Female	Unknown		Unknown	FL resident	04/03/20
19,212	Dade	79	Male	No		Unknown	FL resident	04/03/20
19,213	Dade	35	Female	No		Unknown	FL resident	04/03/20
19,214	Dade	85	Female	No		Yes	FL resident	04/03/20
19,215	Dade	19	Female	No		No	FL resident	04/03/20
19,216	Dade	42	Male	No		Yes	FL resident	04/03/20
19,217	Dade	57	Male	Unknown		Unknown	FL resident	04/03/20
19,218	Dade	64	Male	No		No	FL resident	04/03/20
19,219	Dade	82	Female	No		Yes	FL resident	04/03/20
19,220	Dade	77	Female	No		Unknown	FL resident	04/03/20
19,221	Dade	30	Male	No		Yes	FL resident	04/03/20
19,222	Dade	70	Male	Unknown		Yes	FL resident	04/03/20
19,223	Dade	65	Male	No		Unknown	FL resident	04/03/20
19,224	Dade	50	Female	No		Yes	FL resident	04/03/20
19,225	Dade	52	Male	Unknown			FL resident	04/03/20
19,226	Dade	53	Male	No		Yes	FL resident	04/03/20
19,227	Dade	40	Male	No		Yes	FL resident	04/03/20
19,228	Dade	19	Female	Yes	GEORGIA	Unknown	FL resident	04/03/20
19,229	Dade	60	Female	No		Yes	FL resident	04/03/20
19,230	Dade	51	Male	Unknown		Yes	FL resident	04/03/20
19,231	Dade	63	Male	No		Yes	FL resident	04/03/20
19,232	Dade	14	Female	No		Yes	FL resident	04/03/20
19,233	Dade	77	Male	No		No	FL resident	04/03/20

Coronavirus: line list of cases

Data verified as of Jun 18, 2020 at 10 AM

Data in this report are provisional and subject to change.

Case	County	Age	Gender	Travel related	Travel detail	Contact with a confirmed case	Jurisdiction	Date case counted
19,234	Dade	60	Female	Unknown		Yes	FL resident	04/03/20
19,235	Dade	56	Male	Unknown		Unknown	FL resident	04/03/20
19,236	Dade	40	Male	Unknown		Unknown	FL resident	04/03/20
19,237	Dade	26	Male	Unknown		No	FL resident	04/03/20
19,238	Dade	64	Male	Unknown		Yes	FL resident	04/03/20
19,239	Dade	62	Female	No		No	FL resident	04/03/20
19,240	Dade	56	Female	No		Yes	FL resident	04/03/20
19,241	Dade	63	Female	No		No	FL resident	04/03/20
19,242	Dade	27	Male	No		Unknown	FL resident	04/03/20
19,243	Dade	16	Male	No		Yes	FL resident	04/03/20
19,244	Dade	28	Male	No		Unknown	FL resident	04/03/20
19,245	Dade	18	Female	Unknown		Yes	FL resident	04/03/20
19,246	Dade	21	Male	Yes	FL; UNITED ARAB EMIRATES	No	FL resident	04/03/20
19,247	Dade	72	Male	Yes	CO	Unknown	FL resident	04/03/20
19,248	Dade	27	Female	Yes	FL; LA	Yes	FL resident	04/03/20
19,249	Dade	19	Male	Unknown		Unknown	FL resident	04/03/20
19,250	Dade	26	Female	Yes	FL; NY	Yes	FL resident	04/03/20
19,251	Dade	31	Male	No		Unknown	FL resident	04/03/20
19,252	Dade	19	Female	Yes	FL; IL	No	FL resident	04/03/20
19,253	Dade	67	Female	No		Yes	FL resident	04/03/20
19,254	Dade	41	Male	No		Yes	FL resident	04/03/20
19,255	Dade	78	Male	No		Unknown	FL resident	04/03/20
19,256	Dade	60	Female	No		Yes	FL resident	04/03/20
19,257	Dade	71	Male	No		Yes	FL resident	04/03/20
19,258	Dade	57	Female	Unknown		Yes	FL resident	04/03/20
19,259	Dade	46	Male	Yes	FL; HAITI; MEXICO	Unknown	FL resident	04/03/20
19,260	Dade	27	Male	Yes	CUBA; FL	Unknown	FL resident	04/03/20
19,261	Dade	66	Female	Yes	NY	Yes	FL resident	04/03/20
19,262	Dade	21	Male	No		Yes	FL resident	04/03/20
19,263	Dade	34	Female	No		No	FL resident	04/03/20
19,264	Dade	54	Female	Yes	COLOMBIA; FL	No	FL resident	04/03/20
19,265	Dade	60	Female	No		Yes	FL resident	04/03/20
19,266	Dade	28	Female	No		No	FL resident	04/03/20
19,267	Dade	21	Male	No		No	FL resident	04/03/20
19,268	Dade	65	Male	No		Unknown	FL resident	04/03/20
19,269	Dade	41	Male	No		No	FL resident	04/03/20
19,270	Dade	75	Male	No		Yes	FL resident	04/03/20
19,271	Dade	54	Female	No		Yes	FL resident	04/03/20
19,272	Dade	70	Male	No		Unknown	FL resident	04/03/20
19,273	Dade	51	Male	Yes	CO; FL	Yes	FL resident	04/03/20
19,274	Dade	49	Male	No		No	FL resident	04/03/20
19,275	Dade	34	Male	No		No	FL resident	04/03/20
19,276	Dade	43	Male	Unknown			FL resident	04/03/20
19,277	Dade	59	Male	No		Unknown	FL resident	04/03/20
19,278	Dade	84	Male	No		No	FL resident	04/03/20
19,279	Dade	22	Male	No		Unknown	FL resident	04/03/20
19,280	Dade	66	Male	No		Yes	FL resident	04/03/20
19,281	Dade	32	Male	Unknown			FL resident	04/03/20
19,282	Dade	69	Female	No		Yes	FL resident	04/03/20
19,283	Dade	34	Male	No		Yes	FL resident	04/03/20
19,284	Dade	86	Female	No		Unknown	FL resident	04/03/20
19,285	Dade	35	Male	No		Yes	FL resident	04/03/20
19,286	Dade	40	Male	No		Unknown	FL resident	04/03/20
19,287	Dade	26	Male	No		No	FL resident	04/03/20
19,288	Dade	21	Male	Yes	ISRAEL	Yes	FL resident	04/03/20
19,289	Dade	21	Male	Yes	FL; MA	Unknown	FL resident	04/03/20
19,290	Dade	84	Female	No		Yes	FL resident	04/03/20
19,291	Dade	64	Male	No		Yes	FL resident	04/03/20
19,292	Dade	75	Male	No		Unknown	FL resident	04/03/20
19,293	Dade	48	Female	No		Yes	FL resident	04/03/20
19,294	Dade	97	Female	No		Unknown	FL resident	04/03/20
19,295	Dade	87	Female	No		Unknown	FL resident	04/03/20

Coronavirus: line list of cases

Data verified as of Jun 18, 2020 at 10 AM

Data in this report are provisional and subject to change.

Case	County	Age	Gender	Travel related	Travel detail	Contact with a confirmed case	Jurisdiction	Date case counted
19,296	Dade	81	Female	No		Yes	FL resident	04/03/20
19,297	Dade	85	Male	No		Unknown	FL resident	04/03/20
19,298	Dade	60	Male	No		Yes	FL resident	04/03/20
19,299	Dade	67	Male	Yes	UNKNOWN COUNTRY	Unknown	FL resident	04/03/20
19,300	Dade	59	Female	No		Unknown	FL resident	04/03/20
19,301	Dade	56	Male	Unknown		Unknown	FL resident	04/03/20
19,302	Dade	39	Male	Unknown			FL resident	04/03/20
19,303	Dade	59	Female	Yes	AZ; FL	No	FL resident	04/03/20
19,304	Dade	50	Male	Unknown			FL resident	04/03/20
19,305	Dade	31	Male	Unknown			FL resident	04/03/20
19,306	Dade	58	Female	Unknown			FL resident	04/03/20
19,307	Dade	72	Female	Yes	FL; VENEZUELA	Yes	FL resident	04/03/20
19,308	Dade	48	Female	No		No	FL resident	04/03/20
19,309	Dade	28	Male	Unknown		Yes	FL resident	04/03/20
19,310	Dade	69	Female	Unknown		Yes	FL resident	04/03/20
19,311	Dade	65	Female	No		Yes	FL resident	04/03/20
19,312	Dade	45	Male	Yes	EUROPE	Yes	FL resident	04/03/20
19,313	Dade	20	Male	Unknown			FL resident	04/03/20
19,314	Dade	28	Female	Yes	COLOMBIA	Unknown	FL resident	04/03/20
19,315	Dade	86	Male	No		Yes	FL resident	04/03/20
19,316	Dade	20	Male	Unknown		Yes	FL resident	04/03/20
19,317	Dade	61	Female	Unknown			FL resident	04/03/20
19,318	Dade	81	Male	No		No	FL resident	04/03/20
19,319	Dade	36	Female	No		Yes	FL resident	04/03/20
19,320	Dade	48	Female	No		Yes	FL resident	04/03/20
19,321	Dade	26	Female	No		Yes	FL resident	04/03/20
19,322	Dade	77	Male	No		Yes	FL resident	04/03/20
19,323	Dade	48	Male	No		No	FL resident	04/03/20
19,324	Dade	81	Male	Unknown		Unknown	FL resident	04/03/20
19,325	Dade	41	Male	No		No	FL resident	04/03/20
19,326	Dade	74	Female	Unknown		Unknown	FL resident	04/03/20
19,327	Dade	40	Female	No		Yes	FL resident	04/03/20
19,328	Dade	68	Male	Yes	NY	Yes	FL resident	04/03/20
19,329	Dade	52	Female	Unknown		No	FL resident	04/03/20
19,330	Dade	52	Female	No		Yes	FL resident	04/03/20
19,331	Dade	46	Male	No		No	FL resident	04/03/20
19,332	Dade	19	Female	Yes	NY	Yes	FL resident	04/03/20
19,333	Dade	60	Female	No		Yes	FL resident	04/03/20
19,334	Dade	70	Male	Yes	BAHAMAS	Yes	FL resident	04/03/20
19,335	Dade	78	Female	No		No	FL resident	04/03/20
19,336	Dade	47	Male	Unknown		Unknown	FL resident	04/03/20
19,337	Dade	55	Female	No		Yes	FL resident	04/03/20
19,338	Dade	60	Male	No		Yes	FL resident	04/03/20
19,339	Dade	60	Female	No		Yes	FL resident	04/04/20
19,340	Dade	40	Male	Unknown		Yes	FL resident	04/04/20
19,341	Dade	32	Male	No		Yes	FL resident	04/04/20
19,342	Dade	70	Female	No		Yes	FL resident	04/04/20
19,343	Dade	71	Male	No		No	FL resident	04/04/20
19,344	Dade	63	Male	Unknown		Yes	FL resident	04/04/20
19,345	Dade	85	Male	Unknown		Yes	FL resident	04/04/20
19,346	Dade	32	Female	Unknown		No	FL resident	04/04/20
19,347	Dade	52	Female	No		Yes	FL resident	04/04/20
19,348	Dade	35	Female	No		Yes	FL resident	04/04/20
19,349	Dade	44	Female	No		Yes	FL resident	04/04/20
19,350	Dade	39	Male	No		Yes	FL resident	04/04/20
19,351	Dade	54	Male	No		Yes	FL resident	04/04/20
19,352	Dade	36	Male	Unknown			FL resident	04/04/20
19,353	Dade	41	Female	No		Yes	FL resident	04/04/20
19,354	Dade	55	Female	No		No	FL resident	04/04/20
19,355	Dade	68	Female	Unknown		Yes	FL resident	04/04/20
19,356	Dade	43	Female	No		No	FL resident	04/04/20
19,357	Dade	23	Female	No		Yes	FL resident	04/04/20

Coronavirus: line list of cases

Data verified as of Jun 18, 2020 at 10 AM

Data in this report are provisional and subject to change.

Case	County	Age	Gender	Travel related	Travel detail	Contact with a confirmed case	Jurisdiction	Date case counted
19,358	Dade	31	Female	No		Yes	FL resident	04/04/20
19,359	Dade	61	Female	No		Yes	FL resident	04/04/20
19,360	Dade	70	Female	Unknown		Unknown	FL resident	04/04/20
19,361	Dade	84	Male	Unknown		No	FL resident	04/04/20
19,362	Dade	67	Female	Yes	CA; FL	Yes	FL resident	04/04/20
19,363	Dade	55	Female	No		Yes	FL resident	04/04/20
19,364	Dade	66	Male	Unknown		Yes	FL resident	04/04/20
19,365	Dade	56	Male	No		Yes	FL resident	04/04/20
19,366	Dade	53	Male	No		Yes	FL resident	04/04/20
19,367	Dade	34	Male	No		Yes	FL resident	04/04/20
19,368	Dade	61	Female	No		Yes	FL resident	04/04/20
19,369	Dade	54	Female	Unknown		No	FL resident	04/04/20
19,370	Dade	63	Male	Unknown		Yes	FL resident	04/04/20
19,371	Dade	53	Male	Unknown		No	FL resident	04/04/20
19,372	Dade	55	Female	Unknown		No	FL resident	04/04/20
19,373	Dade	55	Female	Unknown		Yes	FL resident	04/04/20
19,374	Dade	15	Male	No		Yes	FL resident	04/04/20
19,375	Dade	56	Male	No		No	FL resident	04/04/20
19,376	Dade	30	Female	Unknown			FL resident	04/04/20
19,377	Dade	63	Female	Unknown		Yes	FL resident	04/04/20
19,378	Dade	35	Male	Unknown		Unknown	FL resident	04/04/20
19,379	Dade	34	Male	Unknown		Unknown	FL resident	04/04/20
19,380	Dade	59	Female	No		Yes	FL resident	04/04/20
19,381	Dade	32	Male	No		No	FL resident	04/04/20
19,382	Dade	25	Female	No		Unknown	FL resident	04/04/20
19,383	Dade	44	Male	No		Yes	FL resident	04/04/20
19,384	Dade	35	Male	No		Unknown	FL resident	04/04/20
19,385	Dade	33	Female	No		No	FL resident	04/04/20
19,386	Dade	33	Female	No		Yes	FL resident	04/04/20
19,387	Dade	52	Female	No		Yes	FL resident	04/04/20
19,388	Dade	49	Male	No		No	FL resident	04/04/20
19,389	Dade	42	Female	No		Yes	FL resident	04/04/20
19,390	Dade	64	Female	No		No	FL resident	04/04/20
19,391	Dade	22	Female	Unknown		Unknown	FL resident	04/04/20
19,392	Dade	31	Female	No		No	FL resident	04/04/20
19,393	Dade	46	Male	Unknown			FL resident	04/04/20
19,394	Dade	65	Female	Yes	NY	Yes	FL resident	04/04/20
19,395	Dade	57	Male	No		No	FL resident	04/04/20
19,396	Dade	50	Male	Unknown		Unknown	FL resident	04/04/20
19,397	Dade	23	Male	No		Unknown	FL resident	04/04/20
19,398	Dade	56	Female	No		No	FL resident	04/04/20
19,399	Dade	29	Male	Unknown		No	FL resident	04/04/20
19,400	Dade	51	Male	No		Yes	FL resident	04/04/20
19,401	Dade	32	Female	No		Yes	FL resident	04/04/20
19,402	Dade	43	Female	No		Yes	FL resident	04/04/20
19,403	Dade	24	Female	No		Yes	FL resident	04/04/20
19,404	Dade	51	Male	No		Yes	FL resident	04/04/20
19,405	Dade	26	Female	No		No	FL resident	04/04/20
19,406	Dade	24	Female	No		Yes	FL resident	04/04/20
19,407	Dade	64	Male	No		Unknown	FL resident	04/04/20
19,408	Dade	37	Male	No		Yes	FL resident	04/04/20
19,409	Dade	66	Male	Unknown		Unknown	FL resident	04/04/20
19,410	Dade	58	Female	No		No	FL resident	04/04/20
19,411	Dade	18	Female	No		Yes	FL resident	04/04/20
19,412	Dade	38	Female	No		Yes	FL resident	04/04/20
19,413	Dade	53	Female	No		Yes	FL resident	04/04/20
19,414	Dade	44	Female	No		No	FL resident	04/04/20
19,415	Dade	31	Male	No		No	FL resident	04/04/20
19,416	Dade	33	Male	No		Yes	FL resident	04/04/20
19,417	Dade	55	Male	No		Unknown	FL resident	04/04/20
19,418	Dade	25	Male	Unknown			FL resident	04/04/20
19,419	Dade	45	Male	Unknown			FL resident	04/04/20

Coronavirus: line list of cases

Data verified as of Jun 18, 2020 at 10 AM

Data in this report are provisional and subject to change.

Case	County	Age	Gender	Travel related	Travel detail	Contact with a confirmed case	Jurisdiction	Date case counted
19,420	Dade	28	Male	No			FL resident	04/04/20
19,421	Dade	36	Male	No		Unknown	FL resident	04/04/20
19,422	Dade	24	Male	No		Yes	FL resident	04/04/20
19,423	Dade	21	Female	No		Yes	FL resident	04/04/20
19,424	Dade	22	Female	No			FL resident	04/04/20
19,425	Dade	63	Male	No			FL resident	04/04/20
19,426	Dade	63	Male	Unknown			FL resident	04/04/20
19,427	Dade	38	Male	Unknown			FL resident	04/04/20
19,428	Dade	23	Female	No		Unknown	FL resident	04/04/20
19,429	Dade	26	Female	Unknown			FL resident	04/04/20
19,430	Dade	30	Male	No			FL resident	04/04/20
19,431	Dade	37	Female	No		Yes	FL resident	04/04/20
19,432	Dade	73	Male	Unknown		Unknown	FL resident	04/04/20
19,433	Dade	26	Female	No		Yes	FL resident	04/04/20
19,434	Dade	53	Female	No		Yes	FL resident	04/04/20
19,435	Dade	51	Female	No			FL resident	04/04/20
19,436	Dade	40	Female	No		Yes	FL resident	04/04/20
19,437	Dade	51	Male	No		Yes	FL resident	04/04/20
19,438	Dade	48	Male	No		Unknown	FL resident	04/04/20
19,439	Dade	27	Male	No		Yes	FL resident	04/04/20
19,440	Dade	38	Male	No		Yes	FL resident	04/04/20
19,441	Dade	51	Male	No		Unknown	FL resident	04/04/20
19,442	Dade	35	Male	No		Yes	FL resident	04/04/20
19,443	Dade	18	Male	No		Unknown	FL resident	04/04/20
19,444	Dade	42	Male	No		Yes	FL resident	04/04/20
19,445	Dade	56	Male	No		Yes	FL resident	04/04/20
19,446	Dade	29	Male	No		Yes	FL resident	04/04/20
19,447	Dade	49	Female	No		Yes	FL resident	04/04/20
19,448	Dade	30	Male	No		Yes	FL resident	04/04/20
19,449	Dade	55	Female	No		Yes	FL resident	04/04/20
19,450	Dade	78	Male	Unknown		Unknown	FL resident	04/04/20
19,451	Dade	68	Female	Unknown		Yes	FL resident	04/04/20
19,452	Dade	61	Female	Yes	FL; WI	Yes	FL resident	04/04/20
19,453	Dade	50	Female	No		Yes	FL resident	04/04/20
19,454	Dade	51	Female	No		Yes	FL resident	04/04/20
19,455	Dade	23	Female	No		Unknown	FL resident	04/04/20
19,456	Dade	51	Female	No		Yes	FL resident	04/04/20
19,457	Dade	30	Female	No		Yes	FL resident	04/04/20
19,458	Dade	35	Female	No		Yes	FL resident	04/04/20
19,459	Dade	29	Male	No		Yes	FL resident	04/04/20
19,460	Dade	31	Male	No		Yes	FL resident	04/04/20
19,461	Dade	55	Male	No		Yes	FL resident	04/04/20
19,462	Dade	55	Female	No		Yes	FL resident	04/04/20
19,463	Dade	31	Male	No		Yes	FL resident	04/04/20
19,464	Dade	59	Female	No		Unknown	FL resident	04/04/20
19,465	Dade	61	Female	No		Yes	FL resident	04/04/20
19,466	Dade	33	Female	No		Unknown	FL resident	04/04/20
19,467	Dade	39	Male	No		Yes	FL resident	04/04/20
19,468	Dade	58	Male	No		Unknown	FL resident	04/04/20
19,469	Dade	13	Female	No		Yes	FL resident	04/04/20
19,470	Dade	36	Female	Unknown		Yes	FL resident	04/04/20
19,471	Dade	30	Male	Unknown		Yes	FL resident	04/04/20
19,472	Dade	19	Male	Unknown		Unknown	FL resident	04/04/20
19,473	Dade	20	Male	Unknown			FL resident	04/04/20
19,474	Dade	47	Female	No		Yes	FL resident	04/04/20
19,475	Dade	21	Female	Unknown		Unknown	FL resident	04/04/20
19,476	Dade	54	Male	Unknown			FL resident	04/04/20
19,477	Dade	42	Male	Unknown		Yes	FL resident	04/04/20
19,478	Dade	50	Female	Unknown		Yes	FL resident	04/04/20
19,479	Dade	47	Female	Unknown		Yes	FL resident	04/04/20
19,480	Dade	29	Female	Unknown		Yes	FL resident	04/04/20
19,481	Dade	46	Male	Unknown			FL resident	04/04/20

Coronavirus: line list of cases

Data verified as of Jun 18, 2020 at 10 AM

Data in this report are provisional and subject to change.

Case	County	Age	Gender	Travel related	Travel detail	Contact with a confirmed case	Jurisdiction	Date case counted
19,482	Dade	45	Male	Unknown			FL resident	04/04/20
19,483	Dade	40	Male	Unknown		No	FL resident	04/04/20
19,484	Dade	65	Male	No		Yes	FL resident	04/04/20
19,485	Dade	53	Female	No		Yes	FL resident	04/04/20
19,486	Dade	48	Male	Unknown		No	FL resident	04/04/20
19,487	Dade	57	Female	Unknown			FL resident	04/04/20
19,488	Dade	42	Male	Unknown		Unknown	FL resident	04/04/20
19,489	Dade	43	Female	Unknown		No	FL resident	04/04/20
19,490	Dade	76	Female	Unknown		Unknown	FL resident	04/04/20
19,491	Dade	25	Female	Unknown		Unknown	FL resident	04/04/20
19,492	Dade	29	Male	No		Yes	FL resident	04/04/20
19,493	Dade	29	Female	Unknown		Yes	FL resident	04/04/20
19,494	Dade	51	Male	No		Yes	FL resident	04/04/20
19,495	Dade	60	Male	Yes	NY	Yes	FL resident	04/04/20
19,496	Dade	59	Female	No		No	FL resident	04/04/20
19,497	Dade	50	Male	Unknown		Yes	FL resident	04/04/20
19,498	Dade	52	Female	No		Yes	FL resident	04/04/20
19,499	Dade	26	Male	Unknown		No	FL resident	04/04/20
19,500	Dade	35	Female	Unknown		No	FL resident	04/04/20
19,501	Dade	21	Male	Unknown			FL resident	04/04/20
19,502	Dade	76	Male	Unknown		Unknown	FL resident	04/04/20
19,503	Dade	67	Male	No		No	FL resident	04/04/20
19,504	Dade	67	Male	No		Unknown	FL resident	04/04/20
19,505	Dade	43	Male	Unknown			FL resident	04/04/20
19,506	Dade	73	Female	No		No	FL resident	04/04/20
19,507	Dade	27	Male	Unknown		No	FL resident	04/04/20
19,508	Dade	17	Female	Unknown		Yes	FL resident	04/04/20
19,509	Dade	44	Female	Unknown			FL resident	04/04/20
19,510	Dade	44	Female	Unknown			FL resident	04/04/20
19,511	Dade	39	Male	Unknown		Yes	FL resident	04/04/20
19,512	Dade	71	Female	Unknown		Unknown	FL resident	04/04/20
19,513	Dade	34	Male	No		Yes	FL resident	04/04/20
19,514	Dade	42	Female	No		Yes	FL resident	04/04/20
19,515	Dade	56	Female	No		No	FL resident	04/04/20
19,516	Dade	46	Female	No		Yes	FL resident	04/04/20
19,517	Dade	33	Male	No		Unknown	FL resident	04/04/20
19,518	Dade	56	Female	Unknown		Unknown	FL resident	04/04/20
19,519	Dade	26	Male	No		No	FL resident	04/04/20
19,520	Dade	28	Male	No		Yes	FL resident	04/04/20
19,521	Dade	49	Female	Unknown		Unknown	FL resident	04/04/20
19,522	Dade	39	Male	No		Yes	FL resident	04/04/20
19,523	Dade	60	Female	No		No	FL resident	04/04/20
19,524	Dade	49	Male	No		Unknown	FL resident	04/04/20
19,525	Dade	50	Female	No		Yes	FL resident	04/04/20
19,526	Dade	43	Male	No		Unknown	FL resident	04/04/20
19,527	Dade	49	Female	No		Yes	FL resident	04/04/20
19,528	Dade	24	Male	Unknown		Yes	FL resident	04/04/20
19,529	Dade	56	Female	No		Yes	FL resident	04/04/20
19,530	Dade	62	Male	No		No	FL resident	04/04/20
19,531	Dade	22	Male	Unknown		Unknown	FL resident	04/04/20
19,532	Dade	35	Female	No		Yes	FL resident	04/04/20
19,533	Dade	49	Male	Yes	CUBA; FL	Yes	FL resident	04/04/20
19,534	Dade	37	Female	Unknown		Yes	FL resident	04/04/20
19,535	Dade	20	Female	Unknown		Unknown	FL resident	04/04/20
19,536	Dade	44	Male	Yes	CARIBBEAN	Unknown	FL resident	04/04/20
19,537	Dade	62	Female	No		No	FL resident	04/04/20
19,538	Dade	26	Female	No		Yes	FL resident	04/04/20
19,539	Dade	59	Male	No		Unknown	FL resident	04/04/20
19,540	Dade	60	Female	No		Yes	FL resident	04/04/20
19,541	Dade	63	Male	No		Yes	FL resident	04/04/20
19,542	Dade	57	Male	No		No	FL resident	04/04/20
19,543	Dade	67	Female	No		Yes	FL resident	04/04/20

Coronavirus: line list of cases

Data verified as of Jun 18, 2020 at 10 AM

Data in this report are provisional and subject to change.

Case	County	Age	Gender	Travel related	Travel detail	Contact with a confirmed case	Jurisdiction	Date case counted
19,544	Dade	51	Male	No		Yes	FL resident	04/04/20
19,545	Dade	29	Male	Yes	WI	No	FL resident	04/04/20
19,546	Dade	37	Female	No		Yes	FL resident	04/04/20
19,547	Dade	22	Female	No		No	FL resident	04/04/20
19,548	Dade	49	Female	No		Yes	FL resident	04/04/20
19,549	Dade	48	Female	No		Yes	FL resident	04/04/20
19,550	Dade	51	Female	No		Yes	FL resident	04/04/20
19,551	Dade	57	Male	Unknown		Unknown	FL resident	04/04/20
19,552	Dade	40	Male	Unknown		Yes	FL resident	04/04/20
19,553	Dade	39	Male	Unknown		No	FL resident	04/04/20
19,554	Dade	56	Male	Unknown		Yes	FL resident	04/04/20
19,555	Dade	49	Female	Unknown		No	FL resident	04/04/20
19,556	Dade	49	Female	Unknown		Yes	FL resident	04/04/20
19,557	Dade	50	Female	Unknown		Unknown	FL resident	04/04/20
19,558	Dade	43	Female	No		Unknown	FL resident	04/04/20
19,559	Dade	48	Male	Unknown		No	FL resident	04/04/20
19,560	Dade	64	Male	Unknown		Unknown	FL resident	04/04/20
19,561	Dade	37	Male	Unknown		Yes	FL resident	04/04/20
19,562	Dade	49	Female	Unknown		Yes	FL resident	04/04/20
19,563	Dade	71	Male	No		No	FL resident	04/04/20
19,564	Dade	37	Female	Unknown		No	FL resident	04/04/20
19,565	Dade	54	Male	Unknown		No	FL resident	04/04/20
19,566	Dade	34	Female	Unknown		Yes	FL resident	04/04/20
19,567	Dade	56	Female	Unknown		No	FL resident	04/04/20
19,568	Dade	52	Male	No		No	FL resident	04/04/20
19,569	Dade	89	Female	No		Yes	FL resident	04/04/20
19,570	Dade	90	Female	No		Yes	FL resident	04/04/20
19,571	Dade	44	Male	Unknown		Unknown	FL resident	04/04/20
19,572	Dade	37	Male	Unknown		No	FL resident	04/04/20
19,573	Dade	65	Male	Yes	ITALY	Unknown	FL resident	04/04/20
19,574	Dade	69	Male	No		Unknown	FL resident	04/04/20
19,575	Dade	32	Female	No		Yes	FL resident	04/04/20
19,576	Dade	40	Male	No		Unknown	FL resident	04/04/20
19,577	Dade	37	Male	No		Unknown	FL resident	04/04/20
19,578	Dade	81	Female	Unknown		Yes	FL resident	04/04/20
19,579	Dade	82	Female	Unknown		Yes	FL resident	04/04/20
19,580	Dade	41	Female	No		No	FL resident	04/04/20
19,581	Dade	40	Male	No		Yes	FL resident	04/04/20
19,582	Dade	48	Female	Unknown		No	FL resident	04/04/20
19,583	Dade	42	Male	Unknown		Unknown	FL resident	04/04/20
19,584	Dade	63	Female	No		Unknown	FL resident	04/04/20
19,585	Dade	56	Male	Unknown		Unknown	FL resident	04/04/20
19,586	Dade	89	Male	No		Yes	FL resident	04/04/20
19,587	Dade	58	Female	Unknown		Yes	FL resident	04/04/20
19,588	Dade	70	Female	No		Yes	FL resident	04/04/20
19,589	Dade	69	Male	No		Unknown	FL resident	04/04/20
19,590	Dade	61	Female	No		Yes	FL resident	04/04/20
19,591	Dade	71	Male	Unknown		Unknown	FL resident	04/04/20
19,592	Dade	80	Male	Unknown		Yes	FL resident	04/04/20
19,593	Dade	63	Female	No		Unknown	FL resident	04/04/20
19,594	Dade	81	Female	Unknown		Unknown	FL resident	04/04/20
19,595	Dade	67	Male	No		Yes	FL resident	04/04/20
19,596	Dade	76	Female	No		Unknown	FL resident	04/04/20
19,597	Dade	63	Female	Unknown		No	FL resident	04/04/20
19,598	Dade	80	Female	No		Unknown	FL resident	04/04/20
19,599	Dade	76	Male	Unknown		Unknown	FL resident	04/04/20
19,600	Dade	37	Female	No		Unknown	FL resident	04/04/20
19,601	Dade	60	Male	Unknown		No	FL resident	04/04/20
19,602	Dade	56	Female	Unknown		No	FL resident	04/04/20
19,603	Dade	38	Female	No		Yes	FL resident	04/04/20
19,604	Dade	52	Male	No		No	FL resident	04/04/20
19,605	Dade	54	Female	Unknown		Yes	FL resident	04/04/20

Coronavirus: line list of cases

Data verified as of Jun 18, 2020 at 10 AM

Data in this report are provisional and subject to change.

Case	County	Age	Gender	Travel related	Travel detail	Contact with a confirmed case	Jurisdiction	Date case counted
19,606	Dade	26	Male	Unknown		Unknown	FL resident	04/04/20
19,607	Dade	46	Male	No		Yes	FL resident	04/04/20
19,608	Dade	40	Female	Unknown		No	FL resident	04/04/20
19,609	Dade	49	Male	Yes	FL; MI	Yes	FL resident	04/04/20
19,610	Dade	54	Male	No		Yes	FL resident	04/04/20
19,611	Dade	90	Female	No		Yes	FL resident	04/04/20
19,612	Dade	70	Male	No		Unknown	FL resident	04/04/20
19,613	Dade	46	Female	Unknown		No	FL resident	04/04/20
19,614	Dade	53	Male	No		No	FL resident	04/04/20
19,615	Dade	33	Female	Unknown		Yes	FL resident	04/04/20
19,616	Dade	25	Male	No		Yes	FL resident	04/04/20
19,617	Dade	47	Male	No		Yes	FL resident	04/04/20
19,618	Dade	30	Female	Unknown		Unknown	FL resident	04/04/20
19,619	Dade	54	Female	No		Unknown	FL resident	04/04/20
19,620	Dade	62	Female	No		No	FL resident	04/04/20
19,621	Dade	34	Female	Unknown		Unknown	FL resident	04/04/20
19,622	Dade	29	Female	No		Unknown	FL resident	04/04/20
19,623	Dade	43	Male	No		No	FL resident	04/04/20
19,624	Dade	53	Male	No		Unknown	FL resident	04/04/20
19,625	Dade	34	Female	No		Yes	FL resident	04/04/20
19,626	Dade	54	Female	No		Yes	FL resident	04/04/20
19,627	Dade	30	Female	Unknown		Yes	FL resident	04/04/20
19,628	Dade	46	Male	Unknown		Unknown	FL resident	04/04/20
19,629	Dade	40	Male	Unknown		Unknown	FL resident	04/04/20
19,630	Dade	44	Female	No		Unknown	FL resident	04/04/20
19,631	Dade	48	Male	No		Unknown	FL resident	04/04/20
19,632	Dade	28	Male	No		No	FL resident	04/04/20
19,633	Dade	46	Male	No		Yes	FL resident	04/04/20
19,634	Dade	54	Male	No		Unknown	FL resident	04/04/20
19,635	Dade	62	Female	No		No	FL resident	04/04/20
19,636	Dade	20	Male	No		Unknown	FL resident	04/04/20
19,637	Dade	53	Male	No		No	FL resident	04/04/20
19,638	Dade	59	Female	No		Unknown	FL resident	04/04/20
19,639	Dade	32	Male	No		No	FL resident	04/04/20
19,640	Dade	79	Female	No		Unknown	FL resident	04/04/20
19,641	Dade	67	Female	No		Yes	FL resident	04/04/20
19,642	Dade	53	Female	No		Unknown	FL resident	04/04/20
19,643	Dade	19	Male	No		Unknown	FL resident	04/04/20
19,644	Dade	65	Male	No		Yes	FL resident	04/04/20
19,645	Dade	50	Female	No		Yes	FL resident	04/04/20
19,646	Dade	28	Female	No		Yes	FL resident	04/04/20
19,647	Dade	40	Female	No		Unknown	FL resident	04/04/20
19,648	Dade	31	Female	No		Yes	FL resident	04/04/20
19,649	Dade	61	Female	Unknown		Yes	FL resident	04/04/20
19,650	Dade	15	Male	No		Unknown	FL resident	04/04/20
19,651	Dade	13	Female	No		Unknown	FL resident	04/04/20
19,652	Dade	48	Female	No		Unknown	FL resident	04/04/20
19,653	Dade	25	Female	No		Yes	FL resident	04/04/20
19,654	Dade	44	Female	No		Yes	FL resident	04/04/20
19,655	Dade	54	Male	No		Yes	FL resident	04/04/20
19,656	Dade	55	Male	No		Yes	FL resident	04/04/20
19,657	Dade	85	Male	No		Yes	FL resident	04/04/20
19,658	Dade	24	Female	Yes	FL; NY	Unknown	FL resident	04/04/20
19,659	Dade	48	Female	No		No	FL resident	04/04/20
19,660	Dade	59	Female	Unknown		No	FL resident	04/04/20
19,661	Dade	14	Female	No		Unknown	FL resident	04/04/20
19,662	Dade	90	Female	No		Yes	FL resident	04/04/20
19,663	Dade	46	Female	No		Unknown	FL resident	04/04/20
19,664	Dade	47	Male	Unknown		Unknown	FL resident	04/04/20
19,665	Dade	76	Male	No		No	FL resident	04/04/20
19,666	Dade	44	Male	No		Yes	FL resident	04/04/20
19,667	Dade	46	Female	No		Unknown	FL resident	04/04/20

Coronavirus: line list of cases

Data verified as of Jun 18, 2020 at 10 AM

Data in this report are provisional and subject to change.

Case	County	Age	Gender	Travel related	Travel detail	Contact with a confirmed case	Jurisdiction	Date case counted
19,668	Dade	48	Female	No		No	FL resident	04/04/20
19,669	Dade	63	Female	No		Yes	FL resident	04/04/20
19,670	Dade	56	Female	No		Unknown	FL resident	04/04/20
19,671	Dade	24	Male	Unknown		Yes	FL resident	04/04/20
19,672	Dade	56	Female	No		Yes	FL resident	04/04/20
19,673	Dade	37	Female	No		Yes	FL resident	04/04/20
19,674	Dade	55	Female	No		Yes	FL resident	04/04/20
19,675	Dade	27	Male	Unknown			FL resident	04/04/20
19,676	Dade	73	Male	No		Yes	FL resident	04/04/20
19,677	Dade	25	Male	No		Unknown	FL resident	04/04/20
19,678	Dade	32	Female	No		Yes	FL resident	04/04/20
19,679	Dade	23	Female	No		Yes	FL resident	04/04/20
19,680	Dade	52	Female	No		Unknown	FL resident	04/04/20
19,681	Dade	31	Female	No		Unknown	FL resident	04/04/20
19,682	Dade	63	Male	Unknown		Unknown	FL resident	04/04/20
19,683	Dade	44	Male	No		Yes	FL resident	04/04/20
19,684	Dade	37	Female	No		Yes	FL resident	04/04/20
19,685	Dade	11	Male	No		Yes	FL resident	04/04/20
19,686	Dade	38	Male	No		Yes	FL resident	04/04/20
19,687	Dade	60	Female	Unknown		Unknown	FL resident	04/04/20
19,688	Dade	39	Female	Unknown		Unknown	FL resident	04/04/20
19,689	Dade	46	Female	Unknown		Unknown	FL resident	04/04/20
19,690	Dade	39	Male	Yes	PUERTO RICO	Unknown	FL resident	04/04/20
19,691	Dade	33	Female	No		Yes	FL resident	04/04/20
19,692	Dade	81	Male	No		Unknown	FL resident	04/04/20
19,693	Dade	82	Male	No		Yes	FL resident	04/04/20
19,694	Dade	44	Female	No		Unknown	FL resident	04/04/20
19,695	Dade	54	Female	No		Unknown	FL resident	04/04/20
19,696	Dade	37	Male	Yes	DOMINICAN REPUBLIC	Unknown	FL resident	04/04/20
19,697	Dade	54	Male	No		Yes	FL resident	04/04/20
19,698	Dade	78	Male	No		Yes	FL resident	04/04/20
19,699	Dade	43	Male	No		Unknown	FL resident	04/04/20
19,700	Dade	30	Male	No		Unknown	FL resident	04/04/20
19,701	Dade	37	Female	No		Unknown	FL resident	04/04/20
19,702	Dade	84	Female	No		No	FL resident	04/04/20
19,703	Dade	56	Female	No		Yes	FL resident	04/04/20
19,704	Dade	73	Male	Yes	FL; NY	Yes	FL resident	04/04/20
19,705	Dade	31	Male	Unknown		Yes	FL resident	04/04/20
19,706	Dade	90	Female	No		Yes	FL resident	04/04/20
19,707	Dade	36	Male	No		Yes	FL resident	04/04/20
19,708	Dade	56	Male	No		Unknown	FL resident	04/04/20
19,709	Dade	40	Male	No		No	FL resident	04/04/20
19,710	Dade	57	Male	No		Unknown	FL resident	04/04/20
19,711	Dade	48	Female	No		Yes	FL resident	04/04/20
19,712	Dade	59	Male	No		Unknown	FL resident	04/04/20
19,713	Dade	51	Female	Yes	CUBA; FL	Unknown	FL resident	04/04/20
19,714	Dade	56	Female	No		No	FL resident	04/04/20
19,715	Dade	40	Female	No		Unknown	FL resident	04/04/20
19,716	Dade	103	Female	No		Unknown	FL resident	04/04/20
19,717	Dade	81	Female	No		Yes	FL resident	04/04/20
19,718	Dade	45	Female	No		Unknown	FL resident	04/04/20
19,719	Dade	30	Male	No		Unknown	FL resident	04/04/20
19,720	Dade	38	Male	No		Unknown	FL resident	04/04/20
19,721	Dade	57	Female	No		Yes	FL resident	04/04/20
19,722	Dade	42	Female	No		No	FL resident	04/04/20
19,723	Dade	65	Male	No		Yes	FL resident	04/04/20
19,724	Dade	16	Male	No		Yes	FL resident	04/04/20
19,725	Dade	46	Female	No		Unknown	FL resident	04/04/20
19,726	Dade	39	Female	No		No	FL resident	04/04/20
19,727	Dade	48	Male	No		Unknown	FL resident	04/04/20
19,728	Dade	49	Male	No		Yes	FL resident	04/04/20
19,729	Dade	29	Male	No		Yes	FL resident	04/04/20

Coronavirus: line list of cases

Data verified as of Jun 18, 2020 at 10 AM

Data in this report are provisional and subject to change.

Case	County	Age	Gender	Travel related	Travel detail	Contact with a confirmed case	Jurisdiction	Date case counted
19,730	Dade	36	Male	No		Yes	FL resident	04/04/20
19,731	Dade	28	Male	Yes	FL; NY	Yes	FL resident	04/04/20
19,732	Dade	26	Female	No		Yes	FL resident	04/04/20
19,733	Dade	77	Female	No		Yes	FL resident	04/04/20
19,734	Dade	63	Male	No		Unknown	FL resident	04/04/20
19,735	Dade	56	Female	No		Unknown	FL resident	04/04/20
19,736	Dade	70	Male	No		Unknown	FL resident	04/04/20
19,737	Dade	73	Female	No		Yes	FL resident	04/04/20
19,738	Dade	58	Male	Yes	NY	Unknown	FL resident	04/04/20
19,739	Dade	51	Male	Unknown		Unknown	FL resident	04/04/20
19,740	Dade	54	Male	No		Unknown	FL resident	04/04/20
19,741	Dade	20	Female	No		Yes	FL resident	04/04/20
19,742	Dade	44	Male	No		No	FL resident	04/04/20
19,743	Dade	68	Female	Unknown		Unknown	FL resident	04/04/20
19,744	Dade	31	Female	No		Unknown	FL resident	04/04/20
19,745	Dade	33	Male	No		Unknown	FL resident	04/04/20
19,746	Dade	33	Female	No		No	FL resident	04/04/20
19,747	Dade	66	Female	Unknown		Unknown	FL resident	04/04/20
19,748	Dade	67	Female	No		Unknown	FL resident	04/04/20
19,749	Dade	48	Female	No		Yes	FL resident	04/04/20
19,750	Dade	31	Male	No		Yes	FL resident	04/04/20
19,751	Dade	43	Female	No		Unknown	FL resident	04/04/20
19,752	Dade	31	Male	No		No	FL resident	04/04/20
19,753	Dade	27	Male	No		No	FL resident	04/04/20
19,754	Dade	40	Male	No		Unknown	FL resident	04/04/20
19,755	Dade	73	Female	No		Yes	FL resident	04/04/20
19,756	Dade	91	Female	No		No	FL resident	04/04/20
19,757	Dade	31	Male	No		No	FL resident	04/04/20
19,758	Dade	36	Female	No		No	FL resident	04/04/20
19,759	Dade	35	Male	No		Unknown	FL resident	04/04/20
19,760	Dade	19	Female	Yes	ECUADOR	Yes	FL resident	04/04/20
19,761	Dade	61	Male	No		Unknown	FL resident	04/04/20
19,762	Dade	55	Male	No		No	FL resident	04/04/20
19,763	Dade	46	Female	No		No	FL resident	04/04/20
19,764	Dade	54	Male	Yes	CA; FL; NJ; NY	No	FL resident	04/04/20
19,765	Dade	66	Female	No		No	FL resident	04/04/20
19,766	Dade	22	Female	No		No	FL resident	04/04/20
19,767	Dade	46	Male	No		No	FL resident	04/04/20
19,768	Dade	33	Male	No		Yes	FL resident	04/04/20
19,769	Dade	23	Female	No		No	FL resident	04/04/20
19,770	Dade	35	Female	Unknown		Unknown	FL resident	04/04/20
19,771	Dade	68	Male	No		Unknown	FL resident	04/04/20
19,772	Dade	30	Female	No		No	FL resident	04/04/20
19,773	Dade	29	Female	Yes	FL; NY	No	FL resident	04/04/20
19,774	Dade	35	Female	No		No	FL resident	04/04/20
19,775	Dade	39	Male	No		No	FL resident	04/04/20
19,776	Dade	80	Male	Unknown		Yes	FL resident	04/04/20
19,777	Dade	63	Male	No		Unknown	FL resident	04/04/20
19,778	Dade	58	Male	No		Unknown	FL resident	04/04/20
19,779	Dade	71	Male	No		Yes	FL resident	04/04/20
19,780	Dade	19	Female	No		Yes	FL resident	04/04/20
19,781	Dade	75	Female	Unknown		Unknown	FL resident	04/04/20
19,782	Dade	81	Female	Unknown		Unknown	FL resident	04/04/20
19,783	Dade	78	Female	No		Unknown	FL resident	04/04/20
19,784	Dade	84	Male	No		Yes	FL resident	04/04/20
19,785	Dade	64	Male	No		Yes	FL resident	04/04/20
19,786	Dade	26	Male	No		Yes	FL resident	04/04/20
19,787	Dade	50	Male	No		Yes	FL resident	04/04/20
19,788	Dade	36	Female	No		No	FL resident	04/04/20
19,789	Dade	55	Male	No		No	FL resident	04/04/20
19,790	Dade	73	Male	No		Yes	FL resident	04/04/20
19,791	Dade	58	Male	Unknown		Unknown	FL resident	04/04/20

Coronavirus: line list of cases

Data verified as of Jun 18, 2020 at 10 AM

Data in this report are provisional and subject to change.

Case	County	Age	Gender	Travel related	Travel detail	Contact with a confirmed case	Jurisdiction	Date case counted
19,792	Dade	42	Female	No		Yes	FL resident	04/04/20
19,793	Dade	80	Female	No		No	FL resident	04/04/20
19,794	Dade	55	Female	Unknown		No	FL resident	04/04/20
19,795	Dade	77	Male	Unknown		Unknown	FL resident	04/04/20
19,796	Dade	79	Male	No		Unknown	FL resident	04/04/20
19,797	Dade	54	Female	Unknown		Unknown	FL resident	04/04/20
19,798	Dade	64	Female	Unknown		Unknown	FL resident	04/04/20
19,799	Dade	36	Male	No		Yes	FL resident	04/04/20
19,800	Dade	67	Female	Yes	NY	Unknown	FL resident	04/04/20
19,801	Dade	31	Male	Unknown		Unknown	FL resident	04/04/20
19,802	Dade	53	Male	No		Yes	FL resident	04/04/20
19,803	Dade	22	Male	No		Unknown	FL resident	04/05/20
19,804	Dade	57	Male	No		Unknown	FL resident	04/05/20
19,805	Dade	51	Male	No		Unknown	FL resident	04/05/20
19,806	Dade	27	Female	Yes	FL; IL	Unknown	FL resident	04/05/20
19,807	Dade	15	Male	No		Yes	FL resident	04/05/20
19,808	Dade	15	Female	No		Yes	FL resident	04/05/20
19,809	Dade	73	Male	No		Yes	FL resident	04/05/20
19,810	Dade	61	Female	No		Unknown	FL resident	04/05/20
19,811	Dade	54	Female	No		No	FL resident	04/05/20
19,812	Dade	73	Female	No		Yes	FL resident	04/05/20
19,813	Dade	74	Female	Unknown		Yes	FL resident	04/05/20
19,814	Dade	52	Male	No		Yes	FL resident	04/05/20
19,815	Dade	32	Male	No		No	FL resident	04/05/20
19,816	Dade	33	Female	No		Unknown	FL resident	04/05/20
19,817	Dade	56	Female	No		No	FL resident	04/05/20
19,818	Dade	48	Female	Unknown		Yes	FL resident	04/05/20
19,819	Dade	64	Female	No		Yes	FL resident	04/05/20
19,820	Dade	40	Female	Unknown		Yes	FL resident	04/05/20
19,821	Dade	37	Female	No		Yes	FL resident	04/05/20
19,822	Dade	20	Female	Unknown		Yes	FL resident	04/05/20
19,823	Dade	20	Male	No		Yes	FL resident	04/05/20
19,824	Dade	42	Female	No		Yes	FL resident	04/05/20
19,825	Dade	63	Male	No		Yes	FL resident	04/05/20
19,826	Dade	59	Female	No		Unknown	FL resident	04/05/20
19,827	Dade	81	Male	No		Yes	FL resident	04/05/20
19,828	Dade	42	Female	No		Yes	FL resident	04/05/20
19,829	Dade	52	Male	No		Yes	FL resident	04/05/20
19,830	Dade	62	Male	Unknown		Unknown	FL resident	04/05/20
19,831	Dade	46	Male	No		Unknown	FL resident	04/05/20
19,832	Dade	29	Male	Unknown		No	FL resident	04/05/20
19,833	Dade	36	Female	Yes	FL; JAMAICA; MEXICO	Unknown	FL resident	04/05/20
19,834	Dade	54	Male	No		Yes	FL resident	04/05/20
19,835	Dade	29	Female	No		No	FL resident	04/05/20
19,836	Dade	63	Male	No		Yes	FL resident	04/05/20
19,837	Dade	49	Female	No		Yes	FL resident	04/05/20
19,838	Dade	43	Female	Unknown		Yes	FL resident	04/05/20
19,839	Dade	41	Female	No		Yes	FL resident	04/05/20
19,840	Dade	44	Male	No		Yes	FL resident	04/05/20
19,841	Dade	25	Male	No		Yes	FL resident	04/05/20
19,842	Dade	33	Male	No		Unknown	FL resident	04/05/20
19,843	Dade	64	Female	No		Yes	FL resident	04/05/20
19,844	Dade	67	Female	No		No	FL resident	04/05/20
19,845	Dade	38	Female	No		Yes	FL resident	04/05/20
19,846	Dade	43	Male	No		Yes	FL resident	04/05/20
19,847	Dade	51	Male	No		No	FL resident	04/05/20
19,848	Dade	67	Male	Yes	FL; UNKNOWN	No	FL resident	04/05/20
19,849	Dade	31	Female	No		No	FL resident	04/05/20
19,850	Dade	55	Female	No		Yes	FL resident	04/05/20
19,851	Dade	35	Male	Yes	CHINA; FL	Yes	FL resident	04/05/20
19,852	Dade	31	Male	Yes	FL; OH	No	FL resident	04/05/20
19,853	Dade	50	Male	No		Unknown	FL resident	04/05/20

Coronavirus: line list of cases

Data verified as of Jun 18, 2020 at 10 AM

Data in this report are provisional and subject to change.

Case	County	Age	Gender	Travel related	Travel detail	Contact with a confirmed case	Jurisdiction	Date case counted
19,854	Dade	31	Female	Yes	FL; NY	Yes	FL resident	04/05/20
19,855	Dade	42	Male	No		No	FL resident	04/05/20
19,856	Dade	74	Female	Yes	FL; OH	Unknown	FL resident	04/05/20
19,857	Dade	61	Male	No		No	FL resident	04/05/20
19,858	Dade	58	Female	No		Yes	FL resident	04/05/20
19,859	Dade	69	Male	No		Yes	FL resident	04/05/20
19,860	Dade	57	Female	No		No	FL resident	04/05/20
19,861	Dade	81	Female	Yes	SPAIN	Unknown	FL resident	04/05/20
19,862	Dade	45	Female	No		No	FL resident	04/05/20
19,863	Dade	53	Female	No		Yes	FL resident	04/05/20
19,864	Dade	84	Female	No		No	FL resident	04/05/20
19,865	Dade	54	Female	No		Yes	FL resident	04/05/20
19,866	Dade	54	Male	No		Yes	FL resident	04/05/20
19,867	Dade	49	Female	No		No	FL resident	04/05/20
19,868	Dade	51	Male	No		No	FL resident	04/05/20
19,869	Dade	50	Female	No		No	FL resident	04/05/20
19,870	Dade	67	Male	Unknown		Unknown	FL resident	04/05/20
19,871	Dade	34	Male	No		No	FL resident	04/05/20
19,872	Dade	33	Male	No		No	FL resident	04/05/20
19,873	Dade	27	Male	No		Yes	FL resident	04/05/20
19,874	Dade	69	Female	No		No	FL resident	04/05/20
19,875	Dade	32	Female	No		Yes	FL resident	04/05/20
19,876	Dade	38	Female	No		Yes	FL resident	04/05/20
19,877	Dade	43	Female	Unknown		Yes	FL resident	04/05/20
19,878	Dade	47	Male	No		Unknown	FL resident	04/05/20
19,879	Dade	21	Male	No		Yes	FL resident	04/05/20
19,880	Dade	40	Male	No		Yes	FL resident	04/05/20
19,881	Dade	24	Male	No		No	FL resident	04/05/20
19,882	Dade	38	Female	No		Unknown	FL resident	04/05/20
19,883	Dade	39	Male	No		No	FL resident	04/05/20
19,884	Dade	47	Female	Unknown		Yes	FL resident	04/05/20
19,885	Dade	49	Female	Unknown		Yes	FL resident	04/05/20
19,886	Dade	24	Female	No		Yes	FL resident	04/05/20
19,887	Dade	88	Male	Unknown		Unknown	FL resident	04/05/20
19,888	Dade	70	Male	Unknown		Unknown	FL resident	04/05/20
19,889	Dade	69	Female	No		Unknown	FL resident	04/05/20
19,890	Dade	68	Female	No		No	FL resident	04/05/20
19,891	Dade	53	Female	No		Yes	FL resident	04/05/20
19,892	Dade	46	Male	Unknown		No	FL resident	04/05/20
19,893	Dade	27	Female	Unknown			FL resident	04/05/20
19,894	Dade	30	Female	Unknown		No	FL resident	04/05/20
19,895	Dade	42	Female	Unknown		Unknown	FL resident	04/05/20
19,896	Dade	25	Female	No		Yes	FL resident	04/05/20
19,897	Dade	27	Female	No		Yes	FL resident	04/05/20
19,898	Dade	60	Female	Unknown		Yes	FL resident	04/05/20
19,899	Dade	52	Female	No		Yes	FL resident	04/05/20
19,900	Dade	78	Male	Unknown		Yes	FL resident	04/05/20
19,901	Dade	53	Male	No		Unknown	FL resident	04/05/20
19,902	Dade	37	Male	Unknown		Unknown	FL resident	04/05/20
19,903	Dade	2	Male	Unknown		Yes	FL resident	04/05/20
19,904	Dade	35	Male	Unknown		Unknown	FL resident	04/05/20
19,905	Dade	80	Male	No		Yes	FL resident	04/05/20
19,906	Dade	56	Male	Unknown		Unknown	FL resident	04/05/20
19,907	Dade	57	Female	No		Yes	FL resident	04/05/20
19,908	Dade	31	Male	Unknown		Yes	FL resident	04/05/20
19,909	Dade	66	Female	No		Yes	FL resident	04/05/20
19,910	Dade	57	Female	No		Yes	FL resident	04/05/20
19,911	Dade	56	Female	Unknown		Yes	FL resident	04/05/20
19,912	Dade	74	Female	No		Yes	FL resident	04/05/20
19,913	Dade	34	Female	No		No	FL resident	04/05/20
19,914	Dade	86	Female	Unknown		Yes	FL resident	04/05/20
19,915	Dade	37	Female	No		Unknown	FL resident	04/05/20

Coronavirus: line list of cases

Data verified as of Jun 18, 2020 at 10 AM

Data in this report are provisional and subject to change.

Case	County	Age	Gender	Travel related	Travel detail	Contact with a confirmed case	Jurisdiction	Date case counted
19,916	Dade	45	Female	No		Yes	FL resident	04/05/20
19,917	Dade	68	Female	No		Unknown	FL resident	04/05/20
19,918	Dade	46	Male	Unknown		Unknown	FL resident	04/05/20
19,919	Dade	57	Male	No		No	FL resident	04/05/20
19,920	Dade	74	Female	Unknown		Yes	FL resident	04/05/20
19,921	Dade	68	Female	No		No	FL resident	04/05/20
19,922	Dade	85	Male	Unknown		Yes	FL resident	04/05/20
19,923	Dade	57	Female	Unknown		Unknown	FL resident	04/05/20
19,924	Dade	57	Female	No		Yes	FL resident	04/05/20
19,925	Dade	77	Male	Unknown		Unknown	FL resident	04/05/20
19,926	Dade	61	Male	No		No	FL resident	04/05/20
19,927	Dade	87	Male	No		Unknown	FL resident	04/05/20
19,928	Dade	37	Male	No		No	FL resident	04/05/20
19,929	Dade	67	Female	Unknown		Unknown	FL resident	04/05/20
19,930	Dade	33	Male	No		Yes	FL resident	04/05/20
19,931	Dade	31	Male	Unknown		Unknown	FL resident	04/05/20
19,932	Dade	67	Male	No		No	FL resident	04/05/20
19,933	Dade	71	Female	Unknown		Unknown	FL resident	04/05/20
19,934	Dade	59	Male	Unknown		Unknown	FL resident	04/05/20
19,935	Dade	56	Female	No		No	FL resident	04/05/20
19,936	Dade	21	Female	No		Yes	FL resident	04/05/20
19,937	Dade	47	Female	No		Yes	FL resident	04/05/20
19,938	Dade	58	Female	No		Unknown	FL resident	04/05/20
19,939	Dade	58	Male	No		Yes	FL resident	04/05/20
19,940	Dade	42	Male	Unknown		Unknown	FL resident	04/05/20
19,941	Dade	55	Male	No		Yes	FL resident	04/05/20
19,942	Dade	63	Female	No		Yes	FL resident	04/05/20
19,943	Dade	31	Female	Unknown		No	FL resident	04/05/20
19,944	Dade	72	Female	Unknown		Unknown	FL resident	04/05/20
19,945	Dade	31	Male	Unknown		Unknown	FL resident	04/05/20
19,946	Dade	68	Male	Unknown		Unknown	FL resident	04/05/20
19,947	Dade	72	Male	Unknown		Unknown	FL resident	04/05/20
19,948	Dade	63	Male	No		No	FL resident	04/05/20
19,949	Dade	60	Male	No		Unknown	FL resident	04/05/20
19,950	Dade	61	Male	No		Unknown	FL resident	04/05/20
19,951	Dade	40	Female	No		No	FL resident	04/05/20
19,952	Dade	68	Male	No		No	FL resident	04/05/20
19,953	Dade	65	Male	No		No	FL resident	04/05/20
19,954	Dade	14	Male	Unknown		Unknown	FL resident	04/05/20
19,955	Dade	85	Male	No		Unknown	FL resident	04/05/20
19,956	Dade	24	Female	Unknown		Yes	FL resident	04/05/20
19,957	Dade	37	Female	No		Yes	FL resident	04/05/20
19,958	Dade	54	Female	No		Yes	FL resident	04/05/20
19,959	Dade	49	Male	No		Unknown	FL resident	04/05/20
19,960	Dade	4	Female	No		Yes	FL resident	04/05/20
19,961	Dade	29	Male	Unknown		No	FL resident	04/05/20
19,962	Dade	61	Female	Unknown		Yes	FL resident	04/05/20
19,963	Dade	37	Female	No		No	FL resident	04/05/20
19,964	Dade	83	Female	No		Unknown	FL resident	04/05/20
19,965	Dade	53	Female	No		Yes	FL resident	04/05/20
19,966	Dade	30	Male	No		Yes	FL resident	04/05/20
19,967	Dade	32	Male	No		Yes	FL resident	04/05/20
19,968	Dade	24	Female	No		Yes	FL resident	04/05/20
19,969	Dade	23	Male	No		Yes	FL resident	04/05/20
19,970	Dade	25	Female	Yes	TX	Yes	FL resident	04/05/20
19,971	Dade	68	Female	No		Yes	FL resident	04/05/20
19,972	Dade	40	Male	No		Unknown	FL resident	04/05/20
19,973	Dade	19	Male	No		Yes	FL resident	04/05/20
19,974	Dade	63	Male	Unknown		Unknown	FL resident	04/05/20
19,975	Dade	22	Female	No		No	FL resident	04/05/20
19,976	Dade	80	Male	Yes	ARGENTINA; FL	Yes	FL resident	04/05/20
19,977	Dade	23	Male	No		Unknown	FL resident	04/05/20

Coronavirus: line list of cases

Data verified as of Jun 18, 2020 at 10 AM

Data in this report are provisional and subject to change.

Case	County	Age	Gender	Travel related	Travel detail	Contact with a confirmed case	Jurisdiction	Date case counted
19,978	Dade	30	Male	No		Yes	FL resident	04/05/20
19,979	Dade	44	Male	No		Yes	FL resident	04/05/20
19,980	Dade	42	Female	No		Yes	FL resident	04/05/20
19,981	Dade	62	Female	No		Yes	FL resident	04/05/20
19,982	Dade	57	Female	No		Yes	FL resident	04/05/20
19,983	Dade	33	Male	No		Unknown	FL resident	04/05/20
19,984	Dade	52	Male	No		No	FL resident	04/05/20
19,985	Dade	50	Male	No		No	FL resident	04/05/20
19,986	Dade	72	Female	No		Yes	FL resident	04/05/20
19,987	Dade	40	Female	No		Yes	FL resident	04/05/20
19,988	Dade	44	Female	Yes	MEXICO	Yes	FL resident	04/05/20
19,989	Dade	68	Female	No		Yes	FL resident	04/05/20
19,990	Dade	56	Female	No		Yes	FL resident	04/05/20
19,991	Dade	20	Female	No		No	FL resident	04/05/20
19,992	Dade	56	Male	No		Yes	FL resident	04/05/20
19,993	Dade	42	Female	No		Yes	FL resident	04/05/20
19,994	Dade	39	Female	No		Yes	FL resident	04/05/20
19,995	Dade	63	Male	No		Yes	FL resident	04/05/20
19,996	Dade	33	Male	Unknown		Unknown	FL resident	04/05/20
19,997	Dade	74	Male	Unknown		Unknown	FL resident	04/05/20
19,998	Dade	83	Female	No		No	FL resident	04/05/20
19,999	Dade	69	Female	No		No	FL resident	04/05/20
20,000	Dade	60	Male	Unknown		Yes	FL resident	04/05/20
20,001	Dade	52	Female	No		Yes	FL resident	04/05/20
20,002	Dade	38	Female	No		No	FL resident	04/05/20
20,003	Dade	72	Female	No		Yes	FL resident	04/05/20
20,004	Dade	72	Female	Unknown		Unknown	FL resident	04/05/20
20,005	Dade	52	Female	Unknown		Yes	FL resident	04/05/20
20,006	Dade	71	Male	No		No	FL resident	04/05/20
20,007	Dade	77	Male	No		Yes	FL resident	04/05/20
20,008	Dade	31	Female	No		Yes	FL resident	04/05/20
20,009	Dade	75	Male	No		Yes	FL resident	04/05/20
20,010	Dade	38	Female	Unknown		Unknown	FL resident	04/05/20
20,011	Dade	88	Female	No		Unknown	FL resident	04/05/20
20,012	Dade	45	Male	No		Unknown	FL resident	04/05/20
20,013	Dade	55	Female	No		Yes	FL resident	04/05/20
20,014	Dade	74	Female	No		Unknown	FL resident	04/05/20
20,015	Dade	55	Male	Unknown		Yes	FL resident	04/05/20
20,016	Dade	73	Female	No		Yes	FL resident	04/05/20
20,017	Dade	92	Female	No		Yes	FL resident	04/05/20
20,018	Dade	69	Male	Unknown		Yes	FL resident	04/05/20
20,019	Dade	40	Male	No		Yes	FL resident	04/05/20
20,020	Dade	72	Female	No		Yes	FL resident	04/05/20
20,021	Dade	66	Female	No		No	FL resident	04/05/20
20,022	Dade	66	Male	No		No	FL resident	04/05/20
20,023	Dade	59	Female	No		Yes	FL resident	04/05/20
20,024	Dade	57	Male	Unknown		Yes	FL resident	04/05/20
20,025	Dade	26	Female	Unknown		Yes	FL resident	04/05/20
20,026	Dade	30	Male	No		Yes	FL resident	04/05/20
20,027	Dade	85	Female	No		Unknown	FL resident	04/05/20
20,028	Dade	56	Female	Unknown		No	FL resident	04/05/20
20,029	Dade	75	Female	No		Yes	FL resident	04/05/20
20,030	Dade	61	Female	No		Yes	FL resident	04/05/20
20,031	Dade	80	Female	No		Yes	FL resident	04/05/20
20,032	Dade	39	Male	Yes	CO; FL	Unknown	FL resident	04/05/20
20,033	Dade	61	Male	No		Yes	FL resident	04/05/20
20,034	Dade	31	Male	No		No	FL resident	04/05/20
20,035	Dade	36	Female	Unknown		Unknown	FL resident	04/05/20
20,036	Dade	65	Male	No		Yes	FL resident	04/05/20
20,037	Dade	74	Male	Unknown		No	FL resident	04/05/20
20,038	Dade	66	Male	No		No	FL resident	04/05/20
20,039	Dade	28	Female	No		No	FL resident	04/05/20

Coronavirus: line list of cases

Data verified as of Jun 18, 2020 at 10 AM

Data in this report are provisional and subject to change.

Case	County	Age	Gender	Travel related	Travel detail	Contact with a confirmed case	Jurisdiction	Date case counted
20,040	Dade	25	Female	Unknown		Yes	FL resident	04/05/20
20,041	Dade	66	Female	Yes	SOUTH AMERICA	Yes	FL resident	04/05/20
20,042	Dade	68	Male	No		Yes	FL resident	04/05/20
20,043	Dade	71	Male	No		Yes	FL resident	04/05/20
20,044	Dade	1	Female	No		Yes	FL resident	04/05/20
20,045	Dade	73	Female	No		No	FL resident	04/05/20
20,046	Dade	66	Male	No		No	FL resident	04/05/20
20,047	Dade	55	Female	No			FL resident	04/05/20
20,048	Dade	28	Male	Unknown		Unknown	FL resident	04/05/20
20,049	Dade	29	Male	No		Yes	FL resident	04/05/20
20,050	Dade	61	Female	No		Yes	FL resident	04/05/20
20,051	Dade	22	Female	No		Yes	FL resident	04/05/20
20,052	Dade	22	Female	Unknown		Unknown	FL resident	04/05/20
20,053	Dade	75	Female	Unknown		Unknown	FL resident	04/05/20
20,054	Dade	47	Male	Unknown		Unknown	FL resident	04/05/20
20,055	Dade	57	Female	No		No	FL resident	04/05/20
20,056	Dade	29	Male	Unknown		No	FL resident	04/05/20
20,057	Dade	53	Female	No		Unknown	FL resident	04/05/20
20,058	Dade	82	Male	No		Unknown	FL resident	04/06/20
20,059	Dade	68	Female	No		Unknown	FL resident	04/06/20
20,060	Dade	39	Female	Unknown		Unknown	FL resident	04/06/20
20,061	Dade	29	Female	Unknown		Unknown	FL resident	04/06/20
20,062	Dade	48	Female	No		Yes	FL resident	04/06/20
20,063	Dade	29	Female	No		Unknown	FL resident	04/06/20
20,064	Dade	78	Female	No		Yes	FL resident	04/06/20
20,065	Dade	53	Male	Unknown		Unknown	FL resident	04/06/20
20,066	Dade	83	Male	No		Unknown	FL resident	04/06/20
20,067	Dade	36	Female	No		No	FL resident	04/06/20
20,068	Dade	64	Male	No		Yes	FL resident	04/06/20
20,069	Dade	66	Male	No		No	FL resident	04/06/20
20,070	Dade	32	Female	No		Unknown	FL resident	04/06/20
20,071	Dade	45	Male	No		No	FL resident	04/06/20
20,072	Dade	52	Female	No		Yes	FL resident	04/06/20
20,073	Dade	64	Male	Yes	CA; FL	Unknown	FL resident	04/06/20
20,074	Dade	50	Male	No		Yes	FL resident	04/06/20
20,075	Dade	45	Male	No		Yes	FL resident	04/06/20
20,076	Dade	44	Female	No		Yes	FL resident	04/06/20
20,077	Dade	46	Female	No		Yes	FL resident	04/06/20
20,078	Dade	34	Male	No		Yes	FL resident	04/06/20
20,079	Dade	28	Female	No		No	FL resident	04/06/20
20,080	Dade	76	Male	No		No	FL resident	04/06/20
20,081	Dade	80	Female	No		Yes	FL resident	04/06/20
20,082	Dade	21	Female	No		Yes	FL resident	04/06/20
20,083	Dade	57	Female	No		Yes	FL resident	04/06/20
20,084	Dade	63	Female	No		Unknown	FL resident	04/06/20
20,085	Dade	52	Male	No		No	FL resident	04/06/20
20,086	Dade	43	Female	No		Yes	FL resident	04/06/20
20,087	Dade	30	Male	No		Yes	FL resident	04/06/20
20,088	Dade	24	Male	No		Yes	FL resident	04/06/20
20,089	Dade	59	Male	No		Yes	FL resident	04/06/20
20,090	Dade	25	Female	No		Yes	FL resident	04/06/20
20,091	Dade	70	Female	No		Yes	FL resident	04/06/20
20,092	Dade	54	Female	No		Yes	FL resident	04/06/20
20,093	Dade	40	Female	No		Unknown	FL resident	04/06/20
20,094	Dade	77	Female	No		Yes	FL resident	04/06/20
20,095	Dade	48	Female	Yes	NY	Yes	FL resident	04/06/20
20,096	Dade	35	Male	No		Yes	FL resident	04/06/20
20,097	Dade	39	Male	No		Yes	FL resident	04/06/20
20,098	Dade	30	Male	Unknown		Yes	FL resident	04/06/20
20,099	Dade	42	Male	Unknown		Unknown	FL resident	04/06/20
20,100	Dade	53	Female	No		No	FL resident	04/06/20
20,101	Dade	67	Male	Unknown		Unknown	FL resident	04/06/20

Coronavirus: line list of cases

Data verified as of Jun 18, 2020 at 10 AM

Data in this report are provisional and subject to change.

Case	County	Age	Gender	Travel related	Travel detail	Contact with a confirmed case	Jurisdiction	Date case counted
20,102	Dade	47	Male	No		No	FL resident	04/06/20
20,103	Dade	25	Female	Yes	FL; TX	Yes	FL resident	04/06/20
20,104	Dade	63	Male	No		Yes	FL resident	04/06/20
20,105	Dade	62	Male	No		Unknown	FL resident	04/06/20
20,106	Dade	46	Male	No		Unknown	FL resident	04/06/20
20,107	Dade	55	Male	No		Yes	FL resident	04/06/20
20,108	Dade	43	Male	No		Unknown	FL resident	04/06/20
20,109	Dade	55	Male	No		Yes	FL resident	04/06/20
20,110	Dade	57	Male	No		Unknown	FL resident	04/06/20
20,111	Dade	58	Male	No		Yes	FL resident	04/06/20
20,112	Dade	90	Female	No		Yes	FL resident	04/06/20
20,113	Dade	61	Male	No		Yes	FL resident	04/06/20
20,114	Dade	31	Male	No		No	FL resident	04/06/20
20,115	Dade	68	Female	No		Yes	FL resident	04/06/20
20,116	Dade	60	Male	No		No	FL resident	04/06/20
20,117	Dade	51	Female	No		Yes	FL resident	04/06/20
20,118	Dade	51	Female	No		No	FL resident	04/06/20
20,119	Dade	51	Female	Unknown		Yes	FL resident	04/06/20
20,120	Dade	58	Female	No		No	FL resident	04/06/20
20,121	Dade	32	Female	No		Yes	FL resident	04/06/20
20,122	Dade	52	Female	No		Yes	FL resident	04/06/20
20,123	Dade	47	Female	No		Yes	FL resident	04/06/20
20,124	Dade	44	Male	No		Yes	FL resident	04/06/20
20,125	Dade	63	Female	No		No	FL resident	04/06/20
20,126	Dade	47	Female	No		Yes	FL resident	04/06/20
20,127	Dade	35	Male	No		Yes	FL resident	04/06/20
20,128	Dade	60	Male	No		Yes	FL resident	04/06/20
20,129	Dade	53	Male	No		Yes	FL resident	04/06/20
20,130	Dade	54	Female	No		No	FL resident	04/06/20
20,131	Dade	60	Female	No		Yes	FL resident	04/06/20
20,132	Dade	51	Female	No		Yes	FL resident	04/06/20
20,133	Dade	45	Female	No		Yes	FL resident	04/06/20
20,134	Dade	61	Female	No		Yes	FL resident	04/06/20
20,135	Dade	32	Female	Unknown		Yes	FL resident	04/06/20
20,136	Dade	61	Male	No		Yes	FL resident	04/06/20
20,137	Dade	23	Male	No		Unknown	FL resident	04/06/20
20,138	Dade	29	Female	No		Unknown	FL resident	04/06/20
20,139	Dade	58	Male	No		No	FL resident	04/06/20
20,140	Dade	48	Male	Yes	CO	Yes	FL resident	04/06/20
20,141	Dade	35	Female	No		No	FL resident	04/06/20
20,142	Dade	43	Female	No		Yes	FL resident	04/06/20
20,143	Dade	58	Female	No		Unknown	FL resident	04/06/20
20,144	Dade	72	Male	No		Yes	FL resident	04/06/20
20,145	Dade	36	Female	Unknown		No	FL resident	04/06/20
20,146	Dade	60	Female	Yes	FL; IL; OH	Unknown	FL resident	04/06/20
20,147	Dade	36	Male	No		Yes	FL resident	04/06/20
20,148	Dade	31	Female	Unknown			FL resident	04/06/20
20,149	Dade	37	Female	Unknown		Unknown	FL resident	04/06/20
20,150	Dade	31	Male	Unknown			FL resident	04/06/20
20,151	Dade	29	Male	Yes	CUBA	Unknown	FL resident	04/06/20
20,152	Dade	37	Female	Unknown		Unknown	FL resident	04/06/20
20,153	Dade	84	Female	Yes	ECUADOR	Unknown	FL resident	04/06/20
20,154	Dade	28	Male	Unknown		Yes	FL resident	04/06/20
20,155	Dade	53	Female	No		Yes	FL resident	04/06/20
20,156	Dade	30	Male	Unknown			FL resident	04/06/20
20,157	Dade	41	Female	No		Yes	FL resident	04/06/20
20,158	Dade	26	Female	No		No	FL resident	04/06/20
20,159	Dade	26	Female	No		Unknown	FL resident	04/06/20
20,160	Dade	49	Male	No		No	FL resident	04/06/20
20,161	Dade	56	Male	No		Yes	FL resident	04/06/20
20,162	Dade	60	Male	No		Yes	FL resident	04/06/20
20,163	Dade	77	Female	No		Yes	FL resident	04/06/20

Coronavirus: line list of cases

Data verified as of Jun 18, 2020 at 10 AM

Data in this report are provisional and subject to change.

Case	County	Age	Gender	Travel related	Travel detail	Contact with a confirmed case	Jurisdiction	Date case counted
20,164	Dade	25	Male	No		Yes	FL resident	04/06/20
20,165	Dade	22	Male	No		Yes	FL resident	04/06/20
20,166	Dade	52	Female	Unknown		Yes	FL resident	04/06/20
20,167	Dade	48	Male	Unknown		Yes	FL resident	04/06/20
20,168	Dade	63	Female	No		Yes	FL resident	04/06/20
20,169	Dade	62	Male	No		Yes	FL resident	04/06/20
20,170	Dade	78	Female	No		No	FL resident	04/06/20
20,171	Dade	62	Female	Unknown		Unknown	FL resident	04/06/20
20,172	Dade	37	Female	No		Yes	FL resident	04/06/20
20,173	Dade	51	Male	No		Yes	FL resident	04/06/20
20,174	Dade	30	Male	No		Unknown	FL resident	04/06/20
20,175	Dade	29	Male	No		Yes	FL resident	04/06/20
20,176	Dade	61	Male	No		Unknown	FL resident	04/06/20
20,177	Dade	41	Male	No		No	FL resident	04/06/20
20,178	Dade	18	Female	Unknown		Unknown	FL resident	04/06/20
20,179	Dade	65	Male	No		No	FL resident	04/06/20
20,180	Dade	44	Male	Unknown		Yes	FL resident	04/06/20
20,181	Dade	41	Female	No		Yes	FL resident	04/06/20
20,182	Dade	41	Male	No		Yes	FL resident	04/06/20
20,183	Dade	51	Male	No		Unknown	FL resident	04/06/20
20,184	Dade	33	Female	Unknown		Unknown	FL resident	04/06/20
20,185	Dade	48	Male	No		Unknown	FL resident	04/06/20
20,186	Dade	41	Female	No		Yes	FL resident	04/06/20
20,187	Dade	30	Female	Unknown		Unknown	FL resident	04/06/20
20,188	Dade	68	Female	Yes	NY	Unknown	FL resident	04/06/20
20,189	Dade	35	Male	No		Yes	FL resident	04/06/20
20,190	Dade	43	Male	No		Yes	FL resident	04/06/20
20,191	Dade	25	Female	No		Yes	FL resident	04/06/20
20,192	Dade	48	Male	No		Yes	FL resident	04/06/20
20,193	Dade	50	Male	No		Yes	FL resident	04/06/20
20,194	Dade	47	Female	No		Yes	FL resident	04/06/20
20,195	Dade	50	Female	No		Unknown	FL resident	04/06/20
20,196	Dade	57	Female	No		Yes	FL resident	04/06/20
20,197	Dade	54	Male	No		Yes	FL resident	04/06/20
20,198	Dade	64	Male	No		Yes	FL resident	04/06/20
20,199	Dade	42	Female	No		Yes	FL resident	04/06/20
20,200	Dade	68	Female	Unknown		Unknown	FL resident	04/06/20
20,201	Dade	21	Female	No		No	FL resident	04/06/20
20,202	Dade	37	Male	No		Unknown	FL resident	04/06/20
20,203	Dade	35	Female	No		Yes	FL resident	04/06/20
20,204	Dade	46	Female	No		No	FL resident	04/06/20
20,205	Dade	31	Male	No		Unknown	FL resident	04/06/20
20,206	Dade	30	Female	No		Yes	FL resident	04/06/20
20,207	Dade	83	Female	No		Yes	FL resident	04/06/20
20,208	Dade	57	Male	No		Yes	FL resident	04/06/20
20,209	Dade	54	Male	No		Yes	FL resident	04/06/20
20,210	Dade	51	Male	No		No	FL resident	04/06/20
20,211	Dade	4	Female	No		Yes	FL resident	04/06/20
20,212	Dade	60	Male	No		Yes	FL resident	04/06/20
20,213	Dade	45	Male	No		Yes	FL resident	04/06/20
20,214	Dade	40	Female	No		No	FL resident	04/06/20
20,215	Dade	32	Female	No		Yes	FL resident	04/06/20
20,216	Dade	18	Male	No		Unknown	FL resident	04/06/20
20,217	Dade	44	Female	No		Yes	FL resident	04/06/20
20,218	Dade	41	Male	No		Yes	FL resident	04/06/20
20,219	Dade	29	Male	No		Yes	FL resident	04/06/20
20,220	Dade	35	Male	No		Yes	FL resident	04/06/20
20,221	Dade	33	Female	No		Yes	FL resident	04/06/20
20,222	Dade	72	Female	Unknown		Unknown	FL resident	04/06/20
20,223	Dade	34	Female	No		Yes	FL resident	04/06/20
20,224	Dade	58	Male	Yes	KAZAKHSTAN	Unknown	FL resident	04/06/20
20,225	Dade	78	Male	Unknown		Yes	FL resident	04/06/20

Coronavirus: line list of cases

Data verified as of Jun 18, 2020 at 10 AM

Data in this report are provisional and subject to change.

Case	County	Age	Gender	Travel related	Travel detail	Contact with a confirmed case	Jurisdiction	Date case counted
20,226	Dade	69	Male	Unknown		Yes	FL resident	04/06/20
20,227	Dade	63	Male	No		No	FL resident	04/06/20
20,228	Dade	34	Female	No		Yes	FL resident	04/06/20
20,229	Dade	45	Female	No		Unknown	FL resident	04/06/20
20,230	Dade	33	Female	No		Yes	FL resident	04/06/20
20,231	Dade	42	Male	Unknown		Yes	FL resident	04/06/20
20,232	Dade	55	Male	No		Yes	FL resident	04/06/20
20,233	Dade	45	Female	No		No	FL resident	04/06/20
20,234	Dade	51	Male	No		Yes	FL resident	04/06/20
20,235	Dade	22	Male	No		Yes	FL resident	04/06/20
20,236	Dade	35	Male	No		Yes	FL resident	04/06/20
20,237	Dade	36	Female	No		Unknown	FL resident	04/06/20
20,238	Dade	21	Female	No		Yes	FL resident	04/06/20
20,239	Dade	45	Female	Unknown		No	FL resident	04/06/20
20,240	Dade	48	Female	Unknown		Yes	FL resident	04/06/20
20,241	Dade	57	Male	No		Yes	FL resident	04/06/20
20,242	Dade	64	Female	No		Yes	FL resident	04/06/20
20,243	Dade	65	Female	No		Yes	FL resident	04/06/20
20,244	Dade	69	Female	No		Unknown	FL resident	04/06/20
20,245	Dade	28	Male	No		Yes	FL resident	04/06/20
20,246	Dade	48	Female	No		Yes	FL resident	04/06/20
20,247	Dade	68	Female	Unknown		Yes	FL resident	04/06/20
20,248	Dade	51	Male	Yes	CUBA	Yes	FL resident	04/06/20
20,249	Dade	25	Male	No		No	FL resident	04/06/20
20,250	Dade	65	Male	No		Yes	FL resident	04/06/20
20,251	Dade	60	Female	No		Yes	FL resident	04/06/20
20,252	Dade	54	Female	No		Yes	FL resident	04/06/20
20,253	Dade	48	Male	No		Yes	FL resident	04/06/20
20,254	Dade	45	Female	No		Yes	FL resident	04/06/20
20,255	Dade	31	Female	No		Yes	FL resident	04/06/20
20,256	Dade	43	Female	Unknown		Yes	FL resident	04/06/20
20,257	Dade	43	Female	Unknown		Unknown	FL resident	04/06/20
20,258	Dade	49	Male	No		Yes	FL resident	04/06/20
20,259	Dade	33	Female	No		Yes	FL resident	04/06/20
20,260	Dade	66	Male	No		Yes	FL resident	04/06/20
20,261	Dade	45	Male	No		Yes	FL resident	04/06/20
20,262	Dade	33	Female	No		Yes	FL resident	04/06/20
20,263	Dade	35	Male	No		Yes	FL resident	04/06/20
20,264	Dade	12	Female	No		Yes	FL resident	04/06/20
20,265	Dade	27	Female	No		Yes	FL resident	04/06/20
20,266	Dade	45	Female	No		Yes	FL resident	04/06/20
20,267	Dade	46	Male	Unknown		Unknown	FL resident	04/06/20
20,268	Dade	30	Male	No		Yes	FL resident	04/06/20
20,269	Dade	70	Male	No		Yes	FL resident	04/06/20
20,270	Dade	65	Female	No		Yes	FL resident	04/06/20
20,271	Dade	29	Female	Yes	ECUADOR	Unknown	FL resident	04/06/20
20,272	Dade	29	Female	No		Yes	FL resident	04/06/20
20,273	Dade	72	Female	No		Unknown	FL resident	04/06/20
20,274	Dade	29	Male	No		Yes	FL resident	04/06/20
20,275	Dade	35	Female	No		Yes	FL resident	04/06/20
20,276	Dade	61	Male	Unknown		Yes	FL resident	04/06/20
20,277	Dade	54	Female	No		Yes	FL resident	04/06/20
20,278	Dade	89	Male	No		No	FL resident	04/06/20
20,279	Dade	58	Male	No		Unknown	FL resident	04/06/20
20,280	Dade	60	Female	No		Unknown	FL resident	04/06/20
20,281	Dade	72	Female	Yes	CARIBBEAN; FL	No	FL resident	04/06/20
20,282	Dade	50	Male	Unknown		Yes	FL resident	04/06/20
20,283	Dade	67	Female	No		No	FL resident	04/06/20
20,284	Dade	59	Female	Unknown		Unknown	FL resident	04/06/20
20,285	Dade	45	Female	Unknown		No	FL resident	04/06/20
20,286	Dade	46	Male	Unknown		Unknown	FL resident	04/06/20
20,287	Dade	37	Male	Unknown		No	FL resident	04/06/20

Coronavirus: line list of cases

Data verified as of Jun 18, 2020 at 10 AM

Data in this report are provisional and subject to change.

Case	County	Age	Gender	Travel related	Travel detail	Contact with a confirmed case	Jurisdiction	Date case counted
20,288	Dade	84	Male	No		No	FL resident	04/06/20
20,289	Dade	83	Female	No		Yes	FL resident	04/06/20
20,290	Dade	68	Female	No		Yes	FL resident	04/06/20
20,291	Dade	18	Male	No		Unknown	FL resident	04/06/20
20,292	Dade	63	Male	No		Yes	FL resident	04/06/20
20,293	Dade	60	Male	No		Yes	FL resident	04/06/20
20,294	Dade	34	Female	Unknown		Unknown	FL resident	04/06/20
20,295	Dade	36	Male	No		Yes	FL resident	04/06/20
20,296	Dade	53	Female	Unknown		Yes	FL resident	04/06/20
20,297	Dade	72	Female	Unknown		No	FL resident	04/06/20
20,298	Dade	37	Male	Unknown		Unknown	FL resident	04/06/20
20,299	Dade	39	Male	Unknown		Yes	FL resident	04/06/20
20,300	Dade	77	Male	Unknown		Unknown	FL resident	04/06/20
20,301	Dade	59	Female	No		No	FL resident	04/06/20
20,302	Dade	40	Female	No			FL resident	04/06/20
20,303	Dade	48	Female	No		Yes	FL resident	04/06/20
20,304	Dade	32	Male	No		Unknown	FL resident	04/06/20
20,305	Dade	62	Female	Unknown		No	FL resident	04/06/20
20,306	Dade	70	Male	No		No	FL resident	04/06/20
20,307	Dade	47	Female	No		Yes	FL resident	04/06/20
20,308	Dade	81	Female	No		Yes	FL resident	04/06/20
20,309	Dade	92	Male	No		Yes	FL resident	04/06/20
20,310	Dade	32	Female	No		Yes	FL resident	04/06/20
20,311	Dade	53	Male	No		Unknown	FL resident	04/06/20
20,312	Dade	67	Female	No		Yes	FL resident	04/06/20
20,313	Dade	36	Male	No		No	FL resident	04/06/20
20,314	Dade	88	Female	No		No	FL resident	04/06/20
20,315	Dade	67	Female	No		Unknown	FL resident	04/06/20
20,316	Dade	56	Male	No		Unknown	FL resident	04/06/20
20,317	Dade	76	Male	No		Unknown	FL resident	04/06/20
20,318	Dade	70	Male	Unknown		Unknown	FL resident	04/06/20
20,319	Dade	80	Male	No		Yes	FL resident	04/06/20
20,320	Dade	57	Female	Unknown		Yes	FL resident	04/06/20
20,321	Dade	44	Female	No		Yes	FL resident	04/06/20
20,322	Dade	75	Female	No		Yes	FL resident	04/06/20
20,323	Dade	37	Female	No		Yes	FL resident	04/06/20
20,324	Dade	69	Female	Yes	FL; GA	Yes	FL resident	04/06/20
20,325	Dade	61	Male	No		No	FL resident	04/06/20
20,326	Dade	62	Male	No		Yes	FL resident	04/06/20
20,327	Dade	43	Male	No		Yes	FL resident	04/06/20
20,328	Dade	78	Male	No		No	FL resident	04/06/20
20,329	Dade	31	Male	No		Yes	FL resident	04/06/20
20,330	Dade	59	Female	No		Yes	FL resident	04/06/20
20,331	Dade	54	Female	No		Yes	FL resident	04/06/20
20,332	Dade	29	Male	No		No	FL resident	04/06/20
20,333	Dade	65	Female	No		Unknown	FL resident	04/06/20
20,334	Dade	65	Male	No		Yes	FL resident	04/06/20
20,335	Dade	57	Male	No		Yes	FL resident	04/06/20
20,336	Dade	72	Male	No		Yes	FL resident	04/06/20
20,337	Dade	57	Male	No		No	FL resident	04/06/20
20,338	Dade	46	Female	No		No	FL resident	04/06/20
20,339	Dade	45	Male	Unknown		Yes	FL resident	04/06/20
20,340	Dade	29	Male	No		Yes	FL resident	04/06/20
20,341	Dade	68	Female	No		Unknown	FL resident	04/06/20
20,342	Dade	74	Male	No		Unknown	FL resident	04/06/20
20,343	Dade	50	Male	No		Yes	FL resident	04/06/20
20,344	Dade	53	Male	No		No	FL resident	04/06/20
20,345	Dade	24	Male	No		Yes	FL resident	04/06/20
20,346	Dade	67	Male	No		Unknown	FL resident	04/06/20
20,347	Dade	56	Male	No		Yes	FL resident	04/06/20
20,348	Dade	53	Male	No		Yes	FL resident	04/06/20
20,349	Dade	36	Female	Unknown		Unknown	FL resident	04/06/20

Coronavirus: line list of cases

Data verified as of Jun 18, 2020 at 10 AM

Data in this report are provisional and subject to change.

Case	County	Age	Gender	Travel related	Travel detail	Contact with a confirmed case	Jurisdiction	Date case counted
20,350	Dade	53	Female	No		Unknown	FL resident	04/06/20
20,351	Dade	31	Male	No		No	FL resident	04/06/20
20,352	Dade	79	Male	No		No	FL resident	04/06/20
20,353	Dade	47	Male	No		No	FL resident	04/06/20
20,354	Dade	30	Female	Unknown		Unknown	FL resident	04/06/20
20,355	Dade	44	Male	No		No	FL resident	04/06/20
20,356	Dade	59	Female	No		Yes	FL resident	04/06/20
20,357	Dade	23	Female	No		Unknown	FL resident	04/06/20
20,358	Dade	52	Male	No		Unknown	FL resident	04/06/20
20,359	Dade	45	Male	Unknown			FL resident	04/06/20
20,360	Dade	50	Male	Unknown		Unknown	FL resident	04/06/20
20,361	Dade	39	Female	Unknown			FL resident	04/06/20
20,362	Dade	39	Male	Unknown			FL resident	04/06/20
20,363	Dade	65	Male	No		Yes	FL resident	04/06/20
20,364	Dade	86	Male	No		No	FL resident	04/06/20
20,365	Dade	43	Female	No		Yes	FL resident	04/06/20
20,366	Dade	19	Female	No		Yes	FL resident	04/06/20
20,367	Dade	24	Male	No		Yes	FL resident	04/06/20
20,368	Dade	40	Male	No		Yes	FL resident	04/06/20
20,369	Dade	73	Male	No		Yes	FL resident	04/06/20
20,370	Dade	22	Female	No		Yes	FL resident	04/06/20
20,371	Dade	48	Female	No		No	FL resident	04/06/20
20,372	Dade	55	Male	Unknown		Yes	FL resident	04/06/20
20,373	Dade	39	Male	Unknown		Unknown	FL resident	04/06/20
20,374	Dade	36	Female	Unknown		Unknown	FL resident	04/06/20
20,375	Dade	24	Female	No		Yes	FL resident	04/06/20
20,376	Dade	59	Female	No		No	FL resident	04/06/20
20,377	Dade	54	Female	No		Unknown	FL resident	04/06/20
20,378	Dade	21	Female	Unknown		Unknown	FL resident	04/06/20
20,379	Dade	61	Male	Unknown		Unknown	FL resident	04/06/20
20,380	Dade	47	Male	Unknown		Yes	FL resident	04/06/20
20,381	Dade	48	Female	No		Yes	FL resident	04/06/20
20,382	Dade	31	Male	No		No	FL resident	04/06/20
20,383	Dade	56	Male	Yes	FL; GA; NC; SC	Yes	FL resident	04/06/20
20,384	Dade	44	Female	Yes	FL; GA; NC	Yes	FL resident	04/06/20
20,385	Dade	25	Female	Unknown		Unknown	FL resident	04/06/20
20,386	Dade	59	Female	Yes	FL; PUERTO RICO	No	FL resident	04/06/20
20,387	Dade	32	Male	No		No	FL resident	04/06/20
20,388	Dade	47	Female	No		Yes	FL resident	04/06/20
20,389	Dade	35	Female	No		Yes	FL resident	04/06/20
20,390	Dade	19	Female	No		Yes	FL resident	04/06/20
20,391	Dade	85	Female	No		No	FL resident	04/06/20
20,392	Dade	48	Female	No		Yes	FL resident	04/06/20
20,393	Dade	69	Female	No		Unknown	FL resident	04/06/20
20,394	Dade	60	Male	No		Unknown	FL resident	04/06/20
20,395	Dade	32	Female	No		Yes	FL resident	04/06/20
20,396	Dade	49	Female	No		Yes	FL resident	04/06/20
20,397	Dade	28	Male	No		No	FL resident	04/06/20
20,398	Dade	89	Female	No		Yes	FL resident	04/06/20
20,399	Dade	18	Male	No		No	FL resident	04/06/20
20,400	Dade	47	Female	No		Yes	FL resident	04/06/20
20,401	Dade	37	Female	No		Unknown	FL resident	04/06/20
20,402	Dade	60	Female	No		No	FL resident	04/06/20
20,403	Dade	78	Male	Unknown		Unknown	FL resident	04/06/20
20,404	Dade	48	Male	No		Unknown	FL resident	04/06/20
20,405	Dade	27	Female	No		No	FL resident	04/06/20
20,406	Dade	40	Male	No		Unknown	FL resident	04/06/20
20,407	Dade	20	Female	No		Yes	FL resident	04/06/20
20,408	Dade	52	Female	No		Yes	FL resident	04/06/20
20,409	Dade	30	Female	No		No	FL resident	04/06/20
20,410	Dade	88	Male	No		Unknown	FL resident	04/06/20
20,411	Dade	52	Female	No		No	FL resident	04/06/20

Coronavirus: line list of cases

Data verified as of Jun 18, 2020 at 10 AM

Data in this report are provisional and subject to change.

Case	County	Age	Gender	Travel related	Travel detail	Contact with a confirmed case	Jurisdiction	Date case counted
20,412	Dade	32	Female	No		Yes	FL resident	04/06/20
20,413	Dade	58	Male	Unknown		Yes	FL resident	04/06/20
20,414	Dade	49	Male	No		Yes	FL resident	04/06/20
20,415	Dade	37	Male	Unknown		No	FL resident	04/06/20
20,416	Dade	86	Male	No		Unknown	FL resident	04/06/20
20,417	Dade	46	Female	No		No	FL resident	04/06/20
20,418	Dade	59	Male	Unknown		No	FL resident	04/06/20
20,419	Dade	58	Male	No		No	FL resident	04/06/20
20,420	Dade	26	Female	No		Yes	FL resident	04/06/20
20,421	Dade	63	Female	No		Yes	FL resident	04/06/20
20,422	Dade	49	Female	No		Yes	FL resident	04/06/20
20,423	Dade	33	Male	No		No	FL resident	04/06/20
20,424	Dade	31	Male	No		Yes	FL resident	04/06/20
20,425	Dade	42	Male	No		Yes	FL resident	04/06/20
20,426	Dade	31	Female	Unknown		Unknown	FL resident	04/06/20
20,427	Dade	64	Male	Unknown		Unknown	FL resident	04/06/20
20,428	Dade	63	Male	Unknown		Yes	FL resident	04/06/20
20,429	Dade	49	Male	No		No	FL resident	04/06/20
20,430	Dade	28	Male	No		Yes	FL resident	04/06/20
20,431	Dade	46	Male	Yes	NY	Unknown	FL resident	04/06/20
20,432	Dade	46	Female	No		No	FL resident	04/06/20
20,433	Dade	84	Female	No		Unknown	FL resident	04/06/20
20,434	Dade	52	Female	No		Yes	FL resident	04/06/20
20,435	Dade	80	Male	No		Unknown	FL resident	04/06/20
20,436	Dade	57	Female	No		Yes	FL resident	04/06/20
20,437	Dade	56	Female	No		No	FL resident	04/06/20
20,438	Dade	55	Female	No		No	FL resident	04/06/20
20,439	Dade	27	Female	No		Yes	FL resident	04/06/20
20,440	Dade	49	Female	No		Yes	FL resident	04/06/20
20,441	Dade	31	Female	No		Yes	FL resident	04/06/20
20,442	Dade	55	Female	Unknown		Unknown	FL resident	04/06/20
20,443	Dade	38	Male	No		Unknown	FL resident	04/06/20
20,444	Dade	29	Female	No		Yes	FL resident	04/06/20
20,445	Dade	52	Female	No		Yes	FL resident	04/06/20
20,446	Dade	59	Female	Unknown		Unknown	FL resident	04/06/20
20,447	Dade	69	Female	No		Unknown	FL resident	04/06/20
20,448	Dade	32	Male	No		No	FL resident	04/06/20
20,449	Dade	64	Male	No		Yes	FL resident	04/06/20
20,450	Dade	48	Male	No		No	FL resident	04/06/20
20,451	Dade	50	Female	No		Yes	FL resident	04/06/20
20,452	Dade	61	Female	Unknown		Unknown	FL resident	04/06/20
20,453	Dade	58	Male	No		No	FL resident	04/06/20
20,454	Dade	51	Male	Unknown		Unknown	FL resident	04/06/20
20,455	Dade	49	Female	No		Yes	FL resident	04/06/20
20,456	Dade	56	Male	No		Yes	FL resident	04/06/20
20,457	Dade	39	Female	No		Yes	FL resident	04/06/20
20,458	Dade	54	Female	No		No	FL resident	04/06/20
20,459	Dade	52	Female	No		Unknown	FL resident	04/06/20
20,460	Dade	56	Male	No		No	FL resident	04/06/20
20,461	Dade	57	Female	No		Yes	FL resident	04/06/20
20,462	Dade	32	Male	No		Yes	FL resident	04/06/20
20,463	Dade	60	Female	No		Yes	FL resident	04/06/20
20,464	Dade	78	Female	No		Yes	FL resident	04/06/20
20,465	Dade	34	Female	No		Yes	FL resident	04/06/20
20,466	Dade	39	Male	No		Yes	FL resident	04/06/20
20,467	Dade	54	Male	No		Yes	FL resident	04/06/20
20,468	Dade	66	Female	No		Yes	FL resident	04/06/20
20,469	Dade	51	Male	No		Yes	FL resident	04/06/20
20,470	Dade	31	Male	No		No	FL resident	04/06/20
20,471	Dade	24	Female	No		No	FL resident	04/06/20
20,472	Dade	80	Female	No		Unknown	FL resident	04/06/20
20,473	Dade	49	Female	No		Unknown	FL resident	04/06/20

Coronavirus: line list of cases

Data verified as of Jun 18, 2020 at 10 AM

Data in this report are provisional and subject to change.

Case	County	Age	Gender	Travel related	Travel detail	Contact with a confirmed case	Jurisdiction	Date case counted
20,474	Dade	60	Female	Unknown		Unknown	FL resident	04/06/20
20,475	Dade	39	Female	Unknown		Unknown	FL resident	04/06/20
20,476	Dade	93	Male	No		Unknown	FL resident	04/06/20
20,477	Dade	69	Male	Unknown		Unknown	FL resident	04/06/20
20,478	Dade	45	Male	No		Yes	FL resident	04/06/20
20,479	Dade	83	Female	No		Unknown	FL resident	04/06/20
20,480	Dade	83	Male	No		Yes	FL resident	04/06/20
20,481	Dade	77	Female	No		Yes	FL resident	04/06/20
20,482	Dade	42	Male	No		Yes	FL resident	04/06/20
20,483	Dade	33	Female	No		Yes	FL resident	04/06/20
20,484	Dade	17	Female	No		Yes	FL resident	04/06/20
20,485	Dade	40	Female	No		Yes	FL resident	04/06/20
20,486	Dade	69	Male	Yes	ARGENTINA	Yes	FL resident	04/06/20
20,487	Dade	65	Male	No		Yes	FL resident	04/06/20
20,488	Dade	32	Female	No		Yes	FL resident	04/06/20
20,489	Dade	75	Female	No		No	FL resident	04/06/20
20,490	Dade	46	Female	No		No	FL resident	04/06/20
20,491	Dade	82	Male	Unknown		Unknown	FL resident	04/06/20
20,492	Dade	53	Female	No		No	FL resident	04/06/20
20,493	Dade	72	Female	Yes	AL	No	FL resident	04/06/20
20,494	Dade	21	Female	No		No	FL resident	04/06/20
20,495	Dade	76	Male	Unknown		No	FL resident	04/06/20
20,496	Dade	76	Male	No		Yes	FL resident	04/06/20
20,497	Dade	56	Female	No		No	FL resident	04/06/20
20,498	Dade	21	Female	Unknown			FL resident	04/06/20
20,499	Dade	55	Male	Unknown		Unknown	FL resident	04/06/20
20,500	Dade	56	Male	No		No	FL resident	04/06/20
20,501	Dade	36	Female	No		Yes	FL resident	04/06/20
20,502	Dade	56	Female	Unknown		No	FL resident	04/06/20
20,503	Dade	21	Male	No		Yes	FL resident	04/06/20
20,504	Dade	48	Male	No		Unknown	FL resident	04/06/20
20,505	Dade	47	Female	No		Yes	FL resident	04/06/20
20,506	Dade	41	Female	No		Unknown	FL resident	04/06/20
20,507	Dade	75	Male	No		Unknown	FL resident	04/06/20
20,508	Dade	56	Male	Yes	SPAIN	Yes	FL resident	04/06/20
20,509	Dade	73	Female	No		Unknown	FL resident	04/06/20
20,510	Dade	65	Female	No		Yes	FL resident	04/06/20
20,511	Dade	46	Female	No		Yes	FL resident	04/06/20
20,512	Dade	58	Male	Unknown			FL resident	04/06/20
20,513	Dade	72	Female	No		Yes	FL resident	04/06/20
20,514	Dade	49	Female	Unknown		Unknown	FL resident	04/06/20
20,515	Dade	73	Female	No		Yes	FL resident	04/06/20
20,516	Dade	70	Female	No		Yes	FL resident	04/06/20
20,517	Dade	55	Female	Unknown		Unknown	FL resident	04/06/20
20,518	Dade	82	Female	Unknown		Unknown	FL resident	04/06/20
20,519	Dade	47	Female	No		Yes	FL resident	04/06/20
20,520	Dade	31	Male	No			FL resident	04/06/20
20,521	Dade	53	Male	No		Unknown	FL resident	04/06/20
20,522	Dade	46	Female	No		Yes	FL resident	04/06/20
20,523	Dade	68	Male	No		Unknown	FL resident	04/06/20
20,524	Dade	36	Male	No		Unknown	FL resident	04/06/20
20,525	Dade	79	Male	No		Unknown	FL resident	04/06/20
20,526	Dade	52	Male	Unknown		Unknown	FL resident	04/06/20
20,527	Dade	32	Female	No			FL resident	04/06/20
20,528	Dade	87	Female	No		Yes	FL resident	04/06/20
20,529	Dade	70	Female	No		No	FL resident	04/06/20
20,530	Dade	32	Male	No		Yes	FL resident	04/06/20
20,531	Dade	53	Female	No		Yes	FL resident	04/06/20
20,532	Dade	60	Male	No		Yes	FL resident	04/07/20
20,533	Dade	68	Male	No		Unknown	FL resident	04/07/20
20,534	Dade	3	Male	No		Yes	FL resident	04/07/20
20,535	Dade	48	Male	No		Unknown	FL resident	04/07/20

Coronavirus: line list of cases

Data verified as of Jun 18, 2020 at 10 AM

Data in this report are provisional and subject to change.

Case	County	Age	Gender	Travel related	Travel detail	Contact with a confirmed case	Jurisdiction	Date case counted
20,536	Dade	25	Female	No		Yes	FL resident	04/07/20
20,537	Dade	53	Male	No		Yes	FL resident	04/07/20
20,538	Dade	74	Female	No		Yes	FL resident	04/07/20
20,539	Dade	91	Male	No		Yes	FL resident	04/07/20
20,540	Dade	65	Female	No		Yes	FL resident	04/07/20
20,541	Dade	30	Male	No		Yes	FL resident	04/07/20
20,542	Dade	65	Female	Unknown		Yes	FL resident	04/07/20
20,543	Dade	65	Female	No		Yes	FL resident	04/07/20
20,544	Dade	57	Male	No		Unknown	FL resident	04/07/20
20,545	Dade	73	Male	Unknown		Yes	FL resident	04/07/20
20,546	Dade	28	Male	No		Yes	FL resident	04/07/20
20,547	Dade	53	Male	No		Yes	FL resident	04/07/20
20,548	Dade	54	Male	Unknown		Unknown	FL resident	04/07/20
20,549	Dade	60	Male	No		Yes	FL resident	04/07/20
20,550	Dade	57	Male	No		Yes	FL resident	04/07/20
20,551	Dade	78	Female	No		Yes	FL resident	04/07/20
20,552	Dade	39	Male	No		Yes	FL resident	04/07/20
20,553	Dade	29	Female	No		Yes	FL resident	04/07/20
20,554	Dade	10	Male	No		Yes	FL resident	04/07/20
20,555	Dade	5	Male	No		Yes	FL resident	04/07/20
20,556	Dade	33	Male	No		Unknown	FL resident	04/07/20
20,557	Dade	37	Male	No		Yes	FL resident	04/07/20
20,558	Dade	60	Female	No		Yes	FL resident	04/07/20
20,559	Dade	29	Male	No		Yes	FL resident	04/07/20
20,560	Dade	28	Male	No		Yes	FL resident	04/07/20
20,561	Dade	81	Male	No		Yes	FL resident	04/07/20
20,562	Dade	66	Male	No		Yes	FL resident	04/07/20
20,563	Dade	16	Female	No		Yes	FL resident	04/07/20
20,564	Dade	39	Male	No		Yes	FL resident	04/07/20
20,565	Dade	56	Female	No		Yes	FL resident	04/07/20
20,566	Dade	85	Male	No		No	FL resident	04/07/20
20,567	Dade	71	Male	No		Yes	FL resident	04/07/20
20,568	Dade	41	Female	No		Yes	FL resident	04/07/20
20,569	Dade	20	Female	No		No	FL resident	04/07/20
20,570	Dade	76	Male	No		No	FL resident	04/07/20
20,571	Dade	59	Female	No		Yes	FL resident	04/07/20
20,572	Dade	26	Male	No		No	FL resident	04/07/20
20,573	Dade	62	Male	No		Yes	FL resident	04/07/20
20,574	Dade	64	Female	No		Yes	FL resident	04/07/20
20,575	Dade	52	Male	No		Yes	FL resident	04/07/20
20,576	Dade	91	Male	No		No	FL resident	04/07/20
20,577	Dade	52	Male	No		Yes	FL resident	04/07/20
20,578	Dade	63	Male	Unknown		Unknown	FL resident	04/07/20
20,579	Dade	13	Female	No		Yes	FL resident	04/07/20
20,580	Dade	42	Male	Unknown		Unknown	FL resident	04/07/20
20,581	Dade	46	Female	No		Yes	FL resident	04/07/20
20,582	Dade	70	Male	Unknown		No	FL resident	04/07/20
20,583	Dade	61	Female	Unknown		Unknown	FL resident	04/07/20
20,584	Dade	29	Female	No		Unknown	FL resident	04/07/20
20,585	Dade	60	Male	No		Yes	FL resident	04/07/20
20,586	Dade	44	Male	No		Yes	FL resident	04/07/20
20,587	Dade	45	Male	No		No	FL resident	04/07/20
20,588	Dade	46	Male	Unknown		Unknown	FL resident	04/07/20
20,589	Dade	80	Male	No		Unknown	FL resident	04/07/20
20,590	Dade	33	Male	No		Unknown	FL resident	04/07/20
20,591	Dade	35	Male	No		Yes	FL resident	04/07/20
20,592	Dade	78	Male	No		No	FL resident	04/07/20
20,593	Dade	41	Female	No		Yes	FL resident	04/07/20
20,594	Dade	39	Male	No		Yes	FL resident	04/07/20
20,595	Dade	58	Female	No		Yes	FL resident	04/07/20
20,596	Dade	68	Female	Unknown		No	FL resident	04/07/20
20,597	Dade	32	Male	No		No	FL resident	04/07/20

Coronavirus: line list of cases

Data verified as of Jun 18, 2020 at 10 AM

Data in this report are provisional and subject to change.

Case	County	Age	Gender	Travel related	Travel detail	Contact with a confirmed case	Jurisdiction	Date case counted
20,598	Dade	12	Female	No		No	FL resident	04/07/20
20,599	Dade	55	Male	No		No	FL resident	04/07/20
20,600	Dade	32	Male	No		No	FL resident	04/07/20
20,601	Dade	25	Female	No		Unknown	FL resident	04/07/20
20,602	Dade	66	Male	No		Yes	FL resident	04/07/20
20,603	Dade	67	Male	Yes	FL; VA	Yes	FL resident	04/07/20
20,604	Dade	64	Male	No		Unknown	FL resident	04/07/20
20,605	Dade	54	Female	No		No	FL resident	04/07/20
20,606	Dade	26	Female	No		Yes	FL resident	04/07/20
20,607	Dade	27	Female	No		Unknown	FL resident	04/07/20
20,608	Dade	34	Female	No		Yes	FL resident	04/07/20
20,609	Dade	48	Male	No		Unknown	FL resident	04/07/20
20,610	Dade	2	Male	No		Unknown	FL resident	04/07/20
20,611	Dade	35	Female	No		Unknown	FL resident	04/07/20
20,612	Dade	34	Female	No		Unknown	FL resident	04/07/20
20,613	Dade	50	Female	No		No	FL resident	04/07/20
20,614	Dade	58	Female	Yes	FL; U.S. VIRGIN ISLANDS	Yes	FL resident	04/07/20
20,615	Dade	32	Female	No		Unknown	FL resident	04/07/20
20,616	Dade	50	Male	Unknown		Unknown	FL resident	04/07/20
20,617	Dade	75	Male	No		No	FL resident	04/07/20
20,618	Dade	75	Male	No		Yes	FL resident	04/07/20
20,619	Dade	47	Female	No		Yes	FL resident	04/07/20
20,620	Dade	45	Female	No		Yes	FL resident	04/07/20
20,621	Dade	82	Female	Unknown		Unknown	FL resident	04/07/20
20,622	Dade	53	Female	No		Yes	FL resident	04/07/20
20,623	Dade	57	Male	No		Yes	FL resident	04/07/20
20,624	Dade	22	Female	No		Yes	FL resident	04/07/20
20,625	Dade	73	Female	Unknown		Unknown	FL resident	04/07/20
20,626	Dade	31	Female	No		Unknown	FL resident	04/07/20
20,627	Dade	62	Male	No		Yes	FL resident	04/07/20
20,628	Dade	29	Male	Unknown			FL resident	04/07/20
20,629	Dade	31	Female	No		Yes	FL resident	04/07/20
20,630	Dade	58	Female	Unknown		Unknown	FL resident	04/07/20
20,631	Dade	22	Female	No		Unknown	FL resident	04/07/20
20,632	Dade	68	Male	No		No	FL resident	04/07/20
20,633	Dade	48	Female	No		Yes	FL resident	04/07/20
20,634	Dade	19	Female	No		Yes	FL resident	04/07/20
20,635	Dade	26	Female	Unknown		Unknown	FL resident	04/07/20
20,636	Dade	57	Female	No		Yes	FL resident	04/07/20
20,637	Dade	62	Male	No		No	FL resident	04/07/20
20,638	Dade	37	Male	No		Yes	FL resident	04/07/20
20,639	Dade	58	Female	Yes	FL; VENEZUELA	No	FL resident	04/07/20
20,640	Dade	58	Male	No		Yes	FL resident	04/07/20
20,641	Dade	26	Female	No		Yes	FL resident	04/07/20
20,642	Dade	51	Male	Yes	Chile; FL; NJ; NV	Unknown	FL resident	04/07/20
20,643	Dade	64	Female	No		Yes	FL resident	04/07/20
20,644	Dade	55	Male	Yes	NY	Unknown	FL resident	04/07/20
20,645	Dade	20	Male	Unknown		Unknown	FL resident	04/07/20
20,646	Dade	30	Male	No		No	FL resident	04/07/20
20,647	Dade	57	Male	No		No	FL resident	04/07/20
20,648	Dade	35	Male	No		Yes	FL resident	04/07/20
20,649	Dade	46	Female	No		Yes	FL resident	04/07/20
20,650	Dade	33	Male	No		Yes	FL resident	04/07/20
20,651	Dade	69	Male	No		Yes	FL resident	04/07/20
20,652	Dade	51	Male	Unknown		Unknown	FL resident	04/07/20
20,653	Dade	49	Male	No		Yes	FL resident	04/07/20
20,654	Dade	42	Male	Unknown		Unknown	FL resident	04/07/20
20,655	Dade	58	Female	No		Yes	FL resident	04/07/20
20,656	Dade	50	Female	No		No	FL resident	04/07/20
20,657	Dade	63	Female	No		Yes	FL resident	04/07/20
20,658	Dade	27	Male	Unknown		No	FL resident	04/07/20
20,659	Dade	41	Female	No		No	FL resident	04/07/20

Coronavirus: line list of cases

Data verified as of Jun 18, 2020 at 10 AM

Data in this report are provisional and subject to change.

Case	County	Age	Gender	Travel related	Travel detail	Contact with a confirmed case	Jurisdiction	Date case counted
20,660	Dade	81	Female	No		Yes	FL resident	04/07/20
20,661	Dade	54	Female	Unknown		No	FL resident	04/07/20
20,662	Dade	46	Female	No		Yes	FL resident	04/07/20
20,663	Dade	68	Male	No		Yes	FL resident	04/07/20
20,664	Dade	37	Female	No		Yes	FL resident	04/07/20
20,665	Dade	45	Female	No		No	FL resident	04/07/20
20,666	Dade	42	Female	No		No	FL resident	04/07/20
20,667	Dade	37	Female	No		Yes	FL resident	04/07/20
20,668	Dade	65	Male	No		Yes	FL resident	04/07/20
20,669	Dade	66	Male	No		Yes	FL resident	04/07/20
20,670	Dade	21	Female	Yes	MEXICO	Yes	FL resident	04/07/20
20,671	Dade	23	Female	No		Yes	FL resident	04/07/20
20,672	Dade	22	Female	No		No	FL resident	04/07/20
20,673	Dade	57	Female	No		No	FL resident	04/07/20
20,674	Dade	48	Female	No		Yes	FL resident	04/07/20
20,675	Dade	52	Female	No		No	FL resident	04/07/20
20,676	Dade	43	Male	No		No	FL resident	04/07/20
20,677	Dade	32	Female	No		Yes	FL resident	04/07/20
20,678	Dade	57	Female	No		No	FL resident	04/07/20
20,679	Dade	60	Female	No		Yes	FL resident	04/07/20
20,680	Dade	27	Male	No		No	FL resident	04/07/20
20,681	Dade	65	Male	No		No	FL resident	04/07/20
20,682	Dade	11	Male	No		Yes	FL resident	04/07/20
20,683	Dade	66	Female	No		Unknown	FL resident	04/07/20
20,684	Dade	47	Male	No		Yes	FL resident	04/07/20
20,685	Dade	39	Male	No		No	FL resident	04/07/20
20,686	Dade	95	Male	No		Yes	FL resident	04/07/20
20,687	Dade	54	Male	Unknown		No	FL resident	04/07/20
20,688	Dade	63	Female	No		Yes	FL resident	04/07/20
20,689	Dade	18	Male	No		Yes	FL resident	04/07/20
20,690	Dade	56	Female	No		Yes	FL resident	04/07/20
20,691	Dade	80	Male	No		Unknown	FL resident	04/07/20
20,692	Dade	54	Male	No		Yes	FL resident	04/07/20
20,693	Dade	62	Male	No		Unknown	FL resident	04/07/20
20,694	Dade	57	Female	No		Yes	FL resident	04/07/20
20,695	Dade	63	Male	No		No	FL resident	04/07/20
20,696	Dade	42	Female	No		No	FL resident	04/07/20
20,697	Dade	26	Male	No		Yes	FL resident	04/07/20
20,698	Dade	37	Female	No		Unknown	FL resident	04/07/20
20,699	Dade	48	Male	No		No	FL resident	04/07/20
20,700	Dade	32	Male	No		Unknown	FL resident	04/07/20
20,701	Dade	23	Female	No		No	FL resident	04/07/20
20,702	Dade	23	Female	No		Yes	FL resident	04/07/20
20,703	Dade	41	Female	No		Yes	FL resident	04/07/20
20,704	Dade	90	Male	No		Unknown	FL resident	04/07/20
20,705	Dade	47	Male	No		Yes	FL resident	04/07/20
20,706	Dade	54	Male	No		No	FL resident	04/07/20
20,707	Dade	61	Male	No		Unknown	FL resident	04/07/20
20,708	Dade	0	Female	No		Yes	FL resident	04/07/20
20,709	Dade	77	Female	Unknown		Yes	FL resident	04/07/20
20,710	Dade	55	Female	No		Unknown	FL resident	04/07/20
20,711	Dade	59	Female	No		Yes	FL resident	04/07/20
20,712	Dade	57	Female	No		Unknown	FL resident	04/07/20
20,713	Dade	61	Female	No		Unknown	FL resident	04/07/20
20,714	Dade	34	Male	No		No	FL resident	04/07/20
20,715	Dade	43	Male	No		Unknown	FL resident	04/07/20
20,716	Dade	67	Male	No		Yes	FL resident	04/07/20
20,717	Dade	28	Male	Unknown		Unknown	FL resident	04/07/20
20,718	Dade	33	Male	No		Unknown	FL resident	04/07/20
20,719	Dade	39	Male	No		Unknown	FL resident	04/07/20
20,720	Dade	73	Female	No		Yes	FL resident	04/07/20
20,721	Dade	40	Male	No		No	FL resident	04/07/20

Coronavirus: line list of cases

Data verified as of Jun 18, 2020 at 10 AM

Data in this report are provisional and subject to change.

Case	County	Age	Gender	Travel related	Travel detail	Contact with a confirmed case	Jurisdiction	Date case counted
20,722	Dade	38	Male	No		Yes	FL resident	04/07/20
20,723	Dade	90	Female	Unknown		No	FL resident	04/07/20
20,724	Dade	53	Female	No		Yes	FL resident	04/07/20
20,725	Dade	67	Male	Unknown		Yes	FL resident	04/07/20
20,726	Dade	71	Male	No		No	FL resident	04/07/20
20,727	Dade	47	Male	No		Unknown	FL resident	04/07/20
20,728	Dade	48	Female	No		No	FL resident	04/07/20
20,729	Dade	16	Male	No		Unknown	FL resident	04/07/20
20,730	Dade	56	Female	No		No	FL resident	04/07/20
20,731	Dade	9	Male	No		Unknown	FL resident	04/07/20
20,732	Dade	30	Female	No		No	FL resident	04/07/20
20,733	Dade	49	Female	No		Yes	FL resident	04/07/20
20,734	Dade	28	Female	Yes	FL; PERU	Yes	FL resident	04/07/20
20,735	Dade	42	Male	Yes	DC; NY	Yes	FL resident	04/07/20
20,736	Dade	53	Male	No		Unknown	FL resident	04/07/20
20,737	Dade	63	Male	No		Yes	FL resident	04/07/20
20,738	Dade	46	Female	Unknown		Unknown	FL resident	04/07/20
20,739	Dade	34	Female	No		Yes	FL resident	04/07/20
20,740	Dade	64	Male	No		Yes	FL resident	04/07/20
20,741	Dade	52	Female	No		Yes	FL resident	04/07/20
20,742	Dade	27	Male	Unknown		Unknown	FL resident	04/07/20
20,743	Dade	55	Male	No		Yes	FL resident	04/07/20
20,744	Dade	34	Female	No		Yes	FL resident	04/07/20
20,745	Dade	42	Female	No		Unknown	FL resident	04/07/20
20,746	Dade	50	Female	No		Yes	FL resident	04/07/20
20,747	Dade	38	Male	No		Unknown	FL resident	04/07/20
20,748	Dade	50	Female	No		Yes	FL resident	04/07/20
20,749	Dade	66	Male	No		No	FL resident	04/07/20
20,750	Dade	48	Male	No		Yes	FL resident	04/07/20
20,751	Dade	10	Male	Unknown		Unknown	FL resident	04/07/20
20,752	Dade	41	Female	Unknown		Unknown	FL resident	04/07/20
20,753	Dade	48	Female	No		Yes	FL resident	04/07/20
20,754	Dade	41	Female	Unknown		Unknown	FL resident	04/07/20
20,755	Dade	25	Male	Unknown		Unknown	FL resident	04/07/20
20,756	Dade	60	Female	Unknown		Unknown	FL resident	04/07/20
20,757	Dade	69	Female	No		Yes	FL resident	04/07/20
20,758	Dade	44	Male	No		Unknown	FL resident	04/07/20
20,759	Dade	33	Female	No		No	FL resident	04/07/20
20,760	Dade	47	Female	No		Unknown	FL resident	04/07/20
20,761	Dade	78	Male	No		Yes	FL resident	04/07/20
20,762	Dade	43	Female	Unknown		Yes	FL resident	04/07/20
20,763	Dade	21	Female	No		Yes	FL resident	04/07/20
20,764	Dade	33	Female	No		Yes	FL resident	04/07/20
20,765	Dade	42	Female	No		Yes	FL resident	04/07/20
20,766	Dade	51	Male	No		Yes	FL resident	04/07/20
20,767	Dade	53	Male	No		No	FL resident	04/07/20
20,768	Dade	46	Female	No		Yes	FL resident	04/07/20
20,769	Dade	48	Female	No		Unknown	FL resident	04/07/20
20,770	Dade	42	Male	No		Yes	FL resident	04/07/20
20,771	Dade	60	Male	No		Unknown	FL resident	04/07/20
20,772	Dade	71	Female	No		Yes	FL resident	04/07/20
20,773	Dade	36	Male	Unknown		Unknown	FL resident	04/07/20
20,774	Dade	49	Male	No		Yes	FL resident	04/07/20
20,775	Dade	82	Female	Unknown		No	FL resident	04/07/20
20,776	Dade	28	Female	No		No	FL resident	04/07/20
20,777	Dade	32	Male	No		No	FL resident	04/07/20
20,778	Dade	78	Female	No		No	FL resident	04/07/20
20,779	Dade	51	Female	No		Yes	FL resident	04/07/20
20,780	Dade	44	Female	No		No	FL resident	04/07/20
20,781	Dade	45	Male	No		Unknown	FL resident	04/07/20
20,782	Dade	29	Male	No		Unknown	FL resident	04/07/20
20,783	Dade	73	Male	No		No	FL resident	04/07/20

Coronavirus: line list of cases

Data verified as of Jun 18, 2020 at 10 AM

Data in this report are provisional and subject to change.

Case	County	Age	Gender	Travel related	Travel detail	Contact with a confirmed case	Jurisdiction	Date case counted
20,784	Dade	29	Female	No		Yes	FL resident	04/07/20
20,785	Dade	39	Male	No		Unknown	FL resident	04/07/20
20,786	Dade	29	Male	No		Unknown	FL resident	04/07/20
20,787	Dade	59	Female	No		Unknown	FL resident	04/07/20
20,788	Dade	19	Male	No		Unknown	FL resident	04/07/20
20,789	Dade	17	Male	No		Yes	FL resident	04/07/20
20,790	Dade	77	Male	Unknown		Yes	FL resident	04/07/20
20,791	Dade	26	Female	No		Unknown	FL resident	04/07/20
20,792	Dade	53	Male	No		Unknown	FL resident	04/07/20
20,793	Dade	72	Female	No		Yes	FL resident	04/07/20
20,794	Dade	57	Male	No		No	FL resident	04/07/20
20,795	Dade	59	Female	No		No	FL resident	04/07/20
20,796	Dade	47	Male	No		Yes	FL resident	04/07/20
20,797	Dade	71	Male	No		No	FL resident	04/07/20
20,798	Dade	51	Female	No		Yes	FL resident	04/07/20
20,799	Dade	39	Female	No		Yes	FL resident	04/07/20
20,800	Dade	57	Female	No		Yes	FL resident	04/07/20
20,801	Dade	22	Female	No		Unknown	FL resident	04/07/20
20,802	Dade	95	Female	No		Yes	FL resident	04/07/20
20,803	Dade	53	Male	No		Yes	FL resident	04/07/20
20,804	Dade	49	Female	Yes	FL; MEXICO	Unknown	FL resident	04/07/20
20,805	Dade	42	Female	No		Unknown	FL resident	04/07/20
20,806	Dade	47	Male	No		Yes	FL resident	04/07/20
20,807	Dade	30	Male	Unknown		Unknown	FL resident	04/07/20
20,808	Dade	28	Female	No		Unknown	FL resident	04/07/20
20,809	Dade	58	Male	No		Yes	FL resident	04/07/20
20,810	Dade	39	Male	No		Yes	FL resident	04/07/20
20,811	Dade	56	Female	No		No	FL resident	04/07/20
20,812	Dade	66	Male	No		Yes	FL resident	04/07/20
20,813	Dade	52	Female	No		No	FL resident	04/07/20
20,814	Dade	84	Female	No		Yes	FL resident	04/07/20
20,815	Dade	74	Male	Unknown		No	FL resident	04/07/20
20,816	Dade	48	Female	No		Unknown	FL resident	04/07/20
20,817	Dade	78	Female	No		Unknown	FL resident	04/07/20
20,818	Dade	67	Male	No		Yes	FL resident	04/07/20
20,819	Dade	77	Male	No		Yes	FL resident	04/07/20
20,820	Dade	46	Female	No		Yes	FL resident	04/07/20
20,821	Dade	34	Female	No		Yes	FL resident	04/07/20
20,822	Dade	46	Female	No		Yes	FL resident	04/07/20
20,823	Dade	44	Female	No		Yes	FL resident	04/07/20
20,824	Dade	73	Male	No		No	FL resident	04/07/20
20,825	Dade	38	Male	No		Yes	FL resident	04/07/20
20,826	Dade	30	Male	Unknown		Unknown	FL resident	04/07/20
20,827	Dade	38	Male	No		Unknown	FL resident	04/07/20
20,828	Dade	46	Female	No		Yes	FL resident	04/07/20
20,829	Dade	44	Male	Yes	NY	Yes	FL resident	04/07/20
20,830	Dade	54	Female	Yes	CO	Unknown	FL resident	04/07/20
20,831	Dade	39	Male	Yes	NY	Yes	FL resident	04/07/20
20,832	Dade	63	Male	No		Yes	FL resident	04/07/20
20,833	Dade	30	Male	No		No	FL resident	04/07/20
20,834	Dade	68	Female	No		Yes	FL resident	04/07/20
20,835	Dade	56	Female	No		Unknown	FL resident	04/07/20
20,836	Dade	48	Male	No		Unknown	FL resident	04/07/20
20,837	Dade	72	Female	No		Yes	FL resident	04/07/20
20,838	Dade	45	Female	No		No	FL resident	04/07/20
20,839	Dade	25	Male	No		Unknown	FL resident	04/07/20
20,840	Dade	52	Male	No		No	FL resident	04/07/20
20,841	Dade	74	Male	No		Yes	FL resident	04/07/20
20,842	Dade	55	Female	No		Unknown	FL resident	04/07/20
20,843	Dade	54	Female	Unknown		Unknown	FL resident	04/07/20
20,844	Dade	52	Female	No		Yes	FL resident	04/07/20
20,845	Dade	65	Male	No		No	FL resident	04/07/20

Coronavirus: line list of cases

Data verified as of Jun 18, 2020 at 10 AM

Data in this report are provisional and subject to change.

Case	County	Age	Gender	Travel related	Travel detail	Contact with a confirmed case	Jurisdiction	Date case counted
20,846	Dade	20	Female	Unknown			FL resident	04/07/20
20,847	Dade	82	Male	Unknown		Yes	FL resident	04/07/20
20,848	Dade	60	Male	No		Yes	FL resident	04/07/20
20,849	Dade	35	Male	No		Unknown	FL resident	04/07/20
20,850	Dade	41	Female	No		Unknown	FL resident	04/07/20
20,851	Dade	33	Male	Unknown		Unknown	FL resident	04/07/20
20,852	Dade	30	Female	No		Yes	FL resident	04/07/20
20,853	Dade	32	Female	No		No	FL resident	04/07/20
20,854	Dade	28	Male	No		No	FL resident	04/07/20
20,855	Dade	36	Male	No		Yes	FL resident	04/07/20
20,856	Dade	68	Female	Unknown		Unknown	FL resident	04/07/20
20,857	Dade	61	Female	No		Yes	FL resident	04/07/20
20,858	Dade	91	Male	No		Unknown	FL resident	04/07/20
20,859	Dade	51	Female	No		Unknown	FL resident	04/07/20
20,860	Dade	33	Female	No		Unknown	FL resident	04/07/20
20,861	Dade	55	Male	Unknown		Unknown	FL resident	04/07/20
20,862	Dade	23	Male	Yes	FL; NJ	Unknown	FL resident	04/07/20
20,863	Dade	57	Female	No		Unknown	FL resident	04/07/20
20,864	Dade	82	Female	No		Yes	FL resident	04/07/20
20,865	Dade	76	Male	No		Yes	FL resident	04/07/20
20,866	Dade	38	Female	Unknown		Unknown	FL resident	04/07/20
20,867	Dade	71	Male	No		No	FL resident	04/07/20
20,868	Dade	44	Male	No		Yes	FL resident	04/07/20
20,869	Dade	36	Male	No		Unknown	FL resident	04/07/20
20,870	Dade	55	Male	No		Unknown	FL resident	04/07/20
20,871	Dade	38	Female	No		Yes	FL resident	04/07/20
20,872	Dade	23	Female	Unknown		No	FL resident	04/07/20
20,873	Dade	42	Female	Unknown		Yes	FL resident	04/07/20
20,874	Dade	55	Male	Unknown		No	FL resident	04/07/20
20,875	Dade	57	Female	Unknown		Unknown	FL resident	04/07/20
20,876	Dade	45	Female	Unknown		No	FL resident	04/07/20
20,877	Dade	31	Male	Unknown		No	FL resident	04/07/20
20,878	Dade	52	Male	Unknown		Yes	FL resident	04/07/20
20,879	Dade	19	Female	No		Yes	FL resident	04/07/20
20,880	Dade	35	Male	Unknown		No	FL resident	04/07/20
20,881	Dade	62	Male	Unknown		Yes	FL resident	04/07/20
20,882	Dade	82	Female	No		Yes	FL resident	04/07/20
20,883	Dade	90	Female	No		Yes	FL resident	04/07/20
20,884	Dade	46	Male	Unknown		Yes	FL resident	04/07/20
20,885	Dade	72	Male	No		No	FL resident	04/07/20
20,886	Dade	70	Male	Unknown		Yes	FL resident	04/07/20
20,887	Dade	32	Male	Unknown		No	FL resident	04/07/20
20,888	Dade	61	Female	Unknown		Unknown	FL resident	04/07/20
20,889	Dade	62	Female	Unknown		Yes	FL resident	04/07/20
20,890	Dade	31	Female	Unknown			FL resident	04/07/20
20,891	Dade	22	Female	No		Yes	FL resident	04/07/20
20,892	Dade	27	Male	No		Unknown	FL resident	04/07/20
20,893	Dade	49	Female	No		Yes	FL resident	04/07/20
20,894	Dade	54	Male	Unknown		Unknown	FL resident	04/07/20
20,895	Dade	35	Female	Unknown		No	FL resident	04/07/20
20,896	Dade	45	Female	No		Yes	FL resident	04/07/20
20,897	Dade	41	Female	Unknown		Unknown	FL resident	04/07/20
20,898	Dade	29	Male	Yes	CO; FL	Yes	FL resident	04/07/20
20,899	Dade	69	Male	No		Yes	FL resident	04/07/20
20,900	Dade	24	Male	No		Yes	FL resident	04/07/20
20,901	Dade	20	Female	Unknown		Unknown	FL resident	04/07/20
20,902	Dade	73	Male	No		Yes	FL resident	04/07/20
20,903	Dade	45	Male	No		No	FL resident	04/07/20
20,904	Dade	46	Female	No		Unknown	FL resident	04/07/20
20,905	Dade	62	Male	No		No	FL resident	04/07/20
20,906	Dade	31	Female	No		No	FL resident	04/07/20
20,907	Dade	67	Female	No		Yes	FL resident	04/07/20

Coronavirus: line list of cases

Data verified as of Jun 18, 2020 at 10 AM

Data in this report are provisional and subject to change.

Case	County	Age	Gender	Travel related	Travel detail	Contact with a confirmed case	Jurisdiction	Date case counted
20,908	Dade	36	Female	No		Yes	FL resident	04/07/20
20,909	Dade	38	Male	No		Yes	FL resident	04/07/20
20,910	Dade	76	Male	No		Yes	FL resident	04/07/20
20,911	Dade	67	Female	No		Unknown	FL resident	04/07/20
20,912	Dade	70	Female	Yes	DC; FL	Yes	FL resident	04/07/20
20,913	Dade	51	Male	No		No	FL resident	04/07/20
20,914	Dade	70	Male	No		Yes	FL resident	04/07/20
20,915	Dade	46	Female	Yes	FL; SPAIN	Unknown	FL resident	04/07/20
20,916	Dade	24	Female	Yes	FL; U.S. VIRGIN ISLANDS	Unknown	FL resident	04/07/20
20,917	Dade	78	Female	No		Unknown	FL resident	04/07/20
20,918	Dade	54	Male	No		Unknown	FL resident	04/07/20
20,919	Dade	23	Male	No		Unknown	FL resident	04/07/20
20,920	Dade	51	Female	No		Yes	FL resident	04/07/20
20,921	Dade	45	Male	No		Yes	FL resident	04/07/20
20,922	Dade	47	Male	No		Yes	FL resident	04/07/20
20,923	Dade	85	Male	Unknown		Unknown	FL resident	04/07/20
20,924	Dade	43	Female	No		Unknown	FL resident	04/07/20
20,925	Dade	82	Male	Unknown		Unknown	FL resident	04/07/20
20,926	Dade	63	Female	No		Yes	FL resident	04/07/20
20,927	Dade	67	Female	Unknown		Unknown	FL resident	04/07/20
20,928	Dade	42	Male	No		Yes	FL resident	04/07/20
20,929	Dade	41	Female	Unknown		No	FL resident	04/07/20
20,930	Dade	43	Female	Unknown			FL resident	04/07/20
20,931	Dade	31	Female	Yes	CA; FL	Yes	FL resident	04/07/20
20,932	Dade	66	Female	Unknown		Unknown	FL resident	04/07/20
20,933	Dade	20	Female	No		Unknown	FL resident	04/07/20
20,934	Dade	37	Male	Yes	NY	Yes	FL resident	04/07/20
20,935	Dade	64	Female	No		No	FL resident	04/07/20
20,936	Dade	65	Male	No		No	FL resident	04/07/20
20,937	Dade	50	Male	No		Unknown	FL resident	04/07/20
20,938	Dade	64	Female	No		Yes	FL resident	04/07/20
20,939	Dade	54	Male	No		Yes	FL resident	04/07/20
20,940	Dade	45	Male	No		Yes	FL resident	04/07/20
20,941	Dade	56	Male	Yes	IL	Yes	FL resident	04/07/20
20,942	Dade	69	Female	Unknown		Unknown	FL resident	04/08/20
20,943	Dade	49	Male	No		Yes	FL resident	04/08/20
20,944	Dade	76	Female	No		No	FL resident	04/08/20
20,945	Dade	91	Male	No		Unknown	FL resident	04/08/20
20,946	Dade	88	Male	No		Unknown	FL resident	04/08/20
20,947	Dade	90	Male	No		Yes	FL resident	04/08/20
20,948	Dade	64	Female	No		Unknown	FL resident	04/08/20
20,949	Dade	73	Male	No		Unknown	FL resident	04/08/20
20,950	Dade	87	Male	No		Yes	FL resident	04/08/20
20,951	Dade	78	Female	No		Unknown	FL resident	04/08/20
20,952	Dade	59	Female	No		Yes	FL resident	04/08/20
20,953	Dade	41	Male	No		No	FL resident	04/08/20
20,954	Dade	66	Male	No		Unknown	FL resident	04/08/20
20,955	Dade	93	Female	No		No	FL resident	04/08/20
20,956	Dade	49	Female	No		Yes	FL resident	04/08/20
20,957	Dade	43	Female	No		Yes	FL resident	04/08/20
20,958	Dade	43	Male	No		No	FL resident	04/08/20
20,959	Dade	60	Female	No		No	FL resident	04/08/20
20,960	Dade	53	Female	No		No	FL resident	04/08/20
20,961	Dade	29	Female	Unknown		No	FL resident	04/08/20
20,962	Dade	41	Male	No		Yes	FL resident	04/08/20
20,963	Dade	51	Female	No		No	FL resident	04/08/20
20,964	Dade	47	Male	No		No	FL resident	04/08/20
20,965	Dade	37	Female	No		Yes	FL resident	04/08/20
20,966	Dade	76	Male	No		Yes	FL resident	04/08/20
20,967	Dade	84	Female	No		Yes	FL resident	04/08/20
20,968	Dade	38	Female	Unknown		Yes	FL resident	04/08/20
20,969	Dade	84	Female	No		Yes	FL resident	04/08/20

Coronavirus: line list of cases

Data verified as of Jun 18, 2020 at 10 AM

Data in this report are provisional and subject to change.

Case	County	Age	Gender	Travel related	Travel detail	Contact with a confirmed case	Jurisdiction	Date case counted
20,970	Dade	45	Male	No		Yes	FL resident	04/08/20
20,971	Dade	67	Female	No		Yes	FL resident	04/08/20
20,972	Dade	44	Female	Unknown		No	FL resident	04/08/20
20,973	Dade	31	Male	Unknown		Unknown	FL resident	04/08/20
20,974	Dade	53	Male	No		No	FL resident	04/08/20
20,975	Dade	40	Female	No		Yes	FL resident	04/08/20
20,976	Dade	63	Female	No		Yes	FL resident	04/08/20
20,977	Dade	68	Male	No		Yes	FL resident	04/08/20
20,978	Dade	96	Female	No		Yes	FL resident	04/08/20
20,979	Dade	28	Male	Yes	COLOMBIA	Yes	FL resident	04/08/20
20,980	Dade	81	Female	No		Yes	FL resident	04/08/20
20,981	Dade	59	Male	No		Unknown	FL resident	04/08/20
20,982	Dade	51	Male	No		No	FL resident	04/08/20
20,983	Dade	27	Female	No		Unknown	FL resident	04/08/20
20,984	Dade	38	Female	No		Yes	FL resident	04/08/20
20,985	Dade	61	Male	No		Yes	FL resident	04/08/20
20,986	Dade	19	Male	No		Unknown	FL resident	04/08/20
20,987	Dade	38	Female	Unknown		Unknown	FL resident	04/08/20
20,988	Dade	42	Male	No		Yes	FL resident	04/08/20
20,989	Dade	60	Male	Yes	VA	Yes	FL resident	04/08/20
20,990	Dade	59	Female	No		Yes	FL resident	04/08/20
20,991	Dade	53	Male	No		Yes	FL resident	04/08/20
20,992	Dade	75	Male	No		Yes	FL resident	04/08/20
20,993	Dade	39	Male	Unknown		Yes	FL resident	04/08/20
20,994	Dade	56	Female	No		Unknown	FL resident	04/08/20
20,995	Dade	28	Male	No		Yes	FL resident	04/08/20
20,996	Dade	32	Male	No		No	FL resident	04/08/20
20,997	Dade	21	Male	Unknown		Unknown	FL resident	04/08/20
20,998	Dade	35	Female	No		No	FL resident	04/08/20
20,999	Dade	54	Male	No		Unknown	FL resident	04/08/20
21,000	Dade	30	Male	Yes	CA; FL; SPAIN	Yes	FL resident	04/08/20
21,001	Dade	60	Male	No		Unknown	FL resident	04/08/20
21,002	Dade	30	Male	No		Yes	FL resident	04/08/20
21,003	Dade	63	Female	No		Yes	FL resident	04/08/20
21,004	Dade	63	Female	Unknown		No	FL resident	04/08/20
21,005	Dade	49	Male	No		No	FL resident	04/08/20
21,006	Dade	23	Male	No		No	FL resident	04/08/20
21,007	Dade	35	Male	No		Unknown	FL resident	04/08/20
21,008	Dade	49	Female	Unknown		Yes	FL resident	04/08/20
21,009	Dade	47	Female	Unknown		Yes	FL resident	04/08/20
21,010	Dade	37	Male	No		Yes	FL resident	04/08/20
21,011	Dade	32	Female	No		No	FL resident	04/08/20
21,012	Dade	97	Female	Unknown		Yes	FL resident	04/08/20
21,013	Dade	31	Male	Unknown		Unknown	FL resident	04/08/20
21,014	Dade	47	Male	No		Yes	FL resident	04/08/20
21,015	Dade	45	Female	Unknown		Unknown	FL resident	04/08/20
21,016	Dade	63	Male	No		Yes	FL resident	04/08/20
21,017	Dade	52	Male	No		Yes	FL resident	04/08/20
21,018	Dade	62	Female	No		Yes	FL resident	04/08/20
21,019	Dade	54	Female	No		Yes	FL resident	04/08/20
21,020	Dade	94	Female	Unknown		No	FL resident	04/08/20
21,021	Dade	21	Male	No		No	FL resident	04/08/20
21,022	Dade	55	Female	No		Yes	FL resident	04/08/20
21,023	Dade	74	Male	No		Yes	FL resident	04/08/20
21,024	Dade	40	Male	Unknown		Unknown	FL resident	04/08/20
21,025	Dade	65	Male	Unknown		Yes	FL resident	04/08/20
21,026	Dade	58	Female	No		No	FL resident	04/08/20
21,027	Dade	39	Female	No		Yes	FL resident	04/08/20
21,028	Dade	38	Female	No		Yes	FL resident	04/08/20
21,029	Dade	42	Female	No		No	FL resident	04/08/20
21,030	Dade	72	Female	No		Yes	FL resident	04/08/20
21,031	Dade	37	Male	No		No	FL resident	04/08/20

Coronavirus: line list of cases

Data verified as of Jun 18, 2020 at 10 AM

Data in this report are provisional and subject to change.

Case	County	Age	Gender	Travel related	Travel detail	Contact with a confirmed case	Jurisdiction	Date case counted
21,032	Dade	45	Male	No		No	FL resident	04/08/20
21,033	Dade	50	Male	Unknown		Yes	FL resident	04/08/20
21,034	Dade	25	Male	No		No	FL resident	04/08/20
21,035	Dade	68	Female	Unknown		Yes	FL resident	04/08/20
21,036	Dade	69	Male	No		Unknown	FL resident	04/08/20
21,037	Dade	30	Male	No		No	FL resident	04/08/20
21,038	Dade	36	Male	No		No	FL resident	04/08/20
21,039	Dade	59	Female	No		Unknown	FL resident	04/08/20
21,040	Dade	58	Female	No		Yes	FL resident	04/08/20
21,041	Dade	66	Male	No		Yes	FL resident	04/08/20
21,042	Dade	38	Male	No		No	FL resident	04/08/20
21,043	Dade	55	Male	Unknown		Unknown	FL resident	04/08/20
21,044	Dade	79	Female	No		No	FL resident	04/08/20
21,045	Dade	47	Female	No		Yes	FL resident	04/08/20
21,046	Dade	45	Male	Unknown		No	FL resident	04/08/20
21,047	Dade	25	Female	No		Yes	FL resident	04/08/20
21,048	Dade	61	Male	No		Yes	FL resident	04/08/20
21,049	Dade	21	Female	No		Yes	FL resident	04/08/20
21,050	Dade	47	Male	No		No	FL resident	04/08/20
21,051	Dade	59	Female	Unknown		Unknown	FL resident	04/08/20
21,052	Dade	77	Female	Yes	FL; VENEZUELA	Yes	FL resident	04/08/20
21,053	Dade	55	Female	No		Yes	FL resident	04/08/20
21,054	Dade	44	Male	Unknown		Yes	FL resident	04/08/20
21,055	Dade	43	Female	Unknown		Unknown	FL resident	04/08/20
21,056	Dade	28	Female	Unknown		No	FL resident	04/08/20
21,057	Dade	54	Female	No		No	FL resident	04/08/20
21,058	Dade	42	Female	Unknown		Yes	FL resident	04/08/20
21,059	Dade	40	Female	Unknown		Unknown	FL resident	04/08/20
21,060	Dade	31	Female	Unknown		Yes	FL resident	04/08/20
21,061	Dade	62	Male	Unknown		Unknown	FL resident	04/08/20
21,062	Dade	21	Male	Unknown		Yes	FL resident	04/08/20
21,063	Dade	61	Female	Unknown		Yes	FL resident	04/08/20
21,064	Dade	59	Female	Unknown		Yes	FL resident	04/08/20
21,065	Dade	59	Male	No		Yes	FL resident	04/08/20
21,066	Dade	39	Female	Unknown		Yes	FL resident	04/08/20
21,067	Dade	94	Male	Unknown		No	FL resident	04/08/20
21,068	Dade	29	Male	Unknown		Yes	FL resident	04/08/20
21,069	Dade	47	Female	Unknown		Yes	FL resident	04/08/20
21,070	Dade	30	Male	No		Yes	FL resident	04/08/20
21,071	Dade	19	Female	Unknown		No	FL resident	04/08/20
21,072	Dade	43	Male	No		No	FL resident	04/08/20
21,073	Dade	54	Male	No		Yes	FL resident	04/08/20
21,074	Dade	51	Female	No		No	FL resident	04/08/20
21,075	Dade	53	Male	Unknown		Unknown	FL resident	04/08/20
21,076	Dade	32	Female	No		Yes	FL resident	04/08/20
21,077	Dade	68	Female	Unknown			FL resident	04/08/20
21,078	Dade	66	Male	No		No	FL resident	04/08/20
21,079	Dade	53	Female	No		Yes	FL resident	04/08/20
21,080	Dade	27	Male	No		Unknown	FL resident	04/08/20
21,081	Dade	21	Male	No		Unknown	FL resident	04/08/20
21,082	Dade	68	Female	No		Yes	FL resident	04/08/20
21,083	Dade	71	Female	No		No	FL resident	04/08/20
21,084	Dade	25	Female	No		No	FL resident	04/08/20
21,085	Dade	67	Female	No		Yes	FL resident	04/08/20
21,086	Dade	35	Female	Unknown		Yes	FL resident	04/08/20
21,087	Dade	22	Male	No		No	FL resident	04/08/20
21,088	Dade	25	Female	Unknown		Unknown	FL resident	04/08/20
21,089	Dade	39	Male	No		Yes	FL resident	04/08/20
21,090	Dade	62	Female	Yes	PORTUGAL; SPAIN	Yes	FL resident	04/08/20
21,091	Dade	55	Male	Yes	FL; PERU	No	FL resident	04/08/20
21,092	Dade	53	Male	No		Yes	FL resident	04/08/20
21,093	Dade	74	Male	No		Yes	FL resident	04/08/20

Coronavirus: line list of cases

Data verified as of Jun 18, 2020 at 10 AM

Data in this report are provisional and subject to change.

Case	County	Age	Gender	Travel related	Travel detail	Contact with a confirmed case	Jurisdiction	Date case counted
21,094	Dade	62	Female	No		No	FL resident	04/08/20
21,095	Dade	54	Male	No		Yes	FL resident	04/08/20
21,096	Dade	29	Male	No		No	FL resident	04/08/20
21,097	Dade	59	Female	No		No	FL resident	04/08/20
21,098	Dade	69	Female	Unknown		Yes	FL resident	04/08/20
21,099	Dade	24	Female	No		No	FL resident	04/08/20
21,100	Dade	34	Male	No		No	FL resident	04/08/20
21,101	Dade	36	Male	No		Yes	FL resident	04/08/20
21,102	Dade	65	Male	No		No	FL resident	04/08/20
21,103	Dade	53	Female	No		No	FL resident	04/08/20
21,104	Dade	26	Female	No		Yes	FL resident	04/08/20
21,105	Dade	26	Male	No		Yes	FL resident	04/08/20
21,106	Dade	20	Female	No		Yes	FL resident	04/08/20
21,107	Dade	65	Female	No		No	FL resident	04/08/20
21,108	Dade	42	Female	No		No	FL resident	04/08/20
21,109	Dade	40	Female	No		No	FL resident	04/08/20
21,110	Dade	31	Male	No		No	FL resident	04/08/20
21,111	Dade	32	Female	No		Yes	FL resident	04/08/20
21,112	Dade	67	Female	No		Unknown	FL resident	04/08/20
21,113	Dade	33	Male	No		No	FL resident	04/08/20
21,114	Dade	33	Female	No		No	FL resident	04/08/20
21,115	Dade	55	Male	No		No	FL resident	04/08/20
21,116	Dade	35	Female	No		No	FL resident	04/08/20
21,117	Dade	67	Female	No		Yes	FL resident	04/08/20
21,118	Dade	69	Female	No		Yes	FL resident	04/08/20
21,119	Dade	40	Female	No		No	FL resident	04/08/20
21,120	Dade	64	Female	No		No	FL resident	04/08/20
21,121	Dade	36	Female	No		Yes	FL resident	04/08/20
21,122	Dade	34	Female	No		No	FL resident	04/08/20
21,123	Dade	60	Female	No		No	FL resident	04/08/20
21,124	Dade	35	Male	Unknown		Unknown	FL resident	04/08/20
21,125	Dade	20	Female	No		No	FL resident	04/08/20
21,126	Dade	55	Female	No		Unknown	FL resident	04/08/20
21,127	Dade	21	Male	Unknown		Unknown	FL resident	04/08/20
21,128	Dade	66	Male	No		No	FL resident	04/08/20
21,129	Dade	20	Female	Yes	FL; SPAIN	Unknown	FL resident	04/08/20
21,130	Dade	42	Female	No		Yes	FL resident	04/08/20
21,131	Dade	36	Male	No		Unknown	FL resident	04/08/20
21,132	Dade	81	Male	No		Unknown	FL resident	04/08/20
21,133	Dade	43	Male	No		Yes	FL resident	04/08/20
21,134	Dade	45	Female	No		Yes	FL resident	04/08/20
21,135	Dade	35	Female	No		Unknown	FL resident	04/08/20
21,136	Dade	50	Male	No		No	FL resident	04/08/20
21,137	Dade	38	Male	No		Unknown	FL resident	04/08/20
21,138	Dade	22	Female	Yes	CO	Unknown	FL resident	04/08/20
21,139	Dade	31	Female	No		Unknown	FL resident	04/08/20
21,140	Dade	20	Female	No		Unknown	FL resident	04/08/20
21,141	Dade	50	Male	Yes	SPAIN	Yes	FL resident	04/08/20
21,142	Dade	64	Female	No		Unknown	FL resident	04/08/20
21,143	Dade	33	Male	Yes	UNITED KINGDOM	Unknown	FL resident	04/08/20
21,144	Dade	52	Female	Yes	MEXICO	Yes	FL resident	04/08/20
21,145	Dade	89	Female	No		Unknown	FL resident	04/08/20
21,146	Dade	48	Male	Yes	SPAIN	Unknown	FL resident	04/08/20
21,147	Dade	47	Female	Yes	CO	Yes	FL resident	04/08/20
21,148	Dade	48	Male	Yes	CO	Yes	FL resident	04/08/20
21,149	Dade	56	Male	No		No	FL resident	04/08/20
21,150	Dade	23	Female	No		Yes	FL resident	04/08/20
21,151	Dade	18	Female	No		Yes	FL resident	04/08/20
21,152	Dade	55	Female	No		Yes	FL resident	04/08/20
21,153	Dade	22	Male	Unknown		Unknown	FL resident	04/08/20
21,154	Dade	78	Female	No		Yes	FL resident	04/08/20
21,155	Dade	68	Male	No		Unknown	FL resident	04/08/20

Coronavirus: line list of cases

Data verified as of Jun 18, 2020 at 10 AM

Data in this report are provisional and subject to change.

Case	County	Age	Gender	Travel related	Travel detail	Contact with a confirmed case	Jurisdiction	Date case counted
21,156	Dade	49	Male	No		Yes	FL resident	04/08/20
21,157	Dade	74	Male	No			FL resident	04/08/20
21,158	Dade	72	Male	No		Yes	FL resident	04/08/20
21,159	Dade	33	Female	No		No	FL resident	04/08/20
21,160	Dade	78	Female	Unknown		Unknown	FL resident	04/08/20
21,161	Dade	77	Female	No		Yes	FL resident	04/08/20
21,162	Dade	35	Female	No		Yes	FL resident	04/08/20
21,163	Dade	80	Female	No		Unknown	FL resident	04/08/20
21,164	Dade	78	Female	No		Unknown	FL resident	04/08/20
21,165	Dade	74	Female	No		No	FL resident	04/08/20
21,166	Dade	85	Male	No		Unknown	FL resident	04/08/20
21,167	Dade	78	Male	No		No	FL resident	04/08/20
21,168	Dade	48	Male	No		Yes	FL resident	04/08/20
21,169	Dade	45	Female	No		Yes	FL resident	04/08/20
21,170	Dade	51	Female	No		Unknown	FL resident	04/08/20
21,171	Dade	77	Female	No		Yes	FL resident	04/08/20
21,172	Dade	48	Male	No		Yes	FL resident	04/08/20
21,173	Dade	52	Male	No		Yes	FL resident	04/08/20
21,174	Dade	47	Female	No		Unknown	FL resident	04/08/20
21,175	Dade	77	Female	Unknown		Unknown	FL resident	04/08/20
21,176	Dade	64	Male	No		Yes	FL resident	04/08/20
21,177	Dade	69	Male	No		Yes	FL resident	04/08/20
21,178	Dade	19	Male	No		Yes	FL resident	04/08/20
21,179	Dade	38	Female	No		No	FL resident	04/08/20
21,180	Dade	23	Male	No		Yes	FL resident	04/08/20
21,181	Dade	21	Female	No		Yes	FL resident	04/08/20
21,182	Dade	20	Male	No		No	FL resident	04/08/20
21,183	Dade	71	Female	No		Unknown	FL resident	04/08/20
21,184	Dade	58	Male	No		No	FL resident	04/08/20
21,185	Dade	53	Female	No		No	FL resident	04/08/20
21,186	Dade	22	Female	No		No	FL resident	04/08/20
21,187	Dade	81	Male	No		Yes	FL resident	04/08/20
21,188	Dade	44	Male	No		Yes	FL resident	04/08/20
21,189	Dade	40	Female	No		No	FL resident	04/08/20
21,190	Dade	57	Female	No		No	FL resident	04/08/20
21,191	Dade	61	Female	No		No	FL resident	04/08/20
21,192	Dade	92	Male	No		Yes	FL resident	04/08/20
21,193	Dade	39	Male	No		Yes	FL resident	04/08/20
21,194	Dade	68	Female	No		Unknown	FL resident	04/08/20
21,195	Dade	71	Male	No		Unknown	FL resident	04/08/20
21,196	Dade	38	Female	No		No	FL resident	04/08/20
21,197	Dade	66	Male	No		Unknown	FL resident	04/08/20
21,198	Dade	92	Male	No		Yes	FL resident	04/08/20
21,199	Dade	66	Female	No		Unknown	FL resident	04/08/20
21,200	Dade	68	Male	No		Yes	FL resident	04/08/20
21,201	Dade	72	Male	No		Unknown	FL resident	04/08/20
21,202	Dade	65	Male	No		Unknown	FL resident	04/08/20
21,203	Dade	45	Female	No		Unknown	FL resident	04/08/20
21,204	Dade	65	Male	No		Unknown	FL resident	04/08/20
21,205	Dade	65	Male	No		Unknown	FL resident	04/08/20
21,206	Dade	23	Female	No		No	FL resident	04/08/20
21,207	Dade	16	Male	No		Yes	FL resident	04/08/20
21,208	Dade	57	Male	No		Yes	FL resident	04/08/20
21,209	Dade	85	Female	No		Unknown	FL resident	04/08/20
21,210	Dade	69	Female	Unknown		Unknown	FL resident	04/08/20
21,211	Dade	68	Male	No		Unknown	FL resident	04/08/20
21,212	Dade	21	Male	No		No	FL resident	04/08/20
21,213	Dade	71	Female	No		Unknown	FL resident	04/08/20
21,214	Dade	74	Female	No		Yes	FL resident	04/08/20
21,215	Dade	63	Male	No		No	FL resident	04/08/20
21,216	Dade	80	Female	No		Yes	FL resident	04/08/20
21,217	Dade	38	Female	No		Yes	FL resident	04/08/20

Coronavirus: line list of cases

Data verified as of Jun 18, 2020 at 10 AM

Data in this report are provisional and subject to change.

Case	County	Age	Gender	Travel related	Travel detail	Contact with a confirmed case	Jurisdiction	Date case counted
21,218	Dade	22	Female	No		Unknown	FL resident	04/08/20
21,219	Dade	34	Female	No		No	FL resident	04/08/20
21,220	Dade	78	Female	No		Yes	FL resident	04/08/20
21,221	Dade	68	Male	No		No	FL resident	04/08/20
21,222	Dade	54	Male	No		No	FL resident	04/08/20
21,223	Dade	91	Female	No		Unknown	FL resident	04/08/20
21,224	Dade	52	Male	No		Unknown	FL resident	04/08/20
21,225	Dade	56	Female	No		Yes	FL resident	04/08/20
21,226	Dade	81	Male	No		Unknown	FL resident	04/08/20
21,227	Dade	21	Female	Yes	CO	Yes	FL resident	04/08/20
21,228	Dade	58	Female	No		Yes	FL resident	04/08/20
21,229	Dade	48	Male	No		No	FL resident	04/08/20
21,230	Dade	40	Female	No		Yes	FL resident	04/08/20
21,231	Dade	49	Female	Unknown		Unknown	FL resident	04/08/20
21,232	Dade	45	Female	No		Unknown	FL resident	04/08/20
21,233	Dade	35	Male	Unknown		Unknown	FL resident	04/08/20
21,234	Dade	61	Male	No		Yes	FL resident	04/08/20
21,235	Dade	71	Male	No		Yes	FL resident	04/08/20
21,236	Dade	33	Female	No		Yes	FL resident	04/08/20
21,237	Dade	4	Female	No		Yes	FL resident	04/08/20
21,238	Dade	43	Female	No		No	FL resident	04/08/20
21,239	Dade	52	Female	No		Yes	FL resident	04/08/20
21,240	Dade	61	Female	Unknown		Unknown	FL resident	04/08/20
21,241	Dade	54	Male	No		Yes	FL resident	04/08/20
21,242	Dade	48	Female	No		Yes	FL resident	04/08/20
21,243	Dade	58	Male	Unknown		Yes	FL resident	04/08/20
21,244	Dade	49	Female	No		Unknown	FL resident	04/08/20
21,245	Dade	12	Female	Unknown		Yes	FL resident	04/08/20
21,246	Dade	34	Female	No		Unknown	FL resident	04/08/20
21,247	Dade	45	Female	No		No	FL resident	04/08/20
21,248	Dade	51	Male	No		Unknown	FL resident	04/08/20
21,249	Dade	45	Male	Yes	MEXICO	Unknown	FL resident	04/08/20
21,250	Dade	40	Female	No		Unknown	FL resident	04/08/20
21,251	Dade	46	Male	Yes	CUBA	Yes	FL resident	04/08/20
21,252	Dade	46	Female	No		Unknown	FL resident	04/08/20
21,253	Dade	32	Female	No		No	FL resident	04/08/20
21,254	Dade	0	Male	No		Yes	FL resident	04/08/20
21,255	Dade	42	Female	No		Yes	FL resident	04/08/20
21,256	Dade	27	Male	No		No	FL resident	04/08/20
21,257	Dade	59	Female	No		Unknown	FL resident	04/08/20
21,258	Dade	26	Male	No		Unknown	FL resident	04/08/20
21,259	Dade	3	Female	No		Yes	FL resident	04/08/20
21,260	Dade	20	Male	No		No	FL resident	04/08/20
21,261	Dade	64	Female	No		Yes	FL resident	04/08/20
21,262	Dade	51	Male	No		Yes	FL resident	04/08/20
21,263	Dade	24	Female	No		Yes	FL resident	04/08/20
21,264	Dade	83	Female	No		Yes	FL resident	04/08/20
21,265	Dade	82	Male	No		Yes	FL resident	04/08/20
21,266	Dade	65	Female	No		Yes	FL resident	04/08/20
21,267	Dade	22	Female	No		Unknown	FL resident	04/08/20
21,268	Dade	59	Female	Unknown		Yes	FL resident	04/08/20
21,269	Dade	21	Male	No		Unknown	FL resident	04/08/20
21,270	Dade	58	Female	No		Yes	FL resident	04/08/20
21,271	Dade	32	Female	No		Yes	FL resident	04/08/20
21,272	Dade	58	Female	No		Yes	FL resident	04/08/20
21,273	Dade	47	Female	No		Yes	FL resident	04/08/20
21,274	Dade	49	Female	Unknown		Unknown	FL resident	04/08/20
21,275	Dade	59	Female	No		Yes	FL resident	04/08/20
21,276	Dade	57	Female	No		Yes	FL resident	04/08/20
21,277	Dade	89	Female	No		Yes	FL resident	04/08/20
21,278	Dade	53	Female	No		Unknown	FL resident	04/08/20
21,279	Dade	45	Female	No		Unknown	FL resident	04/08/20

Coronavirus: line list of cases

Data verified as of Jun 18, 2020 at 10 AM

Data in this report are provisional and subject to change.

Case	County	Age	Gender	Travel related	Travel detail	Contact with a confirmed case	Jurisdiction	Date case counted
21,280	Dade	73	Female	Unknown			FL resident	04/08/20
21,281	Dade	35	Female	No		Unknown	FL resident	04/08/20
21,282	Dade	37	Male	No		Unknown	FL resident	04/08/20
21,283	Dade	49	Male	No		Unknown	FL resident	04/08/20
21,284	Dade	38	Male	No		Unknown	FL resident	04/08/20
21,285	Dade	88	Female	No		Unknown	FL resident	04/08/20
21,286	Dade	64	Male	No		Yes	FL resident	04/08/20
21,287	Dade	53	Male	No		Unknown	FL resident	04/08/20
21,288	Dade	29	Female	No		Unknown	FL resident	04/08/20
21,289	Dade	32	Female	No		Unknown	FL resident	04/08/20
21,290	Dade	38	Male	No		No	FL resident	04/08/20
21,291	Dade	75	Male	No		Unknown	FL resident	04/08/20
21,292	Dade	61	Male	No		Unknown	FL resident	04/08/20
21,293	Dade	91	Male	No		Yes	FL resident	04/08/20
21,294	Dade	50	Female	No		Yes	FL resident	04/08/20
21,295	Dade	50	Male	No		Yes	FL resident	04/08/20
21,296	Dade	76	Female	No		Unknown	FL resident	04/08/20
21,297	Dade	72	Male	No		Yes	FL resident	04/08/20
21,298	Dade	55	Female	No		Yes	FL resident	04/08/20
21,299	Dade	42	Female	No		Unknown	FL resident	04/08/20
21,300	Dade	25	Female	No		Yes	FL resident	04/08/20
21,301	Dade	40	Female	Yes	NY	Yes	FL resident	04/08/20
21,302	Dade	53	Male	No		No	FL resident	04/08/20
21,303	Dade	38	Female	No		Yes	FL resident	04/08/20
21,304	Dade	30	Male	No		Yes	FL resident	04/08/20
21,305	Dade	39	Female	No		No	FL resident	04/08/20
21,306	Dade	77	Male	No		Yes	FL resident	04/08/20
21,307	Dade	79	Female	No		Yes	FL resident	04/08/20
21,308	Dade	17	Male	No		Yes	FL resident	04/08/20
21,309	Dade	39	Male	No		No	FL resident	04/08/20
21,310	Dade	92	Female	Unknown		Yes	FL resident	04/08/20
21,311	Dade	53	Male	Unknown		No	FL resident	04/08/20
21,312	Dade	44	Female	No		Yes	FL resident	04/08/20
21,313	Dade	51	Female	Unknown			FL resident	04/08/20
21,314	Dade	97	Female	No		Unknown	FL resident	04/08/20
21,315	Dade	65	Male	No		No	FL resident	04/08/20
21,316	Dade	96	Female	Unknown		Yes	FL resident	04/08/20
21,317	Dade	88	Female	No		Yes	FL resident	04/08/20
21,318	Dade	90	Female	No		Yes	FL resident	04/08/20
21,319	Dade	52	Male	No		Yes	FL resident	04/08/20
21,320	Dade	51	Female	No		No	FL resident	04/08/20
21,321	Dade	53	Male	No		Yes	FL resident	04/08/20
21,322	Dade	82	Female	No		Yes	FL resident	04/08/20
21,323	Dade	89	Female	Unknown		Yes	FL resident	04/08/20
21,324	Dade	64	Male	No		Yes	FL resident	04/08/20
21,325	Dade	62	Male	No		Unknown	FL resident	04/08/20
21,326	Dade	47	Male	No		No	FL resident	04/08/20
21,327	Dade	54	Female	No		Unknown	FL resident	04/08/20
21,328	Dade	32	Male	Unknown		No	FL resident	04/08/20
21,329	Dade	91	Female	No		No	FL resident	04/08/20
21,330	Dade	74	Male	No		No	FL resident	04/08/20
21,331	Dade	68	Female	No		No	FL resident	04/08/20
21,332	Dade	70	Male	No		Yes	FL resident	04/08/20
21,333	Dade	81	Female	No		Yes	FL resident	04/08/20
21,334	Dade	69	Female	No		Yes	FL resident	04/08/20
21,335	Dade	76	Male	No		Unknown	FL resident	04/08/20
21,336	Dade	72	Male	No		Yes	FL resident	04/08/20
21,337	Dade	90	Male	Unknown		No	FL resident	04/08/20
21,338	Dade	66	Male	No		No	FL resident	04/08/20
21,339	Dade	25	Male	Unknown		Unknown	FL resident	04/09/20
21,340	Dade	84	Male	No		Unknown	FL resident	04/09/20
21,341	Dade	45	Female	No		Yes	FL resident	04/09/20

Coronavirus: line list of cases

Data verified as of Jun 18, 2020 at 10 AM

Data in this report are provisional and subject to change.

Case	County	Age	Gender	Travel related	Travel detail	Contact with a confirmed case	Jurisdiction	Date case counted
21,342	Dade	45	Male	No		Yes	FL resident	04/09/20
21,343	Dade	72	Female	No		Yes	FL resident	04/09/20
21,344	Dade	18	Male	No		Yes	FL resident	04/09/20
21,345	Dade	55	Male	No		Yes	FL resident	04/09/20
21,346	Dade	60	Female	No		Yes	FL resident	04/09/20
21,347	Dade	59	Male	No		No	FL resident	04/09/20
21,348	Dade	38	Female	No		No	FL resident	04/09/20
21,349	Dade	57	Male	No		Yes	FL resident	04/09/20
21,350	Dade	47	Male	No		Yes	FL resident	04/09/20
21,351	Dade	46	Male	No		Yes	FL resident	04/09/20
21,352	Dade	53	Female	No		Yes	FL resident	04/09/20
21,353	Dade	63	Female	No			FL resident	04/09/20
21,354	Dade	95	Female	No		Yes	FL resident	04/09/20
21,355	Dade	42	Female	No		Yes	FL resident	04/09/20
21,356	Dade	58	Female	No		Yes	FL resident	04/09/20
21,357	Dade	38	Male	No		Yes	FL resident	04/09/20
21,358	Dade	41	Male	No		Yes	FL resident	04/09/20
21,359	Dade	42	Female	No		Yes	FL resident	04/09/20
21,360	Dade	66	Female	Yes	FL; ITALY	No	FL resident	04/09/20
21,361	Dade	30	Female	No		Yes	FL resident	04/09/20
21,362	Dade	31	Male	Unknown		Yes	FL resident	04/09/20
21,363	Dade	22	Male	No		Yes	FL resident	04/09/20
21,364	Dade	53	Male	No		Yes	FL resident	04/09/20
21,365	Dade	32	Male	No		Yes	FL resident	04/09/20
21,366	Dade	43	Female	Unknown		Unknown	FL resident	04/09/20
21,367	Dade	63	Female	Unknown		Unknown	FL resident	04/09/20
21,368	Dade	59	Male	No		Yes	FL resident	04/09/20
21,369	Dade	41	Female	No		Yes	FL resident	04/09/20
21,370	Dade	27	Male	Yes	FL; TN	No	FL resident	04/09/20
21,371	Dade	50	Male	No		Yes	FL resident	04/09/20
21,372	Dade	52	Male	No		Yes	FL resident	04/09/20
21,373	Dade	38	Male	No		Yes	FL resident	04/09/20
21,374	Dade	23	Male	Unknown		Unknown	FL resident	04/09/20
21,375	Dade	31	Male	No		Unknown	FL resident	04/09/20
21,376	Dade	58	Female	Yes	FL; SC	Unknown	FL resident	04/09/20
21,377	Dade	29	Female	Unknown		Unknown	FL resident	04/09/20
21,378	Dade	44	Female	No		Unknown	FL resident	04/09/20
21,379	Dade	32	Male	Unknown		Unknown	FL resident	04/09/20
21,380	Dade	33	Male	No		Unknown	FL resident	04/09/20
21,381	Dade	49	Female	No		Unknown	FL resident	04/09/20
21,382	Dade	23	Female	No		Unknown	FL resident	04/09/20
21,383	Dade	45	Female	No		Yes	FL resident	04/09/20
21,384	Dade	31	Male	No		No	FL resident	04/09/20
21,385	Dade	57	Female	Unknown		Unknown	FL resident	04/09/20
21,386	Dade	34	Female	Unknown		Unknown	FL resident	04/09/20
21,387	Dade	44	Male	No		Yes	FL resident	04/09/20
21,388	Dade	58	Female	Unknown		Unknown	FL resident	04/09/20
21,389	Dade	81	Male	Unknown		Yes	FL resident	04/09/20
21,390	Dade	59	Female	No		Unknown	FL resident	04/09/20
21,391	Dade	42	Male	No		No	FL resident	04/09/20
21,392	Dade	55	Female	No		No	FL resident	04/09/20
21,393	Dade	71	Female	No		No	FL resident	04/09/20
21,394	Dade	23	Female	No			FL resident	04/09/20
21,395	Dade	77	Female	Unknown		Yes	FL resident	04/09/20
21,396	Dade	32	Female	No		Unknown	FL resident	04/09/20
21,397	Dade	30	Male	No		No	FL resident	04/09/20
21,398	Dade	51	Male	Unknown		Unknown	FL resident	04/09/20
21,399	Dade	20	Female	Unknown		No	FL resident	04/09/20
21,400	Dade	44	Female	Unknown		Yes	FL resident	04/09/20
21,401	Dade	33	Male	No		Yes	FL resident	04/09/20
21,402	Dade	52	Male	No		Yes	FL resident	04/09/20
21,403	Dade	28	Male	No		No	FL resident	04/09/20

Coronavirus: line list of cases

Data verified as of Jun 18, 2020 at 10 AM

Data in this report are provisional and subject to change.

Case	County	Age	Gender	Travel related	Travel detail	Contact with a confirmed case	Jurisdiction	Date case counted
21,404	Dade	47	Female	Unknown		No	FL resident	04/09/20
21,405	Dade	46	Female	No		Yes	FL resident	04/09/20
21,406	Dade	49	Male	Unknown		Unknown	FL resident	04/09/20
21,407	Dade	65	Female	No		Yes	FL resident	04/09/20
21,408	Dade	46	Male	No		Yes	FL resident	04/09/20
21,409	Dade	54	Male	Yes	SURINAM	Yes	FL resident	04/09/20
21,410	Dade	50	Female	Unknown		Yes	FL resident	04/09/20
21,411	Dade	18	Male	Unknown		No	FL resident	04/09/20
21,412	Dade	41	Male	Unknown		No	FL resident	04/09/20
21,413	Dade	71	Male	No		Yes	FL resident	04/09/20
21,414	Dade	74	Male	No		Unknown	FL resident	04/09/20
21,415	Dade	65	Female	No		No	FL resident	04/09/20
21,416	Dade	57	Male	No		Unknown	FL resident	04/09/20
21,417	Dade	48	Male	No		Yes	FL resident	04/09/20
21,418	Dade	37	Male	Unknown		No	FL resident	04/09/20
21,419	Dade	62	Female	No		Yes	FL resident	04/09/20
21,420	Dade	34	Male	No		Unknown	FL resident	04/09/20
21,421	Dade	29	Male	No		No	FL resident	04/09/20
21,422	Dade	56	Female	No		Yes	FL resident	04/09/20
21,423	Dade	32	Male	No		Unknown	FL resident	04/09/20
21,424	Dade	26	Male	No		No	FL resident	04/09/20
21,425	Dade	57	Male	No		No	FL resident	04/09/20
21,426	Dade	77	Male	No		Unknown	FL resident	04/09/20
21,427	Dade	34	Male	No		No	FL resident	04/09/20
21,428	Dade	37	Male	Unknown		No	FL resident	04/09/20
21,429	Dade	65	Male	No		No	FL resident	04/09/20
21,430	Dade	50	Male	No		Yes	FL resident	04/09/20
21,431	Dade	40	Male	Unknown			FL resident	04/09/20
21,432	Dade	45	Male	Unknown			FL resident	04/09/20
21,433	Dade	46	Male	Unknown			FL resident	04/09/20
21,434	Dade	24	Male	No		Yes	FL resident	04/09/20
21,435	Dade	51	Male	No		Yes	FL resident	04/09/20
21,436	Dade	48	Female	No		Yes	FL resident	04/09/20
21,437	Dade	48	Male	No		Unknown	FL resident	04/09/20
21,438	Dade	50	Female	No		No	FL resident	04/09/20
21,439	Dade	38	Male	Unknown			FL resident	04/09/20
21,440	Dade	25	Female	No		Yes	FL resident	04/09/20
21,441	Dade	36	Female	Unknown			FL resident	04/09/20
21,442	Dade	27	Female	Yes	FL; NC	Yes	FL resident	04/09/20
21,443	Dade	51	Male	No		No	FL resident	04/09/20
21,444	Dade	62	Male	No		No	FL resident	04/09/20
21,445	Dade	28	Female	No		Yes	FL resident	04/09/20
21,446	Dade	29	Male	No		Unknown	FL resident	04/09/20
21,447	Dade	51	Male	Unknown			FL resident	04/09/20
21,448	Dade	55	Female	Unknown			FL resident	04/09/20
21,449	Dade	55	Male	Unknown			FL resident	04/09/20
21,450	Dade	25	Male	Unknown			FL resident	04/09/20
21,451	Dade	51	Female	No		Unknown	FL resident	04/09/20
21,452	Dade	44	Male	No		Unknown	FL resident	04/09/20
21,453	Dade	55	Female	No		Yes	FL resident	04/09/20
21,454	Dade	33	Male	Unknown		Unknown	FL resident	04/09/20
21,455	Dade	26	Female	No		Unknown	FL resident	04/09/20
21,456	Dade	22	Male	No		Yes	FL resident	04/09/20
21,457	Dade	39	Female	No		Yes	FL resident	04/09/20
21,458	Dade	44	Male	No		No	FL resident	04/09/20
21,459	Dade	47	Female	No		Unknown	FL resident	04/09/20
21,460	Dade	62	Female	Unknown		Unknown	FL resident	04/09/20
21,461	Dade	26	Female	No		Unknown	FL resident	04/09/20
21,462	Dade	77	Male	Unknown		No	FL resident	04/09/20
21,463	Dade	45	Female	No		Yes	FL resident	04/09/20
21,464	Dade	61	Female	No		No	FL resident	04/09/20
21,465	Dade	45	Female	Unknown		Unknown	FL resident	04/09/20

Coronavirus: line list of cases

Data verified as of Jun 18, 2020 at 10 AM

Data in this report are provisional and subject to change.

Case	County	Age	Gender	Travel related	Travel detail	Contact with a confirmed case	Jurisdiction	Date case counted
21,466	Dade	56	Female	No		Unknown	FL resident	04/09/20
21,467	Dade	31	Female	No		Yes	FL resident	04/09/20
21,468	Dade	54	Female	No		Yes	FL resident	04/09/20
21,469	Dade	30	Male	No			FL resident	04/09/20
21,470	Dade	45	Male	No		Yes	FL resident	04/09/20
21,471	Dade	36	Female	No		No	FL resident	04/09/20
21,472	Dade	27	Male	No		Unknown	FL resident	04/09/20
21,473	Dade	78	Male	No		No	FL resident	04/09/20
21,474	Dade	63	Female	No			FL resident	04/09/20
21,475	Dade	71	Male	No		No	FL resident	04/09/20
21,476	Dade	56	Female	Unknown		Yes	FL resident	04/09/20
21,477	Dade	46	Female	No		Yes	FL resident	04/09/20
21,478	Dade	33	Female	Unknown		Yes	FL resident	04/09/20
21,479	Dade	31	Female	Unknown		Yes	FL resident	04/09/20
21,480	Dade	45	Female	No		Unknown	FL resident	04/09/20
21,481	Dade	52	Male	No		No	FL resident	04/09/20
21,482	Dade	67	Female	No		No	FL resident	04/09/20
21,483	Dade	24	Male	Unknown		Yes	FL resident	04/09/20
21,484	Dade	42	Female	Unknown		Yes	FL resident	04/09/20
21,485	Dade	64	Male	Unknown			FL resident	04/09/20
21,486	Dade	32	Female	No		Yes	FL resident	04/09/20
21,487	Dade	67	Male	No		Unknown	FL resident	04/09/20
21,488	Dade	80	Female	No		Unknown	FL resident	04/09/20
21,489	Dade	73	Female	No		Unknown	FL resident	04/09/20
21,490	Dade	57	Male	No		Unknown	FL resident	04/09/20
21,491	Dade	85	Male	No		Yes	FL resident	04/09/20
21,492	Dade	87	Male	No		Yes	FL resident	04/09/20
21,493	Dade	43	Male	No		Yes	FL resident	04/09/20
21,494	Dade	51	Male	No		Unknown	FL resident	04/09/20
21,495	Dade	28	Female	No		Yes	FL resident	04/09/20
21,496	Dade	73	Female	No		No	FL resident	04/09/20
21,497	Dade	78	Female	No		Unknown	FL resident	04/09/20
21,498	Dade	50	Male	No		Yes	FL resident	04/09/20
21,499	Dade	42	Female	No		Yes	FL resident	04/09/20
21,500	Dade	25	Male	Unknown		Unknown	FL resident	04/09/20
21,501	Dade	48	Female	Yes	CO; FL	Unknown	FL resident	04/09/20
21,502	Dade	23	Male	Yes	FL; MA	Yes	FL resident	04/09/20
21,503	Dade	23	Female	No		No	FL resident	04/09/20
21,504	Dade	64	Male	No			FL resident	04/09/20
21,505	Dade	38	Female	No			FL resident	04/09/20
21,506	Dade	81	Female	No			FL resident	04/09/20
21,507	Dade	71	Male	No			FL resident	04/09/20
21,508	Dade	56	Female	No			FL resident	04/09/20
21,509	Dade	58	Male	No			FL resident	04/09/20
21,510	Dade	88	Female	No			FL resident	04/09/20
21,511	Dade	40	Female	Yes	NY	Unknown	FL resident	04/09/20
21,512	Dade	70	Female	No		Yes	FL resident	04/09/20
21,513	Dade	74	Male	No		No	FL resident	04/09/20
21,514	Dade	46	Female	No		Unknown	FL resident	04/09/20
21,515	Dade	58	Male	Unknown		Unknown	FL resident	04/09/20
21,516	Dade	68	Female	No		Yes	FL resident	04/09/20
21,517	Dade	80	Male	No			FL resident	04/09/20
21,518	Dade	74	Female	No		Unknown	FL resident	04/09/20
21,519	Dade	73	Female	No		Unknown	FL resident	04/09/20
21,520	Dade	22	Female	No		Yes	FL resident	04/09/20
21,521	Dade	20	Female	No		Yes	FL resident	04/09/20
21,522	Dade	66	Female	No		Yes	FL resident	04/09/20
21,523	Dade	87	Female	No		Unknown	FL resident	04/09/20
21,524	Dade	17	Male	No		No	FL resident	04/09/20
21,525	Dade	71	Male	No		Yes	FL resident	04/09/20
21,526	Dade	67	Male	Unknown		Unknown	FL resident	04/09/20
21,527	Dade	60	Female	No		Yes	FL resident	04/09/20

Coronavirus: line list of cases

Data verified as of Jun 18, 2020 at 10 AM

Data in this report are provisional and subject to change.

Case	County	Age	Gender	Travel related	Travel detail	Contact with a confirmed case	Jurisdiction	Date case counted
21,528	Dade	76	Male	Yes	NY	Yes	FL resident	04/09/20
21,529	Dade	21	Female	No		Yes	FL resident	04/09/20
21,530	Dade	57	Male	No		No	FL resident	04/09/20
21,531	Dade	49	Female	No		Yes	FL resident	04/09/20
21,532	Dade	43	Female	No		Yes	FL resident	04/09/20
21,533	Dade	51	Male	No		Yes	FL resident	04/09/20
21,534	Dade	57	Male	No			FL resident	04/09/20
21,535	Dade	42	Male	No		Yes	FL resident	04/09/20
21,536	Dade	90	Female	No		Yes	FL resident	04/09/20
21,537	Dade	59	Female	No		Unknown	FL resident	04/09/20
21,538	Dade	46	Female	No		Unknown	FL resident	04/09/20
21,539	Dade	78	Female	Unknown		Unknown	FL resident	04/09/20
21,540	Dade	85	Male	No		Yes	FL resident	04/09/20
21,541	Dade	79	Male	Unknown		Yes	FL resident	04/09/20
21,542	Dade	65	Male	Unknown			FL resident	04/09/20
21,543	Dade	63	Female	No		Yes	FL resident	04/09/20
21,544	Dade	34	Female	Unknown		No	FL resident	04/09/20
21,545	Dade	57	Female	Unknown			FL resident	04/09/20
21,546	Dade	58	Male	Unknown		No	FL resident	04/09/20
21,547	Dade	48	Male	No		Yes	FL resident	04/09/20
21,548	Dade	82	Male	No		Unknown	FL resident	04/09/20
21,549	Dade	79	Female	Unknown		No	FL resident	04/09/20
21,550	Dade	38	Male	Unknown		Unknown	FL resident	04/09/20
21,551	Dade	21	Female	Unknown		Yes	FL resident	04/09/20
21,552	Dade	70	Female	Unknown		Yes	FL resident	04/09/20
21,553	Dade	83	Female	Unknown			FL resident	04/09/20
21,554	Dade	94	Female	No		Unknown	FL resident	04/09/20
21,555	Dade	87	Female	Unknown			FL resident	04/09/20
21,556	Dade	53	Male	Unknown		No	FL resident	04/09/20
21,557	Dade	56	Female	Unknown		Yes	FL resident	04/09/20
21,558	Dade	53	Female	Unknown		No	FL resident	04/09/20
21,559	Dade	34	Female	Unknown		No	FL resident	04/09/20
21,560	Dade	20	Male	No		Yes	FL resident	04/09/20
21,561	Dade	43	Male	No		Yes	FL resident	04/09/20
21,562	Dade	40	Male	No		No	FL resident	04/09/20
21,563	Dade	33	Female	No		Yes	FL resident	04/09/20
21,564	Dade	64	Male	Yes	CA; FL	No	FL resident	04/09/20
21,565	Dade	31	Female	Unknown		No	FL resident	04/09/20
21,566	Dade	27	Male	No		No	FL resident	04/09/20
21,567	Dade	47	Female	No		Yes	FL resident	04/09/20
21,568	Dade	26	Male	No		Yes	FL resident	04/09/20
21,569	Dade	20	Female	No		Yes	FL resident	04/09/20
21,570	Dade	32	Male	Unknown		Unknown	FL resident	04/09/20
21,571	Dade	44	Female	No		Yes	FL resident	04/09/20
21,572	Dade	67	Male	No		Yes	FL resident	04/09/20
21,573	Dade	70	Male	Unknown		No	FL resident	04/09/20
21,574	Dade	82	Male	No		Unknown	FL resident	04/09/20
21,575	Dade	70	Male	No		Yes	FL resident	04/09/20
21,576	Dade	72	Female	No		Yes	FL resident	04/09/20
21,577	Dade	80	Male	No		Yes	FL resident	04/09/20
21,578	Dade	51	Female	No		Yes	FL resident	04/09/20
21,579	Dade	64	Male	No		Yes	FL resident	04/09/20
21,580	Dade	83	Male	No		Yes	FL resident	04/09/20
21,581	Dade	65	Female	No		Yes	FL resident	04/09/20
21,582	Dade	35	Female	No		Unknown	FL resident	04/09/20
21,583	Dade	52	Female	No		No	FL resident	04/09/20
21,584	Dade	36	Male	No			FL resident	04/09/20
21,585	Dade	34	Male	Unknown		Unknown	FL resident	04/09/20
21,586	Dade	40	Male	No		Yes	FL resident	04/09/20
21,587	Dade	35	Female	No		Yes	FL resident	04/09/20
21,588	Dade	48	Female	No		Unknown	FL resident	04/09/20
21,589	Dade	44	Male	No		Unknown	FL resident	04/09/20

Coronavirus: line list of cases

Data verified as of Jun 18, 2020 at 10 AM

Data in this report are provisional and subject to change.

Case	County	Age	Gender	Travel related	Travel detail	Contact with a confirmed case	Jurisdiction	Date case counted
21,590	Dade	41	Female	No		Unknown	FL resident	04/09/20
21,591	Dade	29	Female	No		Yes	FL resident	04/09/20
21,592	Dade	74	Male	No		Yes	FL resident	04/09/20
21,593	Dade	39	Female	Unknown		Unknown	FL resident	04/09/20
21,594	Dade	21	Male	No		Yes	FL resident	04/09/20
21,595	Dade	65	Male	No		Yes	FL resident	04/09/20
21,596	Dade	30	Male	Unknown		Unknown	FL resident	04/09/20
21,597	Dade	33	Male	Unknown		Unknown	FL resident	04/09/20
21,598	Dade	74	Male	No		Yes	FL resident	04/09/20
21,599	Dade	38	Male	No			FL resident	04/09/20
21,600	Dade	31	Female	No		Yes	FL resident	04/09/20
21,601	Dade	52	Male	No		Yes	FL resident	04/09/20
21,602	Dade	45	Male	No		No	FL resident	04/09/20
21,603	Dade	58	Male	No		No	FL resident	04/09/20
21,604	Dade	61	Male	No		Yes	FL resident	04/09/20
21,605	Dade	34	Female	No		Yes	FL resident	04/09/20
21,606	Dade	55	Female	No		Yes	FL resident	04/09/20
21,607	Dade	36	Male	No		Unknown	FL resident	04/09/20
21,608	Dade	34	Female	No		Unknown	FL resident	04/09/20
21,609	Dade	48	Male	No		Yes	FL resident	04/09/20
21,610	Dade	55	Male	No		No	FL resident	04/09/20
21,611	Dade	58	Female	No		Unknown	FL resident	04/09/20
21,612	Dade	18	Male	No		Yes	FL resident	04/09/20
21,613	Dade	25	Female	No		No	FL resident	04/09/20
21,614	Dade	74	Female	No		Yes	FL resident	04/09/20
21,615	Dade	45	Male	No		Unknown	FL resident	04/09/20
21,616	Dade	42	Male	No		No	FL resident	04/09/20
21,617	Dade	86	Female	No		Yes	FL resident	04/09/20
21,618	Dade	27	Male	No		Unknown	FL resident	04/09/20
21,619	Dade	28	Female	No		No	FL resident	04/09/20
21,620	Dade	60	Female	No		No	FL resident	04/09/20
21,621	Dade	58	Female	No		No	FL resident	04/09/20
21,622	Dade	11	Female	No		Yes	FL resident	04/09/20
21,623	Dade	38	Female	No		No	FL resident	04/09/20
21,624	Dade	67	Female	No		Unknown	FL resident	04/09/20
21,625	Dade	30	Female	Unknown			FL resident	04/09/20
21,626	Dade	68	Female	No		Unknown	FL resident	04/09/20
21,627	Dade	39	Male	No		Yes	FL resident	04/09/20
21,628	Dade	32	Male	Yes	AL	Unknown	FL resident	04/09/20
21,629	Dade	56	Female	No		Yes	FL resident	04/09/20
21,630	Dade	34	Female	No		Unknown	FL resident	04/09/20
21,631	Dade	35	Male	No		Yes	FL resident	04/09/20
21,632	Dade	31	Female	No		Unknown	FL resident	04/09/20
21,633	Dade	28	Female	No		Yes	FL resident	04/09/20
21,634	Dade	40	Male	No		Yes	FL resident	04/09/20
21,635	Dade	42	Male	No		Yes	FL resident	04/09/20
21,636	Dade	41	Female	No		Unknown	FL resident	04/09/20
21,637	Dade	35	Male	No		Unknown	FL resident	04/09/20
21,638	Dade	76	Male	Unknown		Yes	FL resident	04/09/20
21,639	Dade	50	Male	No		No	FL resident	04/09/20
21,640	Dade	53	Female	No		Unknown	FL resident	04/09/20
21,641	Dade	76	Female	No		Unknown	FL resident	04/09/20
21,642	Dade	25	Male	No		Unknown	FL resident	04/09/20
21,643	Dade	39	Male	No		Yes	FL resident	04/09/20
21,644	Dade	49	Female	No		Unknown	FL resident	04/09/20
21,645	Dade	57	Female	No		No	FL resident	04/09/20
21,646	Dade	31	Female	Unknown		Yes	FL resident	04/09/20
21,647	Dade	70	Male	No		Yes	FL resident	04/09/20
21,648	Dade	81	Male	No		No	FL resident	04/09/20
21,649	Dade	34	Male	No		Yes	FL resident	04/09/20
21,650	Dade	33	Male	No		Yes	FL resident	04/09/20
21,651	Dade	51	Male	No		Yes	FL resident	04/09/20

Coronavirus: line list of cases

Data verified as of Jun 18, 2020 at 10 AM

Data in this report are provisional and subject to change.

Case	County	Age	Gender	Travel related	Travel detail	Contact with a confirmed case	Jurisdiction	Date case counted
21,652	Dade	66	Female	No		Yes	FL resident	04/09/20
21,653	Dade	45	Female	No		Yes	FL resident	04/09/20
21,654	Dade	6	Male	No		Yes	FL resident	04/09/20
21,655	Dade	67	Male	Unknown		Yes	FL resident	04/09/20
21,656	Dade	66	Female	No		Yes	FL resident	04/09/20
21,657	Dade	54	Female	Unknown		Yes	FL resident	04/09/20
21,658	Dade	43	Female	No		Yes	FL resident	04/09/20
21,659	Dade	31	Female	No		Yes	FL resident	04/09/20
21,660	Dade	60	Male	Unknown		Yes	FL resident	04/09/20
21,661	Dade	33	Male	No		Yes	FL resident	04/09/20
21,662	Dade	64	Male	No			FL resident	04/09/20
21,663	Dade	76	Female	No		Yes	FL resident	04/09/20
21,664	Dade	33	Male	No			FL resident	04/09/20
21,665	Dade	19	Male	Unknown		Yes	FL resident	04/09/20
21,666	Dade	51	Male	No		Yes	FL resident	04/09/20
21,667	Dade	3	Male	Unknown		Yes	FL resident	04/09/20
21,668	Dade	18	Female	Unknown		Yes	FL resident	04/09/20
21,669	Dade	52	Female	Unknown			FL resident	04/09/20
21,670	Dade	38	Male	No		No	FL resident	04/09/20
21,671	Dade	52	Female	No		Unknown	FL resident	04/09/20
21,672	Dade	67	Male	No		Unknown	FL resident	04/09/20
21,673	Dade	50	Male	No		Yes	FL resident	04/09/20
21,674	Dade	67	Female	No		Unknown	FL resident	04/09/20
21,675	Dade	57	Female	No		Unknown	FL resident	04/09/20
21,676	Dade	46	Female	Yes	ECUADOR	Yes	FL resident	04/09/20
21,677	Dade	87	Male	No		Yes	FL resident	04/09/20
21,678	Dade	81	Female	No		Yes	FL resident	04/10/20
21,679	Dade	50	Female	No		Yes	FL resident	04/10/20
21,680	Dade	51	Female	No		Yes	FL resident	04/10/20
21,681	Dade	43	Female	No		Yes	FL resident	04/10/20
21,682	Dade	20	Female	No		Yes	FL resident	04/10/20
21,683	Dade	36	Female	No		Yes	FL resident	04/10/20
21,684	Dade	44	Female	No		Yes	FL resident	04/10/20
21,685	Dade	21	Male	No		Unknown	FL resident	04/10/20
21,686	Dade	35	Male	No		Unknown	FL resident	04/10/20
21,687	Dade	65	Female	Unknown		Yes	FL resident	04/10/20
21,688	Dade	66	Male	No		Yes	FL resident	04/10/20
21,689	Dade	65	Female	No		Yes	FL resident	04/10/20
21,690	Dade	22	Female	No		Yes	FL resident	04/10/20
21,691	Dade	45	Female	Unknown		Yes	FL resident	04/10/20
21,692	Dade	36	Male	No		Unknown	FL resident	04/10/20
21,693	Dade	44	Female	No		No	FL resident	04/10/20
21,694	Dade	73	Female	No		Yes	FL resident	04/10/20
21,695	Dade	63	Female	No		Yes	FL resident	04/10/20
21,696	Dade	21	Male	Unknown		Unknown	FL resident	04/10/20
21,697	Dade	28	Male	No		Yes	FL resident	04/10/20
21,698	Dade	60	Male	Yes	CANADA; MI	Unknown	FL resident	04/10/20
21,699	Dade	48	Female	No		Unknown	FL resident	04/10/20
21,700	Dade	76	Female	No		Yes	FL resident	04/10/20
21,701	Dade	47	Male	Yes	FL; JAMAICA; PUERTO RICO	Unknown	FL resident	04/10/20
21,702	Dade	71	Male	No		No	FL resident	04/10/20
21,703	Dade	22	Female	No		Yes	FL resident	04/10/20
21,704	Dade	60	Female	No		Yes	FL resident	04/10/20
21,705	Dade	52	Male	Unknown		Unknown	FL resident	04/10/20
21,706	Dade	47	Female	No		Yes	FL resident	04/10/20
21,707	Dade	21	Male	No		Yes	FL resident	04/10/20
21,708	Dade	64	Male	No		Yes	FL resident	04/10/20
21,709	Dade	49	Male	No		Unknown	FL resident	04/10/20
21,710	Dade	67	Male	No		Yes	FL resident	04/10/20
21,711	Dade	48	Female	No		Yes	FL resident	04/10/20
21,712	Dade	24	Female	No		Yes	FL resident	04/10/20
21,713	Dade	30	Male	No		Yes	FL resident	04/10/20

Coronavirus: line list of cases

Data verified as of Jun 18, 2020 at 10 AM

Data in this report are provisional and subject to change.

Case	County	Age	Gender	Travel related	Travel detail	Contact with a confirmed case	Jurisdiction	Date case counted
21,714	Dade	21	Female	No		Yes	FL resident	04/10/20
21,715	Dade	68	Male	No		Yes	FL resident	04/10/20
21,716	Dade	62	Female	No		Yes	FL resident	04/10/20
21,717	Dade	33	Male	No		Yes	FL resident	04/10/20
21,718	Dade	47	Female	No		Yes	FL resident	04/10/20
21,719	Dade	68	Female	Unknown		Unknown	FL resident	04/10/20
21,720	Dade	39	Male	No		Yes	FL resident	04/10/20
21,721	Dade	31	Female	No		Yes	FL resident	04/10/20
21,722	Dade	52	Male	No		Yes	FL resident	04/10/20
21,723	Dade	47	Female	No		Yes	FL resident	04/10/20
21,724	Dade	34	Female	Yes	FL; NY	Yes	FL resident	04/10/20
21,725	Dade	53	Male	No		Yes	FL resident	04/10/20
21,726	Dade	36	Female	No		Yes	FL resident	04/10/20
21,727	Dade	55	Female	No		Yes	FL resident	04/10/20
21,728	Dade	43	Male	No		Yes	FL resident	04/10/20
21,729	Dade	30	Female	No		Yes	FL resident	04/10/20
21,730	Dade	56	Male	No		Unknown	FL resident	04/10/20
21,731	Dade	62	Female	No		Yes	FL resident	04/10/20
21,732	Dade	24	Female	No		Yes	FL resident	04/10/20
21,733	Dade	53	Male	No		Unknown	FL resident	04/10/20
21,734	Dade	46	Male	No		No	FL resident	04/10/20
21,735	Dade	59	Female	Unknown		Yes	FL resident	04/10/20
21,736	Dade	49	Male	No		No	FL resident	04/10/20
21,737	Dade	52	Male	No		No	FL resident	04/10/20
21,738	Dade	53	Female	No		Yes	FL resident	04/10/20
21,739	Dade	55	Male	No		Yes	FL resident	04/10/20
21,740	Dade	55	Male	No		Unknown	FL resident	04/10/20
21,741	Dade	42	Male	No		Unknown	FL resident	04/10/20
21,742	Dade	38	Female	Unknown		Unknown	FL resident	04/10/20
21,743	Dade	67	Female	Unknown		Unknown	FL resident	04/10/20
21,744	Dade	47	Female	No		Yes	FL resident	04/10/20
21,745	Dade	43	Male	No		Yes	FL resident	04/10/20
21,746	Dade	39	Male	No		Yes	FL resident	04/10/20
21,747	Dade	18	Female	No		Yes	FL resident	04/10/20
21,748	Dade	40	Female	No		Yes	FL resident	04/10/20
21,749	Dade	38	Female	No		Yes	FL resident	04/10/20
21,750	Dade	78	Female	No		Yes	FL resident	04/10/20
21,751	Dade	22	Female	No		Yes	FL resident	04/10/20
21,752	Dade	49	Female	Unknown		Yes	FL resident	04/10/20
21,753	Dade	21	Male	No		Yes	FL resident	04/10/20
21,754	Dade	58	Female	No		Unknown	FL resident	04/10/20
21,755	Dade	50	Female	No		Yes	FL resident	04/10/20
21,756	Dade	29	Male	No		Yes	FL resident	04/10/20
21,757	Dade	23	Male	Unknown		Unknown	FL resident	04/10/20
21,758	Dade	18	Male	No		Yes	FL resident	04/10/20
21,759	Dade	61	Female	Unknown		Unknown	FL resident	04/10/20
21,760	Dade	47	Male	Unknown		Unknown	FL resident	04/10/20
21,761	Dade	67	Female	Yes	NY	Yes	FL resident	04/10/20
21,762	Dade	38	Female	No		Yes	FL resident	04/10/20
21,763	Dade	55	Male	No		Unknown	FL resident	04/10/20
21,764	Dade	44	Male	No		No	FL resident	04/10/20
21,765	Dade	30	Female	No		Unknown	FL resident	04/10/20
21,766	Dade	36	Male	No		Yes	FL resident	04/10/20
21,767	Dade	21	Female	No		Unknown	FL resident	04/10/20
21,768	Dade	32	Female	Unknown			FL resident	04/10/20
21,769	Dade	39	Female	No		Yes	FL resident	04/10/20
21,770	Dade	44	Male	No		Yes	FL resident	04/10/20
21,771	Dade	37	Female	No		Yes	FL resident	04/10/20
21,772	Dade	35	Female	No		Yes	FL resident	04/10/20
21,773	Dade	36	Male	No		No	FL resident	04/10/20
21,774	Dade	26	Male	Unknown		Unknown	FL resident	04/10/20
21,775	Dade	41	Female	No		Yes	FL resident	04/10/20

Coronavirus: line list of cases

Data verified as of Jun 18, 2020 at 10 AM

Data in this report are provisional and subject to change.

Case	County	Age	Gender	Travel related	Travel detail	Contact with a confirmed case	Jurisdiction	Date case counted
21,776	Dade	64	Male	Yes	PORTUGAL; SPAIN	Yes	FL resident	04/10/20
21,777	Dade	60	Female	No		Unknown	FL resident	04/10/20
21,778	Dade	34	Male	No		Unknown	FL resident	04/10/20
21,779	Dade	54	Female	No		Yes	FL resident	04/10/20
21,780	Dade	51	Female	No		Yes	FL resident	04/10/20
21,781	Dade	23	Male	Unknown		Unknown	FL resident	04/10/20
21,782	Dade	33	Female	No		Yes	FL resident	04/10/20
21,783	Dade	30	Male	No		No	FL resident	04/10/20
21,784	Dade	24	Female	No		Yes	FL resident	04/10/20
21,785	Dade	19	Male	No		Unknown	FL resident	04/10/20
21,786	Dade	60	Male	Unknown		Unknown	FL resident	04/10/20
21,787	Dade	25	Male	No		Yes	FL resident	04/10/20
21,788	Dade	61	Male	No		Unknown	FL resident	04/10/20
21,789	Dade	47	Female	No		Yes	FL resident	04/10/20
21,790	Dade	43	Female	No		Yes	FL resident	04/10/20
21,791	Dade	30	Female	No		Yes	FL resident	04/10/20
21,792	Dade	47	Female	Unknown		Unknown	FL resident	04/10/20
21,793	Dade	45	Female	Unknown		Unknown	FL resident	04/10/20
21,794	Dade	76	Female	No		Yes	FL resident	04/10/20
21,795	Dade	47	Male	No		Yes	FL resident	04/10/20
21,796	Dade	32	Male	No		Yes	FL resident	04/10/20
21,797	Dade	45	Female	No		Yes	FL resident	04/10/20
21,798	Dade	49	Female	No		Yes	FL resident	04/10/20
21,799	Dade	23	Female	Unknown		Yes	FL resident	04/10/20
21,800	Dade	55	Female	No		Yes	FL resident	04/10/20
21,801	Dade	72	Male	Unknown		Yes	FL resident	04/10/20
21,802	Dade	49	Male	No		Yes	FL resident	04/10/20
21,803	Dade	84	Male	No		Yes	FL resident	04/10/20
21,804	Dade	26	Male	No		Yes	FL resident	04/10/20
21,805	Dade	41	Male	No		Yes	FL resident	04/10/20
21,806	Dade	25	Female	No		Yes	FL resident	04/10/20
21,807	Dade	58	Female	No		No	FL resident	04/10/20
21,808	Dade	48	Female	No		Unknown	FL resident	04/10/20
21,809	Dade	22	Female	No		Yes	FL resident	04/10/20
21,810	Dade	61	Male	No		Yes	FL resident	04/10/20
21,811	Dade	25	Female	No		Yes	FL resident	04/10/20
21,812	Dade	24	Male	No		Yes	FL resident	04/10/20
21,813	Dade	56	Female	Yes	FL; MEXICO	Yes	FL resident	04/10/20
21,814	Dade	40	Female	No		Yes	FL resident	04/10/20
21,815	Dade	41	Male	No		Unknown	FL resident	04/10/20
21,816	Dade	66	Female	No		Yes	FL resident	04/10/20
21,817	Dade	63	Female	Unknown		Yes	FL resident	04/10/20
21,818	Dade	33	Male	No		No	FL resident	04/10/20
21,819	Dade	66	Female	Unknown		Unknown	FL resident	04/10/20
21,820	Dade	48	Male	Unknown		Yes	FL resident	04/10/20
21,821	Dade	46	Female	No		Yes	FL resident	04/10/20
21,822	Dade	74	Male	Unknown		Yes	FL resident	04/10/20
21,823	Dade	57	Male	Unknown		Yes	FL resident	04/10/20
21,824	Dade	65	Female	Unknown		Yes	FL resident	04/10/20
21,825	Dade	41	Male	No		No	FL resident	04/10/20
21,826	Dade	69	Male	No		Yes	FL resident	04/10/20
21,827	Dade	62	Female	No		Yes	FL resident	04/10/20
21,828	Dade	49	Female	Unknown		No	FL resident	04/10/20
21,829	Dade	31	Female	No		Unknown	FL resident	04/10/20
21,830	Dade	49	Female	No		Yes	FL resident	04/10/20
21,831	Dade	50	Female	No		No	FL resident	04/10/20
21,832	Dade	53	Female	Unknown		No	FL resident	04/10/20
21,833	Dade	67	Male	Unknown		Yes	FL resident	04/10/20
21,834	Dade	25	Female	No		No	FL resident	04/10/20
21,835	Dade	54	Male	Unknown		Yes	FL resident	04/10/20
21,836	Dade	31	Female	No		Yes	FL resident	04/10/20
21,837	Dade	50	Male	No		Unknown	FL resident	04/10/20

Coronavirus: line list of cases

Data verified as of Jun 18, 2020 at 10 AM

Data in this report are provisional and subject to change.

Case	County	Age	Gender	Travel related	Travel detail	Contact with a confirmed case	Jurisdiction	Date case counted
21,838	Dade	73	Male	No		Yes	FL resident	04/10/20
21,839	Dade	63	Female	No		Unknown	FL resident	04/10/20
21,840	Dade	64	Male	No		Unknown	FL resident	04/10/20
21,841	Dade	79	Male	No		Yes	FL resident	04/10/20
21,842	Dade	63	Female	No		Yes	FL resident	04/10/20
21,843	Dade	34	Male	No		Unknown	FL resident	04/10/20
21,844	Dade	44	Male	Yes	LA	Unknown	FL resident	04/10/20
21,845	Dade	83	Male	No		Yes	FL resident	04/10/20
21,846	Dade	48	Female	No		Yes	FL resident	04/10/20
21,847	Dade	80	Female	Unknown		Yes	FL resident	04/10/20
21,848	Dade	89	Male	Unknown		Unknown	FL resident	04/10/20
21,849	Dade	76	Female	No		Yes	FL resident	04/10/20
21,850	Dade	74	Female	Unknown		Yes	FL resident	04/10/20
21,851	Dade	82	Female	No		No	FL resident	04/10/20
21,852	Dade	36	Female	Yes	BRAZIL; FL	Yes	FL resident	04/10/20
21,853	Dade	57	Female	No		Yes	FL resident	04/10/20
21,854	Dade	48	Male	No		Unknown	FL resident	04/10/20
21,855	Dade	40	Male	Yes	Austria	Yes	FL resident	04/10/20
21,856	Dade	53	Female	No		No	FL resident	04/10/20
21,857	Dade	52	Female	No		No	FL resident	04/10/20
21,858	Dade	49	Male	No		No	FL resident	04/10/20
21,859	Dade	69	Female	Unknown		Unknown	FL resident	04/10/20
21,860	Dade	86	Male	No		Yes	FL resident	04/10/20
21,861	Dade	57	Male	Unknown		Unknown	FL resident	04/10/20
21,862	Dade	24	Female	No		No	FL resident	04/10/20
21,863	Dade	66	Male	No		No	FL resident	04/10/20
21,864	Dade	42	Female	No		Yes	FL resident	04/10/20
21,865	Dade	52	Female	No		Yes	FL resident	04/10/20
21,866	Dade	84	Male	No		No	FL resident	04/10/20
21,867	Dade	72	Male	Unknown		No	FL resident	04/10/20
21,868	Dade	70	Male	Unknown		No	FL resident	04/10/20
21,869	Dade	45	Female	No		No	FL resident	04/10/20
21,870	Dade	41	Female	No		Yes	FL resident	04/10/20
21,871	Dade	59	Female	Unknown			FL resident	04/10/20
21,872	Dade	34	Female	No		Yes	FL resident	04/10/20
21,873	Dade	33	Female	No		No	FL resident	04/10/20
21,874	Dade	36	Female	No		Yes	FL resident	04/10/20
21,875	Dade	68	Female	No		No	FL resident	04/10/20
21,876	Dade	54	Male	No		Yes	FL resident	04/10/20
21,877	Dade	85	Female	Unknown			FL resident	04/10/20
21,878	Dade	74	Male	No		No	FL resident	04/10/20
21,879	Dade	80	Male	No		Yes	FL resident	04/10/20
21,880	Dade	23	Male	Unknown		Yes	FL resident	04/10/20
21,881	Dade	50	Female	No		No	FL resident	04/10/20
21,882	Dade	75	Male	Unknown		Yes	FL resident	04/10/20
21,883	Dade	64	Female	Unknown		Yes	FL resident	04/10/20
21,884	Dade	52	Male	Yes	FL; MEXICO	Unknown	FL resident	04/10/20
21,885	Dade	16	Female	Unknown		Yes	FL resident	04/10/20
21,886	Dade	40	Female	No		Yes	FL resident	04/10/20
21,887	Dade	21	Male	Unknown			FL resident	04/10/20
21,888	Dade	19	Female	Unknown			FL resident	04/10/20
21,889	Dade	52	Male	No		Yes	FL resident	04/10/20
21,890	Dade	66	Male	Unknown		Yes	FL resident	04/10/20
21,891	Dade	47	Male	No		Yes	FL resident	04/10/20
21,892	Dade	52	Male	Unknown		No	FL resident	04/10/20
21,893	Dade	38	Male	No		Unknown	FL resident	04/10/20
21,894	Dade	51	Male	No		No	FL resident	04/10/20
21,895	Dade	23	Male	Unknown		Yes	FL resident	04/10/20
21,896	Dade	59	Female	No		Unknown	FL resident	04/10/20
21,897	Dade	57	Male	Unknown		Yes	FL resident	04/10/20
21,898	Dade	34	Female	Unknown			FL resident	04/10/20
21,899	Dade	64	Female	Unknown			FL resident	04/10/20

Coronavirus: line list of cases

Data verified as of Jun 18, 2020 at 10 AM

Data in this report are provisional and subject to change.

Case	County	Age	Gender	Travel related	Travel detail	Contact with a confirmed case	Jurisdiction	Date case counted
21,900	Dade	25	Male	No		Yes	FL resident	04/10/20
21,901	Dade	64	Male	No		Yes	FL resident	04/10/20
21,902	Dade	52	Female	Yes	FL; SPAIN	Yes	FL resident	04/10/20
21,903	Dade	52	Male	No		No	FL resident	04/10/20
21,904	Dade	24	Male	No		No	FL resident	04/10/20
21,905	Dade	54	Female	No		Yes	FL resident	04/10/20
21,906	Dade	48	Female	No		Yes	FL resident	04/10/20
21,907	Dade	36	Male	No		Yes	FL resident	04/10/20
21,908	Dade	27	Female	No		Unknown	FL resident	04/10/20
21,909	Dade	34	Male	No		No	FL resident	04/10/20
21,910	Dade	81	Female	Yes	NY	Yes	FL resident	04/10/20
21,911	Dade	38	Female	No		Unknown	FL resident	04/10/20
21,912	Dade	100	Male	No		Unknown	FL resident	04/10/20
21,913	Dade	33	Female	Unknown		Unknown	FL resident	04/10/20
21,914	Dade	48	Male	Unknown		Unknown	FL resident	04/10/20
21,915	Dade	68	Male	Yes	NY	Unknown	FL resident	04/10/20
21,916	Dade	55	Male	No		Yes	FL resident	04/10/20
21,917	Dade	54	Male	No		Unknown	FL resident	04/10/20
21,918	Dade	40	Female	No		Yes	FL resident	04/10/20
21,919	Dade	78	Male	No		Yes	FL resident	04/10/20
21,920	Dade	24	Female	No		Yes	FL resident	04/10/20
21,921	Dade	42	Male	No		No	FL resident	04/10/20
21,922	Dade	71	Female	No		No	FL resident	04/10/20
21,923	Dade	71	Male	No		Yes	FL resident	04/10/20
21,924	Dade	50	Male	No		Yes	FL resident	04/10/20
21,925	Dade	25	Male	No		Yes	FL resident	04/10/20
21,926	Dade	47	Male	No		Yes	FL resident	04/10/20
21,927	Dade	57	Male	No		Yes	FL resident	04/10/20
21,928	Dade	74	Female	No		Yes	FL resident	04/10/20
21,929	Dade	52	Male	No		No	FL resident	04/10/20
21,930	Dade	50	Male	No		Unknown	FL resident	04/10/20
21,931	Dade	59	Female	No		No	FL resident	04/10/20
21,932	Dade	43	Female	No		Unknown	FL resident	04/10/20
21,933	Dade	47	Female	No		Unknown	FL resident	04/10/20
21,934	Dade	51	Female	No		No	FL resident	04/10/20
21,935	Dade	31	Male	No		Unknown	FL resident	04/10/20
21,936	Dade	32	Male	No		No	FL resident	04/10/20
21,937	Dade	41	Female	No		Unknown	FL resident	04/10/20
21,938	Dade	25	Female	No		Yes	FL resident	04/10/20
21,939	Dade	69	Male	No		Unknown	FL resident	04/10/20
21,940	Dade	23	Male	No		Unknown	FL resident	04/10/20
21,941	Dade	29	Male	No		No	FL resident	04/10/20
21,942	Dade	59	Male	No		Unknown	FL resident	04/10/20
21,943	Dade	34	Female	No		No	FL resident	04/10/20
21,944	Dade	39	Female	No		No	FL resident	04/10/20
21,945	Dade	81	Male	No		Unknown	FL resident	04/10/20
21,946	Dade	56	Male	No		No	FL resident	04/10/20
21,947	Dade	59	Male	No		No	FL resident	04/10/20
21,948	Dade	53	Male	No		Yes	FL resident	04/10/20
21,949	Dade	51	Female	No		Yes	FL resident	04/10/20
21,950	Dade	41	Female	No		Yes	FL resident	04/10/20
21,951	Dade	75	Male	No		Unknown	FL resident	04/10/20
21,952	Dade	28	Female	Unknown		Yes	FL resident	04/10/20
21,953	Dade	55	Female	No		No	FL resident	04/10/20
21,954	Dade	62	Male	No		Unknown	FL resident	04/10/20
21,955	Dade	49	Female	No		Yes	FL resident	04/10/20
21,956	Dade	53	Male	No		Yes	FL resident	04/10/20
21,957	Dade	45	Male	No		Yes	FL resident	04/10/20
21,958	Dade	31	Male	No		No	FL resident	04/10/20
21,959	Dade	41	Male	Unknown		Unknown	FL resident	04/10/20
21,960	Dade	44	Male	No		Yes	FL resident	04/10/20
21,961	Dade	58	Male	No		No	FL resident	04/10/20

Coronavirus: line list of cases

Data verified as of Jun 18, 2020 at 10 AM

Data in this report are provisional and subject to change.

Case	County	Age	Gender	Travel related	Travel detail	Contact with a confirmed case	Jurisdiction	Date case counted
21,962	Dade	67	Male	No		No	FL resident	04/10/20
21,963	Dade	54	Female	No		No	FL resident	04/10/20
21,964	Dade	55	Male	No		Yes	FL resident	04/10/20
21,965	Dade	43	Male	No		No	FL resident	04/10/20
21,966	Dade	65	Male	No		Unknown	FL resident	04/10/20
21,967	Dade	48	Male	No		No	FL resident	04/10/20
21,968	Dade	73	Female	No		Unknown	FL resident	04/10/20
21,969	Dade	40	Male	Yes	NY	Yes	FL resident	04/10/20
21,970	Dade	54	Female	No		Yes	FL resident	04/10/20
21,971	Dade	71	Male	Unknown		Yes	FL resident	04/10/20
21,972	Dade	23	Female	No		Yes	FL resident	04/10/20
21,973	Dade	49	Male	No		Yes	FL resident	04/10/20
21,974	Dade	62	Male	Unknown		Unknown	FL resident	04/10/20
21,975	Dade	19	Male	Unknown		Unknown	FL resident	04/10/20
21,976	Dade	30	Female	Unknown		Unknown	FL resident	04/10/20
21,977	Dade	33	Female	No		Yes	FL resident	04/10/20
21,978	Dade	51	Female	No		Yes	FL resident	04/10/20
21,979	Dade	43	Male	Unknown		Unknown	FL resident	04/10/20
21,980	Dade	29	Male	Yes	NY	Yes	FL resident	04/10/20
21,981	Dade	52	Male	No		No	FL resident	04/10/20
21,982	Dade	55	Female	No		Unknown	FL resident	04/10/20
21,983	Dade	85	Female	No		Yes	FL resident	04/10/20
21,984	Dade	47	Male	Unknown		Unknown	FL resident	04/10/20
21,985	Dade	58	Male	No		No	FL resident	04/10/20
21,986	Dade	65	Female	Unknown		Unknown	FL resident	04/10/20
21,987	Dade	49	Male	Unknown			FL resident	04/10/20
21,988	Dade	42	Male	No		Yes	FL resident	04/10/20
21,989	Dade	62	Female	No		No	FL resident	04/10/20
21,990	Dade	71	Male	No		No	FL resident	04/10/20
21,991	Dade	77	Male	No		No	FL resident	04/10/20
21,992	Dade	56	Male	No		Unknown	FL resident	04/10/20
21,993	Dade	33	Female	No		Yes	FL resident	04/10/20
21,994	Dade	86	Male	No		Unknown	FL resident	04/10/20
21,995	Dade	28	Female	Unknown		Unknown	FL resident	04/10/20
21,996	Dade	0	Female	No		Yes	FL resident	04/10/20
21,997	Dade	47	Female	No		Yes	FL resident	04/10/20
21,998	Dade	40	Male	Unknown		No	FL resident	04/10/20
21,999	Dade	46	Female	No		No	FL resident	04/10/20
22,000	Dade	43	Male	No		Unknown	FL resident	04/10/20
22,001	Dade	64	Female	No		Yes	FL resident	04/10/20
22,002	Dade	89	Female	Unknown		Yes	FL resident	04/10/20
22,003	Dade	51	Female	Yes	NY	Yes	FL resident	04/10/20
22,004	Dade	53	Male	Unknown		Unknown	FL resident	04/10/20
22,005	Dade	90	Female	Unknown		Yes	FL resident	04/10/20
22,006	Dade	85	Female	Unknown			FL resident	04/10/20
22,007	Dade	92	Male	No		Yes	FL resident	04/10/20
22,008	Dade	76	Female	No		Yes	FL resident	04/10/20
22,009	Dade	57	Female	No		Yes	FL resident	04/10/20
22,010	Dade	46	Female	No		No	FL resident	04/10/20
22,011	Dade	66	Female	Unknown		Yes	FL resident	04/10/20
22,012	Dade	65	Male	Unknown			FL resident	04/10/20
22,013	Dade	81	Male	Yes	CO	Yes	FL resident	04/10/20
22,014	Dade	50	Female	No		Yes	FL resident	04/10/20
22,015	Dade	25	Male	Unknown		Unknown	FL resident	04/10/20
22,016	Dade	55	Male	No		Yes	FL resident	04/10/20
22,017	Dade	55	Male	No		Yes	FL resident	04/10/20
22,018	Dade	12	Female	No		Yes	FL resident	04/10/20
22,019	Dade	38	Female	Unknown		Unknown	FL resident	04/10/20
22,020	Dade	64	Male	Unknown		Unknown	FL resident	04/10/20
22,021	Dade	16	Male	Unknown			FL resident	04/10/20
22,022	Dade	45	Male	Unknown		Unknown	FL resident	04/10/20
22,023	Dade	37	Male	No		Unknown	FL resident	04/10/20

Coronavirus: line list of cases

Data verified as of Jun 18, 2020 at 10 AM

Data in this report are provisional and subject to change.

Case	County	Age	Gender	Travel related	Travel detail	Contact with a confirmed case	Jurisdiction	Date case counted
22,024	Dade	31	Female	No		No	FL resident	04/10/20
22,025	Dade	50	Female	No		No	FL resident	04/10/20
22,026	Dade	70	Female	No		Yes	FL resident	04/10/20
22,027	Dade	50	Female	Unknown		Unknown	FL resident	04/10/20
22,028	Dade	56	Male	No		Yes	FL resident	04/10/20
22,029	Dade	17	Female	Unknown			FL resident	04/10/20
22,030	Dade	30	Male	No		Unknown	FL resident	04/10/20
22,031	Dade	63	Female	Unknown		Unknown	FL resident	04/10/20
22,032	Dade	55	Female	No		Unknown	FL resident	04/10/20
22,033	Dade	53	Male	Yes	FL; PUERTO RICO	Yes	FL resident	04/10/20
22,034	Dade	50	Male	Unknown			FL resident	04/10/20
22,035	Dade	59	Female	No		Yes	FL resident	04/10/20
22,036	Dade	73	Female	No		Unknown	FL resident	04/10/20
22,037	Dade	53	Female	No		Yes	FL resident	04/10/20
22,038	Dade	41	Male	No		No	FL resident	04/10/20
22,039	Dade	88	Male	No		Yes	FL resident	04/10/20
22,040	Dade	59	Male	Yes	LEBANON	Yes	FL resident	04/10/20
22,041	Dade	71	Female	No		Unknown	FL resident	04/10/20
22,042	Dade	21	Male	No		Yes	FL resident	04/10/20
22,043	Dade	85	Female	No		Unknown	FL resident	04/10/20
22,044	Dade	22	Male	No		Yes	FL resident	04/10/20
22,045	Dade	64	Male	No		Yes	FL resident	04/10/20
22,046	Dade	57	Female	No		No	FL resident	04/10/20
22,047	Dade	67	Female	Unknown		Unknown	FL resident	04/10/20
22,048	Dade	61	Female	Unknown		Unknown	FL resident	04/10/20
22,049	Dade	57	Female	Unknown		Unknown	FL resident	04/10/20
22,050	Dade	89	Female	No			FL resident	04/10/20
22,051	Dade	44	Female	No		Unknown	FL resident	04/10/20
22,052	Dade	45	Female	No		Yes	FL resident	04/10/20
22,053	Dade	63	Female	No		Yes	FL resident	04/10/20
22,054	Dade	25	Female	No		No	FL resident	04/10/20
22,055	Dade	26	Female	Unknown		No	FL resident	04/10/20
22,056	Dade	59	Female	No		Yes	FL resident	04/10/20
22,057	Dade	45	Female	Unknown		Unknown	FL resident	04/10/20
22,058	Dade	19	Male	Unknown		Unknown	FL resident	04/10/20
22,059	Dade	97	Female	No		Yes	FL resident	04/10/20
22,060	Dade	64	Male	Yes	DOMINICAN REPUBLIC	Unknown	FL resident	04/10/20
22,061	Dade	57	Male	No		Yes	FL resident	04/10/20
22,062	Dade	32	Male	No		Unknown	FL resident	04/10/20
22,063	Dade	67	Female	No		Yes	FL resident	04/10/20
22,064	Dade	62	Male	Unknown		Unknown	FL resident	04/10/20
22,065	Dade	53	Female	Unknown		Yes	FL resident	04/10/20
22,066	Dade	73	Female	Unknown		Unknown	FL resident	04/10/20
22,067	Dade	46	Female	Unknown		Yes	FL resident	04/10/20
22,068	Dade	24	Female	No		Unknown	FL resident	04/10/20
22,069	Dade	87	Female	No			FL resident	04/10/20
22,070	Dade	43	Female	Unknown		Yes	FL resident	04/10/20
22,071	Dade	45	Male	No		Yes	FL resident	04/10/20
22,072	Dade	31	Male	Unknown		Unknown	FL resident	04/10/20
22,073	Dade	17	Male	No		Yes	FL resident	04/10/20
22,074	Dade	18	Female	No		Yes	FL resident	04/10/20
22,075	Dade	61	Female	No		Yes	FL resident	04/10/20
22,076	Dade	33	Male	No		Unknown	FL resident	04/10/20
22,077	Dade	42	Male	No		Unknown	FL resident	04/10/20
22,078	Dade	37	Male	No		Yes	FL resident	04/10/20
22,079	Dade	60	Female	No		Yes	FL resident	04/10/20
22,080	Dade	44	Female	No		Yes	FL resident	04/10/20
22,081	Dade	31	Male	No		No	FL resident	04/10/20
22,082	Dade	23	Male	No		No	FL resident	04/10/20
22,083	Dade	34	Female	No		Unknown	FL resident	04/10/20
22,084	Dade	46	Female	No		Yes	FL resident	04/10/20
22,085	Dade	54	Female	No		Yes	FL resident	04/10/20

Coronavirus: line list of cases

Data verified as of Jun 18, 2020 at 10 AM

Data in this report are provisional and subject to change.

Case	County	Age	Gender	Travel related	Travel detail	Contact with a confirmed case	Jurisdiction	Date case counted
22,086	Dade	27	Female	No		Yes	FL resident	04/10/20
22,087	Dade	23	Female	Unknown		Unknown	FL resident	04/10/20
22,088	Dade	52	Male	No		Unknown	FL resident	04/10/20
22,089	Dade	31	Female	No		Unknown	FL resident	04/10/20
22,090	Dade	66	Male	No		Yes	FL resident	04/10/20
22,091	Dade	53	Female	No		Unknown	FL resident	04/10/20
22,092	Dade	67	Male	No		Yes	FL resident	04/10/20
22,093	Dade	56	Female	No		Yes	FL resident	04/10/20
22,094	Dade	88	Male	No		No	FL resident	04/10/20
22,095	Dade	87	Female	No		Yes	FL resident	04/10/20
22,096	Dade	70	Male	No		Yes	FL resident	04/10/20
22,097	Dade	32	Male	No		No	FL resident	04/10/20
22,098	Dade	55	Female	Unknown		Unknown	FL resident	04/11/20
22,099	Dade	43	Female	No		Yes	FL resident	04/11/20
22,100	Dade	23	Male	No		No	FL resident	04/11/20
22,101	Dade	82	Male	Unknown		Unknown	FL resident	04/11/20
22,102	Dade	82	Male	Unknown		Unknown	FL resident	04/11/20
22,103	Dade	22	Female	No		No	FL resident	04/11/20
22,104	Dade	27	Male	No		Unknown	FL resident	04/11/20
22,105	Dade	51	Female	No		Unknown	FL resident	04/11/20
22,106	Dade	48	Male	No		Yes	FL resident	04/11/20
22,107	Dade	41	Male	Yes	EUROPE	Unknown	FL resident	04/11/20
22,108	Dade	24	Male	Yes	NY	Yes	FL resident	04/11/20
22,109	Dade	38	Female	No		Unknown	FL resident	04/11/20
22,110	Dade	21	Female	Yes	NY	No	FL resident	04/11/20
22,111	Dade	30	Female	No		Yes	FL resident	04/11/20
22,112	Dade	54	Female	Unknown		Unknown	FL resident	04/11/20
22,113	Dade	21	Male	No		Unknown	FL resident	04/11/20
22,114	Dade	78	Female	No		Yes	FL resident	04/11/20
22,115	Dade	52	Female	Unknown		Unknown	FL resident	04/11/20
22,116	Dade	30	Female	No		Unknown	FL resident	04/11/20
22,117	Dade	36	Female	No		Yes	FL resident	04/11/20
22,118	Dade	49	Female	No		Yes	FL resident	04/11/20
22,119	Dade	36	Female	No		Yes	FL resident	04/11/20
22,120	Dade	10	Female	No		Yes	FL resident	04/11/20
22,121	Dade	40	Male	No		Yes	FL resident	04/11/20
22,122	Dade	26	Female	No		Yes	FL resident	04/11/20
22,123	Dade	56	Male	No		No	FL resident	04/11/20
22,124	Dade	19	Female	No		Yes	FL resident	04/11/20
22,125	Dade	53	Female	No		Unknown	FL resident	04/11/20
22,126	Dade	49	Male	No		No	FL resident	04/11/20
22,127	Dade	58	Female	No		Unknown	FL resident	04/11/20
22,128	Dade	59	Female	No		No	FL resident	04/11/20
22,129	Dade	41	Female	No		Unknown	FL resident	04/11/20
22,130	Dade	38	Female	No			FL resident	04/11/20
22,131	Dade	70	Female	No		No	FL resident	04/11/20
22,132	Dade	32	Male	No		Yes	FL resident	04/11/20
22,133	Dade	54	Male	No		Unknown	FL resident	04/11/20
22,134	Dade	39	Male	No		Yes	FL resident	04/11/20
22,135	Dade	56	Male	No		No	FL resident	04/11/20
22,136	Dade	31	Male	No		Unknown	FL resident	04/11/20
22,137	Dade	27	Female	No		Yes	FL resident	04/11/20
22,138	Dade	29	Female	No		No	FL resident	04/11/20
22,139	Dade	55	Male	Yes	ARGENTINA; CHILE	Unknown	FL resident	04/11/20
22,140	Dade	52	Male	No		No	FL resident	04/11/20
22,141	Dade	61	Male	No		Yes	FL resident	04/11/20
22,142	Dade	56	Female	No		Yes	FL resident	04/11/20
22,143	Dade	37	Male	Unknown		Unknown	FL resident	04/11/20
22,144	Dade	34	Male	No		Unknown	FL resident	04/11/20
22,145	Dade	79	Female	No		Unknown	FL resident	04/11/20
22,146	Dade	88	Male	No		Unknown	FL resident	04/11/20
22,147	Dade	61	Male	No		Yes	FL resident	04/11/20

Coronavirus: line list of cases

Data verified as of Jun 18, 2020 at 10 AM

Data in this report are provisional and subject to change.

Case	County	Age	Gender	Travel related	Travel detail	Contact with a confirmed case	Jurisdiction	Date case counted
22,148	Dade	61	Male	No		Unknown	FL resident	04/11/20
22,149	Dade	52	Male	No		Unknown	FL resident	04/11/20
22,150	Dade	42	Male	No			FL resident	04/11/20
22,151	Dade	50	Male	No		Yes	FL resident	04/11/20
22,152	Dade	53	Male	Yes	NY	No	FL resident	04/11/20
22,153	Dade	40	Female	No		Unknown	FL resident	04/11/20
22,154	Dade	46	Female	No		Unknown	FL resident	04/11/20
22,155	Dade	34	Female	No		Yes	FL resident	04/11/20
22,156	Dade	79	Female	No		Unknown	FL resident	04/11/20
22,157	Dade	30	Male	No		Yes	FL resident	04/11/20
22,158	Dade	51	Female	No		Yes	FL resident	04/11/20
22,159	Dade	67	Female	No		Unknown	FL resident	04/11/20
22,160	Dade	23	Female	No		Unknown	FL resident	04/11/20
22,161	Dade	30	Female	No		Unknown	FL resident	04/11/20
22,162	Dade	77	Female	No		Unknown	FL resident	04/11/20
22,163	Dade	65	Male	No		No	FL resident	04/11/20
22,164	Dade	27	Male	No		Yes	FL resident	04/11/20
22,165	Dade	31	Female	No		Yes	FL resident	04/11/20
22,166	Dade	26	Female	Unknown		Unknown	FL resident	04/11/20
22,167	Dade	50	Female	No		Yes	FL resident	04/11/20
22,168	Dade	74	Male	No		Unknown	FL resident	04/11/20
22,169	Dade	58	Male	No		Yes	FL resident	04/11/20
22,170	Dade	45	Male	No		No	FL resident	04/11/20
22,171	Dade	45	Male	No		No	FL resident	04/11/20
22,172	Dade	49	Female	No		No	FL resident	04/11/20
22,173	Dade	45	Female	No		Yes	FL resident	04/11/20
22,174	Dade	59	Female	No		No	FL resident	04/11/20
22,175	Dade	68	Female	No		Yes	FL resident	04/11/20
22,176	Dade	66	Female	No		Yes	FL resident	04/11/20
22,177	Dade	26	Female	No		Yes	FL resident	04/11/20
22,178	Dade	40	Male	No		No	FL resident	04/11/20
22,179	Dade	64	Male	No		Yes	FL resident	04/11/20
22,180	Dade	46	Female	No		Yes	FL resident	04/11/20
22,181	Dade	26	Male	No		No	FL resident	04/11/20
22,182	Dade	29	Male	No		Yes	FL resident	04/11/20
22,183	Dade	59	Female	No		Yes	FL resident	04/11/20
22,184	Dade	64	Female	No		No	FL resident	04/11/20
22,185	Dade	76	Male	No		Unknown	FL resident	04/11/20
22,186	Dade	32	Female	No		Yes	FL resident	04/11/20
22,187	Dade	56	Female	No		Yes	FL resident	04/11/20
22,188	Dade	47	Female	No		Unknown	FL resident	04/11/20
22,189	Dade	55	Male	No		No	FL resident	04/11/20
22,190	Dade	66	Female	No		No	FL resident	04/11/20
22,191	Dade	26	Male	No		Unknown	FL resident	04/11/20
22,192	Dade	58	Female	No		No	FL resident	04/11/20
22,193	Dade	58	Male	No		Yes	FL resident	04/11/20
22,194	Dade	72	Male	No		Yes	FL resident	04/11/20
22,195	Dade	91	Male	No		Yes	FL resident	04/11/20
22,196	Dade	46	Female	No		Yes	FL resident	04/11/20
22,197	Dade	42	Female	Yes	NY	Unknown	FL resident	04/11/20
22,198	Dade	30	Female	No		Yes	FL resident	04/11/20
22,199	Dade	55	Female	No		Yes	FL resident	04/11/20
22,200	Dade	48	Female	No		No	FL resident	04/11/20
22,201	Dade	56	Male	No			FL resident	04/11/20
22,202	Dade	58	Female	No		No	FL resident	04/11/20
22,203	Dade	60	Female	No		Unknown	FL resident	04/11/20
22,204	Dade	40	Male	No		Yes	FL resident	04/11/20
22,205	Dade	58	Male	No		Unknown	FL resident	04/11/20
22,206	Dade	64	Male	No		No	FL resident	04/11/20
22,207	Dade	51	Male	No		Unknown	FL resident	04/11/20
22,208	Dade	90	Male	No		No	FL resident	04/11/20
22,209	Dade	24	Female	No		No	FL resident	04/11/20

Coronavirus: line list of cases

Data verified as of Jun 18, 2020 at 10 AM

Data in this report are provisional and subject to change.

Case	County	Age	Gender	Travel related	Travel detail	Contact with a confirmed case	Jurisdiction	Date case counted
22,210	Dade	49	Female	No		Yes	FL resident	04/11/20
22,211	Dade	44	Female	No		No	FL resident	04/11/20
22,212	Dade	94	Male	No		Unknown	FL resident	04/11/20
22,213	Dade	61	Male	No		No	FL resident	04/11/20
22,214	Dade	60	Male	No		Yes	FL resident	04/11/20
22,215	Dade	37	Male	Unknown		Unknown	FL resident	04/11/20
22,216	Dade	35	Male	Yes	NY	Yes	FL resident	04/11/20
22,217	Dade	57	Male	No		No	FL resident	04/11/20
22,218	Dade	57	Male	No		No	FL resident	04/11/20
22,219	Dade	36	Female	Yes	NY	Yes	FL resident	04/11/20
22,220	Dade	48	Female	No		No	FL resident	04/11/20
22,221	Dade	29	Female	No		Yes	FL resident	04/11/20
22,222	Dade	57	Female	Unknown			FL resident	04/11/20
22,223	Dade	1	Female	No		Yes	FL resident	04/11/20
22,224	Dade	56	Female	No		Unknown	FL resident	04/11/20
22,225	Dade	86	Male	No		Yes	FL resident	04/11/20
22,226	Dade	53	Female	No		No	FL resident	04/11/20
22,227	Dade	34	Male	No		Yes	FL resident	04/11/20
22,228	Dade	36	Male	Unknown		Unknown	FL resident	04/11/20
22,229	Dade	46	Female	No		No	FL resident	04/11/20
22,230	Dade	60	Male	No		Unknown	FL resident	04/11/20
22,231	Dade	14	Female	No		Yes	FL resident	04/11/20
22,232	Dade	71	Female	No		Yes	FL resident	04/11/20
22,233	Dade	53	Male	No		No	FL resident	04/11/20
22,234	Dade	42	Female	Unknown		Unknown	FL resident	04/11/20
22,235	Dade	69	Female	No		Yes	FL resident	04/11/20
22,236	Dade	62	Female	No		Unknown	FL resident	04/11/20
22,237	Dade	59	Male	No		Yes	FL resident	04/11/20
22,238	Dade	83	Male	No		Yes	FL resident	04/11/20
22,239	Dade	68	Male	No		Yes	FL resident	04/11/20
22,240	Dade	59	Female	No		Yes	FL resident	04/11/20
22,241	Dade	75	Female	No		No	FL resident	04/11/20
22,242	Dade	55	Female	Unknown		No	FL resident	04/11/20
22,243	Dade	41	Male	No		No	FL resident	04/11/20
22,244	Dade	43	Female	No		Yes	FL resident	04/11/20
22,245	Dade	7	Male	No		Yes	FL resident	04/11/20
22,246	Dade	41	Female	No		Yes	FL resident	04/11/20
22,247	Dade	55	Male	No		Yes	FL resident	04/11/20
22,248	Dade	13	Male	No		Yes	FL resident	04/11/20
22,249	Dade	47	Female	No		Yes	FL resident	04/11/20
22,250	Dade	64	Male	No		Yes	FL resident	04/11/20
22,251	Dade	49	Female	No		Yes	FL resident	04/11/20
22,252	Dade	28	Female	No		Unknown	FL resident	04/11/20
22,253	Dade	68	Female	No		Yes	FL resident	04/11/20
22,254	Dade	28	Male	Unknown		Unknown	FL resident	04/11/20
22,255	Dade	47	Male	No		No	FL resident	04/11/20
22,256	Dade	48	Male	Unknown		Unknown	FL resident	04/11/20
22,257	Dade	26	Female	No		Yes	FL resident	04/11/20
22,258	Dade	58	Male	No		Yes	FL resident	04/11/20
22,259	Dade	47	Female	No		Yes	FL resident	04/11/20
22,260	Dade	53	Male	No		Yes	FL resident	04/11/20
22,261	Dade	73	Male	No		Yes	FL resident	04/11/20
22,262	Dade	53	Male	No		Unknown	FL resident	04/11/20
22,263	Dade	62	Male	No		Unknown	FL resident	04/11/20
22,264	Dade	66	Male	No		No	FL resident	04/11/20
22,265	Dade	49	Male	No		Unknown	FL resident	04/11/20
22,266	Dade	89	Male	No		Yes	FL resident	04/11/20
22,267	Dade	66	Male	Unknown		Unknown	FL resident	04/11/20
22,268	Dade	72	Female	Unknown		No	FL resident	04/11/20
22,269	Dade	69	Female	No		No	FL resident	04/11/20
22,270	Dade	32	Female	No		No	FL resident	04/11/20
22,271	Dade	66	Male	No		No	FL resident	04/11/20

Coronavirus: line list of cases

Data verified as of Jun 18, 2020 at 10 AM

Data in this report are provisional and subject to change.

Case	County	Age	Gender	Travel related	Travel detail	Contact with a confirmed case	Jurisdiction	Date case counted
22,272	Dade	58	Female	No		No	FL resident	04/11/20
22,273	Dade	63	Male	No		Yes	FL resident	04/11/20
22,274	Dade	65	Female	Unknown		No	FL resident	04/11/20
22,275	Dade	95	Female	No		No	FL resident	04/11/20
22,276	Dade	39	Female	No		Unknown	FL resident	04/11/20
22,277	Dade	80	Female	No		Unknown	FL resident	04/11/20
22,278	Dade	77	Male	Unknown		Unknown	FL resident	04/11/20
22,279	Dade	55	Female	No		No	FL resident	04/11/20
22,280	Dade	63	Male	No		No	FL resident	04/11/20
22,281	Dade	64	Male	No		Unknown	FL resident	04/11/20
22,282	Dade	92	Female	No		Unknown	FL resident	04/11/20
22,283	Dade	58	Male	No		No	FL resident	04/11/20
22,284	Dade	41	Female	No		Unknown	FL resident	04/11/20
22,285	Dade	13	Male	No		No	FL resident	04/11/20
22,286	Dade	71	Female	No		No	FL resident	04/11/20
22,287	Dade	53	Female	No		Unknown	FL resident	04/11/20
22,288	Dade	27	Male	No		Yes	FL resident	04/11/20
22,289	Dade	88	Female	No		No	FL resident	04/11/20
22,290	Dade	42	Female	No		No	FL resident	04/11/20
22,291	Dade	51	Male	No		Yes	FL resident	04/11/20
22,292	Dade	67	Female	No		Yes	FL resident	04/11/20
22,293	Dade	72	Male	No		Unknown	FL resident	04/11/20
22,294	Dade	38	Male	No		Yes	FL resident	04/11/20
22,295	Dade	75	Male	Unknown		Unknown	FL resident	04/11/20
22,296	Dade	53	Male	No		Unknown	FL resident	04/11/20
22,297	Dade	99	Female	No		Yes	FL resident	04/11/20
22,298	Dade	84	Female	No		Yes	FL resident	04/11/20
22,299	Dade	99	Female	No		Unknown	FL resident	04/11/20
22,300	Dade	86	Female	No		Yes	FL resident	04/11/20
22,301	Dade	65	Male	No		Yes	FL resident	04/11/20
22,302	Dade	34	Male	No		No	FL resident	04/11/20
22,303	Dade	69	Male	No		Unknown	FL resident	04/11/20
22,304	Dade	54	Female	No		Yes	FL resident	04/11/20
22,305	Dade	54	Female	No		Unknown	FL resident	04/11/20
22,306	Dade	28	Female	No		Unknown	FL resident	04/11/20
22,307	Dade	51	Male	No		Yes	FL resident	04/11/20
22,308	Dade	59	Male	No		Yes	FL resident	04/11/20
22,309	Dade	60	Male	No		Unknown	FL resident	04/11/20
22,310	Dade	72	Female	Unknown			FL resident	04/11/20
22,311	Dade	52	Female	No		Unknown	FL resident	04/11/20
22,312	Dade	44	Male	No		Unknown	FL resident	04/11/20
22,313	Dade	59	Female	No		Yes	FL resident	04/11/20
22,314	Dade	65	Female	No		Unknown	FL resident	04/11/20
22,315	Dade	52	Male	No		No	FL resident	04/11/20
22,316	Dade	76	Female	No		No	FL resident	04/11/20
22,317	Dade	58	Female	No		Unknown	FL resident	04/11/20
22,318	Dade	52	Female	No		Unknown	FL resident	04/11/20
22,319	Dade	40	Female	Unknown		Unknown	FL resident	04/11/20
22,320	Dade	48	Female	No		Yes	FL resident	04/11/20
22,321	Dade	20	Male	No		Yes	FL resident	04/11/20
22,322	Dade	53	Female	No		Unknown	FL resident	04/11/20
22,323	Dade	58	Male	No		Unknown	FL resident	04/11/20
22,324	Dade	73	Male	No		Yes	FL resident	04/11/20
22,325	Dade	35	Female	No		Yes	FL resident	04/11/20
22,326	Dade	55	Male	No		Yes	FL resident	04/11/20
22,327	Dade	60	Male	No		Yes	FL resident	04/11/20
22,328	Dade	64	Female	No		Unknown	FL resident	04/11/20
22,329	Dade	44	Female	No		Yes	FL resident	04/11/20
22,330	Dade	46	Male	No		Unknown	FL resident	04/11/20
22,331	Dade	76	Male	Yes	AUSTRIA; FL	Yes	FL resident	04/11/20
22,332	Dade	43	Female	No		Unknown	FL resident	04/11/20
22,333	Dade	46	Female	No		No	FL resident	04/11/20

Coronavirus: line list of cases

Data verified as of Jun 18, 2020 at 10 AM

Data in this report are provisional and subject to change.

Case	County	Age	Gender	Travel related	Travel detail	Contact with a confirmed case	Jurisdiction	Date case counted
22,334	Dade	47	Male	No		Yes	FL resident	04/11/20
22,335	Dade	65	Female	No		Yes	FL resident	04/11/20
22,336	Dade	27	Female	No		Yes	FL resident	04/11/20
22,337	Dade	29	Male	Unknown		Unknown	FL resident	04/11/20
22,338	Dade	48	Male	Unknown		Unknown	FL resident	04/11/20
22,339	Dade	25	Male	Yes	FL; NJ	Unknown	FL resident	04/11/20
22,340	Dade	61	Male	Unknown		Unknown	FL resident	04/11/20
22,341	Dade	65	Female	No		Unknown	FL resident	04/11/20
22,342	Dade	75	Female	No		Yes	FL resident	04/11/20
22,343	Dade	51	Female	Yes	FL; MEXICO	Yes	FL resident	04/11/20
22,344	Dade	29	Male	No		Unknown	FL resident	04/11/20
22,345	Dade	49	Female	No		Unknown	FL resident	04/11/20
22,346	Dade	23	Male	No		Unknown	FL resident	04/11/20
22,347	Dade	23	Female	No		Yes	FL resident	04/11/20
22,348	Dade	37	Male	No		Yes	FL resident	04/11/20
22,349	Dade	57	Male	Unknown		Unknown	FL resident	04/11/20
22,350	Dade	59	Male	No		Unknown	FL resident	04/11/20
22,351	Dade	57	Female	Unknown		Unknown	FL resident	04/11/20
22,352	Dade	35	Male	No		No	FL resident	04/11/20
22,353	Dade	54	Male	Unknown		Yes	FL resident	04/11/20
22,354	Dade	54	Male	No		Unknown	FL resident	04/11/20
22,355	Dade	40	Female	Unknown		Unknown	FL resident	04/11/20
22,356	Dade	47	Female	No		Yes	FL resident	04/11/20
22,357	Dade	46	Female	No		Yes	FL resident	04/11/20
22,358	Dade	58	Male	No		Yes	FL resident	04/11/20
22,359	Dade	71	Male	No		Unknown	FL resident	04/11/20
22,360	Dade	75	Female	Unknown		Unknown	FL resident	04/11/20
22,361	Dade	43	Female	No		Unknown	FL resident	04/11/20
22,362	Dade	60	Male	No		Unknown	FL resident	04/11/20
22,363	Dade	38	Female	Unknown		Yes	FL resident	04/11/20
22,364	Dade	52	Male	No		Unknown	FL resident	04/11/20
22,365	Dade	23	Female	No		No	FL resident	04/11/20
22,366	Dade	27	Male	No		Unknown	FL resident	04/11/20
22,367	Dade	51	Male	No		Yes	FL resident	04/11/20
22,368	Dade	32	Male	No		No	FL resident	04/11/20
22,369	Dade	44	Male	Unknown		Unknown	FL resident	04/11/20
22,370	Dade	60	Male	No		Yes	FL resident	04/11/20
22,371	Dade	71	Male	No		Unknown	FL resident	04/11/20
22,372	Dade	54	Male	No		Unknown	FL resident	04/11/20
22,373	Dade	45	Male	No		Unknown	FL resident	04/11/20
22,374	Dade	65	Male	Unknown		Unknown	FL resident	04/11/20
22,375	Dade	51	Male	Unknown		Unknown	FL resident	04/11/20
22,376	Dade	79	Female	No		Unknown	FL resident	04/11/20
22,377	Dade	38	Male	No		Unknown	FL resident	04/11/20
22,378	Dade	82	Female	No		Unknown	FL resident	04/11/20
22,379	Dade	26	Male	Unknown		No	FL resident	04/11/20
22,380	Dade	46	Male	Unknown		Unknown	FL resident	04/11/20
22,381	Dade	28	Male	Unknown		Yes	FL resident	04/11/20
22,382	Dade	30	Female	No		Yes	FL resident	04/11/20
22,383	Dade	44	Male	Unknown		Unknown	FL resident	04/11/20
22,384	Dade	65	Male	No		Yes	FL resident	04/11/20
22,385	Dade	47	Female	No		Unknown	FL resident	04/11/20
22,386	Dade	62	Male	No		Yes	FL resident	04/11/20
22,387	Dade	77	Male	Unknown		Unknown	FL resident	04/11/20
22,388	Dade	60	Male	Unknown		Unknown	FL resident	04/11/20
22,389	Dade	26	Male	No		Unknown	FL resident	04/11/20
22,390	Dade	56	Female	No		Unknown	FL resident	04/11/20
22,391	Dade	52	Male	No		No	FL resident	04/11/20
22,392	Dade	51	Female	Unknown		No	FL resident	04/11/20
22,393	Dade	61	Female	Unknown			FL resident	04/11/20
22,394	Dade	50	Male	No		No	FL resident	04/11/20
22,395	Dade	15	Male	Unknown		Unknown	FL resident	04/11/20

Coronavirus: line list of cases

Data verified as of Jun 18, 2020 at 10 AM

Data in this report are provisional and subject to change.

Case	County	Age	Gender	Travel related	Travel detail	Contact with a confirmed case	Jurisdiction	Date case counted
22,396	Dade	56	Female	Unknown			FL resident	04/11/20
22,397	Dade	31	Male	No		Unknown	FL resident	04/11/20
22,398	Dade	49	Male	Unknown		Unknown	FL resident	04/11/20
22,399	Dade	38	Male	No		No	FL resident	04/11/20
22,400	Dade	33	Female	Unknown		No	FL resident	04/11/20
22,401	Dade	54	Female	No		Yes	FL resident	04/11/20
22,402	Dade	28	Male	No		Yes	FL resident	04/11/20
22,403	Dade	48	Female	No		Yes	FL resident	04/11/20
22,404	Dade	58	Male	Unknown		Unknown	FL resident	04/11/20
22,405	Dade	46	Female	No		No	FL resident	04/11/20
22,406	Dade	30	Female	No		Unknown	FL resident	04/11/20
22,407	Dade	43	Male	Unknown		Yes	FL resident	04/11/20
22,408	Dade	41	Female	No		Yes	FL resident	04/11/20
22,409	Dade	54	Female	No		No	FL resident	04/11/20
22,410	Dade	64	Male	No		Yes	FL resident	04/11/20
22,411	Dade	46	Male	No		No	FL resident	04/11/20
22,412	Dade	55	Male	Unknown		Unknown	FL resident	04/11/20
22,413	Dade	56	Male	Unknown			FL resident	04/11/20
22,414	Dade	34	Female	Unknown			FL resident	04/11/20
22,415	Dade	65	Male	No		Yes	FL resident	04/11/20
22,416	Dade	51	Female	No		Yes	FL resident	04/11/20
22,417	Dade	55	Female	No		Yes	FL resident	04/11/20
22,418	Dade	40	Female	No		Unknown	FL resident	04/11/20
22,419	Dade	55	Male	No		Unknown	FL resident	04/11/20
22,420	Dade	65	Female	No		No	FL resident	04/11/20
22,421	Dade	37	Female	Unknown		Yes	FL resident	04/11/20
22,422	Dade	80	Female	No		No	FL resident	04/11/20
22,423	Dade	72	Male	No		No	FL resident	04/11/20
22,424	Dade	65	Female	Unknown		No	FL resident	04/11/20
22,425	Dade	34	Male	No		Yes	FL resident	04/11/20
22,426	Dade	43	Male	Unknown		Unknown	FL resident	04/11/20
22,427	Dade	69	Female	No		Yes	FL resident	04/11/20
22,428	Dade	35	Female	No		Unknown	FL resident	04/11/20
22,429	Dade	21	Male	No		Yes	FL resident	04/11/20
22,430	Dade	52	Male	No		Unknown	FL resident	04/11/20
22,431	Dade	34	Male	No		No	FL resident	04/11/20
22,432	Dade	68	Female	Unknown		Unknown	FL resident	04/11/20
22,433	Dade	62	Female	No		Yes	FL resident	04/11/20
22,434	Dade	68	Female	No		Yes	FL resident	04/11/20
22,435	Dade	69	Male	No		Yes	FL resident	04/11/20
22,436	Dade	65	Male	No		Yes	FL resident	04/11/20
22,437	Dade	62	Female	Yes	Cuba	Yes	FL resident	04/11/20
22,438	Dade	57	Male	No		Yes	FL resident	04/11/20
22,439	Dade	67	Female	No		Unknown	FL resident	04/11/20
22,440	Dade	81	Female	No		No	FL resident	04/11/20
22,441	Dade	64	Female	Unknown		Unknown	FL resident	04/11/20
22,442	Dade	76	Female	No		Yes	FL resident	04/11/20
22,443	Dade	65	Female	No		Yes	FL resident	04/11/20
22,444	Dade	32	Female	No		No	FL resident	04/11/20
22,445	Dade	63	Male	No		Yes	FL resident	04/11/20
22,446	Dade	65	Male	No		Unknown	FL resident	04/11/20
22,447	Dade	37	Male	No			FL resident	04/11/20
22,448	Dade	86	Male	No		Yes	FL resident	04/11/20
22,449	Dade	50	Female	No		No	FL resident	04/11/20
22,450	Dade	66	Male	Unknown		Unknown	FL resident	04/11/20
22,451	Dade	71	Male	Unknown		Unknown	FL resident	04/11/20
22,452	Dade	82	Female	Unknown		Unknown	FL resident	04/11/20
22,453	Dade	60	Male	Yes	FL; GA	Yes	FL resident	04/11/20
22,454	Dade	56	Female	No		No	FL resident	04/11/20
22,455	Dade	66	Male	No		Yes	FL resident	04/11/20
22,456	Dade	58	Female	No		No	FL resident	04/11/20
22,457	Dade	55	Male	No		Yes	FL resident	04/11/20

Coronavirus: line list of cases

Data verified as of Jun 18, 2020 at 10 AM

Data in this report are provisional and subject to change.

Case	County	Age	Gender	Travel related	Travel detail	Contact with a confirmed case	Jurisdiction	Date case counted
22,458	Dade	66	Male	No		No	FL resident	04/11/20
22,459	Dade	39	Female	Unknown		Yes	FL resident	04/11/20
22,460	Dade	75	Female	No		Yes	FL resident	04/11/20
22,461	Dade	55	Male	No		Yes	FL resident	04/11/20
22,462	Dade	29	Female	No		Unknown	FL resident	04/11/20
22,463	Dade	47	Male	No		No	FL resident	04/11/20
22,464	Dade	29	Male	No		Yes	FL resident	04/11/20
22,465	Dade	52	Female	Unknown		Unknown	FL resident	04/11/20
22,466	Dade	42	Female	No			FL resident	04/11/20
22,467	Dade	36	Male	Unknown		Unknown	FL resident	04/11/20
22,468	Dade	45	Male	No		Yes	FL resident	04/11/20
22,469	Dade	46	Male	Unknown		Unknown	FL resident	04/11/20
22,470	Dade	38	Male	No		Yes	FL resident	04/11/20
22,471	Dade	71	Male	No		Unknown	FL resident	04/11/20
22,472	Dade	25	Female	Yes	FL; VA	No	FL resident	04/11/20
22,473	Dade	75	Male	No		Yes	FL resident	04/11/20
22,474	Dade	31	Male	No		No	FL resident	04/11/20
22,475	Dade	59	Female	Unknown		Yes	FL resident	04/11/20
22,476	Dade	49	Male	No		Yes	FL resident	04/11/20
22,477	Dade	68	Female	No		No	FL resident	04/11/20
22,478	Dade	51	Male	Unknown		Yes	FL resident	04/11/20
22,479	Dade	32	Female	Unknown		Unknown	FL resident	04/11/20
22,480	Dade	65	Female	Unknown		No	FL resident	04/11/20
22,481	Dade	60	Female	No		Unknown	FL resident	04/11/20
22,482	Dade	42	Female	Unknown		Yes	FL resident	04/11/20
22,483	Dade	53	Male	Unknown		Yes	FL resident	04/11/20
22,484	Dade	58	Female	No		No	FL resident	04/11/20
22,485	Dade	66	Male	No		Unknown	FL resident	04/11/20
22,486	Dade	64	Male	No		No	FL resident	04/11/20
22,487	Dade	48	Female	Yes	BRAZIL; FL	No	FL resident	04/11/20
22,488	Dade	48	Female	No		Yes	FL resident	04/11/20
22,489	Dade	30	Male	No		Yes	FL resident	04/11/20
22,490	Dade	35	Male	No		No	FL resident	04/11/20
22,491	Dade	47	Female	No		Unknown	FL resident	04/11/20
22,492	Dade	62	Female	No		Yes	FL resident	04/11/20
22,493	Dade	47	Female	No		No	FL resident	04/11/20
22,494	Dade	31	Female	No		No	FL resident	04/11/20
22,495	Dade	24	Male	Unknown		Unknown	FL resident	04/11/20
22,496	Dade	68	Male	No		No	FL resident	04/11/20
22,497	Dade	70	Female	Unknown		Yes	FL resident	04/11/20
22,498	Dade	38	Male	No		No	FL resident	04/11/20
22,499	Dade	60	Male	No		Yes	FL resident	04/11/20
22,500	Dade	74	Female	No		Yes	FL resident	04/11/20
22,501	Dade	42	Male	No		Yes	FL resident	04/11/20
22,502	Dade	52	Male	Unknown		Yes	FL resident	04/11/20
22,503	Dade	37	Female	No		Yes	FL resident	04/11/20
22,504	Dade	43	Male	No		Yes	FL resident	04/11/20
22,505	Dade	72	Female	No		Yes	FL resident	04/11/20
22,506	Dade	40	Female	No		No	FL resident	04/11/20
22,507	Dade	41	Male	No		Yes	FL resident	04/11/20
22,508	Dade	73	Female	No		No	FL resident	04/11/20
22,509	Dade	73	Female	Unknown		Unknown	FL resident	04/11/20
22,510	Dade	72	Male	No		Yes	FL resident	04/11/20
22,511	Dade	84	Female	No		Yes	FL resident	04/11/20
22,512	Dade	42	Female	No		Yes	FL resident	04/11/20
22,513	Dade	60	Female	No		Unknown	FL resident	04/11/20
22,514	Dade	79	Female	No		Yes	FL resident	04/11/20
22,515	Dade	65	Male	No		Yes	FL resident	04/11/20
22,516	Dade	97	Female	No		Yes	FL resident	04/11/20
22,517	Dade	45	Female	No		Yes	FL resident	04/11/20
22,518	Dade	70	Male	No		Yes	FL resident	04/11/20
22,519	Dade	51	Male	Unknown		Unknown	FL resident	04/11/20

Coronavirus: line list of cases

Data verified as of Jun 18, 2020 at 10 AM

Data in this report are provisional and subject to change.

Case	County	Age	Gender	Travel related	Travel detail	Contact with a confirmed case	Jurisdiction	Date case counted
22,520	Dade	46	Female	Unknown		Unknown	FL resident	04/11/20
22,521	Dade	69	Female	No		Yes	FL resident	04/11/20
22,522	Dade	59	Male	No		Unknown	FL resident	04/11/20
22,523	Dade	85	Female	No		Unknown	FL resident	04/11/20
22,524	Dade	56	Female	Unknown		No	FL resident	04/11/20
22,525	Dade	67	Male	No		Unknown	FL resident	04/11/20
22,526	Dade	53	Male	No		Yes	FL resident	04/11/20
22,527	Dade	58	Female	No		No	FL resident	04/11/20
22,528	Dade	59	Female	No		Yes	FL resident	04/11/20
22,529	Dade	24	Male	Unknown		Yes	FL resident	04/11/20
22,530	Dade	84	Female	No		Yes	FL resident	04/11/20
22,531	Dade	68	Female	Unknown		Yes	FL resident	04/11/20
22,532	Dade	28	Male	No		No	FL resident	04/12/20
22,533	Dade	22	Female	No		Yes	FL resident	04/12/20
22,534	Dade	81	Female	No		No	FL resident	04/12/20
22,535	Dade	83	Female	No		Unknown	FL resident	04/12/20
22,536	Dade	65	Male	No		Unknown	FL resident	04/12/20
22,537	Dade	62	Male	No		No	FL resident	04/12/20
22,538	Dade	75	Male	Unknown		Yes	FL resident	04/12/20
22,539	Dade	56	Female	No		Yes	FL resident	04/12/20
22,540	Dade	65	Male	Unknown		No	FL resident	04/12/20
22,541	Dade	92	Female	No		Unknown	FL resident	04/12/20
22,542	Dade	76	Female	No		No	FL resident	04/12/20
22,543	Dade	48	Male	No		No	FL resident	04/12/20
22,544	Dade	66	Female	No		Yes	FL resident	04/12/20
22,545	Dade	54	Male	No		Yes	FL resident	04/12/20
22,546	Dade	64	Male	No		No	FL resident	04/12/20
22,547	Dade	58	Male	No		No	FL resident	04/12/20
22,548	Dade	61	Female	No		No	FL resident	04/12/20
22,549	Dade	56	Male	No		Unknown	FL resident	04/12/20
22,550	Dade	61	Male	No		No	FL resident	04/12/20
22,551	Dade	41	Female	No		Yes	FL resident	04/12/20
22,552	Dade	56	Male	No		Yes	FL resident	04/12/20
22,553	Dade	28	Female	No		No	FL resident	04/12/20
22,554	Dade	35	Male	Unknown		Yes	FL resident	04/12/20
22,555	Dade	59	Male	No		No	FL resident	04/12/20
22,556	Dade	63	Male	No		No	FL resident	04/12/20
22,557	Dade	42	Female	No		Unknown	FL resident	04/12/20
22,558	Dade	37	Female	No		No	FL resident	04/12/20
22,559	Dade	57	Male	No		Yes	FL resident	04/12/20
22,560	Dade	37	Female	No		No	FL resident	04/12/20
22,561	Dade	25	Female	No		No	FL resident	04/12/20
22,562	Dade	43	Male	No		Yes	FL resident	04/12/20
22,563	Dade	36	Male	No		No	FL resident	04/12/20
22,564	Dade	40	Male	No		Yes	FL resident	04/12/20
22,565	Dade	75	Female	No		Yes	FL resident	04/12/20
22,566	Dade	29	Female	No		No	FL resident	04/12/20
22,567	Dade	61	Male	No		Unknown	FL resident	04/12/20
22,568	Dade	59	Male	No		Unknown	FL resident	04/12/20
22,569	Dade	70	Male	No		Yes	FL resident	04/12/20
22,570	Dade	18	Male	No		Yes	FL resident	04/12/20
22,571	Dade	75	Female	No		Unknown	FL resident	04/12/20
22,572	Dade	57	Male	No		Unknown	FL resident	04/12/20
22,573	Dade	19	Female	No		Yes	FL resident	04/12/20
22,574	Dade	29	Male	No		Yes	FL resident	04/12/20
22,575	Dade	70	Female	No		Yes	FL resident	04/12/20
22,576	Dade	26	Male	No		Unknown	FL resident	04/12/20
22,577	Dade	21	Female	No		Yes	FL resident	04/12/20
22,578	Dade	73	Male	Unknown		Unknown	FL resident	04/12/20
22,579	Dade	49	Female	No		Unknown	FL resident	04/12/20
22,580	Dade	26	Female	No		Unknown	FL resident	04/12/20
22,581	Dade	45	Female	No		Yes	FL resident	04/12/20

Coronavirus: line list of cases

Data verified as of Jun 18, 2020 at 10 AM

Data in this report are provisional and subject to change.

Case	County	Age	Gender	Travel related	Travel detail	Contact with a confirmed case	Jurisdiction	Date case counted
22,582	Dade	44	Male	No		Unknown	FL resident	04/12/20
22,583	Dade	62	Female	No		Yes	FL resident	04/12/20
22,584	Dade	57	Male	No		Unknown	FL resident	04/12/20
22,585	Dade	46	Male	No		Unknown	FL resident	04/12/20
22,586	Dade	22	Female	No		Yes	FL resident	04/12/20
22,587	Dade	69	Male	No		Unknown	FL resident	04/12/20
22,588	Dade	49	Male	No		Yes	FL resident	04/12/20
22,589	Dade	27	Female	Unknown		Yes	FL resident	04/12/20
22,590	Dade	65	Male	Unknown		Unknown	FL resident	04/12/20
22,591	Dade	28	Male	No		Yes	FL resident	04/12/20
22,592	Dade	51	Female	No		Unknown	FL resident	04/12/20
22,593	Dade	58	Male	Unknown		Yes	FL resident	04/12/20
22,594	Dade	67	Female	No		Unknown	FL resident	04/12/20
22,595	Dade	53	Female	No		Unknown	FL resident	04/12/20
22,596	Dade	25	Male	No		Unknown	FL resident	04/12/20
22,597	Dade	46	Male	No		Yes	FL resident	04/12/20
22,598	Dade	23	Female	No		Unknown	FL resident	04/12/20
22,599	Dade	20	Male	No		No	FL resident	04/12/20
22,600	Dade	53	Female	No		Yes	FL resident	04/12/20
22,601	Dade	49	Female	Unknown		Yes	FL resident	04/12/20
22,602	Dade	30	Male	No		Unknown	FL resident	04/12/20
22,603	Dade	26	Male	No		Unknown	FL resident	04/12/20
22,604	Dade	51	Male	No		Yes	FL resident	04/12/20
22,605	Dade	63	Female	Unknown		Unknown	FL resident	04/12/20
22,606	Dade	51	Male	No		Unknown	FL resident	04/12/20
22,607	Dade	57	Female	No		Yes	FL resident	04/12/20
22,608	Dade	53	Female	Unknown		Unknown	FL resident	04/12/20
22,609	Dade	12	Male	No		Yes	FL resident	04/12/20
22,610	Dade	25	Male	No		Unknown	FL resident	04/12/20
22,611	Dade	45	Female	No		Yes	FL resident	04/12/20
22,612	Dade	40	Female	Unknown		Yes	FL resident	04/12/20
22,613	Dade	36	Female	No		Yes	FL resident	04/12/20
22,614	Dade	35	Male	No		Yes	FL resident	04/12/20
22,615	Dade	27	Male	No		Yes	FL resident	04/12/20
22,616	Dade	55	Female	Unknown		Unknown	FL resident	04/12/20
22,617	Dade	27	Female	Unknown		Unknown	FL resident	04/12/20
22,618	Dade	32	Female	Unknown		Unknown	FL resident	04/12/20
22,619	Dade	66	Male	Unknown		Unknown	FL resident	04/12/20
22,620	Dade	23	Male	Unknown		Unknown	FL resident	04/12/20
22,621	Dade	75	Male	No		Unknown	FL resident	04/12/20
22,622	Dade	39	Male	Yes	BRAZIL	No	FL resident	04/12/20
22,623	Dade	70	Female	No		Yes	FL resident	04/12/20
22,624	Dade	55	Male	No		No	FL resident	04/12/20
22,625	Dade	43	Female	No		Yes	FL resident	04/12/20
22,626	Dade	54	Female	Unknown		Unknown	FL resident	04/12/20
22,627	Dade	41	Male	Unknown		Yes	FL resident	04/12/20
22,628	Dade	25	Female	Unknown		Yes	FL resident	04/12/20
22,629	Dade	39	Male	No		No	FL resident	04/12/20
22,630	Dade	19	Female	No		Unknown	FL resident	04/12/20
22,631	Dade	35	Male	No		Yes	FL resident	04/12/20
22,632	Dade	52	Female	No		No	FL resident	04/12/20
22,633	Dade	30	Female	Unknown		Unknown	FL resident	04/12/20
22,634	Dade	34	Male	Unknown		Unknown	FL resident	04/12/20
22,635	Dade	67	Male	No		Yes	FL resident	04/12/20
22,636	Dade	65	Female	Unknown		No	FL resident	04/12/20
22,637	Dade	54	Male	Unknown		Unknown	FL resident	04/12/20
22,638	Dade	44	Male	Unknown		Unknown	FL resident	04/12/20
22,639	Dade	27	Female	Unknown		Unknown	FL resident	04/12/20
22,640	Dade	35	Female	No		Yes	FL resident	04/12/20
22,641	Dade	43	Male	No		Yes	FL resident	04/12/20
22,642	Dade	72	Female	No		Yes	FL resident	04/12/20
22,643	Dade	43	Male	No		No	FL resident	04/12/20

Coronavirus: line list of cases

Data verified as of Jun 18, 2020 at 10 AM

Data in this report are provisional and subject to change.

Case	County	Age	Gender	Travel related	Travel detail	Contact with a confirmed case	Jurisdiction	Date case counted
22,644	Dade	45	Male	Unknown		Unknown	FL resident	04/12/20
22,645	Dade	39	Female	No		No	FL resident	04/12/20
22,646	Dade	39	Female	No		No	FL resident	04/12/20
22,647	Dade	63	Male	Unknown		Yes	FL resident	04/12/20
22,648	Dade	66	Male	No		Yes	FL resident	04/12/20
22,649	Dade	52	Male	Unknown		Unknown	FL resident	04/12/20
22,650	Dade	44	Male	No		No	FL resident	04/12/20
22,651	Dade	78	Male	No		No	FL resident	04/12/20
22,652	Dade	87	Male	Unknown		Unknown	FL resident	04/12/20
22,653	Dade	58	Male	Unknown		Yes	FL resident	04/12/20
22,654	Dade	71	Female	Unknown		Yes	FL resident	04/12/20
22,655	Dade	79	Female	No		Yes	FL resident	04/12/20
22,656	Dade	81	Female	Unknown		Yes	FL resident	04/12/20
22,657	Dade	83	Male	No		Unknown	FL resident	04/12/20
22,658	Dade	52	Male	Unknown		Unknown	FL resident	04/12/20
22,659	Dade	56	Male	Unknown			FL resident	04/12/20
22,660	Dade	55	Male	No		Yes	FL resident	04/12/20
22,661	Dade	27	Male	No		Unknown	FL resident	04/12/20
22,662	Dade	57	Male	No		Yes	FL resident	04/12/20
22,663	Dade	78	Female	No		Unknown	FL resident	04/12/20
22,664	Dade	83	Male	No		Unknown	FL resident	04/12/20
22,665	Dade	72	Male	No		Yes	FL resident	04/12/20
22,666	Dade	51	Male	Unknown		Unknown	FL resident	04/12/20
22,667	Dade	57	Male	No		Unknown	FL resident	04/12/20
22,668	Dade	51	Female	Unknown			FL resident	04/12/20
22,669	Dade	77	Male	No		Unknown	FL resident	04/12/20
22,670	Dade	61	Male	Unknown		Yes	FL resident	04/12/20
22,671	Dade	66	Male	No		Yes	FL resident	04/12/20
22,672	Dade	23	Female	No		Yes	FL resident	04/12/20
22,673	Dade	22	Male	No		Unknown	FL resident	04/12/20
22,674	Dade	22	Male	No		Unknown	FL resident	04/12/20
22,675	Dade	67	Female	No		Yes	FL resident	04/12/20
22,676	Dade	44	Male	No		Unknown	FL resident	04/12/20
22,677	Dade	57	Female	No		Yes	FL resident	04/12/20
22,678	Dade	37	Female	No		Yes	FL resident	04/12/20
22,679	Dade	37	Female	No		Unknown	FL resident	04/12/20
22,680	Dade	76	Female	No		Unknown	FL resident	04/12/20
22,681	Dade	12	Male	No		Yes	FL resident	04/12/20
22,682	Dade	55	Female	No		Yes	FL resident	04/12/20
22,683	Dade	98	Female	No		Unknown	FL resident	04/12/20
22,684	Dade	20	Male	No		Yes	FL resident	04/12/20
22,685	Dade	24	Male	No		Unknown	FL resident	04/12/20
22,686	Dade	33	Male	No			FL resident	04/12/20
22,687	Dade	76	Female	No		Yes	FL resident	04/12/20
22,688	Dade	56	Male	Unknown		Unknown	FL resident	04/12/20
22,689	Dade	18	Male	No		Yes	FL resident	04/12/20
22,690	Dade	74	Female	No		Yes	FL resident	04/12/20
22,691	Dade	75	Female	No		Unknown	FL resident	04/12/20
22,692	Dade	53	Female	No		Yes	FL resident	04/12/20
22,693	Dade	48	Female	No		Unknown	FL resident	04/12/20
22,694	Dade	70	Female	No		No	FL resident	04/12/20
22,695	Dade	29	Female	No		Yes	FL resident	04/12/20
22,696	Dade	22	Female	No		Unknown	FL resident	04/12/20
22,697	Dade	53	Female	No		Unknown	FL resident	04/12/20
22,698	Dade	43	Male	No		Unknown	FL resident	04/12/20
22,699	Dade	97	Male	Unknown		Unknown	FL resident	04/12/20
22,700	Dade	29	Female	Unknown		Yes	FL resident	04/12/20
22,701	Dade	39	Male	No		No	FL resident	04/12/20
22,702	Dade	55	Female	No		Yes	FL resident	04/12/20
22,703	Dade	27	Male	No		No	FL resident	04/12/20
22,704	Dade	11	Male	Unknown		Unknown	FL resident	04/12/20
22,705	Dade	70	Female	No		No	FL resident	04/12/20

Coronavirus: line list of cases

Data verified as of Jun 18, 2020 at 10 AM

Data in this report are provisional and subject to change.

Case	County	Age	Gender	Travel related	Travel detail	Contact with a confirmed case	Jurisdiction	Date case counted
22,706	Dade	58	Female	No		Yes	FL resident	04/12/20
22,707	Dade	41	Male	No		Yes	FL resident	04/12/20
22,708	Dade	45	Female	Unknown		Yes	FL resident	04/12/20
22,709	Dade	56	Female	No		Yes	FL resident	04/12/20
22,710	Dade	38	Female	No		Yes	FL resident	04/12/20
22,711	Dade	26	Female	No		Yes	FL resident	04/12/20
22,712	Dade	28	Male	Unknown		Unknown	FL resident	04/12/20
22,713	Dade	50	Male	Unknown		Yes	FL resident	04/12/20
22,714	Dade	47	Female	No		Yes	FL resident	04/12/20
22,715	Dade	33	Female	No		Unknown	FL resident	04/12/20
22,716	Dade	51	Male	No		No	FL resident	04/12/20
22,717	Dade	36	Female	No		No	FL resident	04/12/20
22,718	Dade	46	Female	No		No	FL resident	04/12/20
22,719	Dade	45	Female	No		No	FL resident	04/12/20
22,720	Dade	45	Female	No		No	FL resident	04/12/20
22,721	Dade	74	Male	No		No	FL resident	04/12/20
22,722	Dade	51	Male	No		Yes	FL resident	04/12/20
22,723	Dade	49	Male	Unknown		Unknown	FL resident	04/12/20
22,724	Dade	27	Female	No		No	FL resident	04/12/20
22,725	Dade	22	Male	Unknown		Yes	FL resident	04/12/20
22,726	Dade	56	Male	No		No	FL resident	04/12/20
22,727	Dade	67	Male	No		Yes	FL resident	04/12/20
22,728	Dade	56	Female	No		No	FL resident	04/12/20
22,729	Dade	66	Female	Unknown		Unknown	FL resident	04/12/20
22,730	Dade	58	Female	Unknown		Yes	FL resident	04/12/20
22,731	Dade	33	Male	No		No	FL resident	04/12/20
22,732	Dade	29	Male	No		No	FL resident	04/12/20
22,733	Dade	56	Male	No		No	FL resident	04/12/20
22,734	Dade	52	Female	No		No	FL resident	04/12/20
22,735	Dade	63	Male	Unknown		Unknown	FL resident	04/12/20
22,736	Dade	40	Male	No		No	FL resident	04/12/20
22,737	Dade	28	Male	No		No	FL resident	04/12/20
22,738	Dade	39	Female	No		Yes	FL resident	04/12/20
22,739	Dade	69	Female	No		Yes	FL resident	04/12/20
22,740	Dade	51	Female	No		No	FL resident	04/12/20
22,741	Dade	60	Male	No		Yes	FL resident	04/12/20
22,742	Dade	54	Male	No		Yes	FL resident	04/12/20
22,743	Dade	45	Male	No		No	FL resident	04/12/20
22,744	Dade	48	Female	No		Yes	FL resident	04/12/20
22,745	Dade	33	Female	No		Unknown	FL resident	04/12/20
22,746	Dade	51	Female	No		No	FL resident	04/12/20
22,747	Dade	28	Male	Yes	FL; UNKNOWN	No	FL resident	04/12/20
22,748	Dade	58	Male	No		No	FL resident	04/12/20
22,749	Dade	45	Female	No		No	FL resident	04/12/20
22,750	Dade	52	Female	No		Yes	FL resident	04/12/20
22,751	Dade	30	Male	Unknown		Unknown	FL resident	04/12/20
22,752	Dade	33	Female	Unknown		Unknown	FL resident	04/12/20
22,753	Dade	56	Female	No		Yes	FL resident	04/12/20
22,754	Dade	38	Male	Yes	BAHAMAS; FL	Yes	FL resident	04/12/20
22,755	Dade	56	Female	Unknown		Unknown	FL resident	04/12/20
22,756	Dade	16	Male	Unknown		Unknown	FL resident	04/12/20
22,757	Dade	54	Male	No		Yes	FL resident	04/12/20
22,758	Dade	60	Male	No		Unknown	FL resident	04/12/20
22,759	Dade	76	Female	Unknown		Yes	FL resident	04/12/20
22,760	Dade	84	Male	No		Yes	FL resident	04/12/20
22,761	Dade	42	Female	No		Yes	FL resident	04/12/20
22,762	Dade	45	Female	No		Yes	FL resident	04/12/20
22,763	Dade	66	Female	Unknown		Unknown	FL resident	04/12/20
22,764	Dade	52	Male	No		No	FL resident	04/12/20
22,765	Dade	44	Female	Unknown			FL resident	04/12/20
22,766	Dade	50	Male	Unknown		Unknown	FL resident	04/12/20
22,767	Dade	56	Female	No		Yes	FL resident	04/12/20

Coronavirus: line list of cases

Data verified as of Jun 18, 2020 at 10 AM

Data in this report are provisional and subject to change.

Case	County	Age	Gender	Travel related	Travel detail	Contact with a confirmed case	Jurisdiction	Date case counted
22,768	Dade	22	Female	Unknown			FL resident	04/12/20
22,769	Dade	41	Male	No		No	FL resident	04/12/20
22,770	Dade	27	Female	No		No	FL resident	04/12/20
22,771	Dade	29	Female	No		No	FL resident	04/12/20
22,772	Dade	77	Female	No		No	FL resident	04/12/20
22,773	Dade	74	Male	No		Yes	FL resident	04/12/20
22,774	Dade	81	Female	No		Yes	FL resident	04/12/20
22,775	Dade	50	Female	No		Unknown	FL resident	04/12/20
22,776	Dade	27	Female	No		Unknown	FL resident	04/12/20
22,777	Dade	65	Female	Unknown		Yes	FL resident	04/12/20
22,778	Dade	27	Female	Unknown		Unknown	FL resident	04/12/20
22,779	Dade	45	Female	No		Yes	FL resident	04/12/20
22,780	Dade	1	Female	No		No	FL resident	04/12/20
22,781	Dade	37	Male	Yes	FL; GA	Yes	FL resident	04/12/20
22,782	Dade	77	Female	No		No	FL resident	04/12/20
22,783	Dade	70	Female	No		Yes	FL resident	04/12/20
22,784	Dade	51	Female	No		No	FL resident	04/12/20
22,785	Dade	26	Female	No		Yes	FL resident	04/12/20
22,786	Dade	51	Female	No		No	FL resident	04/12/20
22,787	Dade	51	Female	No		Yes	FL resident	04/12/20
22,788	Dade	38	Female	No		Yes	FL resident	04/12/20
22,789	Dade	35	Female	No		Yes	FL resident	04/12/20
22,790	Dade	34	Male	No		No	FL resident	04/12/20
22,791	Dade	54	Female	No		Yes	FL resident	04/12/20
22,792	Dade	66	Male	No		No	FL resident	04/12/20
22,793	Dade	32	Female	No		Yes	FL resident	04/12/20
22,794	Dade	33	Male	No		Yes	FL resident	04/12/20
22,795	Dade	49	Male	No		Unknown	FL resident	04/12/20
22,796	Dade	88	Female	No		Unknown	FL resident	04/12/20
22,797	Dade	64	Female	Unknown			FL resident	04/12/20
22,798	Dade	87	Male	No		Yes	FL resident	04/12/20
22,799	Dade	84	Female	No		Yes	FL resident	04/12/20
22,800	Dade	48	Female	No		Yes	FL resident	04/12/20
22,801	Dade	47	Male	No		Yes	FL resident	04/12/20
22,802	Dade	89	Male	No		Yes	FL resident	04/12/20
22,803	Dade	92	Female	No		Yes	FL resident	04/12/20
22,804	Dade	44	Female	No		Yes	FL resident	04/12/20
22,805	Dade	83	Female	No		Unknown	FL resident	04/12/20
22,806	Dade	66	Male	No		No	FL resident	04/12/20
22,807	Dade	32	Female	No		Yes	FL resident	04/12/20
22,808	Dade	59	Female	No		Yes	FL resident	04/13/20
22,809	Dade	40	Female	No		Yes	FL resident	04/13/20
22,810	Dade	42	Male	No		Yes	FL resident	04/13/20
22,811	Dade	32	Male	No		Yes	FL resident	04/13/20
22,812	Dade	32	Female	No		Yes	FL resident	04/13/20
22,813	Dade	35	Male	No		Yes	FL resident	04/13/20
22,814	Dade	61	Female	No		Yes	FL resident	04/13/20
22,815	Dade	37	Female	No		No	FL resident	04/13/20
22,816	Dade	70	Female	No		Yes	FL resident	04/13/20
22,817	Dade	67	Male	No		No	FL resident	04/13/20
22,818	Dade	61	Male	No		Yes	FL resident	04/13/20
22,819	Dade	67	Female	Unknown		Yes	FL resident	04/13/20
22,820	Dade	31	Female	No		Unknown	FL resident	04/13/20
22,821	Dade	26	Male	Unknown		Unknown	FL resident	04/13/20
22,822	Dade	83	Male	No		Yes	FL resident	04/13/20
22,823	Dade	48	Male	No		Yes	FL resident	04/13/20
22,824	Dade	72	Female	Unknown		Unknown	FL resident	04/13/20
22,825	Dade	60	Female	Unknown			FL resident	04/13/20
22,826	Dade	62	Male	Unknown		No	FL resident	04/13/20
22,827	Dade	80	Male	No		Yes	FL resident	04/13/20
22,828	Dade	27	Male	No		Unknown	FL resident	04/13/20
22,829	Dade	61	Female	Unknown		Unknown	FL resident	04/13/20

Coronavirus: line list of cases

Data verified as of Jun 18, 2020 at 10 AM

Data in this report are provisional and subject to change.

Case	County	Age	Gender	Travel related	Travel detail	Contact with a confirmed case	Jurisdiction	Date case counted
22,830	Dade	40	Male	No		No	FL resident	04/13/20
22,831	Dade	69	Male	No		Unknown	FL resident	04/13/20
22,832	Dade	38	Female	No		No	FL resident	04/13/20
22,833	Dade	47	Female	No		Unknown	FL resident	04/13/20
22,834	Dade	38	Female	No		Yes	FL resident	04/13/20
22,835	Dade	45	Female	Unknown		Unknown	FL resident	04/13/20
22,836	Dade	31	Female	Unknown			FL resident	04/13/20
22,837	Dade	38	Female	No		Unknown	FL resident	04/13/20
22,838	Dade	34	Female	No		Unknown	FL resident	04/13/20
22,839	Dade	42	Male	No		Unknown	FL resident	04/13/20
22,840	Dade	65	Male	No		Yes	FL resident	04/13/20
22,841	Dade	33	Male	No		Yes	FL resident	04/13/20
22,842	Dade	49	Female	No		No	FL resident	04/13/20
22,843	Dade	20	Male	No		Yes	FL resident	04/13/20
22,844	Dade	46	Male	No		Yes	FL resident	04/13/20
22,845	Dade	20	Male	No		No	FL resident	04/13/20
22,846	Dade	62	Female	No		Yes	FL resident	04/13/20
22,847	Dade	43	Male	No		Yes	FL resident	04/13/20
22,848	Dade	27	Male	No		Yes	FL resident	04/13/20
22,849	Dade	25	Male	No		No	FL resident	04/13/20
22,850	Dade	54	Female	No		Yes	FL resident	04/13/20
22,851	Dade	60	Female	No		Yes	FL resident	04/13/20
22,852	Dade	29	Female	No		Yes	FL resident	04/13/20
22,853	Dade	54	Male	No		Yes	FL resident	04/13/20
22,854	Dade	52	Male	Unknown		Unknown	FL resident	04/13/20
22,855	Dade	55	Male	No		No	FL resident	04/13/20
22,856	Dade	26	Female	No		No	FL resident	04/13/20
22,857	Dade	58	Female	No		Yes	FL resident	04/13/20
22,858	Dade	49	Female	No		Yes	FL resident	04/13/20
22,859	Dade	50	Female	No		Unknown	FL resident	04/13/20
22,860	Dade	26	Female	No		Yes	FL resident	04/13/20
22,861	Dade	52	Male	No		Yes	FL resident	04/13/20
22,862	Dade	24	Male	No		Unknown	FL resident	04/13/20
22,863	Dade	53	Male	No		Yes	FL resident	04/13/20
22,864	Dade	22	Male	No		Yes	FL resident	04/13/20
22,865	Dade	59	Male	No		Yes	FL resident	04/13/20
22,866	Dade	48	Female	No		Yes	FL resident	04/13/20
22,867	Dade	18	Female	No		Yes	FL resident	04/13/20
22,868	Dade	40	Male	No		Yes	FL resident	04/13/20
22,869	Dade	21	Male	No		Yes	FL resident	04/13/20
22,870	Dade	21	Male	No		Yes	FL resident	04/13/20
22,871	Dade	35	Male	No		Yes	FL resident	04/13/20
22,872	Dade	56	Male	No		Yes	FL resident	04/13/20
22,873	Dade	48	Female	No		Yes	FL resident	04/13/20
22,874	Dade	22	Female	No		Yes	FL resident	04/13/20
22,875	Dade	86	Female	No		Yes	FL resident	04/13/20
22,876	Dade	28	Male	No		Yes	FL resident	04/13/20
22,877	Dade	32	Female	No		Yes	FL resident	04/13/20
22,878	Dade	27	Female	No		Yes	FL resident	04/13/20
22,879	Dade	43	Female	No		Yes	FL resident	04/13/20
22,880	Dade	26	Male	No		Yes	FL resident	04/13/20
22,881	Dade	23	Male	No		No	FL resident	04/13/20
22,882	Dade	70	Female	No		No	FL resident	04/13/20
22,883	Dade	31	Female	No		No	FL resident	04/13/20
22,884	Dade	24	Female	No		No	FL resident	04/13/20
22,885	Dade	36	Male	No		No	FL resident	04/13/20
22,886	Dade	25	Female	No		No	FL resident	04/13/20
22,887	Dade	63	Male	No		No	FL resident	04/13/20
22,888	Dade	57	Male	No		No	FL resident	04/13/20
22,889	Dade	22	Female	No		No	FL resident	04/13/20
22,890	Dade	30	Male	No		No	FL resident	04/13/20
22,891	Dade	44	Female	No		No	FL resident	04/13/20

Coronavirus: line list of cases

Data verified as of Jun 18, 2020 at 10 AM

Data in this report are provisional and subject to change.

Case	County	Age	Gender	Travel related	Travel detail	Contact with a confirmed case	Jurisdiction	Date case counted
22,892	Dade	55	Male	No		No	FL resident	04/13/20
22,893	Dade	63	Male	No		Yes	FL resident	04/13/20
22,894	Dade	73	Female	No		Yes	FL resident	04/13/20
22,895	Dade	29	Female	No		No	FL resident	04/13/20
22,896	Dade	52	Male	Unknown		Yes	FL resident	04/13/20
22,897	Dade	45	Male	No		Yes	FL resident	04/13/20
22,898	Dade	62	Female	No		Yes	FL resident	04/13/20
22,899	Dade	68	Male	No		No	FL resident	04/13/20
22,900	Dade	30	Male	No		Yes	FL resident	04/13/20
22,901	Dade	31	Male	No		Yes	FL resident	04/13/20
22,902	Dade	39	Female	No		No	FL resident	04/13/20
22,903	Dade	78	Female	No		Yes	FL resident	04/13/20
22,904	Dade	55	Female	No		Yes	FL resident	04/13/20
22,905	Dade	63	Male	No		No	FL resident	04/13/20
22,906	Dade	39	Female	No		Yes	FL resident	04/13/20
22,907	Dade	64	Female	No		No	FL resident	04/13/20
22,908	Dade	32	Female	No		No	FL resident	04/13/20
22,909	Dade	20	Female	No		No	FL resident	04/13/20
22,910	Dade	39	Female	No		Yes	FL resident	04/13/20
22,911	Dade	56	Male	No		No	FL resident	04/13/20
22,912	Dade	47	Male	Unknown		Yes	FL resident	04/13/20
22,913	Dade	48	Male	No		No	FL resident	04/13/20
22,914	Dade	41	Female	No		No	FL resident	04/13/20
22,915	Dade	25	Male	No		Yes	FL resident	04/13/20
22,916	Dade	86	Female	No		No	FL resident	04/13/20
22,917	Dade	62	Female	No		No	FL resident	04/13/20
22,918	Dade	26	Female	No		Yes	FL resident	04/13/20
22,919	Dade	85	Male	No		Yes	FL resident	04/13/20
22,920	Dade	64	Male	No		No	FL resident	04/13/20
22,921	Dade	57	Female	No		No	FL resident	04/13/20
22,922	Dade	31	Male	Unknown		Yes	FL resident	04/13/20
22,923	Dade	79	Female	No		Yes	FL resident	04/13/20
22,924	Dade	94	Female	Unknown		Unknown	FL resident	04/13/20
22,925	Dade	60	Female	Unknown		Yes	FL resident	04/13/20
22,926	Dade	72	Male	No			FL resident	04/13/20
22,927	Dade	88	Male	No		Unknown	FL resident	04/13/20
22,928	Dade	37	Male	No		No	FL resident	04/13/20
22,929	Dade	41	Male	No		No	FL resident	04/13/20
22,930	Dade	49	Female	No		No	FL resident	04/13/20
22,931	Dade	51	Female	No		Yes	FL resident	04/13/20
22,932	Dade	67	Female	Unknown			FL resident	04/13/20
22,933	Dade	68	Male	No		Yes	FL resident	04/13/20
22,934	Dade	46	Female	No		Unknown	FL resident	04/13/20
22,935	Dade	62	Female	No		Yes	FL resident	04/13/20
22,936	Dade	73	Female	No		Yes	FL resident	04/13/20
22,937	Dade	2	Male	No		Yes	FL resident	04/13/20
22,938	Dade	51	Female	No		Yes	FL resident	04/13/20
22,939	Dade	55	Male	No		Unknown	FL resident	04/13/20
22,940	Dade	56	Male	No		Unknown	FL resident	04/13/20
22,941	Dade	47	Male	No		Yes	FL resident	04/13/20
22,942	Dade	38	Female	No		Unknown	FL resident	04/13/20
22,943	Dade	49	Female	No		No	FL resident	04/13/20
22,944	Dade	28	Male	No		Unknown	FL resident	04/13/20
22,945	Dade	79	Male	No		Unknown	FL resident	04/13/20
22,946	Dade	68	Male	No		Unknown	FL resident	04/13/20
22,947	Dade	53	Male	No		Yes	FL resident	04/13/20
22,948	Dade	64	Female	Yes	CA	Yes	FL resident	04/13/20
22,949	Dade	41	Female	No		Yes	FL resident	04/13/20
22,950	Dade	41	Male	No		Unknown	FL resident	04/13/20
22,951	Dade	48	Female	No		Yes	FL resident	04/13/20
22,952	Dade	30	Male	No		Unknown	FL resident	04/13/20
22,953	Dade	48	Male	No		Unknown	FL resident	04/13/20

Coronavirus: line list of cases

Data verified as of Jun 18, 2020 at 10 AM

Data in this report are provisional and subject to change.

Case	County	Age	Gender	Travel related	Travel detail	Contact with a confirmed case	Jurisdiction	Date case counted
22,954	Dade	30	Female	No		Yes	FL resident	04/13/20
22,955	Dade	46	Male	No		Yes	FL resident	04/13/20
22,956	Dade	40	Male	No		Yes	FL resident	04/13/20
22,957	Dade	67	Male	No		Yes	FL resident	04/13/20
22,958	Dade	46	Female	No		Yes	FL resident	04/13/20
22,959	Dade	35	Female	No		No	FL resident	04/13/20
22,960	Dade	49	Female	No		Yes	FL resident	04/13/20
22,961	Dade	53	Male	No		Yes	FL resident	04/13/20
22,962	Dade	71	Male	No			FL resident	04/13/20
22,963	Dade	43	Female	No		Yes	FL resident	04/13/20
22,964	Dade	81	Male	No		Yes	FL resident	04/13/20
22,965	Dade	35	Male	No		Yes	FL resident	04/13/20
22,966	Dade	57	Female	No		Yes	FL resident	04/13/20
22,967	Dade	31	Male	No		Unknown	FL resident	04/13/20
22,968	Dade	42	Female	No		Yes	FL resident	04/13/20
22,969	Dade	39	Male	No		Yes	FL resident	04/13/20
22,970	Dade	46	Female	No		Unknown	FL resident	04/13/20
22,971	Dade	38	Female	No		Unknown	FL resident	04/13/20
22,972	Dade	87	Female	No		Yes	FL resident	04/13/20
22,973	Dade	22	Female	Unknown		Unknown	FL resident	04/13/20
22,974	Dade	87	Male	Unknown		Unknown	FL resident	04/13/20
22,975	Dade	24	Female	No		Yes	FL resident	04/13/20
22,976	Dade	37	Female	No		No	FL resident	04/13/20
22,977	Dade	55	Female	No		Yes	FL resident	04/13/20
22,978	Dade	56	Female	Unknown		Unknown	FL resident	04/13/20
22,979	Dade	41	Female	Unknown		Unknown	FL resident	04/13/20
22,980	Dade	54	Female	Unknown		Unknown	FL resident	04/13/20
22,981	Dade	48	Male	No		Yes	FL resident	04/13/20
22,982	Dade	40	Female	Unknown		Yes	FL resident	04/13/20
22,983	Dade	44	Female	Unknown		No	FL resident	04/13/20
22,984	Dade	44	Female	Unknown		Unknown	FL resident	04/13/20
22,985	Dade	55	Male	No		Yes	FL resident	04/13/20
22,986	Dade	64	Male	Unknown		Unknown	FL resident	04/13/20
22,987	Dade	30	Male	Unknown		No	FL resident	04/13/20
22,988	Dade	44	Female	Unknown		Unknown	FL resident	04/13/20
22,989	Dade	30	Female	Unknown		No	FL resident	04/13/20
22,990	Dade	47	Male	Unknown			FL resident	04/13/20
22,991	Dade	20	Male	Unknown		Yes	FL resident	04/13/20
22,992	Dade	33	Female	Unknown		No	FL resident	04/13/20
22,993	Dade	57	Female	Unknown		Unknown	FL resident	04/13/20
22,994	Dade	48	Male	No		Yes	FL resident	04/13/20
22,995	Dade	37	Male	Unknown		Unknown	FL resident	04/13/20
22,996	Dade	27	Male	Unknown		No	FL resident	04/13/20
22,997	Dade	25	Male	No		Yes	FL resident	04/13/20
22,998	Dade	60	Male	No		Yes	FL resident	04/13/20
22,999	Dade	29	Male	Unknown		No	FL resident	04/13/20
23,000	Dade	51	Male	No		No	FL resident	04/13/20
23,001	Dade	56	Female	Yes	FL; LA	No	FL resident	04/13/20
23,002	Dade	67	Male	Unknown		Unknown	FL resident	04/13/20
23,003	Dade	91	Female	No		Unknown	FL resident	04/13/20
23,004	Dade	45	Male	Unknown		No	FL resident	04/13/20
23,005	Dade	34	Male	Unknown		No	FL resident	04/13/20
23,006	Dade	42	Male	Unknown		No	FL resident	04/13/20
23,007	Dade	51	Male	Unknown		Yes	FL resident	04/13/20
23,008	Dade	58	Male	Unknown		Unknown	FL resident	04/13/20
23,009	Dade	18	Female	Unknown		No	FL resident	04/13/20
23,010	Dade	46	Male	Unknown		No	FL resident	04/13/20
23,011	Dade	53	Male	No		No	FL resident	04/13/20
23,012	Dade	44	Female	Unknown		No	FL resident	04/13/20
23,013	Dade	5	Male	No		Yes	FL resident	04/13/20
23,014	Dade	35	Male	Unknown		Yes	FL resident	04/13/20
23,015	Dade	47	Female	No		No	FL resident	04/13/20

Coronavirus: line list of cases

Data verified as of Jun 18, 2020 at 10 AM

Data in this report are provisional and subject to change.

Case	County	Age	Gender	Travel related	Travel detail	Contact with a confirmed case	Jurisdiction	Date case counted
23,016	Dade	28	Female	Unknown		No	FL resident	04/13/20
23,017	Dade	31	Male	No		Yes	FL resident	04/13/20
23,018	Dade	44	Male	No		Yes	FL resident	04/13/20
23,019	Dade	21	Male	No		Yes	FL resident	04/13/20
23,020	Dade	47	Male	No		No	FL resident	04/13/20
23,021	Dade	33	Female	No		Yes	FL resident	04/13/20
23,022	Dade	50	Female	No		No	FL resident	04/13/20
23,023	Dade	36	Male	No		No	FL resident	04/13/20
23,024	Dade	55	Female	No		No	FL resident	04/13/20
23,025	Dade	49	Female	Unknown		Yes	FL resident	04/13/20
23,026	Dade	50	Female	No		Unknown	FL resident	04/13/20
23,027	Dade	26	Male	No		Yes	FL resident	04/13/20
23,028	Dade	62	Male	No		Yes	FL resident	04/13/20
23,029	Dade	53	Male	No		No	FL resident	04/13/20
23,030	Dade	65	Male	No		Yes	FL resident	04/13/20
23,031	Dade	22	Female	No		Yes	FL resident	04/13/20
23,032	Dade	49	Female	No		Yes	FL resident	04/13/20
23,033	Dade	33	Male	No		Yes	FL resident	04/13/20
23,034	Dade	25	Male	No		Yes	FL resident	04/13/20
23,035	Dade	24	Female	No		Yes	FL resident	04/13/20
23,036	Dade	51	Female	No		No	FL resident	04/13/20
23,037	Dade	64	Female	No		Yes	FL resident	04/13/20
23,038	Dade	18	Male	No		Yes	FL resident	04/13/20
23,039	Dade	18	Male	No		Yes	FL resident	04/13/20
23,040	Dade	50	Male	No		Yes	FL resident	04/13/20
23,041	Dade	61	Male	No		Unknown	FL resident	04/13/20
23,042	Dade	35	Male	Yes	FL; NY	Yes	FL resident	04/13/20
23,043	Dade	58	Male	No		No	FL resident	04/13/20
23,044	Dade	29	Female	No		Yes	FL resident	04/13/20
23,045	Dade	23	Male	No		Yes	FL resident	04/13/20
23,046	Dade	61	Female	No		Yes	FL resident	04/13/20
23,047	Dade	32	Female	No		Yes	FL resident	04/13/20
23,048	Dade	32	Male	No		Yes	FL resident	04/13/20
23,049	Dade	29	Male	Unknown		No	FL resident	04/13/20
23,050	Dade	48	Female	No		Yes	FL resident	04/13/20
23,051	Dade	66	Female	No		No	FL resident	04/13/20
23,052	Dade	16	Female	No		Yes	FL resident	04/13/20
23,053	Dade	23	Male	No		Yes	FL resident	04/13/20
23,054	Dade	20	Male	No		No	FL resident	04/13/20
23,055	Dade	54	Male	Unknown		Unknown	FL resident	04/13/20
23,056	Dade	20	Female	No		Unknown	FL resident	04/13/20
23,057	Dade	36	Male	No		Yes	FL resident	04/13/20
23,058	Dade	77	Female	No		No	FL resident	04/13/20
23,059	Dade	46	Male	Unknown		Yes	FL resident	04/13/20
23,060	Dade	66	Male	Unknown		Unknown	FL resident	04/13/20
23,061	Dade	54	Male	No		Yes	FL resident	04/13/20
23,062	Dade	44	Male	Unknown		Yes	FL resident	04/13/20
23,063	Dade	55	Male	Unknown		Unknown	FL resident	04/13/20
23,064	Dade	62	Male	Unknown		Unknown	FL resident	04/13/20
23,065	Dade	56	Female	Unknown		Yes	FL resident	04/13/20
23,066	Dade	53	Male	Unknown		Yes	FL resident	04/13/20
23,067	Dade	52	Female	Unknown		Yes	FL resident	04/13/20
23,068	Dade	28	Male	Unknown		Yes	FL resident	04/13/20
23,069	Dade	39	Male	Unknown		Unknown	FL resident	04/13/20
23,070	Dade	25	Female	No		Yes	FL resident	04/13/20
23,071	Dade	30	Male	Unknown		Unknown	FL resident	04/13/20
23,072	Dade	57	Male	Unknown		Yes	FL resident	04/13/20
23,073	Dade	42	Female	Unknown		Yes	FL resident	04/13/20
23,074	Dade	45	Male	No		Yes	FL resident	04/13/20
23,075	Dade	52	Female	Unknown		Yes	FL resident	04/13/20
23,076	Dade	58	Female	Unknown		Yes	FL resident	04/13/20
23,077	Dade	43	Male	Unknown		Yes	FL resident	04/13/20

Coronavirus: line list of cases

Data verified as of Jun 18, 2020 at 10 AM

Data in this report are provisional and subject to change.

Case	County	Age	Gender	Travel related	Travel detail	Contact with a confirmed case	Jurisdiction	Date case counted
23,078	Dade	46	Female	No		Yes	FL resident	04/13/20
23,079	Dade	49	Male	No		No	FL resident	04/13/20
23,080	Dade	29	Male	No		No	FL resident	04/13/20
23,081	Dade	42	Male	No		No	FL resident	04/13/20
23,082	Dade	54	Female	No		Unknown	FL resident	04/13/20
23,083	Dade	38	Male	Unknown		Unknown	FL resident	04/13/20
23,084	Dade	48	Female	No		Unknown	FL resident	04/13/20
23,085	Dade	20	Male	No		Yes	FL resident	04/13/20
23,086	Dade	58	Male	Unknown		Unknown	FL resident	04/13/20
23,087	Dade	26	Male	Unknown		Yes	FL resident	04/13/20
23,088	Dade	25	Female	No		Yes	FL resident	04/13/20
23,089	Dade	24	Female	Unknown		Yes	FL resident	04/13/20
23,090	Dade	18	Male	Unknown		Yes	FL resident	04/13/20
23,091	Dade	63	Female	No		Unknown	FL resident	04/13/20
23,092	Dade	50	Male	Unknown		Yes	FL resident	04/13/20
23,093	Dade	51	Male	Unknown		Yes	FL resident	04/13/20
23,094	Dade	52	Male	Unknown		No	FL resident	04/13/20
23,095	Dade	35	Male	Unknown		No	FL resident	04/13/20
23,096	Dade	33	Male	Unknown		Unknown	FL resident	04/13/20
23,097	Dade	30	Male	Unknown		Yes	FL resident	04/13/20
23,098	Dade	51	Female	No		Yes	FL resident	04/13/20
23,099	Dade	52	Female	Unknown			FL resident	04/13/20
23,100	Dade	55	Male	No		Yes	FL resident	04/13/20
23,101	Dade	32	Male	No		Yes	FL resident	04/13/20
23,102	Dade	37	Female	Unknown		Yes	FL resident	04/13/20
23,103	Dade	49	Male	Unknown		Yes	FL resident	04/13/20
23,104	Dade	56	Female	No		Unknown	FL resident	04/13/20
23,105	Dade	19	Male	No		Unknown	FL resident	04/13/20
23,106	Dade	64	Male	No		Yes	FL resident	04/13/20
23,107	Dade	37	Female	Yes	CO; NC	Yes	FL resident	04/13/20
23,108	Dade	60	Female	No		Yes	FL resident	04/13/20
23,109	Dade	58	Female	Unknown		Unknown	FL resident	04/13/20
23,110	Dade	34	Male	Unknown		Yes	FL resident	04/13/20
23,111	Dade	50	Male	No		Yes	FL resident	04/13/20
23,112	Dade	33	Female	No		Yes	FL resident	04/13/20
23,113	Dade	44	Female	No		Yes	FL resident	04/13/20
23,114	Dade	54	Male	No		Yes	FL resident	04/13/20
23,115	Dade	59	Male	No		No	FL resident	04/13/20
23,116	Dade	84	Female	Unknown		Unknown	FL resident	04/13/20
23,117	Dade	81	Female	No		Yes	FL resident	04/13/20
23,118	Dade	40	Female	No		Yes	FL resident	04/13/20
23,119	Dade	75	Male	Unknown		Unknown	FL resident	04/13/20
23,120	Dade	17	Female	No		No	FL resident	04/13/20
23,121	Dade	56	Male	No		Unknown	FL resident	04/13/20
23,122	Dade	85	Male	No		Yes	FL resident	04/13/20
23,123	Dade	49	Female	No		Unknown	FL resident	04/13/20
23,124	Dade	34	Female	No		Yes	FL resident	04/13/20
23,125	Dade	57	Female	No		No	FL resident	04/13/20
23,126	Dade	51	Female	No		Yes	FL resident	04/13/20
23,127	Dade	93	Male	No		Yes	FL resident	04/13/20
23,128	Dade	89	Female	No		Unknown	FL resident	04/13/20
23,129	Dade	28	Male	No		Unknown	FL resident	04/13/20
23,130	Dade	30	Female	No		Unknown	FL resident	04/13/20
23,131	Dade	85	Male	No		Unknown	FL resident	04/13/20
23,132	Dade	64	Female	No			FL resident	04/13/20
23,133	Dade	52	Female	No		No	FL resident	04/13/20
23,134	Dade	41	Female	No		Yes	FL resident	04/13/20
23,135	Dade	48	Male	No		Unknown	FL resident	04/13/20
23,136	Dade	68	Female	No		Yes	FL resident	04/13/20
23,137	Dade	61	Male	No		Yes	FL resident	04/13/20
23,138	Dade	29	Female	No		Yes	FL resident	04/13/20
23,139	Dade	29	Male	Unknown		Yes	FL resident	04/13/20

Coronavirus: line list of cases

Data verified as of Jun 18, 2020 at 10 AM

Data in this report are provisional and subject to change.

Case	County	Age	Gender	Travel related	Travel detail	Contact with a confirmed case	Jurisdiction	Date case counted
23,140	Dade	77	Male	No		Yes	FL resident	04/13/20
23,141	Dade	1	Male	No		Yes	FL resident	04/13/20
23,142	Dade	72	Male	No		Unknown	FL resident	04/13/20
23,143	Dade	53	Female	No		Unknown	FL resident	04/13/20
23,144	Dade	52	Female	No		Yes	FL resident	04/13/20
23,145	Dade	35	Female	No		Yes	FL resident	04/13/20
23,146	Dade	48	Male	No		Yes	FL resident	04/13/20
23,147	Dade	81	Female	No		Yes	FL resident	04/13/20
23,148	Dade	57	Male	No		No	FL resident	04/13/20
23,149	Dade	51	Male	No		Unknown	FL resident	04/13/20
23,150	Dade	48	Female	No		Yes	FL resident	04/13/20
23,151	Dade	60	Female	No		Yes	FL resident	04/13/20
23,152	Dade	71	Female	No		Yes	FL resident	04/13/20
23,153	Dade	59	Female	No		No	FL resident	04/13/20
23,154	Dade	87	Female	No		Unknown	FL resident	04/13/20
23,155	Dade	79	Male	No		Unknown	FL resident	04/13/20
23,156	Dade	65	Male	No		Unknown	FL resident	04/13/20
23,157	Dade	47	Male	No		Yes	FL resident	04/13/20
23,158	Dade	64	Male	No		Unknown	FL resident	04/13/20
23,159	Dade	69	Female	No		Yes	FL resident	04/13/20
23,160	Dade	74	Female	No		Unknown	FL resident	04/13/20
23,161	Dade	19	Male	No		Unknown	FL resident	04/13/20
23,162	Dade	68	Female	No		No	FL resident	04/13/20
23,163	Dade	48	Female	No		Yes	FL resident	04/13/20
23,164	Dade	52	Female	Unknown		Yes	FL resident	04/13/20
23,165	Dade	31	Male	No		Unknown	FL resident	04/14/20
23,166	Dade	34	Female	No		Yes	FL resident	04/14/20
23,167	Dade	89	Male	No		Yes	FL resident	04/14/20
23,168	Dade	51	Female	No		Yes	FL resident	04/14/20
23,169	Dade	29	Female	No		No	FL resident	04/14/20
23,170	Dade	76	Female	No		Yes	FL resident	04/14/20
23,171	Dade	76	Female	No		No	FL resident	04/14/20
23,172	Dade	69	Female	Yes	FL; NM	Yes	FL resident	04/14/20
23,173	Dade	92	Male	No		Yes	FL resident	04/14/20
23,174	Dade	53	Male	No		No	FL resident	04/14/20
23,175	Dade	69	Male	No		Yes	FL resident	04/14/20
23,176	Dade	67	Female	No		Unknown	FL resident	04/14/20
23,177	Dade	28	Male	No		Yes	FL resident	04/14/20
23,178	Dade	51	Male	No		Yes	FL resident	04/14/20
23,179	Dade	43	Male	Yes	FL; NV	Yes	FL resident	04/14/20
23,180	Dade	72	Male	No		Yes	FL resident	04/14/20
23,181	Dade	41	Male	No		No	FL resident	04/14/20
23,182	Dade	55	Male	No		No	FL resident	04/14/20
23,183	Dade	32	Female	No		Yes	FL resident	04/14/20
23,184	Dade	41	Male	Yes	FL; HAITI	Unknown	FL resident	04/14/20
23,185	Dade	58	Male	No		Unknown	FL resident	04/14/20
23,186	Dade	28	Female	No		Yes	FL resident	04/14/20
23,187	Dade	63	Female	Unknown		Unknown	FL resident	04/14/20
23,188	Dade	34	Male	No		Yes	FL resident	04/14/20
23,189	Dade	63	Female	Unknown		Unknown	FL resident	04/14/20
23,190	Dade	80	Male	No		Yes	FL resident	04/14/20
23,191	Dade	65	Female	No		Yes	FL resident	04/14/20
23,192	Dade	55	Female	No		Yes	FL resident	04/14/20
23,193	Dade	60	Male	No		Yes	FL resident	04/14/20
23,194	Dade	67	Female	No		Yes	FL resident	04/14/20
23,195	Dade	39	Female	No		Yes	FL resident	04/14/20
23,196	Dade	27	Female	No		Yes	FL resident	04/14/20
23,197	Dade	66	Male	Unknown		Unknown	FL resident	04/14/20
23,198	Dade	34	Male	No		Yes	FL resident	04/14/20
23,199	Dade	45	Male	Unknown		Unknown	FL resident	04/14/20
23,200	Dade	58	Female	No		No	FL resident	04/14/20
23,201	Dade	29	Male	No		No	FL resident	04/14/20

Coronavirus: line list of cases

Data verified as of Jun 18, 2020 at 10 AM

Data in this report are provisional and subject to change.

Case	County	Age	Gender	Travel related	Travel detail	Contact with a confirmed case	Jurisdiction	Date case counted
23,202	Dade	22	Female	No		Yes	FL resident	04/14/20
23,203	Dade	41	Male	No		No	FL resident	04/14/20
23,204	Dade	76	Female	Unknown		Unknown	FL resident	04/14/20
23,205	Dade	46	Female	No		Yes	FL resident	04/14/20
23,206	Dade	55	Male	No		No	FL resident	04/14/20
23,207	Dade	25	Male	No		Unknown	FL resident	04/14/20
23,208	Dade	75	Male	No		Yes	FL resident	04/14/20
23,209	Dade	36	Male	No		Yes	FL resident	04/14/20
23,210	Dade	48	Male	Yes	NJ	Unknown	FL resident	04/14/20
23,211	Dade	78	Male	No		Yes	FL resident	04/14/20
23,212	Dade	54	Male	No		No	FL resident	04/14/20
23,213	Dade	70	Female	Unknown		Unknown	FL resident	04/14/20
23,214	Dade	62	Male	Yes	DC	No	FL resident	04/14/20
23,215	Dade	60	Female	No		Unknown	FL resident	04/14/20
23,216	Dade	51	Male	No		Yes	FL resident	04/14/20
23,217	Dade	81	Female	No		Yes	FL resident	04/14/20
23,218	Dade	47	Male	No		Yes	FL resident	04/14/20
23,219	Dade	62	Female	No		Yes	FL resident	04/14/20
23,220	Dade	54	Female	Yes	FL; PUERTO RICO	Yes	FL resident	04/14/20
23,221	Dade	52	Female	No		No	FL resident	04/14/20
23,222	Dade	48	Male	No		Yes	FL resident	04/14/20
23,223	Dade	30	Male	No		Yes	FL resident	04/14/20
23,224	Dade	66	Male	Unknown		Unknown	FL resident	04/14/20
23,225	Dade	65	Female	No		Yes	FL resident	04/14/20
23,226	Dade	70	Male	Unknown			FL resident	04/14/20
23,227	Dade	61	Female	No		Yes	FL resident	04/14/20
23,228	Dade	64	Male	Unknown		Unknown	FL resident	04/14/20
23,229	Dade	59	Female	No		No	FL resident	04/14/20
23,230	Dade	73	Male	No		Unknown	FL resident	04/14/20
23,231	Dade	46	Male	No		Yes	FL resident	04/14/20
23,232	Dade	60	Female	No		No	FL resident	04/14/20
23,233	Dade	93	Male	No		Unknown	FL resident	04/14/20
23,234	Dade	51	Male	No		Unknown	FL resident	04/14/20
23,235	Dade	81	Male	No		No	FL resident	04/14/20
23,236	Dade	64	Female	No		Unknown	FL resident	04/14/20
23,237	Dade	36	Male	No		No	FL resident	04/14/20
23,238	Dade	69	Female	No		Yes	FL resident	04/14/20
23,239	Dade	86	Female	Unknown		Yes	FL resident	04/14/20
23,240	Dade	42	Male	No		No	FL resident	04/14/20
23,241	Dade	47	Female	No		Yes	FL resident	04/14/20
23,242	Dade	89	Female	No		Yes	FL resident	04/14/20
23,243	Dade	69	Male	No		Yes	FL resident	04/14/20
23,244	Dade	50	Male	No		Yes	FL resident	04/14/20
23,245	Dade	51	Female	Unknown		Yes	FL resident	04/14/20
23,246	Dade	38	Male	No		Unknown	FL resident	04/14/20
23,247	Dade	32	Male	No		Yes	FL resident	04/14/20
23,248	Dade	50	Female	No		Yes	FL resident	04/14/20
23,249	Dade	55	Female	No		Yes	FL resident	04/14/20
23,250	Dade	24	Female	No		No	FL resident	04/14/20
23,251	Dade	68	Male	No		No	FL resident	04/14/20
23,252	Dade	61	Male	No		Yes	FL resident	04/14/20
23,253	Dade	61	Female	No		Yes	FL resident	04/14/20
23,254	Dade	31	Male	No		Yes	FL resident	04/14/20
23,255	Dade	40	Male	No		No	FL resident	04/14/20
23,256	Dade	48	Female	No		No	FL resident	04/14/20
23,257	Dade	24	Female	No		No	FL resident	04/14/20
23,258	Dade	57	Female	No		Yes	FL resident	04/14/20
23,259	Dade	69	Male	No		Yes	FL resident	04/14/20
23,260	Dade	37	Male	Unknown		Unknown	FL resident	04/14/20
23,261	Dade	31	Male	No		No	FL resident	04/14/20
23,262	Dade	40	Male	No		Yes	FL resident	04/14/20
23,263	Dade	24	Female	Unknown		Yes	FL resident	04/14/20

Coronavirus: line list of cases

Data verified as of Jun 18, 2020 at 10 AM

Data in this report are provisional and subject to change.

Case	County	Age	Gender	Travel related	Travel detail	Contact with a confirmed case	Jurisdiction	Date case counted
23,264	Dade	52	Male	No		Yes	FL resident	04/14/20
23,265	Dade	47	Female	No		No	FL resident	04/14/20
23,266	Dade	1	Male	No		Yes	FL resident	04/14/20
23,267	Dade	56	Female	No		Yes	FL resident	04/14/20
23,268	Dade	53	Female	No		Yes	FL resident	04/14/20
23,269	Dade	32	Male	No		No	FL resident	04/14/20
23,270	Dade	45	Female	No		No	FL resident	04/14/20
23,271	Dade	46	Female	Unknown			FL resident	04/14/20
23,272	Dade	77	Male	No		Yes	FL resident	04/14/20
23,273	Dade	43	Male	Unknown		Unknown	FL resident	04/14/20
23,274	Dade	27	Male	No		Yes	FL resident	04/14/20
23,275	Dade	46	Female	Unknown		Unknown	FL resident	04/14/20
23,276	Dade	37	Female	No		Unknown	FL resident	04/14/20
23,277	Dade	51	Female	No		Unknown	FL resident	04/14/20
23,278	Dade	45	Male	No		Yes	FL resident	04/14/20
23,279	Dade	24	Male	No		Yes	FL resident	04/14/20
23,280	Dade	28	Male	No		No	FL resident	04/14/20
23,281	Dade	32	Female	Unknown		Unknown	FL resident	04/14/20
23,282	Dade	21	Female	No		Yes	FL resident	04/14/20
23,283	Dade	52	Female	No		Unknown	FL resident	04/14/20
23,284	Dade	40	Female	No		Yes	FL resident	04/14/20
23,285	Dade	42	Male	No		Yes	FL resident	04/14/20
23,286	Dade	28	Female	No		Yes	FL resident	04/14/20
23,287	Dade	29	Male	Unknown		Yes	FL resident	04/14/20
23,288	Dade	55	Male	No		Yes	FL resident	04/14/20
23,289	Dade	59	Male	Unknown		Unknown	FL resident	04/14/20
23,290	Dade	32	Male	No		Yes	FL resident	04/14/20
23,291	Dade	47	Female	No		Yes	FL resident	04/14/20
23,292	Dade	78	Female	No		Yes	FL resident	04/14/20
23,293	Dade	53	Female	Unknown		Unknown	FL resident	04/14/20
23,294	Dade	43	Male	No		Yes	FL resident	04/14/20
23,295	Dade	26	Male	No		Unknown	FL resident	04/14/20
23,296	Dade	31	Male	No		Yes	FL resident	04/14/20
23,297	Dade	56	Male	No		Yes	FL resident	04/14/20
23,298	Dade	72	Male	No		Yes	FL resident	04/14/20
23,299	Dade	56	Male	No		Yes	FL resident	04/14/20
23,300	Dade	33	Male	No		Yes	FL resident	04/14/20
23,301	Dade	34	Male	Unknown		Unknown	FL resident	04/14/20
23,302	Dade	82	Female	No		Yes	FL resident	04/14/20
23,303	Dade	46	Female	No		Yes	FL resident	04/14/20
23,304	Dade	55	Female	Unknown		Yes	FL resident	04/14/20
23,305	Dade	32	Female	No		No	FL resident	04/14/20
23,306	Dade	62	Male	No		Yes	FL resident	04/14/20
23,307	Dade	56	Male	No		Yes	FL resident	04/14/20
23,308	Dade	43	Male	Unknown		Unknown	FL resident	04/14/20
23,309	Dade	54	Female	No		Yes	FL resident	04/14/20
23,310	Dade	55	Male	Yes	FL; MEXICO	Unknown	FL resident	04/14/20
23,311	Dade	21	Male	Yes	FL; LA	Yes	FL resident	04/14/20
23,312	Dade	51	Female	No		Yes	FL resident	04/14/20
23,313	Dade	58	Male	No		Unknown	FL resident	04/14/20
23,314	Dade	34	Male	Yes	WI	No	FL resident	04/14/20
23,315	Dade	35	Male	No		No	FL resident	04/14/20
23,316	Dade	44	Female	No		Yes	FL resident	04/14/20
23,317	Dade	91	Female	No		Yes	FL resident	04/14/20
23,318	Dade	32	Female	Unknown			FL resident	04/14/20
23,319	Dade	47	Male	No		Yes	FL resident	04/14/20
23,320	Dade	8	Male	Unknown		Yes	FL resident	04/14/20
23,321	Dade	43	Female	Unknown		Yes	FL resident	04/14/20
23,322	Dade	64	Male	Unknown		Yes	FL resident	04/14/20
23,323	Dade	56	Male	Unknown			FL resident	04/14/20
23,324	Dade	59	Female	No		Yes	FL resident	04/14/20
23,325	Dade	74	Female	Unknown			FL resident	04/14/20

Coronavirus: line list of cases

Data verified as of Jun 18, 2020 at 10 AM

Data in this report are provisional and subject to change.

Case	County	Age	Gender	Travel related	Travel detail	Contact with a confirmed case	Jurisdiction	Date case counted
23,326	Dade	41	Male	Unknown		No	FL resident	04/14/20
23,327	Dade	60	Female	Unknown		Yes	FL resident	04/14/20
23,328	Dade	48	Female	No		Yes	FL resident	04/14/20
23,329	Dade	28	Male	No		Yes	FL resident	04/14/20
23,330	Dade	35	Male	No		Yes	FL resident	04/14/20
23,331	Dade	43	Male	Unknown			FL resident	04/14/20
23,332	Dade	20	Male	Unknown			FL resident	04/14/20
23,333	Dade	80	Female	Unknown		Unknown	FL resident	04/14/20
23,334	Dade	50	Female	Unknown		Yes	FL resident	04/14/20
23,335	Dade	34	Male	Unknown		Unknown	FL resident	04/14/20
23,336	Dade	35	Female	Unknown			FL resident	04/14/20
23,337	Dade	24	Female	Unknown			FL resident	04/14/20
23,338	Dade	50	Female	Unknown		Yes	FL resident	04/14/20
23,339	Dade	50	Male	No		Yes	FL resident	04/14/20
23,340	Dade	29	Male	Unknown		Unknown	FL resident	04/14/20
23,341	Dade	34	Male	Unknown		Unknown	FL resident	04/14/20
23,342	Dade	31	Female	No		Yes	FL resident	04/14/20
23,343	Dade	47	Male	No		Yes	FL resident	04/14/20
23,344	Dade	63	Female	Unknown		Unknown	FL resident	04/14/20
23,345	Dade	43	Male	No		Unknown	FL resident	04/14/20
23,346	Dade	56	Male	No			FL resident	04/14/20
23,347	Dade	53	Female	Unknown		No	FL resident	04/14/20
23,348	Dade	27	Male	No		Unknown	FL resident	04/14/20
23,349	Dade	84	Male	No		Unknown	FL resident	04/14/20
23,350	Dade	46	Female	No			FL resident	04/14/20
23,351	Dade	74	Female	No		Yes	FL resident	04/14/20
23,352	Dade	74	Male	Unknown		No	FL resident	04/14/20
23,353	Dade	58	Male	No		No	FL resident	04/14/20
23,354	Dade	34	Male	Unknown		Yes	FL resident	04/14/20
23,355	Dade	35	Male	Unknown		Unknown	FL resident	04/14/20
23,356	Dade	53	Female	No		Unknown	FL resident	04/14/20
23,357	Dade	70	Female	No		Unknown	FL resident	04/14/20
23,358	Dade	27	Male	Unknown		Unknown	FL resident	04/14/20
23,359	Dade	55	Male	No		Yes	FL resident	04/14/20
23,360	Dade	72	Female	Yes	NY; UNKNOWN	Unknown	FL resident	04/14/20
23,361	Dade	68	Male	No		Unknown	FL resident	04/14/20
23,362	Dade	63	Female	No		Yes	FL resident	04/14/20
23,363	Dade	85	Female	No		Yes	FL resident	04/14/20
23,364	Dade	48	Female	No		Yes	FL resident	04/14/20
23,365	Dade	46	Male	No		Unknown	FL resident	04/14/20
23,366	Dade	5	Female	No		Unknown	FL resident	04/14/20
23,367	Dade	24	Female	Unknown		Unknown	FL resident	04/14/20
23,368	Dade	83	Male	No		Unknown	FL resident	04/14/20
23,369	Dade	81	Male	No		Yes	FL resident	04/14/20
23,370	Dade	87	Male	No		Yes	FL resident	04/14/20
23,371	Dade	42	Female	No		Unknown	FL resident	04/14/20
23,372	Dade	59	Male	No		No	FL resident	04/14/20
23,373	Dade	54	Male	No		Unknown	FL resident	04/14/20
23,374	Dade	27	Male	No		Unknown	FL resident	04/14/20
23,375	Dade	42	Female	Yes	CO	Yes	FL resident	04/14/20
23,376	Dade	73	Female	No		Unknown	FL resident	04/14/20
23,377	Dade	48	Male	Yes	FL; NJ	Yes	FL resident	04/14/20
23,378	Dade	17	Female	No		Yes	FL resident	04/14/20
23,379	Dade	42	Male	Unknown		Unknown	FL resident	04/14/20
23,380	Dade	69	Female	Unknown		Unknown	FL resident	04/14/20
23,381	Dade	93	Male	Unknown		Unknown	FL resident	04/14/20
23,382	Dade	62	Female	Yes	AK; FL	Yes	FL resident	04/14/20
23,383	Dade	53	Female	No		Yes	FL resident	04/14/20
23,384	Dade	87	Male	Yes	ARGENTINA; CHILE; NEW ZEALAND	Unknown	FL resident	04/14/20
23,385	Dade	80	Female	No		Yes	FL resident	04/14/20
23,386	Dade	98	Female	No		Unknown	FL resident	04/14/20

Coronavirus: line list of cases

Data verified as of Jun 18, 2020 at 10 AM

Data in this report are provisional and subject to change.

Case	County	Age	Gender	Travel related	Travel detail	Contact with a confirmed case	Jurisdiction	Date case counted
23,387	Dade	31	Male	No		Yes	FL resident	04/14/20
23,388	Dade	73	Male	No		Yes	FL resident	04/14/20
23,389	Dade	75	Female	Unknown		Unknown	FL resident	04/14/20
23,390	Dade	29	Male	No		Unknown	FL resident	04/14/20
23,391	Dade	72	Female	Unknown		Unknown	FL resident	04/14/20
23,392	Dade	89	Male	No		Unknown	FL resident	04/14/20
23,393	Dade	82	Female	Unknown		Unknown	FL resident	04/14/20
23,394	Dade	35	Female	No		Yes	FL resident	04/14/20
23,395	Dade	51	Male	No		Unknown	FL resident	04/14/20
23,396	Dade	61	Female	No		No	FL resident	04/14/20
23,397	Dade	54	Male	No		Yes	FL resident	04/14/20
23,398	Dade	54	Male	Unknown		Yes	FL resident	04/14/20
23,399	Dade	53	Female	No		Unknown	FL resident	04/14/20
23,400	Dade	81	Male	No		Yes	FL resident	04/14/20
23,401	Dade	69	Female	Unknown		Unknown	FL resident	04/14/20
23,402	Dade	58	Male	No		Yes	FL resident	04/14/20
23,403	Dade	92	Female	No		Unknown	FL resident	04/14/20
23,404	Dade	55	Female	No		No	FL resident	04/14/20
23,405	Dade	50	Female	No		Yes	FL resident	04/14/20
23,406	Dade	59	Male	No		Yes	FL resident	04/14/20
23,407	Dade	46	Male	No		Yes	FL resident	04/14/20
23,408	Dade	51	Female	No		Yes	FL resident	04/14/20
23,409	Dade	51	Male	No		Yes	FL resident	04/14/20
23,410	Dade	34	Female	No		Yes	FL resident	04/14/20
23,411	Dade	21	Female	No		Yes	FL resident	04/14/20
23,412	Dade	35	Male	No		Unknown	FL resident	04/14/20
23,413	Dade	45	Male	No		No	FL resident	04/14/20
23,414	Dade	89	Male	No		Yes	FL resident	04/14/20
23,415	Dade	74	Male	No		Unknown	FL resident	04/14/20
23,416	Dade	75	Male	No		No	FL resident	04/14/20
23,417	Dade	89	Female	No		Yes	FL resident	04/14/20
23,418	Dade	65	Female	No		Yes	FL resident	04/14/20
23,419	Dade	34	Male	Unknown		Unknown	FL resident	04/14/20
23,420	Dade	70	Female	No		Unknown	FL resident	04/15/20
23,421	Dade	76	Male	No		Unknown	FL resident	04/15/20
23,422	Dade	30	Female	No		Unknown	FL resident	04/15/20
23,423	Dade	59	Female	No		No	FL resident	04/15/20
23,424	Dade	40	Male	Unknown		Unknown	FL resident	04/15/20
23,425	Dade	73	Female	No		Unknown	FL resident	04/15/20
23,426	Dade	92	Female	No		Yes	FL resident	04/15/20
23,427	Dade	83	Female	No		Unknown	FL resident	04/15/20
23,428	Dade	66	Female	No		Yes	FL resident	04/15/20
23,429	Dade	80	Male	No		Unknown	FL resident	04/15/20
23,430	Dade	26	Male	No		Yes	FL resident	04/15/20
23,431	Dade	36	Male	No		No	FL resident	04/15/20
23,432	Dade	32	Male	No		Yes	FL resident	04/15/20
23,433	Dade	39	Male	No		Yes	FL resident	04/15/20
23,434	Dade	73	Female	No		Yes	FL resident	04/15/20
23,435	Dade	83	Male	No		Yes	FL resident	04/15/20
23,436	Dade	64	Female	No		Yes	FL resident	04/15/20
23,437	Dade	68	Female	No		Yes	FL resident	04/15/20
23,438	Dade	62	Female	No		Yes	FL resident	04/15/20
23,439	Dade	67	Male	Unknown		No	FL resident	04/15/20
23,440	Dade	71	Female	No		Unknown	FL resident	04/15/20
23,441	Dade	26	Female	Unknown		Unknown	FL resident	04/15/20
23,442	Dade	42	Male	Unknown		Unknown	FL resident	04/15/20
23,443	Dade	43	Female	No		Yes	FL resident	04/15/20
23,444	Dade	88	Female	No		Unknown	FL resident	04/15/20
23,445	Dade	32	Female	No		Yes	FL resident	04/15/20
23,446	Dade	60	Male	No		Unknown	FL resident	04/15/20
23,447	Dade	51	Male	No		Yes	FL resident	04/15/20
23,448	Dade	25	Male	Unknown		Yes	FL resident	04/15/20

Coronavirus: line list of cases

Data verified as of Jun 18, 2020 at 10 AM

Data in this report are provisional and subject to change.

Case	County	Age	Gender	Travel related	Travel detail	Contact with a confirmed case	Jurisdiction	Date case counted
23,449	Dade	72	Male	No		Yes	FL resident	04/15/20
23,450	Dade	61	Male	Unknown		No	FL resident	04/15/20
23,451	Dade	38	Female	No		Unknown	FL resident	04/15/20
23,452	Dade	51	Male	No		Yes	FL resident	04/15/20
23,453	Dade	50	Female	No		No	FL resident	04/15/20
23,454	Dade	49	Male	No		Yes	FL resident	04/15/20
23,455	Dade	27	Female	No		No	FL resident	04/15/20
23,456	Dade	35	Male	No		Yes	FL resident	04/15/20
23,457	Dade	61	Male	Unknown			FL resident	04/15/20
23,458	Dade	57	Female	No		Yes	FL resident	04/15/20
23,459	Dade	53	Female	No		Yes	FL resident	04/15/20
23,460	Dade	45	Female	No		No	FL resident	04/15/20
23,461	Dade	54	Female	No		Yes	FL resident	04/15/20
23,462	Dade	44	Male	No			FL resident	04/15/20
23,463	Dade	63	Male	Unknown		Yes	FL resident	04/15/20
23,464	Dade	57	Female	No		Yes	FL resident	04/15/20
23,465	Dade	23	Female	No		Unknown	FL resident	04/15/20
23,466	Dade	30	Male	No		Yes	FL resident	04/15/20
23,467	Dade	78	Male	No		No	FL resident	04/15/20
23,468	Dade	30	Female	Yes	NV	Yes	FL resident	04/15/20
23,469	Dade	73	Male	No		Unknown	FL resident	04/15/20
23,470	Dade	33	Male	No		No	FL resident	04/15/20
23,471	Dade	51	Male	Unknown			FL resident	04/15/20
23,472	Dade	43	Female	No		No	FL resident	04/15/20
23,473	Dade	84	Male	Unknown		Yes	FL resident	04/15/20
23,474	Dade	50	Male	No		Yes	FL resident	04/15/20
23,475	Dade	41	Female	No		Yes	FL resident	04/15/20
23,476	Dade	68	Male	Unknown		Unknown	FL resident	04/15/20
23,477	Dade	51	Male	No		Yes	FL resident	04/15/20
23,478	Dade	66	Male	No		Unknown	FL resident	04/15/20
23,479	Dade	68	Female	No		Yes	FL resident	04/15/20
23,480	Dade	79	Female	No		Yes	FL resident	04/15/20
23,481	Dade	84	Male	No		Yes	FL resident	04/15/20
23,482	Dade	56	Male	Unknown			FL resident	04/15/20
23,483	Dade	67	Female	No		Yes	FL resident	04/15/20
23,484	Dade	38	Female	No		Unknown	FL resident	04/15/20
23,485	Dade	65	Male	No		Yes	FL resident	04/15/20
23,486	Dade	48	Male	No		Yes	FL resident	04/15/20
23,487	Dade	68	Male	No		Yes	FL resident	04/15/20
23,488	Dade	78	Female	Unknown			FL resident	04/15/20
23,489	Dade	57	Female	No		No	FL resident	04/15/20
23,490	Dade	32	Male	No		Yes	FL resident	04/15/20
23,491	Dade	58	Female	No		Yes	FL resident	04/15/20
23,492	Dade	58	Male	No		Unknown	FL resident	04/15/20
23,493	Dade	64	Male	No		Unknown	FL resident	04/15/20
23,494	Dade	66	Female	No		Yes	FL resident	04/15/20
23,495	Dade	42	Female	No		No	FL resident	04/15/20
23,496	Dade	22	Male	No		Yes	FL resident	04/15/20
23,497	Dade	77	Female	Unknown		Yes	FL resident	04/15/20
23,498	Dade	78	Female	Unknown		Unknown	FL resident	04/15/20
23,499	Dade	57	Female	Unknown		Yes	FL resident	04/15/20
23,500	Dade	56	Female	Unknown		Yes	FL resident	04/15/20
23,501	Dade	60	Male	Unknown		Yes	FL resident	04/15/20
23,502	Dade	57	Female	No		Yes	FL resident	04/15/20
23,503	Dade	62	Male	Unknown		Yes	FL resident	04/15/20
23,504	Dade	44	Female	No		No	FL resident	04/15/20
23,505	Dade	54	Male	Unknown		Yes	FL resident	04/15/20
23,506	Dade	25	Female	Unknown		Unknown	FL resident	04/15/20
23,507	Dade	47	Female	Unknown		Yes	FL resident	04/15/20
23,508	Dade	32	Female	Unknown		Unknown	FL resident	04/15/20
23,509	Dade	74	Male	Unknown		Yes	FL resident	04/15/20
23,510	Dade	55	Female	Unknown		Yes	FL resident	04/15/20

Coronavirus: line list of cases

Data verified as of Jun 18, 2020 at 10 AM

Data in this report are provisional and subject to change.

Case	County	Age	Gender	Travel related	Travel detail	Contact with a confirmed case	Jurisdiction	Date case counted
23,511	Dade	33	Male	Unknown		Yes	FL resident	04/15/20
23,512	Dade	30	Male	Unknown		Unknown	FL resident	04/15/20
23,513	Dade	32	Male	Unknown		Unknown	FL resident	04/15/20
23,514	Dade	58	Female	Unknown		Yes	FL resident	04/15/20
23,515	Dade	58	Male	Unknown		Yes	FL resident	04/15/20
23,516	Dade	52	Female	No		Yes	FL resident	04/15/20
23,517	Dade	29	Female	No		No	FL resident	04/15/20
23,518	Dade	59	Male	No		Yes	FL resident	04/15/20
23,519	Dade	55	Female	No		No	FL resident	04/15/20
23,520	Dade	72	Male	No		Unknown	FL resident	04/15/20
23,521	Dade	48	Male	Unknown		Unknown	FL resident	04/15/20
23,522	Dade	50	Male	No		Yes	FL resident	04/15/20
23,523	Dade	63	Male	Unknown		Unknown	FL resident	04/15/20
23,524	Dade	47	Female	No		Yes	FL resident	04/15/20
23,525	Dade	68	Female	No		Yes	FL resident	04/15/20
23,526	Dade	74	Female	No		No	FL resident	04/15/20
23,527	Dade	82	Female	No		Yes	FL resident	04/15/20
23,528	Dade	51	Male	Unknown			FL resident	04/15/20
23,529	Dade	27	Male	No		Yes	FL resident	04/15/20
23,530	Dade	80	Male	No		Yes	FL resident	04/15/20
23,531	Dade	26	Male	Unknown		Unknown	FL resident	04/15/20
23,532	Dade	84	Male	No		Yes	FL resident	04/15/20
23,533	Dade	44	Male	Unknown		Yes	FL resident	04/15/20
23,534	Dade	75	Female	No		Yes	FL resident	04/15/20
23,535	Dade	76	Male	No		Yes	FL resident	04/15/20
23,536	Dade	31	Male	No		Yes	FL resident	04/15/20
23,537	Dade	30	Male	No		Yes	FL resident	04/15/20
23,538	Dade	42	Female	Unknown		Unknown	FL resident	04/15/20
23,539	Dade	22	Female	Yes	GEORGIA; NY	Yes	FL resident	04/15/20
23,540	Dade	57	Male	No		Yes	FL resident	04/15/20
23,541	Dade	34	Female	No		Yes	FL resident	04/15/20
23,542	Dade	46	Male	No		Yes	FL resident	04/15/20
23,543	Dade	16	Male	Unknown		Yes	FL resident	04/15/20
23,544	Dade	16	Male	Unknown		Yes	FL resident	04/15/20
23,545	Dade	16	Male	Unknown		Yes	FL resident	04/15/20
23,546	Dade	75	Male	No		No	FL resident	04/15/20
23,547	Dade	53	Female	No		No	FL resident	04/15/20
23,548	Dade	34	Female	No		Unknown	FL resident	04/15/20
23,549	Dade	66	Female	Yes	ARGENTINA; CA; FL	Yes	FL resident	04/15/20
23,550	Dade	71	Male	Unknown		Unknown	FL resident	04/15/20
23,551	Dade	73	Female	No		Yes	FL resident	04/15/20
23,552	Dade	41	Female	Unknown		Yes	FL resident	04/15/20
23,553	Dade	57	Male	No		No	FL resident	04/15/20
23,554	Dade	73	Male	No		Unknown	FL resident	04/15/20
23,555	Dade	93	Female	No		Unknown	FL resident	04/15/20
23,556	Dade	36	Female	No		Unknown	FL resident	04/15/20
23,557	Dade	31	Male	No		Yes	FL resident	04/15/20
23,558	Dade	35	Male	No		Yes	FL resident	04/15/20
23,559	Dade	64	Male	No		No	FL resident	04/15/20
23,560	Dade	29	Female	No		Unknown	FL resident	04/15/20
23,561	Dade	71	Female	No		Yes	FL resident	04/15/20
23,562	Dade	26	Male	No		Unknown	FL resident	04/15/20
23,563	Dade	57	Male	No		Yes	FL resident	04/15/20
23,564	Dade	78	Male	No		Yes	FL resident	04/15/20
23,565	Dade	26	Female	Unknown		Unknown	FL resident	04/15/20
23,566	Dade	47	Male	No		Unknown	FL resident	04/15/20
23,567	Dade	22	Female	No		Yes	FL resident	04/15/20
23,568	Dade	66	Female	Unknown		Unknown	FL resident	04/15/20
23,569	Dade	61	Female	Unknown		Unknown	FL resident	04/15/20
23,570	Dade	72	Female	Unknown		Yes	FL resident	04/15/20
23,571	Dade	65	Female	No		Yes	FL resident	04/15/20
23,572	Dade	47	Male	No		Yes	FL resident	04/15/20

Coronavirus: line list of cases

Data verified as of Jun 18, 2020 at 10 AM

Data in this report are provisional and subject to change.

Case	County	Age	Gender	Travel related	Travel detail	Contact with a confirmed case	Jurisdiction	Date case counted
23,573	Dade	86	Female	No		No	FL resident	04/15/20
23,574	Dade	83	Female	No		Yes	FL resident	04/15/20
23,575	Dade	92	Female	No		No	FL resident	04/15/20
23,576	Dade	90	Female	No		Yes	FL resident	04/15/20
23,577	Dade	79	Female	No		Yes	FL resident	04/15/20
23,578	Dade	55	Male	Unknown		Unknown	FL resident	04/15/20
23,579	Dade	42	Female	No		No	FL resident	04/15/20
23,580	Dade	72	Female	Unknown		Unknown	FL resident	04/15/20
23,581	Dade	62	Male	Unknown		Unknown	FL resident	04/15/20
23,582	Dade	37	Male	No		Yes	FL resident	04/15/20
23,583	Dade	22	Female	No		Yes	FL resident	04/15/20
23,584	Dade	70	Female	Unknown		Yes	FL resident	04/15/20
23,585	Dade	74	Male	No		Yes	FL resident	04/15/20
23,586	Dade	31	Male	No		Yes	FL resident	04/15/20
23,587	Dade	49	Female	Unknown		Yes	FL resident	04/15/20
23,588	Dade	43	Male	No		Yes	FL resident	04/15/20
23,589	Dade	57	Female	No		Yes	FL resident	04/15/20
23,590	Dade	40	Male	Unknown		No	FL resident	04/15/20
23,591	Dade	33	Female	No		Yes	FL resident	04/15/20
23,592	Dade	66	Female	No		No	FL resident	04/15/20
23,593	Dade	80	Female	No		No	FL resident	04/15/20
23,594	Dade	86	Female	No		Yes	FL resident	04/15/20
23,595	Dade	87	Male	Unknown		Unknown	FL resident	04/15/20
23,596	Dade	63	Male	No		No	FL resident	04/15/20
23,597	Dade	48	Male	No		No	FL resident	04/15/20
23,598	Dade	37	Female	No		Yes	FL resident	04/15/20
23,599	Dade	26	Male	No		Yes	FL resident	04/15/20
23,600	Dade	50	Male	No		Yes	FL resident	04/15/20
23,601	Dade	38	Male	No		Yes	FL resident	04/15/20
23,602	Dade	35	Male	Unknown		Unknown	FL resident	04/15/20
23,603	Dade	36	Female	No		Yes	FL resident	04/15/20
23,604	Dade	48	Female	No		Unknown	FL resident	04/15/20
23,605	Dade	83	Female	Unknown		Unknown	FL resident	04/15/20
23,606	Dade	47	Male	No		No	FL resident	04/15/20
23,607	Dade	72	Male	No		Yes	FL resident	04/15/20
23,608	Dade	48	Female	No		Yes	FL resident	04/15/20
23,609	Dade	44	Female	No		Unknown	FL resident	04/15/20
23,610	Dade	52	Male	No		Yes	FL resident	04/15/20
23,611	Dade	37	Female	No		No	FL resident	04/15/20
23,612	Dade	40	Female	No		Unknown	FL resident	04/15/20
23,613	Dade	47	Male	No		Yes	FL resident	04/15/20
23,614	Dade	67	Male	No		Yes	FL resident	04/15/20
23,615	Dade	60	Female	No		Yes	FL resident	04/15/20
23,616	Dade	76	Male	No		Unknown	FL resident	04/15/20
23,617	Dade	49	Male	No		Yes	FL resident	04/15/20
23,618	Dade	20	Male	No		Yes	FL resident	04/15/20
23,619	Dade	73	Male	No		Yes	FL resident	04/15/20
23,620	Dade	18	Male	No		No	FL resident	04/15/20
23,621	Dade	47	Female	Yes	CA	Yes	FL resident	04/15/20
23,622	Dade	31	Female	Unknown		Yes	FL resident	04/15/20
23,623	Dade	53	Female	Unknown		Unknown	FL resident	04/15/20
23,624	Dade	19	Female	No		No	FL resident	04/15/20
23,625	Dade	44	Male	No		Yes	FL resident	04/15/20
23,626	Dade	20	Female	Unknown		Unknown	FL resident	04/15/20
23,627	Dade	45	Male	No		Yes	FL resident	04/15/20
23,628	Dade	48	Male	No		Yes	FL resident	04/15/20
23,629	Dade	44	Female	Unknown		Unknown	FL resident	04/15/20
23,630	Dade	48	Female	No		Yes	FL resident	04/15/20
23,631	Dade	57	Female	No		Unknown	FL resident	04/15/20
23,632	Dade	12	Male	No		Yes	FL resident	04/15/20
23,633	Dade	39	Female	Unknown		Unknown	FL resident	04/15/20
23,634	Dade	53	Female	No		Yes	FL resident	04/15/20

Coronavirus: line list of cases

Data verified as of Jun 18, 2020 at 10 AM

Data in this report are provisional and subject to change.

Case	County	Age	Gender	Travel related	Travel detail	Contact with a confirmed case	Jurisdiction	Date case counted
23,635	Dade	45	Male	No		No	FL resident	04/15/20
23,636	Dade	50	Female	No		Yes	FL resident	04/15/20
23,637	Dade	28	Female	No		Yes	FL resident	04/15/20
23,638	Dade	42	Female	No		No	FL resident	04/15/20
23,639	Dade	40	Male	No		Yes	FL resident	04/15/20
23,640	Dade	25	Male	No		Yes	FL resident	04/15/20
23,641	Dade	63	Male	No		Yes	FL resident	04/15/20
23,642	Dade	57	Female	No		Unknown	FL resident	04/15/20
23,643	Dade	55	Male	No		No	FL resident	04/15/20
23,644	Dade	24	Male	No		Yes	FL resident	04/15/20
23,645	Dade	67	Male	No		Yes	FL resident	04/15/20
23,646	Dade	40	Male	No		Yes	FL resident	04/15/20
23,647	Dade	31	Female	No		No	FL resident	04/15/20
23,648	Dade	46	Male	No		No	FL resident	04/15/20
23,649	Dade	59	Male	No		Unknown	FL resident	04/15/20
23,650	Dade	34	Male	No		Yes	FL resident	04/15/20
23,651	Dade	58	Male	No		No	FL resident	04/15/20
23,652	Dade	27	Male	No		Yes	FL resident	04/15/20
23,653	Dade	42	Female	No		Yes	FL resident	04/15/20
23,654	Dade	59	Female	Unknown		Unknown	FL resident	04/15/20
23,655	Dade	33	Female	Yes	CA	Yes	FL resident	04/15/20
23,656	Dade	19	Female	No		Yes	FL resident	04/15/20
23,657	Dade	74	Female	No		Yes	FL resident	04/15/20
23,658	Dade	61	Male	Unknown		Unknown	FL resident	04/15/20
23,659	Dade	71	Male	No		Yes	FL resident	04/15/20
23,660	Dade	26	Male	No		Unknown	FL resident	04/15/20
23,661	Dade	64	Female	No		Yes	FL resident	04/15/20
23,662	Dade	21	Female	No		Yes	FL resident	04/15/20
23,663	Dade	48	Female	No		Yes	FL resident	04/15/20
23,664	Dade	57	Female	No		Yes	FL resident	04/15/20
23,665	Dade	57	Male	No		Yes	FL resident	04/15/20
23,666	Dade	59	Female	Unknown		Unknown	FL resident	04/15/20
23,667	Dade	32	Male	Unknown		Unknown	FL resident	04/15/20
23,668	Dade	55	Female	No		Yes	FL resident	04/15/20
23,669	Dade	58	Male	No		Yes	FL resident	04/15/20
23,670	Dade	46	Male	No		Yes	FL resident	04/15/20
23,671	Dade	64	Male	No		Yes	FL resident	04/15/20
23,672	Dade	25	Female	No		Yes	FL resident	04/15/20
23,673	Dade	53	Male	No		Unknown	FL resident	04/15/20
23,674	Dade	42	Male	Yes	FL; Honduras	Yes	FL resident	04/15/20
23,675	Dade	23	Male	No		No	FL resident	04/15/20
23,676	Dade	24	Female	No		Yes	FL resident	04/15/20
23,677	Dade	45	Male	No		Yes	FL resident	04/15/20
23,678	Dade	33	Male	No		No	FL resident	04/15/20
23,679	Dade	52	Male	Unknown		Yes	FL resident	04/15/20
23,680	Dade	54	Female	No		Yes	FL resident	04/15/20
23,681	Dade	40	Male	No		Yes	FL resident	04/15/20
23,682	Dade	61	Male	No		Unknown	FL resident	04/15/20
23,683	Dade	28	Female	Unknown		Yes	FL resident	04/15/20
23,684	Dade	45	Male	Unknown		Unknown	FL resident	04/15/20
23,685	Dade	44	Male	No		Yes	FL resident	04/15/20
23,686	Dade	34	Male	No		No	FL resident	04/15/20
23,687	Dade	30	Male	No		Yes	FL resident	04/15/20
23,688	Dade	24	Female	No		Yes	FL resident	04/15/20
23,689	Dade	54	Male	No		Unknown	FL resident	04/15/20
23,690	Dade	50	Female	No		Yes	FL resident	04/15/20
23,691	Dade	62	Female	No		Yes	FL resident	04/15/20
23,692	Dade	55	Male	No		Unknown	FL resident	04/15/20
23,693	Dade	51	Female	No		No	FL resident	04/15/20
23,694	Dade	54	Male	No		Yes	FL resident	04/15/20
23,695	Dade	38	Male	Unknown		Unknown	FL resident	04/15/20
23,696	Dade	71	Male	No		Yes	FL resident	04/15/20

Coronavirus: line list of cases

Data verified as of Jun 18, 2020 at 10 AM

Data in this report are provisional and subject to change.

Case	County	Age	Gender	Travel related	Travel detail	Contact with a confirmed case	Jurisdiction	Date case counted
23,697	Dade	67	Female	No		Yes	FL resident	04/15/20
23,698	Dade	70	Male	No		Yes	FL resident	04/15/20
23,699	Dade	82	Male	Unknown		Unknown	FL resident	04/15/20
23,700	Dade	54	Male	Unknown		Unknown	FL resident	04/15/20
23,701	Dade	80	Female	Unknown		Unknown	FL resident	04/15/20
23,702	Dade	85	Male	Unknown		Unknown	FL resident	04/15/20
23,703	Dade	21	Female	Unknown		Unknown	FL resident	04/15/20
23,704	Dade	35	Female	No		Yes	FL resident	04/15/20
23,705	Dade	42	Female	Unknown		Unknown	FL resident	04/15/20
23,706	Dade	40	Male	Unknown		Unknown	FL resident	04/15/20
23,707	Dade	43	Female	Unknown		Unknown	FL resident	04/15/20
23,708	Dade	36	Male	No		Yes	FL resident	04/15/20
23,709	Dade	28	Female	No		Yes	FL resident	04/15/20
23,710	Dade	33	Male	No		Yes	FL resident	04/15/20
23,711	Dade	45	Male	No		Yes	FL resident	04/15/20
23,712	Dade	46	Female	Unknown		Unknown	FL resident	04/15/20
23,713	Dade	34	Female	No		Yes	FL resident	04/15/20
23,714	Dade	46	Male	No		No	FL resident	04/15/20
23,715	Dade	51	Female	No		No	FL resident	04/15/20
23,716	Dade	61	Female	Unknown		Unknown	FL resident	04/15/20
23,717	Dade	56	Male	No		Yes	FL resident	04/15/20
23,718	Dade	25	Female	No		Yes	FL resident	04/15/20
23,719	Dade	29	Female	No		Yes	FL resident	04/15/20
23,720	Dade	55	Female	No		Unknown	FL resident	04/15/20
23,721	Dade	47	Female	No		Yes	FL resident	04/15/20
23,722	Dade	90	Female	No		Yes	FL resident	04/15/20
23,723	Dade	59	Female	No		Yes	FL resident	04/15/20
23,724	Dade	55	Female	No		Yes	FL resident	04/15/20
23,725	Dade	78	Female	Unknown		Unknown	FL resident	04/15/20
23,726	Dade	30	Male	No		Yes	FL resident	04/15/20
23,727	Dade	49	Male	No		No	FL resident	04/15/20
23,728	Dade	74	Male	No		Unknown	FL resident	04/15/20
23,729	Dade	43	Male	Unknown			FL resident	04/15/20
23,730	Dade	36	Male	No		Yes	FL resident	04/15/20
23,731	Dade	61	Male	No		Unknown	FL resident	04/15/20
23,732	Dade	87	Female	No		Yes	FL resident	04/15/20
23,733	Dade	91	Male	No		Yes	FL resident	04/15/20
23,734	Dade	54	Female	No		Yes	FL resident	04/15/20
23,735	Dade	51	Male	Unknown		Unknown	FL resident	04/15/20
23,736	Dade	46	Male	Unknown		Yes	FL resident	04/15/20
23,737	Dade	73	Female	No		Yes	FL resident	04/15/20
23,738	Dade	47	Male	No		Unknown	FL resident	04/15/20
23,739	Dade	69	Male	No		Unknown	FL resident	04/15/20
23,740	Dade	58	Female	No		Yes	FL resident	04/15/20
23,741	Dade	31	Female	No		No	FL resident	04/15/20
23,742	Dade	59	Male	No		Yes	FL resident	04/15/20
23,743	Dade	61	Male	No		No	FL resident	04/15/20
23,744	Dade	69	Male	Unknown		Unknown	FL resident	04/15/20
23,745	Dade	63	Male	Unknown			FL resident	04/15/20
23,746	Dade	56	Female	No		Yes	FL resident	04/15/20
23,747	Dade	61	Male	No		Yes	FL resident	04/15/20
23,748	Dade	19	Female	Unknown			FL resident	04/16/20
23,749	Dade	23	Female	No		Yes	FL resident	04/16/20
23,750	Dade	55	Female	No		Yes	FL resident	04/16/20
23,751	Dade	43	Male	Unknown		Yes	FL resident	04/16/20
23,752	Dade	52	Male	No		Yes	FL resident	04/16/20
23,753	Dade	53	Male	No		Yes	FL resident	04/16/20
23,754	Dade	46	Female	Unknown		Yes	FL resident	04/16/20
23,755	Dade	70	Female	No		Unknown	FL resident	04/16/20
23,756	Dade	79	Male	No		Yes	FL resident	04/16/20
23,757	Dade	30	Male	Unknown		Yes	FL resident	04/16/20
23,758	Dade	49	Female	No		Yes	FL resident	04/16/20

Coronavirus: line list of cases

Data verified as of Jun 18, 2020 at 10 AM

Data in this report are provisional and subject to change.

Case	County	Age	Gender	Travel related	Travel detail	Contact with a confirmed case	Jurisdiction	Date case counted
23,759	Dade	70	Female	Unknown			FL resident	04/16/20
23,760	Dade	68	Female	No		Yes	FL resident	04/16/20
23,761	Dade	38	Female	No		Yes	FL resident	04/16/20
23,762	Dade	67	Female	No		No	FL resident	04/16/20
23,763	Dade	83	Female	Unknown		Unknown	FL resident	04/16/20
23,764	Dade	74	Female	No		Unknown	FL resident	04/16/20
23,765	Dade	28	Male	Unknown		Unknown	FL resident	04/16/20
23,766	Dade	29	Male	Unknown		Yes	FL resident	04/16/20
23,767	Dade	51	Male	Unknown		Unknown	FL resident	04/16/20
23,768	Dade	56	Female	No		No	FL resident	04/16/20
23,769	Dade	35	Male	No		Unknown	FL resident	04/16/20
23,770	Dade	26	Female	No		Yes	FL resident	04/16/20
23,771	Dade	91	Female	No		Yes	FL resident	04/16/20
23,772	Dade	48	Female	No		No	FL resident	04/16/20
23,773	Dade	3	Female	No		Yes	FL resident	04/16/20
23,774	Dade	29	Male	No		Unknown	FL resident	04/16/20
23,775	Dade	74	Female	No		Yes	FL resident	04/16/20
23,776	Dade	48	Male	No		Unknown	FL resident	04/16/20
23,777	Dade	56	Female	Unknown		Unknown	FL resident	04/16/20
23,778	Dade	65	Male	No		Unknown	FL resident	04/16/20
23,779	Dade	54	Female	No		Unknown	FL resident	04/16/20
23,780	Dade	69	Female	No		Yes	FL resident	04/16/20
23,781	Dade	63	Male	No		Unknown	FL resident	04/16/20
23,782	Dade	60	Male	No		No	FL resident	04/16/20
23,783	Dade	36	Female	No		No	FL resident	04/16/20
23,784	Dade	80	Male	No		Unknown	FL resident	04/16/20
23,785	Dade	74	Male	Unknown		Unknown	FL resident	04/16/20
23,786	Dade	89	Female	No		Unknown	FL resident	04/16/20
23,787	Dade	39	Male	Unknown		No	FL resident	04/16/20
23,788	Dade	38	Female	No		Yes	FL resident	04/16/20
23,789	Dade	34	Female	Unknown		Unknown	FL resident	04/16/20
23,790	Dade	42	Male	No		Yes	FL resident	04/16/20
23,791	Dade	47	Female	No		Yes	FL resident	04/16/20
23,792	Dade	64	Female	Unknown			FL resident	04/16/20
23,793	Dade	72	Male	No		Yes	FL resident	04/16/20
23,794	Dade	66	Female	No		Yes	FL resident	04/16/20
23,795	Dade	6	Female	Unknown		Unknown	FL resident	04/16/20
23,796	Dade	10	Male	No		Yes	FL resident	04/16/20
23,797	Dade	17	Male	No		Yes	FL resident	04/16/20
23,798	Dade	72	Female	Unknown		Unknown	FL resident	04/16/20
23,799	Dade	76	Female	No		Yes	FL resident	04/16/20
23,800	Dade	16	Male	Unknown		Yes	FL resident	04/16/20
23,801	Dade	77	Female	Unknown		Yes	FL resident	04/16/20
23,802	Dade	88	Male	No		Yes	FL resident	04/16/20
23,803	Dade	75	Male	Unknown		Unknown	FL resident	04/16/20
23,804	Dade	55	Male	Unknown		Yes	FL resident	04/16/20
23,805	Dade	28	Male	No		Yes	FL resident	04/16/20
23,806	Dade	55	Male	Unknown		Yes	FL resident	04/16/20
23,807	Dade	40	Male	No		Yes	FL resident	04/16/20
23,808	Dade	26	Female	Unknown		No	FL resident	04/16/20
23,809	Dade	77	Female	Unknown		No	FL resident	04/16/20
23,810	Dade	76	Female	Unknown		Yes	FL resident	04/16/20
23,811	Dade	20	Male	Unknown		Yes	FL resident	04/16/20
23,812	Dade	33	Male	Unknown		No	FL resident	04/16/20
23,813	Dade	72	Female	No		Yes	FL resident	04/16/20
23,814	Dade	28	Male	No		Unknown	FL resident	04/16/20
23,815	Dade	39	Male	No		No	FL resident	04/16/20
23,816	Dade	54	Male	No		Unknown	FL resident	04/16/20
23,817	Dade	74	Male	No		Yes	FL resident	04/16/20
23,818	Dade	60	Female	No		No	FL resident	04/16/20
23,819	Dade	20	Female	No		Unknown	FL resident	04/16/20
23,820	Dade	59	Male	No		Yes	FL resident	04/16/20

Coronavirus: line list of cases

Data verified as of Jun 18, 2020 at 10 AM

Data in this report are provisional and subject to change.

Case	County	Age	Gender	Travel related	Travel detail	Contact with a confirmed case	Jurisdiction	Date case counted
23,821	Dade	83	Female	No		No	FL resident	04/16/20
23,822	Dade	75	Male	No		Yes	FL resident	04/16/20
23,823	Dade	78	Male	No		No	FL resident	04/16/20
23,824	Dade	50	Male	No		Yes	FL resident	04/16/20
23,825	Dade	43	Male	No		No	FL resident	04/16/20
23,826	Dade	57	Male	No		Unknown	FL resident	04/16/20
23,827	Dade	79	Male	Unknown		Unknown	FL resident	04/16/20
23,828	Dade	69	Female	No		Unknown	FL resident	04/16/20
23,829	Dade	30	Female	No		Unknown	FL resident	04/16/20
23,830	Dade	52	Female	No		Yes	FL resident	04/16/20
23,831	Dade	26	Male	Unknown		Unknown	FL resident	04/16/20
23,832	Dade	46	Male	Unknown		Yes	FL resident	04/16/20
23,833	Dade	64	Female	No		Yes	FL resident	04/16/20
23,834	Dade	83	Male	No		Yes	FL resident	04/16/20
23,835	Dade	65	Male	Unknown		Unknown	FL resident	04/16/20
23,836	Dade	37	Female	Unknown		Unknown	FL resident	04/16/20
23,837	Dade	9	Male	No		Yes	FL resident	04/16/20
23,838	Dade	38	Male	No		Unknown	FL resident	04/16/20
23,839	Dade	18	Female	No		Yes	FL resident	04/16/20
23,840	Dade	30	Male	No		Yes	FL resident	04/16/20
23,841	Dade	96	Female	No		Yes	FL resident	04/16/20
23,842	Dade	45	Male	No		Unknown	FL resident	04/16/20
23,843	Dade	73	Male	No		Yes	FL resident	04/16/20
23,844	Dade	56	Male	No		Unknown	FL resident	04/16/20
23,845	Dade	71	Male	No		Yes	FL resident	04/16/20
23,846	Dade	18	Male	No		Unknown	FL resident	04/16/20
23,847	Dade	36	Male	No		Yes	FL resident	04/16/20
23,848	Dade	22	Female	No		Yes	FL resident	04/16/20
23,849	Dade	55	Female	Unknown		Yes	FL resident	04/16/20
23,850	Dade	69	Female	No		Yes	FL resident	04/16/20
23,851	Dade	31	Male	No		Unknown	FL resident	04/16/20
23,852	Dade	44	Male	Yes	CA	Yes	FL resident	04/16/20
23,853	Dade	79	Female	No		Unknown	FL resident	04/16/20
23,854	Dade	25	Male	No		Yes	FL resident	04/16/20
23,855	Dade	30	Female	No		Yes	FL resident	04/16/20
23,856	Dade	53	Male	No		Yes	FL resident	04/16/20
23,857	Dade	20	Male	Unknown		Yes	FL resident	04/16/20
23,858	Dade	27	Female	No		Yes	FL resident	04/16/20
23,859	Dade	39	Male	Unknown		No	FL resident	04/16/20
23,860	Dade	23	Male	No		Yes	FL resident	04/16/20
23,861	Dade	56	Female	No		Yes	FL resident	04/16/20
23,862	Dade	82	Female	Unknown		Yes	FL resident	04/16/20
23,863	Dade	55	Male	Unknown		Yes	FL resident	04/16/20
23,864	Dade	38	Female	No		Yes	FL resident	04/16/20
23,865	Dade	31	Female	No		Yes	FL resident	04/16/20
23,866	Dade	72	Male	No		Unknown	FL resident	04/16/20
23,867	Dade	64	Male	No		Unknown	FL resident	04/16/20
23,868	Dade	20	Male	No		Unknown	FL resident	04/16/20
23,869	Dade	36	Female	Unknown			FL resident	04/16/20
23,870	Dade	90	Male	No		Unknown	FL resident	04/16/20
23,871	Dade	47	Male	Unknown		Yes	FL resident	04/16/20
23,872	Dade	59	Male	No		Unknown	FL resident	04/16/20
23,873	Dade	64	Male	No		Unknown	FL resident	04/16/20
23,874	Dade	18	Male	No		Yes	FL resident	04/16/20
23,875	Dade	28	Female	Unknown			FL resident	04/16/20
23,876	Dade	43	Female	No		No	FL resident	04/16/20
23,877	Dade	66	Female	No		Yes	FL resident	04/16/20
23,878	Dade	53	Male	No		Yes	FL resident	04/16/20
23,879	Dade	46	Female	No		Yes	FL resident	04/16/20
23,880	Dade	54	Male	No		Yes	FL resident	04/16/20
23,881	Dade	47	Female	No		Yes	FL resident	04/16/20
23,882	Dade	51	Male	No		Unknown	FL resident	04/16/20

Coronavirus: line list of cases

Data verified as of Jun 18, 2020 at 10 AM

Data in this report are provisional and subject to change.

Case	County	Age	Gender	Travel related	Travel detail	Contact with a confirmed case	Jurisdiction	Date case counted
23,883	Dade	70	Female	No		Yes	FL resident	04/16/20
23,884	Dade	27	Male	Unknown			FL resident	04/16/20
23,885	Dade	55	Male	Unknown		Unknown	FL resident	04/16/20
23,886	Dade	43	Male	No		Unknown	FL resident	04/16/20
23,887	Dade	67	Female	Unknown		Unknown	FL resident	04/16/20
23,888	Dade	57	Female	No		Unknown	FL resident	04/16/20
23,889	Dade	36	Female	No		Unknown	FL resident	04/16/20
23,890	Dade	66	Male	No		Yes	FL resident	04/16/20
23,891	Dade	58	Female	No		Unknown	FL resident	04/16/20
23,892	Dade	27	Male	No		Unknown	FL resident	04/16/20
23,893	Dade	24	Male	No		No	FL resident	04/16/20
23,894	Dade	52	Male	No		Unknown	FL resident	04/16/20
23,895	Dade	33	Female	Unknown		Yes	FL resident	04/16/20
23,896	Dade	49	Male	No		Yes	FL resident	04/16/20
23,897	Dade	58	Female	No		Unknown	FL resident	04/16/20
23,898	Dade	46	Female	Unknown		Unknown	FL resident	04/16/20
23,899	Dade	42	Male	No		Unknown	FL resident	04/16/20
23,900	Dade	47	Male	No		No	FL resident	04/16/20
23,901	Dade	34	Female	No		Unknown	FL resident	04/16/20
23,902	Dade	36	Male	No		Unknown	FL resident	04/16/20
23,903	Dade	24	Female	No		Yes	FL resident	04/16/20
23,904	Dade	45	Female	No		Unknown	FL resident	04/16/20
23,905	Dade	48	Male	Unknown		Unknown	FL resident	04/16/20
23,906	Dade	49	Female	No		Yes	FL resident	04/16/20
23,907	Dade	51	Male	No		Unknown	FL resident	04/16/20
23,908	Dade	57	Male	No		Yes	FL resident	04/16/20
23,909	Dade	21	Female	Unknown		Yes	FL resident	04/16/20
23,910	Dade	22	Male	Yes	CUBA	Yes	FL resident	04/16/20
23,911	Dade	6	Female	No		Yes	FL resident	04/16/20
23,912	Dade	59	Female	No		No	FL resident	04/16/20
23,913	Dade	82	Male	No		No	FL resident	04/16/20
23,914	Dade	61	Male	No		No	FL resident	04/16/20
23,915	Dade	63	Male	No		Yes	FL resident	04/16/20
23,916	Dade	46	Male	Unknown		Unknown	FL resident	04/16/20
23,917	Dade	49	Female	Unknown			FL resident	04/16/20
23,918	Dade	52	Female	Unknown			FL resident	04/16/20
23,919	Dade	29	Male	No		No	FL resident	04/16/20
23,920	Dade	63	Male	No		Unknown	FL resident	04/16/20
23,921	Dade	60	Male	Unknown			FL resident	04/16/20
23,922	Dade	19	Female	Unknown			FL resident	04/16/20
23,923	Dade	38	Male	Unknown			FL resident	04/16/20
23,924	Dade	31	Male	Unknown			FL resident	04/16/20
23,925	Dade	67	Male	Unknown		No	FL resident	04/16/20
23,926	Dade	45	Female	Unknown		Unknown	FL resident	04/16/20
23,927	Dade	93	Male	Unknown			FL resident	04/16/20
23,928	Dade	70	Female	Yes	NY	Yes	FL resident	04/16/20
23,929	Dade	50	Male	No		Yes	FL resident	04/16/20
23,930	Dade	48	Female	No		No	FL resident	04/16/20
23,931	Dade	27	Female	No		Yes	FL resident	04/16/20
23,932	Dade	35	Male	Unknown		Unknown	FL resident	04/16/20
23,933	Dade	56	Female	No		Unknown	FL resident	04/16/20
23,934	Dade	24	Male	No		Yes	FL resident	04/16/20
23,935	Dade	52	Female	No		Yes	FL resident	04/16/20
23,936	Dade	43	Female	Unknown			FL resident	04/16/20
23,937	Dade	33	Female	Unknown			FL resident	04/16/20
23,938	Dade	45	Male	Unknown			FL resident	04/16/20
23,939	Dade	56	Female	No		No	FL resident	04/16/20
23,940	Dade	60	Female	Unknown			FL resident	04/16/20
23,941	Dade	26	Female	No		No	FL resident	04/16/20
23,942	Dade	47	Female	No		Yes	FL resident	04/16/20
23,943	Dade	32	Female	No		Yes	FL resident	04/16/20
23,944	Dade	29	Female	Unknown			FL resident	04/16/20

Coronavirus: line list of cases

Data verified as of Jun 18, 2020 at 10 AM

Data in this report are provisional and subject to change.

Case	County	Age	Gender	Travel related	Travel detail	Contact with a confirmed case	Jurisdiction	Date case counted
23,945	Dade	45	Male	No		Unknown	FL resident	04/16/20
23,946	Dade	70	Male	No		Yes	FL resident	04/16/20
23,947	Dade	76	Female	No		Yes	FL resident	04/16/20
23,948	Dade	36	Male	Unknown			FL resident	04/16/20
23,949	Dade	58	Male	No		Unknown	FL resident	04/16/20
23,950	Dade	29	Male	Unknown			FL resident	04/16/20
23,951	Dade	37	Female	No		Yes	FL resident	04/16/20
23,952	Dade	55	Female	Unknown			FL resident	04/16/20
23,953	Dade	56	Female	No		Yes	FL resident	04/16/20
23,954	Dade	50	Male	Unknown			FL resident	04/16/20
23,955	Dade	45	Male	No		Yes	FL resident	04/16/20
23,956	Dade	60	Male	No		Yes	FL resident	04/16/20
23,957	Dade	32	Male	No		Yes	FL resident	04/16/20
23,958	Dade	54	Male	No			FL resident	04/16/20
23,959	Dade	28	Male	Yes	FL; GA	No	FL resident	04/16/20
23,960	Dade	34	Female	Yes	FL; LA	Yes	FL resident	04/16/20
23,961	Dade	28	Female	No		Yes	FL resident	04/16/20
23,962	Dade	43	Female	No		Unknown	FL resident	04/16/20
23,963	Dade	74	Male	No		Unknown	FL resident	04/16/20
23,964	Dade	44	Female	Unknown			FL resident	04/16/20
23,965	Dade	29	Female	No		Yes	FL resident	04/16/20
23,966	Dade	47	Male	No		Yes	FL resident	04/16/20
23,967	Dade	44	Female	No		Yes	FL resident	04/16/20
23,968	Dade	54	Male	Unknown			FL resident	04/16/20
23,969	Dade	83	Female	No		No	FL resident	04/16/20
23,970	Dade	46	Male	No			FL resident	04/16/20
23,971	Dade	50	Female	No			FL resident	04/16/20
23,972	Dade	58	Male	No			FL resident	04/16/20
23,973	Dade	40	Female	No		No	FL resident	04/16/20
23,974	Dade	28	Female	No		Yes	FL resident	04/16/20
23,975	Dade	35	Female	No		Yes	FL resident	04/16/20
23,976	Dade	41	Male	No		Unknown	FL resident	04/16/20
23,977	Dade	58	Male	No			FL resident	04/16/20
23,978	Dade	28	Female	No		Yes	FL resident	04/16/20
23,979	Dade	44	Male	No		Yes	FL resident	04/16/20
23,980	Dade	36	Female	No			FL resident	04/16/20
23,981	Dade	59	Male	No			FL resident	04/16/20
23,982	Dade	31	Female	Yes	FL; ITALY	Unknown	FL resident	04/16/20
23,983	Dade	79	Female	No			FL resident	04/16/20
23,984	Dade	70	Female	No		Unknown	FL resident	04/16/20
23,985	Dade	44	Male	No		Unknown	FL resident	04/16/20
23,986	Dade	43	Female	Unknown			FL resident	04/16/20
23,987	Dade	84	Male	No		Unknown	FL resident	04/16/20
23,988	Dade	39	Male	Unknown			FL resident	04/16/20
23,989	Dade	83	Male	Unknown		Yes	FL resident	04/16/20
23,990	Dade	83	Male	Unknown		Yes	FL resident	04/16/20
23,991	Dade	65	Female	No		No	FL resident	04/16/20
23,992	Dade	19	Male	No		Yes	FL resident	04/16/20
23,993	Dade	43	Female	No		Yes	FL resident	04/16/20
23,994	Dade	76	Male	Unknown		Yes	FL resident	04/16/20
23,995	Dade	31	Female	No		Yes	FL resident	04/16/20
23,996	Dade	52	Female	No		Unknown	FL resident	04/16/20
23,997	Dade	57	Male	No		Unknown	FL resident	04/16/20
23,998	Dade	56	Female	Unknown		Yes	FL resident	04/16/20
23,999	Dade	66	Female	No		Unknown	FL resident	04/16/20
24,000	Dade	82	Male	Unknown		No	FL resident	04/16/20
24,001	Dade	23	Female	Unknown		Unknown	FL resident	04/16/20
24,002	Dade	33	Female	Unknown		Unknown	FL resident	04/16/20
24,003	Dade	57	Male	No		Yes	FL resident	04/16/20
24,004	Dade	39	Female	No		No	FL resident	04/16/20
24,005	Dade	41	Male	No		No	FL resident	04/16/20
24,006	Dade	43	Female	No		Yes	FL resident	04/16/20

Coronavirus: line list of cases

Data verified as of Jun 18, 2020 at 10 AM

Data in this report are provisional and subject to change.

Case	County	Age	Gender	Travel related	Travel detail	Contact with a confirmed case	Jurisdiction	Date case counted
24,007	Dade	62	Male	Unknown			FL resident	04/16/20
24,008	Dade	28	Female	No		Yes	FL resident	04/16/20
24,009	Dade	25	Female	No		Unknown	FL resident	04/16/20
24,010	Dade	43	Female	No		Yes	FL resident	04/16/20
24,011	Dade	36	Male	Unknown			FL resident	04/16/20
24,012	Dade	49	Male	Unknown			FL resident	04/16/20
24,013	Dade	58	Male	Yes	DC	Unknown	FL resident	04/16/20
24,014	Dade	51	Female	No		Unknown	FL resident	04/16/20
24,015	Dade	39	Female	No		Yes	FL resident	04/16/20
24,016	Dade	36	Female	No		Unknown	FL resident	04/16/20
24,017	Dade	24	Male	No		Unknown	FL resident	04/16/20
24,018	Dade	38	Male	No		Yes	FL resident	04/16/20
24,019	Dade	76	Female	No		Unknown	FL resident	04/16/20
24,020	Dade	35	Female	No		Unknown	FL resident	04/16/20
24,021	Dade	40	Male	No		Unknown	FL resident	04/16/20
24,022	Dade	68	Male	No		Unknown	FL resident	04/16/20
24,023	Dade	78	Female	No		Unknown	FL resident	04/16/20
24,024	Dade	43	Female	No		Unknown	FL resident	04/16/20
24,025	Dade	30	Male	Unknown		Unknown	FL resident	04/16/20
24,026	Dade	57	Male	No		Yes	FL resident	04/16/20
24,027	Dade	48	Female	Unknown		Unknown	FL resident	04/16/20
24,028	Dade	26	Female	No		Yes	FL resident	04/16/20
24,029	Dade	32	Male	No		Unknown	FL resident	04/16/20
24,030	Dade	35	Male	Unknown		Unknown	FL resident	04/16/20
24,031	Dade	35	Female	No		Yes	FL resident	04/16/20
24,032	Dade	47	Female	No		Unknown	FL resident	04/16/20
24,033	Dade	65	Female	No		Yes	FL resident	04/16/20
24,034	Dade	48	Female	No		Unknown	FL resident	04/16/20
24,035	Dade	25	Male	No		Unknown	FL resident	04/16/20
24,036	Dade	16	Female	Yes	NY	Yes	FL resident	04/16/20
24,037	Dade	49	Male	No		Yes	FL resident	04/16/20
24,038	Dade	54	Male	No		Yes	FL resident	04/16/20
24,039	Dade	22	Male	No		Yes	FL resident	04/16/20
24,040	Dade	28	Female	Unknown		Yes	FL resident	04/16/20
24,041	Dade	48	Male	Unknown		Unknown	FL resident	04/16/20
24,042	Dade	40	Female	No		Yes	FL resident	04/16/20
24,043	Dade	19	Female	No		Yes	FL resident	04/16/20
24,044	Dade	5	Female	No		Yes	FL resident	04/16/20
24,045	Dade	22	Female	No		Unknown	FL resident	04/16/20
24,046	Dade	31	Male	No		Yes	FL resident	04/16/20
24,047	Dade	44	Female	No		Yes	FL resident	04/16/20
24,048	Dade	48	Male	No		No	FL resident	04/16/20
24,049	Dade	58	Male	No		Yes	FL resident	04/16/20
24,050	Dade	56	Female	No		Yes	FL resident	04/16/20
24,051	Dade	54	Male	No		Yes	FL resident	04/16/20
24,052	Dade	24	Male	Yes	FL; MEXICO	Yes	FL resident	04/16/20
24,053	Dade	46	Female	No		Yes	FL resident	04/16/20
24,054	Dade	63	Female	No		Unknown	FL resident	04/16/20
24,055	Dade	53	Female	Unknown		Unknown	FL resident	04/16/20
24,056	Dade	43	Female	Unknown		Yes	FL resident	04/16/20
24,057	Dade	22	Female	No		Yes	FL resident	04/16/20
24,058	Dade	44	Female	No		Yes	FL resident	04/16/20
24,059	Dade	81	Male	No		No	FL resident	04/16/20
24,060	Dade	57	Female	No		No	FL resident	04/16/20
24,061	Dade	44	Male	Unknown		Unknown	FL resident	04/16/20
24,062	Dade	37	Female	No		Unknown	FL resident	04/16/20
24,063	Dade	50	Female	No		Yes	FL resident	04/16/20
24,064	Dade	78	Male	No		Unknown	FL resident	04/16/20
24,065	Dade	80	Female	No		Yes	FL resident	04/16/20
24,066	Dade	58	Female	No		Yes	FL resident	04/16/20
24,067	Dade	24	Female	No		Unknown	FL resident	04/16/20
24,068	Dade	18	Male	No		Yes	FL resident	04/16/20

Coronavirus: line list of cases

Data verified as of Jun 18, 2020 at 10 AM

Data in this report are provisional and subject to change.

Case	County	Age	Gender	Travel related	Travel detail	Contact with a confirmed case	Jurisdiction	Date case counted
24,069	Dade	45	Male	No		Yes	FL resident	04/16/20
24,070	Dade	76	Female	No		Yes	FL resident	04/16/20
24,071	Dade	73	Female	No		Unknown	FL resident	04/16/20
24,072	Dade	68	Male	No		Unknown	FL resident	04/16/20
24,073	Dade	67	Male	No		No	FL resident	04/16/20
24,074	Dade	68	Female	No		No	FL resident	04/16/20
24,075	Dade	78	Male	No		No	FL resident	04/16/20
24,076	Dade	22	Female	No		No	FL resident	04/16/20
24,077	Dade	34	Male	No		Yes	FL resident	04/16/20
24,078	Dade	37	Male	No		Yes	FL resident	04/16/20
24,079	Dade	61	Male	No		Yes	FL resident	04/16/20
24,080	Dade	70	Male	No		Yes	FL resident	04/16/20
24,081	Dade	31	Male	No		Yes	FL resident	04/16/20
24,082	Dade	34	Male	No		No	FL resident	04/16/20
24,083	Dade	65	Female	Unknown		Unknown	FL resident	04/16/20
24,084	Dade	54	Female	No		Yes	FL resident	04/16/20
24,085	Dade	52	Male	No		Yes	FL resident	04/16/20
24,086	Dade	83	Male	Unknown		Yes	FL resident	04/16/20
24,087	Dade	85	Female	Unknown		Unknown	FL resident	04/16/20
24,088	Dade	45	Male	No		Yes	FL resident	04/16/20
24,089	Dade	60	Male	Yes	FL; PA	Yes	FL resident	04/16/20
24,090	Dade	34	Female	No		Yes	FL resident	04/16/20
24,091	Dade	11	Male	No		Yes	FL resident	04/16/20
24,092	Dade	29	Male	No		Unknown	FL resident	04/16/20
24,093	Dade	59	Female	Yes	FL; NY	No	FL resident	04/16/20
24,094	Dade	56	Female	No		Unknown	FL resident	04/16/20
24,095	Dade	73	Male	No		No	FL resident	04/16/20
24,096	Dade	101	Female	No		Yes	FL resident	04/16/20
24,097	Dade	88	Female	Unknown		Yes	FL resident	04/16/20
24,098	Dade	70	Female	No		Unknown	FL resident	04/16/20
24,099	Dade	67	Male	Unknown		Yes	FL resident	04/16/20
24,100	Dade	64	Male	No		Yes	FL resident	04/16/20
24,101	Dade	65	Male	Unknown		Unknown	FL resident	04/16/20
24,102	Dade	58	Female	Unknown		Unknown	FL resident	04/16/20
24,103	Dade	27	Male	Unknown		Unknown	FL resident	04/16/20
24,104	Dade	70	Male	Unknown		Unknown	FL resident	04/16/20
24,105	Dade	66	Male	Unknown		Unknown	FL resident	04/16/20
24,106	Dade	59	Female	Unknown		Unknown	FL resident	04/16/20
24,107	Dade	57	Male	No		Unknown	FL resident	04/16/20
24,108	Dade	75	Female	No		Unknown	FL resident	04/16/20
24,109	Dade	60	Female	Unknown		Unknown	FL resident	04/16/20
24,110	Dade	72	Female	No		No	FL resident	04/16/20
24,111	Dade	67	Male	Unknown		Unknown	FL resident	04/16/20
24,112	Dade	87	Male	No		Unknown	FL resident	04/16/20
24,113	Dade	80	Male	Unknown		Unknown	FL resident	04/16/20
24,114	Dade	72	Female	No		Unknown	FL resident	04/16/20
24,115	Dade	86	Female	No		Unknown	FL resident	04/16/20
24,116	Dade	46	Male	Unknown		Yes	FL resident	04/16/20
24,117	Dade	43	Female	Unknown		Yes	FL resident	04/16/20
24,118	Dade	18	Male	No		Yes	FL resident	04/16/20
24,119	Dade	67	Female	Unknown		Yes	FL resident	04/16/20
24,120	Dade	21	Female	Unknown		Yes	FL resident	04/16/20
24,121	Dade	23	Female	No		Yes	FL resident	04/16/20
24,122	Dade	55	Female	Unknown		Unknown	FL resident	04/16/20
24,123	Dade	40	Male	Unknown		Yes	FL resident	04/16/20
24,124	Dade	45	Female	No		Yes	FL resident	04/16/20
24,125	Dade	58	Male	No		Unknown	FL resident	04/16/20
24,126	Dade	53	Male	No		Yes	FL resident	04/16/20
24,127	Dade	74	Male	Unknown		Unknown	FL resident	04/16/20
24,128	Dade	76	Male	No		Unknown	FL resident	04/16/20
24,129	Dade	83	Female	No		Yes	FL resident	04/16/20
24,130	Dade	52	Male	No		Yes	FL resident	04/16/20

Coronavirus: line list of cases

Data verified as of Jun 18, 2020 at 10 AM

Data in this report are provisional and subject to change.

Case	County	Age	Gender	Travel related	Travel detail	Contact with a confirmed case	Jurisdiction	Date case counted
24,131	Dade	83	Female	No		Yes	FL resident	04/16/20
24,132	Dade	40	Female	Unknown		Yes	FL resident	04/16/20
24,133	Dade	45	Male	Unknown		Yes	FL resident	04/16/20
24,134	Dade	58	Female	Unknown		Yes	FL resident	04/16/20
24,135	Dade	21	Male	No		Yes	FL resident	04/16/20
24,136	Dade	49	Female	No		Yes	FL resident	04/16/20
24,137	Dade	23	Male	No		Yes	FL resident	04/16/20
24,138	Dade	21	Female	No		Yes	FL resident	04/16/20
24,139	Dade	69	Male	No		Yes	FL resident	04/16/20
24,140	Dade	59	Female	No		Yes	FL resident	04/16/20
24,141	Dade	37	Female	No		Unknown	FL resident	04/16/20
24,142	Dade	84	Female	No		Yes	FL resident	04/16/20
24,143	Dade	36	Female	No		Unknown	FL resident	04/17/20
24,144	Dade	94	Male	No		Yes	FL resident	04/17/20
24,145	Dade	49	Female	No		Unknown	FL resident	04/17/20
24,146	Dade	59	Female	No		Unknown	FL resident	04/17/20
24,147	Dade	52	Female	No		Unknown	FL resident	04/17/20
24,148	Dade	23	Male	No		No	FL resident	04/17/20
24,149	Dade	60	Male	No		Yes	FL resident	04/17/20
24,150	Dade	27	Female	No		Yes	FL resident	04/17/20
24,151	Dade	43	Female	No		Unknown	FL resident	04/17/20
24,152	Dade	67	Male	No		Unknown	FL resident	04/17/20
24,153	Dade	31	Male	No		Unknown	FL resident	04/17/20
24,154	Dade	29	Male	No		Unknown	FL resident	04/17/20
24,155	Dade	53	Female	No		Yes	FL resident	04/17/20
24,156	Dade	44	Female	Unknown		Yes	FL resident	04/17/20
24,157	Dade	52	Female	No		Yes	FL resident	04/17/20
24,158	Dade	35	Female	No		Unknown	FL resident	04/17/20
24,159	Dade	72	Male	No		Unknown	FL resident	04/17/20
24,160	Dade	87	Male	No		No	FL resident	04/17/20
24,161	Dade	45	Male	No		Yes	FL resident	04/17/20
24,162	Dade	56	Male	No		Yes	FL resident	04/17/20
24,163	Dade	20	Male	No		Unknown	FL resident	04/17/20
24,164	Dade	34	Female	No		Yes	FL resident	04/17/20
24,165	Dade	35	Male	No		Yes	FL resident	04/17/20
24,166	Dade	34	Male	Unknown		No	FL resident	04/17/20
24,167	Dade	48	Female	No		Yes	FL resident	04/17/20
24,168	Dade	61	Male	No		Yes	FL resident	04/17/20
24,169	Dade	27	Female	No		Unknown	FL resident	04/17/20
24,170	Dade	37	Female	No		Yes	FL resident	04/17/20
24,171	Dade	26	Female	No		Unknown	FL resident	04/17/20
24,172	Dade	18	Female	No		Yes	FL resident	04/17/20
24,173	Dade	42	Female	No		Unknown	FL resident	04/17/20
24,174	Dade	48	Male	No		Yes	FL resident	04/17/20
24,175	Dade	37	Male	No		Unknown	FL resident	04/17/20
24,176	Dade	46	Female	No		Unknown	FL resident	04/17/20
24,177	Dade	59	Female	No		Yes	FL resident	04/17/20
24,178	Dade	50	Female	No		Yes	FL resident	04/17/20
24,179	Dade	35	Female	No		Yes	FL resident	04/17/20
24,180	Dade	29	Female	No		Yes	FL resident	04/17/20
24,181	Dade	40	Male	No		Yes	FL resident	04/17/20
24,182	Dade	61	Female	No		Unknown	FL resident	04/17/20
24,183	Dade	40	Male	Unknown		Unknown	FL resident	04/17/20
24,184	Dade	32	Female	No		No	FL resident	04/17/20
24,185	Dade	86	Female	Unknown		Unknown	FL resident	04/17/20
24,186	Dade	77	Female	No		Yes	FL resident	04/17/20
24,187	Dade	45	Male	No		Yes	FL resident	04/17/20
24,188	Dade	80	Male	No		Yes	FL resident	04/17/20
24,189	Dade	36	Male	No		Yes	FL resident	04/17/20
24,190	Dade	21	Male	Unknown		Unknown	FL resident	04/17/20
24,191	Dade	71	Female	No		No	FL resident	04/17/20
24,192	Dade	82	Male	Unknown		Unknown	FL resident	04/17/20

Coronavirus: line list of cases

Data verified as of Jun 18, 2020 at 10 AM

Data in this report are provisional and subject to change.

Case	County	Age	Gender	Travel related	Travel detail	Contact with a confirmed case	Jurisdiction	Date case counted
24,193	Dade	85	Male	No		No	FL resident	04/17/20
24,194	Dade	65	Female	Unknown		Unknown	FL resident	04/17/20
24,195	Dade	72	Female	No		Yes	FL resident	04/17/20
24,196	Dade	86	Female	No		Yes	FL resident	04/17/20
24,197	Dade	25	Male	Yes	CO; FL	No	FL resident	04/17/20
24,198	Dade	28	Male	Unknown		Unknown	FL resident	04/17/20
24,199	Dade	29	Male	No		No	FL resident	04/17/20
24,200	Dade	28	Female	No		Unknown	FL resident	04/17/20
24,201	Dade	20	Male	Unknown		Unknown	FL resident	04/17/20
24,202	Dade	24	Male	Unknown		Unknown	FL resident	04/17/20
24,203	Dade	41	Male	Unknown		Unknown	FL resident	04/17/20
24,204	Dade	48	Female	No		Yes	FL resident	04/17/20
24,205	Dade	34	Male	No		No	FL resident	04/17/20
24,206	Dade	82	Female	Unknown		Unknown	FL resident	04/17/20
24,207	Dade	32	Male	No		Yes	FL resident	04/17/20
24,208	Dade	38	Male	No		Yes	FL resident	04/17/20
24,209	Dade	70	Male	Unknown		Unknown	FL resident	04/17/20
24,210	Dade	73	Male	No		No	FL resident	04/17/20
24,211	Dade	75	Male	No		Unknown	FL resident	04/17/20
24,212	Dade	57	Male	No		Yes	FL resident	04/17/20
24,213	Dade	39	Male	No		No	FL resident	04/17/20
24,214	Dade	64	Female	No		No	FL resident	04/17/20
24,215	Dade	57	Female	No		No	FL resident	04/17/20
24,216	Dade	36	Female	No		Unknown	FL resident	04/17/20
24,217	Dade	34	Male	No		Unknown	FL resident	04/17/20
24,218	Dade	61	Male	Unknown		Unknown	FL resident	04/17/20
24,219	Dade	39	Female	No		No	FL resident	04/17/20
24,220	Dade	64	Female	No		Yes	FL resident	04/17/20
24,221	Dade	22	Male	No		No	FL resident	04/17/20
24,222	Dade	74	Male	No		Yes	FL resident	04/17/20
24,223	Dade	29	Female	No		Unknown	FL resident	04/17/20
24,224	Dade	61	Male	No		Yes	FL resident	04/17/20
24,225	Dade	43	Female	No		Yes	FL resident	04/17/20
24,226	Dade	55	Male	No		Yes	FL resident	04/17/20
24,227	Dade	57	Female	No		Yes	FL resident	04/17/20
24,228	Dade	60	Male	No		Unknown	FL resident	04/17/20
24,229	Dade	63	Female	No		No	FL resident	04/17/20
24,230	Dade	59	Female	No		Yes	FL resident	04/17/20
24,231	Dade	61	Male	No		No	FL resident	04/17/20
24,232	Dade	34	Male	No		No	FL resident	04/17/20
24,233	Dade	36	Male	No		No	FL resident	04/17/20
24,234	Dade	45	Male	No		No	FL resident	04/17/20
24,235	Dade	53	Male	No		No	FL resident	04/17/20
24,236	Dade	38	Male	No		Yes	FL resident	04/17/20
24,237	Dade	34	Male	No		Yes	FL resident	04/17/20
24,238	Dade	65	Male	No		No	FL resident	04/17/20
24,239	Dade	55	Male	No		Yes	FL resident	04/17/20
24,240	Dade	36	Male	No		Unknown	FL resident	04/17/20
24,241	Dade	34	Male	No		Yes	FL resident	04/17/20
24,242	Dade	52	Male	No		Yes	FL resident	04/17/20
24,243	Dade	54	Male	No		No	FL resident	04/17/20
24,244	Dade	43	Female	No		Unknown	FL resident	04/17/20
24,245	Dade	41	Female	Unknown		No	FL resident	04/17/20
24,246	Dade	50	Male	No		Yes	FL resident	04/17/20
24,247	Dade	53	Male	No		Yes	FL resident	04/17/20
24,248	Dade	56	Male	No		Yes	FL resident	04/17/20
24,249	Dade	95	Female	No		Yes	FL resident	04/17/20
24,250	Dade	85	Female	No			FL resident	04/17/20
24,251	Dade	27	Male	No		No	FL resident	04/17/20
24,252	Dade	80	Male	No		Unknown	FL resident	04/17/20
24,253	Dade	85	Female	No		Unknown	FL resident	04/17/20
24,254	Dade	23	Male	No		No	FL resident	04/17/20

Coronavirus: line list of cases

Data verified as of Jun 18, 2020 at 10 AM

Data in this report are provisional and subject to change.

Case	County	Age	Gender	Travel related	Travel detail	Contact with a confirmed case	Jurisdiction	Date case counted
24,255	Dade	83	Male	Unknown		Yes	FL resident	04/17/20
24,256	Dade	47	Male	No		No	FL resident	04/17/20
24,257	Dade	88	Male	No		Yes	FL resident	04/17/20
24,258	Dade	56	Male	No		Yes	FL resident	04/17/20
24,259	Dade	61	Female	Unknown		No	FL resident	04/17/20
24,260	Dade	51	Male	No		Yes	FL resident	04/17/20
24,261	Dade	29	Male	No		Yes	FL resident	04/17/20
24,262	Dade	57	Male	No		Unknown	FL resident	04/17/20
24,263	Dade	26	Female	No		Yes	FL resident	04/17/20
24,264	Dade	54	Female	No		No	FL resident	04/17/20
24,265	Dade	35	Female	Unknown		Yes	FL resident	04/17/20
24,266	Dade	58	Female	No		Yes	FL resident	04/17/20
24,267	Dade	25	Male	No		Yes	FL resident	04/17/20
24,268	Dade	76	Male	No		No	FL resident	04/17/20
24,269	Dade	22	Male	No		No	FL resident	04/17/20
24,270	Dade	55	Female	No		No	FL resident	04/17/20
24,271	Dade	37	Male	No		Yes	FL resident	04/17/20
24,272	Dade	69	Female	No		Unknown	FL resident	04/17/20
24,273	Dade	54	Female	No		Yes	FL resident	04/17/20
24,274	Dade	61	Male	No		Yes	FL resident	04/17/20
24,275	Dade	46	Male	No		No	FL resident	04/17/20
24,276	Dade	46	Female	Unknown			FL resident	04/17/20
24,277	Dade	38	Female	No		Yes	FL resident	04/17/20
24,278	Dade	51	Male	No		Yes	FL resident	04/17/20
24,279	Dade	80	Male	No		Yes	FL resident	04/17/20
24,280	Dade	52	Female	Unknown			FL resident	04/17/20
24,281	Dade	46	Female	No		Yes	FL resident	04/17/20
24,282	Dade	64	Female	No		No	FL resident	04/17/20
24,283	Dade	47	Female	No		Yes	FL resident	04/17/20
24,284	Dade	80	Female	No		Yes	FL resident	04/17/20
24,285	Dade	67	Male	No		No	FL resident	04/17/20
24,286	Dade	37	Female	No		Unknown	FL resident	04/17/20
24,287	Dade	33	Male	No		Unknown	FL resident	04/17/20
24,288	Dade	21	Female	No		Yes	FL resident	04/17/20
24,289	Dade	42	Male	Unknown		Yes	FL resident	04/17/20
24,290	Dade	56	Male	No		No	FL resident	04/17/20
24,291	Dade	43	Female	No		Unknown	FL resident	04/17/20
24,292	Dade	53	Male	Unknown			FL resident	04/17/20
24,293	Dade	50	Male	No		Yes	FL resident	04/17/20
24,294	Dade	23	Male	No		No	FL resident	04/17/20
24,295	Dade	52	Female	No		No	FL resident	04/17/20
24,296	Dade	29	Male	No		No	FL resident	04/17/20
24,297	Dade	45	Male	No		Unknown	FL resident	04/17/20
24,298	Dade	79	Female	Unknown			FL resident	04/17/20
24,299	Dade	25	Male	Unknown		Yes	FL resident	04/17/20
24,300	Dade	44	Male	No		Yes	FL resident	04/17/20
24,301	Dade	47	Female	No		Yes	FL resident	04/17/20
24,302	Dade	48	Female	No		Unknown	FL resident	04/17/20
24,303	Dade	64	Male	No		No	FL resident	04/17/20
24,304	Dade	40	Female	No		Yes	FL resident	04/17/20
24,305	Dade	55	Female	No		Yes	FL resident	04/17/20
24,306	Dade	46	Male	No		Yes	FL resident	04/17/20
24,307	Dade	57	Female	No		Yes	FL resident	04/17/20
24,308	Dade	30	Female	No		Yes	FL resident	04/17/20
24,309	Dade	74	Male	No		Yes	FL resident	04/17/20
24,310	Dade	25	Female	No		Yes	FL resident	04/17/20
24,311	Dade	31	Male	No		No	FL resident	04/17/20
24,312	Dade	62	Male	No		Yes	FL resident	04/17/20
24,313	Dade	77	Male	No		Yes	FL resident	04/17/20
24,314	Dade	35	Male	No		Yes	FL resident	04/17/20
24,315	Dade	57	Female	No		Unknown	FL resident	04/17/20
24,316	Dade	44	Female	No		Yes	FL resident	04/17/20

Coronavirus: line list of cases

Data verified as of Jun 18, 2020 at 10 AM

Data in this report are provisional and subject to change.

Case	County	Age	Gender	Travel related	Travel detail	Contact with a confirmed case	Jurisdiction	Date case counted
24,317	Dade	55	Female	No		Yes	FL resident	04/17/20
24,318	Dade	54	Male	No		Yes	FL resident	04/17/20
24,319	Dade	23	Male	No		Yes	FL resident	04/17/20
24,320	Dade	69	Female	Unknown		Yes	FL resident	04/17/20
24,321	Dade	64	Female	No		Yes	FL resident	04/17/20
24,322	Dade	49	Male	No		Yes	FL resident	04/17/20
24,323	Dade	56	Female	No		Yes	FL resident	04/17/20
24,324	Dade	31	Female	No		Yes	FL resident	04/17/20
24,325	Dade	52	Male	No		Yes	FL resident	04/17/20
24,326	Dade	43	Female	Unknown		Yes	FL resident	04/17/20
24,327	Dade	52	Female	No		Unknown	FL resident	04/17/20
24,328	Dade	55	Female	No		Unknown	FL resident	04/17/20
24,329	Dade	58	Male	No		Unknown	FL resident	04/17/20
24,330	Dade	21	Male	No		Yes	FL resident	04/17/20
24,331	Dade	42	Male	No		Unknown	FL resident	04/17/20
24,332	Dade	59	Female	No		Yes	FL resident	04/17/20
24,333	Dade	22	Male	No		Yes	FL resident	04/17/20
24,334	Dade	30	Female	Unknown			FL resident	04/17/20
24,335	Dade	34	Female	Unknown		Yes	FL resident	04/17/20
24,336	Dade	37	Female	No		Yes	FL resident	04/17/20
24,337	Dade	23	Female	No		Yes	FL resident	04/17/20
24,338	Dade	57	Female	No		Yes	FL resident	04/17/20
24,339	Dade	34	Male	No		Unknown	FL resident	04/17/20
24,340	Dade	45	Male	Unknown		Yes	FL resident	04/17/20
24,341	Dade	40	Female	No		Yes	FL resident	04/17/20
24,342	Dade	45	Male	Unknown		Unknown	FL resident	04/17/20
24,343	Dade	89	Male	No		Yes	FL resident	04/17/20
24,344	Dade	43	Male	No		Yes	FL resident	04/17/20
24,345	Dade	26	Female	No		Yes	FL resident	04/17/20
24,346	Dade	19	Male	No		Yes	FL resident	04/17/20
24,347	Dade	57	Male	No		Yes	FL resident	04/17/20
24,348	Dade	30	Male	No		Yes	FL resident	04/17/20
24,349	Dade	34	Male	No		No	FL resident	04/17/20
24,350	Dade	29	Male	No		Yes	FL resident	04/17/20
24,351	Dade	54	Female	Yes	FL; UNKNOWN	Yes	FL resident	04/17/20
24,352	Dade	87	Female	No		No	FL resident	04/17/20
24,353	Dade	81	Female	No		Yes	FL resident	04/17/20
24,354	Dade	52	Male	No		No	FL resident	04/17/20
24,355	Dade	27	Male	No		Yes	FL resident	04/17/20
24,356	Dade	90	Male	Unknown		Unknown	FL resident	04/17/20
24,357	Dade	56	Male	No		Yes	FL resident	04/17/20
24,358	Dade	36	Male	Unknown			FL resident	04/17/20
24,359	Dade	31	Female	Unknown		Unknown	FL resident	04/17/20
24,360	Dade	57	Male	Yes	CUBA; FL	Yes	FL resident	04/17/20
24,361	Dade	34	Male	No		Yes	FL resident	04/17/20
24,362	Dade	23	Female	No		Yes	FL resident	04/17/20
24,363	Dade	39	Male	No		No	FL resident	04/17/20
24,364	Dade	48	Female	No		Yes	FL resident	04/17/20
24,365	Dade	33	Male	No		No	FL resident	04/17/20
24,366	Dade	66	Male	No		No	FL resident	04/17/20
24,367	Dade	22	Female	No		No	FL resident	04/17/20
24,368	Dade	40	Male	No		No	FL resident	04/17/20
24,369	Dade	66	Female	No		Unknown	FL resident	04/17/20
24,370	Dade	46	Female	No		Yes	FL resident	04/17/20
24,371	Dade	48	Female	No		No	FL resident	04/17/20
24,372	Dade	55	Male	No		Yes	FL resident	04/17/20
24,373	Dade	43	Female	No		Yes	FL resident	04/17/20
24,374	Dade	41	Female	No		Yes	FL resident	04/17/20
24,375	Dade	25	Male	No		Yes	FL resident	04/17/20
24,376	Dade	53	Male	Unknown		Yes	FL resident	04/17/20
24,377	Dade	28	Female	Unknown		Unknown	FL resident	04/17/20
24,378	Dade	43	Male	Unknown		No	FL resident	04/17/20

Coronavirus: line list of cases

Data verified as of Jun 18, 2020 at 10 AM

Data in this report are provisional and subject to change.

Case	County	Age	Gender	Travel related	Travel detail	Contact with a confirmed case	Jurisdiction	Date case counted
24,379	Dade	81	Female	Unknown			FL resident	04/17/20
24,380	Dade	81	Male	Unknown		No	FL resident	04/17/20
24,381	Dade	74	Male	No		Unknown	FL resident	04/17/20
24,382	Dade	55	Female	No		No	FL resident	04/17/20
24,383	Dade	39	Female	No		Unknown	FL resident	04/17/20
24,384	Dade	41	Female	Unknown		Unknown	FL resident	04/17/20
24,385	Dade	82	Female	No		Yes	FL resident	04/17/20
24,386	Dade	36	Male	No		Yes	FL resident	04/17/20
24,387	Dade	92	Male	No		Unknown	FL resident	04/17/20
24,388	Dade	59	Female	No		Yes	FL resident	04/17/20
24,389	Dade	36	Male	No		Yes	FL resident	04/17/20
24,390	Dade	24	Female	No		Unknown	FL resident	04/17/20
24,391	Dade	95	Male	No		Yes	FL resident	04/17/20
24,392	Dade	58	Female	No		Unknown	FL resident	04/17/20
24,393	Dade	82	Female	No		No	FL resident	04/17/20
24,394	Dade	68	Female	Unknown		Unknown	FL resident	04/17/20
24,395	Dade	41	Male	No		Yes	FL resident	04/17/20
24,396	Dade	47	Male	No		No	FL resident	04/17/20
24,397	Dade	37	Female	No		No	FL resident	04/17/20
24,398	Dade	96	Male	No		No	FL resident	04/17/20
24,399	Dade	28	Male	Yes	GEORGIA; NY	Yes	FL resident	04/17/20
24,400	Dade	69	Male	No		Yes	FL resident	04/17/20
24,401	Dade	69	Male	No		Yes	FL resident	04/17/20
24,402	Dade	33	Male	No		No	FL resident	04/17/20
24,403	Dade	91	Male	No			FL resident	04/17/20
24,404	Dade	54	Female	No		Yes	FL resident	04/17/20
24,405	Dade	22	Male	No		Yes	FL resident	04/17/20
24,406	Dade	49	Male	Unknown			FL resident	04/17/20
24,407	Dade	55	Male	Unknown		No	FL resident	04/17/20
24,408	Dade	76	Female	Unknown		Yes	FL resident	04/17/20
24,409	Dade	30	Female	Unknown		No	FL resident	04/17/20
24,410	Dade	51	Female	Unknown		Unknown	FL resident	04/17/20
24,411	Dade	44	Female	Unknown		No	FL resident	04/17/20
24,412	Dade	34	Male	Unknown		Unknown	FL resident	04/17/20
24,413	Dade	45	Female	No		Yes	FL resident	04/17/20
24,414	Dade	28	Male	No		No	FL resident	04/17/20
24,415	Dade	54	Female	No		Yes	FL resident	04/17/20
24,416	Dade	54	Female	No		No	FL resident	04/17/20
24,417	Dade	50	Male	No		No	FL resident	04/17/20
24,418	Dade	56	Male	Unknown		Yes	FL resident	04/17/20
24,419	Dade	37	Female	No		Yes	FL resident	04/17/20
24,420	Dade	51	Female	No		Yes	FL resident	04/17/20
24,421	Dade	61	Female	Unknown		Unknown	FL resident	04/17/20
24,422	Dade	54	Female	No		Yes	FL resident	04/17/20
24,423	Dade	47	Female	No		Yes	FL resident	04/17/20
24,424	Dade	48	Male	No		No	FL resident	04/17/20
24,425	Dade	61	Female	No		Yes	FL resident	04/17/20
24,426	Dade	69	Female	No		Yes	FL resident	04/17/20
24,427	Dade	53	Male	Unknown		Yes	FL resident	04/17/20
24,428	Dade	46	Female	No		Yes	FL resident	04/17/20
24,429	Dade	66	Male	Unknown		Yes	FL resident	04/17/20
24,430	Dade	56	Female	No		Yes	FL resident	04/17/20
24,431	Dade	33	Female	Unknown		Unknown	FL resident	04/17/20
24,432	Dade	41	Male	No		Yes	FL resident	04/17/20
24,433	Dade	20	Male	No		Yes	FL resident	04/17/20
24,434	Dade	16	Female	No		Yes	FL resident	04/17/20
24,435	Dade	27	Male	No		Yes	FL resident	04/17/20
24,436	Dade	50	Male	No		No	FL resident	04/17/20
24,437	Dade	26	Male	No		Yes	FL resident	04/17/20
24,438	Dade	58	Male	No		Yes	FL resident	04/17/20
24,439	Dade	50	Female	No		No	FL resident	04/17/20
24,440	Dade	38	Female	No		Yes	FL resident	04/17/20

Coronavirus: line list of cases

Data verified as of Jun 18, 2020 at 10 AM

Data in this report are provisional and subject to change.

Case	County	Age	Gender	Travel related	Travel detail	Contact with a confirmed case	Jurisdiction	Date case counted
24,441	Dade	42	Male	No		Yes	FL resident	04/17/20
24,442	Dade	35	Female	No		Yes	FL resident	04/17/20
24,443	Dade	42	Female	No		Yes	FL resident	04/17/20
24,444	Dade	42	Female	No		No	FL resident	04/17/20
24,445	Dade	48	Female	No		Yes	FL resident	04/17/20
24,446	Dade	55	Male	No		No	FL resident	04/17/20
24,447	Dade	45	Male	No		Yes	FL resident	04/17/20
24,448	Dade	48	Male	No		No	FL resident	04/17/20
24,449	Dade	29	Male	No		Yes	FL resident	04/17/20
24,450	Dade	50	Female	Yes	CUBA	Unknown	FL resident	04/17/20
24,451	Dade	63	Female	No		Yes	FL resident	04/17/20
24,452	Dade	72	Female	No		Yes	FL resident	04/17/20
24,453	Dade	66	Female	No		Yes	FL resident	04/17/20
24,454	Dade	37	Male	No		No	FL resident	04/17/20
24,455	Dade	30	Male	No		Yes	FL resident	04/17/20
24,456	Dade	48	Male	No		No	FL resident	04/17/20
24,457	Dade	37	Male	No		Unknown	FL resident	04/17/20
24,458	Dade	43	Female	No		Unknown	FL resident	04/17/20
24,459	Dade	49	Male	Unknown		Unknown	FL resident	04/17/20
24,460	Dade	67	Male	No		Unknown	FL resident	04/17/20
24,461	Dade	26	Female	No		Unknown	FL resident	04/17/20
24,462	Dade	46	Male	No		No	FL resident	04/17/20
24,463	Dade	58	Female	No		Yes	FL resident	04/17/20
24,464	Dade	37	Female	No		No	FL resident	04/17/20
24,465	Dade	51	Female	Unknown		Unknown	FL resident	04/17/20
24,466	Dade	52	Female	No		Yes	FL resident	04/17/20
24,467	Dade	71	Female	No		Yes	FL resident	04/17/20
24,468	Dade	92	Female	No		Unknown	FL resident	04/17/20
24,469	Dade	78	Male	Unknown		Unknown	FL resident	04/17/20
24,470	Dade	15	Female	Unknown		Yes	FL resident	04/17/20
24,471	Dade	93	Female	Unknown		Yes	FL resident	04/17/20
24,472	Dade	5	Male	Unknown		Yes	FL resident	04/17/20
24,473	Dade	51	Female	No		Yes	FL resident	04/17/20
24,474	Dade	42	Male	No		Yes	FL resident	04/17/20
24,475	Dade	47	Male	No		Yes	FL resident	04/17/20
24,476	Dade	51	Female	No		Yes	FL resident	04/17/20
24,477	Dade	57	Female	No		Yes	FL resident	04/17/20
24,478	Dade	31	Male	Unknown			FL resident	04/17/20
24,479	Dade	29	Male	No		Yes	FL resident	04/17/20
24,480	Dade	45	Male	No		Unknown	FL resident	04/17/20
24,481	Dade	58	Female	No		No	FL resident	04/17/20
24,482	Dade	28	Male	No		Yes	FL resident	04/17/20
24,483	Dade	45	Female	No		Unknown	FL resident	04/17/20
24,484	Dade	35	Male	No		Yes	FL resident	04/17/20
24,485	Dade	78	Male	No		No	FL resident	04/17/20
24,486	Dade	47	Female	No		No	FL resident	04/17/20
24,487	Dade	61	Female	No		Unknown	FL resident	04/17/20
24,488	Dade	61	Female	No		Yes	FL resident	04/17/20
24,489	Dade	37	Male	Unknown		Unknown	FL resident	04/17/20
24,490	Dade	22	Male	No		Yes	FL resident	04/17/20
24,491	Dade	91	Male	No		Yes	FL resident	04/17/20
24,492	Dade	35	Female	Unknown		Yes	FL resident	04/17/20
24,493	Dade	46	Female	No		No	FL resident	04/17/20
24,494	Dade	19	Female	No		Yes	FL resident	04/17/20
24,495	Dade	43	Female	No		Yes	FL resident	04/17/20
24,496	Dade	36	Male	No		Yes	FL resident	04/17/20
24,497	Dade	19	Female	No		Yes	FL resident	04/17/20
24,498	Dade	73	Male	No		Yes	FL resident	04/17/20
24,499	Dade	20	Female	Unknown		Unknown	FL resident	04/17/20
24,500	Dade	43	Male	No		Yes	FL resident	04/17/20
24,501	Dade	91	Female	No		Yes	FL resident	04/17/20
24,502	Dade	50	Male	No		Unknown	FL resident	04/17/20

Coronavirus: line list of cases

Data verified as of Jun 18, 2020 at 10 AM

Data in this report are provisional and subject to change.

Case	County	Age	Gender	Travel related	Travel detail	Contact with a confirmed case	Jurisdiction	Date case counted
24,503	Dade	72	Female	No		Yes	FL resident	04/17/20
24,504	Dade	65	Female	Unknown		Unknown	FL resident	04/17/20
24,505	Dade	85	Male	Unknown		Unknown	FL resident	04/17/20
24,506	Dade	24	Female	Unknown		Yes	FL resident	04/17/20
24,507	Dade	49	Female	No		Yes	FL resident	04/17/20
24,508	Dade	28	Female	No		Yes	FL resident	04/17/20
24,509	Dade	26	Female	Unknown		Unknown	FL resident	04/17/20
24,510	Dade	15	Female	No		Yes	FL resident	04/17/20
24,511	Dade	1	Female	No		Yes	FL resident	04/17/20
24,512	Dade	16	Male	No		Yes	FL resident	04/17/20
24,513	Dade	66	Female	No		Yes	FL resident	04/17/20
24,514	Dade	20	Male	No		Yes	FL resident	04/17/20
24,515	Dade	62	Female	No			FL resident	04/17/20
24,516	Dade	38	Female	No		Yes	FL resident	04/17/20
24,517	Dade	35	Female	No		Yes	FL resident	04/17/20
24,518	Dade	66	Male	Unknown			FL resident	04/17/20
24,519	Dade	25	Male	No		Yes	FL resident	04/17/20
24,520	Dade	48	Female	Yes	UNKNOWN COUNTRY	Unknown	FL resident	04/17/20
24,521	Dade	56	Female	No		Unknown	FL resident	04/17/20
24,522	Dade	28	Female	No		No	FL resident	04/17/20
24,523	Dade	53	Male	No		Yes	FL resident	04/17/20
24,524	Dade	24	Female	No		No	FL resident	04/17/20
24,525	Dade	28	Male	Unknown		Unknown	FL resident	04/17/20
24,526	Dade	34	Female	No		Yes	FL resident	04/17/20
24,527	Dade	55	Male	No		Yes	FL resident	04/17/20
24,528	Dade	26	Male	No		Yes	FL resident	04/17/20
24,529	Dade	84	Female	No		Yes	FL resident	04/17/20
24,530	Dade	25	Male	No		Yes	FL resident	04/17/20
24,531	Dade	56	Female	No		Yes	FL resident	04/17/20
24,532	Dade	54	Female	No		Unknown	FL resident	04/17/20
24,533	Dade	55	Female	No		No	FL resident	04/17/20
24,534	Dade	48	Female	No		No	FL resident	04/17/20
24,535	Dade	88	Male	No		Yes	FL resident	04/17/20
24,536	Dade	28	Male	No		No	FL resident	04/17/20
24,537	Dade	40	Male	No		No	FL resident	04/17/20
24,538	Dade	69	Male	No		No	FL resident	04/17/20
24,539	Dade	54	Female	No		No	FL resident	04/17/20
24,540	Dade	61	Female	No		Unknown	FL resident	04/17/20
24,541	Dade	66	Female	No		Unknown	FL resident	04/17/20
24,542	Dade	95	Female	Unknown		Unknown	FL resident	04/17/20
24,543	Dade	86	Female	No		No	FL resident	04/17/20
24,544	Dade	49	Female	No		Yes	FL resident	04/17/20
24,545	Dade	59	Male	No		Yes	FL resident	04/17/20
24,546	Dade	83	Male	No		No	FL resident	04/17/20
24,547	Dade	81	Male	No		Unknown	FL resident	04/17/20
24,548	Dade	73	Male	Unknown			FL resident	04/17/20
24,549	Dade	49	Female	No		Yes	FL resident	04/17/20
24,550	Dade	64	Male	No		Yes	FL resident	04/17/20
24,551	Dade	56	Female	No		Unknown	FL resident	04/17/20
24,552	Dade	25	Male	No		Unknown	FL resident	04/17/20
24,553	Dade	57	Male	No		No	FL resident	04/18/20
24,554	Dade	88	Male	No		Unknown	FL resident	04/18/20
24,555	Dade	52	Male	No		Unknown	FL resident	04/18/20
24,556	Dade	82	Male	No		No	FL resident	04/18/20
24,557	Dade	46	Male	No		No	FL resident	04/18/20
24,558	Dade	61	Male	No		Unknown	FL resident	04/18/20
24,559	Dade	83	Male	No		Unknown	FL resident	04/18/20
24,560	Dade	93	Female	No		No	FL resident	04/18/20
24,561	Dade	82	Female	No		Yes	FL resident	04/18/20
24,562	Dade	42	Male	Unknown		Unknown	FL resident	04/18/20
24,563	Dade	47	Male	No		No	FL resident	04/18/20

Coronavirus: line list of cases

Data verified as of Jun 18, 2020 at 10 AM

Data in this report are provisional and subject to change.

Case	County	Age	Gender	Travel related	Travel detail	Contact with a confirmed case	Jurisdiction	Date case counted
24,564	Dade	31	Female	Yes	GEORGIA; GUATEMALA; HONDURAS; LA; TX	Yes	FL resident	04/18/20
24,565	Dade	26	Male	No		Yes	FL resident	04/18/20
24,566	Dade	41	Female	No		Yes	FL resident	04/18/20
24,567	Dade	54	Female	No		Unknown	FL resident	04/18/20
24,568	Dade	25	Female	No		Yes	FL resident	04/18/20
24,569	Dade	81	Male	No		No	FL resident	04/18/20
24,570	Dade	54	Male	No		Yes	FL resident	04/18/20
24,571	Dade	51	Female	No		Unknown	FL resident	04/18/20
24,572	Dade	60	Female	No		Unknown	FL resident	04/18/20
24,573	Dade	51	Male	No		No	FL resident	04/18/20
24,574	Dade	25	Male	No		No	FL resident	04/18/20
24,575	Dade	56	Male	No		Unknown	FL resident	04/18/20
24,576	Dade	41	Male	No		Yes	FL resident	04/18/20
24,577	Dade	38	Male	Unknown			FL resident	04/18/20
24,578	Dade	36	Female	No		No	FL resident	04/18/20
24,579	Dade	49	Male	Yes	NJ	Unknown	FL resident	04/18/20
24,580	Dade	34	Female	No		No	FL resident	04/18/20
24,581	Dade	59	Male	No		Yes	FL resident	04/18/20
24,582	Dade	30	Male	No		Unknown	FL resident	04/18/20
24,583	Dade	50	Female	No		Unknown	FL resident	04/18/20
24,584	Dade	67	Female	No		Yes	FL resident	04/18/20
24,585	Dade	17	Female	No		Unknown	FL resident	04/18/20
24,586	Dade	72	Male	No		No	FL resident	04/18/20
24,587	Dade	26	Female	No		Unknown	FL resident	04/18/20
24,588	Dade	60	Male	Yes	FL; LUXEMBOURG; SPAIN; SWITZERLAND	No	FL resident	04/18/20
24,589	Dade	87	Female	No		No	FL resident	04/18/20
24,590	Dade	28	Female	Unknown		Yes	FL resident	04/18/20
24,591	Dade	27	Female	No		Unknown	FL resident	04/18/20
24,592	Dade	42	Male	No		Unknown	FL resident	04/18/20
24,593	Dade	57	Female	No		Unknown	FL resident	04/18/20
24,594	Dade	16	Female	Unknown		Yes	FL resident	04/18/20
24,595	Dade	36	Female	No		Unknown	FL resident	04/18/20
24,596	Dade	83	Male	No		Unknown	FL resident	04/18/20
24,597	Dade	70	Male	No		No	FL resident	04/18/20
24,598	Dade	44	Male	No		Yes	FL resident	04/18/20
24,599	Dade	66	Female	No		Yes	FL resident	04/18/20
24,600	Dade	41	Female	No		Yes	FL resident	04/18/20
24,601	Dade	30	Male	No		Yes	FL resident	04/18/20
24,602	Dade	63	Male	No		No	FL resident	04/18/20
24,603	Dade	24	Male	No		Yes	FL resident	04/18/20
24,604	Dade	65	Female	No		No	FL resident	04/18/20
24,605	Dade	19	Female	No		Yes	FL resident	04/18/20
24,606	Dade	52	Male	No		Yes	FL resident	04/18/20
24,607	Dade	60	Female	No		Yes	FL resident	04/18/20
24,608	Dade	38	Female	Yes	FL; MEXICO	Yes	FL resident	04/18/20
24,609	Dade	51	Male	No		Yes	FL resident	04/18/20
24,610	Dade	50	Male	No		Yes	FL resident	04/18/20
24,611	Dade	46	Female	No		Yes	FL resident	04/18/20
24,612	Dade	37	Female	No		Yes	FL resident	04/18/20
24,613	Dade	59	Male	No		Yes	FL resident	04/18/20
24,614	Dade	50	Female	No		No	FL resident	04/18/20
24,615	Dade	79	Male	Unknown		Unknown	FL resident	04/18/20
24,616	Dade	65	Female	No		Yes	FL resident	04/18/20
24,617	Dade	30	Female	No		Yes	FL resident	04/18/20
24,618	Dade	54	Female	No		No	FL resident	04/18/20
24,619	Dade	88	Male	No		Yes	FL resident	04/18/20
24,620	Dade	68	Female	Unknown		Unknown	FL resident	04/18/20
24,621	Dade	28	Female	No		No	FL resident	04/18/20
24,622	Dade	57	Male	No		Yes	FL resident	04/18/20
24,623	Dade	34	Female	No		No	FL resident	04/18/20

Coronavirus: line list of cases

Data verified as of Jun 18, 2020 at 10 AM

Data in this report are provisional and subject to change.

Case	County	Age	Gender	Travel related	Travel detail	Contact with a confirmed case	Jurisdiction	Date case counted
24,624	Dade	29	Female	No		No	FL resident	04/18/20
24,625	Dade	20	Male	No		No	FL resident	04/18/20
24,626	Dade	37	Male	No		No	FL resident	04/18/20
24,627	Dade	98	Male	No		Yes	FL resident	04/18/20
24,628	Dade	61	Female	No		Yes	FL resident	04/18/20
24,629	Dade	37	Male	No		Yes	FL resident	04/18/20
24,630	Dade	60	Female	No		Yes	FL resident	04/18/20
24,631	Dade	29	Female	Unknown			FL resident	04/18/20
24,632	Dade	17	Male	No		Unknown	FL resident	04/18/20
24,633	Dade	56	Male	No		Yes	FL resident	04/18/20
24,634	Dade	19	Female	No		Yes	FL resident	04/18/20
24,635	Dade	71	Female	No		Yes	FL resident	04/18/20
24,636	Dade	45	Male	No		Yes	FL resident	04/18/20
24,637	Dade	74	Male	No		Yes	FL resident	04/18/20
24,638	Dade	17	Male	No		Yes	FL resident	04/18/20
24,639	Dade	88	Male	No		Yes	FL resident	04/18/20
24,640	Dade	69	Female	Unknown		Unknown	FL resident	04/18/20
24,641	Dade	86	Female	No		Yes	FL resident	04/18/20
24,642	Dade	29	Male	No		Yes	FL resident	04/18/20
24,643	Dade	37	Female	No		No	FL resident	04/18/20
24,644	Dade	38	Female	No		No	FL resident	04/18/20
24,645	Dade	31	Female	No			FL resident	04/18/20
24,646	Dade	24	Male	No		Unknown	FL resident	04/18/20
24,647	Dade	48	Male	No		No	FL resident	04/18/20
24,648	Dade	42	Male	No		Unknown	FL resident	04/18/20
24,649	Dade	73	Female	No		Yes	FL resident	04/18/20
24,650	Dade	81	Male	No		Yes	FL resident	04/18/20
24,651	Dade	29	Male	No		No	FL resident	04/18/20
24,652	Dade	36	Male	No		No	FL resident	04/18/20
24,653	Dade	21	Female	No		Yes	FL resident	04/18/20
24,654	Dade	57	Female	Unknown		Yes	FL resident	04/18/20
24,655	Dade	58	Male	No		Yes	FL resident	04/18/20
24,656	Dade	45	Female	No		Yes	FL resident	04/18/20
24,657	Dade	48	Female	No		Yes	FL resident	04/18/20
24,658	Dade	34	Male	Unknown			FL resident	04/18/20
24,659	Dade	34	Male	Unknown		Unknown	FL resident	04/18/20
24,660	Dade	32	Female	No		Unknown	FL resident	04/18/20
24,661	Dade	60	Female	No		Yes	FL resident	04/18/20
24,662	Dade	29	Female	No		Yes	FL resident	04/18/20
24,663	Dade	38	Male	No		No	FL resident	04/18/20
24,664	Dade	25	Female	No		Yes	FL resident	04/18/20
24,665	Dade	39	Female	No		Unknown	FL resident	04/18/20
24,666	Dade	54	Female	No		Unknown	FL resident	04/18/20
24,667	Dade	51	Female	No		Unknown	FL resident	04/18/20
24,668	Dade	34	Male	No		No	FL resident	04/18/20
24,669	Dade	57	Male	No		Yes	FL resident	04/18/20
24,670	Dade	67	Female	No		Yes	FL resident	04/18/20
24,671	Dade	50	Female	Unknown		Yes	FL resident	04/18/20
24,672	Dade	91	Male	No		Unknown	FL resident	04/18/20
24,673	Dade	89	Female	No		Yes	FL resident	04/18/20
24,674	Dade	64	Male	No		No	FL resident	04/18/20
24,675	Dade	34	Female	No		Yes	FL resident	04/18/20
24,676	Dade	68	Male	No		Unknown	FL resident	04/18/20
24,677	Dade	58	Female	Unknown		Yes	FL resident	04/18/20
24,678	Dade	70	Male	No		No	FL resident	04/18/20
24,679	Dade	63	Female	No		Yes	FL resident	04/18/20
24,680	Dade	57	Female	No		Yes	FL resident	04/18/20
24,681	Dade	49	Male	No		Yes	FL resident	04/18/20
24,682	Dade	43	Male	Unknown		Unknown	FL resident	04/18/20
24,683	Dade	20	Male	No		Yes	FL resident	04/18/20
24,684	Dade	47	Male	No		No	FL resident	04/18/20
24,685	Dade	26	Male	No		Yes	FL resident	04/18/20

Coronavirus: line list of cases

Data verified as of Jun 18, 2020 at 10 AM

Data in this report are provisional and subject to change.

Case	County	Age	Gender	Travel related	Travel detail	Contact with a confirmed case	Jurisdiction	Date case counted
24,686	Dade	50	Female	No		Yes	FL resident	04/18/20
24,687	Dade	54	Female	No		No	FL resident	04/18/20
24,688	Dade	79	Female	No		Unknown	FL resident	04/18/20
24,689	Dade	37	Female	No		Unknown	FL resident	04/18/20
24,690	Dade	70	Male	No		Yes	FL resident	04/18/20
24,691	Dade	37	Female	No		Yes	FL resident	04/18/20
24,692	Dade	44	Female	No		Unknown	FL resident	04/18/20
24,693	Dade	43	Male	No		Unknown	FL resident	04/18/20
24,694	Dade	72	Male	No		Unknown	FL resident	04/18/20
24,695	Dade	28	Female	No		No	FL resident	04/18/20
24,696	Dade	28	Male	Unknown		Unknown	FL resident	04/18/20
24,697	Dade	34	Male	Unknown		Yes	FL resident	04/18/20
24,698	Dade	29	Female	No		Yes	FL resident	04/18/20
24,699	Dade	34	Male	No		Yes	FL resident	04/18/20
24,700	Dade	55	Male	No		No	FL resident	04/18/20
24,701	Dade	63	Male	No		Yes	FL resident	04/18/20
24,702	Dade	91	Male	No		No	FL resident	04/18/20
24,703	Dade	90	Female	No		Unknown	FL resident	04/18/20
24,704	Dade	29	Male	No		No	FL resident	04/18/20
24,705	Dade	63	Female	No		Yes	FL resident	04/18/20
24,706	Dade	25	Female	No		Yes	FL resident	04/18/20
24,707	Dade	39	Female	No		No	FL resident	04/18/20
24,708	Dade	88	Male	Unknown		Unknown	FL resident	04/18/20
24,709	Dade	85	Female	Unknown		Unknown	FL resident	04/18/20
24,710	Dade	72	Male	No		No	FL resident	04/18/20
24,711	Dade	46	Female	Unknown		Yes	FL resident	04/18/20
24,712	Dade	51	Male	No		Yes	FL resident	04/18/20
24,713	Dade	36	Male	No		Yes	FL resident	04/18/20
24,714	Dade	47	Female	No		Yes	FL resident	04/18/20
24,715	Dade	46	Female	No		Yes	FL resident	04/18/20
24,716	Dade	73	Female	No		Unknown	FL resident	04/18/20
24,717	Dade	45	Male	No		Unknown	FL resident	04/18/20
24,718	Dade	33	Female	Unknown		Yes	FL resident	04/18/20
24,719	Dade	47	Male	No		Yes	FL resident	04/18/20
24,720	Dade	66	Female	Unknown		Unknown	FL resident	04/18/20
24,721	Dade	45	Male	No		Unknown	FL resident	04/18/20
24,722	Dade	46	Male	Unknown		Unknown	FL resident	04/18/20
24,723	Dade	22	Female	No		Yes	FL resident	04/18/20
24,724	Dade	32	Female	No		Yes	FL resident	04/18/20
24,725	Dade	62	Female	No		Unknown	FL resident	04/18/20
24,726	Dade	52	Female	Unknown		Unknown	FL resident	04/18/20
24,727	Dade	67	Female	No		Yes	FL resident	04/18/20
24,728	Dade	22	Female	No		Yes	FL resident	04/18/20
24,729	Dade	89	Male	No		Yes	FL resident	04/18/20
24,730	Dade	88	Female	No		No	FL resident	04/18/20
24,731	Dade	76	Male	No		Unknown	FL resident	04/18/20
24,732	Dade	82	Male	No		Yes	FL resident	04/18/20
24,733	Dade	53	Male	No		Yes	FL resident	04/18/20
24,734	Dade	54	Female	No		No	FL resident	04/18/20
24,735	Dade	67	Female	No		Yes	FL resident	04/18/20
24,736	Dade	55	Male	No		No	FL resident	04/18/20
24,737	Dade	96	Female	No		Unknown	FL resident	04/18/20
24,738	Dade	58	Female	No		Yes	FL resident	04/18/20
24,739	Dade	59	Female	No		Yes	FL resident	04/18/20
24,740	Dade	22	Female	No		Yes	FL resident	04/18/20
24,741	Dade	26	Male	No		Unknown	FL resident	04/18/20
24,742	Dade	52	Male	Unknown		Unknown	FL resident	04/18/20
24,743	Dade	49	Female	No		Yes	FL resident	04/18/20
24,744	Dade	67	Female	No		Yes	FL resident	04/18/20
24,745	Dade	15	Male	No		Yes	FL resident	04/18/20
24,746	Dade	63	Male	Unknown		Unknown	FL resident	04/18/20
24,747	Dade	96	Male	No		No	FL resident	04/18/20

Coronavirus: line list of cases

Data verified as of Jun 18, 2020 at 10 AM

Data in this report are provisional and subject to change.

Case	County	Age	Gender	Travel related	Travel detail	Contact with a confirmed case	Jurisdiction	Date case counted
24,748	Dade	68	Male	No		Yes	FL resident	04/19/20
24,749	Dade	51	Female	No		Yes	FL resident	04/19/20
24,750	Dade	62	Male	No		Yes	FL resident	04/19/20
24,751	Dade	47	Male	No		Yes	FL resident	04/19/20
24,752	Dade	29	Female	No		Unknown	FL resident	04/19/20
24,753	Dade	38	Male	No		No	FL resident	04/19/20
24,754	Dade	23	Female	No		Unknown	FL resident	04/19/20
24,755	Dade	40	Male	No		Yes	FL resident	04/19/20
24,756	Dade	61	Female	No		Unknown	FL resident	04/19/20
24,757	Dade	85	Male	No		Yes	FL resident	04/19/20
24,758	Dade	48	Male	No		Yes	FL resident	04/19/20
24,759	Dade	33	Female	Unknown		Unknown	FL resident	04/19/20
24,760	Dade	77	Female	No		Yes	FL resident	04/19/20
24,761	Dade	32	Male	Unknown		No	FL resident	04/19/20
24,762	Dade	13	Male	No		Yes	FL resident	04/19/20
24,763	Dade	64	Female	Unknown		Yes	FL resident	04/19/20
24,764	Dade	34	Male	No		Yes	FL resident	04/19/20
24,765	Dade	69	Female	No		Yes	FL resident	04/19/20
24,766	Dade	74	Male	No		Yes	FL resident	04/19/20
24,767	Dade	91	Female	Unknown		Unknown	FL resident	04/19/20
24,768	Dade	61	Male	No		Yes	FL resident	04/19/20
24,769	Dade	94	Female	No		Yes	FL resident	04/19/20
24,770	Dade	67	Male	No		Yes	FL resident	04/19/20
24,771	Dade	74	Female	No		Yes	FL resident	04/19/20
24,772	Dade	44	Male	No		Yes	FL resident	04/19/20
24,773	Dade	47	Male	No		No	FL resident	04/19/20
24,774	Dade	53	Male	Unknown		Unknown	FL resident	04/19/20
24,775	Dade	75	Female	No		Yes	FL resident	04/19/20
24,776	Dade	27	Female	No		Yes	FL resident	04/19/20
24,777	Dade	63	Female	No		Unknown	FL resident	04/19/20
24,778	Dade	66	Female	No		Yes	FL resident	04/19/20
24,779	Dade	72	Male	No		Unknown	FL resident	04/19/20
24,780	Dade	41	Female	Unknown		Yes	FL resident	04/19/20
24,781	Dade	50	Female	No		Yes	FL resident	04/19/20
24,782	Dade	52	Female	Unknown		Unknown	FL resident	04/19/20
24,783	Dade	38	Male	Unknown		Unknown	FL resident	04/19/20
24,784	Dade	44	Female	No		No	FL resident	04/19/20
24,785	Dade	11	Male	No		Yes	FL resident	04/19/20
24,786	Dade	59	Male	No		Yes	FL resident	04/19/20
24,787	Dade	39	Female	No		No	FL resident	04/19/20
24,788	Dade	20	Female	No		Yes	FL resident	04/19/20
24,789	Dade	39	Male	No		Yes	FL resident	04/19/20
24,790	Dade	32	Male	No		Yes	FL resident	04/19/20
24,791	Dade	32	Male	No		Yes	FL resident	04/19/20
24,792	Dade	26	Female	No		Yes	FL resident	04/19/20
24,793	Dade	23	Male	Yes	CO	Yes	FL resident	04/19/20
24,794	Dade	4	Male	No		Yes	FL resident	04/19/20
24,795	Dade	67	Female	No		Yes	FL resident	04/19/20
24,796	Dade	22	Male	No		No	FL resident	04/19/20
24,797	Dade	71	Male	No		Yes	FL resident	04/19/20
24,798	Dade	32	Male	No		No	FL resident	04/19/20
24,799	Dade	81	Female	No		Yes	FL resident	04/19/20
24,800	Dade	18	Female	No		No	FL resident	04/19/20
24,801	Dade	33	Male	No		Yes	FL resident	04/19/20
24,802	Dade	56	Female	No		Yes	FL resident	04/19/20
24,803	Dade	52	Male	No		Yes	FL resident	04/19/20
24,804	Dade	29	Female	No		Yes	FL resident	04/19/20
24,805	Dade	47	Female	Unknown		Yes	FL resident	04/19/20
24,806	Dade	49	Male	No		Yes	FL resident	04/19/20
24,807	Dade	77	Male	No		Yes	FL resident	04/19/20
24,808	Dade	91	Female	Unknown		Unknown	FL resident	04/19/20
24,809	Dade	91	Male	No		Yes	FL resident	04/19/20

Coronavirus: line list of cases

Data verified as of Jun 18, 2020 at 10 AM

Data in this report are provisional and subject to change.

Case	County	Age	Gender	Travel related	Travel detail	Contact with a confirmed case	Jurisdiction	Date case counted
24,810	Dade	50	Male	No		Yes	FL resident	04/19/20
24,811	Dade	60	Male	Unknown		Unknown	FL resident	04/19/20
24,812	Dade	88	Female	No		Yes	FL resident	04/19/20
24,813	Dade	63	Male	No		No	FL resident	04/19/20
24,814	Dade	68	Male	No		Yes	FL resident	04/19/20
24,815	Dade	69	Female	No		Unknown	FL resident	04/19/20
24,816	Dade	58	Female	No		Yes	FL resident	04/19/20
24,817	Dade	38	Male	No		Yes	FL resident	04/19/20
24,818	Dade	37	Male	No		Yes	FL resident	04/19/20
24,819	Dade	33	Male	No		Yes	FL resident	04/19/20
24,820	Dade	30	Male	No		Yes	FL resident	04/19/20
24,821	Dade	30	Male	No		Yes	FL resident	04/19/20
24,822	Dade	54	Male	No		Yes	FL resident	04/19/20
24,823	Dade	42	Male	No		Yes	FL resident	04/19/20
24,824	Dade	33	Female	No		Yes	FL resident	04/19/20
24,825	Dade	48	Female	No		Unknown	FL resident	04/19/20
24,826	Dade	25	Female	No		Yes	FL resident	04/19/20
24,827	Dade	43	Male	No		Yes	FL resident	04/19/20
24,828	Dade	39	Female	No		Yes	FL resident	04/19/20
24,829	Dade	36	Male	No		Yes	FL resident	04/19/20
24,830	Dade	22	Male	No		Yes	FL resident	04/19/20
24,831	Dade	19	Male	Unknown		Unknown	FL resident	04/19/20
24,832	Dade	23	Female	No		Yes	FL resident	04/19/20
24,833	Dade	31	Male	No		Yes	FL resident	04/19/20
24,834	Dade	30	Female	No		No	FL resident	04/19/20
24,835	Dade	92	Male	No		Yes	FL resident	04/19/20
24,836	Dade	35	Male	No		No	FL resident	04/19/20
24,837	Dade	31	Male	Unknown		Yes	FL resident	04/19/20
24,838	Dade	20	Male	No		Yes	FL resident	04/19/20
24,839	Dade	21	Female	No		Yes	FL resident	04/19/20
24,840	Dade	35	Male	No		Yes	FL resident	04/19/20
24,841	Dade	30	Male	No		Yes	FL resident	04/19/20
24,842	Dade	33	Male	No		No	FL resident	04/19/20
24,843	Dade	58	Female	Unknown			FL resident	04/19/20
24,844	Dade	27	Male	Unknown			FL resident	04/19/20
24,845	Dade	55	Female	Unknown			FL resident	04/19/20
24,846	Dade	39	Male	Unknown			FL resident	04/19/20
24,847	Dade	26	Male	Unknown			FL resident	04/19/20
24,848	Dade	61	Male	No		Unknown	FL resident	04/19/20
24,849	Dade	18	Male	No		Unknown	FL resident	04/19/20
24,850	Dade	32	Male	Unknown			FL resident	04/19/20
24,851	Dade	58	Male	Unknown			FL resident	04/19/20
24,852	Dade	36	Male	No		Unknown	FL resident	04/19/20
24,853	Dade	53	Male	Unknown			FL resident	04/19/20
24,854	Dade	47	Female	No		Unknown	FL resident	04/19/20
24,855	Dade	29	Male	Unknown		Yes	FL resident	04/19/20
24,856	Dade	39	Male	Unknown			FL resident	04/19/20
24,857	Dade	35	Male	Unknown		Unknown	FL resident	04/19/20
24,858	Dade	55	Female	Unknown		Unknown	FL resident	04/19/20
24,859	Dade	43	Male	No		Unknown	FL resident	04/19/20
24,860	Dade	25	Male	Unknown		Yes	FL resident	04/19/20
24,861	Dade	35	Male	Unknown			FL resident	04/19/20
24,862	Dade	59	Male	Unknown		Yes	FL resident	04/19/20
24,863	Dade	70	Female	No		Unknown	FL resident	04/19/20
24,864	Dade	77	Female	No		Unknown	FL resident	04/19/20
24,865	Dade	54	Male	No		Yes	FL resident	04/19/20
24,866	Dade	84	Male	No		Unknown	FL resident	04/19/20
24,867	Dade	37	Female	No		No	FL resident	04/19/20
24,868	Dade	70	Male	No		Unknown	FL resident	04/19/20
24,869	Dade	19	Male	Unknown		Unknown	FL resident	04/19/20
24,870	Dade	61	Male	No		Yes	FL resident	04/19/20
24,871	Dade	49	Male	Unknown		Unknown	FL resident	04/19/20

Coronavirus: line list of cases

Data verified as of Jun 18, 2020 at 10 AM

Data in this report are provisional and subject to change.

Case	County	Age	Gender	Travel related	Travel detail	Contact with a confirmed case	Jurisdiction	Date case counted
24,872	Dade	61	Female	No		Yes	FL resident	04/19/20
24,873	Dade	81	Female	Unknown		Unknown	FL resident	04/19/20
24,874	Dade	59	Female	No		Yes	FL resident	04/19/20
24,875	Dade	46	Male	No		No	FL resident	04/19/20
24,876	Dade	69	Male	No		No	FL resident	04/19/20
24,877	Dade	49	Male	No		No	FL resident	04/19/20
24,878	Dade	31	Male	No		Yes	FL resident	04/19/20
24,879	Dade	38	Female	No		Yes	FL resident	04/19/20
24,880	Dade	50	Male	No		Yes	FL resident	04/19/20
24,881	Dade	29	Male	No		No	FL resident	04/19/20
24,882	Dade	63	Female	No		Yes	FL resident	04/19/20
24,883	Dade	28	Male	No		Yes	FL resident	04/19/20
24,884	Dade	79	Female	No		Yes	FL resident	04/19/20
24,885	Dade	64	Male	No		No	FL resident	04/19/20
24,886	Dade	23	Female	No		Unknown	FL resident	04/19/20
24,887	Dade	27	Female	Unknown		Unknown	FL resident	04/19/20
24,888	Dade	19	Male	Unknown		Unknown	FL resident	04/19/20
24,889	Dade	61	Female	No		Yes	FL resident	04/19/20
24,890	Dade	45	Female	No		Yes	FL resident	04/19/20
24,891	Dade	68	Female	No		Yes	FL resident	04/19/20
24,892	Dade	31	Male	No		Unknown	FL resident	04/19/20
24,893	Dade	79	Female	No		Unknown	FL resident	04/19/20
24,894	Dade	44	Female	No		Yes	FL resident	04/19/20
24,895	Dade	30	Male	No		Unknown	FL resident	04/19/20
24,896	Dade	75	Male	No		No	FL resident	04/19/20
24,897	Dade	27	Male	No		Yes	FL resident	04/19/20
24,898	Dade	43	Male	No		Yes	FL resident	04/19/20
24,899	Dade	30	Female	No		Yes	FL resident	04/19/20
24,900	Dade	55	Female	No		No	FL resident	04/19/20
24,901	Dade	54	Female	No		Yes	FL resident	04/19/20
24,902	Dade	60	Male	No		Yes	FL resident	04/19/20
24,903	Dade	49	Female	No		No	FL resident	04/19/20
24,904	Dade	28	Female	No		Unknown	FL resident	04/19/20
24,905	Dade	23	Male	No		No	FL resident	04/19/20
24,906	Dade	82	Male	Unknown		Unknown	FL resident	04/19/20
24,907	Dade	53	Female	No		Unknown	FL resident	04/19/20
24,908	Dade	55	Female	Unknown		Unknown	FL resident	04/19/20
24,909	Dade	52	Male	No		Yes	FL resident	04/19/20
24,910	Dade	92	Female	No		Yes	FL resident	04/19/20
24,911	Dade	50	Female	No		No	FL resident	04/19/20
24,912	Dade	74	Male	No		Unknown	FL resident	04/19/20
24,913	Dade	60	Female	No		Unknown	FL resident	04/19/20
24,914	Dade	49	Male	Unknown		Unknown	FL resident	04/19/20
24,915	Dade	63	Male	No		No	FL resident	04/19/20
24,916	Dade	35	Male	No		No	FL resident	04/19/20
24,917	Dade	39	Male	No		Unknown	FL resident	04/19/20
24,918	Dade	27	Male	No		No	FL resident	04/19/20
24,919	Dade	58	Male	No		Yes	FL resident	04/19/20
24,920	Dade	27	Male	No		No	FL resident	04/19/20
24,921	Dade	32	Male	No		Unknown	FL resident	04/19/20
24,922	Dade	30	Female	No		Unknown	FL resident	04/19/20
24,923	Dade	45	Female	No		Unknown	FL resident	04/19/20
24,924	Dade	48	Male	No		Unknown	FL resident	04/19/20
24,925	Dade	21	Male	Unknown			FL resident	04/19/20
24,926	Dade	63	Male	Unknown		Unknown	FL resident	04/19/20
24,927	Dade	24	Female	No		Unknown	FL resident	04/19/20
24,928	Dade	48	Male	Unknown			FL resident	04/19/20
24,929	Dade	46	Female	Unknown			FL resident	04/19/20
24,930	Dade	56	Female	Unknown			FL resident	04/19/20
24,931	Dade	35	Male	No		Yes	FL resident	04/19/20
24,932	Dade	31	Female	No		Yes	FL resident	04/19/20
24,933	Dade	39	Male	No		Yes	FL resident	04/19/20

Coronavirus: line list of cases

Data verified as of Jun 18, 2020 at 10 AM

Data in this report are provisional and subject to change.

Case	County	Age	Gender	Travel related	Travel detail	Contact with a confirmed case	Jurisdiction	Date case counted
24,934	Dade	33	Male	Unknown			FL resident	04/19/20
24,935	Dade	60	Female	No		Unknown	FL resident	04/19/20
24,936	Dade	35	Male	No		Unknown	FL resident	04/19/20
24,937	Dade	60	Male	No		Yes	FL resident	04/19/20
24,938	Dade	37	Male	No		Yes	FL resident	04/19/20
24,939	Dade	53	Female	Unknown			FL resident	04/19/20
24,940	Dade	39	Female	No		Unknown	FL resident	04/19/20
24,941	Dade	42	Female	No		Unknown	FL resident	04/19/20
24,942	Dade	75	Female	No		No	FL resident	04/19/20
24,943	Dade	64	Female	No		Yes	FL resident	04/19/20
24,944	Dade	26	Female	No		No	FL resident	04/19/20
24,945	Dade	78	Male	No		No	FL resident	04/19/20
24,946	Dade	55	Male	No		Yes	FL resident	04/19/20
24,947	Dade	57	Male	No		Unknown	FL resident	04/19/20
24,948	Dade	77	Female	No		Unknown	FL resident	04/19/20
24,949	Dade	68	Male	No		Yes	FL resident	04/19/20
24,950	Dade	53	Female	No		No	FL resident	04/19/20
24,951	Dade	73	Female	No		No	FL resident	04/19/20
24,952	Dade	32	Female	No		Yes	FL resident	04/19/20
24,953	Dade	32	Male	No		Unknown	FL resident	04/19/20
24,954	Dade	88	Male	No		Unknown	FL resident	04/19/20
24,955	Dade	82	Male	No		Yes	FL resident	04/19/20
24,956	Dade	84	Male	No		Yes	FL resident	04/19/20
24,957	Dade	81	Male	No		Yes	FL resident	04/19/20
24,958	Dade	48	Male	Unknown		Unknown	FL resident	04/19/20
24,959	Dade	24	Female	No		Yes	FL resident	04/19/20
24,960	Dade	82	Male	No		Unknown	FL resident	04/19/20
24,961	Dade	55	Female	Unknown		Yes	FL resident	04/19/20
24,962	Dade	95	Female	No		Yes	FL resident	04/19/20
24,963	Dade	27	Female	No		Yes	FL resident	04/19/20
24,964	Dade	35	Female	Unknown		Unknown	FL resident	04/19/20
24,965	Dade	47	Female	No		No	FL resident	04/19/20
24,966	Dade	40	Female	No		Unknown	FL resident	04/19/20
24,967	Dade	34	Female	No		Yes	FL resident	04/19/20
24,968	Dade	56	Male	Unknown		Unknown	FL resident	04/19/20
24,969	Dade	54	Male	No		Yes	FL resident	04/19/20
24,970	Dade	30	Male	Unknown		Unknown	FL resident	04/19/20
24,971	Dade	57	Female	No		Yes	FL resident	04/19/20
24,972	Dade	50	Female	No		Yes	FL resident	04/19/20
24,973	Dade	27	Female	No		Yes	FL resident	04/19/20
24,974	Dade	71	Male	No		Yes	FL resident	04/19/20
24,975	Dade	31	Male	Unknown		Unknown	FL resident	04/19/20
24,976	Dade	33	Male	No		Yes	FL resident	04/19/20
24,977	Dade	24	Female	No		No	FL resident	04/19/20
24,978	Dade	19	Female	Unknown		Unknown	FL resident	04/19/20
24,979	Dade	37	Male	No		Yes	FL resident	04/19/20
24,980	Dade	87	Female	Unknown		Yes	FL resident	04/19/20
24,981	Dade	32	Male	No		No	FL resident	04/19/20
24,982	Dade	55	Female	No		Yes	FL resident	04/19/20
24,983	Dade	74	Male	Unknown			FL resident	04/19/20
24,984	Dade	50	Female	No		No	FL resident	04/19/20
24,985	Dade	56	Female	Yes	NY	Yes	FL resident	04/19/20
24,986	Dade	51	Female	No		Yes	FL resident	04/19/20
24,987	Dade	38	Female	Unknown		Yes	FL resident	04/19/20
24,988	Dade	27	Female	No		No	FL resident	04/19/20
24,989	Dade	27	Female	Unknown		Unknown	FL resident	04/19/20
24,990	Dade	62	Female	No		Yes	FL resident	04/19/20
24,991	Dade	46	Female	No		No	FL resident	04/19/20
24,992	Dade	94	Female	No		Yes	FL resident	04/19/20
24,993	Dade	59	Male	No		Yes	FL resident	04/19/20
24,994	Dade	25	Male	No		Yes	FL resident	04/19/20
24,995	Dade	39	Male	No		No	FL resident	04/19/20

Coronavirus: line list of cases

Data verified as of Jun 18, 2020 at 10 AM

Data in this report are provisional and subject to change.

Case	County	Age	Gender	Travel related	Travel detail	Contact with a confirmed case	Jurisdiction	Date case counted
24,996	Dade	2	Female	No		No	FL resident	04/19/20
24,997	Dade	39	Female	No		Yes	FL resident	04/19/20
24,998	Dade	94	Female	No		Yes	FL resident	04/19/20
24,999	Dade	46	Male	No		Unknown	FL resident	04/19/20
25,000	Dade	46	Female	No		Yes	FL resident	04/19/20
25,001	Dade	75	Female	Unknown		Yes	FL resident	04/19/20
25,002	Dade	80	Male	No		Yes	FL resident	04/19/20
25,003	Dade	46	Male	No		Yes	FL resident	04/19/20
25,004	Dade	24	Male	No		Unknown	FL resident	04/19/20
25,005	Dade	70	Female	No		Unknown	FL resident	04/19/20
25,006	Dade	70	Female	No		Yes	FL resident	04/19/20
25,007	Dade	63	Male	No		Unknown	FL resident	04/19/20
25,008	Dade	92	Female	No		Yes	FL resident	04/19/20
25,009	Dade	82	Female	No		Unknown	FL resident	04/19/20
25,010	Dade	74	Male	Unknown		Yes	FL resident	04/19/20
25,011	Dade	65	Female	No		Unknown	FL resident	04/19/20
25,012	Dade	88	Female	No		Yes	FL resident	04/19/20
25,013	Dade	67	Male	Unknown		Unknown	FL resident	04/19/20
25,014	Dade	77	Female	No		No	FL resident	04/19/20
25,015	Dade	72	Male	No		Unknown	FL resident	04/19/20
25,016	Dade	59	Female	No		Yes	FL resident	04/19/20
25,017	Dade	54	Female	Unknown		No	FL resident	04/19/20
25,018	Dade	56	Male	No		No	FL resident	04/19/20
25,019	Dade	22	Male	Unknown		Unknown	FL resident	04/19/20
25,020	Dade	10	Female	No		Yes	FL resident	04/19/20
25,021	Dade	16	Female	Unknown		Yes	FL resident	04/19/20
25,022	Dade	19	Female	Unknown		Yes	FL resident	04/19/20
25,023	Dade	28	Female	No		No	FL resident	04/19/20
25,024	Dade	40	Male	Unknown		Yes	FL resident	04/19/20
25,025	Dade	70	Female	No		Yes	FL resident	04/19/20
25,026	Dade	43	Female	No		Yes	FL resident	04/19/20
25,027	Dade	72	Female	No		Yes	FL resident	04/19/20
25,028	Dade	80	Male	No		Unknown	FL resident	04/19/20
25,029	Dade	27	Female	No		Yes	FL resident	04/19/20
25,030	Dade	53	Female	No		Yes	FL resident	04/19/20
25,031	Dade	54	Female	No		No	FL resident	04/19/20
25,032	Dade	57	Female	Unknown		No	FL resident	04/19/20
25,033	Dade	34	Female	Unknown		Yes	FL resident	04/19/20
25,034	Dade	38	Male	Unknown		Yes	FL resident	04/19/20
25,035	Dade	53	Female	Unknown		Yes	FL resident	04/19/20
25,036	Dade	37	Male	No		Yes	FL resident	04/19/20
25,037	Dade	77	Male	No		Yes	FL resident	04/19/20
25,038	Dade	81	Female	No		Yes	FL resident	04/19/20
25,039	Dade	70	Male	Unknown		Yes	FL resident	04/19/20
25,040	Dade	78	Male	No		Yes	FL resident	04/19/20
25,041	Dade	53	Male	Unknown		No	FL resident	04/19/20
25,042	Dade	57	Male	Unknown		Yes	FL resident	04/19/20
25,043	Dade	59	Male	Unknown		No	FL resident	04/19/20
25,044	Dade	43	Female	Unknown		No	FL resident	04/19/20
25,045	Dade	36	Female	Unknown		Yes	FL resident	04/19/20
25,046	Dade	28	Female	Unknown		Yes	FL resident	04/19/20
25,047	Dade	42	Female	No		Yes	FL resident	04/19/20
25,048	Dade	25	Male	Unknown		No	FL resident	04/19/20
25,049	Dade	40	Female	Unknown		Unknown	FL resident	04/19/20
25,050	Dade	62	Male	No		Yes	FL resident	04/19/20
25,051	Dade	55	Female	No		Unknown	FL resident	04/19/20
25,052	Dade	89	Female	No		Yes	FL resident	04/20/20
25,053	Dade	35	Female	No		Yes	FL resident	04/20/20
25,054	Dade	28	Male	Unknown		Yes	FL resident	04/20/20
25,055	Dade	74	Female	Unknown		No	FL resident	04/20/20
25,056	Dade	55	Male	No		Yes	FL resident	04/20/20
25,057	Dade	68	Male	No		Yes	FL resident	04/20/20

Coronavirus: line list of cases

Data verified as of Jun 18, 2020 at 10 AM

Data in this report are provisional and subject to change.

Case	County	Age	Gender	Travel related	Travel detail	Contact with a confirmed case	Jurisdiction	Date case counted
25,058	Dade	65	Male	Unknown		Yes	FL resident	04/20/20
25,059	Dade	53	Female	Unknown		No	FL resident	04/20/20
25,060	Dade	45	Female	Unknown		No	FL resident	04/20/20
25,061	Dade	43	Female	Unknown		No	FL resident	04/20/20
25,062	Dade	56	Male	Unknown		No	FL resident	04/20/20
25,063	Dade	22	Female	Unknown		Unknown	FL resident	04/20/20
25,064	Dade	58	Male	Unknown		No	FL resident	04/20/20
25,065	Dade	6	Male	No		Yes	FL resident	04/20/20
25,066	Dade	86	Male	Unknown		No	FL resident	04/20/20
25,067	Dade	70	Female	No			FL resident	04/20/20
25,068	Dade	55	Male	No		Yes	FL resident	04/20/20
25,069	Dade	27	Male	No			FL resident	04/20/20
25,070	Dade	45	Female	No		Yes	FL resident	04/20/20
25,071	Dade	50	Female	No		Yes	FL resident	04/20/20
25,072	Dade	41	Male	No		Yes	FL resident	04/20/20
25,073	Dade	39	Female	No		No	FL resident	04/20/20
25,074	Dade	37	Female	Unknown			FL resident	04/20/20
25,075	Dade	72	Female	No		Yes	FL resident	04/20/20
25,076	Dade	63	Female	No		Yes	FL resident	04/20/20
25,077	Dade	37	Male	No		Yes	FL resident	04/20/20
25,078	Dade	79	Male	No		Yes	FL resident	04/20/20
25,079	Dade	70	Male	No		Yes	FL resident	04/20/20
25,080	Dade	28	Male	No		Yes	FL resident	04/20/20
25,081	Dade	56	Male	No		No	FL resident	04/20/20
25,082	Dade	49	Male	No		Yes	FL resident	04/20/20
25,083	Dade	74	Female	No		Yes	FL resident	04/20/20
25,084	Dade	72	Female	No		Yes	FL resident	04/20/20
25,085	Dade	76	Male	No		No	FL resident	04/20/20
25,086	Dade	66	Male	No		No	FL resident	04/20/20
25,087	Dade	41	Female	No		Yes	FL resident	04/20/20
25,088	Dade	97	Female	No		Yes	FL resident	04/20/20
25,089	Dade	81	Female	No		Yes	FL resident	04/20/20
25,090	Dade	68	Male	Yes	FAROE ISLANDS (MALVINAS)	Yes	FL resident	04/20/20
25,091	Dade	53	Male	No		Yes	FL resident	04/20/20
25,092	Dade	83	Female	No		Yes	FL resident	04/20/20
25,093	Dade	69	Female	No		Unknown	FL resident	04/20/20
25,094	Dade	30	Male	No		Unknown	FL resident	04/20/20
25,095	Dade	50	Male	Unknown		No	FL resident	04/20/20
25,096	Dade	61	Male	No		No	FL resident	04/20/20
25,097	Dade	62	Male	No		Unknown	FL resident	04/20/20
25,098	Dade	34	Male	Unknown		Yes	FL resident	04/20/20
25,099	Dade	42	Male	No		Yes	FL resident	04/20/20
25,100	Dade	23	Male	No		Yes	FL resident	04/20/20
25,101	Dade	59	Male	No		Yes	FL resident	04/20/20
25,102	Dade	45	Male	Unknown		Yes	FL resident	04/20/20
25,103	Dade	46	Male	Yes	FL; UNKNOWN	Yes	FL resident	04/20/20
25,104	Dade	29	Male	Unknown		Unknown	FL resident	04/20/20
25,105	Dade	48	Female	No		No	FL resident	04/20/20
25,106	Dade	20	Female	No		No	FL resident	04/20/20
25,107	Dade	26	Male	No		No	FL resident	04/20/20
25,108	Dade	27	Male	No		Yes	FL resident	04/20/20
25,109	Dade	22	Male	No		Yes	FL resident	04/20/20
25,110	Dade	64	Male	Unknown		Unknown	FL resident	04/20/20
25,111	Dade	41	Male	No		Yes	FL resident	04/20/20
25,112	Dade	43	Female	No		Unknown	FL resident	04/20/20
25,113	Dade	37	Male	No		Unknown	FL resident	04/20/20
25,114	Dade	41	Male	No		No	FL resident	04/20/20
25,115	Dade	58	Male	No		Unknown	FL resident	04/20/20
25,116	Dade	34	Female	No		Yes	FL resident	04/20/20
25,117	Dade	63	Female	No		Yes	FL resident	04/20/20
25,118	Dade	31	Female	No		Unknown	FL resident	04/20/20
25,119	Dade	56	Female	No		No	FL resident	04/20/20

Coronavirus: line list of cases

Data verified as of Jun 18, 2020 at 10 AM

Data in this report are provisional and subject to change.

Case	County	Age	Gender	Travel related	Travel detail	Contact with a confirmed case	Jurisdiction	Date case counted
25,120	Dade	31	Male	No		Yes	FL resident	04/20/20
25,121	Dade	54	Male	No		Yes	FL resident	04/20/20
25,122	Dade	34	Male	Unknown			FL resident	04/20/20
25,123	Dade	65	Male	No		Yes	FL resident	04/20/20
25,124	Dade	33	Male	No		Unknown	FL resident	04/20/20
25,125	Dade	39	Male	Unknown		Unknown	FL resident	04/20/20
25,126	Dade	52	Male	No		Unknown	FL resident	04/20/20
25,127	Dade	49	Male	No		Yes	FL resident	04/20/20
25,128	Dade	79	Male	No		Yes	FL resident	04/20/20
25,129	Dade	55	Male	No		No	FL resident	04/20/20
25,130	Dade	67	Male	No		Yes	FL resident	04/20/20
25,131	Dade	34	Female	No		Yes	FL resident	04/20/20
25,132	Dade	59	Male	No		Yes	FL resident	04/20/20
25,133	Dade	77	Male	No		Unknown	FL resident	04/20/20
25,134	Dade	46	Female	Unknown		Yes	FL resident	04/20/20
25,135	Dade	29	Female	No		Yes	FL resident	04/20/20
25,136	Dade	64	Male	No		No	FL resident	04/20/20
25,137	Dade	31	Male	No		No	FL resident	04/20/20
25,138	Dade	18	Female	No		No	FL resident	04/20/20
25,139	Dade	32	Male	No		No	FL resident	04/20/20
25,140	Dade	61	Female	No			FL resident	04/20/20
25,141	Dade	50	Female	No		Yes	FL resident	04/20/20
25,142	Dade	27	Male	No		Yes	FL resident	04/20/20
25,143	Dade	45	Female	Unknown			FL resident	04/20/20
25,144	Dade	76	Female	Unknown		Unknown	FL resident	04/20/20
25,145	Dade	35	Male	Unknown		Yes	FL resident	04/20/20
25,146	Dade	45	Female	No		Unknown	FL resident	04/20/20
25,147	Dade	33	Female	No		Yes	FL resident	04/20/20
25,148	Dade	62	Male	No		Yes	FL resident	04/20/20
25,149	Dade	22	Male	No		No	FL resident	04/20/20
25,150	Dade	68	Female	Unknown		No	FL resident	04/20/20
25,151	Dade	59	Female	No		Unknown	FL resident	04/20/20
25,152	Dade	46	Male	No		No	FL resident	04/20/20
25,153	Dade	47	Male	No		Unknown	FL resident	04/20/20
25,154	Dade	24	Male	No		Yes	FL resident	04/20/20
25,155	Dade	95	Male	No		Unknown	FL resident	04/20/20
25,156	Dade	69	Male	No		Yes	FL resident	04/20/20
25,157	Dade	53	Male	No		Unknown	FL resident	04/20/20
25,158	Dade	31	Female	No		Yes	FL resident	04/20/20
25,159	Dade	81	Male	Unknown			FL resident	04/20/20
25,160	Dade	58	Male	No		Unknown	FL resident	04/20/20
25,161	Dade	71	Male	No		No	FL resident	04/20/20
25,162	Dade	86	Female	No		No	FL resident	04/20/20
25,163	Dade	66	Female	No		Unknown	FL resident	04/20/20
25,164	Dade	29	Male	Unknown			FL resident	04/20/20
25,165	Dade	35	Female	Unknown		Yes	FL resident	04/20/20
25,166	Dade	69	Male	No		Unknown	FL resident	04/20/20
25,167	Dade	49	Female	No		Yes	FL resident	04/20/20
25,168	Dade	34	Male	Unknown		Unknown	FL resident	04/20/20
25,169	Dade	54	Male	No		Yes	FL resident	04/20/20
25,170	Dade	50	Female	No		Yes	FL resident	04/20/20
25,171	Dade	36	Female	Unknown		Unknown	FL resident	04/20/20
25,172	Dade	77	Male	Unknown			FL resident	04/20/20
25,173	Dade	69	Male	No		Yes	FL resident	04/20/20
25,174	Dade	57	Female	No		Yes	FL resident	04/20/20
25,175	Dade	58	Female	No		No	FL resident	04/20/20
25,176	Dade	44	Female	No		Yes	FL resident	04/20/20
25,177	Dade	34	Female	No		Unknown	FL resident	04/20/20
25,178	Dade	32	Female	No		Unknown	FL resident	04/20/20
25,179	Dade	37	Female	No		Yes	FL resident	04/20/20
25,180	Dade	58	Female	No		Yes	FL resident	04/20/20
25,181	Dade	50	Female	No		Unknown	FL resident	04/20/20

Coronavirus: line list of cases

Data verified as of Jun 18, 2020 at 10 AM

Data in this report are provisional and subject to change.

Case	County	Age	Gender	Travel related	Travel detail	Contact with a confirmed case	Jurisdiction	Date case counted
25,182	Dade	33	Female	No		Yes	FL resident	04/20/20
25,183	Dade	41	Male	No		No	FL resident	04/20/20
25,184	Dade	60	Female	No		Yes	FL resident	04/20/20
25,185	Dade	42	Male	No		Yes	FL resident	04/20/20
25,186	Dade	26	Female	Unknown		Unknown	FL resident	04/20/20
25,187	Dade	28	Male	No		Yes	FL resident	04/20/20
25,188	Dade	22	Male	No		No	FL resident	04/20/20
25,189	Dade	53	Male	Unknown		Unknown	FL resident	04/20/20
25,190	Dade	49	Female	No		Unknown	FL resident	04/20/20
25,191	Dade	50	Female	Unknown		Yes	FL resident	04/20/20
25,192	Dade	44	Male	No		Yes	FL resident	04/20/20
25,193	Dade	39	Female	Unknown		Unknown	FL resident	04/20/20
25,194	Dade	37	Male	Unknown		Unknown	FL resident	04/20/20
25,195	Dade	38	Male	No		Yes	FL resident	04/20/20
25,196	Dade	30	Female	No		Yes	FL resident	04/20/20
25,197	Dade	34	Female	No		Unknown	FL resident	04/20/20
25,198	Dade	86	Male	Unknown		Unknown	FL resident	04/20/20
25,199	Dade	10	Female	No		Yes	FL resident	04/20/20
25,200	Dade	59	Female	No		Unknown	FL resident	04/20/20
25,201	Dade	75	Male	No		No	FL resident	04/20/20
25,202	Dade	51	Female	No		Unknown	FL resident	04/20/20
25,203	Dade	33	Male	No		Yes	FL resident	04/20/20
25,204	Dade	31	Female	No		Yes	FL resident	04/20/20
25,205	Dade	51	Male	No		No	FL resident	04/20/20
25,206	Dade	70	Female	No		Unknown	FL resident	04/20/20
25,207	Dade	21	Female	Unknown		No	FL resident	04/20/20
25,208	Dade	65	Female	No		Yes	FL resident	04/20/20
25,209	Dade	65	Male	No		Yes	FL resident	04/20/20
25,210	Dade	47	Male	No		Yes	FL resident	04/20/20
25,211	Dade	61	Male	No		Yes	FL resident	04/20/20
25,212	Dade	30	Male	Unknown		Unknown	FL resident	04/20/20
25,213	Dade	43	Female	Unknown		Yes	FL resident	04/20/20
25,214	Dade	66	Male	Unknown		Unknown	FL resident	04/20/20
25,215	Dade	56	Male	No		Yes	FL resident	04/20/20
25,216	Dade	62	Male	Unknown		No	FL resident	04/20/20
25,217	Dade	62	Male	Unknown		Yes	FL resident	04/20/20
25,218	Dade	50	Female	Unknown		Yes	FL resident	04/20/20
25,219	Dade	62	Female	Unknown		Yes	FL resident	04/20/20
25,220	Dade	36	Female	Unknown		Yes	FL resident	04/20/20
25,221	Dade	81	Female	Unknown		Unknown	FL resident	04/20/20
25,222	Dade	40	Female	No		Yes	FL resident	04/20/20
25,223	Dade	23	Male	No		Yes	FL resident	04/20/20
25,224	Dade	62	Female	Unknown		No	FL resident	04/20/20
25,225	Dade	47	Female	Unknown		Unknown	FL resident	04/20/20
25,226	Dade	32	Male	Unknown		Yes	FL resident	04/20/20
25,227	Dade	58	Male	No		Yes	FL resident	04/20/20
25,228	Dade	25	Female	Unknown		No	FL resident	04/20/20
25,229	Dade	53	Female	Unknown		Unknown	FL resident	04/20/20
25,230	Dade	41	Male	No		Yes	FL resident	04/20/20
25,231	Dade	66	Female	No		No	FL resident	04/20/20
25,232	Dade	28	Male	No		No	FL resident	04/20/20
25,233	Dade	61	Female	No		Unknown	FL resident	04/20/20
25,234	Dade	51	Male	No		Yes	FL resident	04/20/20
25,235	Dade	18	Male	No		No	FL resident	04/20/20
25,236	Dade	54	Male	No		No	FL resident	04/20/20
25,237	Dade	60	Female	No		Yes	FL resident	04/20/20
25,238	Dade	53	Male	Unknown		Unknown	FL resident	04/20/20
25,239	Dade	30	Male	No		Yes	FL resident	04/20/20
25,240	Dade	59	Male	No		Yes	FL resident	04/20/20
25,241	Dade	26	Female	No		Yes	FL resident	04/20/20
25,242	Dade	47	Male	No		Unknown	FL resident	04/20/20
25,243	Dade	43	Female	No		No	FL resident	04/20/20

Coronavirus: line list of cases

Data verified as of Jun 18, 2020 at 10 AM

Data in this report are provisional and subject to change.

Case	County	Age	Gender	Travel related	Travel detail	Contact with a confirmed case	Jurisdiction	Date case counted
25,244	Dade	55	Female	No		Yes	FL resident	04/20/20
25,245	Dade	60	Male	No		No	FL resident	04/20/20
25,246	Dade	57	Female	No		Yes	FL resident	04/20/20
25,247	Dade	31	Male	No		No	FL resident	04/20/20
25,248	Dade	30	Male	No		No	FL resident	04/20/20
25,249	Dade	78	Male	No		Unknown	FL resident	04/20/20
25,250	Dade	68	Male	No		No	FL resident	04/20/20
25,251	Dade	21	Female	Unknown			FL resident	04/20/20
25,252	Dade	63	Female	Unknown		Yes	FL resident	04/20/20
25,253	Dade	40	Unknown	Unknown			FL resident	04/20/20
25,254	Dade	82	Male	No		Unknown	FL resident	04/20/20
25,255	Dade	63	Male	No		No	FL resident	04/20/20
25,256	Dade	92	Male	No		No	FL resident	04/20/20
25,257	Dade	40	Male	No		Yes	FL resident	04/20/20
25,258	Dade	22	Female	No		Yes	FL resident	04/20/20
25,259	Dade	22	Female	No		No	FL resident	04/20/20
25,260	Dade	44	Female	Unknown			FL resident	04/20/20
25,261	Dade	58	Male	No		Unknown	FL resident	04/20/20
25,262	Dade	52	Male	Unknown		Unknown	FL resident	04/20/20
25,263	Dade	21	Female	No		Yes	FL resident	04/20/20
25,264	Dade	28	Female	No		Yes	FL resident	04/20/20
25,265	Dade	49	Male	No		Unknown	FL resident	04/20/20
25,266	Dade	43	Male	Unknown			FL resident	04/20/20
25,267	Dade	28	Female	No		Unknown	FL resident	04/20/20
25,268	Dade	26	Male	No		Unknown	FL resident	04/20/20
25,269	Dade	68	Female	No		Yes	FL resident	04/20/20
25,270	Dade	92	Female	No		Unknown	FL resident	04/20/20
25,271	Dade	49	Male	Unknown			FL resident	04/20/20
25,272	Dade	56	Female	No		Unknown	FL resident	04/20/20
25,273	Dade	27	Female	No		Yes	FL resident	04/20/20
25,274	Dade	11	Female	Yes	FL; GA	Yes	FL resident	04/20/20
25,275	Dade	71	Female	Unknown		Unknown	FL resident	04/20/20
25,276	Dade	30	Female	Unknown		Unknown	FL resident	04/20/20
25,277	Dade	42	Male	No		Unknown	FL resident	04/20/20
25,278	Dade	60	Male	No		Yes	FL resident	04/20/20
25,279	Dade	62	Female	No		Yes	FL resident	04/20/20
25,280	Dade	77	Male	Unknown			FL resident	04/20/20
25,281	Dade	76	Male	No		Unknown	FL resident	04/20/20
25,282	Dade	32	Male	Yes	FL; SC; UNKNOWN	No	FL resident	04/20/20
25,283	Dade	23	Male	No		Yes	FL resident	04/20/20
25,284	Dade	38	Male	Unknown		No	FL resident	04/20/20
25,285	Dade	36	Female	No		Yes	FL resident	04/20/20
25,286	Dade	44	Male	Unknown			FL resident	04/20/20
25,287	Dade	80	Male	Unknown		Unknown	FL resident	04/20/20
25,288	Dade	57	Male	Unknown		Unknown	FL resident	04/20/20
25,289	Dade	0	Male	Unknown			FL resident	04/20/20
25,290	Dade	32	Female	No		No	FL resident	04/20/20
25,291	Dade	58	Male	No		No	FL resident	04/20/20
25,292	Dade	36	Male	No		Yes	FL resident	04/20/20
25,293	Dade	70	Female	No		Yes	FL resident	04/20/20
25,294	Dade	50	Male	No		Yes	FL resident	04/20/20
25,295	Dade	52	Female	No		No	FL resident	04/20/20
25,296	Dade	64	Male	No		Unknown	FL resident	04/20/20
25,297	Dade	43	Female	No		No	FL resident	04/20/20
25,298	Dade	83	Female	No		Yes	FL resident	04/20/20
25,299	Dade	54	Male	No		Yes	FL resident	04/20/20
25,300	Dade	24	Male	Unknown		Yes	FL resident	04/20/20
25,301	Dade	50	Female	No		Yes	FL resident	04/20/20
25,302	Dade	36	Male	No		Yes	FL resident	04/20/20
25,303	Dade	31	Male	No		Yes	FL resident	04/20/20
25,304	Dade	27	Female	No		No	FL resident	04/20/20
25,305	Dade	27	Female	Unknown		Yes	FL resident	04/20/20

Coronavirus: line list of cases

Data verified as of Jun 18, 2020 at 10 AM

Data in this report are provisional and subject to change.

Case	County	Age	Gender	Travel related	Travel detail	Contact with a confirmed case	Jurisdiction	Date case counted
25,306	Dade	67	Female	No		Yes	FL resident	04/20/20
25,307	Dade	78	Female	No		Yes	FL resident	04/20/20
25,308	Dade	0	Male	No		Yes	FL resident	04/20/20
25,309	Dade	39	Female	No		Yes	FL resident	04/20/20
25,310	Dade	66	Female	No		No	FL resident	04/20/20
25,311	Dade	38	Male	No		Yes	FL resident	04/20/20
25,312	Dade	36	Male	No		Yes	FL resident	04/20/20
25,313	Dade	39	Female	No		Yes	FL resident	04/20/20
25,314	Dade	47	Male	No		No	FL resident	04/20/20
25,315	Dade	59	Male	Unknown		Yes	FL resident	04/20/20
25,316	Dade	38	Female	No		Yes	FL resident	04/20/20
25,317	Dade	73	Female	No		Unknown	FL resident	04/20/20
25,318	Dade	39	Female	No		Unknown	FL resident	04/20/20
25,319	Dade	54	Male	No		Unknown	FL resident	04/20/20
25,320	Dade	94	Female	No		Unknown	FL resident	04/20/20
25,321	Dade	67	Male	No		Unknown	FL resident	04/20/20
25,322	Dade	68	Male	Unknown			FL resident	04/20/20
25,323	Dade	69	Male	Unknown		Unknown	FL resident	04/20/20
25,324	Dade	67	Male	Unknown			FL resident	04/20/20
25,325	Dade	30	Female	No		No	FL resident	04/20/20
25,326	Dade	7	Male	No		Yes	FL resident	04/20/20
25,327	Dade	48	Male	No		Yes	FL resident	04/20/20
25,328	Dade	46	Female	No		Yes	FL resident	04/20/20
25,329	Dade	55	Male	Unknown			FL resident	04/20/20
25,330	Dade	8	Female	No		Yes	FL resident	04/20/20
25,331	Dade	53	Male	No		No	FL resident	04/20/20
25,332	Dade	29	Female	No		Yes	FL resident	04/20/20
25,333	Dade	33	Male	No		Yes	FL resident	04/20/20
25,334	Dade	56	Male	No		Yes	FL resident	04/20/20
25,335	Dade	57	Female	Unknown		Yes	FL resident	04/20/20
25,336	Dade	92	Male	No		Unknown	FL resident	04/20/20
25,337	Dade	90	Male	No		Yes	FL resident	04/20/20
25,338	Dade	85	Female	No		Yes	FL resident	04/20/20
25,339	Dade	77	Female	Yes	CO; FL	Yes	FL resident	04/20/20
25,340	Dade	54	Female	Unknown		Yes	FL resident	04/20/20
25,341	Dade	71	Male	No		Yes	FL resident	04/20/20
25,342	Dade	92	Female	No		Unknown	FL resident	04/20/20
25,343	Dade	70	Male	No		Yes	FL resident	04/20/20
25,344	Dade	59	Female	Unknown			FL resident	04/20/20
25,345	Dade	34	Male	No		No	FL resident	04/20/20
25,346	Dade	32	Male	No		Yes	FL resident	04/20/20
25,347	Dade	42	Male	Unknown			FL resident	04/20/20
25,348	Dade	13	Female	Unknown		Yes	FL resident	04/20/20
25,349	Dade	81	Male	No		Unknown	FL resident	04/20/20
25,350	Dade	33	Female	No		Yes	FL resident	04/21/20
25,351	Dade	43	Female	No		Yes	FL resident	04/21/20
25,352	Dade	54	Female	Unknown			FL resident	04/21/20
25,353	Dade	23	Male	No		Yes	FL resident	04/21/20
25,354	Dade	52	Male	No		Yes	FL resident	04/21/20
25,355	Dade	49	Female	Unknown		Unknown	FL resident	04/21/20
25,356	Dade	55	Female	Unknown		Yes	FL resident	04/21/20
25,357	Dade	48	Male	Unknown		Yes	FL resident	04/21/20
25,358	Dade	65	Male	No		Yes	FL resident	04/21/20
25,359	Dade	81	Female	Unknown		Yes	FL resident	04/21/20
25,360	Dade	84	Female	No		Yes	FL resident	04/21/20
25,361	Dade	65	Female	No		No	FL resident	04/21/20
25,362	Dade	61	Female	No		Unknown	FL resident	04/21/20
25,363	Dade	49	Female	No		Yes	FL resident	04/21/20
25,364	Dade	44	Male	No		Unknown	FL resident	04/21/20
25,365	Dade	92	Female	No		No	FL resident	04/21/20
25,366	Dade	66	Female	Unknown		Yes	FL resident	04/21/20
25,367	Dade	67	Male	No		Yes	FL resident	04/21/20

Coronavirus: line list of cases

Data verified as of Jun 18, 2020 at 10 AM

Data in this report are provisional and subject to change.

Case	County	Age	Gender	Travel related	Travel detail	Contact with a confirmed case	Jurisdiction	Date case counted
25,368	Dade	56	Male	No		Yes	FL resident	04/21/20
25,369	Dade	45	Female	No		No	FL resident	04/21/20
25,370	Dade	28	Female	No		Yes	FL resident	04/21/20
25,371	Dade	84	Female	No		Yes	FL resident	04/21/20
25,372	Dade	67	Male	No		Unknown	FL resident	04/21/20
25,373	Dade	14	Male	No		Yes	FL resident	04/21/20
25,374	Dade	79	Male	No		No	FL resident	04/21/20
25,375	Dade	69	Female	No		Yes	FL resident	04/21/20
25,376	Dade	66	Female	No		No	FL resident	04/21/20
25,377	Dade	59	Female	Unknown		Yes	FL resident	04/21/20
25,378	Dade	58	Male	No		Yes	FL resident	04/21/20
25,379	Dade	17	Male	No		Unknown	FL resident	04/21/20
25,380	Dade	72	Female	Unknown		Unknown	FL resident	04/21/20
25,381	Dade	86	Female	No		No	FL resident	04/21/20
25,382	Dade	63	Female	No		No	FL resident	04/21/20
25,383	Dade	88	Female	Unknown		Unknown	FL resident	04/21/20
25,384	Dade	69	Male	Unknown		Unknown	FL resident	04/21/20
25,385	Dade	33	Female	Unknown		Unknown	FL resident	04/21/20
25,386	Dade	67	Male	Unknown		Unknown	FL resident	04/21/20
25,387	Dade	69	Female	Unknown			FL resident	04/21/20
25,388	Dade	82	Female	Unknown		Unknown	FL resident	04/21/20
25,389	Dade	87	Female	No		Unknown	FL resident	04/21/20
25,390	Dade	42	Male	Unknown		Unknown	FL resident	04/21/20
25,391	Dade	71	Male	No		Unknown	FL resident	04/21/20
25,392	Dade	78	Male	Unknown		Unknown	FL resident	04/21/20
25,393	Dade	62	Female	Unknown		Unknown	FL resident	04/21/20
25,394	Dade	75	Female	Unknown			FL resident	04/21/20
25,395	Dade	63	Female	Unknown			FL resident	04/21/20
25,396	Dade	64	Male	Unknown		No	FL resident	04/21/20
25,397	Dade	78	Male	Unknown		Unknown	FL resident	04/21/20
25,398	Dade	79	Male	Unknown		Yes	FL resident	04/21/20
25,399	Dade	71	Male	Unknown		Unknown	FL resident	04/21/20
25,400	Dade	88	Female	Unknown		Unknown	FL resident	04/21/20
25,401	Dade	66	Female	Unknown		Unknown	FL resident	04/21/20
25,402	Dade	51	Female	Unknown		Unknown	FL resident	04/21/20
25,403	Dade	80	Male	Unknown		Yes	FL resident	04/21/20
25,404	Dade	71	Male	No		Yes	FL resident	04/21/20
25,405	Dade	72	Female	Unknown		Yes	FL resident	04/21/20
25,406	Dade	71	Male	Unknown		Yes	FL resident	04/21/20
25,407	Dade	61	Female	Unknown		Unknown	FL resident	04/21/20
25,408	Dade	67	Male	Unknown		Yes	FL resident	04/21/20
25,409	Dade	63	Female	Unknown		Yes	FL resident	04/21/20
25,410	Dade	78	Female	Unknown		Unknown	FL resident	04/21/20
25,411	Dade	77	Male	No		Unknown	FL resident	04/21/20
25,412	Dade	14	Female	No		Yes	FL resident	04/21/20
25,413	Dade	3	Female	No		Yes	FL resident	04/21/20
25,414	Dade	11	Male	No		Yes	FL resident	04/21/20
25,415	Dade	28	Male	No		Unknown	FL resident	04/21/20
25,416	Dade	49	Male	Unknown		Yes	FL resident	04/21/20
25,417	Dade	59	Male	No		No	FL resident	04/21/20
25,418	Dade	48	Male	No		Yes	FL resident	04/21/20
25,419	Dade	64	Female	No		Yes	FL resident	04/21/20
25,420	Dade	42	Male	No		Yes	FL resident	04/21/20
25,421	Dade	58	Female	No		Yes	FL resident	04/21/20
25,422	Dade	35	Male	Unknown		Unknown	FL resident	04/21/20
25,423	Dade	56	Male	No		Yes	FL resident	04/21/20
25,424	Dade	69	Male	No		Yes	FL resident	04/21/20
25,425	Dade	74	Female	Unknown		Unknown	FL resident	04/21/20
25,426	Dade	40	Male	Unknown		No	FL resident	04/21/20
25,427	Dade	56	Female	No		Yes	FL resident	04/21/20
25,428	Dade	26	Female	No		Unknown	FL resident	04/21/20
25,429	Dade	46	Female	No		Yes	FL resident	04/21/20

Coronavirus: line list of cases

Data verified as of Jun 18, 2020 at 10 AM

Data in this report are provisional and subject to change.

Case	County	Age	Gender	Travel related	Travel detail	Contact with a confirmed case	Jurisdiction	Date case counted
25,430	Dade	62	Female	Unknown		Unknown	FL resident	04/21/20
25,431	Dade	29	Male	No		Yes	FL resident	04/21/20
25,432	Dade	45	Female	No		No	FL resident	04/21/20
25,433	Dade	29	Male	Unknown		Unknown	FL resident	04/21/20
25,434	Dade	18	Female	Unknown		Yes	FL resident	04/21/20
25,435	Dade	35	Male	Unknown		Unknown	FL resident	04/21/20
25,436	Dade	64	Female	No		No	FL resident	04/21/20
25,437	Dade	58	Female	No		Yes	FL resident	04/21/20
25,438	Dade	58	Male	No		Yes	FL resident	04/21/20
25,439	Dade	73	Female	Unknown			FL resident	04/21/20
25,440	Dade	87	Male	No		Yes	FL resident	04/21/20
25,441	Dade	79	Male	No		Yes	FL resident	04/21/20
25,442	Dade	87	Female	No		Yes	FL resident	04/21/20
25,443	Dade	68	Male	No		Yes	FL resident	04/21/20
25,444	Dade	80	Male	No		Yes	FL resident	04/21/20
25,445	Dade	78	Male	No		Yes	FL resident	04/21/20
25,446	Dade	29	Female	No		Yes	FL resident	04/21/20
25,447	Dade	94	Male	Unknown		Yes	FL resident	04/21/20
25,448	Dade	42	Female	No		Yes	FL resident	04/21/20
25,449	Dade	39	Male	No		Unknown	FL resident	04/21/20
25,450	Dade	62	Male	No		Yes	FL resident	04/21/20
25,451	Dade	24	Female	Yes	ID	Yes	FL resident	04/21/20
25,452	Dade	2	Male	No		Yes	FL resident	04/21/20
25,453	Dade	2	Male	No		Yes	FL resident	04/21/20
25,454	Dade	52	Male	Unknown		Yes	FL resident	04/21/20
25,455	Dade	37	Male	No		Unknown	FL resident	04/21/20
25,456	Dade	37	Male	No		Yes	FL resident	04/21/20
25,457	Dade	64	Female	No		Yes	FL resident	04/21/20
25,458	Dade	53	Male	No		Unknown	FL resident	04/21/20
25,459	Dade	70	Male	Unknown		Unknown	FL resident	04/21/20
25,460	Dade	64	Male	No		Yes	FL resident	04/21/20
25,461	Dade	53	Male	No		Yes	FL resident	04/21/20
25,462	Dade	80	Male	No		Yes	FL resident	04/21/20
25,463	Dade	33	Female	Unknown		Unknown	FL resident	04/21/20
25,464	Dade	46	Male	Unknown		Unknown	FL resident	04/21/20
25,465	Dade	23	Female	Unknown		No	FL resident	04/21/20
25,466	Dade	25	Male	Unknown		Yes	FL resident	04/21/20
25,467	Dade	57	Male	No		Unknown	FL resident	04/21/20
25,468	Dade	31	Male	No		No	FL resident	04/21/20
25,469	Dade	37	Male	No		Yes	FL resident	04/21/20
25,470	Dade	35	Male	Unknown		Unknown	FL resident	04/21/20
25,471	Dade	84	Female	Unknown		Yes	FL resident	04/21/20
25,472	Dade	18	Male	Unknown		No	FL resident	04/21/20
25,473	Dade	31	Female	Unknown		No	FL resident	04/21/20
25,474	Dade	30	Female	Unknown		Yes	FL resident	04/21/20
25,475	Dade	48	Male	Unknown		Unknown	FL resident	04/21/20
25,476	Dade	22	Male	Unknown		Yes	FL resident	04/21/20
25,477	Dade	65	Female	No		Yes	FL resident	04/21/20
25,478	Dade	25	Male	Unknown		Unknown	FL resident	04/21/20
25,479	Dade	33	Female	No		Unknown	FL resident	04/21/20
25,480	Dade	35	Male	Unknown		No	FL resident	04/21/20
25,481	Dade	37	Female	Unknown		No	FL resident	04/21/20
25,482	Dade	40	Male	Unknown		No	FL resident	04/21/20
25,483	Dade	43	Female	Unknown		Yes	FL resident	04/21/20
25,484	Dade	56	Male	No		No	FL resident	04/21/20
25,485	Dade	55	Male	No		No	FL resident	04/21/20
25,486	Dade	22	Female	No		No	FL resident	04/21/20
25,487	Dade	29	Female	No		Yes	FL resident	04/21/20
25,488	Dade	48	Male	No		Yes	FL resident	04/21/20
25,489	Dade	71	Female	Unknown		Unknown	FL resident	04/21/20
25,490	Dade	34	Female	Unknown		Unknown	FL resident	04/21/20
25,491	Dade	44	Female	Unknown		Yes	FL resident	04/21/20

Coronavirus: line list of cases

Data verified as of Jun 18, 2020 at 10 AM

Data in this report are provisional and subject to change.

Case	County	Age	Gender	Travel related	Travel detail	Contact with a confirmed case	Jurisdiction	Date case counted
25,492	Dade	19	Male	Unknown		Yes	FL resident	04/21/20
25,493	Dade	30	Female	No		Yes	FL resident	04/21/20
25,494	Dade	35	Female	Unknown		Unknown	FL resident	04/21/20
25,495	Dade	40	Male	No		Yes	FL resident	04/21/20
25,496	Dade	92	Female	Unknown		Yes	FL resident	04/21/20
25,497	Dade	56	Male	No		Unknown	FL resident	04/21/20
25,498	Dade	20	Male	No		Yes	FL resident	04/21/20
25,499	Dade	78	Female	Unknown		Yes	FL resident	04/21/20
25,500	Dade	38	Male	Unknown		Yes	FL resident	04/21/20
25,501	Dade	40	Female	Unknown		Yes	FL resident	04/21/20
25,502	Dade	47	Male	No		No	FL resident	04/21/20
25,503	Dade	49	Female	No		Yes	FL resident	04/21/20
25,504	Dade	39	Male	Unknown		Yes	FL resident	04/21/20
25,505	Dade	39	Male	Unknown		No	FL resident	04/21/20
25,506	Dade	77	Female	No		Unknown	FL resident	04/21/20
25,507	Dade	31	Female	No		Yes	FL resident	04/21/20
25,508	Dade	56	Female	Unknown		Yes	FL resident	04/21/20
25,509	Dade	65	Female	No		Yes	FL resident	04/21/20
25,510	Dade	28	Female	No		No	FL resident	04/21/20
25,511	Dade	43	Female	No		Yes	FL resident	04/21/20
25,512	Dade	48	Male	Unknown		Unknown	FL resident	04/21/20
25,513	Dade	31	Male	No		Unknown	FL resident	04/21/20
25,514	Dade	32	Male	No		Yes	FL resident	04/21/20
25,515	Dade	27	Female	No		Yes	FL resident	04/21/20
25,516	Dade	91	Male	No		Yes	FL resident	04/21/20
25,517	Dade	79	Female	No		No	FL resident	04/21/20
25,518	Dade	80	Female	No		Yes	FL resident	04/21/20
25,519	Dade	93	Male	No		Unknown	FL resident	04/21/20
25,520	Dade	89	Male	No		Yes	FL resident	04/21/20
25,521	Dade	90	Female	No		Yes	FL resident	04/21/20
25,522	Dade	37	Male	No		Yes	FL resident	04/21/20
25,523	Dade	70	Male	Unknown		Yes	FL resident	04/21/20
25,524	Dade	34	Female	No		Yes	FL resident	04/21/20
25,525	Dade	59	Female	No		Yes	FL resident	04/21/20
25,526	Dade	31	Male	Unknown		Unknown	FL resident	04/21/20
25,527	Dade	21	Male	No		Yes	FL resident	04/21/20
25,528	Dade	40	Female	No		Yes	FL resident	04/21/20
25,529	Dade	63	Female	No		No	FL resident	04/21/20
25,530	Dade	44	Male	No		No	FL resident	04/21/20
25,531	Dade	37	Male	Unknown		Unknown	FL resident	04/21/20
25,532	Dade	29	Female	No		Unknown	FL resident	04/21/20
25,533	Dade	29	Female	No		Yes	FL resident	04/21/20
25,534	Dade	48	Male	No		Yes	FL resident	04/21/20
25,535	Dade	72	Male	No		Unknown	FL resident	04/21/20
25,536	Dade	59	Female	Unknown		Unknown	FL resident	04/21/20
25,537	Dade	81	Male	No		No	FL resident	04/21/20
25,538	Dade	57	Male	No		Unknown	FL resident	04/21/20
25,539	Dade	46	Male	No		Yes	FL resident	04/21/20
25,540	Dade	74	Female	No		Yes	FL resident	04/21/20
25,541	Dade	57	Female	No		Yes	FL resident	04/21/20
25,542	Dade	46	Male	Unknown		Yes	FL resident	04/21/20
25,543	Dade	73	Female	No		Unknown	FL resident	04/21/20
25,544	Dade	35	Female	No		Yes	FL resident	04/21/20
25,545	Dade	48	Male	No		Yes	FL resident	04/21/20
25,546	Dade	53	Male	No		Yes	FL resident	04/21/20
25,547	Dade	51	Female	No		Yes	FL resident	04/21/20
25,548	Dade	38	Male	No		Yes	FL resident	04/21/20
25,549	Dade	55	Male	No		No	FL resident	04/21/20
25,550	Dade	38	Male	No		Unknown	FL resident	04/21/20
25,551	Dade	55	Female	No		Unknown	FL resident	04/21/20
25,552	Dade	67	Female	No		Unknown	FL resident	04/21/20
25,553	Dade	29	Female	No		No	FL resident	04/21/20

Coronavirus: line list of cases

Data verified as of Jun 18, 2020 at 10 AM

Data in this report are provisional and subject to change.

Case	County	Age	Gender	Travel related	Travel detail	Contact with a confirmed case	Jurisdiction	Date case counted
25,554	Dade	62	Male	Yes	FL; NJ	No	FL resident	04/21/20
25,555	Dade	30	Male	Unknown		No	FL resident	04/21/20
25,556	Dade	34	Male	No		Unknown	FL resident	04/21/20
25,557	Dade	24	Female	No		Unknown	FL resident	04/21/20
25,558	Dade	26	Female	No		Yes	FL resident	04/21/20
25,559	Dade	62	Male	No		Unknown	FL resident	04/21/20
25,560	Dade	26	Female	No		Yes	FL resident	04/21/20
25,561	Dade	92	Male	No		Unknown	FL resident	04/21/20
25,562	Dade	55	Male	No		Yes	FL resident	04/21/20
25,563	Dade	22	Male	Unknown		Yes	FL resident	04/21/20
25,564	Dade	43	Female	No		Yes	FL resident	04/21/20
25,565	Dade	51	Male	No		Yes	FL resident	04/21/20
25,566	Dade	38	Male	Unknown		Unknown	FL resident	04/21/20
25,567	Dade	30	Male	No		Unknown	FL resident	04/21/20
25,568	Dade	57	Female	No		Unknown	FL resident	04/21/20
25,569	Dade	89	Female	No		No	FL resident	04/21/20
25,570	Dade	84	Male	Unknown		Unknown	FL resident	04/21/20
25,571	Dade	74	Male	No		Unknown	FL resident	04/21/20
25,572	Dade	55	Male	No		Yes	FL resident	04/21/20
25,573	Dade	58	Female	No			FL resident	04/21/20
25,574	Dade	28	Female	No		Yes	FL resident	04/21/20
25,575	Dade	35	Male	No		Unknown	FL resident	04/21/20
25,576	Dade	90	Female	No		Yes	FL resident	04/21/20
25,577	Dade	55	Female	No		Yes	FL resident	04/21/20
25,578	Dade	26	Female	No		Yes	FL resident	04/21/20
25,579	Dade	49	Female	Unknown		No	FL resident	04/21/20
25,580	Dade	53	Male	No		Yes	FL resident	04/21/20
25,581	Dade	38	Male	No		Yes	FL resident	04/21/20
25,582	Dade	19	Male	No		Unknown	FL resident	04/21/20
25,583	Dade	67	Female	No		Yes	FL resident	04/21/20
25,584	Dade	44	Male	No		Yes	FL resident	04/21/20
25,585	Dade	51	Female	Unknown		Yes	FL resident	04/21/20
25,586	Dade	56	Male	No		Unknown	FL resident	04/21/20
25,587	Dade	78	Female	No		Unknown	FL resident	04/21/20
25,588	Dade	47	Female	Unknown		Yes	FL resident	04/21/20
25,589	Dade	76	Female	No		Yes	FL resident	04/21/20
25,590	Dade	49	Male	No		Yes	FL resident	04/21/20
25,591	Dade	18	Male	No		Yes	FL resident	04/21/20
25,592	Dade	35	Male	No		Yes	FL resident	04/21/20
25,593	Dade	33	Female	No		Unknown	FL resident	04/21/20
25,594	Dade	43	Male	Yes	FL; UNKNOWN	Unknown	FL resident	04/21/20
25,595	Dade	30	Female	Unknown		Yes	FL resident	04/21/20
25,596	Dade	49	Male	No		Yes	FL resident	04/21/20
25,597	Dade	59	Male	No		No	FL resident	04/21/20
25,598	Dade	34	Male	No		Yes	FL resident	04/21/20
25,599	Dade	31	Male	Unknown		Yes	FL resident	04/21/20
25,600	Dade	59	Male	No		Yes	FL resident	04/21/20
25,601	Dade	55	Male	No		Unknown	FL resident	04/21/20
25,602	Dade	60	Female	No		Yes	FL resident	04/21/20
25,603	Dade	25	Male	No		Unknown	FL resident	04/21/20
25,604	Dade	39	Male	No		Yes	FL resident	04/21/20
25,605	Dade	41	Male	No		Unknown	FL resident	04/21/20
25,606	Dade	27	Female	No		No	FL resident	04/21/20
25,607	Dade	53	Female	No		Yes	FL resident	04/21/20
25,608	Dade	55	Male	No		Yes	FL resident	04/21/20
25,609	Dade	60	Female	No		Unknown	FL resident	04/21/20
25,610	Dade	80	Female	No		Unknown	FL resident	04/21/20
25,611	Dade	31	Female	No		Yes	FL resident	04/21/20
25,612	Dade	89	Female	No		Yes	FL resident	04/21/20
25,613	Dade	19	Female	No		Yes	FL resident	04/21/20
25,614	Dade	46	Female	No		Yes	FL resident	04/21/20
25,615	Dade	63	Female	No		Yes	FL resident	04/21/20

Coronavirus: line list of cases

Data verified as of Jun 18, 2020 at 10 AM

Data in this report are provisional and subject to change.

Case	County	Age	Gender	Travel related	Travel detail	Contact with a confirmed case	Jurisdiction	Date case counted
25,616	Dade	62	Female	No		Yes	FL resident	04/21/20
25,617	Dade	43	Female	Yes	AK; FL	Yes	FL resident	04/21/20
25,618	Dade	63	Male	No		Yes	FL resident	04/21/20
25,619	Dade	46	Male	No		Yes	FL resident	04/21/20
25,620	Dade	67	Female	No		Yes	FL resident	04/21/20
25,621	Dade	31	Female	Yes	FL; NY	No	FL resident	04/21/20
25,622	Dade	64	Male	No		Yes	FL resident	04/21/20
25,623	Dade	63	Female	No		Yes	FL resident	04/21/20
25,624	Dade	56	Female	No		Yes	FL resident	04/21/20
25,625	Dade	71	Male	No		Unknown	FL resident	04/21/20
25,626	Dade	96	Female	No		Unknown	FL resident	04/21/20
25,627	Dade	25	Male	No		No	FL resident	04/21/20
25,628	Dade	38	Male	No		No	FL resident	04/21/20
25,629	Dade	18	Female	No		Yes	FL resident	04/21/20
25,630	Dade	59	Female	No		Yes	FL resident	04/21/20
25,631	Dade	47	Male	No		Yes	FL resident	04/21/20
25,632	Dade	51	Female	No		No	FL resident	04/21/20
25,633	Dade	67	Female	No		No	FL resident	04/21/20
25,634	Dade	53	Male	No		Unknown	FL resident	04/21/20
25,635	Dade	73	Male	Unknown			FL resident	04/21/20
25,636	Dade	57	Male	No		No	FL resident	04/21/20
25,637	Dade	75	Female	Unknown		Unknown	FL resident	04/21/20
25,638	Dade	29	Female	No		No	FL resident	04/21/20
25,639	Dade	77	Male	Unknown		Unknown	FL resident	04/21/20
25,640	Dade	63	Female	No		No	FL resident	04/21/20
25,641	Dade	31	Male	No		Yes	FL resident	04/21/20
25,642	Dade	74	Male	Yes	CUBA; FL	Yes	FL resident	04/21/20
25,643	Dade	82	Male	No		No	FL resident	04/21/20
25,644	Dade	37	Female	No		Yes	FL resident	04/21/20
25,645	Dade	80	Male	No		Unknown	FL resident	04/21/20
25,646	Dade	20	Female	No		Yes	FL resident	04/21/20
25,647	Dade	50	Female	Unknown		Yes	FL resident	04/21/20
25,648	Dade	49	Male	Unknown		Yes	FL resident	04/21/20
25,649	Dade	47	Female	No		Yes	FL resident	04/21/20
25,650	Dade	27	Male	No		Yes	FL resident	04/21/20
25,651	Dade	42	Female	No		No	FL resident	04/21/20
25,652	Dade	86	Female	No		Yes	FL resident	04/21/20
25,653	Dade	55	Male	No		No	FL resident	04/21/20
25,654	Dade	50	Female	Unknown		Unknown	FL resident	04/21/20
25,655	Dade	24	Male	No		No	FL resident	04/21/20
25,656	Dade	55	Female	No		No	FL resident	04/21/20
25,657	Dade	32	Male	No		No	FL resident	04/21/20
25,658	Dade	21	Male	No		No	FL resident	04/21/20
25,659	Dade	64	Male	No		No	FL resident	04/21/20
25,660	Dade	26	Male	No		Yes	FL resident	04/21/20
25,661	Dade	55	Female	No		Yes	FL resident	04/21/20
25,662	Dade	22	Female	No		No	FL resident	04/21/20
25,663	Dade	61	Male	No		Yes	FL resident	04/21/20
25,664	Dade	47	Female	No		Yes	FL resident	04/21/20
25,665	Dade	50	Female	No		Yes	FL resident	04/21/20
25,666	Dade	35	Male	Yes	FL; NY	No	FL resident	04/21/20
25,667	Dade	66	Female	No		Unknown	FL resident	04/21/20
25,668	Dade	59	Male	Unknown		Unknown	FL resident	04/21/20
25,669	Dade	46	Female	Unknown		No	FL resident	04/21/20
25,670	Dade	67	Female	No		No	FL resident	04/21/20
25,671	Dade	47	Male	No		No	FL resident	04/21/20
25,672	Dade	22	Male	No		No	FL resident	04/21/20
25,673	Dade	61	Male	No		No	FL resident	04/21/20
25,674	Dade	56	Female	No		Yes	FL resident	04/21/20
25,675	Dade	43	Male	No			FL resident	04/21/20
25,676	Dade	58	Female	No		No	FL resident	04/21/20
25,677	Dade	53	Female	Unknown		No	FL resident	04/21/20

Coronavirus: line list of cases

Data verified as of Jun 18, 2020 at 10 AM

Data in this report are provisional and subject to change.

Case	County	Age	Gender	Travel related	Travel detail	Contact with a confirmed case	Jurisdiction	Date case counted
25,678	Dade	48	Female	No		Yes	FL resident	04/21/20
25,679	Dade	19	Male	No		Yes	FL resident	04/21/20
25,680	Dade	77	Female	No		Yes	FL resident	04/21/20
25,681	Dade	52	Male	No		Yes	FL resident	04/21/20
25,682	Dade	53	Female	No		Yes	FL resident	04/21/20
25,683	Dade	54	Female	No		Unknown	FL resident	04/21/20
25,684	Dade	18	Female	No		Yes	FL resident	04/21/20
25,685	Dade	44	Male	No		No	FL resident	04/21/20
25,686	Dade	73	Male	No		Yes	FL resident	04/21/20
25,687	Dade	84	Female	No		No	FL resident	04/21/20
25,688	Dade	62	Male	No		Unknown	FL resident	04/21/20
25,689	Dade	26	Female	No		No	FL resident	04/21/20
25,690	Dade	85	Female	No		Unknown	FL resident	04/21/20
25,691	Dade	28	Male	No		No	FL resident	04/21/20
25,692	Dade	26	Female	No		Yes	FL resident	04/21/20
25,693	Dade	77	Male	No		Unknown	FL resident	04/21/20
25,694	Dade	19	Female	No		Yes	FL resident	04/21/20
25,695	Dade	45	Female	No		Yes	FL resident	04/21/20
25,696	Dade	70	Female	Unknown		Unknown	FL resident	04/21/20
25,697	Dade	20	Male	No		Yes	FL resident	04/21/20
25,698	Dade	38	Female	Unknown		Yes	FL resident	04/21/20
25,699	Dade	15	Female	No		Yes	FL resident	04/21/20
25,700	Dade	57	Female	No		Unknown	FL resident	04/21/20
25,701	Dade	44	Female	No		Yes	FL resident	04/21/20
25,702	Dade	23	Female	No		Yes	FL resident	04/21/20
25,703	Dade	86	Female	No		Unknown	FL resident	04/21/20
25,704	Dade	48	Male	No		Yes	FL resident	04/21/20
25,705	Dade	24	Female	No		No	FL resident	04/21/20
25,706	Dade	56	Male	No		No	FL resident	04/22/20
25,707	Dade	92	Female	No		Yes	FL resident	04/22/20
25,708	Dade	89	Female	No		Unknown	FL resident	04/22/20
25,709	Dade	41	Female	No		No	FL resident	04/22/20
25,710	Dade	55	Male	No		No	FL resident	04/22/20
25,711	Dade	10	Male	No		Yes	FL resident	04/22/20
25,712	Dade	48	Male	No		Yes	FL resident	04/22/20
25,713	Dade	59	Male	No		No	FL resident	04/22/20
25,714	Dade	43	Male	No		No	FL resident	04/22/20
25,715	Dade	60	Female	No		Unknown	FL resident	04/22/20
25,716	Dade	50	Male	No		Yes	FL resident	04/22/20
25,717	Dade	87	Female	No		Yes	FL resident	04/22/20
25,718	Dade	73	Male	No		Yes	FL resident	04/22/20
25,719	Dade	87	Female	No		Unknown	FL resident	04/22/20
25,720	Dade	50	Male	No		Yes	FL resident	04/22/20
25,721	Dade	55	Male	No		No	FL resident	04/22/20
25,722	Dade	57	Male	No		Yes	FL resident	04/22/20
25,723	Dade	62	Female	No		Unknown	FL resident	04/22/20
25,724	Dade	79	Male	Unknown		Unknown	FL resident	04/22/20
25,725	Dade	100	Male	No		Unknown	FL resident	04/22/20
25,726	Dade	25	Male	No		Unknown	FL resident	04/22/20
25,727	Dade	69	Male	No		Unknown	FL resident	04/22/20
25,728	Dade	76	Female	No		Yes	FL resident	04/22/20
25,729	Dade	35	Female	No		Unknown	FL resident	04/22/20
25,730	Dade	53	Male	No		No	FL resident	04/22/20
25,731	Dade	31	Male	No		Unknown	FL resident	04/22/20
25,732	Dade	20	Female	No		Unknown	FL resident	04/22/20
25,733	Dade	14	Male	No		Yes	FL resident	04/22/20
25,734	Dade	41	Female	No		Unknown	FL resident	04/22/20
25,735	Dade	35	Male	No		No	FL resident	04/22/20
25,736	Dade	35	Female	No		Yes	FL resident	04/22/20
25,737	Dade	73	Female	No		No	FL resident	04/22/20
25,738	Dade	66	Male	Yes	FL; NY	No	FL resident	04/22/20
25,739	Dade	68	Male	No		Unknown	FL resident	04/22/20

Coronavirus: line list of cases

Data verified as of Jun 18, 2020 at 10 AM

Data in this report are provisional and subject to change.

Case	County	Age	Gender	Travel related	Travel detail	Contact with a confirmed case	Jurisdiction	Date case counted
25,740	Dade	76	Male	Unknown			FL resident	04/22/20
25,741	Dade	77	Male	No		Yes	FL resident	04/22/20
25,742	Dade	71	Female	No		Yes	FL resident	04/22/20
25,743	Dade	73	Male	No		Yes	FL resident	04/22/20
25,744	Dade	75	Male	No		Unknown	FL resident	04/22/20
25,745	Dade	88	Male	No		Unknown	FL resident	04/22/20
25,746	Dade	72	Female	No		No	FL resident	04/22/20
25,747	Dade	78	Female	No		Yes	FL resident	04/22/20
25,748	Dade	26	Female	No		Yes	FL resident	04/22/20
25,749	Dade	22	Male	No		Yes	FL resident	04/22/20
25,750	Dade	41	Male	No		Unknown	FL resident	04/22/20
25,751	Dade	65	Female	No		Yes	FL resident	04/22/20
25,752	Dade	40	Male	No		No	FL resident	04/22/20
25,753	Dade	94	Male	No		Yes	FL resident	04/22/20
25,754	Dade	63	Female	No		Unknown	FL resident	04/22/20
25,755	Dade	71	Male	No		Unknown	FL resident	04/22/20
25,756	Dade	51	Male	No		Unknown	FL resident	04/22/20
25,757	Dade	36	Female	No		Yes	FL resident	04/22/20
25,758	Dade	83	Female	No		Yes	FL resident	04/22/20
25,759	Dade	68	Male	No		No	FL resident	04/22/20
25,760	Dade	34	Female	Unknown		No	FL resident	04/22/20
25,761	Dade	37	Female	No		Yes	FL resident	04/22/20
25,762	Dade	24	Male	No		Yes	FL resident	04/22/20
25,763	Dade	91	Female	No		Yes	FL resident	04/22/20
25,764	Dade	36	Male	No		Unknown	FL resident	04/22/20
25,765	Dade	39	Male	No		Yes	FL resident	04/22/20
25,766	Dade	22	Male	No		Yes	FL resident	04/22/20
25,767	Dade	57	Female	No		Unknown	FL resident	04/22/20
25,768	Dade	27	Female	Yes	AK	Yes	FL resident	04/22/20
25,769	Dade	25	Male	No		Yes	FL resident	04/22/20
25,770	Dade	34	Male	No		Yes	FL resident	04/22/20
25,771	Dade	73	Female	No		No	FL resident	04/22/20
25,772	Dade	81	Male	No		No	FL resident	04/22/20
25,773	Dade	37	Female	No		Yes	FL resident	04/22/20
25,774	Dade	74	Male	No		Unknown	FL resident	04/22/20
25,775	Dade	25	Male	No		Unknown	FL resident	04/22/20
25,776	Dade	75	Female	No		Yes	FL resident	04/22/20
25,777	Dade	43	Male	No		Yes	FL resident	04/22/20
25,778	Dade	88	Female	No			FL resident	04/22/20
25,779	Dade	48	Male	No		Yes	FL resident	04/22/20
25,780	Dade	16	Female	No		Yes	FL resident	04/22/20
25,781	Dade	37	Male	No		Unknown	FL resident	04/22/20
25,782	Dade	39	Female	No		Unknown	FL resident	04/22/20
25,783	Dade	51	Male	No		No	FL resident	04/22/20
25,784	Dade	69	Male	No		Yes	FL resident	04/22/20
25,785	Dade	56	Male	No		Unknown	FL resident	04/22/20
25,786	Dade	54	Female	No		Yes	FL resident	04/22/20
25,787	Dade	87	Male	Unknown		Unknown	FL resident	04/22/20
25,788	Dade	47	Female	No		No	FL resident	04/22/20
25,789	Dade	32	Female	No		Yes	FL resident	04/22/20
25,790	Dade	22	Male	No		No	FL resident	04/22/20
25,791	Dade	47	Male	No		Yes	FL resident	04/22/20
25,792	Dade	66	Female	Unknown		Yes	FL resident	04/22/20
25,793	Dade	40	Female	Unknown		No	FL resident	04/22/20
25,794	Dade	49	Male	Unknown		No	FL resident	04/22/20
25,795	Dade	65	Male	Unknown		Unknown	FL resident	04/22/20
25,796	Dade	27	Male	Unknown		No	FL resident	04/22/20
25,797	Dade	27	Male	Unknown		No	FL resident	04/22/20
25,798	Dade	54	Female	Unknown		Yes	FL resident	04/22/20
25,799	Dade	68	Female	Unknown		No	FL resident	04/22/20
25,800	Dade	65	Female	Unknown		No	FL resident	04/22/20
25,801	Dade	33	Male	Unknown		No	FL resident	04/22/20

Coronavirus: line list of cases

Data verified as of Jun 18, 2020 at 10 AM

Data in this report are provisional and subject to change.

Case	County	Age	Gender	Travel related	Travel detail	Contact with a confirmed case	Jurisdiction	Date case counted
25,802	Dade	51	Male	Unknown		Yes	FL resident	04/22/20
25,803	Dade	14	Male	Unknown		Yes	FL resident	04/22/20
25,804	Dade	71	Female	No		Yes	FL resident	04/22/20
25,805	Dade	72	Female	Unknown		Yes	FL resident	04/22/20
25,806	Dade	59	Male	Unknown		No	FL resident	04/22/20
25,807	Dade	41	Female	Unknown		No	FL resident	04/22/20
25,808	Dade	79	Female	Unknown		No	FL resident	04/22/20
25,809	Dade	28	Male	No		Yes	FL resident	04/22/20
25,810	Dade	27	Male	Unknown		No	FL resident	04/22/20
25,811	Dade	40	Male	Unknown		No	FL resident	04/22/20
25,812	Dade	65	Male	Unknown		Unknown	FL resident	04/22/20
25,813	Dade	59	Male	Unknown		Yes	FL resident	04/22/20
25,814	Dade	21	Female	Unknown		Yes	FL resident	04/22/20
25,815	Dade	41	Female	Unknown		Yes	FL resident	04/22/20
25,816	Dade	24	Female	Unknown		Unknown	FL resident	04/22/20
25,817	Dade	63	Female	Unknown		Yes	FL resident	04/22/20
25,818	Dade	34	Male	Unknown		Unknown	FL resident	04/22/20
25,819	Dade	48	Female	Unknown		Unknown	FL resident	04/22/20
25,820	Dade	64	Female	Unknown		No	FL resident	04/22/20
25,821	Dade	41	Female	Unknown		No	FL resident	04/22/20
25,822	Dade	55	Female	Unknown		Yes	FL resident	04/22/20
25,823	Dade	53	Female	Unknown		Yes	FL resident	04/22/20
25,824	Dade	43	Female	Unknown		Yes	FL resident	04/22/20
25,825	Dade	27	Female	Unknown		Yes	FL resident	04/22/20
25,826	Dade	85	Female	Unknown		Unknown	FL resident	04/22/20
25,827	Dade	54	Female	No		Yes	FL resident	04/22/20
25,828	Dade	37	Male	No		Yes	FL resident	04/22/20
25,829	Dade	52	Female	No		Yes	FL resident	04/22/20
25,830	Dade	34	Female	No		Yes	FL resident	04/22/20
25,831	Dade	33	Male	Yes	GA; NY	Unknown	FL resident	04/22/20
25,832	Dade	33	Male	Unknown		No	FL resident	04/22/20
25,833	Dade	55	Male	No		Yes	FL resident	04/22/20
25,834	Dade	26	Female	No		No	FL resident	04/22/20
25,835	Dade	87	Male	Unknown		Unknown	FL resident	04/22/20
25,836	Dade	27	Male	Unknown		Unknown	FL resident	04/22/20
25,837	Dade	34	Female	No		Yes	FL resident	04/22/20
25,838	Dade	54	Male	No		No	FL resident	04/22/20
25,839	Dade	29	Female	No		Yes	FL resident	04/22/20
25,840	Dade	63	Female	No		Yes	FL resident	04/22/20
25,841	Dade	84	Female	Unknown		Unknown	FL resident	04/22/20
25,842	Dade	9	Female	Unknown		Yes	FL resident	04/22/20
25,843	Dade	66	Male	No		Unknown	FL resident	04/22/20
25,844	Dade	77	Female	Unknown		Unknown	FL resident	04/22/20
25,845	Dade	60	Male	No		Yes	FL resident	04/22/20
25,846	Dade	63	Female	No		Unknown	FL resident	04/22/20
25,847	Dade	46	Male	No		No	FL resident	04/22/20
25,848	Dade	62	Male	No		Yes	FL resident	04/22/20
25,849	Dade	54	Female	No		Yes	FL resident	04/22/20
25,850	Dade	35	Male	No		No	FL resident	04/22/20
25,851	Dade	52	Female	No		Yes	FL resident	04/22/20
25,852	Dade	61	Female	No		Yes	FL resident	04/22/20
25,853	Dade	56	Female	No		Yes	FL resident	04/22/20
25,854	Dade	49	Male	No		Unknown	FL resident	04/22/20
25,855	Dade	21	Female	No		Yes	FL resident	04/22/20
25,856	Dade	25	Female	No		Yes	FL resident	04/22/20
25,857	Dade	35	Female	Unknown		Unknown	FL resident	04/22/20
25,858	Dade	59	Male	No		Yes	FL resident	04/22/20
25,859	Dade	94	Female	No		No	FL resident	04/22/20
25,860	Dade	28	Male	No		Yes	FL resident	04/22/20
25,861	Dade	50	Female	No		No	FL resident	04/22/20
25,862	Dade	59	Male	No		Yes	FL resident	04/22/20
25,863	Dade	23	Male	No		Yes	FL resident	04/22/20

Coronavirus: line list of cases

Data verified as of Jun 18, 2020 at 10 AM

Data in this report are provisional and subject to change.

Case	County	Age	Gender	Travel related	Travel detail	Contact with a confirmed case	Jurisdiction	Date case counted
25,864	Dade	30	Female	No		Unknown	FL resident	04/22/20
25,865	Dade	38	Male	No		Unknown	FL resident	04/22/20
25,866	Dade	20	Female	No		Unknown	FL resident	04/22/20
25,867	Dade	32	Male	Unknown		Unknown	FL resident	04/22/20
25,868	Dade	24	Male	No		Unknown	FL resident	04/22/20
25,869	Dade	62	Male	Unknown		Yes	FL resident	04/22/20
25,870	Dade	55	Male	No		No	FL resident	04/22/20
25,871	Dade	37	Female	Yes	FL; VENEZUELA	Yes	FL resident	04/22/20
25,872	Dade	19	Male	No		Yes	FL resident	04/22/20
25,873	Dade	33	Male	No		Yes	FL resident	04/22/20
25,874	Dade	44	Female	No		Yes	FL resident	04/22/20
25,875	Dade	40	Male	No		Yes	FL resident	04/22/20
25,876	Dade	51	Male	No		Yes	FL resident	04/22/20
25,877	Dade	30	Male	No		Yes	FL resident	04/22/20
25,878	Dade	51	Female	Unknown		Unknown	FL resident	04/22/20
25,879	Dade	88	Male	No			FL resident	04/22/20
25,880	Dade	75	Male	Unknown		Unknown	FL resident	04/22/20
25,881	Dade	85	Male	No		Yes	FL resident	04/22/20
25,882	Dade	35	Male	Yes	FL; NICARAGUA	Yes	FL resident	04/22/20
25,883	Dade	43	Male	No		No	FL resident	04/22/20
25,884	Dade	39	Female	No		Yes	FL resident	04/22/20
25,885	Dade	80	Male	No		No	FL resident	04/22/20
25,886	Dade	62	Male	Unknown		Unknown	FL resident	04/22/20
25,887	Dade	30	Male	Unknown		Unknown	FL resident	04/22/20
25,888	Dade	91	Male	No		Yes	FL resident	04/22/20
25,889	Dade	10	Male	No		Yes	FL resident	04/22/20
25,890	Dade	28	Male	No		Yes	FL resident	04/22/20
25,891	Dade	34	Male	Yes	NY	Unknown	FL resident	04/22/20
25,892	Dade	63	Female	Unknown		Unknown	FL resident	04/22/20
25,893	Dade	52	Male	Unknown		Yes	FL resident	04/22/20
25,894	Dade	55	Male	No		No	FL resident	04/22/20
25,895	Dade	63	Male	No		Yes	FL resident	04/22/20
25,896	Dade	45	Female	No		Yes	FL resident	04/22/20
25,897	Dade	43	Female	No		Unknown	FL resident	04/22/20
25,898	Dade	50	Female	No		Yes	FL resident	04/22/20
25,899	Dade	36	Female	No		Yes	FL resident	04/22/20
25,900	Dade	83	Female	No		Unknown	FL resident	04/22/20
25,901	Dade	31	Male	No		Yes	FL resident	04/22/20
25,902	Dade	92	Female	No		Yes	FL resident	04/22/20
25,903	Dade	43	Female	No		No	FL resident	04/22/20
25,904	Dade	65	Male	Unknown		Unknown	FL resident	04/22/20
25,905	Dade	8	Male	No		Yes	FL resident	04/22/20
25,906	Dade	49	Male	Yes	COLOMBIA; FL	Yes	FL resident	04/22/20
25,907	Dade	45	Female	No		No	FL resident	04/22/20
25,908	Dade	62	Female	Yes	ARGENTINA; CA; CHILE; URUGUAY	Unknown	FL resident	04/22/20
25,909	Dade	60	Female	No		No	FL resident	04/22/20
25,910	Dade	27	Male	No		No	FL resident	04/22/20
25,911	Dade	58	Male	No		Yes	FL resident	04/22/20
25,912	Dade	62	Male	No		Yes	FL resident	04/22/20
25,913	Dade	26	Male	No		Unknown	FL resident	04/22/20
25,914	Dade	84	Male	No		Yes	FL resident	04/22/20
25,915	Dade	68	Female	No		Yes	FL resident	04/22/20
25,916	Dade	76	Male	No		Yes	FL resident	04/22/20
25,917	Dade	32	Female	No		Yes	FL resident	04/22/20
25,918	Dade	26	Male	Unknown		Unknown	FL resident	04/22/20
25,919	Dade	51	Male	Unknown		Unknown	FL resident	04/22/20
25,920	Dade	19	Male	No		Unknown	FL resident	04/22/20
25,921	Dade	32	Female	No		No	FL resident	04/22/20
25,922	Dade	59	Female	No			FL resident	04/22/20
25,923	Dade	18	Female	No		Yes	FL resident	04/22/20
25,924	Dade	37	Male	No		Unknown	FL resident	04/22/20

Coronavirus: line list of cases

Data verified as of Jun 18, 2020 at 10 AM

Data in this report are provisional and subject to change.

Case	County	Age	Gender	Travel related	Travel detail	Contact with a confirmed case	Jurisdiction	Date case counted
25,925	Dade	65	Female	Unknown		Unknown	FL resident	04/22/20
25,926	Dade	32	Female	No		Yes	FL resident	04/22/20
25,927	Dade	33	Male	Unknown		Unknown	FL resident	04/22/20
25,928	Dade	4	Male	No		Yes	FL resident	04/22/20
25,929	Dade	45	Female	No		Yes	FL resident	04/22/20
25,930	Dade	67	Male	No		Yes	FL resident	04/22/20
25,931	Dade	66	Female	No		Yes	FL resident	04/22/20
25,932	Dade	54	Female	No		Yes	FL resident	04/22/20
25,933	Dade	40	Male	Unknown		No	FL resident	04/22/20
25,934	Dade	50	Male	No		Unknown	FL resident	04/22/20
25,935	Dade	45	Male	No		Yes	FL resident	04/22/20
25,936	Dade	54	Female	No		Yes	FL resident	04/22/20
25,937	Dade	35	Female	No		No	FL resident	04/22/20
25,938	Dade	41	Female	No		Yes	FL resident	04/22/20
25,939	Dade	26	Female	Unknown		Yes	FL resident	04/22/20
25,940	Dade	25	Female	No		Yes	FL resident	04/22/20
25,941	Dade	23	Female	No		Yes	FL resident	04/22/20
25,942	Dade	85	Female	No		Yes	FL resident	04/22/20
25,943	Dade	61	Female	No		Yes	FL resident	04/22/20
25,944	Dade	36	Male	No			FL resident	04/22/20
25,945	Dade	49	Female	No		Yes	FL resident	04/22/20
25,946	Dade	86	Female	No		Yes	FL resident	04/22/20
25,947	Dade	41	Male	No		No	FL resident	04/22/20
25,948	Dade	39	Female	No		Yes	FL resident	04/22/20
25,949	Dade	74	Male	No		Yes	FL resident	04/22/20
25,950	Dade	80	Female	No		Yes	FL resident	04/22/20
25,951	Dade	88	Female	No		No	FL resident	04/22/20
25,952	Dade	63	Male	No		No	FL resident	04/22/20
25,953	Dade	46	Male	No		Yes	FL resident	04/22/20
25,954	Dade	75	Female	No		No	FL resident	04/22/20
25,955	Dade	54	Female	No		Yes	FL resident	04/22/20
25,956	Dade	61	Female	No		Yes	FL resident	04/22/20
25,957	Dade	79	Female	No		Yes	FL resident	04/22/20
25,958	Dade	50	Female	No		No	FL resident	04/22/20
25,959	Dade	35	Female	No		Yes	FL resident	04/22/20
25,960	Dade	47	Female	No		Yes	FL resident	04/22/20
25,961	Dade	81	Female	No		Yes	FL resident	04/22/20
25,962	Dade	40	Female	No		Yes	FL resident	04/22/20
25,963	Dade	51	Female	No		Unknown	FL resident	04/22/20
25,964	Dade	49	Male	No		No	FL resident	04/22/20
25,965	Dade	55	Female	Unknown		Yes	FL resident	04/22/20
25,966	Dade	20	Female	No		No	FL resident	04/22/20
25,967	Dade	59	Female	Unknown		Unknown	FL resident	04/22/20
25,968	Dade	39	Male	Unknown		Unknown	FL resident	04/22/20
25,969	Dade	19	Female	No		Yes	FL resident	04/22/20
25,970	Dade	54	Female	No		Unknown	FL resident	04/22/20
25,971	Dade	77	Male	No		Yes	FL resident	04/22/20
25,972	Dade	49	Female	No		Yes	FL resident	04/22/20
25,973	Dade	18	Female	No		Yes	FL resident	04/22/20
25,974	Dade	24	Female	No		Yes	FL resident	04/22/20
25,975	Dade	54	Male	No		Yes	FL resident	04/22/20
25,976	Dade	21	Female	No		Yes	FL resident	04/22/20
25,977	Dade	39	Female	No		Unknown	FL resident	04/22/20
25,978	Dade	32	Female	No		No	FL resident	04/22/20
25,979	Dade	30	Male	No		Yes	FL resident	04/22/20
25,980	Dade	28	Female	No		Yes	FL resident	04/22/20
25,981	Dade	32	Female	No		Yes	FL resident	04/22/20
25,982	Dade	61	Female	No		Yes	FL resident	04/22/20
25,983	Dade	55	Female	No		Yes	FL resident	04/22/20
25,984	Dade	63	Male	No		Unknown	FL resident	04/22/20
25,985	Dade	49	Male	No		Yes	FL resident	04/22/20
25,986	Dade	34	Male	Unknown		Yes	FL resident	04/22/20

Coronavirus: line list of cases

Data verified as of Jun 18, 2020 at 10 AM

Data in this report are provisional and subject to change.

Case	County	Age	Gender	Travel related	Travel detail	Contact with a confirmed case	Jurisdiction	Date case counted
25,987	Dade	55	Male	Unknown		Yes	FL resident	04/22/20
25,988	Dade	38	Male	No		Yes	FL resident	04/22/20
25,989	Dade	87	Female	No		Yes	FL resident	04/22/20
25,990	Dade	94	Female	No		No	FL resident	04/22/20
25,991	Dade	50	Male	No		Yes	FL resident	04/22/20
25,992	Dade	32	Male	No		No	FL resident	04/22/20
25,993	Dade	77	Female	No		No	FL resident	04/23/20
25,994	Dade	52	Male	No		Yes	FL resident	04/23/20
25,995	Dade	36	Female	Unknown		Unknown	FL resident	04/23/20
25,996	Dade	36	Male	No		Yes	FL resident	04/23/20
25,997	Dade	48	Female	No		Yes	FL resident	04/23/20
25,998	Dade	69	Male	No		No	FL resident	04/23/20
25,999	Dade	60	Male	No		Yes	FL resident	04/23/20
26,000	Dade	34	Female	No		Yes	FL resident	04/23/20
26,001	Dade	28	Male	No		Yes	FL resident	04/23/20
26,002	Dade	61	Male	No		Yes	FL resident	04/23/20
26,003	Dade	13	Female	No		Yes	FL resident	04/23/20
26,004	Dade	65	Male	No		Yes	FL resident	04/23/20
26,005	Dade	15	Male	No		Yes	FL resident	04/23/20
26,006	Dade	12	Male	No		Yes	FL resident	04/23/20
26,007	Dade	21	Female	Unknown		Unknown	FL resident	04/23/20
26,008	Dade	39	Female	No		No	FL resident	04/23/20
26,009	Dade	39	Male	No		Yes	FL resident	04/23/20
26,010	Dade	69	Female	Unknown		Yes	FL resident	04/23/20
26,011	Dade	41	Female	No		Yes	FL resident	04/23/20
26,012	Dade	11	Female	No		Yes	FL resident	04/23/20
26,013	Dade	22	Female	No		Yes	FL resident	04/23/20
26,014	Dade	28	Male	No		Yes	FL resident	04/23/20
26,015	Dade	51	Female	No		Yes	FL resident	04/23/20
26,016	Dade	51	Female	No		Unknown	FL resident	04/23/20
26,017	Dade	23	Male	No		Unknown	FL resident	04/23/20
26,018	Dade	35	Female	No		Yes	FL resident	04/23/20
26,019	Dade	48	Female	No		Yes	FL resident	04/23/20
26,020	Dade	43	Male	No		Yes	FL resident	04/23/20
26,021	Dade	22	Male	No		Yes	FL resident	04/23/20
26,022	Dade	25	Male	No		Yes	FL resident	04/23/20
26,023	Dade	61	Female	Unknown		Yes	FL resident	04/23/20
26,024	Dade	58	Male	No		Yes	FL resident	04/23/20
26,025	Dade	19	Male	No		Yes	FL resident	04/23/20
26,026	Dade	43	Male	No		Yes	FL resident	04/23/20
26,027	Dade	31	Male	No		Yes	FL resident	04/23/20
26,028	Dade	23	Male	No		Yes	FL resident	04/23/20
26,029	Dade	29	Female	No		Yes	FL resident	04/23/20
26,030	Dade	30	Female	No		Yes	FL resident	04/23/20
26,031	Dade	6	Female	Unknown		Yes	FL resident	04/23/20
26,032	Dade	62	Female	No		Yes	FL resident	04/23/20
26,033	Dade	4	Female	No		Yes	FL resident	04/23/20
26,034	Dade	22	Male	No		Yes	FL resident	04/23/20
26,035	Dade	47	Male	No		Unknown	FL resident	04/23/20
26,036	Dade	24	Female	No		No	FL resident	04/23/20
26,037	Dade	18	Female	No		Yes	FL resident	04/23/20
26,038	Dade	52	Female	No		No	FL resident	04/23/20
26,039	Dade	15	Male	No		Yes	FL resident	04/23/20
26,040	Dade	28	Female	No		Yes	FL resident	04/23/20
26,041	Dade	47	Female	No		Unknown	FL resident	04/23/20
26,042	Dade	21	Female	Unknown		Yes	FL resident	04/23/20
26,043	Dade	55	Female	No		Yes	FL resident	04/23/20
26,044	Dade	63	Female	No		Yes	FL resident	04/23/20
26,045	Dade	49	Female	No		Yes	FL resident	04/23/20
26,046	Dade	35	Female	No		Unknown	FL resident	04/23/20
26,047	Dade	20	Female	No		Yes	FL resident	04/23/20
26,048	Dade	21	Female	No		Yes	FL resident	04/23/20

Coronavirus: line list of cases

Data verified as of Jun 18, 2020 at 10 AM

Data in this report are provisional and subject to change.

Case	County	Age	Gender	Travel related	Travel detail	Contact with a confirmed case	Jurisdiction	Date case counted
26,049	Dade	29	Female	No		Unknown	FL resident	04/23/20
26,050	Dade	60	Male	No		Yes	FL resident	04/23/20
26,051	Dade	54	Male	No		Unknown	FL resident	04/23/20
26,052	Dade	17	Female	No		Yes	FL resident	04/23/20
26,053	Dade	79	Male	No		Unknown	FL resident	04/23/20
26,054	Dade	82	Female	No		Unknown	FL resident	04/23/20
26,055	Dade	11	Male	No		Yes	FL resident	04/23/20
26,056	Dade	31	Female	No		Yes	FL resident	04/23/20
26,057	Dade	36	Male	No		No	FL resident	04/23/20
26,058	Dade	27	Female	Unknown		No	FL resident	04/23/20
26,059	Dade	48	Female	No		No	FL resident	04/23/20
26,060	Dade	36	Male	No		Yes	FL resident	04/23/20
26,061	Dade	50	Female	No		Yes	FL resident	04/23/20
26,062	Dade	52	Female	No		Yes	FL resident	04/23/20
26,063	Dade	45	Male	No		Yes	FL resident	04/23/20
26,064	Dade	59	Female	No		Yes	FL resident	04/23/20
26,065	Dade	47	Male	No		Yes	FL resident	04/23/20
26,066	Dade	53	Male	No		No	FL resident	04/23/20
26,067	Dade	28	Male	Unknown		Unknown	FL resident	04/23/20
26,068	Dade	20	Female	No		Yes	FL resident	04/23/20
26,069	Dade	24	Female	No		No	FL resident	04/23/20
26,070	Dade	41	Male	No		Yes	FL resident	04/23/20
26,071	Dade	51	Male	No		Unknown	FL resident	04/23/20
26,072	Dade	37	Female	Unknown		Unknown	FL resident	04/23/20
26,073	Dade	74	Female	No		No	FL resident	04/23/20
26,074	Dade	34	Female	No		No	FL resident	04/23/20
26,075	Dade	87	Female	No		No	FL resident	04/23/20
26,076	Dade	84	Female	No		Yes	FL resident	04/23/20
26,077	Dade	33	Male	No		Yes	FL resident	04/23/20
26,078	Dade	90	Female	No		No	FL resident	04/23/20
26,079	Dade	90	Female	No		No	FL resident	04/23/20
26,080	Dade	50	Male	No		Yes	FL resident	04/23/20
26,081	Dade	27	Male	No		Yes	FL resident	04/23/20
26,082	Dade	33	Male	Yes	FL; GA; NY	No	FL resident	04/23/20
26,083	Dade	38	Female	No		No	FL resident	04/23/20
26,084	Dade	31	Female	Unknown		Unknown	FL resident	04/23/20
26,085	Dade	43	Female	No		Yes	FL resident	04/23/20
26,086	Dade	44	Female	No		Unknown	FL resident	04/23/20
26,087	Dade	62	Male	No		Unknown	FL resident	04/23/20
26,088	Dade	15	Female	No		Yes	FL resident	04/23/20
26,089	Dade	58	Female	No		Yes	FL resident	04/23/20
26,090	Dade	22	Female	No		Yes	FL resident	04/23/20
26,091	Dade	64	Female	No		Unknown	FL resident	04/23/20
26,092	Dade	70	Female	No		Yes	FL resident	04/23/20
26,093	Dade	70	Male	No		Unknown	FL resident	04/23/20
26,094	Dade	48	Female	No		No	FL resident	04/23/20
26,095	Dade	80	Female	No		No	FL resident	04/23/20
26,096	Dade	79	Female	No		Yes	FL resident	04/23/20
26,097	Dade	50	Male	No		No	FL resident	04/23/20
26,098	Dade	60	Male	No		Unknown	FL resident	04/23/20
26,099	Dade	55	Female	Unknown		Unknown	FL resident	04/23/20
26,100	Dade	31	Female	No		No	FL resident	04/23/20
26,101	Dade	37	Male	No		No	FL resident	04/23/20
26,102	Dade	86	Male	No		No	FL resident	04/23/20
26,103	Dade	44	Male	No		Unknown	FL resident	04/23/20
26,104	Dade	25	Female	No		Yes	FL resident	04/23/20
26,105	Dade	50	Female	No		Unknown	FL resident	04/23/20
26,106	Dade	28	Male	No		Unknown	FL resident	04/23/20
26,107	Dade	84	Female	Unknown		Yes	FL resident	04/23/20
26,108	Dade	87	Male	Unknown		Yes	FL resident	04/23/20
26,109	Dade	62	Male	No		Unknown	FL resident	04/23/20
26,110	Dade	74	Male	No		No	FL resident	04/23/20

Coronavirus: line list of cases

Data verified as of Jun 18, 2020 at 10 AM

Data in this report are provisional and subject to change.

Case	County	Age	Gender	Travel related	Travel detail	Contact with a confirmed case	Jurisdiction	Date case counted
26,111	Dade	57	Female	No		Unknown	FL resident	04/23/20
26,112	Dade	24	Male	No		Yes	FL resident	04/23/20
26,113	Dade	50	Male	Unknown		Yes	FL resident	04/23/20
26,114	Dade	56	Male	No		Yes	FL resident	04/23/20
26,115	Dade	25	Male	No		No	FL resident	04/23/20
26,116	Dade	85	Female	No		No	FL resident	04/23/20
26,117	Dade	74	Male	No		Unknown	FL resident	04/23/20
26,118	Dade	27	Male	No		Yes	FL resident	04/23/20
26,119	Dade	89	Male	Unknown		Yes	FL resident	04/23/20
26,120	Dade	90	Female	No		Yes	FL resident	04/23/20
26,121	Dade	86	Male	No		Yes	FL resident	04/23/20
26,122	Dade	38	Female	Unknown		Unknown	FL resident	04/23/20
26,123	Dade	22	Female	No		Unknown	FL resident	04/23/20
26,124	Dade	34	Male	Unknown		Unknown	FL resident	04/23/20
26,125	Dade	8	Female	No		Yes	FL resident	04/23/20
26,126	Dade	84	Female	No		Yes	FL resident	04/23/20
26,127	Dade	86	Male	No		Unknown	FL resident	04/23/20
26,128	Dade	88	Female	No		Yes	FL resident	04/23/20
26,129	Dade	32	Male	No		Unknown	FL resident	04/23/20
26,130	Dade	55	Male	No		Yes	FL resident	04/23/20
26,131	Dade	27	Female	No		Yes	FL resident	04/23/20
26,132	Dade	82	Female	Unknown		Unknown	FL resident	04/23/20
26,133	Dade	87	Male	No		Unknown	FL resident	04/23/20
26,134	Dade	48	Male	No		Yes	FL resident	04/23/20
26,135	Dade	56	Female	No		Yes	FL resident	04/23/20
26,136	Dade	18	Male	No		Yes	FL resident	04/23/20
26,137	Dade	69	Female	No		Yes	FL resident	04/23/20
26,138	Dade	50	Male	No		Yes	FL resident	04/23/20
26,139	Dade	39	Female	No		Yes	FL resident	04/23/20
26,140	Dade	64	Male	Unknown		Unknown	FL resident	04/23/20
26,141	Dade	64	Female	No		No	FL resident	04/23/20
26,142	Dade	45	Male	No		Yes	FL resident	04/23/20
26,143	Dade	41	Female	No		Yes	FL resident	04/23/20
26,144	Dade	47	Female	No		Yes	FL resident	04/23/20
26,145	Dade	53	Male	No		No	FL resident	04/23/20
26,146	Dade	41	Female	No		Yes	FL resident	04/23/20
26,147	Dade	61	Male	No		Yes	FL resident	04/23/20
26,148	Dade	39	Male	No		No	FL resident	04/23/20
26,149	Dade	69	Female	No		No	FL resident	04/23/20
26,150	Dade	78	Male	No		No	FL resident	04/23/20
26,151	Dade	95	Female	No		Yes	FL resident	04/23/20
26,152	Dade	69	Male	No		Unknown	FL resident	04/23/20
26,153	Dade	84	Female	No		Yes	FL resident	04/23/20
26,154	Dade	67	Male	Unknown		Yes	FL resident	04/23/20
26,155	Dade	82	Female	Unknown		Yes	FL resident	04/23/20
26,156	Dade	83	Male	No		Yes	FL resident	04/23/20
26,157	Dade	43	Male	No		Yes	FL resident	04/23/20
26,158	Dade	26	Female	No		No	FL resident	04/23/20
26,159	Dade	60	Male	No		No	FL resident	04/23/20
26,160	Dade	97	Female	No		Yes	FL resident	04/23/20
26,161	Dade	47	Male	No		No	FL resident	04/23/20
26,162	Dade	70	Female	No		Yes	FL resident	04/23/20
26,163	Dade	60	Male	Unknown		Unknown	FL resident	04/23/20
26,164	Dade	60	Female	No		No	FL resident	04/23/20
26,165	Dade	43	Male	No		Yes	FL resident	04/23/20
26,166	Dade	63	Female	No		Yes	FL resident	04/23/20
26,167	Dade	59	Male	Unknown		Unknown	FL resident	04/23/20
26,168	Dade	55	Female	No		Unknown	FL resident	04/23/20
26,169	Dade	61	Male	Yes	SPAIN	No	FL resident	04/23/20
26,170	Dade	71	Male	No		Yes	FL resident	04/23/20
26,171	Dade	47	Male	No		Yes	FL resident	04/23/20
26,172	Dade	29	Male	No		Yes	FL resident	04/23/20

Coronavirus: line list of cases

Data verified as of Jun 18, 2020 at 10 AM

Data in this report are provisional and subject to change.

Case	County	Age	Gender	Travel related	Travel detail	Contact with a confirmed case	Jurisdiction	Date case counted
26,173	Dade	39	Female	No		No	FL resident	04/23/20
26,174	Dade	31	Female	No		Yes	FL resident	04/23/20
26,175	Dade	23	Male	No		Unknown	FL resident	04/23/20
26,176	Dade	48	Male	No		Yes	FL resident	04/23/20
26,177	Dade	30	Female	Unknown			FL resident	04/23/20
26,178	Dade	60	Female	No		Yes	FL resident	04/23/20
26,179	Dade	53	Female	No		Yes	FL resident	04/23/20
26,180	Dade	26	Female	No		Yes	FL resident	04/23/20
26,181	Dade	41	Male	No		Yes	FL resident	04/23/20
26,182	Dade	51	Male	No		Yes	FL resident	04/23/20
26,183	Dade	57	Female	No		No	FL resident	04/23/20
26,184	Dade	38	Female	No		No	FL resident	04/23/20
26,185	Dade	61	Male	No		No	FL resident	04/23/20
26,186	Dade	25	Female	No		No	FL resident	04/23/20
26,187	Dade	50	Female	No		Yes	FL resident	04/23/20
26,188	Dade	54	Male	No		Yes	FL resident	04/23/20
26,189	Dade	61	Male	Yes	CA; NY; WA	No	FL resident	04/23/20
26,190	Dade	37	Male	No		Yes	FL resident	04/23/20
26,191	Dade	41	Male	No		Unknown	FL resident	04/23/20
26,192	Dade	21	Female	No		No	FL resident	04/23/20
26,193	Dade	30	Male	No		No	FL resident	04/23/20
26,194	Dade	41	Male	No		Yes	FL resident	04/23/20
26,195	Dade	31	Male	No		Yes	FL resident	04/23/20
26,196	Dade	50	Female	No		Yes	FL resident	04/23/20
26,197	Dade	71	Male	No		Unknown	FL resident	04/23/20
26,198	Dade	64	Male	Unknown		Yes	FL resident	04/23/20
26,199	Dade	85	Male	No		No	FL resident	04/23/20
26,200	Dade	90	Female	No		Yes	FL resident	04/23/20
26,201	Dade	65	Male	No		Yes	FL resident	04/23/20
26,202	Dade	62	Male	No		Yes	FL resident	04/23/20
26,203	Dade	62	Female	No		Yes	FL resident	04/23/20
26,204	Dade	54	Female	No		Unknown	FL resident	04/23/20
26,205	Dade	12	Male	No		Yes	FL resident	04/23/20
26,206	Dade	76	Female	No		Unknown	FL resident	04/23/20
26,207	Dade	89	Male	No		No	FL resident	04/23/20
26,208	Dade	25	Female	No		Yes	FL resident	04/23/20
26,209	Dade	52	Female	No		Yes	FL resident	04/23/20
26,210	Dade	58	Male	No		Yes	FL resident	04/23/20
26,211	Dade	56	Female	No			FL resident	04/23/20
26,212	Dade	77	Female	No		Unknown	FL resident	04/23/20
26,213	Dade	29	Female	No		Yes	FL resident	04/23/20
26,214	Dade	68	Male	No		No	FL resident	04/23/20
26,215	Dade	105	Female	No		No	FL resident	04/23/20
26,216	Dade	67	Male	Unknown		Unknown	FL resident	04/23/20
26,217	Dade	42	Male	No		Yes	FL resident	04/23/20
26,218	Dade	63	Male	No		Unknown	FL resident	04/23/20
26,219	Dade	84	Male	No		Unknown	FL resident	04/23/20
26,220	Dade	54	Male	No		No	FL resident	04/23/20
26,221	Dade	79	Male	No		Yes	FL resident	04/23/20
26,222	Dade	25	Female	No		Yes	FL resident	04/23/20
26,223	Dade	65	Female	No		No	FL resident	04/23/20
26,224	Dade	80	Female	No		Unknown	FL resident	04/23/20
26,225	Dade	89	Female	No		Unknown	FL resident	04/23/20
26,226	Dade	33	Male	No		Yes	FL resident	04/23/20
26,227	Dade	83	Female	No		Unknown	FL resident	04/23/20
26,228	Dade	38	Male	No		No	FL resident	04/23/20
26,229	Dade	56	Female	Unknown		Yes	FL resident	04/23/20
26,230	Dade	12	Male	Unknown		Yes	FL resident	04/23/20
26,231	Dade	47	Female	No		Yes	FL resident	04/23/20
26,232	Dade	43	Female	No		Yes	FL resident	04/23/20
26,233	Dade	51	Female	No		Yes	FL resident	04/23/20
26,234	Dade	20	Male	No		Yes	FL resident	04/23/20

Coronavirus: line list of cases

Data verified as of Jun 18, 2020 at 10 AM

Data in this report are provisional and subject to change.

Case	County	Age	Gender	Travel related	Travel detail	Contact with a confirmed case	Jurisdiction	Date case counted
26,235	Dade	60	Male	No		Yes	FL resident	04/23/20
26,236	Dade	19	Male	No		Yes	FL resident	04/23/20
26,237	Dade	64	Female	Unknown		Unknown	FL resident	04/23/20
26,238	Dade	50	Male	No		Yes	FL resident	04/23/20
26,239	Dade	59	Female	No		Yes	FL resident	04/23/20
26,240	Dade	92	Female	Unknown		Unknown	FL resident	04/23/20
26,241	Dade	68	Female	No		Yes	FL resident	04/23/20
26,242	Dade	65	Female	Unknown		Unknown	FL resident	04/23/20
26,243	Dade	28	Female	No		Yes	FL resident	04/23/20
26,244	Dade	52	Male	No		Yes	FL resident	04/23/20
26,245	Dade	28	Female	Unknown		Unknown	FL resident	04/23/20
26,246	Dade	40	Male	No		No	FL resident	04/23/20
26,247	Dade	53	Female	No		Yes	FL resident	04/23/20
26,248	Dade	36	Male	No		No	FL resident	04/23/20
26,249	Dade	71	Female	No		Unknown	FL resident	04/23/20
26,250	Dade	55	Female	No		Unknown	FL resident	04/23/20
26,251	Dade	89	Female	No		Yes	FL resident	04/23/20
26,252	Dade	91	Female	No		Unknown	FL resident	04/23/20
26,253	Dade	29	Female	No		Yes	FL resident	04/23/20
26,254	Dade	41	Male	No		Yes	FL resident	04/23/20
26,255	Dade	68	Female	No		No	FL resident	04/23/20
26,256	Dade	60	Female	No		Yes	FL resident	04/23/20
26,257	Dade	45	Male	No		No	FL resident	04/23/20
26,258	Dade	42	Male	No		No	FL resident	04/23/20
26,259	Dade	24	Female	No		No	FL resident	04/23/20
26,260	Dade	56	Female	No		Yes	FL resident	04/23/20
26,261	Dade	22	Female	No		Yes	FL resident	04/23/20
26,262	Dade	37	Male	Unknown		Unknown	FL resident	04/23/20
26,263	Dade	64	Female	Unknown		No	FL resident	04/23/20
26,264	Dade	101	Male	Unknown		Unknown	FL resident	04/23/20
26,265	Dade	24	Female	No		Yes	FL resident	04/23/20
26,266	Dade	78	Female	No		Unknown	FL resident	04/23/20
26,267	Dade	26	Female	No		No	FL resident	04/23/20
26,268	Dade	55	Female	No		Yes	FL resident	04/23/20
26,269	Dade	54	Male	No		No	FL resident	04/23/20
26,270	Dade	49	Female	No		Yes	FL resident	04/23/20
26,271	Dade	38	Female	No		Yes	FL resident	04/23/20
26,272	Dade	83	Female	No		Yes	FL resident	04/23/20
26,273	Dade	39	Male	No		No	FL resident	04/23/20
26,274	Dade	46	Male	Unknown		Unknown	FL resident	04/23/20
26,275	Dade	63	Female	No		No	FL resident	04/23/20
26,276	Dade	4	Female	No		Yes	FL resident	04/23/20
26,277	Dade	18	Male	Unknown		Yes	FL resident	04/23/20
26,278	Dade	49	Male	No		Yes	FL resident	04/23/20
26,279	Dade	60	Male	Unknown		Yes	FL resident	04/23/20
26,280	Dade	43	Female	Unknown		Yes	FL resident	04/23/20
26,281	Dade	61	Female	No		Yes	FL resident	04/23/20
26,282	Dade	38	Male	Unknown		Unknown	FL resident	04/23/20
26,283	Dade	23	Female	No		No	FL resident	04/23/20
26,284	Dade	59	Female	No		No	FL resident	04/23/20
26,285	Dade	41	Female	Unknown		Yes	FL resident	04/23/20
26,286	Dade	30	Male	No		Yes	FL resident	04/23/20
26,287	Dade	56	Female	No		No	FL resident	04/23/20
26,288	Dade	61	Male	No		No	FL resident	04/23/20
26,289	Dade	69	Male	No		No	FL resident	04/23/20
26,290	Dade	36	Female	No		No	FL resident	04/23/20
26,291	Dade	74	Male	No		Yes	FL resident	04/23/20
26,292	Dade	38	Male	No		No	FL resident	04/23/20
26,293	Dade	73	Male	No		Yes	FL resident	04/23/20
26,294	Dade	77	Male	No		No	FL resident	04/23/20
26,295	Dade	45	Male	No		Unknown	FL resident	04/23/20
26,296	Dade	46	Male	No		Yes	FL resident	04/23/20

Coronavirus: line list of cases

Data verified as of Jun 18, 2020 at 10 AM

Data in this report are provisional and subject to change.

Case	County	Age	Gender	Travel related	Travel detail	Contact with a confirmed case	Jurisdiction	Date case counted
26,297	Dade	52	Female	No		Yes	FL resident	04/23/20
26,298	Dade	36	Female	No		Yes	FL resident	04/23/20
26,299	Dade	33	Female	No		Unknown	FL resident	04/23/20
26,300	Dade	52	Male	No		No	FL resident	04/23/20
26,301	Dade	51	Female	No		Yes	FL resident	04/23/20
26,302	Dade	59	Female	No		Yes	FL resident	04/23/20
26,303	Dade	0	Female	No		Yes	FL resident	04/23/20
26,304	Dade	55	Female	No		Yes	FL resident	04/23/20
26,305	Dade	26	Female	No		No	FL resident	04/23/20
26,306	Dade	56	Male	No		Yes	FL resident	04/23/20
26,307	Dade	91	Female	No		Yes	FL resident	04/23/20
26,308	Dade	87	Male	No		Yes	FL resident	04/23/20
26,309	Dade	91	Female	No		Yes	FL resident	04/23/20
26,310	Dade	50	Male	No		No	FL resident	04/23/20
26,311	Dade	88	Female	Unknown			FL resident	04/23/20
26,312	Dade	83	Male	No		No	FL resident	04/23/20
26,313	Dade	49	Male	Unknown		Unknown	FL resident	04/23/20
26,314	Dade	37	Male	No		Unknown	FL resident	04/23/20
26,315	Dade	33	Female	No		Unknown	FL resident	04/23/20
26,316	Dade	41	Female	Unknown			FL resident	04/23/20
26,317	Dade	47	Female	Unknown		Unknown	FL resident	04/23/20
26,318	Dade	42	Female	No		No	FL resident	04/23/20
26,319	Dade	38	Female	No		Yes	FL resident	04/23/20
26,320	Dade	32	Male	No		Yes	FL resident	04/23/20
26,321	Dade	50	Female	No		No	FL resident	04/23/20
26,322	Dade	63	Female	No		Yes	FL resident	04/23/20
26,323	Dade	17	Male	No		Yes	FL resident	04/23/20
26,324	Dade	23	Female	No		No	FL resident	04/23/20
26,325	Dade	56	Male	No		Yes	FL resident	04/23/20
26,326	Dade	55	Female	No		No	FL resident	04/23/20
26,327	Dade	66	Male	No		Yes	FL resident	04/23/20
26,328	Dade	60	Female	No		Yes	FL resident	04/23/20
26,329	Dade	28	Female	No		Unknown	FL resident	04/23/20
26,330	Dade	33	Female	No		Yes	FL resident	04/23/20
26,331	Dade	62	Male	Unknown			FL resident	04/23/20
26,332	Dade	35	Male	No		Yes	FL resident	04/23/20
26,333	Dade	77	Male	No		Yes	FL resident	04/23/20
26,334	Dade	48	Female	Unknown		No	FL resident	04/23/20
26,335	Dade	63	Male	No		No	FL resident	04/23/20
26,336	Dade	58	Female	No		Yes	FL resident	04/23/20
26,337	Dade	61	Male	Unknown			FL resident	04/23/20
26,338	Dade	53	Female	No		Unknown	FL resident	04/23/20
26,339	Dade	38	Male	Unknown		Unknown	FL resident	04/23/20
26,340	Dade	47	Male	Unknown			FL resident	04/23/20
26,341	Dade	91	Female	No		Unknown	FL resident	04/23/20
26,342	Dade	44	Female	No		Yes	FL resident	04/23/20
26,343	Dade	48	Male	Unknown		Unknown	FL resident	04/24/20
26,344	Dade	46	Male	No		Unknown	FL resident	04/24/20
26,345	Dade	79	Male	Unknown			FL resident	04/24/20
26,346	Dade	16	Female	No		Yes	FL resident	04/24/20
26,347	Dade	23	Male	Unknown		Yes	FL resident	04/24/20
26,348	Dade	40	Male	No		Unknown	FL resident	04/24/20
26,349	Dade	27	Male	No		Unknown	FL resident	04/24/20
26,350	Dade	26	Male	No		Unknown	FL resident	04/24/20
26,351	Dade	34	Female	Unknown		Yes	FL resident	04/24/20
26,352	Dade	91	Male	No		Unknown	FL resident	04/24/20
26,353	Dade	64	Male	No		Yes	FL resident	04/24/20
26,354	Dade	31	Female	No		No	FL resident	04/24/20
26,355	Dade	83	Female	Unknown		Unknown	FL resident	04/24/20
26,356	Dade	39	Male	No		No	FL resident	04/24/20
26,357	Dade	60	Female	No		Yes	FL resident	04/24/20
26,358	Dade	24	Female	Unknown		Yes	FL resident	04/24/20

Coronavirus: line list of cases

Data verified as of Jun 18, 2020 at 10 AM

Data in this report are provisional and subject to change.

Case	County	Age	Gender	Travel related	Travel detail	Contact with a confirmed case	Jurisdiction	Date case counted
26,359	Dade	17	Female	No		Yes	FL resident	04/24/20
26,360	Dade	58	Male	No		Yes	FL resident	04/24/20
26,361	Dade	54	Female	No		Yes	FL resident	04/24/20
26,362	Dade	53	Female	Unknown			FL resident	04/24/20
26,363	Dade	47	Male	No		Yes	FL resident	04/24/20
26,364	Dade	21	Female	Unknown			FL resident	04/24/20
26,365	Dade	48	Female	No		Yes	FL resident	04/24/20
26,366	Dade	61	Female	Unknown		Unknown	FL resident	04/24/20
26,367	Dade	46	Female	No		Yes	FL resident	04/24/20
26,368	Dade	50	Male	Unknown			FL resident	04/24/20
26,369	Dade	19	Female	Unknown			FL resident	04/24/20
26,370	Dade	77	Male	Unknown			FL resident	04/24/20
26,371	Dade	73	Female	Unknown		Yes	FL resident	04/24/20
26,372	Dade	29	Female	No		No	FL resident	04/24/20
26,373	Dade	48	Female	No		Yes	FL resident	04/24/20
26,374	Dade	47	Female	No		Yes	FL resident	04/24/20
26,375	Dade	60	Female	No		Unknown	FL resident	04/24/20
26,376	Dade	49	Female	Unknown			FL resident	04/24/20
26,377	Dade	73	Female	No		Yes	FL resident	04/24/20
26,378	Dade	52	Female	No		No	FL resident	04/24/20
26,379	Dade	27	Male	Unknown			FL resident	04/24/20
26,380	Dade	24	Male	No		No	FL resident	04/24/20
26,381	Dade	57	Male	No		Yes	FL resident	04/24/20
26,382	Dade	9	Female	Unknown			FL resident	04/24/20
26,383	Dade	22	Female	No		Yes	FL resident	04/24/20
26,384	Dade	60	Female	No		Yes	FL resident	04/24/20
26,385	Dade	40	Male	Unknown			FL resident	04/24/20
26,386	Dade	15	Male	No		Yes	FL resident	04/24/20
26,387	Dade	42	Male	Unknown			FL resident	04/24/20
26,388	Dade	83	Female	No		Yes	FL resident	04/24/20
26,389	Dade	75	Male	No		Unknown	FL resident	04/24/20
26,390	Dade	50	Male	No		No	FL resident	04/24/20
26,391	Dade	85	Female	Unknown		Unknown	FL resident	04/24/20
26,392	Dade	80	Female	No		Yes	FL resident	04/24/20
26,393	Dade	67	Male	No		Yes	FL resident	04/24/20
26,394	Dade	60	Male	No		Yes	FL resident	04/24/20
26,395	Dade	64	Female	Unknown		Yes	FL resident	04/24/20
26,396	Dade	17	Female	No		Yes	FL resident	04/24/20
26,397	Dade	70	Female	No		No	FL resident	04/24/20
26,398	Dade	50	Female	No		Yes	FL resident	04/24/20
26,399	Dade	63	Male	No		Yes	FL resident	04/24/20
26,400	Dade	61	Male	No		Yes	FL resident	04/24/20
26,401	Dade	27	Female	No		Yes	FL resident	04/24/20
26,402	Dade	54	Female	Unknown		Unknown	FL resident	04/24/20
26,403	Dade	41	Female	Unknown			FL resident	04/24/20
26,404	Dade	22	Female	No		Unknown	FL resident	04/24/20
26,405	Dade	40	Male	No		Unknown	FL resident	04/24/20
26,406	Dade	57	Male	No		Yes	FL resident	04/24/20
26,407	Dade	53	Female	No			FL resident	04/24/20
26,408	Dade	66	Male	No		Yes	FL resident	04/24/20
26,409	Dade	29	Female	No		Yes	FL resident	04/24/20
26,410	Dade	24	Female	No		Yes	FL resident	04/24/20
26,411	Dade	3	Female	No		Yes	FL resident	04/24/20
26,412	Dade	1	Female	No		Yes	FL resident	04/24/20
26,413	Dade	40	Female	No		Unknown	FL resident	04/24/20
26,414	Dade	59	Male	Unknown			FL resident	04/24/20
26,415	Dade	85	Female	Unknown		Yes	FL resident	04/24/20
26,416	Dade	34	Male	No		Yes	FL resident	04/24/20
26,417	Dade	55	Female	No		Unknown	FL resident	04/24/20
26,418	Dade	49	Male	No		Yes	FL resident	04/24/20
26,419	Dade	26	Male	No		Yes	FL resident	04/24/20
26,420	Dade	40	Male	No		Unknown	FL resident	04/24/20

Coronavirus: line list of cases

Data verified as of Jun 18, 2020 at 10 AM

Data in this report are provisional and subject to change.

Case	County	Age	Gender	Travel related	Travel detail	Contact with a confirmed case	Jurisdiction	Date case counted
26,421	Dade	40	Male	No		Yes	FL resident	04/24/20
26,422	Dade	21	Male	No		Yes	FL resident	04/24/20
26,423	Dade	58	Female	No		No	FL resident	04/24/20
26,424	Dade	14	Male	No		Yes	FL resident	04/24/20
26,425	Dade	48	Female	Unknown			FL resident	04/24/20
26,426	Dade	22	Male	No		No	FL resident	04/24/20
26,427	Dade	24	Male	No		Yes	FL resident	04/24/20
26,428	Dade	88	Female	No		Yes	FL resident	04/24/20
26,429	Dade	60	Female	Unknown		Yes	FL resident	04/24/20
26,430	Dade	61	Male	Yes	NY	Unknown	FL resident	04/24/20
26,431	Dade	37	Male	No		No	FL resident	04/24/20
26,432	Dade	38	Male	Unknown			FL resident	04/24/20
26,433	Dade	66	Female	No		No	FL resident	04/24/20
26,434	Dade	40	Female	Unknown			FL resident	04/24/20
26,435	Dade	25	Male	No		No	FL resident	04/24/20
26,436	Dade	39	Female	Unknown			FL resident	04/24/20
26,437	Dade	23	Male	No		Yes	FL resident	04/24/20
26,438	Dade	45	Male	Unknown			FL resident	04/24/20
26,439	Dade	41	Male	No		Yes	FL resident	04/24/20
26,440	Dade	64	Female	No		Unknown	FL resident	04/24/20
26,441	Dade	20	Male	No		No	FL resident	04/24/20
26,442	Dade	56	Male	No		Unknown	FL resident	04/24/20
26,443	Dade	77	Female	No		Yes	FL resident	04/24/20
26,444	Dade	47	Female	No		Unknown	FL resident	04/24/20
26,445	Dade	42	Female	Unknown		Unknown	FL resident	04/24/20
26,446	Dade	71	Male	No		No	FL resident	04/24/20
26,447	Dade	34	Male	No		No	FL resident	04/24/20
26,448	Dade	22	Female	Unknown			FL resident	04/24/20
26,449	Dade	35	Male	No		Yes	FL resident	04/24/20
26,450	Dade	41	Female	No		Yes	FL resident	04/24/20
26,451	Dade	55	Female	No		No	FL resident	04/24/20
26,452	Dade	52	Male	No		Yes	FL resident	04/24/20
26,453	Dade	20	Male	No		Yes	FL resident	04/24/20
26,454	Dade	33	Female	No		No	FL resident	04/24/20
26,455	Dade	35	Male	Unknown			FL resident	04/24/20
26,456	Dade	60	Female	No		Yes	FL resident	04/24/20
26,457	Dade	63	Male	No		Yes	FL resident	04/24/20
26,458	Dade	29	Male	No		Yes	FL resident	04/24/20
26,459	Dade	29	Male	No		Yes	FL resident	04/24/20
26,460	Dade	91	Female	No		Yes	FL resident	04/24/20
26,461	Dade	48	Female	No		Yes	FL resident	04/24/20
26,462	Dade	67	Male	Unknown		Yes	FL resident	04/24/20
26,463	Dade	88	Female	No		Yes	FL resident	04/24/20
26,464	Dade	31	Male	Unknown			FL resident	04/24/20
26,465	Dade	24	Male	No		Yes	FL resident	04/24/20
26,466	Dade	62	Male	Unknown			FL resident	04/24/20
26,467	Dade	38	Female	Unknown		Yes	FL resident	04/24/20
26,468	Dade	28	Female	Unknown		Unknown	FL resident	04/24/20
26,469	Dade	30	Male	Unknown		Unknown	FL resident	04/24/20
26,470	Dade	54	Male	Unknown		No	FL resident	04/24/20
26,471	Dade	59	Female	Unknown		No	FL resident	04/24/20
26,472	Dade	24	Male	Unknown			FL resident	04/24/20
26,473	Dade	29	Male	Unknown		Yes	FL resident	04/24/20
26,474	Dade	21	Male	No		Yes	FL resident	04/24/20
26,475	Dade	18	Male	No		Yes	FL resident	04/24/20
26,476	Dade	53	Male	Unknown		Unknown	FL resident	04/24/20
26,477	Dade	19	Male	No		Yes	FL resident	04/24/20
26,478	Dade	20	Male	Unknown			FL resident	04/24/20
26,479	Dade	53	Male	No		Yes	FL resident	04/24/20
26,480	Dade	48	Male	No		Yes	FL resident	04/24/20
26,481	Dade	41	Male	No		Yes	FL resident	04/24/20
26,482	Dade	23	Male	No		Yes	FL resident	04/24/20

Coronavirus: line list of cases

Data verified as of Jun 18, 2020 at 10 AM

Data in this report are provisional and subject to change.

Case	County	Age	Gender	Travel related	Travel detail	Contact with a confirmed case	Jurisdiction	Date case counted
26,483	Dade	26	Male	No		Yes	FL resident	04/24/20
26,484	Dade	30	Male	No		Yes	FL resident	04/24/20
26,485	Dade	20	Male	Unknown		Yes	FL resident	04/24/20
26,486	Dade	18	Male	No		Yes	FL resident	04/24/20
26,487	Dade	23	Male	No		Yes	FL resident	04/24/20
26,488	Dade	26	Male	No		Yes	FL resident	04/24/20
26,489	Dade	22	Male	Unknown		Yes	FL resident	04/24/20
26,490	Dade	39	Male	Unknown		Yes	FL resident	04/24/20
26,491	Dade	47	Male	No		Yes	FL resident	04/24/20
26,492	Dade	26	Male	No		Yes	FL resident	04/24/20
26,493	Dade	52	Male	No		No	FL resident	04/24/20
26,494	Dade	56	Male	No		Yes	FL resident	04/24/20
26,495	Dade	51	Male	No		Yes	FL resident	04/24/20
26,496	Dade	53	Male	No		No	FL resident	04/24/20
26,497	Dade	36	Male	No		Yes	FL resident	04/24/20
26,498	Dade	30	Male	No		Yes	FL resident	04/24/20
26,499	Dade	26	Male	Unknown		Yes	FL resident	04/24/20
26,500	Dade	26	Male	No		Yes	FL resident	04/24/20
26,501	Dade	22	Male	No		Yes	FL resident	04/24/20
26,502	Dade	54	Male	Unknown		Yes	FL resident	04/24/20
26,503	Dade	22	Male	No		Yes	FL resident	04/24/20
26,504	Dade	28	Male	Unknown		Yes	FL resident	04/24/20
26,505	Dade	25	Male	Unknown		Unknown	FL resident	04/24/20
26,506	Dade	44	Male	Unknown		Yes	FL resident	04/24/20
26,507	Dade	34	Male	No		Yes	FL resident	04/24/20
26,508	Dade	32	Male	No		Yes	FL resident	04/24/20
26,509	Dade	36	Male	Unknown		Yes	FL resident	04/24/20
26,510	Dade	59	Male	No		Yes	FL resident	04/24/20
26,511	Dade	31	Male	Unknown		Yes	FL resident	04/24/20
26,512	Dade	23	Male	Unknown		Unknown	FL resident	04/24/20
26,513	Dade	49	Male	No		Unknown	FL resident	04/24/20
26,514	Dade	46	Male	No		Yes	FL resident	04/24/20
26,515	Dade	20	Male	Unknown		Unknown	FL resident	04/24/20
26,516	Dade	28	Male	Unknown		Yes	FL resident	04/24/20
26,517	Dade	37	Male	Unknown		Unknown	FL resident	04/24/20
26,518	Dade	51	Male	Unknown		Yes	FL resident	04/24/20
26,519	Dade	21	Male	No		Yes	FL resident	04/24/20
26,520	Dade	45	Male	Yes	FL; UNKNOWN	Unknown	FL resident	04/24/20
26,521	Dade	52	Male	Unknown		Unknown	FL resident	04/24/20
26,522	Dade	32	Male	Unknown		Yes	FL resident	04/24/20
26,523	Dade	50	Male	Unknown		Unknown	FL resident	04/24/20
26,524	Dade	23	Male	No		Yes	FL resident	04/24/20
26,525	Dade	36	Male	Unknown		Unknown	FL resident	04/24/20
26,526	Dade	46	Male	No		Yes	FL resident	04/24/20
26,527	Dade	38	Male	No		No	FL resident	04/24/20
26,528	Dade	20	Male	Unknown		Yes	FL resident	04/24/20
26,529	Dade	36	Male	No		Yes	FL resident	04/24/20
26,530	Dade	30	Male	Unknown		Yes	FL resident	04/24/20
26,531	Dade	24	Male	Unknown		Yes	FL resident	04/24/20
26,532	Dade	32	Male	Unknown		Unknown	FL resident	04/24/20
26,533	Dade	30	Male	Unknown		Yes	FL resident	04/24/20
26,534	Dade	47	Male	No		Yes	FL resident	04/24/20
26,535	Dade	62	Male	No		Yes	FL resident	04/24/20
26,536	Dade	39	Male	Unknown		Unknown	FL resident	04/24/20
26,537	Dade	57	Male	Unknown		Unknown	FL resident	04/24/20
26,538	Dade	19	Male	No		Yes	FL resident	04/24/20
26,539	Dade	30	Male	Yes	NY	Unknown	FL resident	04/24/20
26,540	Dade	34	Male	No		Yes	FL resident	04/24/20
26,541	Dade	23	Male	No		Unknown	FL resident	04/24/20
26,542	Dade	52	Female	No		Yes	FL resident	04/24/20
26,543	Dade	56	Male	No		Unknown	FL resident	04/24/20
26,544	Dade	77	Female	No		Yes	FL resident	04/24/20

Coronavirus: line list of cases

Data verified as of Jun 18, 2020 at 10 AM

Data in this report are provisional and subject to change.

Case	County	Age	Gender	Travel related	Travel detail	Contact with a confirmed case	Jurisdiction	Date case counted
26,545	Dade	53	Male	No		Yes	FL resident	04/24/20
26,546	Dade	67	Male	No		Unknown	FL resident	04/24/20
26,547	Dade	36	Male	Unknown		Unknown	FL resident	04/24/20
26,548	Dade	63	Male	No		Yes	FL resident	04/24/20
26,549	Dade	47	Female	No		Yes	FL resident	04/24/20
26,550	Dade	77	Male	Unknown			FL resident	04/24/20
26,551	Dade	66	Male	No		Yes	FL resident	04/24/20
26,552	Dade	65	Female	No		Yes	FL resident	04/24/20
26,553	Dade	53	Female	No		Unknown	FL resident	04/24/20
26,554	Dade	82	Male	No		Yes	FL resident	04/24/20
26,555	Dade	82	Male	No		Yes	FL resident	04/24/20
26,556	Dade	69	Female	No		Yes	FL resident	04/24/20
26,557	Dade	15	Male	Unknown		Unknown	FL resident	04/24/20
26,558	Dade	87	Female	Unknown			FL resident	04/24/20
26,559	Dade	45	Male	No		Yes	FL resident	04/24/20
26,560	Dade	92	Female	No		Yes	FL resident	04/24/20
26,561	Dade	80	Female	No		Yes	FL resident	04/24/20
26,562	Dade	68	Male	No		Yes	FL resident	04/24/20
26,563	Dade	65	Male	No		Yes	FL resident	04/24/20
26,564	Dade	58	Male	No		No	FL resident	04/24/20
26,565	Dade	44	Male	No		Yes	FL resident	04/24/20
26,566	Dade	75	Male	No		Yes	FL resident	04/24/20
26,567	Dade	70	Male	No		Yes	FL resident	04/24/20
26,568	Dade	31	Female	No		No	FL resident	04/24/20
26,569	Dade	65	Male	No		Yes	FL resident	04/24/20
26,570	Dade	66	Male	No		Yes	FL resident	04/24/20
26,571	Dade	33	Female	No		Yes	FL resident	04/24/20
26,572	Dade	45	Female	No		Yes	FL resident	04/24/20
26,573	Dade	91	Female	No		No	FL resident	04/24/20
26,574	Dade	30	Male	No		Unknown	FL resident	04/24/20
26,575	Dade	28	Female	No		Yes	FL resident	04/24/20
26,576	Dade	19	Male	No		Yes	FL resident	04/24/20
26,577	Dade	72	Male	No		Yes	FL resident	04/24/20
26,578	Dade	26	Male	No		Unknown	FL resident	04/24/20
26,579	Dade	48	Female	No		Yes	FL resident	04/24/20
26,580	Dade	53	Female	No		No	FL resident	04/24/20
26,581	Dade	33	Male	No		Yes	FL resident	04/24/20
26,582	Dade	24	Female	No		Yes	FL resident	04/24/20
26,583	Dade	69	Female	No		Unknown	FL resident	04/24/20
26,584	Dade	56	Female	No		Yes	FL resident	04/24/20
26,585	Dade	76	Male	No		Yes	FL resident	04/24/20
26,586	Dade	33	Male	No		No	FL resident	04/24/20
26,587	Dade	44	Male	No		Unknown	FL resident	04/24/20
26,588	Dade	37	Male	No		Yes	FL resident	04/24/20
26,589	Dade	38	Male	No		Yes	FL resident	04/24/20
26,590	Dade	57	Male	No		Yes	FL resident	04/24/20
26,591	Dade	52	Female	No		Yes	FL resident	04/24/20
26,592	Dade	30	Female	No		Unknown	FL resident	04/24/20
26,593	Dade	66	Male	No		No	FL resident	04/24/20
26,594	Dade	56	Female	No		Yes	FL resident	04/24/20
26,595	Dade	43	Female	No		Yes	FL resident	04/24/20
26,596	Dade	26	Female	No		Yes	FL resident	04/24/20
26,597	Dade	41	Female	No		No	FL resident	04/24/20
26,598	Dade	53	Male	No		Yes	FL resident	04/24/20
26,599	Dade	51	Female	No		Unknown	FL resident	04/24/20
26,600	Dade	60	Female	No		Yes	FL resident	04/24/20
26,601	Dade	60	Female	No		No	FL resident	04/24/20
26,602	Dade	42	Female	No		Yes	FL resident	04/24/20
26,603	Dade	31	Female	No		Yes	FL resident	04/24/20
26,604	Dade	69	Male	No		No	FL resident	04/24/20
26,605	Dade	21	Female	No		Unknown	FL resident	04/24/20
26,606	Dade	39	Male	No		Yes	FL resident	04/24/20

Coronavirus: line list of cases

Data verified as of Jun 18, 2020 at 10 AM

Data in this report are provisional and subject to change.

Case	County	Age	Gender	Travel related	Travel detail	Contact with a confirmed case	Jurisdiction	Date case counted
26,607	Dade	34	Male	No		Unknown	FL resident	04/24/20
26,608	Dade	36	Male	No		Yes	FL resident	04/24/20
26,609	Dade	41	Male	No		Unknown	FL resident	04/24/20
26,610	Dade	35	Male	No		No	FL resident	04/24/20
26,611	Dade	28	Male	No		No	FL resident	04/24/20
26,612	Dade	85	Female	Unknown		Unknown	FL resident	04/24/20
26,613	Dade	44	Female	No		Yes	FL resident	04/24/20
26,614	Dade	64	Female	No		No	FL resident	04/24/20
26,615	Dade	67	Male	No		Yes	FL resident	04/24/20
26,616	Dade	55	Female	No		No	FL resident	04/24/20
26,617	Dade	86	Female	No		Yes	FL resident	04/24/20
26,618	Dade	35	Female	No		Yes	FL resident	04/24/20
26,619	Dade	39	Male	Yes	NY	No	FL resident	04/24/20
26,620	Dade	29	Male	No		Yes	FL resident	04/24/20
26,621	Dade	63	Male	No		Yes	FL resident	04/24/20
26,622	Dade	35	Female	No		Yes	FL resident	04/24/20
26,623	Dade	35	Female	No		Yes	FL resident	04/24/20
26,624	Dade	72	Female	Unknown		Unknown	FL resident	04/24/20
26,625	Dade	93	Female	No		Yes	FL resident	04/24/20
26,626	Dade	50	Female	Unknown		Unknown	FL resident	04/24/20
26,627	Dade	19	Female	No		Unknown	FL resident	04/24/20
26,628	Dade	24	Male	No		Yes	FL resident	04/24/20
26,629	Dade	26	Male	No		Yes	FL resident	04/24/20
26,630	Dade	74	Male	No		Unknown	FL resident	04/24/20
26,631	Dade	46	Female	No		Yes	FL resident	04/24/20
26,632	Dade	64	Male	No		Yes	FL resident	04/24/20
26,633	Dade	53	Female	No		Yes	FL resident	04/24/20
26,634	Dade	87	Female	No		Unknown	FL resident	04/24/20
26,635	Dade	38	Female	No		No	FL resident	04/24/20
26,636	Dade	49	Male	No		Unknown	FL resident	04/24/20
26,637	Dade	82	Female	No		No	FL resident	04/24/20
26,638	Dade	41	Female	No		Yes	FL resident	04/24/20
26,639	Dade	59	Female	No		Yes	FL resident	04/24/20
26,640	Dade	51	Male	No		Yes	FL resident	04/24/20
26,641	Dade	96	Male	No		Yes	FL resident	04/24/20
26,642	Dade	32	Male	Unknown		Unknown	FL resident	04/24/20
26,643	Dade	31	Female	Unknown		Unknown	FL resident	04/24/20
26,644	Dade	25	Female	Unknown		Unknown	FL resident	04/24/20
26,645	Dade	9	Male	No		Yes	FL resident	04/24/20
26,646	Dade	56	Female	No		Unknown	FL resident	04/24/20
26,647	Dade	72	Female	No		Unknown	FL resident	04/24/20
26,648	Dade	52	Male	No		No	FL resident	04/24/20
26,649	Dade	48	Female	No		Unknown	FL resident	04/24/20
26,650	Dade	66	Female	No		Unknown	FL resident	04/24/20
26,651	Dade	1	Male	No		Yes	FL resident	04/24/20
26,652	Dade	30	Male	No		Yes	FL resident	04/24/20
26,653	Dade	41	Female	No		Unknown	FL resident	04/24/20
26,654	Dade	24	Male	No		Unknown	FL resident	04/24/20
26,655	Dade	25	Male	No		Unknown	FL resident	04/24/20
26,656	Dade	91	Female	No		No	FL resident	04/24/20
26,657	Dade	70	Female	No		Yes	FL resident	04/24/20
26,658	Dade	26	Male	No		No	FL resident	04/24/20
26,659	Dade	43	Female	No		Yes	FL resident	04/24/20
26,660	Dade	27	Female	No		Unknown	FL resident	04/24/20
26,661	Dade	55	Female	Unknown		Yes	FL resident	04/24/20
26,662	Dade	72	Male	No		Unknown	FL resident	04/24/20
26,663	Dade	56	Male	No		Unknown	FL resident	04/24/20
26,664	Dade	13	Male	No		Yes	FL resident	04/24/20
26,665	Dade	47	Female	Unknown		Unknown	FL resident	04/24/20
26,666	Dade	54	Female	No		Yes	FL resident	04/24/20
26,667	Dade	54	Male	Unknown		No	FL resident	04/24/20
26,668	Dade	39	Female	No		Yes	FL resident	04/24/20

Coronavirus: line list of cases

Data verified as of Jun 18, 2020 at 10 AM

Data in this report are provisional and subject to change.

Case	County	Age	Gender	Travel related	Travel detail	Contact with a confirmed case	Jurisdiction	Date case counted
26,669	Dade	47	Female	No		Yes	FL resident	04/24/20
26,670	Dade	42	Female	Unknown		Yes	FL resident	04/24/20
26,671	Dade	64	Male	No		Yes	FL resident	04/24/20
26,672	Dade	33	Male	No		No	FL resident	04/24/20
26,673	Dade	45	Female	No			FL resident	04/24/20
26,674	Dade	23	Male	No		No	FL resident	04/24/20
26,675	Dade	47	Male	No		No	FL resident	04/24/20
26,676	Dade	41	Female	No		Yes	FL resident	04/24/20
26,677	Dade	42	Male	No		Yes	FL resident	04/24/20
26,678	Dade	51	Male	No		Yes	FL resident	04/24/20
26,679	Dade	49	Female	No		Yes	FL resident	04/24/20
26,680	Dade	26	Male	No		No	FL resident	04/24/20
26,681	Dade	58	Male	No		Yes	FL resident	04/24/20
26,682	Dade	36	Female	No		No	FL resident	04/24/20
26,683	Dade	73	Male	No		Yes	FL resident	04/24/20
26,684	Dade	90	Female	Unknown		Yes	FL resident	04/24/20
26,685	Dade	57	Female	No		Yes	FL resident	04/25/20
26,686	Dade	52	Female	No		Yes	FL resident	04/25/20
26,687	Dade	54	Male	No		No	FL resident	04/25/20
26,688	Dade	34	Male	No		No	FL resident	04/25/20
26,689	Dade	28	Male	No		Yes	FL resident	04/25/20
26,690	Dade	52	Male	No		No	FL resident	04/25/20
26,691	Dade	4	Female	No		Yes	FL resident	04/25/20
26,692	Dade	60	Female	No		Unknown	FL resident	04/25/20
26,693	Dade	62	Female	No		No	FL resident	04/25/20
26,694	Dade	37	Male	No		Yes	FL resident	04/25/20
26,695	Dade	45	Male	No		No	FL resident	04/25/20
26,696	Dade	23	Female	No		No	FL resident	04/25/20
26,697	Dade	75	Female	No		No	FL resident	04/25/20
26,698	Dade	70	Male	No		No	FL resident	04/25/20
26,699	Dade	69	Male	No		Yes	FL resident	04/25/20
26,700	Dade	58	Female	No		Yes	FL resident	04/25/20
26,701	Dade	59	Male	Unknown		Yes	FL resident	04/25/20
26,702	Dade	76	Male	No		Yes	FL resident	04/25/20
26,703	Dade	61	Male	No		Yes	FL resident	04/25/20
26,704	Dade	45	Female	No		Yes	FL resident	04/25/20
26,705	Dade	73	Male	No		Yes	FL resident	04/25/20
26,706	Dade	45	Male	No		Unknown	FL resident	04/25/20
26,707	Dade	52	Male	Unknown			FL resident	04/25/20
26,708	Dade	28	Male	No		Yes	FL resident	04/25/20
26,709	Dade	66	Female	No		Yes	FL resident	04/25/20
26,710	Dade	60	Female	No		Yes	FL resident	04/25/20
26,711	Dade	26	Female	No		No	FL resident	04/25/20
26,712	Dade	18	Female	No		No	FL resident	04/25/20
26,713	Dade	41	Male	No		No	FL resident	04/25/20
26,714	Dade	35	Female	No		Yes	FL resident	04/25/20
26,715	Dade	21	Female	No		No	FL resident	04/25/20
26,716	Dade	29	Female	No		Yes	FL resident	04/25/20
26,717	Dade	51	Female	Unknown			FL resident	04/25/20
26,718	Dade	54	Female	No		Yes	FL resident	04/25/20
26,719	Dade	33	Male	No		Yes	FL resident	04/25/20
26,720	Dade	21	Male	No		No	FL resident	04/25/20
26,721	Dade	28	Female	No		No	FL resident	04/25/20
26,722	Dade	58	Male	No		Yes	FL resident	04/25/20
26,723	Dade	68	Male	Unknown		Unknown	FL resident	04/25/20
26,724	Dade	70	Male	Yes	FL; UNKNOWN	No	FL resident	04/25/20
26,725	Dade	61	Male	No		Yes	FL resident	04/25/20
26,726	Dade	71	Male	No		No	FL resident	04/25/20
26,727	Dade	19	Female	No		No	FL resident	04/25/20
26,728	Dade	43	Male	No		Yes	FL resident	04/25/20
26,729	Dade	49	Male	No		Yes	FL resident	04/25/20
26,730	Dade	35	Male	No		Yes	FL resident	04/25/20

Coronavirus: line list of cases

Data verified as of Jun 18, 2020 at 10 AM

Data in this report are provisional and subject to change.

Case	County	Age	Gender	Travel related	Travel detail	Contact with a confirmed case	Jurisdiction	Date case counted
26,731	Dade	60	Female	No		Yes	FL resident	04/25/20
26,732	Dade	64	Male	No		No	FL resident	04/25/20
26,733	Dade	87	Female	No		Unknown	FL resident	04/25/20
26,734	Dade	62	Female	No		Yes	FL resident	04/25/20
26,735	Dade	83	Female	No		Yes	FL resident	04/25/20
26,736	Dade	72	Female	No		Yes	FL resident	04/25/20
26,737	Dade	81	Male	Unknown		Unknown	FL resident	04/25/20
26,738	Dade	88	Male	No		Yes	FL resident	04/25/20
26,739	Dade	87	Female	No		Yes	FL resident	04/25/20
26,740	Dade	42	Female	No		Yes	FL resident	04/25/20
26,741	Dade	20	Male	No		Yes	FL resident	04/25/20
26,742	Dade	19	Male	Unknown		Yes	FL resident	04/25/20
26,743	Dade	70	Male	No		Yes	FL resident	04/25/20
26,744	Dade	27	Male	Unknown		Unknown	FL resident	04/25/20
26,745	Dade	25	Male	No		Yes	FL resident	04/25/20
26,746	Dade	21	Male	No		Yes	FL resident	04/25/20
26,747	Dade	36	Male	No		Yes	FL resident	04/25/20
26,748	Dade	28	Male	No		Unknown	FL resident	04/25/20
26,749	Dade	21	Male	Unknown		Unknown	FL resident	04/25/20
26,750	Dade	25	Male	Unknown		Yes	FL resident	04/25/20
26,751	Dade	26	Male	No		Yes	FL resident	04/25/20
26,752	Dade	36	Male	Unknown		Unknown	FL resident	04/25/20
26,753	Dade	26	Male	Unknown		Yes	FL resident	04/25/20
26,754	Dade	53	Female	No		Yes	FL resident	04/25/20
26,755	Dade	54	Female	No		Yes	FL resident	04/25/20
26,756	Dade	39	Male	Unknown		Unknown	FL resident	04/25/20
26,757	Dade	41	Male	Unknown		Unknown	FL resident	04/25/20
26,758	Dade	48	Male	Unknown			FL resident	04/25/20
26,759	Dade	75	Male	Unknown		Yes	FL resident	04/25/20
26,760	Dade	47	Male	No		Yes	FL resident	04/25/20
26,761	Dade	49	Male	Unknown		Yes	FL resident	04/25/20
26,762	Dade	25	Male	Unknown		Unknown	FL resident	04/25/20
26,763	Dade	51	Male	No		Yes	FL resident	04/25/20
26,764	Dade	25	Male	No		Yes	FL resident	04/25/20
26,765	Dade	49	Male	No		Yes	FL resident	04/25/20
26,766	Dade	67	Male	No		Yes	FL resident	04/25/20
26,767	Dade	51	Male	No		Yes	FL resident	04/25/20
26,768	Dade	18	Male	No			FL resident	04/25/20
26,769	Dade	31	Male	No		Yes	FL resident	04/25/20
26,770	Dade	43	Male	No		Yes	FL resident	04/25/20
26,771	Dade	41	Male	No			FL resident	04/25/20
26,772	Dade	25	Male	Unknown		Yes	FL resident	04/25/20
26,773	Dade	31	Male	Unknown		Unknown	FL resident	04/25/20
26,774	Dade	18	Male	Unknown		Yes	FL resident	04/25/20
26,775	Dade	27	Male	No		Yes	FL resident	04/25/20
26,776	Dade	29	Male	Unknown		Unknown	FL resident	04/25/20
26,777	Dade	38	Female	No		Yes	FL resident	04/25/20
26,778	Dade	40	Male	No		Yes	FL resident	04/25/20
26,779	Dade	46	Male	No		No	FL resident	04/25/20
26,780	Dade	18	Male	Unknown		Yes	FL resident	04/25/20
26,781	Dade	32	Male	Unknown		Yes	FL resident	04/25/20
26,782	Dade	28	Male	No		Yes	FL resident	04/25/20
26,783	Dade	23	Male	Unknown		Yes	FL resident	04/25/20
26,784	Dade	35	Male	Unknown		Yes	FL resident	04/25/20
26,785	Dade	35	Male	Unknown		Yes	FL resident	04/25/20
26,786	Dade	26	Male	No		Yes	FL resident	04/25/20
26,787	Dade	61	Male	No		Yes	FL resident	04/25/20
26,788	Dade	50	Male	No		Yes	FL resident	04/25/20
26,789	Dade	21	Male	No		Yes	FL resident	04/25/20
26,790	Dade	33	Male	No		Yes	FL resident	04/25/20
26,791	Dade	47	Male	Unknown		Yes	FL resident	04/25/20
26,792	Dade	26	Male	No		Yes	FL resident	04/25/20

Coronavirus: line list of cases

Data verified as of Jun 18, 2020 at 10 AM

Data in this report are provisional and subject to change.

Case	County	Age	Gender	Travel related	Travel detail	Contact with a confirmed case	Jurisdiction	Date case counted
26,793	Dade	40	Male	No		Yes	FL resident	04/25/20
26,794	Dade	38	Male	No		Yes	FL resident	04/25/20
26,795	Dade	35	Male	No		Yes	FL resident	04/25/20
26,796	Dade	31	Male	No		No	FL resident	04/25/20
26,797	Dade	36	Male	No		Yes	FL resident	04/25/20
26,798	Dade	49	Male	Unknown		Unknown	FL resident	04/25/20
26,799	Dade	24	Male	No		Yes	FL resident	04/25/20
26,800	Dade	29	Male	No		Yes	FL resident	04/25/20
26,801	Dade	32	Male	No		Yes	FL resident	04/25/20
26,802	Dade	22	Male	No		Unknown	FL resident	04/25/20
26,803	Dade	36	Male	No		Yes	FL resident	04/25/20
26,804	Dade	19	Male	No		Yes	FL resident	04/25/20
26,805	Dade	45	Male	No		Unknown	FL resident	04/25/20
26,806	Dade	40	Female	No		Yes	FL resident	04/25/20
26,807	Dade	73	Male	Unknown			FL resident	04/25/20
26,808	Dade	37	Male	Unknown		Yes	FL resident	04/25/20
26,809	Dade	19	Male	No		Yes	FL resident	04/25/20
26,810	Dade	22	Male	Unknown		Yes	FL resident	04/25/20
26,811	Dade	44	Male	Unknown		Yes	FL resident	04/25/20
26,812	Dade	19	Male	No		Yes	FL resident	04/25/20
26,813	Dade	21	Male	Unknown		Yes	FL resident	04/25/20
26,814	Dade	35	Male	No		Yes	FL resident	04/25/20
26,815	Dade	52	Male	No		Yes	FL resident	04/25/20
26,816	Dade	24	Male	Unknown		Yes	FL resident	04/25/20
26,817	Dade	26	Male	Unknown		Unknown	FL resident	04/25/20
26,818	Dade	25	Female	Unknown		Yes	FL resident	04/25/20
26,819	Dade	60	Male	No		Yes	FL resident	04/25/20
26,820	Dade	35	Male	No		Unknown	FL resident	04/25/20
26,821	Dade	37	Male	No		Yes	FL resident	04/25/20
26,822	Dade	29	Male	No		Yes	FL resident	04/25/20
26,823	Dade	47	Male	Unknown		Unknown	FL resident	04/25/20
26,824	Dade	52	Male	No		Yes	FL resident	04/25/20
26,825	Dade	28	Male	No		Yes	FL resident	04/25/20
26,826	Dade	23	Male	No		Yes	FL resident	04/25/20
26,827	Dade	36	Male	No		Yes	FL resident	04/25/20
26,828	Dade	20	Male	No		Yes	FL resident	04/25/20
26,829	Dade	38	Male	No		Yes	FL resident	04/25/20
26,830	Dade	23	Male	No		Yes	FL resident	04/25/20
26,831	Dade	27	Male	No		Yes	FL resident	04/25/20
26,832	Dade	22	Male	No		Yes	FL resident	04/25/20
26,833	Dade	19	Male	No		Yes	FL resident	04/25/20
26,834	Dade	28	Male	No		Unknown	FL resident	04/25/20
26,835	Dade	23	Male	No		Yes	FL resident	04/25/20
26,836	Dade	30	Male	No		Yes	FL resident	04/25/20
26,837	Dade	19	Male	No		Yes	FL resident	04/25/20
26,838	Dade	47	Male	No		Unknown	FL resident	04/25/20
26,839	Dade	38	Male	Unknown		Unknown	FL resident	04/25/20
26,840	Dade	46	Male	No		Yes	FL resident	04/25/20
26,841	Dade	25	Male	No		Yes	FL resident	04/25/20
26,842	Dade	40	Male	No		Yes	FL resident	04/25/20
26,843	Dade	42	Male	No		Yes	FL resident	04/25/20
26,844	Dade	36	Male	No		Yes	FL resident	04/25/20
26,845	Dade	26	Male	No		Yes	FL resident	04/25/20
26,846	Dade	20	Male	No		Yes	FL resident	04/25/20
26,847	Dade	29	Male	No		Yes	FL resident	04/25/20
26,848	Dade	26	Male	No		Yes	FL resident	04/25/20
26,849	Dade	35	Male	No		Yes	FL resident	04/25/20
26,850	Dade	36	Male	Unknown		Unknown	FL resident	04/25/20
26,851	Dade	30	Male	No		Yes	FL resident	04/25/20
26,852	Dade	49	Male	No			FL resident	04/25/20
26,853	Dade	26	Male	No		Yes	FL resident	04/25/20
26,854	Dade	35	Female	No		Yes	FL resident	04/25/20

Coronavirus: line list of cases

Data verified as of Jun 18, 2020 at 10 AM

Data in this report are provisional and subject to change.

Case	County	Age	Gender	Travel related	Travel detail	Contact with a confirmed case	Jurisdiction	Date case counted
26,855	Dade	35	Male	Unknown		Yes	FL resident	04/25/20
26,856	Dade	22	Male	Unknown		Unknown	FL resident	04/25/20
26,857	Dade	38	Male	Unknown		Yes	FL resident	04/25/20
26,858	Dade	26	Male	No		Yes	FL resident	04/25/20
26,859	Dade	27	Male	Unknown		Unknown	FL resident	04/25/20
26,860	Dade	62	Female	No		Unknown	FL resident	04/25/20
26,861	Dade	39	Male	No		Unknown	FL resident	04/25/20
26,862	Dade	45	Male	No		Yes	FL resident	04/25/20
26,863	Dade	32	Male	Unknown		Yes	FL resident	04/25/20
26,864	Dade	56	Male	No		Yes	FL resident	04/25/20
26,865	Dade	42	Male	Unknown		Unknown	FL resident	04/25/20
26,866	Dade	55	Male	Unknown		Unknown	FL resident	04/25/20
26,867	Dade	21	Male	No			FL resident	04/25/20
26,868	Dade	28	Male	No		Yes	FL resident	04/25/20
26,869	Dade	59	Male	No		Yes	FL resident	04/25/20
26,870	Dade	40	Male	No		Yes	FL resident	04/25/20
26,871	Dade	26	Male	Unknown		Yes	FL resident	04/25/20
26,872	Dade	21	Male	No		Yes	FL resident	04/25/20
26,873	Dade	30	Female	No		Yes	FL resident	04/25/20
26,874	Dade	54	Male	No		Yes	FL resident	04/25/20
26,875	Dade	59	Female	Unknown		Unknown	FL resident	04/25/20
26,876	Dade	49	Male	No		Yes	FL resident	04/25/20
26,877	Dade	40	Male	No		Unknown	FL resident	04/25/20
26,878	Dade	24	Male	No		No	FL resident	04/25/20
26,879	Dade	48	Male	No		Yes	FL resident	04/25/20
26,880	Dade	30	Male	No		Yes	FL resident	04/25/20
26,881	Dade	51	Male	No		Yes	FL resident	04/25/20
26,882	Dade	36	Male	Unknown		Yes	FL resident	04/25/20
26,883	Dade	30	Male	No		Yes	FL resident	04/25/20
26,884	Dade	34	Male	Unknown		Unknown	FL resident	04/25/20
26,885	Dade	30	Male	Unknown		Unknown	FL resident	04/25/20
26,886	Dade	24	Male	Unknown		Yes	FL resident	04/25/20
26,887	Dade	51	Male	No		Yes	FL resident	04/25/20
26,888	Dade	45	Male	No		Yes	FL resident	04/25/20
26,889	Dade	21	Male	No		Unknown	FL resident	04/25/20
26,890	Dade	48	Male	No		Yes	FL resident	04/25/20
26,891	Dade	31	Male	Unknown		Unknown	FL resident	04/25/20
26,892	Dade	39	Male	No		Yes	FL resident	04/25/20
26,893	Dade	42	Male	Unknown		Yes	FL resident	04/25/20
26,894	Dade	25	Male	No		No	FL resident	04/25/20
26,895	Dade	32	Male	No		Yes	FL resident	04/25/20
26,896	Dade	28	Male	Unknown		Yes	FL resident	04/25/20
26,897	Dade	25	Male	Unknown		Yes	FL resident	04/25/20
26,898	Dade	26	Male	No		No	FL resident	04/25/20
26,899	Dade	31	Male	No		Yes	FL resident	04/25/20
26,900	Dade	44	Male	No			FL resident	04/25/20
26,901	Dade	37	Male	No		Yes	FL resident	04/25/20
26,902	Dade	39	Male	No		Yes	FL resident	04/25/20
26,903	Dade	37	Male	No		Yes	FL resident	04/25/20
26,904	Dade	50	Male	No		Yes	FL resident	04/25/20
26,905	Dade	56	Male	No		Yes	FL resident	04/25/20
26,906	Dade	35	Male	Yes	NY; TX	No	FL resident	04/25/20
26,907	Dade	31	Male	No		Unknown	FL resident	04/25/20
26,908	Dade	36	Male	No		Yes	FL resident	04/25/20
26,909	Dade	23	Male	No		Yes	FL resident	04/25/20
26,910	Dade	64	Female	Unknown		Unknown	FL resident	04/25/20
26,911	Dade	25	Female	No		Yes	FL resident	04/25/20
26,912	Dade	23	Female	No		No	FL resident	04/25/20
26,913	Dade	49	Female	No		No	FL resident	04/25/20
26,914	Dade	18	Male	No		Yes	FL resident	04/25/20
26,915	Dade	78	Male	No		No	FL resident	04/25/20
26,916	Dade	41	Female	No		No	FL resident	04/25/20

Coronavirus: line list of cases

Data verified as of Jun 18, 2020 at 10 AM

Data in this report are provisional and subject to change.

Case	County	Age	Gender	Travel related	Travel detail	Contact with a confirmed case	Jurisdiction	Date case counted
26,917	Dade	37	Male	No		Unknown	FL resident	04/25/20
26,918	Dade	48	Female	No		Yes	FL resident	04/25/20
26,919	Dade	29	Female	No		Yes	FL resident	04/25/20
26,920	Dade	38	Male	No		No	FL resident	04/25/20
26,921	Dade	42	Female	No		Unknown	FL resident	04/25/20
26,922	Dade	22	Female	No		No	FL resident	04/25/20
26,923	Dade	61	Male	No		Yes	FL resident	04/25/20
26,924	Dade	42	Female	No		Yes	FL resident	04/25/20
26,925	Dade	54	Male	No		No	FL resident	04/25/20
26,926	Dade	36	Male	No		Yes	FL resident	04/25/20
26,927	Dade	42	Female	No		Unknown	FL resident	04/25/20
26,928	Dade	62	Female	No		Yes	FL resident	04/25/20
26,929	Dade	89	Female	Unknown		Yes	FL resident	04/25/20
26,930	Dade	44	Female	No		Yes	FL resident	04/25/20
26,931	Dade	25	Male	No		Yes	FL resident	04/25/20
26,932	Dade	36	Female	No		No	FL resident	04/25/20
26,933	Dade	59	Male	No		No	FL resident	04/25/20
26,934	Dade	46	Female	No		Yes	FL resident	04/25/20
26,935	Dade	19	Female	No		Yes	FL resident	04/25/20
26,936	Dade	22	Female	No		Yes	FL resident	04/25/20
26,937	Dade	87	Female	No		Yes	FL resident	04/25/20
26,938	Dade	22	Male	No		Yes	FL resident	04/25/20
26,939	Dade	24	Female	No		Yes	FL resident	04/25/20
26,940	Dade	84	Female	No		No	FL resident	04/25/20
26,941	Dade	78	Female	No		Yes	FL resident	04/25/20
26,942	Dade	62	Male	Unknown		Yes	FL resident	04/25/20
26,943	Dade	32	Male	No		Yes	FL resident	04/25/20
26,944	Dade	91	Male	No		Unknown	FL resident	04/25/20
26,945	Dade	30	Male	Unknown		Unknown	FL resident	04/25/20
26,946	Dade	92	Female	No		Yes	FL resident	04/25/20
26,947	Dade	70	Female	No		Yes	FL resident	04/25/20
26,948	Dade	49	Male	No		Yes	FL resident	04/25/20
26,949	Dade	86	Female	No		Unknown	FL resident	04/25/20
26,950	Dade	48	Female	Unknown			FL resident	04/25/20
26,951	Dade	40	Male	Unknown		Unknown	FL resident	04/25/20
26,952	Dade	26	Male	Unknown			FL resident	04/25/20
26,953	Dade	58	Male	No		Yes	FL resident	04/25/20
26,954	Dade	44	Male	No		Yes	FL resident	04/25/20
26,955	Dade	32	Female	No		Yes	FL resident	04/25/20
26,956	Dade	49	Female	No		Yes	FL resident	04/25/20
26,957	Dade	24	Male	No		Unknown	FL resident	04/25/20
26,958	Dade	56	Female	No		Yes	FL resident	04/25/20
26,959	Dade	51	Female	No		Yes	FL resident	04/25/20
26,960	Dade	76	Male	No		Yes	FL resident	04/25/20
26,961	Dade	36	Male	No		No	FL resident	04/25/20
26,962	Dade	47	Male	No		Unknown	FL resident	04/25/20
26,963	Dade	41	Male	Unknown		Unknown	FL resident	04/25/20
26,964	Dade	18	Female	No		Yes	FL resident	04/25/20
26,965	Dade	47	Female	No		Yes	FL resident	04/25/20
26,966	Dade	27	Male	Unknown			FL resident	04/25/20
26,967	Dade	29	Female	No		Unknown	FL resident	04/25/20
26,968	Dade	25	Male	No		Yes	FL resident	04/25/20
26,969	Dade	85	Female	No			FL resident	04/25/20
26,970	Dade	83	Male	No		Unknown	FL resident	04/25/20
26,971	Dade	25	Female	No		Yes	FL resident	04/25/20
26,972	Dade	25	Male	Unknown		Yes	FL resident	04/25/20
26,973	Dade	22	Male	No		Unknown	FL resident	04/25/20
26,974	Dade	49	Male	Unknown		Yes	FL resident	04/25/20
26,975	Dade	50	Female	No		Yes	FL resident	04/25/20
26,976	Dade	61	Female	Unknown			FL resident	04/25/20
26,977	Dade	66	Male	No		No	FL resident	04/25/20
26,978	Dade	20	Male	No		Yes	FL resident	04/25/20

Coronavirus: line list of cases

Data verified as of Jun 18, 2020 at 10 AM

Data in this report are provisional and subject to change.

Case	County	Age	Gender	Travel related	Travel detail	Contact with a confirmed case	Jurisdiction	Date case counted
26,979	Dade	31	Male	Unknown			FL resident	04/25/20
26,980	Dade	51	Male	No		Yes	FL resident	04/25/20
26,981	Dade	81	Male	No		Unknown	FL resident	04/25/20
26,982	Dade	59	Female	No		Yes	FL resident	04/25/20
26,983	Dade	52	Male	Unknown		Unknown	FL resident	04/25/20
26,984	Dade	43	Female	No		Yes	FL resident	04/25/20
26,985	Dade	49	Male	Unknown		Unknown	FL resident	04/25/20
26,986	Dade	50	Female	No		Yes	FL resident	04/25/20
26,987	Dade	59	Male	Unknown		Unknown	FL resident	04/25/20
26,988	Dade	55	Female	No		Yes	FL resident	04/25/20
26,989	Dade	64	Female	Yes	CO; FL	Unknown	FL resident	04/25/20
26,990	Dade	38	Female	No		Yes	FL resident	04/25/20
26,991	Dade	46	Female	No		Yes	FL resident	04/25/20
26,992	Dade	70	Female	No		Unknown	FL resident	04/25/20
26,993	Dade	48	Female	No		Yes	FL resident	04/25/20
26,994	Dade	47	Female	No		Yes	FL resident	04/25/20
26,995	Dade	67	Male	No		Unknown	FL resident	04/25/20
26,996	Dade	50	Male	Yes	COLOMBIA; FL	No	FL resident	04/25/20
26,997	Dade	77	Female	No		Yes	FL resident	04/25/20
26,998	Dade	71	Female	No		Unknown	FL resident	04/25/20
26,999	Dade	33	Male	Unknown		Unknown	FL resident	04/25/20
27,000	Dade	72	Male	Unknown		Yes	FL resident	04/25/20
27,001	Dade	28	Male	No		Yes	FL resident	04/25/20
27,002	Dade	52	Male	No		Yes	FL resident	04/25/20
27,003	Dade	69	Female	No		Yes	FL resident	04/25/20
27,004	Dade	52	Female	No		Yes	FL resident	04/25/20
27,005	Dade	50	Female	No		Yes	FL resident	04/25/20
27,006	Dade	49	Male	No		Yes	FL resident	04/25/20
27,007	Dade	56	Female	No		Unknown	FL resident	04/25/20
27,008	Dade	33	Male	No		Yes	FL resident	04/25/20
27,009	Dade	23	Male	Unknown			FL resident	04/25/20
27,010	Dade	29	Female	Unknown			FL resident	04/25/20
27,011	Dade	30	Female	No		Yes	FL resident	04/25/20
27,012	Dade	43	Male	No		Yes	FL resident	04/25/20
27,013	Dade	50	Female	No		No	FL resident	04/25/20
27,014	Dade	50	Female	No		No	FL resident	04/25/20
27,015	Dade	43	Female	No		No	FL resident	04/25/20
27,016	Dade	70	Female	No		Yes	FL resident	04/25/20
27,017	Dade	37	Female	No		Unknown	FL resident	04/25/20
27,018	Dade	68	Female	Unknown		No	FL resident	04/25/20
27,019	Dade	29	Female	No		Yes	FL resident	04/25/20
27,020	Dade	38	Female	Unknown		Yes	FL resident	04/25/20
27,021	Dade	56	Male	Unknown			FL resident	04/25/20
27,022	Dade	50	Male	No		Yes	FL resident	04/25/20
27,023	Dade	39	Female	No		Unknown	FL resident	04/25/20
27,024	Dade	29	Male	No		No	FL resident	04/25/20
27,025	Dade	23	Female	No		Unknown	FL resident	04/25/20
27,026	Dade	53	Female	No		Yes	FL resident	04/25/20
27,027	Dade	46	Female	No		Yes	FL resident	04/25/20
27,028	Dade	39	Male	Unknown			FL resident	04/25/20
27,029	Dade	58	Male	No		Yes	FL resident	04/25/20
27,030	Dade	59	Male	No		Yes	FL resident	04/25/20
27,031	Dade	71	Male	Unknown		Yes	FL resident	04/25/20
27,032	Dade	66	Female	No		Yes	FL resident	04/25/20
27,033	Dade	58	Male	No		Yes	FL resident	04/25/20
27,034	Dade	83	Male	No		Yes	FL resident	04/25/20
27,035	Dade	71	Female	No		Unknown	FL resident	04/25/20
27,036	Dade	40	Male	Yes	GA; NY	Unknown	FL resident	04/25/20
27,037	Dade	87	Female	No		Yes	FL resident	04/25/20
27,038	Dade	48	Female	Unknown		Unknown	FL resident	04/25/20
27,039	Dade	63	Male	Unknown			FL resident	04/25/20
27,040	Dade	70	Male	Yes	HONDURAS	Yes	FL resident	04/25/20

Coronavirus: line list of cases

Data verified as of Jun 18, 2020 at 10 AM

Data in this report are provisional and subject to change.

Case	County	Age	Gender	Travel related	Travel detail	Contact with a confirmed case	Jurisdiction	Date case counted
27,041	Dade	32	Female	No		Unknown	FL resident	04/25/20
27,042	Dade	17	Female	No		Unknown	FL resident	04/25/20
27,043	Dade	36	Male	No		Unknown	FL resident	04/25/20
27,044	Dade	91	Female	No		Unknown	FL resident	04/25/20
27,045	Dade	84	Female	No		Yes	FL resident	04/25/20
27,046	Dade	76	Female	No		Yes	FL resident	04/25/20
27,047	Dade	31	Male	No		Unknown	FL resident	04/25/20
27,048	Dade	51	Male	No		Unknown	FL resident	04/25/20
27,049	Dade	52	Male	No		Yes	FL resident	04/25/20
27,050	Dade	76	Male	No		Unknown	FL resident	04/25/20
27,051	Dade	68	Male	No		No	FL resident	04/25/20
27,052	Dade	65	Female	No		Yes	FL resident	04/25/20
27,053	Dade	45	Male	Unknown		No	FL resident	04/25/20
27,054	Dade	53	Female	No		Unknown	FL resident	04/25/20
27,055	Dade	65	Female	No		Unknown	FL resident	04/25/20
27,056	Dade	60	Female	No		No	FL resident	04/25/20
27,057	Dade	69	Male	Unknown		Unknown	FL resident	04/25/20
27,058	Dade	61	Male	No		Unknown	FL resident	04/25/20
27,059	Dade	45	Male	No		Unknown	FL resident	04/25/20
27,060	Dade	61	Female	No		No	FL resident	04/25/20
27,061	Dade	26	Female	No		Yes	FL resident	04/26/20
27,062	Dade	72	Female	No		Unknown	FL resident	04/26/20
27,063	Dade	16	Female	Unknown		Unknown	FL resident	04/26/20
27,064	Dade	54	Male	No		Yes	FL resident	04/26/20
27,065	Dade	43	Male	No		Unknown	FL resident	04/26/20
27,066	Dade	34	Female	No		Unknown	FL resident	04/26/20
27,067	Dade	43	Female	Unknown		Yes	FL resident	04/26/20
27,068	Dade	17	Male	Unknown		Unknown	FL resident	04/26/20
27,069	Dade	53	Male	No			FL resident	04/26/20
27,070	Dade	4	Male	No		No	FL resident	04/26/20
27,071	Dade	49	Female	Unknown		Unknown	FL resident	04/26/20
27,072	Dade	47	Female	No		No	FL resident	04/26/20
27,073	Dade	23	Female	No		Unknown	FL resident	04/26/20
27,074	Dade	53	Female	No		No	FL resident	04/26/20
27,075	Dade	36	Female	No		Yes	FL resident	04/26/20
27,076	Dade	94	Female	No		No	FL resident	04/26/20
27,077	Dade	66	Female	No		Unknown	FL resident	04/26/20
27,078	Dade	69	Male	No		No	FL resident	04/26/20
27,079	Dade	27	Male	No		Unknown	FL resident	04/26/20
27,080	Dade	47	Male	No		Unknown	FL resident	04/26/20
27,081	Dade	58	Male	Unknown		No	FL resident	04/26/20
27,082	Dade	34	Male	No		Yes	FL resident	04/26/20
27,083	Dade	33	Female	No		No	FL resident	04/26/20
27,084	Dade	27	Male	No		Unknown	FL resident	04/26/20
27,085	Dade	56	Female	No		No	FL resident	04/26/20
27,086	Dade	70	Male	Unknown		Unknown	FL resident	04/26/20
27,087	Dade	47	Male	No		Yes	FL resident	04/26/20
27,088	Dade	90	Female	No		Yes	FL resident	04/26/20
27,089	Dade	59	Female	No		Unknown	FL resident	04/26/20
27,090	Dade	39	Female	No		Yes	FL resident	04/26/20
27,091	Dade	41	Male	No		Yes	FL resident	04/26/20
27,092	Dade	47	Male	No		Yes	FL resident	04/26/20
27,093	Dade	56	Female	No		Unknown	FL resident	04/26/20
27,094	Dade	50	Male	No		Yes	FL resident	04/26/20
27,095	Dade	58	Female	No		Yes	FL resident	04/26/20
27,096	Dade	41	Female	No			FL resident	04/26/20
27,097	Dade	22	Female	No		No	FL resident	04/26/20
27,098	Dade	51	Female	No		Yes	FL resident	04/26/20
27,099	Dade	70	Female	No		No	FL resident	04/26/20
27,100	Dade	51	Female	No		Unknown	FL resident	04/26/20
27,101	Dade	29	Male	No		Yes	FL resident	04/26/20
27,102	Dade	52	Male	No		Unknown	FL resident	04/26/20

Coronavirus: line list of cases

Data verified as of Jun 18, 2020 at 10 AM

Data in this report are provisional and subject to change.

Case	County	Age	Gender	Travel related	Travel detail	Contact with a confirmed case	Jurisdiction	Date case counted
27,103	Dade	27	Male	No		Yes	FL resident	04/26/20
27,104	Dade	76	Male	No		Unknown	FL resident	04/26/20
27,105	Dade	23	Male	No		Unknown	FL resident	04/26/20
27,106	Dade	24	Male	No		Yes	FL resident	04/26/20
27,107	Dade	20	Male	No		Yes	FL resident	04/26/20
27,108	Dade	22	Female	Unknown		Unknown	FL resident	04/26/20
27,109	Dade	23	Male	No		Yes	FL resident	04/26/20
27,110	Dade	65	Male	Unknown			FL resident	04/26/20
27,111	Dade	47	Male	No		No	FL resident	04/26/20
27,112	Dade	53	Female	No		Unknown	FL resident	04/26/20
27,113	Dade	31	Male	No		Yes	FL resident	04/26/20
27,114	Dade	46	Female	No		Yes	FL resident	04/26/20
27,115	Dade	36	Male	No		Yes	FL resident	04/26/20
27,116	Dade	23	Male	No		Yes	FL resident	04/26/20
27,117	Dade	48	Male	No		Yes	FL resident	04/26/20
27,118	Dade	22	Male	No		Yes	FL resident	04/26/20
27,119	Dade	25	Male	No		Yes	FL resident	04/26/20
27,120	Dade	22	Male	No		Yes	FL resident	04/26/20
27,121	Dade	28	Male	No			FL resident	04/26/20
27,122	Dade	91	Female	No		No	FL resident	04/26/20
27,123	Dade	29	Male	No		Unknown	FL resident	04/26/20
27,124	Dade	29	Male	No		Yes	FL resident	04/26/20
27,125	Dade	19	Male	No		Yes	FL resident	04/26/20
27,126	Dade	40	Male	No		Yes	FL resident	04/26/20
27,127	Dade	32	Male	No		Yes	FL resident	04/26/20
27,128	Dade	18	Male	No		Yes	FL resident	04/26/20
27,129	Dade	55	Male	No		Yes	FL resident	04/26/20
27,130	Dade	34	Male	No		Yes	FL resident	04/26/20
27,131	Dade	34	Male	No		Yes	FL resident	04/26/20
27,132	Dade	29	Male	No		Yes	FL resident	04/26/20
27,133	Dade	57	Male	No		Yes	FL resident	04/26/20
27,134	Dade	36	Male	No		Yes	FL resident	04/26/20
27,135	Dade	39	Male	No		Yes	FL resident	04/26/20
27,136	Dade	52	Male	No		Yes	FL resident	04/26/20
27,137	Dade	53	Male	No		Yes	FL resident	04/26/20
27,138	Dade	23	Male	No		Yes	FL resident	04/26/20
27,139	Dade	49	Male	No		Yes	FL resident	04/26/20
27,140	Dade	57	Male	No		Yes	FL resident	04/26/20
27,141	Dade	25	Male	No		Yes	FL resident	04/26/20
27,142	Dade	29	Male	No		Yes	FL resident	04/26/20
27,143	Dade	55	Male	No		Yes	FL resident	04/26/20
27,144	Dade	36	Male	No		Yes	FL resident	04/26/20
27,145	Dade	42	Male	No		Yes	FL resident	04/26/20
27,146	Dade	43	Female	No			FL resident	04/26/20
27,147	Dade	46	Female	No		Yes	FL resident	04/26/20
27,148	Dade	48	Male	No		Unknown	FL resident	04/26/20
27,149	Dade	32	Female	No		Yes	FL resident	04/26/20
27,150	Dade	33	Female	No		Yes	FL resident	04/26/20
27,151	Dade	48	Female	No		Yes	FL resident	04/26/20
27,152	Dade	89	Female	Unknown			FL resident	04/26/20
27,153	Dade	35	Male	No		Yes	FL resident	04/26/20
27,154	Dade	31	Male	No		Yes	FL resident	04/26/20
27,155	Dade	63	Male	No		Yes	FL resident	04/26/20
27,156	Dade	45	Male	No		Yes	FL resident	04/26/20
27,157	Dade	40	Male	No		Unknown	FL resident	04/26/20
27,158	Dade	38	Male	No		Unknown	FL resident	04/26/20
27,159	Dade	48	Female	No		No	FL resident	04/26/20
27,160	Dade	36	Female	No		Unknown	FL resident	04/26/20
27,161	Dade	47	Female	Unknown		Unknown	FL resident	04/26/20
27,162	Dade	53	Male	No		Yes	FL resident	04/26/20
27,163	Dade	70	Male	No		Yes	FL resident	04/26/20
27,164	Dade	60	Female	No		Unknown	FL resident	04/26/20

Coronavirus: line list of cases

Data verified as of Jun 18, 2020 at 10 AM

Data in this report are provisional and subject to change.

Case	County	Age	Gender	Travel related	Travel detail	Contact with a confirmed case	Jurisdiction	Date case counted
27,165	Dade	44	Male	No		Unknown	FL resident	04/26/20
27,166	Dade	23	Female	No		Yes	FL resident	04/26/20
27,167	Dade	44	Female	No		Yes	FL resident	04/26/20
27,168	Dade	43	Female	No		Unknown	FL resident	04/26/20
27,169	Dade	42	Female	No		Yes	FL resident	04/26/20
27,170	Dade	32	Male	Unknown		Unknown	FL resident	04/26/20
27,171	Dade	23	Female	No		Yes	FL resident	04/26/20
27,172	Dade	51	Female	No		Yes	FL resident	04/26/20
27,173	Dade	18	Male	No		Yes	FL resident	04/26/20
27,174	Dade	41	Male	No		Unknown	FL resident	04/26/20
27,175	Dade	60	Male	No		Yes	FL resident	04/26/20
27,176	Dade	31	Male	Unknown		Unknown	FL resident	04/26/20
27,177	Dade	51	Male	No		Yes	FL resident	04/26/20
27,178	Dade	44	Female	No		Unknown	FL resident	04/26/20
27,179	Dade	43	Female	No		Yes	FL resident	04/26/20
27,180	Dade	53	Male	No		Yes	FL resident	04/26/20
27,181	Dade	59	Female	Unknown		Unknown	FL resident	04/26/20
27,182	Dade	41	Male	No		Yes	FL resident	04/26/20
27,183	Dade	30	Male	No		Yes	FL resident	04/26/20
27,184	Dade	32	Female	No		Yes	FL resident	04/26/20
27,185	Dade	39	Male	No		Yes	FL resident	04/26/20
27,186	Dade	36	Female	Yes	PUERTO RICO	Unknown	FL resident	04/26/20
27,187	Dade	66	Male	No		Unknown	FL resident	04/26/20
27,188	Dade	32	Female	Unknown		Yes	FL resident	04/26/20
27,189	Dade	73	Female	No		Yes	FL resident	04/26/20
27,190	Dade	74	Male	No		No	FL resident	04/26/20
27,191	Dade	44	Male	No		Unknown	FL resident	04/26/20
27,192	Dade	51	Male	No		Unknown	FL resident	04/26/20
27,193	Dade	47	Female	Unknown		Unknown	FL resident	04/26/20
27,194	Dade	35	Female	No		Yes	FL resident	04/26/20
27,195	Dade	34	Female	No		Unknown	FL resident	04/26/20
27,196	Dade	79	Female	No		Yes	FL resident	04/26/20
27,197	Dade	44	Female	No		Yes	FL resident	04/26/20
27,198	Dade	65	Male	No		Yes	FL resident	04/26/20
27,199	Dade	82	Female	No			FL resident	04/26/20
27,200	Dade	56	Female	No		Unknown	FL resident	04/26/20
27,201	Dade	91	Female	No		Yes	FL resident	04/26/20
27,202	Dade	41	Male	Unknown			FL resident	04/26/20
27,203	Dade	67	Female	No		Unknown	FL resident	04/26/20
27,204	Dade	67	Female	Unknown			FL resident	04/26/20
27,205	Dade	36	Female	Unknown			FL resident	04/26/20
27,206	Dade	56	Male	No		Yes	FL resident	04/26/20
27,207	Dade	58	Female	No		Yes	FL resident	04/26/20
27,208	Dade	44	Male	Unknown		Yes	FL resident	04/26/20
27,209	Dade	38	Male	Unknown		Unknown	FL resident	04/26/20
27,210	Dade	59	Female	Unknown		No	FL resident	04/26/20
27,211	Dade	68	Male	No		Yes	FL resident	04/26/20
27,212	Dade	61	Female	No		Yes	FL resident	04/26/20
27,213	Dade	64	Male	No		No	FL resident	04/26/20
27,214	Dade	88	Female	Unknown		Unknown	FL resident	04/26/20
27,215	Dade	82	Female	Unknown		Unknown	FL resident	04/26/20
27,216	Dade	22	Female	Unknown		Yes	FL resident	04/26/20
27,217	Dade	88	Male	No		No	FL resident	04/26/20
27,218	Dade	56	Male	Unknown		Yes	FL resident	04/26/20
27,219	Dade	30	Male	Unknown		No	FL resident	04/26/20
27,220	Dade	29	Female	No		Unknown	FL resident	04/26/20
27,221	Dade	45	Female	No		Yes	FL resident	04/26/20
27,222	Dade	70	Male	No		Yes	FL resident	04/26/20
27,223	Dade	23	Male	Unknown		Unknown	FL resident	04/26/20
27,224	Dade	86	Female	Unknown		No	FL resident	04/26/20
27,225	Dade	30	Male	No		Unknown	FL resident	04/26/20
27,226	Dade	72	Female	No		Yes	FL resident	04/26/20

Coronavirus: line list of cases

Data verified as of Jun 18, 2020 at 10 AM

Data in this report are provisional and subject to change.

Case	County	Age	Gender	Travel related	Travel detail	Contact with a confirmed case	Jurisdiction	Date case counted
27,227	Dade	64	Female	No		Yes	FL resident	04/26/20
27,228	Dade	66	Female	No		Yes	FL resident	04/26/20
27,229	Dade	90	Female	No		Unknown	FL resident	04/26/20
27,230	Dade	100	Female	Unknown		Unknown	FL resident	04/26/20
27,231	Dade	73	Female	No		Yes	FL resident	04/26/20
27,232	Dade	83	Male	No		Unknown	FL resident	04/26/20
27,233	Dade	89	Male	No		Unknown	FL resident	04/26/20
27,234	Dade	13	Female	No		Yes	FL resident	04/26/20
27,235	Dade	60	Male	No		Unknown	FL resident	04/26/20
27,236	Dade	55	Female	No		Unknown	FL resident	04/26/20
27,237	Dade	65	Male	No		Yes	FL resident	04/26/20
27,238	Dade	34	Male	No		No	FL resident	04/26/20
27,239	Dade	80	Female	No		Yes	FL resident	04/26/20
27,240	Dade	86	Male	Unknown		Unknown	FL resident	04/26/20
27,241	Dade	71	Male	Unknown		Unknown	FL resident	04/26/20
27,242	Dade	55	Male	No		Unknown	FL resident	04/26/20
27,243	Dade	87	Female	No		No	FL resident	04/26/20
27,244	Dade	71	Male	No		Unknown	FL resident	04/26/20
27,245	Dade	24	Female	No		Yes	FL resident	04/26/20
27,246	Dade	62	Male	No		Yes	FL resident	04/26/20
27,247	Dade	63	Female	No		Yes	FL resident	04/26/20
27,248	Dade	86	Female	No		Yes	FL resident	04/26/20
27,249	Dade	31	Female	No		Yes	FL resident	04/26/20
27,250	Dade	47	Male	No		No	FL resident	04/26/20
27,251	Dade	89	Female	No		No	FL resident	04/26/20
27,252	Dade	35	Male	Yes	FL; NJ; NY	No	FL resident	04/26/20
27,253	Dade	53	Female	No		Yes	FL resident	04/26/20
27,254	Dade	76	Female	No		Yes	FL resident	04/26/20
27,255	Dade	29	Male	Unknown		Yes	FL resident	04/26/20
27,256	Dade	52	Female	No		No	FL resident	04/26/20
27,257	Dade	57	Female	No		Yes	FL resident	04/26/20
27,258	Dade	54	Female	No		Yes	FL resident	04/26/20
27,259	Dade	61	Female	No		Yes	FL resident	04/26/20
27,260	Dade	53	Female	Unknown		Yes	FL resident	04/26/20
27,261	Dade	73	Male	No		No	FL resident	04/26/20
27,262	Dade	43	Female	No		Yes	FL resident	04/26/20
27,263	Dade	43	Male	No		Yes	FL resident	04/26/20
27,264	Dade	75	Male	No		Yes	FL resident	04/26/20
27,265	Dade	6	Female	No		Yes	FL resident	04/26/20
27,266	Dade	96	Female	Unknown		No	FL resident	04/26/20
27,267	Dade	61	Female	No		Yes	FL resident	04/26/20
27,268	Dade	63	Female	No		No	FL resident	04/27/20
27,269	Dade	25	Male	No		Unknown	FL resident	04/27/20
27,270	Dade	71	Male	Unknown		Yes	FL resident	04/27/20
27,271	Dade	61	Female	Unknown		Unknown	FL resident	04/27/20
27,272	Dade	73	Male	No		Yes	FL resident	04/27/20
27,273	Dade	54	Female	No		No	FL resident	04/27/20
27,274	Dade	60	Female	No		Yes	FL resident	04/27/20
27,275	Dade	52	Female	No		No	FL resident	04/27/20
27,276	Dade	46	Female	No		Yes	FL resident	04/27/20
27,277	Dade	64	Female	Unknown		Yes	FL resident	04/27/20
27,278	Dade	80	Male	No		Yes	FL resident	04/27/20
27,279	Dade	32	Female	No		No	FL resident	04/27/20
27,280	Dade	64	Female	No		Yes	FL resident	04/27/20
27,281	Dade	82	Female	Unknown			FL resident	04/27/20
27,282	Dade	60	Female	No		Yes	FL resident	04/27/20
27,283	Dade	81	Female	No		No	FL resident	04/27/20
27,284	Dade	84	Female	No		Yes	FL resident	04/27/20
27,285	Dade	51	Male	Unknown		Unknown	FL resident	04/27/20
27,286	Dade	86	Female	No		Yes	FL resident	04/27/20
27,287	Dade	87	Male	No		No	FL resident	04/27/20
27,288	Dade	91	Male	No		Yes	FL resident	04/27/20

Coronavirus: line list of cases

Data verified as of Jun 18, 2020 at 10 AM

Data in this report are provisional and subject to change.

Case	County	Age	Gender	Travel related	Travel detail	Contact with a confirmed case	Jurisdiction	Date case counted
27,289	Dade	57	Female	No		Yes	FL resident	04/27/20
27,290	Dade	83	Female	No		Yes	FL resident	04/27/20
27,291	Dade	88	Female	No		Yes	FL resident	04/27/20
27,292	Dade	67	Male	No		No	FL resident	04/27/20
27,293	Dade	38	Male	No		Yes	FL resident	04/27/20
27,294	Dade	47	Female	No		No	FL resident	04/27/20
27,295	Dade	71	Female	No		Yes	FL resident	04/27/20
27,296	Dade	62	Female	No		Yes	FL resident	04/27/20
27,297	Dade	30	Male	Unknown		Unknown	FL resident	04/27/20
27,298	Dade	58	Male	No		Unknown	FL resident	04/27/20
27,299	Dade	36	Male	No		Yes	FL resident	04/27/20
27,300	Dade	81	Female	No		No	FL resident	04/27/20
27,301	Dade	83	Male	No		Unknown	FL resident	04/27/20
27,302	Dade	52	Male	Unknown			FL resident	04/27/20
27,303	Dade	44	Female	Unknown		Yes	FL resident	04/27/20
27,304	Dade	43	Female	Unknown		Unknown	FL resident	04/27/20
27,305	Dade	75	Male	No		Unknown	FL resident	04/27/20
27,306	Dade	56	Male	No			FL resident	04/27/20
27,307	Dade	53	Male	No			FL resident	04/27/20
27,308	Dade	66	Female	Unknown		Unknown	FL resident	04/27/20
27,309	Dade	63	Male	No		No	FL resident	04/27/20
27,310	Dade	63	Male	Unknown		Unknown	FL resident	04/27/20
27,311	Dade	23	Male	No		No	FL resident	04/27/20
27,312	Dade	38	Female	No		Unknown	FL resident	04/27/20
27,313	Dade	38	Female	No		Unknown	FL resident	04/27/20
27,314	Dade	64	Male	No		Yes	FL resident	04/27/20
27,315	Dade	48	Female	No		Yes	FL resident	04/27/20
27,316	Dade	49	Male	No		Yes	FL resident	04/27/20
27,317	Dade	50	Male	No		Yes	FL resident	04/27/20
27,318	Dade	88	Male	No		Unknown	FL resident	04/27/20
27,319	Dade	50	Male	No		No	FL resident	04/27/20
27,320	Dade	32	Female	No		Yes	FL resident	04/27/20
27,321	Dade	65	Female	No		No	FL resident	04/27/20
27,322	Dade	53	Female	No		Yes	FL resident	04/27/20
27,323	Dade	25	Female	Unknown		Unknown	FL resident	04/27/20
27,324	Dade	52	Female	No		Yes	FL resident	04/27/20
27,325	Dade	88	Female	No		Unknown	FL resident	04/27/20
27,326	Dade	87	Female	No		Unknown	FL resident	04/27/20
27,327	Dade	99	Female	No		Unknown	FL resident	04/27/20
27,328	Dade	85	Male	No		Unknown	FL resident	04/27/20
27,329	Dade	96	Male	No		Unknown	FL resident	04/27/20
27,330	Dade	87	Male	No		Unknown	FL resident	04/27/20
27,331	Dade	79	Male	No		Unknown	FL resident	04/27/20
27,332	Dade	86	Female	No		Unknown	FL resident	04/27/20
27,333	Dade	69	Male	No		Unknown	FL resident	04/27/20
27,334	Dade	84	Female	No		Unknown	FL resident	04/27/20
27,335	Dade	80	Male	No		Unknown	FL resident	04/27/20
27,336	Dade	60	Male	No		Unknown	FL resident	04/27/20
27,337	Dade	85	Male	No		Unknown	FL resident	04/27/20
27,338	Dade	82	Male	No		Unknown	FL resident	04/27/20
27,339	Dade	84	Female	No		Unknown	FL resident	04/27/20
27,340	Dade	92	Female	No		Unknown	FL resident	04/27/20
27,341	Dade	89	Female	No		Unknown	FL resident	04/27/20
27,342	Dade	67	Male	No		Unknown	FL resident	04/27/20
27,343	Dade	78	Male	No		Unknown	FL resident	04/27/20
27,344	Dade	83	Female	No		Unknown	FL resident	04/27/20
27,345	Dade	83	Female	No			FL resident	04/27/20
27,346	Dade	84	Female	No		Unknown	FL resident	04/27/20
27,347	Dade	95	Female	No		Unknown	FL resident	04/27/20
27,348	Dade	83	Female	No		Unknown	FL resident	04/27/20
27,349	Dade	79	Male	No		Unknown	FL resident	04/27/20
27,350	Dade	61	Male	No		Unknown	FL resident	04/27/20

Coronavirus: line list of cases

Data verified as of Jun 18, 2020 at 10 AM

Data in this report are provisional and subject to change.

Case	County	Age	Gender	Travel related	Travel detail	Contact with a confirmed case	Jurisdiction	Date case counted
27,351	Dade	78	Male	No		Unknown	FL resident	04/27/20
27,352	Dade	24	Male	No			FL resident	04/27/20
27,353	Dade	94	Female	No		Unknown	FL resident	04/27/20
27,354	Dade	86	Male	No			FL resident	04/27/20
27,355	Dade	83	Female	No		Unknown	FL resident	04/27/20
27,356	Dade	96	Female	No		Unknown	FL resident	04/27/20
27,357	Dade	91	Female	No			FL resident	04/27/20
27,358	Dade	92	Male	No		Unknown	FL resident	04/27/20
27,359	Dade	86	Female	No		Unknown	FL resident	04/27/20
27,360	Dade	90	Female	No		Unknown	FL resident	04/27/20
27,361	Dade	83	Female	No		Unknown	FL resident	04/27/20
27,362	Dade	55	Female	No		Yes	FL resident	04/27/20
27,363	Dade	91	Female	No		Unknown	FL resident	04/27/20
27,364	Dade	77	Male	No		Unknown	FL resident	04/27/20
27,365	Dade	72	Female	No		Unknown	FL resident	04/27/20
27,366	Dade	89	Male	No		Unknown	FL resident	04/27/20
27,367	Dade	85	Female	No		Unknown	FL resident	04/27/20
27,368	Dade	55	Male	No		Yes	FL resident	04/27/20
27,369	Dade	49	Female	No		Yes	FL resident	04/27/20
27,370	Dade	53	Male	No		Unknown	FL resident	04/27/20
27,371	Dade	55	Female	No		No	FL resident	04/27/20
27,372	Dade	58	Male	No		Yes	FL resident	04/27/20
27,373	Dade	96	Female	No		Unknown	FL resident	04/27/20
27,374	Dade	61	Female	No		Unknown	FL resident	04/27/20
27,375	Dade	69	Male	No		Unknown	FL resident	04/27/20
27,376	Dade	82	Male	No		Unknown	FL resident	04/27/20
27,377	Dade	66	Male	No		Unknown	FL resident	04/27/20
27,378	Dade	39	Male	No		Unknown	FL resident	04/27/20
27,379	Dade	63	Female	No		Unknown	FL resident	04/27/20
27,380	Dade	56	Female	No		Yes	FL resident	04/27/20
27,381	Dade	58	Male	No		Yes	FL resident	04/27/20
27,382	Dade	81	Female	No		Unknown	FL resident	04/27/20
27,383	Dade	82	Female	No		Unknown	FL resident	04/27/20
27,384	Dade	101	Female	No		Unknown	FL resident	04/27/20
27,385	Dade	85	Female	No			FL resident	04/27/20
27,386	Dade	82	Female	No		Unknown	FL resident	04/27/20
27,387	Dade	33	Male	Unknown		Yes	FL resident	04/27/20
27,388	Dade	54	Male	Unknown			FL resident	04/27/20
27,389	Dade	85	Female	No		Unknown	FL resident	04/27/20
27,390	Dade	89	Female	No		Unknown	FL resident	04/27/20
27,391	Dade	64	Female	No		Unknown	FL resident	04/27/20
27,392	Dade	85	Female	No		Unknown	FL resident	04/27/20
27,393	Dade	84	Female	No		Unknown	FL resident	04/27/20
27,394	Dade	94	Female	No		Unknown	FL resident	04/27/20
27,395	Dade	83	Female	No		Unknown	FL resident	04/27/20
27,396	Dade	80	Female	No		Unknown	FL resident	04/27/20
27,397	Dade	70	Female	No		Unknown	FL resident	04/27/20
27,398	Dade	32	Male	Unknown			FL resident	04/27/20
27,399	Dade	94	Female	No			FL resident	04/27/20
27,400	Dade	83	Female	No		Unknown	FL resident	04/27/20
27,401	Dade	97	Male	No		Unknown	FL resident	04/27/20
27,402	Dade	94	Female	No		Unknown	FL resident	04/27/20
27,403	Dade	92	Male	No		Unknown	FL resident	04/27/20
27,404	Dade	83	Female	No		Unknown	FL resident	04/27/20
27,405	Dade	93	Female	No		Unknown	FL resident	04/27/20
27,406	Dade	86	Female	No		Unknown	FL resident	04/27/20
27,407	Dade	86	Male	No		Unknown	FL resident	04/27/20
27,408	Dade	79	Female	No		Unknown	FL resident	04/27/20
27,409	Dade	89	Female	No		Unknown	FL resident	04/27/20
27,410	Dade	69	Male	No		Unknown	FL resident	04/27/20
27,411	Dade	68	Female	Unknown			FL resident	04/27/20
27,412	Dade	79	Female	No		Yes	FL resident	04/27/20

Coronavirus: line list of cases

Data verified as of Jun 18, 2020 at 10 AM

Data in this report are provisional and subject to change.

Case	County	Age	Gender	Travel related	Travel detail	Contact with a confirmed case	Jurisdiction	Date case counted
27,413	Dade	56	Male	No		Yes	FL resident	04/27/20
27,414	Dade	39	Female	No		Yes	FL resident	04/27/20
27,415	Dade	74	Female	No		Yes	FL resident	04/27/20
27,416	Dade	44	Female	No		Yes	FL resident	04/27/20
27,417	Dade	45	Female	No		Yes	FL resident	04/27/20
27,418	Dade	34	Female	No		Yes	FL resident	04/27/20
27,419	Dade	51	Female	No		Yes	FL resident	04/27/20
27,420	Dade	40	Male	No		Yes	FL resident	04/27/20
27,421	Dade	40	Female	No		Yes	FL resident	04/27/20
27,422	Dade	52	Male	No		Yes	FL resident	04/27/20
27,423	Dade	44	Male	No		Yes	FL resident	04/27/20
27,424	Dade	26	Female	No		Yes	FL resident	04/27/20
27,425	Dade	56	Female	No		Yes	FL resident	04/27/20
27,426	Dade	82	Female	No		Unknown	FL resident	04/27/20
27,427	Dade	83	Male	No		Unknown	FL resident	04/27/20
27,428	Dade	53	Male	No		Yes	FL resident	04/27/20
27,429	Dade	83	Female	No		Unknown	FL resident	04/27/20
27,430	Dade	51	Female	No		Yes	FL resident	04/27/20
27,431	Dade	93	Male	No		Unknown	FL resident	04/27/20
27,432	Dade	66	Male	No		Unknown	FL resident	04/27/20
27,433	Dade	83	Male	No			FL resident	04/27/20
27,434	Dade	49	Male	No		Yes	FL resident	04/27/20
27,435	Dade	38	Female	No		Yes	FL resident	04/27/20
27,436	Dade	64	Male	No		No	FL resident	04/27/20
27,437	Dade	61	Male	No		Unknown	FL resident	04/27/20
27,438	Dade	68	Male	Yes	DC; FL	Unknown	FL resident	04/27/20
27,439	Dade	35	Male	No		No	FL resident	04/27/20
27,440	Dade	37	Male	No		Yes	FL resident	04/27/20
27,441	Dade	27	Female	Unknown			FL resident	04/27/20
27,442	Dade	42	Male	No		Yes	FL resident	04/27/20
27,443	Dade	44	Female	No		No	FL resident	04/27/20
27,444	Dade	97	Female	No		Unknown	FL resident	04/27/20
27,445	Dade	30	Female	No		Unknown	FL resident	04/27/20
27,446	Dade	57	Male	Unknown			FL resident	04/27/20
27,447	Dade	76	Female	No		Unknown	FL resident	04/27/20
27,448	Dade	43	Female	Unknown		Yes	FL resident	04/27/20
27,449	Dade	78	Male	No		Unknown	FL resident	04/27/20
27,450	Dade	34	Female	Unknown			FL resident	04/27/20
27,451	Dade	51	Male	No		No	FL resident	04/27/20
27,452	Dade	40	Female	No		Yes	FL resident	04/27/20
27,453	Dade	85	Male	Unknown			FL resident	04/27/20
27,454	Dade	32	Female	No		Yes	FL resident	04/27/20
27,455	Dade	31	Female	No		Yes	FL resident	04/27/20
27,456	Dade	31	Male	No		Yes	FL resident	04/27/20
27,457	Dade	61	Male	Unknown		Unknown	FL resident	04/27/20
27,458	Dade	89	Female	No		Yes	FL resident	04/27/20
27,459	Dade	50	Female	No		Unknown	FL resident	04/27/20
27,460	Dade	69	Male	Unknown			FL resident	04/27/20
27,461	Dade	20	Male	No		Yes	FL resident	04/27/20
27,462	Dade	27	Female	No		Yes	FL resident	04/27/20
27,463	Dade	44	Female	Unknown		Unknown	FL resident	04/27/20
27,464	Dade	55	Female	Unknown		Unknown	FL resident	04/27/20
27,465	Dade	74	Male	No		No	FL resident	04/27/20
27,466	Dade	43	Female	No		Yes	FL resident	04/27/20
27,467	Dade	62	Female	No		Yes	FL resident	04/27/20
27,468	Dade	66	Female	No		Unknown	FL resident	04/27/20
27,469	Dade	60	Female	No		Yes	FL resident	04/27/20
27,470	Dade	67	Female	No		Yes	FL resident	04/27/20
27,471	Dade	50	Male	No		Yes	FL resident	04/27/20
27,472	Dade	33	Male	No		Yes	FL resident	04/27/20
27,473	Dade	69	Male	Yes	VENEZUELA	Yes	FL resident	04/27/20
27,474	Dade	37	Male	No		No	FL resident	04/27/20

Coronavirus: line list of cases

Data verified as of Jun 18, 2020 at 10 AM

Data in this report are provisional and subject to change.

Case	County	Age	Gender	Travel related	Travel detail	Contact with a confirmed case	Jurisdiction	Date case counted
27,475	Dade	41	Female	Unknown			FL resident	04/27/20
27,476	Dade	76	Female	Unknown		Unknown	FL resident	04/27/20
27,477	Dade	48	Male	No		Yes	FL resident	04/27/20
27,478	Dade	40	Female	No		Yes	FL resident	04/27/20
27,479	Dade	35	Female	No		No	FL resident	04/27/20
27,480	Dade	57	Female	Unknown		Yes	FL resident	04/27/20
27,481	Dade	79	Female	Unknown			FL resident	04/27/20
27,482	Dade	67	Male	Yes	FL; SOUTH AMERICA	Unknown	FL resident	04/27/20
27,483	Dade	79	Male	No		Yes	FL resident	04/27/20
27,484	Dade	29	Female	No		Yes	FL resident	04/27/20
27,485	Dade	85	Male	No		Unknown	FL resident	04/27/20
27,486	Dade	99	Female	No		Unknown	FL resident	04/27/20
27,487	Dade	82	Male	No		Yes	FL resident	04/27/20
27,488	Dade	66	Female	No		Yes	FL resident	04/27/20
27,489	Dade	84	Male	Unknown		Yes	FL resident	04/27/20
27,490	Dade	44	Male	No		Unknown	FL resident	04/27/20
27,491	Dade	58	Male	Unknown		Unknown	FL resident	04/27/20
27,492	Dade	33	Female	No		Unknown	FL resident	04/27/20
27,493	Dade	19	Male	Unknown		Unknown	FL resident	04/27/20
27,494	Dade	44	Male	Unknown		Unknown	FL resident	04/27/20
27,495	Dade	53	Female	No		Yes	FL resident	04/27/20
27,496	Dade	50	Female	No		Unknown	FL resident	04/27/20
27,497	Dade	38	Female	No		Unknown	FL resident	04/27/20
27,498	Dade	22	Male	No		Yes	FL resident	04/27/20
27,499	Dade	66	Male	No		Yes	FL resident	04/27/20
27,500	Dade	66	Female	Unknown		Yes	FL resident	04/27/20
27,501	Dade	72	Female	No		Yes	FL resident	04/27/20
27,502	Dade	48	Female	No		Yes	FL resident	04/27/20
27,503	Dade	73	Female	No		Yes	FL resident	04/27/20
27,504	Dade	45	Female	No		Yes	FL resident	04/27/20
27,505	Dade	18	Male	Unknown		Unknown	FL resident	04/27/20
27,506	Dade	57	Male	No		No	FL resident	04/27/20
27,507	Dade	30	Female	No		Unknown	FL resident	04/27/20
27,508	Dade	54	Male	No		Yes	FL resident	04/27/20
27,509	Dade	56	Female	No		Yes	FL resident	04/27/20
27,510	Dade	32	Male	Unknown			FL resident	04/27/20
27,511	Dade	38	Male	Unknown			FL resident	04/27/20
27,512	Dade	28	Male	Unknown			FL resident	04/27/20
27,513	Dade	64	Male	Unknown			FL resident	04/27/20
27,514	Dade	49	Female	No		Yes	FL resident	04/27/20
27,515	Dade	22	Male	No		Yes	FL resident	04/27/20
27,516	Dade	24	Male	Unknown			FL resident	04/27/20
27,517	Dade	33	Female	No		Yes	FL resident	04/27/20
27,518	Dade	40	Female	No		Yes	FL resident	04/27/20
27,519	Dade	34	Female	Unknown			FL resident	04/27/20
27,520	Dade	20	Female	Unknown		No	FL resident	04/27/20
27,521	Dade	57	Female	No		Unknown	FL resident	04/27/20
27,522	Dade	56	Male	Unknown		Unknown	FL resident	04/27/20
27,523	Dade	27	Male	Unknown			FL resident	04/27/20
27,524	Dade	36	Female	No		Yes	FL resident	04/27/20
27,525	Dade	28	Male	Unknown		Unknown	FL resident	04/27/20
27,526	Dade	61	Female	Unknown			FL resident	04/27/20
27,527	Dade	61	Female	No		Yes	FL resident	04/27/20
27,528	Dade	25	Male	Unknown			FL resident	04/27/20
27,529	Dade	22	Male	Unknown			FL resident	04/27/20
27,530	Dade	74	Male	Unknown		No	FL resident	04/27/20
27,531	Dade	65	Female	No		Yes	FL resident	04/27/20
27,532	Dade	62	Male	No		Yes	FL resident	04/27/20
27,533	Dade	46	Male	No		Yes	FL resident	04/27/20
27,534	Dade	56	Female	No		Yes	FL resident	04/27/20
27,535	Dade	58	Male	No		Unknown	FL resident	04/27/20
27,536	Dade	70	Female	No		Unknown	FL resident	04/27/20

Coronavirus: line list of cases

Data verified as of Jun 18, 2020 at 10 AM

Data in this report are provisional and subject to change.

Case	County	Age	Gender	Travel related	Travel detail	Contact with a confirmed case	Jurisdiction	Date case counted
27,537	Dade	57	Male	No		Yes	FL resident	04/27/20
27,538	Dade	47	Male	No		Yes	FL resident	04/27/20
27,539	Dade	90	Female	No		Yes	FL resident	04/27/20
27,540	Dade	78	Female	No		Yes	FL resident	04/27/20
27,541	Dade	83	Male	No		Yes	FL resident	04/27/20
27,542	Dade	88	Female	No		No	FL resident	04/27/20
27,543	Dade	32	Female	No		Yes	FL resident	04/27/20
27,544	Dade	57	Female	No		Yes	FL resident	04/27/20
27,545	Dade	25	Female	No		Yes	FL resident	04/27/20
27,546	Dade	66	Male	No		Yes	FL resident	04/27/20
27,547	Dade	46	Male	No		Yes	FL resident	04/27/20
27,548	Dade	51	Female	No		Yes	FL resident	04/27/20
27,549	Dade	34	Female	Unknown			FL resident	04/27/20
27,550	Dade	83	Female	No		Yes	FL resident	04/27/20
27,551	Dade	31	Female	No		Yes	FL resident	04/27/20
27,552	Dade	34	Male	Unknown			FL resident	04/27/20
27,553	Dade	57	Female	Unknown			FL resident	04/27/20
27,554	Dade	51	Female	Unknown			FL resident	04/27/20
27,555	Dade	45	Female	No		Yes	FL resident	04/27/20
27,556	Dade	65	Female	No		No	FL resident	04/27/20
27,557	Dade	72	Male	No		No	FL resident	04/27/20
27,558	Dade	64	Female	Unknown			FL resident	04/27/20
27,559	Dade	7	Female	No		Yes	FL resident	04/27/20
27,560	Dade	72	Female	Unknown		Unknown	FL resident	04/27/20
27,561	Dade	45	Male	No			FL resident	04/27/20
27,562	Dade	79	Female	No		Unknown	FL resident	04/27/20
27,563	Dade	73	Male	No		Yes	FL resident	04/28/20
27,564	Dade	82	Female	No		Unknown	FL resident	04/28/20
27,565	Dade	68	Female	No		No	FL resident	04/28/20
27,566	Dade	24	Male	No		Unknown	FL resident	04/28/20
27,567	Dade	19	Male	No		Unknown	FL resident	04/28/20
27,568	Dade	25	Male	Unknown		Yes	FL resident	04/28/20
27,569	Dade	46	Male	No		Unknown	FL resident	04/28/20
27,570	Dade	31	Male	Unknown		Yes	FL resident	04/28/20
27,571	Dade	30	Male	No		Unknown	FL resident	04/28/20
27,572	Dade	68	Female	No		No	FL resident	04/28/20
27,573	Dade	87	Male	No		Yes	FL resident	04/28/20
27,574	Dade	74	Female	No		Yes	FL resident	04/28/20
27,575	Dade	43	Male	Unknown		Unknown	FL resident	04/28/20
27,576	Dade	33	Female	No		No	FL resident	04/28/20
27,577	Dade	77	Male	No		Yes	FL resident	04/28/20
27,578	Dade	28	Male	No		Yes	FL resident	04/28/20
27,579	Dade	71	Female	No		Unknown	FL resident	04/28/20
27,580	Dade	24	Female	Yes	AR; FL	Unknown	FL resident	04/28/20
27,581	Dade	74	Male	Yes	CUBA	Yes	FL resident	04/28/20
27,582	Dade	61	Female	No		No	FL resident	04/28/20
27,583	Dade	64	Male	No		Unknown	FL resident	04/28/20
27,584	Dade	91	Female	No		Yes	FL resident	04/28/20
27,585	Dade	42	Male	Unknown		Unknown	FL resident	04/28/20
27,586	Dade	28	Female	Unknown		Unknown	FL resident	04/28/20
27,587	Dade	77	Female	No		Unknown	FL resident	04/28/20
27,588	Dade	65	Female	No		Yes	FL resident	04/28/20
27,589	Dade	81	Female	Unknown		Unknown	FL resident	04/28/20
27,590	Dade	26	Male	Unknown		Unknown	FL resident	04/28/20
27,591	Dade	74	Female	No		No	FL resident	04/28/20
27,592	Dade	35	Male	No		Yes	FL resident	04/28/20
27,593	Dade	65	Male	No		No	FL resident	04/28/20
27,594	Dade	46	Male	No		Unknown	FL resident	04/28/20
27,595	Dade	59	Female	Unknown		Unknown	FL resident	04/28/20
27,596	Dade	19	Female	No		Yes	FL resident	04/28/20
27,597	Dade	55	Female	No		No	FL resident	04/28/20
27,598	Dade	25	Male	No		Yes	FL resident	04/28/20

Coronavirus: line list of cases

Data verified as of Jun 18, 2020 at 10 AM

Data in this report are provisional and subject to change.

Case	County	Age	Gender	Travel related	Travel detail	Contact with a confirmed case	Jurisdiction	Date case counted
27,599	Dade	19	Female	Unknown		Unknown	FL resident	04/28/20
27,600	Dade	49	Male	Unknown		No	FL resident	04/28/20
27,601	Dade	24	Male	No			FL resident	04/28/20
27,602	Dade	37	Male	No		Yes	FL resident	04/28/20
27,603	Dade	57	Male	No		No	FL resident	04/28/20
27,604	Dade	42	Female	No		Yes	FL resident	04/28/20
27,605	Dade	48	Male	Yes	FL; PANAMA	Yes	FL resident	04/28/20
27,606	Dade	48	Female	Unknown		Unknown	FL resident	04/28/20
27,607	Dade	53	Male	Unknown		Unknown	FL resident	04/28/20
27,608	Dade	19	Female	No		Yes	FL resident	04/28/20
27,609	Dade	20	Female	Unknown		Yes	FL resident	04/28/20
27,610	Dade	48	Female	No		Yes	FL resident	04/28/20
27,611	Dade	37	Male	Unknown		Unknown	FL resident	04/28/20
27,612	Dade	61	Male	No		Yes	FL resident	04/28/20
27,613	Dade	54	Female	Unknown		Yes	FL resident	04/28/20
27,614	Dade	56	Male	No		Unknown	FL resident	04/28/20
27,615	Dade	50	Female	No		No	FL resident	04/28/20
27,616	Dade	53	Female	No		No	FL resident	04/28/20
27,617	Dade	45	Female	No		Yes	FL resident	04/28/20
27,618	Dade	88	Female	No		Yes	FL resident	04/28/20
27,619	Dade	85	Female	Unknown		Unknown	FL resident	04/28/20
27,620	Dade	34	Female	Unknown		Unknown	FL resident	04/28/20
27,621	Dade	48	Male	Unknown		Unknown	FL resident	04/28/20
27,622	Dade	64	Male	No		Yes	FL resident	04/28/20
27,623	Dade	23	Male	No		Yes	FL resident	04/28/20
27,624	Dade	67	Male	Unknown		Unknown	FL resident	04/28/20
27,625	Dade	48	Female	No		Yes	FL resident	04/28/20
27,626	Dade	38	Female	Unknown		Yes	FL resident	04/28/20
27,627	Dade	97	Female	Unknown		Unknown	FL resident	04/28/20
27,628	Dade	74	Female	No		Yes	FL resident	04/28/20
27,629	Dade	82	Female	No		Yes	FL resident	04/28/20
27,630	Dade	90	Male	No		Yes	FL resident	04/28/20
27,631	Dade	88	Male	Unknown		Unknown	FL resident	04/28/20
27,632	Dade	38	Female	No		Yes	FL resident	04/28/20
27,633	Dade	87	Female	No		Unknown	FL resident	04/28/20
27,634	Dade	75	Female	No		Unknown	FL resident	04/28/20
27,635	Dade	65	Male	No		Yes	FL resident	04/28/20
27,636	Dade	68	Male	No		Yes	FL resident	04/28/20
27,637	Dade	86	Female	No		Unknown	FL resident	04/28/20
27,638	Dade	39	Male	No		Yes	FL resident	04/28/20
27,639	Dade	59	Male	No		Yes	FL resident	04/28/20
27,640	Dade	58	Female	No		Yes	FL resident	04/28/20
27,641	Dade	66	Female	No		Yes	FL resident	04/28/20
27,642	Dade	85	Female	Unknown		Yes	FL resident	04/28/20
27,643	Dade	31	Female	No		Unknown	FL resident	04/28/20
27,644	Dade	54	Male	No		Yes	FL resident	04/28/20
27,645	Dade	53	Male	No		Yes	FL resident	04/28/20
27,646	Dade	59	Male	Yes	FL; PERU	Yes	FL resident	04/28/20
27,647	Dade	54	Female	No		Yes	FL resident	04/28/20
27,648	Dade	58	Male	No		Yes	FL resident	04/28/20
27,649	Dade	52	Male	No		Yes	FL resident	04/28/20
27,650	Dade	71	Male	No		Unknown	FL resident	04/28/20
27,651	Dade	93	Female	No		Unknown	FL resident	04/28/20
27,652	Dade	73	Male	Unknown		Unknown	FL resident	04/28/20
27,653	Dade	68	Female	No		No	FL resident	04/28/20
27,654	Dade	28	Female	Unknown		No	FL resident	04/28/20
27,655	Dade	71	Male	Unknown		No	FL resident	04/29/20
27,656	Dade	65	Male	Unknown		No	FL resident	04/29/20
27,657	Dade	60	Male	Unknown		No	FL resident	04/29/20
27,658	Dade	44	Female	Unknown		No	FL resident	04/29/20
27,659	Dade	53	Male	No		Unknown	FL resident	04/29/20
27,660	Dade	49	Male	No		Yes	FL resident	04/29/20

Coronavirus: line list of cases

Data verified as of Jun 18, 2020 at 10 AM

Data in this report are provisional and subject to change.

Case	County	Age	Gender	Travel related	Travel detail	Contact with a confirmed case	Jurisdiction	Date case counted
27,661	Dade	41	Female	Unknown		Yes	FL resident	04/29/20
27,662	Dade	66	Female	No		Yes	FL resident	04/29/20
27,663	Dade	61	Male	Unknown		Unknown	FL resident	04/29/20
27,664	Dade	50	Male	No		Yes	FL resident	04/29/20
27,665	Dade	39	Male	No		Yes	FL resident	04/29/20
27,666	Dade	70	Female	No		Yes	FL resident	04/29/20
27,667	Dade	85	Female	No		Unknown	FL resident	04/29/20
27,668	Dade	58	Female	No		Yes	FL resident	04/29/20
27,669	Dade	57	Male	No		Yes	FL resident	04/29/20
27,670	Dade	66	Male	No		Yes	FL resident	04/29/20
27,671	Dade	44	Female	Unknown		Unknown	FL resident	04/29/20
27,672	Dade	68	Male	No		Yes	FL resident	04/29/20
27,673	Dade	63	Male	No		Yes	FL resident	04/29/20
27,674	Dade	75	Male	No		Yes	FL resident	04/29/20
27,675	Dade	64	Male	No		Yes	FL resident	04/29/20
27,676	Dade	70	Female	No		Yes	FL resident	04/29/20
27,677	Dade	67	Male	No		Yes	FL resident	04/29/20
27,678	Dade	87	Female	No		Yes	FL resident	04/29/20
27,679	Dade	71	Female	No		Yes	FL resident	04/29/20
27,680	Dade	71	Male	No		Yes	FL resident	04/29/20
27,681	Dade	19	Male	No		Yes	FL resident	04/29/20
27,682	Dade	30	Male	No		Unknown	FL resident	04/29/20
27,683	Dade	56	Male	No		No	FL resident	04/29/20
27,684	Dade	20	Male	Unknown		Unknown	FL resident	04/29/20
27,685	Dade	32	Female	Unknown		Yes	FL resident	04/29/20
27,686	Dade	25	Male	No		Yes	FL resident	04/29/20
27,687	Dade	34	Male	Unknown		Yes	FL resident	04/29/20
27,688	Dade	52	Male	Unknown		Yes	FL resident	04/29/20
27,689	Dade	21	Male	No		Yes	FL resident	04/29/20
27,690	Dade	40	Female	Unknown		No	FL resident	04/29/20
27,691	Dade	29	Male	Unknown		No	FL resident	04/29/20
27,692	Dade	37	Male	No		Yes	FL resident	04/29/20
27,693	Dade	48	Female	No		Unknown	FL resident	04/29/20
27,694	Dade	34	Female	No		Yes	FL resident	04/29/20
27,695	Dade	47	Female	No		Unknown	FL resident	04/29/20
27,696	Dade	47	Male	Unknown		Unknown	FL resident	04/29/20
27,697	Dade	46	Male	Unknown		Unknown	FL resident	04/29/20
27,698	Dade	48	Male	Unknown		Unknown	FL resident	04/29/20
27,699	Dade	54	Male	No		Yes	FL resident	04/29/20
27,700	Dade	60	Female	No		Yes	FL resident	04/29/20
27,701	Dade	55	Male	Unknown			FL resident	04/29/20
27,702	Dade	52	Female	Unknown		Unknown	FL resident	04/29/20
27,703	Dade	65	Male	No		Yes	FL resident	04/29/20
27,704	Dade	27	Male	No		Yes	FL resident	04/29/20
27,705	Dade	57	Female	Unknown			FL resident	04/29/20
27,706	Dade	63	Female	No		No	FL resident	04/29/20
27,707	Dade	60	Female	No		No	FL resident	04/29/20
27,708	Dade	49	Male	No		Unknown	FL resident	04/29/20
27,709	Dade	60	Female	No		Yes	FL resident	04/29/20
27,710	Dade	20	Male	Unknown			FL resident	04/29/20
27,711	Dade	25	Female	No		Yes	FL resident	04/29/20
27,712	Dade	27	Male	Unknown		Unknown	FL resident	04/29/20
27,713	Dade	31	Female	Unknown		No	FL resident	04/29/20
27,714	Dade	75	Female	No		No	FL resident	04/29/20
27,715	Dade	6	Male	No		Yes	FL resident	04/29/20
27,716	Dade	73	Male	No		No	FL resident	04/29/20
27,717	Dade	66	Female	No		Unknown	FL resident	04/29/20
27,718	Dade	25	Female	No		Yes	FL resident	04/29/20
27,719	Dade	80	Male	Unknown		Yes	FL resident	04/29/20
27,720	Dade	56	Female	No		No	FL resident	04/29/20
27,721	Dade	55	Female	No		Unknown	FL resident	04/29/20
27,722	Dade	34	Male	No		Yes	FL resident	04/29/20

Coronavirus: line list of cases

Data verified as of Jun 18, 2020 at 10 AM

Data in this report are provisional and subject to change.

Case	County	Age	Gender	Travel related	Travel detail	Contact with a confirmed case	Jurisdiction	Date case counted
27,723	Dade	72	Male	No		Unknown	FL resident	04/29/20
27,724	Dade	51	Male	No		Yes	FL resident	04/29/20
27,725	Dade	54	Female	No		Yes	FL resident	04/29/20
27,726	Dade	29	Female	No		Yes	FL resident	04/29/20
27,727	Dade	40	Male	No		Unknown	FL resident	04/29/20
27,728	Dade	21	Male	No		Yes	FL resident	04/29/20
27,729	Dade	90	Female	No		No	FL resident	04/29/20
27,730	Dade	35	Male	Unknown			FL resident	04/29/20
27,731	Dade	87	Male	No		Yes	FL resident	04/29/20
27,732	Dade	59	Female	Unknown		Yes	FL resident	04/29/20
27,733	Dade	93	Male	No		No	FL resident	04/29/20
27,734	Dade	64	Female	Unknown			FL resident	04/29/20
27,735	Dade	64	Female	No		Unknown	FL resident	04/29/20
27,736	Dade	44	Male	No		Yes	FL resident	04/29/20
27,737	Dade	36	Male	Unknown			FL resident	04/29/20
27,738	Dade	56	Female	Unknown			FL resident	04/29/20
27,739	Dade	38	Male	Unknown		Yes	FL resident	04/29/20
27,740	Dade	53	Female	Unknown		Yes	FL resident	04/29/20
27,741	Dade	22	Female	No		Yes	FL resident	04/29/20
27,742	Dade	26	Female	Unknown			FL resident	04/29/20
27,743	Dade	32	Female	Unknown		Yes	FL resident	04/29/20
27,744	Dade	54	Female	Unknown			FL resident	04/29/20
27,745	Dade	64	Female	No		Yes	FL resident	04/29/20
27,746	Dade	65	Female	Unknown		Yes	FL resident	04/29/20
27,747	Dade	95	Female	No		Yes	FL resident	04/29/20
27,748	Dade	25	Male	No		Yes	FL resident	04/29/20
27,749	Dade	63	Male	Unknown			FL resident	04/29/20
27,750	Dade	58	Male	Unknown		Unknown	FL resident	04/29/20
27,751	Dade	75	Male	No		Unknown	FL resident	04/29/20
27,752	Dade	81	Male	Unknown		Yes	FL resident	04/29/20
27,753	Dade	68	Male	No		Yes	FL resident	04/29/20
27,754	Dade	66	Female	No		Unknown	FL resident	04/29/20
27,755	Dade	87	Male	No		Yes	FL resident	04/29/20
27,756	Dade	90	Female	No		No	FL resident	04/29/20
27,757	Dade	93	Female	No		Yes	FL resident	04/29/20
27,758	Dade	78	Female	No		No	FL resident	04/29/20
27,759	Dade	51	Female	No		Yes	FL resident	04/29/20
27,760	Dade	27	Male	No		Yes	FL resident	04/29/20
27,761	Dade	14	Male	No		Yes	FL resident	04/29/20
27,762	Dade	82	Female	No		No	FL resident	04/29/20
27,763	Dade	45	Female	No		Unknown	FL resident	04/29/20
27,764	Dade	38	Male	No		Yes	FL resident	04/29/20
27,765	Dade	69	Male	No		Yes	FL resident	04/29/20
27,766	Dade	67	Male	No		No	FL resident	04/29/20
27,767	Dade	98	Female	Unknown		Unknown	FL resident	04/29/20
27,768	Dade	51	Male	No		Yes	FL resident	04/29/20
27,769	Dade	32	Male	No		Yes	FL resident	04/29/20
27,770	Dade	13	Male	No		Yes	FL resident	04/29/20
27,771	Dade	28	Female	No		No	FL resident	04/29/20
27,772	Dade	53	Female	No		Yes	FL resident	04/29/20
27,773	Dade	59	Male	No		Yes	FL resident	04/29/20
27,774	Dade	64	Female	No		Yes	FL resident	04/29/20
27,775	Dade	76	Male	No		No	FL resident	04/30/20
27,776	Dade	23	Male	No		Yes	FL resident	04/30/20
27,777	Dade	68	Female	No		Yes	FL resident	04/30/20
27,778	Dade	60	Male	No		Yes	FL resident	04/30/20
27,779	Dade	69	Female	No		Yes	FL resident	04/30/20
27,780	Dade	42	Male	No		Yes	FL resident	04/30/20
27,781	Dade	75	Male	No		Yes	FL resident	04/30/20
27,782	Dade	63	Male	No		Yes	FL resident	04/30/20
27,783	Dade	57	Male	No		Yes	FL resident	04/30/20
27,784	Dade	69	Female	No		Yes	FL resident	04/30/20

Coronavirus: line list of cases

Data verified as of Jun 18, 2020 at 10 AM

Data in this report are provisional and subject to change.

Case	County	Age	Gender	Travel related	Travel detail	Contact with a confirmed case	Jurisdiction	Date case counted
27,785	Dade	37	Female	No		No	FL resident	04/30/20
27,786	Dade	54	Female	No		Yes	FL resident	04/30/20
27,787	Dade	35	Male	No		Unknown	FL resident	04/30/20
27,788	Dade	56	Female	No		Yes	FL resident	04/30/20
27,789	Dade	65	Female	No		Yes	FL resident	04/30/20
27,790	Dade	55	Male	No		No	FL resident	04/30/20
27,791	Dade	43	Female	No		Yes	FL resident	04/30/20
27,792	Dade	27	Male	No		Unknown	FL resident	04/30/20
27,793	Dade	67	Female	No		Unknown	FL resident	04/30/20
27,794	Dade	53	Female	No		Yes	FL resident	04/30/20
27,795	Dade	62	Male	No		Yes	FL resident	04/30/20
27,796	Dade	84	Female	No		No	FL resident	04/30/20
27,797	Dade	56	Male	Unknown			FL resident	04/30/20
27,798	Dade	88	Female	No		Yes	FL resident	04/30/20
27,799	Dade	27	Male	Unknown		Unknown	FL resident	04/30/20
27,800	Dade	36	Male	No		Yes	FL resident	04/30/20
27,801	Dade	25	Female	Unknown			FL resident	04/30/20
27,802	Dade	60	Female	Unknown			FL resident	04/30/20
27,803	Dade	23	Male	Unknown			FL resident	04/30/20
27,804	Dade	45	Male	No		Unknown	FL resident	04/30/20
27,805	Dade	50	Male	No		No	FL resident	04/30/20
27,806	Dade	55	Female	Yes	VA	No	FL resident	04/30/20
27,807	Dade	35	Male	Unknown		No	FL resident	04/30/20
27,808	Dade	47	Male	Unknown		Yes	FL resident	04/30/20
27,809	Dade	44	Female	No		Yes	FL resident	04/30/20
27,810	Dade	58	Female	No		No	FL resident	04/30/20
27,811	Dade	28	Male	No		Yes	FL resident	04/30/20
27,812	Dade	32	Male	Unknown		Yes	FL resident	04/30/20
27,813	Dade	34	Female	Unknown		Yes	FL resident	04/30/20
27,814	Dade	30	Female	No		Unknown	FL resident	04/30/20
27,815	Dade	65	Male	Unknown		Yes	FL resident	04/30/20
27,816	Dade	72	Female	No		Yes	FL resident	04/30/20
27,817	Dade	62	Male	No		Yes	FL resident	04/30/20
27,818	Dade	48	Female	No		Yes	FL resident	04/30/20
27,819	Dade	48	Female	No		Yes	FL resident	04/30/20
27,820	Dade	84	Male	No		Yes	FL resident	04/30/20
27,821	Dade	32	Female	Unknown			FL resident	04/30/20
27,822	Dade	53	Female	No		Yes	FL resident	04/30/20
27,823	Dade	47	Male	No		Yes	FL resident	04/30/20
27,824	Dade	19	Female	No		Yes	FL resident	04/30/20
27,825	Dade	74	Female	No		No	FL resident	04/30/20
27,826	Dade	42	Male	No		Unknown	FL resident	04/30/20
27,827	Dade	69	Male	Unknown		Unknown	FL resident	04/30/20
27,828	Dade	97	Male	Unknown		Yes	FL resident	04/30/20
27,829	Dade	22	Female	Unknown			FL resident	04/30/20
27,830	Dade	23	Female	Unknown			FL resident	04/30/20
27,831	Dade	49	Male	No		Yes	FL resident	04/30/20
27,832	Dade	56	Male	Unknown		Yes	FL resident	04/30/20
27,833	Dade	41	Male	Unknown			FL resident	04/30/20
27,834	Dade	20	Female	No		Yes	FL resident	04/30/20
27,835	Dade	47	Female	Unknown			FL resident	04/30/20
27,836	Dade	55	Male	No		Yes	FL resident	04/30/20
27,837	Dade	21	Male	No		No	FL resident	04/30/20
27,838	Dade	37	Male	No		Yes	FL resident	04/30/20
27,839	Dade	20	Male	No		Yes	FL resident	04/30/20
27,840	Dade	62	Male	No		Yes	FL resident	04/30/20
27,841	Dade	20	Female	No		Yes	FL resident	04/30/20
27,842	Dade	44	Female	No		Yes	FL resident	04/30/20
27,843	Dade	58	Female	No		Yes	FL resident	04/30/20
27,844	Dade	30	Male	Unknown			FL resident	04/30/20
27,845	Dade	20	Male	Unknown		Unknown	FL resident	04/30/20
27,846	Dade	50	Male	No		Yes	FL resident	04/30/20

Coronavirus: line list of cases

Data verified as of Jun 18, 2020 at 10 AM

Data in this report are provisional and subject to change.

Case	County	Age	Gender	Travel related	Travel detail	Contact with a confirmed case	Jurisdiction	Date case counted
27,847	Dade	68	Female	Unknown			FL resident	04/30/20
27,848	Dade	34	Female	Unknown		Unknown	FL resident	04/30/20
27,849	Dade	33	Male	No		No	FL resident	04/30/20
27,850	Dade	32	Female	No		No	FL resident	04/30/20
27,851	Dade	54	Male	Unknown			FL resident	04/30/20
27,852	Dade	26	Female	No		No	FL resident	04/30/20
27,853	Dade	16	Male	No		No	FL resident	04/30/20
27,854	Dade	61	Male	No		Yes	FL resident	04/30/20
27,855	Dade	61	Male	No		No	FL resident	04/30/20
27,856	Dade	44	Female	No		No	FL resident	04/30/20
27,857	Dade	59	Male	Unknown		Unknown	FL resident	04/30/20
27,858	Dade	65	Female	No		Yes	FL resident	04/30/20
27,859	Dade	88	Female	No		Yes	FL resident	04/30/20
27,860	Dade	37	Male	No		No	FL resident	04/30/20
27,861	Dade	52	Female	No		No	FL resident	04/30/20
27,862	Dade	62	Male	No		Unknown	FL resident	04/30/20
27,863	Dade	43	Male	Yes	NY	Yes	FL resident	04/30/20
27,864	Dade	71	Female	Yes	NY	Yes	FL resident	04/30/20
27,865	Dade	37	Male	No		Unknown	FL resident	04/30/20
27,866	Dade	68	Male	Unknown			FL resident	04/30/20
27,867	Dade	44	Female	No		Yes	FL resident	04/30/20
27,868	Dade	19	Female	No		No	FL resident	04/30/20
27,869	Dade	60	Female	Unknown			FL resident	04/30/20
27,870	Dade	69	Male	No		No	FL resident	04/30/20
27,871	Dade	43	Female	No		Yes	FL resident	04/30/20
27,872	Dade	31	Female	No		Yes	FL resident	04/30/20
27,873	Dade	0	Male	No		Yes	FL resident	04/30/20
27,874	Dade	80	Female	Unknown		No	FL resident	04/30/20
27,875	Dade	64	Male	No		Yes	FL resident	04/30/20
27,876	Dade	46	Male	No		Unknown	FL resident	04/30/20
27,877	Dade	45	Male	Unknown		Yes	FL resident	04/30/20
27,878	Dade	59	Female	No		Yes	FL resident	04/30/20
27,879	Dade	41	Female	No		Yes	FL resident	04/30/20
27,880	Dade	30	Female	Unknown			FL resident	04/30/20
27,881	Dade	90	Female	No		Unknown	FL resident	04/30/20
27,882	Dade	75	Male	Unknown			FL resident	04/30/20
27,883	Dade	61	Male	Yes	GA	No	FL resident	04/30/20
27,884	Dade	73	Male	No		Yes	FL resident	04/30/20
27,885	Dade	62	Female	No		Yes	FL resident	04/30/20
27,886	Dade	32	Male	No		No	FL resident	04/30/20
27,887	Dade	43	Male	Unknown		No	FL resident	04/30/20
27,888	Dade	55	Female	Unknown		Unknown	FL resident	04/30/20
27,889	Dade	40	Female	Unknown		Unknown	FL resident	04/30/20
27,890	Dade	54	Male	Unknown		No	FL resident	04/30/20
27,891	Dade	37	Male	No		Yes	FL resident	04/30/20
27,892	Dade	30	Male	No		Yes	FL resident	04/30/20
27,893	Dade	56	Female	Unknown		Yes	FL resident	04/30/20
27,894	Dade	90	Male	No		Unknown	FL resident	04/30/20
27,895	Dade	54	Male	Unknown		Unknown	FL resident	04/30/20
27,896	Dade	61	Female	No		Yes	FL resident	04/30/20
27,897	Dade	38	Female	Unknown		Yes	FL resident	04/30/20
27,898	Dade	18	Female	No		No	FL resident	04/30/20
27,899	Dade	44	Male	No		No	FL resident	04/30/20
27,900	Dade	44	Male	No		Yes	FL resident	04/30/20
27,901	Dade	60	Male	Unknown		Yes	FL resident	04/30/20
27,902	Dade	50	Female	No		Unknown	FL resident	04/30/20
27,903	Dade	46	Female	No		Yes	FL resident	04/30/20
27,904	Dade	60	Male	No		Yes	FL resident	04/30/20
27,905	Dade	68	Male	No		Unknown	FL resident	04/30/20
27,906	Dade	21	Male	Unknown		Unknown	FL resident	04/30/20
27,907	Dade	50	Female	No		Yes	FL resident	04/30/20
27,908	Dade	19	Male	No		Yes	FL resident	04/30/20

Coronavirus: line list of cases

Data verified as of Jun 18, 2020 at 10 AM

Data in this report are provisional and subject to change.

Case	County	Age	Gender	Travel related	Travel detail	Contact with a confirmed case	Jurisdiction	Date case counted
27,909	Dade	32	Female	Unknown		Yes	FL resident	04/30/20
27,910	Dade	88	Female	Unknown			FL resident	04/30/20
27,911	Dade	62	Female	No		Yes	FL resident	04/30/20
27,912	Dade	98	Female	No		Yes	FL resident	04/30/20
27,913	Dade	86	Male	No		No	FL resident	04/30/20
27,914	Dade	49	Female	No		No	FL resident	04/30/20
27,915	Dade	58	Female	No		No	FL resident	04/30/20
27,916	Dade	26	Male	No		Unknown	FL resident	04/30/20
27,917	Dade	86	Female	No		Yes	FL resident	04/30/20
27,918	Dade	25	Female	Unknown		Yes	FL resident	04/30/20
27,919	Dade	28	Male	No		Unknown	FL resident	04/30/20
27,920	Dade	47	Male	No		Unknown	FL resident	04/30/20
27,921	Dade	28	Male	No		No	FL resident	04/30/20
27,922	Dade	38	Female	No		Yes	FL resident	04/30/20
27,923	Dade	24	Male	Unknown		Yes	FL resident	04/30/20
27,924	Dade	37	Male	No		Unknown	FL resident	04/30/20
27,925	Dade	51	Female	No		Yes	FL resident	04/30/20
27,926	Dade	46	Female	Unknown		Unknown	FL resident	04/30/20
27,927	Dade	29	Male	No		Yes	FL resident	04/30/20
27,928	Dade	25	Male	No		Yes	FL resident	04/30/20
27,929	Dade	50	Female	No		Unknown	FL resident	04/30/20
27,930	Dade	21	Female	No		Unknown	FL resident	04/30/20
27,931	Dade	75	Female	No		Yes	FL resident	04/30/20
27,932	Dade	71	Male	No		Yes	FL resident	04/30/20
27,933	Dade	14	Male	No		Yes	FL resident	04/30/20
27,934	Dade	61	Female	Unknown		Unknown	FL resident	04/30/20
27,935	Dade	46	Female	No		Yes	FL resident	04/30/20
27,936	Dade	2	Female	No		Yes	FL resident	04/30/20
27,937	Dade	54	Female	No		Yes	FL resident	04/30/20
27,938	Dade	28	Male	No		Unknown	FL resident	04/30/20
27,939	Dade	59	Female	No		No	FL resident	04/30/20
27,940	Dade	52	Male	Unknown		Yes	FL resident	04/30/20
27,941	Dade	56	Female	No		Yes	FL resident	04/30/20
27,942	Dade	61	Male	Unknown			FL resident	04/30/20
27,943	Dade	21	Male	Unknown			FL resident	04/30/20
27,944	Dade	20	Male	No		Yes	FL resident	04/30/20
27,945	Dade	21	Female	No		Yes	FL resident	04/30/20
27,946	Dade	76	Male	No		Yes	FL resident	04/30/20
27,947	Dade	45	Female	No		Yes	FL resident	04/30/20
27,948	Dade	29	Female	No		Unknown	FL resident	04/30/20
27,949	Dade	57	Female	No		Yes	FL resident	04/30/20
27,950	Dade	54	Male	No		No	FL resident	04/30/20
27,951	Dade	24	Female	Unknown			FL resident	04/30/20
27,952	Dade	63	Male	Unknown		No	FL resident	04/30/20
27,953	Dade	58	Female	No		Yes	FL resident	04/30/20
27,954	Dade	41	Male	Unknown			FL resident	04/30/20
27,955	Dade	56	Male	No		Unknown	FL resident	04/30/20
27,956	Dade	49	Female	No		Yes	FL resident	04/30/20
27,957	Dade	53	Female	No		No	FL resident	04/30/20
27,958	Dade	40	Male	Unknown		Unknown	FL resident	04/30/20
27,959	Dade	37	Male	No		Yes	FL resident	04/30/20
27,960	Dade	51	Female	No		Unknown	FL resident	04/30/20
27,961	Dade	28	Female	No			FL resident	04/30/20
27,962	Dade	35	Male	No		Yes	FL resident	04/30/20
27,963	Dade	32	Male	No		Yes	FL resident	04/30/20
27,964	Dade	64	Male	No		Yes	FL resident	04/30/20
27,965	Dade	26	Male	No		Unknown	FL resident	04/30/20
27,966	Dade	23	Male	Yes	FL; NY	Unknown	FL resident	04/30/20
27,967	Dade	89	Female	No		No	FL resident	04/30/20
27,968	Dade	84	Female	No		Yes	FL resident	04/30/20
27,969	Dade	59	Male	No		Yes	FL resident	04/30/20
27,970	Dade	51	Female	No		Unknown	FL resident	04/30/20

Coronavirus: line list of cases

Data verified as of Jun 18, 2020 at 10 AM

Data in this report are provisional and subject to change.

Case	County	Age	Gender	Travel related	Travel detail	Contact with a confirmed case	Jurisdiction	Date case counted
27,971	Dade	17	Female	No		Yes	FL resident	04/30/20
27,972	Dade	28	Male	No		Unknown	FL resident	04/30/20
27,973	Dade	58	Female	No		Unknown	FL resident	04/30/20
27,974	Dade	62	Female	No			FL resident	04/30/20
27,975	Dade	55	Female	No		No	FL resident	04/30/20
27,976	Dade	20	Female	No			FL resident	04/30/20
27,977	Dade	26	Female	No		Yes	FL resident	04/30/20
27,978	Dade	75	Female	Unknown		No	FL resident	04/30/20
27,979	Dade	50	Male	No		Yes	FL resident	04/30/20
27,980	Dade	74	Male	Unknown		Yes	FL resident	04/30/20
27,981	Dade	35	Male	Unknown			FL resident	04/30/20
27,982	Dade	39	Female	No		No	FL resident	04/30/20
27,983	Dade	77	Female	No		Yes	FL resident	04/30/20
27,984	Dade	57	Female	No		Yes	FL resident	04/30/20
27,985	Dade	90	Male	Unknown		Yes	FL resident	04/30/20
27,986	Dade	22	Male	Unknown		Yes	FL resident	04/30/20
27,987	Dade	25	Female	Unknown		Yes	FL resident	04/30/20
27,988	Dade	30	Female	No		No	FL resident	04/30/20
27,989	Dade	29	Female	No		Yes	FL resident	04/30/20
27,990	Dade	79	Male	Unknown		Unknown	FL resident	04/30/20
27,991	Dade	22	Male	No		Yes	FL resident	04/30/20
27,992	Dade	35	Female	No		Yes	FL resident	04/30/20
27,993	Dade	46	Female	No		Yes	FL resident	04/30/20
27,994	Dade	8	Female	No		Yes	FL resident	04/30/20
27,995	Dade	56	Male	No		Yes	FL resident	04/30/20
27,996	Dade	45	Male	Unknown		Yes	FL resident	04/30/20
27,997	Dade	76	Female	Unknown		Yes	FL resident	04/30/20
27,998	Dade	34	Female	No		Yes	FL resident	04/30/20
27,999	Dade	70	Male	Unknown		Yes	FL resident	04/30/20
28,000	Dade	64	Male	Unknown		No	FL resident	04/30/20
28,001	Dade	40	Female	No		Yes	FL resident	04/30/20
28,002	Dade	26	Female	Unknown		Yes	FL resident	04/30/20
28,003	Dade	16	Male	Unknown		Yes	FL resident	04/30/20
28,004	Dade	20	Male	No		No	FL resident	04/30/20
28,005	Dade	61	Male	Unknown		Yes	FL resident	04/30/20
28,006	Dade	85	Female	No		Unknown	FL resident	04/30/20
28,007	Dade	23	Female	No		Yes	FL resident	04/30/20
28,008	Dade	30	Male	Unknown			FL resident	04/30/20
28,009	Dade	39	Female	Unknown		Yes	FL resident	04/30/20
28,010	Dade	31	Female	No		Yes	FL resident	04/30/20
28,011	Dade	70	Male	No		Yes	FL resident	04/30/20
28,012	Dade	38	Female	Unknown		No	FL resident	04/30/20
28,013	Dade	56	Male	No		No	FL resident	04/30/20
28,014	Dade	47	Male	No		No	FL resident	04/30/20
28,015	Dade	42	Female	No		Yes	FL resident	04/30/20
28,016	Dade	52	Female	No		Yes	FL resident	04/30/20
28,017	Dade	54	Female	Unknown		Yes	FL resident	04/30/20
28,018	Dade	53	Male	No		Yes	FL resident	04/30/20
28,019	Dade	26	Male	No		Yes	FL resident	04/30/20
28,020	Dade	44	Female	No		Yes	FL resident	04/30/20
28,021	Dade	48	Female	No		Yes	FL resident	04/30/20
28,022	Dade	49	Male	No		Yes	FL resident	04/30/20
28,023	Dade	40	Female	No		Unknown	FL resident	04/30/20
28,024	Dade	55	Female	Unknown			FL resident	04/30/20
28,025	Dade	48	Male	No		Yes	FL resident	04/30/20
28,026	Dade	41	Female	No		Unknown	FL resident	04/30/20
28,027	Dade	26	Female	No		Yes	FL resident	04/30/20
28,028	Dade	61	Male	No		Yes	FL resident	04/30/20
28,029	Dade	49	Female	No		Yes	FL resident	04/30/20
28,030	Dade	16	Male	No		Yes	FL resident	04/30/20
28,031	Dade	48	Female	Unknown		Yes	FL resident	04/30/20
28,032	Dade	29	Male	No		Yes	FL resident	04/30/20

Coronavirus: line list of cases

Data verified as of Jun 18, 2020 at 10 AM

Data in this report are provisional and subject to change.

Case	County	Age	Gender	Travel related	Travel detail	Contact with a confirmed case	Jurisdiction	Date case counted
28,033	Dade	27	Female	No		Yes	FL resident	04/30/20
28,034	Dade	39	Male	No		Yes	FL resident	04/30/20
28,035	Dade	40	Female	No		Yes	FL resident	04/30/20
28,036	Dade	52	Male	Unknown			FL resident	04/30/20
28,037	Dade	35	Female	No		Yes	FL resident	04/30/20
28,038	Dade	23	Female	No		Unknown	FL resident	04/30/20
28,039	Dade	55	Female	Unknown		Yes	FL resident	04/30/20
28,040	Dade	33	Male	No		No	FL resident	04/30/20
28,041	Dade	62	Female	No		Yes	FL resident	04/30/20
28,042	Dade	27	Female	No		Yes	FL resident	04/30/20
28,043	Dade	64	Female	No		Yes	FL resident	04/30/20
28,044	Dade	22	Female	No		Unknown	FL resident	04/30/20
28,045	Dade	53	Male	No		Yes	FL resident	04/30/20
28,046	Dade	48	Male	No		Unknown	FL resident	04/30/20
28,047	Dade	49	Male	Unknown		Yes	FL resident	04/30/20
28,048	Dade	37	Female	No		Unknown	FL resident	04/30/20
28,049	Dade	7	Female	No		Yes	FL resident	04/30/20
28,050	Dade	62	Male	Unknown			FL resident	04/30/20
28,051	Dade	38	Female	No		Unknown	FL resident	04/30/20
28,052	Dade	57	Female	Unknown			FL resident	04/30/20
28,053	Dade	40	Female	No		Yes	FL resident	04/30/20
28,054	Dade	60	Female	No			FL resident	04/30/20
28,055	Dade	58	Male	No		No	FL resident	04/30/20
28,056	Dade	30	Male	No			FL resident	04/30/20
28,057	Dade	59	Male	Unknown		Unknown	FL resident	04/30/20
28,058	Dade	50	Male	Unknown		Yes	FL resident	04/30/20
28,059	Dade	29	Male	Unknown		Unknown	FL resident	04/30/20
28,060	Dade	52	Male	No		Unknown	FL resident	04/30/20
28,061	Dade	14	Male	Unknown		Unknown	FL resident	04/30/20
28,062	Dade	32	Female	No		Yes	FL resident	04/30/20
28,063	Dade	70	Female	No		Yes	FL resident	04/30/20
28,064	Dade	21	Male	Unknown			FL resident	04/30/20
28,065	Dade	31	Female	No		Yes	FL resident	04/30/20
28,066	Dade	47	Female	Unknown			FL resident	04/30/20
28,067	Dade	31	Male	Unknown		Unknown	FL resident	04/30/20
28,068	Dade	19	Female	No		Yes	FL resident	04/30/20
28,069	Dade	37	Female	No		Yes	FL resident	04/30/20
28,070	Dade	45	Female	No		Unknown	FL resident	04/30/20
28,071	Dade	51	Female	No		Yes	FL resident	04/30/20
28,072	Dade	51	Female	No		Yes	FL resident	04/30/20
28,073	Dade	9	Male	No		Yes	FL resident	04/30/20
28,074	Dade	24	Female	No		Yes	FL resident	04/30/20
28,075	Dade	32	Female	No		Yes	FL resident	04/30/20
28,076	Dade	4	Male	No		Yes	FL resident	04/30/20
28,077	Dade	10	Female	No		Yes	FL resident	04/30/20
28,078	Dade	90	Male	Unknown		Yes	FL resident	04/30/20
28,079	Dade	61	Female	No		Yes	FL resident	04/30/20
28,080	Dade	52	Male	No		Yes	FL resident	04/30/20
28,081	Dade	68	Female	No		Yes	FL resident	04/30/20
28,082	Dade	69	Female	No		No	FL resident	04/30/20
28,083	Dade	56	Female	No		Yes	FL resident	04/30/20
28,084	Dade	64	Male	No		No	FL resident	04/30/20
28,085	Dade	67	Female	No		Yes	FL resident	04/30/20
28,086	Dade	57	Female	No		Unknown	FL resident	04/30/20
28,087	Dade	87	Male	Unknown		Yes	FL resident	04/30/20
28,088	Dade	56	Male	No		Yes	FL resident	04/30/20
28,089	Dade	59	Female	No		Yes	FL resident	04/30/20
28,090	Dade	57	Female	No		Unknown	FL resident	04/30/20
28,091	Dade	38	Female	No		Unknown	FL resident	04/30/20
28,092	Dade	54	Female	No		Unknown	FL resident	04/30/20
28,093	Dade	22	Female	No		No	FL resident	04/30/20
28,094	Dade	86	Male	No		Unknown	FL resident	05/01/20

Coronavirus: line list of cases

Data verified as of Jun 18, 2020 at 10 AM

Data in this report are provisional and subject to change.

Case	County	Age	Gender	Travel related	Travel detail	Contact with a confirmed case	Jurisdiction	Date case counted
28,095	Dade	50	Female	No			FL resident	05/01/20
28,096	Dade	62	Male	No		No	FL resident	05/01/20
28,097	Dade	23	Male	Unknown		Unknown	FL resident	05/01/20
28,098	Dade	68	Male	No		Yes	FL resident	05/01/20
28,099	Dade	61	Female	Unknown		Unknown	FL resident	05/01/20
28,100	Dade	85	Male	No		Yes	FL resident	05/01/20
28,101	Dade	38	Male	Unknown		No	FL resident	05/01/20
28,102	Dade	36	Female	No		Yes	FL resident	05/01/20
28,103	Dade	66	Male	No		Unknown	FL resident	05/01/20
28,104	Dade	48	Female	Unknown		Unknown	FL resident	05/01/20
28,105	Dade	25	Female	No		Yes	FL resident	05/01/20
28,106	Dade	21	Female	No		Yes	FL resident	05/01/20
28,107	Dade	80	Female	Unknown		Yes	FL resident	05/01/20
28,108	Dade	59	Male	Yes	PA	Yes	FL resident	05/01/20
28,109	Dade	31	Male	No		Yes	FL resident	05/01/20
28,110	Dade	55	Female	No		No	FL resident	05/01/20
28,111	Dade	47	Female	No		Unknown	FL resident	05/01/20
28,112	Dade	59	Male	No		Yes	FL resident	05/01/20
28,113	Dade	62	Female	Unknown		Unknown	FL resident	05/01/20
28,114	Dade	83	Male	Unknown		Yes	FL resident	05/01/20
28,115	Dade	18	Male	No		Yes	FL resident	05/01/20
28,116	Dade	47	Male	No		Yes	FL resident	05/01/20
28,117	Dade	37	Male	No		Yes	FL resident	05/01/20
28,118	Dade	23	Male	No		No	FL resident	05/01/20
28,119	Dade	47	Male	No		No	FL resident	05/01/20
28,120	Dade	69	Female	No		Yes	FL resident	05/01/20
28,121	Dade	67	Female	No		Yes	FL resident	05/01/20
28,122	Dade	50	Male	Yes	FL; GA	Yes	FL resident	05/01/20
28,123	Dade	62	Male	No		No	FL resident	05/01/20
28,124	Dade	72	Male	No		Yes	FL resident	05/01/20
28,125	Dade	69	Male	No			FL resident	05/01/20
28,126	Dade	62	Male	No		Unknown	FL resident	05/01/20
28,127	Dade	55	Male	Unknown		Unknown	FL resident	05/01/20
28,128	Dade	42	Female	No		Unknown	FL resident	05/01/20
28,129	Dade	61	Male	No		Yes	FL resident	05/01/20
28,130	Dade	75	Female	No		No	FL resident	05/01/20
28,131	Dade	24	Male	Yes	DE	Unknown	FL resident	05/01/20
28,132	Dade	28	Male	No		Yes	FL resident	05/01/20
28,133	Dade	30	Male	Unknown			FL resident	05/01/20
28,134	Dade	34	Male	No		Unknown	FL resident	05/01/20
28,135	Dade	51	Female	Unknown		Yes	FL resident	05/01/20
28,136	Dade	29	Male	No		Yes	FL resident	05/01/20
28,137	Dade	46	Male	Unknown			FL resident	05/01/20
28,138	Dade	69	Female	Unknown		No	FL resident	05/01/20
28,139	Dade	33	Male	Unknown		No	FL resident	05/01/20
28,140	Dade	95	Female	No		No	FL resident	05/01/20
28,141	Dade	58	Male	Unknown		Unknown	FL resident	05/01/20
28,142	Dade	20	Female	Unknown		Yes	FL resident	05/01/20
28,143	Dade	84	Female	No		Yes	FL resident	05/01/20
28,144	Dade	15	Female	No		Yes	FL resident	05/01/20
28,145	Dade	44	Male	Unknown		Unknown	FL resident	05/01/20
28,146	Dade	25	Female	No		No	FL resident	05/01/20
28,147	Dade	22	Male	No		Yes	FL resident	05/01/20
28,148	Dade	87	Female	No		Yes	FL resident	05/01/20
28,149	Dade	76	Female	No		Yes	FL resident	05/01/20
28,150	Dade	76	Female	No		Unknown	FL resident	05/01/20
28,151	Dade	57	Female	Unknown		Unknown	FL resident	05/01/20
28,152	Dade	24	Male	No		Yes	FL resident	05/01/20
28,153	Dade	19	Male	No		Yes	FL resident	05/01/20
28,154	Dade	18	Female	Unknown			FL resident	05/01/20
28,155	Dade	26	Male	No		Yes	FL resident	05/01/20
28,156	Dade	58	Female	No		Yes	FL resident	05/01/20

Coronavirus: line list of cases

Data verified as of Jun 18, 2020 at 10 AM

Data in this report are provisional and subject to change.

Case	County	Age	Gender	Travel related	Travel detail	Contact with a confirmed case	Jurisdiction	Date case counted
28,157	Dade	51	Male	Unknown		Unknown	FL resident	05/01/20
28,158	Dade	57	Male	Unknown			FL resident	05/01/20
28,159	Dade	37	Male	Unknown		Yes	FL resident	05/01/20
28,160	Dade	33	Female	No		Unknown	FL resident	05/01/20
28,161	Dade	21	Female	No		No	FL resident	05/01/20
28,162	Dade	56	Female	No		No	FL resident	05/01/20
28,163	Dade	61	Female	Unknown		Yes	FL resident	05/01/20
28,164	Dade	72	Male	Unknown			FL resident	05/01/20
28,165	Dade	53	Female	No		Yes	FL resident	05/01/20
28,166	Dade	64	Male	No		Yes	FL resident	05/01/20
28,167	Dade	46	Male	No		Unknown	FL resident	05/01/20
28,168	Dade	33	Female	No		Yes	FL resident	05/01/20
28,169	Dade	60	Male	Unknown			FL resident	05/01/20
28,170	Dade	80	Female	No		Unknown	FL resident	05/01/20
28,171	Dade	24	Female	No		Unknown	FL resident	05/01/20
28,172	Dade	19	Male	No		Yes	FL resident	05/01/20
28,173	Dade	24	Female	No		Yes	FL resident	05/01/20
28,174	Dade	25	Female	No		Yes	FL resident	05/01/20
28,175	Dade	19	Female	No		Yes	FL resident	05/01/20
28,176	Dade	45	Female	Unknown		Unknown	FL resident	05/01/20
28,177	Dade	45	Male	No		Yes	FL resident	05/01/20
28,178	Dade	47	Male	No		Yes	FL resident	05/01/20
28,179	Dade	51	Female	No		Yes	FL resident	05/01/20
28,180	Dade	46	Female	No		No	FL resident	05/01/20
28,181	Dade	53	Female	No			FL resident	05/01/20
28,182	Dade	48	Female	No		Yes	FL resident	05/01/20
28,183	Dade	28	Male	No		Yes	FL resident	05/01/20
28,184	Dade	40	Female	No		Yes	FL resident	05/01/20
28,185	Dade	72	Male	No		No	FL resident	05/01/20
28,186	Dade	52	Male	Unknown			FL resident	05/01/20
28,187	Dade	67	Male	No		Yes	FL resident	05/01/20
28,188	Dade	37	Female	No		Yes	FL resident	05/01/20
28,189	Dade	55	Male	Unknown		Unknown	FL resident	05/01/20
28,190	Dade	29	Male	No		No	FL resident	05/01/20
28,191	Dade	19	Female	Unknown		Yes	FL resident	05/01/20
28,192	Dade	83	Male	No		Yes	FL resident	05/01/20
28,193	Dade	42	Female	Unknown		Yes	FL resident	05/01/20
28,194	Dade	21	Female	No		Yes	FL resident	05/01/20
28,195	Dade	45	Male	No		Yes	FL resident	05/01/20
28,196	Dade	59	Female	Unknown		Yes	FL resident	05/01/20
28,197	Dade	32	Female	Unknown		Yes	FL resident	05/01/20
28,198	Dade	53	Female	No		Yes	FL resident	05/01/20
28,199	Dade	59	Male	No		Yes	FL resident	05/01/20
28,200	Dade	83	Female	Unknown		No	FL resident	05/01/20
28,201	Dade	29	Male	No		Yes	FL resident	05/01/20
28,202	Dade	51	Male	Unknown		Unknown	FL resident	05/01/20
28,203	Dade	50	Female	No		Unknown	FL resident	05/01/20
28,204	Dade	42	Male	No		Unknown	FL resident	05/01/20
28,205	Dade	26	Female	No		No	FL resident	05/01/20
28,206	Dade	63	Male	No		Yes	FL resident	05/01/20
28,207	Dade	24	Male	No		Yes	FL resident	05/01/20
28,208	Dade	32	Female	No		Yes	FL resident	05/01/20
28,209	Dade	83	Female	No		Yes	FL resident	05/01/20
28,210	Dade	28	Female	No		Unknown	FL resident	05/01/20
28,211	Dade	59	Male	Yes	FL; UNKNOWN	Yes	FL resident	05/01/20
28,212	Dade	57	Male	No		Unknown	FL resident	05/01/20
28,213	Dade	33	Female	Unknown		Unknown	FL resident	05/01/20
28,214	Dade	25	Female	Unknown			FL resident	05/01/20
28,215	Dade	50	Male	No		Yes	FL resident	05/01/20
28,216	Dade	32	Female	No		Yes	FL resident	05/01/20
28,217	Dade	53	Female	Unknown			FL resident	05/01/20
28,218	Dade	53	Male	No		Yes	FL resident	05/01/20

Coronavirus: line list of cases

Data verified as of Jun 18, 2020 at 10 AM

Data in this report are provisional and subject to change.

Case	County	Age	Gender	Travel related	Travel detail	Contact with a confirmed case	Jurisdiction	Date case counted
28,219	Dade	46	Female	No		Yes	FL resident	05/01/20
28,220	Dade	57	Male	No		No	FL resident	05/01/20
28,221	Dade	68	Male	Unknown			FL resident	05/01/20
28,222	Dade	51	Male	Unknown		Yes	FL resident	05/01/20
28,223	Dade	31	Female	No		Unknown	FL resident	05/01/20
28,224	Dade	74	Male	No		Yes	FL resident	05/01/20
28,225	Dade	79	Female	Unknown			FL resident	05/01/20
28,226	Dade	23	Male	No		Yes	FL resident	05/01/20
28,227	Dade	57	Male	No		Yes	FL resident	05/01/20
28,228	Dade	28	Female	No		Yes	FL resident	05/01/20
28,229	Dade	14	Female	No		Yes	FL resident	05/01/20
28,230	Dade	68	Male	No		Yes	FL resident	05/01/20
28,231	Dade	68	Female	No		Yes	FL resident	05/01/20
28,232	Dade	87	Female	No		Yes	FL resident	05/01/20
28,233	Dade	30	Male	No		Yes	FL resident	05/01/20
28,234	Dade	76	Male	No		No	FL resident	05/01/20
28,235	Dade	17	Male	Unknown			FL resident	05/01/20
28,236	Dade	69	Female	Unknown			FL resident	05/01/20
28,237	Dade	35	Male	No		Yes	FL resident	05/01/20
28,238	Dade	45	Female	No		Yes	FL resident	05/01/20
28,239	Dade	52	Female	No		Unknown	FL resident	05/01/20
28,240	Dade	73	Male	No		Yes	FL resident	05/01/20
28,241	Dade	50	Male	No		Yes	FL resident	05/01/20
28,242	Dade	60	Male	No		Yes	FL resident	05/01/20
28,243	Dade	63	Female	Unknown			FL resident	05/01/20
28,244	Dade	72	Male	No		Yes	FL resident	05/01/20
28,245	Dade	26	Female	Unknown		Yes	FL resident	05/01/20
28,246	Dade	32	Male	No		Yes	FL resident	05/01/20
28,247	Dade	40	Male	No		Yes	FL resident	05/01/20
28,248	Dade	32	Female	No		Yes	FL resident	05/01/20
28,249	Dade	20	Male	Unknown		Yes	FL resident	05/01/20
28,250	Dade	49	Male	No		No	FL resident	05/01/20
28,251	Dade	32	Female	No		Yes	FL resident	05/01/20
28,252	Dade	76	Male	No		Yes	FL resident	05/01/20
28,253	Dade	27	Female	No		Unknown	FL resident	05/01/20
28,254	Dade	51	Female	No		Yes	FL resident	05/01/20
28,255	Dade	36	Male	No		Yes	FL resident	05/01/20
28,256	Dade	20	Female	No		Yes	FL resident	05/01/20
28,257	Dade	75	Male	No		No	FL resident	05/01/20
28,258	Dade	19	Female	Unknown			FL resident	05/01/20
28,259	Dade	102	Male	No		Unknown	FL resident	05/01/20
28,260	Dade	65	Female	Unknown			FL resident	05/01/20
28,261	Dade	69	Female	No		No	FL resident	05/01/20
28,262	Dade	75	Male	No		Yes	FL resident	05/01/20
28,263	Dade	46	Male	No		Yes	FL resident	05/01/20
28,264	Dade	30	Female	Unknown			FL resident	05/01/20
28,265	Dade	73	Female	Unknown		Yes	FL resident	05/01/20
28,266	Dade	36	Male	No		Yes	FL resident	05/01/20
28,267	Dade	81	Female	Unknown			FL resident	05/01/20
28,268	Dade	44	Male	No		Yes	FL resident	05/01/20
28,269	Dade	53	Male	No		Yes	FL resident	05/01/20
28,270	Dade	7	Female	Unknown		Yes	FL resident	05/01/20
28,271	Dade	13	Female	Unknown		Yes	FL resident	05/01/20
28,272	Dade	74	Male	No		Yes	FL resident	05/01/20
28,273	Dade	27	Female	No		Yes	FL resident	05/01/20
28,274	Dade	51	Male	No		Yes	FL resident	05/01/20
28,275	Dade	84	Female	No		Yes	FL resident	05/01/20
28,276	Dade	79	Female	Unknown		Unknown	FL resident	05/01/20
28,277	Dade	48	Male	No		Yes	FL resident	05/01/20
28,278	Dade	49	Male	No		Unknown	FL resident	05/01/20
28,279	Dade	63	Female	No		Yes	FL resident	05/01/20
28,280	Dade	59	Male	Unknown			FL resident	05/01/20

Coronavirus: line list of cases

Data verified as of Jun 18, 2020 at 10 AM

Data in this report are provisional and subject to change.

Case	County	Age	Gender	Travel related	Travel detail	Contact with a confirmed case	Jurisdiction	Date case counted
28,281	Dade	38	Male	Unknown		No	FL resident	05/01/20
28,282	Dade	39	Female	No		Yes	FL resident	05/01/20
28,283	Dade	47	Female	No		Yes	FL resident	05/01/20
28,284	Dade	34	Male	No		Yes	FL resident	05/01/20
28,285	Dade	44	Male	No		Yes	FL resident	05/01/20
28,286	Dade	29	Male	Unknown			FL resident	05/01/20
28,287	Dade	35	Female	Unknown		Yes	FL resident	05/01/20
28,288	Dade	55	Female	No		No	FL resident	05/01/20
28,289	Dade	23	Male	Unknown		No	FL resident	05/01/20
28,290	Dade	23	Male	No		Yes	FL resident	05/01/20
28,291	Dade	33	Male	No		Yes	FL resident	05/01/20
28,292	Dade	54	Male	No		Yes	FL resident	05/01/20
28,293	Dade	41	Female	No		Yes	FL resident	05/01/20
28,294	Dade	16	Female	No		Yes	FL resident	05/01/20
28,295	Dade	23	Male	No		Yes	FL resident	05/01/20
28,296	Dade	57	Female	No		No	FL resident	05/01/20
28,297	Dade	67	Female	No		Yes	FL resident	05/01/20
28,298	Dade	48	Male	No		Unknown	FL resident	05/01/20
28,299	Dade	23	Male	No		No	FL resident	05/01/20
28,300	Dade	63	Female	No		Yes	FL resident	05/01/20
28,301	Dade	68	Male	Unknown		Unknown	FL resident	05/01/20
28,302	Dade	93	Female	Unknown			FL resident	05/01/20
28,303	Dade	62	Female	No		Yes	FL resident	05/01/20
28,304	Dade	13	Female	No		Yes	FL resident	05/01/20
28,305	Dade	10	Female	No		Yes	FL resident	05/01/20
28,306	Dade	68	Male	No		Yes	FL resident	05/01/20
28,307	Dade	45	Male	No		Yes	FL resident	05/01/20
28,308	Dade	6	Female	No		Yes	FL resident	05/01/20
28,309	Dade	21	Female	No		Yes	FL resident	05/01/20
28,310	Dade	53	Male	No		Unknown	FL resident	05/01/20
28,311	Dade	71	Male	No		Yes	FL resident	05/01/20
28,312	Dade	29	Male	No		Unknown	FL resident	05/01/20
28,313	Dade	49	Female	No		Yes	FL resident	05/01/20
28,314	Dade	17	Female	Unknown		Unknown	FL resident	05/01/20
28,315	Dade	23	Male	No		Unknown	FL resident	05/01/20
28,316	Dade	63	Female	No		No	FL resident	05/01/20
28,317	Dade	55	Male	Unknown		Yes	FL resident	05/01/20
28,318	Dade	51	Female	No		No	FL resident	05/01/20
28,319	Dade	40	Female	Unknown		Yes	FL resident	05/01/20
28,320	Dade	47	Female	No		Yes	FL resident	05/01/20
28,321	Dade	12	Male	No		Yes	FL resident	05/01/20
28,322	Dade	20	Female	No		Yes	FL resident	05/01/20
28,323	Dade	46	Female	No		Yes	FL resident	05/01/20
28,324	Dade	44	Female	Unknown		Unknown	FL resident	05/01/20
28,325	Dade	48	Female	No		Yes	FL resident	05/01/20
28,326	Dade	17	Female	No		Yes	FL resident	05/01/20
28,327	Dade	91	Male	No		Unknown	FL resident	05/02/20
28,328	Dade	92	Female	Unknown		Unknown	FL resident	05/02/20
28,329	Dade	72	Male	No		Yes	FL resident	05/02/20
28,330	Dade	20	Female	No		Yes	FL resident	05/02/20
28,331	Dade	78	Female	No		Unknown	FL resident	05/02/20
28,332	Dade	84	Female	No		Yes	FL resident	05/02/20
28,333	Dade	20	Female	Unknown			FL resident	05/02/20
28,334	Dade	92	Female	No		Yes	FL resident	05/02/20
28,335	Dade	71	Female	No		Unknown	FL resident	05/02/20
28,336	Dade	54	Male	No		Yes	FL resident	05/02/20
28,337	Dade	19	Male	No		Yes	FL resident	05/02/20
28,338	Dade	78	Female	No		Yes	FL resident	05/02/20
28,339	Dade	43	Male	No		No	FL resident	05/02/20
28,340	Dade	65	Male	Unknown		Unknown	FL resident	05/02/20
28,341	Dade	85	Female	No		Unknown	FL resident	05/02/20
28,342	Dade	58	Male	No		No	FL resident	05/02/20

Coronavirus: line list of cases

Data verified as of Jun 18, 2020 at 10 AM

Data in this report are provisional and subject to change.

Case	County	Age	Gender	Travel related	Travel detail	Contact with a confirmed case	Jurisdiction	Date case counted
28,343	Dade	59	Male	No		Yes	FL resident	05/02/20
28,344	Dade	39	Male	No		Unknown	FL resident	05/02/20
28,345	Dade	59	Female	No		Yes	FL resident	05/02/20
28,346	Dade	71	Male	Unknown		Unknown	FL resident	05/02/20
28,347	Dade	79	Female	Unknown		Yes	FL resident	05/02/20
28,348	Dade	46	Female	No		Yes	FL resident	05/02/20
28,349	Dade	44	Female	Unknown		Yes	FL resident	05/02/20
28,350	Dade	88	Female	No			FL resident	05/02/20
28,351	Dade	82	Female	Unknown		Unknown	FL resident	05/02/20
28,352	Dade	55	Male	No		Yes	FL resident	05/02/20
28,353	Dade	28	Female	No		Yes	FL resident	05/02/20
28,354	Dade	79	Male	No		Unknown	FL resident	05/02/20
28,355	Dade	55	Male	No		Yes	FL resident	05/02/20
28,356	Dade	82	Male	No		Yes	FL resident	05/02/20
28,357	Dade	63	Female	No		No	FL resident	05/02/20
28,358	Dade	72	Male	Unknown		Yes	FL resident	05/02/20
28,359	Dade	94	Male	Unknown			FL resident	05/02/20
28,360	Dade	89	Female	No		Yes	FL resident	05/02/20
28,361	Dade	96	Female	No		No	FL resident	05/02/20
28,362	Dade	72	Male	No		Yes	FL resident	05/02/20
28,363	Dade	91	Female	No		Unknown	FL resident	05/02/20
28,364	Dade	80	Female	No		Yes	FL resident	05/02/20
28,365	Dade	82	Female	No		Yes	FL resident	05/02/20
28,366	Dade	68	Male	No		Yes	FL resident	05/02/20
28,367	Dade	50	Female	No		Unknown	FL resident	05/02/20
28,368	Dade	37	Male	No		Yes	FL resident	05/02/20
28,369	Dade	61	Male	No		Unknown	FL resident	05/02/20
28,370	Dade	55	Male	No		Yes	FL resident	05/02/20
28,371	Dade	71	Male	No		Unknown	FL resident	05/02/20
28,372	Dade	47	Male	No		No	FL resident	05/02/20
28,373	Dade	88	Female	No		Unknown	FL resident	05/02/20
28,374	Dade	28	Female	No		Yes	FL resident	05/02/20
28,375	Dade	83	Male	Unknown			FL resident	05/02/20
28,376	Dade	40	Male	Unknown		Unknown	FL resident	05/02/20
28,377	Dade	38	Male	Unknown		Unknown	FL resident	05/02/20
28,378	Dade	83	Male	Unknown			FL resident	05/02/20
28,379	Dade	51	Male	No		Yes	FL resident	05/02/20
28,380	Dade	92	Female	No		Unknown	FL resident	05/02/20
28,381	Dade	26	Female	No		No	FL resident	05/02/20
28,382	Dade	51	Female	No		Yes	FL resident	05/02/20
28,383	Dade	46	Male	No		No	FL resident	05/02/20
28,384	Dade	38	Female	No		Yes	FL resident	05/02/20
28,385	Dade	37	Male	No		Yes	FL resident	05/02/20
28,386	Dade	45	Male	No		Unknown	FL resident	05/02/20
28,387	Dade	76	Female	No		Yes	FL resident	05/02/20
28,388	Dade	57	Female	No		Yes	FL resident	05/02/20
28,389	Dade	40	Male	Unknown			FL resident	05/02/20
28,390	Dade	61	Male	No		Yes	FL resident	05/02/20
28,391	Dade	64	Male	No		No	FL resident	05/02/20
28,392	Dade	31	Male	No		Yes	FL resident	05/02/20
28,393	Dade	58	Female	No		Yes	FL resident	05/02/20
28,394	Dade	18	Male	No		Yes	FL resident	05/02/20
28,395	Dade	39	Male	No			FL resident	05/02/20
28,396	Dade	31	Female	Unknown		No	FL resident	05/02/20
28,397	Dade	46	Female	No		Yes	FL resident	05/02/20
28,398	Dade	43	Male	Unknown		Yes	FL resident	05/02/20
28,399	Dade	40	Female	Unknown		Yes	FL resident	05/02/20
28,400	Dade	41	Male	No		Yes	FL resident	05/02/20
28,401	Dade	83	Female	No		Yes	FL resident	05/02/20
28,402	Dade	19	Male	No		No	FL resident	05/02/20
28,403	Dade	69	Female	No		Yes	FL resident	05/02/20
28,404	Dade	51	Male	No		Yes	FL resident	05/02/20

Coronavirus: line list of cases

Data verified as of Jun 18, 2020 at 10 AM

Data in this report are provisional and subject to change.

Case	County	Age	Gender	Travel related	Travel detail	Contact with a confirmed case	Jurisdiction	Date case counted
28,405	Dade	31	Female	No		Yes	FL resident	05/02/20
28,406	Dade	30	Male	No		Yes	FL resident	05/02/20
28,407	Dade	43	Female	No		Yes	FL resident	05/02/20
28,408	Dade	60	Male	No		Yes	FL resident	05/02/20
28,409	Dade	26	Male	No		Yes	FL resident	05/02/20
28,410	Dade	44	Female	Unknown		Unknown	FL resident	05/02/20
28,411	Dade	41	Female	Unknown			FL resident	05/02/20
28,412	Dade	38	Female	No		Yes	FL resident	05/02/20
28,413	Dade	21	Male	Unknown		Yes	FL resident	05/02/20
28,414	Dade	38	Female	No		Yes	FL resident	05/02/20
28,415	Dade	53	Male	Unknown		Yes	FL resident	05/02/20
28,416	Dade	44	Female	No		Unknown	FL resident	05/02/20
28,417	Dade	42	Female	No		Yes	FL resident	05/02/20
28,418	Dade	63	Male	No		Yes	FL resident	05/02/20
28,419	Dade	92	Female	No		No	FL resident	05/02/20
28,420	Dade	26	Female	Unknown		Yes	FL resident	05/02/20
28,421	Dade	88	Female	No		Yes	FL resident	05/02/20
28,422	Dade	64	Female	No		Yes	FL resident	05/02/20
28,423	Dade	30	Male	No		Yes	FL resident	05/02/20
28,424	Dade	39	Female	No		Yes	FL resident	05/02/20
28,425	Dade	32	Female	No		Unknown	FL resident	05/02/20
28,426	Dade	67	Male	No		Yes	FL resident	05/02/20
28,427	Dade	36	Female	No		Yes	FL resident	05/02/20
28,428	Dade	37	Female	No		Yes	FL resident	05/02/20
28,429	Dade	16	Female	No		Yes	FL resident	05/02/20
28,430	Dade	14	Female	No		Yes	FL resident	05/02/20
28,431	Dade	20	Male	No		Yes	FL resident	05/02/20
28,432	Dade	31	Female	No		Yes	FL resident	05/02/20
28,433	Dade	76	Female	No		Yes	FL resident	05/02/20
28,434	Dade	47	Male	No		Unknown	FL resident	05/02/20
28,435	Dade	28	Male	No		Yes	FL resident	05/02/20
28,436	Dade	58	Male	No		No	FL resident	05/02/20
28,437	Dade	21	Male	No		No	FL resident	05/02/20
28,438	Dade	56	Male	No		Yes	FL resident	05/02/20
28,439	Dade	29	Male	No		Yes	FL resident	05/02/20
28,440	Dade	33	Female	Unknown		Yes	FL resident	05/02/20
28,441	Dade	18	Female	No		Yes	FL resident	05/02/20
28,442	Dade	43	Male	Unknown			FL resident	05/02/20
28,443	Dade	39	Male	No		Yes	FL resident	05/02/20
28,444	Dade	43	Female	Unknown		Yes	FL resident	05/02/20
28,445	Dade	36	Male	Unknown		Yes	FL resident	05/02/20
28,446	Dade	51	Male	No		Unknown	FL resident	05/02/20
28,447	Dade	79	Female	No			FL resident	05/02/20
28,448	Dade	73	Female	No		Yes	FL resident	05/02/20
28,449	Dade	51	Female	No		Yes	FL resident	05/02/20
28,450	Dade	42	Female	No		Unknown	FL resident	05/02/20
28,451	Dade	48	Male	No		Yes	FL resident	05/02/20
28,452	Dade	79	Male	Unknown			FL resident	05/02/20
28,453	Dade	65	Female	No		Yes	FL resident	05/02/20
28,454	Dade	78	Male	No		No	FL resident	05/02/20
28,455	Dade	83	Male	Unknown			FL resident	05/02/20
28,456	Dade	54	Female	No		Yes	FL resident	05/02/20
28,457	Dade	78	Female	No		Yes	FL resident	05/02/20
28,458	Dade	44	Female	No		Unknown	FL resident	05/02/20
28,459	Dade	58	Male	Unknown		Unknown	FL resident	05/02/20
28,460	Dade	51	Female	Unknown			FL resident	05/02/20
28,461	Dade	63	Female	No		Yes	FL resident	05/02/20
28,462	Dade	64	Female	Unknown		Unknown	FL resident	05/02/20
28,463	Dade	92	Male	No		Yes	FL resident	05/02/20
28,464	Dade	40	Male	No		Yes	FL resident	05/02/20
28,465	Dade	21	Male	No		Yes	FL resident	05/02/20
28,466	Dade	58	Male	No		Yes	FL resident	05/02/20

Coronavirus: line list of cases

Data verified as of Jun 18, 2020 at 10 AM

Data in this report are provisional and subject to change.

Case	County	Age	Gender	Travel related	Travel detail	Contact with a confirmed case	Jurisdiction	Date case counted
28,467	Dade	42	Male	No		No	FL resident	05/02/20
28,468	Dade	22	Male	No		Yes	FL resident	05/02/20
28,469	Dade	66	Male	Unknown		Yes	FL resident	05/02/20
28,470	Dade	61	Female	No		Yes	FL resident	05/03/20
28,471	Dade	56	Male	No		No	FL resident	05/03/20
28,472	Dade	52	Male	No		Yes	FL resident	05/03/20
28,473	Dade	80	Male	No		Unknown	FL resident	05/03/20
28,474	Dade	28	Female	Unknown			FL resident	05/03/20
28,475	Dade	29	Female	No		No	FL resident	05/03/20
28,476	Dade	56	Male	No		Yes	FL resident	05/03/20
28,477	Dade	92	Male	Unknown		Unknown	FL resident	05/03/20
28,478	Dade	60	Male	No		Unknown	FL resident	05/03/20
28,479	Dade	63	Female	Unknown			FL resident	05/03/20
28,480	Dade	48	Male	No		No	FL resident	05/03/20
28,481	Dade	19	Female	No		Yes	FL resident	05/03/20
28,482	Dade	35	Male	No		Yes	FL resident	05/03/20
28,483	Dade	31	Female	Unknown		Yes	FL resident	05/03/20
28,484	Dade	25	Male	No		Unknown	FL resident	05/03/20
28,485	Dade	82	Female	No		Yes	FL resident	05/03/20
28,486	Dade	47	Female	No		No	FL resident	05/03/20
28,487	Dade	74	Female	No		No	FL resident	05/03/20
28,488	Dade	46	Male	No		Yes	FL resident	05/03/20
28,489	Dade	36	Female	No		Unknown	FL resident	05/03/20
28,490	Dade	51	Female	No		Yes	FL resident	05/03/20
28,491	Dade	35	Female	No		Unknown	FL resident	05/03/20
28,492	Dade	73	Male	No		No	FL resident	05/03/20
28,493	Dade	87	Male	No		Yes	FL resident	05/03/20
28,494	Dade	21	Male	Unknown			FL resident	05/03/20
28,495	Dade	73	Male	No		No	FL resident	05/03/20
28,496	Dade	70	Male	No			FL resident	05/03/20
28,497	Dade	65	Male	No		Yes	FL resident	05/03/20
28,498	Dade	64	Male	Unknown		Yes	FL resident	05/03/20
28,499	Dade	37	Female	Unknown			FL resident	05/03/20
28,500	Dade	23	Male	Unknown			FL resident	05/03/20
28,501	Dade	44	Male	Unknown			FL resident	05/03/20
28,502	Dade	86	Female	No		Yes	FL resident	05/03/20
28,503	Dade	47	Male	No		Yes	FL resident	05/03/20
28,504	Dade	57	Male	No		Yes	FL resident	05/03/20
28,505	Dade	63	Male	No		No	FL resident	05/03/20
28,506	Dade	77	Female	No		No	FL resident	05/03/20
28,507	Dade	37	Female	No		Yes	FL resident	05/03/20
28,508	Dade	40	Male	No		Yes	FL resident	05/03/20
28,509	Dade	31	Male	No		Yes	FL resident	05/03/20
28,510	Dade	45	Male	No		Yes	FL resident	05/03/20
28,511	Dade	27	Male	No		Yes	FL resident	05/03/20
28,512	Dade	28	Male	No		Yes	FL resident	05/03/20
28,513	Dade	24	Male	No		Yes	FL resident	05/03/20
28,514	Dade	24	Male	No		Yes	FL resident	05/03/20
28,515	Dade	63	Male	Unknown		Unknown	FL resident	05/03/20
28,516	Dade	29	Male	Unknown		Yes	FL resident	05/03/20
28,517	Dade	34	Male	Unknown		Yes	FL resident	05/03/20
28,518	Dade	45	Male	No		Yes	FL resident	05/03/20
28,519	Dade	32	Female	Unknown		Unknown	FL resident	05/03/20
28,520	Dade	56	Male	No		Yes	FL resident	05/03/20
28,521	Dade	25	Male	Unknown		Unknown	FL resident	05/03/20
28,522	Dade	21	Male	No		Yes	FL resident	05/03/20
28,523	Dade	27	Male	No		Yes	FL resident	05/03/20
28,524	Dade	49	Male	No		Yes	FL resident	05/03/20
28,525	Dade	22	Male	Unknown		Unknown	FL resident	05/03/20
28,526	Dade	34	Male	Unknown		Unknown	FL resident	05/03/20
28,527	Dade	45	Male	No		Yes	FL resident	05/03/20
28,528	Dade	29	Male	No		Yes	FL resident	05/03/20

Coronavirus: line list of cases

Data verified as of Jun 18, 2020 at 10 AM

Data in this report are provisional and subject to change.

Case	County	Age	Gender	Travel related	Travel detail	Contact with a confirmed case	Jurisdiction	Date case counted
28,529	Dade	32	Male	No		Yes	FL resident	05/03/20
28,530	Dade	25	Male	No		Yes	FL resident	05/03/20
28,531	Dade	26	Male	Unknown		Yes	FL resident	05/03/20
28,532	Dade	24	Male	No		Yes	FL resident	05/03/20
28,533	Dade	45	Male	No		Yes	FL resident	05/03/20
28,534	Dade	43	Male	Unknown			FL resident	05/03/20
28,535	Dade	26	Male	Unknown		Unknown	FL resident	05/03/20
28,536	Dade	36	Male	No		Yes	FL resident	05/03/20
28,537	Dade	19	Male	No		Yes	FL resident	05/03/20
28,538	Dade	45	Female	No		Yes	FL resident	05/03/20
28,539	Dade	27	Male	No		Yes	FL resident	05/03/20
28,540	Dade	29	Male	No		Yes	FL resident	05/03/20
28,541	Dade	41	Female	No		No	FL resident	05/03/20
28,542	Dade	32	Male	No		No	FL resident	05/03/20
28,543	Dade	28	Male	No		Yes	FL resident	05/03/20
28,544	Dade	59	Male	No		Unknown	FL resident	05/03/20
28,545	Dade	39	Male	No		Yes	FL resident	05/03/20
28,546	Dade	38	Male	No		Yes	FL resident	05/03/20
28,547	Dade	21	Male	Unknown		Yes	FL resident	05/03/20
28,548	Dade	27	Male	No		Yes	FL resident	05/03/20
28,549	Dade	26	Male	No		Yes	FL resident	05/03/20
28,550	Dade	32	Male	Unknown		Unknown	FL resident	05/03/20
28,551	Dade	19	Male	Unknown		Yes	FL resident	05/03/20
28,552	Dade	24	Male	Unknown			FL resident	05/03/20
28,553	Dade	33	Male	No		Yes	FL resident	05/03/20
28,554	Dade	35	Male	No		Yes	FL resident	05/03/20
28,555	Dade	45	Male	Unknown		Yes	FL resident	05/03/20
28,556	Dade	48	Male	Unknown		Unknown	FL resident	05/03/20
28,557	Dade	35	Male	No		Yes	FL resident	05/03/20
28,558	Dade	53	Male	Unknown		Yes	FL resident	05/03/20
28,559	Dade	24	Male	No		Yes	FL resident	05/03/20
28,560	Dade	29	Male	No		Yes	FL resident	05/03/20
28,561	Dade	22	Male	Unknown		Unknown	FL resident	05/03/20
28,562	Dade	33	Male	No		Yes	FL resident	05/03/20
28,563	Dade	46	Male	No		Yes	FL resident	05/03/20
28,564	Dade	26	Male	No		Yes	FL resident	05/03/20
28,565	Dade	40	Male	Unknown		Yes	FL resident	05/03/20
28,566	Dade	40	Female	No		Yes	FL resident	05/03/20
28,567	Dade	49	Male	No		No	FL resident	05/03/20
28,568	Dade	50	Male	Unknown		Yes	FL resident	05/03/20
28,569	Dade	59	Female	No		No	FL resident	05/03/20
28,570	Dade	21	Male	Unknown		Yes	FL resident	05/03/20
28,571	Dade	20	Male	No		Unknown	FL resident	05/03/20
28,572	Dade	32	Male	Unknown		Yes	FL resident	05/03/20
28,573	Dade	26	Male	Unknown		Yes	FL resident	05/03/20
28,574	Dade	34	Male	No		Yes	FL resident	05/03/20
28,575	Dade	38	Male	Unknown		Yes	FL resident	05/03/20
28,576	Dade	22	Male	Unknown		Yes	FL resident	05/03/20
28,577	Dade	33	Male	No		Yes	FL resident	05/03/20
28,578	Dade	51	Male	Unknown		No	FL resident	05/03/20
28,579	Dade	61	Male	No		No	FL resident	05/03/20
28,580	Dade	52	Female	Unknown		Yes	FL resident	05/03/20
28,581	Dade	25	Female	Unknown			FL resident	05/03/20
28,582	Dade	20	Male	No		Yes	FL resident	05/03/20
28,583	Dade	27	Female	No		Yes	FL resident	05/03/20
28,584	Dade	56	Female	No		Yes	FL resident	05/03/20
28,585	Dade	41	Female	No		Yes	FL resident	05/03/20
28,586	Dade	41	Male	No		Yes	FL resident	05/03/20
28,587	Dade	19	Male	No		Yes	FL resident	05/03/20
28,588	Dade	61	Female	No		Yes	FL resident	05/03/20
28,589	Dade	30	Male	No		Yes	FL resident	05/03/20
28,590	Dade	20	Female	Unknown		Yes	FL resident	05/03/20

Coronavirus: line list of cases

Data verified as of Jun 18, 2020 at 10 AM

Data in this report are provisional and subject to change.

Case	County	Age	Gender	Travel related	Travel detail	Contact with a confirmed case	Jurisdiction	Date case counted
28,591	Dade	75	Female	No		Yes	FL resident	05/03/20
28,592	Dade	83	Male	No		Yes	FL resident	05/03/20
28,593	Dade	36	Male	No		No	FL resident	05/03/20
28,594	Dade	72	Male	Yes	BAHAMAS; FL	Yes	FL resident	05/03/20
28,595	Dade	87	Male	No		Yes	FL resident	05/03/20
28,596	Dade	64	Male	No		Yes	FL resident	05/03/20
28,597	Dade	52	Male	No		Yes	FL resident	05/03/20
28,598	Dade	36	Male	No		Yes	FL resident	05/03/20
28,599	Dade	33	Male	No		Yes	FL resident	05/03/20
28,600	Dade	45	Male	Unknown		Yes	FL resident	05/03/20
28,601	Dade	61	Female	Unknown		Yes	FL resident	05/03/20
28,602	Dade	47	Male	Unknown		Yes	FL resident	05/03/20
28,603	Dade	26	Male	Unknown		Yes	FL resident	05/03/20
28,604	Dade	40	Male	Unknown		Unknown	FL resident	05/03/20
28,605	Dade	52	Male	No		Yes	FL resident	05/03/20
28,606	Dade	26	Male	No		Yes	FL resident	05/03/20
28,607	Dade	60	Male	Unknown			FL resident	05/03/20
28,608	Dade	45	Male	No		Yes	FL resident	05/03/20
28,609	Dade	60	Male	Unknown		Yes	FL resident	05/03/20
28,610	Dade	49	Male	No		Yes	FL resident	05/03/20
28,611	Dade	25	Male	No		Yes	FL resident	05/03/20
28,612	Dade	31	Male	No		Unknown	FL resident	05/03/20
28,613	Dade	30	Male	Unknown		Unknown	FL resident	05/03/20
28,614	Dade	49	Male	No		Yes	FL resident	05/03/20
28,615	Dade	47	Male	No		Yes	FL resident	05/03/20
28,616	Dade	49	Male	Unknown		Unknown	FL resident	05/03/20
28,617	Dade	25	Male	No			FL resident	05/03/20
28,618	Dade	25	Male	No		Yes	FL resident	05/03/20
28,619	Dade	57	Male	No		Yes	FL resident	05/03/20
28,620	Dade	44	Male	Unknown			FL resident	05/03/20
28,621	Dade	61	Male	Unknown		Yes	FL resident	05/03/20
28,622	Dade	37	Male	No		Yes	FL resident	05/03/20
28,623	Dade	54	Male	No		Yes	FL resident	05/03/20
28,624	Dade	44	Male	Unknown		Yes	FL resident	05/03/20
28,625	Dade	53	Female	No		Yes	FL resident	05/03/20
28,626	Dade	55	Male	No		No	FL resident	05/03/20
28,627	Dade	35	Female	No		Yes	FL resident	05/03/20
28,628	Dade	68	Female	No		Yes	FL resident	05/03/20
28,629	Dade	43	Female	No		Unknown	FL resident	05/03/20
28,630	Dade	38	Female	No		Yes	FL resident	05/03/20
28,631	Dade	30	Female	No		Yes	FL resident	05/03/20
28,632	Dade	54	Female	No		No	FL resident	05/03/20
28,633	Dade	38	Male	Unknown			FL resident	05/03/20
28,634	Dade	49	Female	Unknown			FL resident	05/03/20
28,635	Dade	88	Male	No		No	FL resident	05/03/20
28,636	Dade	94	Female	No		No	FL resident	05/03/20
28,637	Dade	84	Female	No		No	FL resident	05/03/20
28,638	Dade	55	Female	No		Yes	FL resident	05/03/20
28,639	Dade	78	Female	No		Yes	FL resident	05/03/20
28,640	Dade	46	Male	No		Yes	FL resident	05/03/20
28,641	Dade	64	Male	No		Yes	FL resident	05/03/20
28,642	Dade	32	Male	No		Yes	FL resident	05/03/20
28,643	Dade	27	Male	No		Yes	FL resident	05/03/20
28,644	Dade	20	Male	Unknown		Unknown	FL resident	05/03/20
28,645	Dade	62	Male	No		No	FL resident	05/03/20
28,646	Dade	20	Female	No		Yes	FL resident	05/03/20
28,647	Dade	53	Female	No		Unknown	FL resident	05/03/20
28,648	Dade	81	Male	No		No	FL resident	05/03/20
28,649	Dade	50	Male	Unknown			FL resident	05/03/20
28,650	Dade	81	Female	No		No	FL resident	05/03/20
28,651	Dade	77	Male	No		Unknown	FL resident	05/03/20
28,652	Dade	58	Male	No		No	FL resident	05/03/20

Coronavirus: line list of cases

Data verified as of Jun 18, 2020 at 10 AM

Data in this report are provisional and subject to change.

Case	County	Age	Gender	Travel related	Travel detail	Contact with a confirmed case	Jurisdiction	Date case counted
28,653	Dade	43	Male	No		Yes	FL resident	05/03/20
28,654	Dade	56	Male	No		No	FL resident	05/03/20
28,655	Dade	50	Male	No		Yes	FL resident	05/03/20
28,656	Dade	78	Male	No		No	FL resident	05/03/20
28,657	Dade	94	Female	Unknown			FL resident	05/03/20
28,658	Dade	58	Male	No		No	FL resident	05/03/20
28,659	Dade	95	Female	No		No	FL resident	05/03/20
28,660	Dade	42	Male	Unknown		Yes	FL resident	05/03/20
28,661	Dade	81	Female	Unknown		No	FL resident	05/03/20
28,662	Dade	76	Female	No		Unknown	FL resident	05/03/20
28,663	Dade	66	Female	No		Unknown	FL resident	05/03/20
28,664	Dade	78	Female	No		Unknown	FL resident	05/03/20
28,665	Dade	52	Female	No		Yes	FL resident	05/03/20
28,666	Dade	82	Male	No		Unknown	FL resident	05/03/20
28,667	Dade	30	Male	No		Yes	FL resident	05/03/20
28,668	Dade	55	Female	No		Yes	FL resident	05/03/20
28,669	Dade	64	Female	No		Yes	FL resident	05/03/20
28,670	Dade	85	Female	No		Unknown	FL resident	05/03/20
28,671	Dade	54	Female	No		Yes	FL resident	05/03/20
28,672	Dade	89	Male	No		No	FL resident	05/03/20
28,673	Dade	37	Male	Unknown		Unknown	FL resident	05/03/20
28,674	Dade	28	Male	Unknown		Unknown	FL resident	05/03/20
28,675	Dade	69	Female	No		Yes	FL resident	05/03/20
28,676	Dade	74	Female	No			FL resident	05/03/20
28,677	Dade	47	Female	No		Yes	FL resident	05/03/20
28,678	Dade	88	Female	No		Yes	FL resident	05/03/20
28,679	Dade	40	Male	Unknown			FL resident	05/03/20
28,680	Dade	59	Male	Unknown		Yes	FL resident	05/03/20
28,681	Dade	60	Male	No		Unknown	FL resident	05/03/20
28,682	Dade	56	Male	No		Yes	FL resident	05/03/20
28,683	Dade	31	Female	No		No	FL resident	05/03/20
28,684	Dade	48	Female	No			FL resident	05/03/20
28,685	Dade	24	Male	No		No	FL resident	05/03/20
28,686	Dade	66	Female	No		No	FL resident	05/03/20
28,687	Dade	25	Male	No		Yes	FL resident	05/03/20
28,688	Dade	70	Male	No		No	FL resident	05/03/20
28,689	Dade	49	Female	No		Yes	FL resident	05/03/20
28,690	Dade	20	Female	No		Yes	FL resident	05/03/20
28,691	Dade	68	Male	No		Yes	FL resident	05/03/20
28,692	Dade	50	Male	No		No	FL resident	05/03/20
28,693	Dade	40	Female	No		No	FL resident	05/03/20
28,694	Dade	58	Male	No		Yes	FL resident	05/03/20
28,695	Dade	53	Male	No		Yes	FL resident	05/03/20
28,696	Dade	57	Female	Unknown		Yes	FL resident	05/03/20
28,697	Dade	61	Male	No		No	FL resident	05/03/20
28,698	Dade	89	Male	No		Yes	FL resident	05/03/20
28,699	Dade	69	Female	No		Yes	FL resident	05/03/20
28,700	Dade	34	Male	Unknown		Unknown	FL resident	05/03/20
28,701	Dade	40	Male	No		No	FL resident	05/03/20
28,702	Dade	41	Male	Unknown		Unknown	FL resident	05/03/20
28,703	Dade	57	Female	No		Yes	FL resident	05/03/20
28,704	Dade	52	Female	Unknown			FL resident	05/03/20
28,705	Dade	65	Male	No		Unknown	FL resident	05/03/20
28,706	Dade	74	Female	No		Unknown	FL resident	05/03/20
28,707	Dade	86	Male	No		Yes	FL resident	05/03/20
28,708	Dade	62	Female	No		Unknown	FL resident	05/03/20
28,709	Dade	44	Female	No		Yes	FL resident	05/03/20
28,710	Dade	25	Female	No		Yes	FL resident	05/03/20
28,711	Dade	40	Female	No		Yes	FL resident	05/03/20
28,712	Dade	49	Female	No		No	FL resident	05/03/20
28,713	Dade	41	Female	No		Unknown	FL resident	05/03/20
28,714	Dade	48	Female	No		No	FL resident	05/03/20

Coronavirus: line list of cases

Data verified as of Jun 18, 2020 at 10 AM

Data in this report are provisional and subject to change.

Case	County	Age	Gender	Travel related	Travel detail	Contact with a confirmed case	Jurisdiction	Date case counted
28,715	Dade	27	Female	No		Unknown	FL resident	05/03/20
28,716	Dade	61	Female	No		Yes	FL resident	05/03/20
28,717	Dade	67	Female	No		Unknown	FL resident	05/03/20
28,718	Dade	25	Male	No		Yes	FL resident	05/03/20
28,719	Dade	28	Female	Unknown			FL resident	05/03/20
28,720	Dade	50	Male	No		Yes	FL resident	05/03/20
28,721	Dade	66	Female	No		Yes	FL resident	05/03/20
28,722	Dade	44	Male	Unknown		Yes	FL resident	05/03/20
28,723	Dade	55	Female	No		No	FL resident	05/03/20
28,724	Dade	42	Male	No		Yes	FL resident	05/03/20
28,725	Dade	31	Female	No		Yes	FL resident	05/03/20
28,726	Dade	45	Female	No		No	FL resident	05/03/20
28,727	Dade	40	Female	Unknown		Yes	FL resident	05/03/20
28,728	Dade	63	Male	Yes	ARGENTINA; CA; CHILE; ECUADOR; FL; SOUTH AMERICA; URUGUAY	Yes	FL resident	05/03/20
28,729	Dade	49	Female	Unknown			FL resident	05/03/20
28,730	Dade	26	Female	Unknown		Unknown	FL resident	05/03/20
28,731	Dade	63	Male	No		Yes	FL resident	05/03/20
28,732	Dade	61	Female	Unknown			FL resident	05/03/20
28,733	Dade	59	Female	Unknown			FL resident	05/03/20
28,734	Dade	28	Male	No		Yes	FL resident	05/03/20
28,735	Dade	74	Male	Unknown			FL resident	05/03/20
28,736	Dade	64	Male	No		No	FL resident	05/03/20
28,737	Dade	79	Female	No		Yes	FL resident	05/03/20
28,738	Dade	81	Male	No		Yes	FL resident	05/03/20
28,739	Dade	89	Female	No		Yes	FL resident	05/03/20
28,740	Dade	38	Male	No		Yes	FL resident	05/03/20
28,741	Dade	71	Female	No		No	FL resident	05/03/20
28,742	Dade	84	Male	No		Yes	FL resident	05/03/20
28,743	Dade	69	Female	No		Yes	FL resident	05/03/20
28,744	Dade	71	Female	No		Unknown	FL resident	05/03/20
28,745	Dade	76	Female	No		Yes	FL resident	05/03/20
28,746	Dade	48	Male	Unknown		No	FL resident	05/03/20
28,747	Dade	88	Female	No		No	FL resident	05/03/20
28,748	Dade	95	Male	No		Yes	FL resident	05/03/20
28,749	Dade	93	Female	No		Yes	FL resident	05/03/20
28,750	Dade	73	Female	Unknown		Yes	FL resident	05/03/20
28,751	Dade	92	Female	No		Yes	FL resident	05/03/20
28,752	Dade	81	Male	No		No	FL resident	05/03/20
28,753	Dade	82	Female	No		Yes	FL resident	05/03/20
28,754	Dade	89	Female	No		Yes	FL resident	05/03/20
28,755	Dade	94	Female	No		Yes	FL resident	05/03/20
28,756	Dade	86	Female	Unknown			FL resident	05/03/20
28,757	Dade	43	Male	No		Yes	FL resident	05/03/20
28,758	Dade	62	Female	No		Unknown	FL resident	05/03/20
28,759	Dade	57	Male	No		Yes	FL resident	05/03/20
28,760	Dade	30	Male	Unknown			FL resident	05/03/20
28,761	Dade	39	Male	No		Unknown	FL resident	05/04/20
28,762	Dade	82	Female	No		Yes	FL resident	05/04/20
28,763	Dade	58	Female	No		Unknown	FL resident	05/04/20
28,764	Dade	53	Female	No		Yes	FL resident	05/04/20
28,765	Dade	38	Female	No		Yes	FL resident	05/04/20
28,766	Dade	58	Female	Unknown			FL resident	05/04/20
28,767	Dade	35	Male	No		Yes	FL resident	05/04/20
28,768	Dade	36	Male	No		No	FL resident	05/04/20
28,769	Dade	26	Female	No		Yes	FL resident	05/04/20
28,770	Dade	30	Male	No		Yes	FL resident	05/04/20
28,771	Dade	52	Male	No		Yes	FL resident	05/04/20
28,772	Dade	58	Male	Yes	NY	Unknown	FL resident	05/04/20
28,773	Dade	35	Female	No		Yes	FL resident	05/04/20
28,774	Dade	18	Male	No		Unknown	FL resident	05/04/20

Coronavirus: line list of cases

Data verified as of Jun 18, 2020 at 10 AM

Data in this report are provisional and subject to change.

Case	County	Age	Gender	Travel related	Travel detail	Contact with a confirmed case	Jurisdiction	Date case counted
28,775	Dade	86	Female	No			FL resident	05/04/20
28,776	Dade	20	Female	Unknown		No	FL resident	05/04/20
28,777	Dade	37	Male	No		No	FL resident	05/04/20
28,778	Dade	24	Male	No		No	FL resident	05/04/20
28,779	Dade	27	Female	No			FL resident	05/04/20
28,780	Dade	46	Female	No		Yes	FL resident	05/04/20
28,781	Dade	37	Female	No		Yes	FL resident	05/04/20
28,782	Dade	71	Female	No		Yes	FL resident	05/04/20
28,783	Dade	41	Male	No		Yes	FL resident	05/04/20
28,784	Dade	65	Male	No		Yes	FL resident	05/04/20
28,785	Dade	17	Male	Unknown		Yes	FL resident	05/04/20
28,786	Dade	74	Female	No		Yes	FL resident	05/04/20
28,787	Dade	96	Female	No		Yes	FL resident	05/04/20
28,788	Dade	66	Female	No		Yes	FL resident	05/04/20
28,789	Dade	82	Female	No		Yes	FL resident	05/04/20
28,790	Dade	58	Male	No		Yes	FL resident	05/04/20
28,791	Dade	84	Male	No		Yes	FL resident	05/04/20
28,792	Dade	92	Female	No		Yes	FL resident	05/04/20
28,793	Dade	81	Female	No		Yes	FL resident	05/04/20
28,794	Dade	57	Male	No		No	FL resident	05/04/20
28,795	Dade	50	Male	No		Yes	FL resident	05/04/20
28,796	Dade	98	Male	No		No	FL resident	05/04/20
28,797	Dade	95	Female	No		No	FL resident	05/04/20
28,798	Dade	73	Female	No		No	FL resident	05/04/20
28,799	Dade	86	Male	No		No	FL resident	05/04/20
28,800	Dade	3	Female	No		No	FL resident	05/04/20
28,801	Dade	96	Female	No		Yes	FL resident	05/04/20
28,802	Dade	46	Female	No		Yes	FL resident	05/04/20
28,803	Dade	32	Female	No		No	FL resident	05/04/20
28,804	Dade	48	Female	No		No	FL resident	05/04/20
28,805	Dade	90	Male	No		Unknown	FL resident	05/04/20
28,806	Dade	38	Female	No		No	FL resident	05/04/20
28,807	Dade	77	Male	No		Yes	FL resident	05/04/20
28,808	Dade	51	Male	No		Unknown	FL resident	05/04/20
28,809	Dade	65	Male	No		No	FL resident	05/04/20
28,810	Dade	47	Male	No		Yes	FL resident	05/04/20
28,811	Dade	58	Male	No		Yes	FL resident	05/04/20
28,812	Dade	55	Female	No		Yes	FL resident	05/04/20
28,813	Dade	28	Male	No		No	FL resident	05/04/20
28,814	Dade	71	Male	No		Yes	FL resident	05/04/20
28,815	Dade	62	Male	No		Yes	FL resident	05/04/20
28,816	Dade	54	Male	No		Yes	FL resident	05/04/20
28,817	Dade	60	Female	No		Yes	FL resident	05/04/20
28,818	Dade	9	Male	No		Yes	FL resident	05/04/20
28,819	Dade	22	Male	No		Yes	FL resident	05/04/20
28,820	Dade	32	Female	No		Unknown	FL resident	05/04/20
28,821	Dade	65	Female	No		Yes	FL resident	05/04/20
28,822	Dade	31	Male	No		Yes	FL resident	05/04/20
28,823	Dade	44	Male	No		Yes	FL resident	05/04/20
28,824	Dade	50	Female	No		Yes	FL resident	05/04/20
28,825	Dade	54	Male	No		Yes	FL resident	05/04/20
28,826	Dade	85	Female	Unknown		Yes	FL resident	05/04/20
28,827	Dade	18	Male	No		Yes	FL resident	05/04/20
28,828	Dade	72	Male	No		Yes	FL resident	05/04/20
28,829	Dade	36	Female	No		Yes	FL resident	05/04/20
28,830	Dade	74	Female	No		Yes	FL resident	05/04/20
28,831	Dade	83	Male	No		Yes	FL resident	05/04/20
28,832	Dade	84	Female	No		Unknown	FL resident	05/04/20
28,833	Dade	102	Female	Unknown		Yes	FL resident	05/04/20
28,834	Dade	46	Male	No		Yes	FL resident	05/04/20
28,835	Dade	34	Male	No		No	FL resident	05/04/20
28,836	Dade	15	Female	No		Yes	FL resident	05/04/20

Coronavirus: line list of cases

Data verified as of Jun 18, 2020 at 10 AM

Data in this report are provisional and subject to change.

Case	County	Age	Gender	Travel related	Travel detail	Contact with a confirmed case	Jurisdiction	Date case counted
28,837	Dade	48	Male	No		Unknown	FL resident	05/04/20
28,838	Dade	85	Female	No		Unknown	FL resident	05/04/20
28,839	Dade	31	Male	No		Yes	FL resident	05/04/20
28,840	Dade	18	Male	Unknown		Yes	FL resident	05/04/20
28,841	Dade	78	Female	Unknown		Yes	FL resident	05/04/20
28,842	Dade	49	Female	No		No	FL resident	05/04/20
28,843	Dade	24	Female	No		No	FL resident	05/04/20
28,844	Dade	21	Male	Unknown		Unknown	FL resident	05/04/20
28,845	Dade	3	Male	No		Yes	FL resident	05/04/20
28,846	Dade	8	Female	No		Yes	FL resident	05/04/20
28,847	Dade	28	Female	No		Yes	FL resident	05/04/20
28,848	Dade	26	Female	No		No	FL resident	05/04/20
28,849	Dade	27	Female	No		No	FL resident	05/04/20
28,850	Dade	28	Female	Unknown		Unknown	FL resident	05/04/20
28,851	Dade	49	Male	No		Unknown	FL resident	05/04/20
28,852	Dade	0	Female	Unknown		Unknown	FL resident	05/04/20
28,853	Dade	15	Female	No		Yes	FL resident	05/04/20
28,854	Dade	34	Female	Yes	FL; NY	Unknown	FL resident	05/04/20
28,855	Dade	40	Male	No		Yes	FL resident	05/04/20
28,856	Dade	24	Male	Unknown		Unknown	FL resident	05/04/20
28,857	Dade	63	Female	No		Unknown	FL resident	05/04/20
28,858	Dade	78	Female	No		Yes	FL resident	05/04/20
28,859	Dade	96	Male	No		Yes	FL resident	05/04/20
28,860	Dade	83	Female	No		Yes	FL resident	05/04/20
28,861	Dade	2	Male	No		Yes	FL resident	05/04/20
28,862	Dade	24	Male	No		No	FL resident	05/04/20
28,863	Dade	47	Male	No		Yes	FL resident	05/04/20
28,864	Dade	80	Female	No		Yes	FL resident	05/04/20
28,865	Dade	61	Female	No		Yes	FL resident	05/04/20
28,866	Dade	88	Male	No		Yes	FL resident	05/04/20
28,867	Dade	52	Female	Unknown		Yes	FL resident	05/04/20
28,868	Dade	78	Female	No		Unknown	FL resident	05/04/20
28,869	Dade	41	Female	No		Yes	FL resident	05/04/20
28,870	Dade	67	Female	No		No	FL resident	05/04/20
28,871	Dade	54	Female	No		Yes	FL resident	05/04/20
28,872	Dade	29	Male	No		No	FL resident	05/04/20
28,873	Dade	16	Female	No		Yes	FL resident	05/04/20
28,874	Dade	53	Male	No		Unknown	FL resident	05/04/20
28,875	Dade	46	Male	No		Yes	FL resident	05/04/20
28,876	Dade	28	Female	Yes	BAHAMAS	Yes	FL resident	05/04/20
28,877	Dade	56	Male	No		Unknown	FL resident	05/04/20
28,878	Dade	68	Male	No		Yes	FL resident	05/04/20
28,879	Dade	95	Male	No		Unknown	FL resident	05/04/20
28,880	Dade	69	Male	No		Yes	FL resident	05/04/20
28,881	Dade	91	Male	No		Yes	FL resident	05/04/20
28,882	Dade	66	Male	Unknown		Yes	FL resident	05/04/20
28,883	Dade	27	Female	Unknown		Yes	FL resident	05/04/20
28,884	Dade	40	Male	No		Yes	FL resident	05/04/20
28,885	Dade	33	Female	Unknown			FL resident	05/04/20
28,886	Dade	57	Female	No		Yes	FL resident	05/04/20
28,887	Dade	39	Female	Unknown		Unknown	FL resident	05/04/20
28,888	Dade	24	Female	No		No	FL resident	05/04/20
28,889	Dade	56	Female	No		Yes	FL resident	05/04/20
28,890	Dade	57	Male	Unknown			FL resident	05/04/20
28,891	Dade	19	Male	No		Yes	FL resident	05/04/20
28,892	Dade	28	Female	No		Yes	FL resident	05/04/20
28,893	Dade	21	Female	No		Yes	FL resident	05/04/20
28,894	Dade	44	Male	No		Yes	FL resident	05/04/20
28,895	Dade	46	Female	No		Yes	FL resident	05/04/20
28,896	Dade	48	Female	Yes	ECUADOR; FL	Yes	FL resident	05/04/20
28,897	Dade	27	Female	No		Yes	FL resident	05/04/20
28,898	Dade	82	Female	Unknown		Unknown	FL resident	05/04/20

Coronavirus: line list of cases

Data verified as of Jun 18, 2020 at 10 AM

Data in this report are provisional and subject to change.

Case	County	Age	Gender	Travel related	Travel detail	Contact with a confirmed case	Jurisdiction	Date case counted
28,899	Dade	73	Male	No		Unknown	FL resident	05/04/20
28,900	Dade	69	Female	No		Yes	FL resident	05/04/20
28,901	Dade	86	Male	No		Yes	FL resident	05/04/20
28,902	Dade	68	Female	No		Yes	FL resident	05/04/20
28,903	Dade	84	Female	No		Yes	FL resident	05/04/20
28,904	Dade	78	Male	No		Yes	FL resident	05/04/20
28,905	Dade	31	Male	No		Unknown	FL resident	05/04/20
28,906	Dade	73	Male	No		Yes	FL resident	05/04/20
28,907	Dade	65	Male	Unknown		No	FL resident	05/04/20
28,908	Dade	63	Male	Unknown		Unknown	FL resident	05/04/20
28,909	Dade	93	Female	Unknown		Yes	FL resident	05/04/20
28,910	Dade	56	Male	No		Unknown	FL resident	05/05/20
28,911	Dade	52	Male	No		No	FL resident	05/05/20
28,912	Dade	74	Female	No		No	FL resident	05/05/20
28,913	Dade	70	Male	No		Unknown	FL resident	05/05/20
28,914	Dade	60	Female	No		Unknown	FL resident	05/05/20
28,915	Dade	83	Male	Unknown			FL resident	05/05/20
28,916	Dade	30	Male	No		No	FL resident	05/05/20
28,917	Dade	70	Female	No		Unknown	FL resident	05/05/20
28,918	Dade	83	Female	No		No	FL resident	05/05/20
28,919	Dade	55	Female	Unknown		Unknown	FL resident	05/05/20
28,920	Dade	71	Male	No		Yes	FL resident	05/05/20
28,921	Dade	24	Female	No		Yes	FL resident	05/05/20
28,922	Dade	55	Female	No		Yes	FL resident	05/05/20
28,923	Dade	57	Male	No		No	FL resident	05/05/20
28,924	Dade	71	Female	Unknown		Unknown	FL resident	05/05/20
28,925	Dade	26	Male	No		No	FL resident	05/05/20
28,926	Dade	94	Female	No		Unknown	FL resident	05/05/20
28,927	Dade	38	Female	No		Yes	FL resident	05/05/20
28,928	Dade	49	Female	No		Unknown	FL resident	05/05/20
28,929	Dade	40	Female	No		Yes	FL resident	05/05/20
28,930	Dade	42	Male	Unknown		Unknown	FL resident	05/05/20
28,931	Dade	22	Female	No		Unknown	FL resident	05/05/20
28,932	Dade	24	Female	No		Yes	FL resident	05/05/20
28,933	Dade	45	Female	No		Yes	FL resident	05/05/20
28,934	Dade	63	Male	No		No	FL resident	05/05/20
28,935	Dade	84	Male	Unknown			FL resident	05/05/20
28,936	Dade	52	Male	No		Unknown	FL resident	05/05/20
28,937	Dade	46	Male	No		Unknown	FL resident	05/05/20
28,938	Dade	43	Male	Yes	FL; UNKNOWN	Unknown	FL resident	05/05/20
28,939	Dade	45	Male	No		No	FL resident	05/05/20
28,940	Dade	73	Female	No		Yes	FL resident	05/05/20
28,941	Dade	87	Male	No		No	FL resident	05/05/20
28,942	Dade	85	Female	No		Yes	FL resident	05/05/20
28,943	Dade	78	Female	No		Yes	FL resident	05/05/20
28,944	Dade	78	Male	No		Yes	FL resident	05/05/20
28,945	Dade	92	Male	No		No	FL resident	05/05/20
28,946	Dade	59	Female	No		Yes	FL resident	05/05/20
28,947	Dade	81	Male	Unknown		Yes	FL resident	05/05/20
28,948	Dade	91	Male	No		No	FL resident	05/05/20
28,949	Dade	60	Male	No		No	FL resident	05/05/20
28,950	Dade	54	Male	No		Yes	FL resident	05/05/20
28,951	Dade	34	Female	No		Yes	FL resident	05/05/20
28,952	Dade	87	Male	No		Unknown	FL resident	05/05/20
28,953	Dade	26	Male	Unknown		Yes	FL resident	05/05/20
28,954	Dade	43	Male	No		Yes	FL resident	05/05/20
28,955	Dade	81	Male	Unknown		Unknown	FL resident	05/05/20
28,956	Dade	25	Male	No		Yes	FL resident	05/05/20
28,957	Dade	38	Female	Unknown		Unknown	FL resident	05/05/20
28,958	Dade	16	Male	No		Yes	FL resident	05/05/20
28,959	Dade	19	Male	No		Yes	FL resident	05/05/20
28,960	Dade	41	Male	No		Unknown	FL resident	05/05/20

Coronavirus: line list of cases

Data verified as of Jun 18, 2020 at 10 AM

Data in this report are provisional and subject to change.

Case	County	Age	Gender	Travel related	Travel detail	Contact with a confirmed case	Jurisdiction	Date case counted
28,961	Dade	24	Female	No		Unknown	FL resident	05/05/20
28,962	Dade	38	Male	No		Unknown	FL resident	05/05/20
28,963	Dade	42	Female	No		Yes	FL resident	05/05/20
28,964	Dade	46	Male	No		Unknown	FL resident	05/05/20
28,965	Dade	30	Female	No		Yes	FL resident	05/05/20
28,966	Dade	65	Female	No		Yes	FL resident	05/05/20
28,967	Dade	32	Male	No		Unknown	FL resident	05/05/20
28,968	Dade	37	Male	No		Unknown	FL resident	05/05/20
28,969	Dade	23	Male	No		Yes	FL resident	05/05/20
28,970	Dade	54	Male	No		Yes	FL resident	05/05/20
28,971	Dade	17	Male	No		Yes	FL resident	05/05/20
28,972	Dade	14	Female	No		Yes	FL resident	05/05/20
28,973	Dade	63	Female	No		Yes	FL resident	05/05/20
28,974	Dade	28	Male	No		Yes	FL resident	05/05/20
28,975	Dade	24	Female	No		Yes	FL resident	05/05/20
28,976	Dade	44	Female	No			FL resident	05/05/20
28,977	Dade	22	Male	No		No	FL resident	05/05/20
28,978	Dade	51	Female	No		Unknown	FL resident	05/05/20
28,979	Dade	47	Female	No		Unknown	FL resident	05/05/20
28,980	Dade	47	Female	No		Yes	FL resident	05/05/20
28,981	Dade	57	Female	No		Yes	FL resident	05/05/20
28,982	Dade	50	Female	No		Yes	FL resident	05/05/20
28,983	Dade	43	Female	No		Yes	FL resident	05/05/20
28,984	Dade	36	Male	No		No	FL resident	05/05/20
28,985	Dade	84	Male	No		Unknown	FL resident	05/05/20
28,986	Dade	84	Male	No			FL resident	05/05/20
28,987	Dade	49	Male	No		Yes	FL resident	05/05/20
28,988	Dade	88	Male	No		Yes	FL resident	05/05/20
28,989	Dade	86	Male	No		Yes	FL resident	05/05/20
28,990	Dade	56	Female	No		Unknown	FL resident	05/05/20
28,991	Dade	74	Female	No		Yes	FL resident	05/05/20
28,992	Dade	68	Male	No		Unknown	FL resident	05/05/20
28,993	Dade	69	Male	No		Unknown	FL resident	05/05/20
28,994	Dade	26	Male	No		Yes	FL resident	05/05/20
28,995	Dade	33	Male	No		Yes	FL resident	05/05/20
28,996	Dade	49	Female	No		Yes	FL resident	05/05/20
28,997	Dade	54	Female	No		Yes	FL resident	05/05/20
28,998	Dade	29	Female	No		Unknown	FL resident	05/05/20
28,999	Dade	18	Female	Yes	CA	Unknown	FL resident	05/05/20
29,000	Dade	30	Female	No		Yes	FL resident	05/05/20
29,001	Dade	45	Female	No		No	FL resident	05/05/20
29,002	Dade	37	Male	No		Yes	FL resident	05/05/20
29,003	Dade	38	Male	No		No	FL resident	05/05/20
29,004	Dade	67	Female	No		Yes	FL resident	05/05/20
29,005	Dade	59	Male	No		No	FL resident	05/05/20
29,006	Dade	31	Female	No		Yes	FL resident	05/05/20
29,007	Dade	54	Male	No		Yes	FL resident	05/05/20
29,008	Dade	80	Female	No		Yes	FL resident	05/05/20
29,009	Dade	21	Male	No		Unknown	FL resident	05/05/20
29,010	Dade	64	Female	Unknown		Yes	FL resident	05/05/20
29,011	Dade	79	Male	No		Unknown	FL resident	05/05/20
29,012	Dade	89	Female	No		Yes	FL resident	05/05/20
29,013	Dade	76	Female	Unknown		Unknown	FL resident	05/05/20
29,014	Dade	88	Female	Unknown		Yes	FL resident	05/05/20
29,015	Dade	36	Female	No		Unknown	FL resident	05/05/20
29,016	Dade	48	Male	No		Yes	FL resident	05/05/20
29,017	Dade	55	Female	No		Yes	FL resident	05/05/20
29,018	Dade	57	Female	No		Yes	FL resident	05/05/20
29,019	Dade	39	Female	Unknown		Yes	FL resident	05/05/20
29,020	Dade	18	Male	No		Yes	FL resident	05/05/20
29,021	Dade	63	Female	No		No	FL resident	05/05/20
29,022	Dade	57	Male	Unknown		Unknown	FL resident	05/05/20

Coronavirus: line list of cases

Data verified as of Jun 18, 2020 at 10 AM

Data in this report are provisional and subject to change.

Case	County	Age	Gender	Travel related	Travel detail	Contact with a confirmed case	Jurisdiction	Date case counted
29,023	Dade	34	Male	No		No	FL resident	05/05/20
29,024	Dade	67	Male	No		Unknown	FL resident	05/05/20
29,025	Dade	48	Male	No		No	FL resident	05/05/20
29,026	Dade	34	Female	No		Unknown	FL resident	05/05/20
29,027	Dade	22	Male	No		Unknown	FL resident	05/05/20
29,028	Dade	33	Male	No		Yes	FL resident	05/05/20
29,029	Dade	75	Male	No		Yes	FL resident	05/05/20
29,030	Dade	60	Female	No		Unknown	FL resident	05/05/20
29,031	Dade	44	Female	No		Yes	FL resident	05/05/20
29,032	Dade	49	Female	No		Yes	FL resident	05/05/20
29,033	Dade	51	Female	No		Yes	FL resident	05/05/20
29,034	Dade	41	Male	No		Yes	FL resident	05/05/20
29,035	Dade	21	Male	No		Unknown	FL resident	05/05/20
29,036	Dade	31	Male	No		No	FL resident	05/05/20
29,037	Dade	66	Female	No		Yes	FL resident	05/05/20
29,038	Dade	51	Female	No		Yes	FL resident	05/05/20
29,039	Dade	26	Female	No		Yes	FL resident	05/05/20
29,040	Dade	27	Male	No		Yes	FL resident	05/05/20
29,041	Dade	65	Male	No		No	FL resident	05/05/20
29,042	Dade	20	Female	No		Yes	FL resident	05/05/20
29,043	Dade	56	Male	No		Yes	FL resident	05/05/20
29,044	Dade	25	Male	No		Yes	FL resident	05/05/20
29,045	Dade	41	Male	No		Yes	FL resident	05/05/20
29,046	Dade	52	Male	No		Yes	FL resident	05/05/20
29,047	Dade	39	Female	Unknown			FL resident	05/05/20
29,048	Dade	46	Male	No		Unknown	FL resident	05/05/20
29,049	Dade	30	Male	No		No	FL resident	05/05/20
29,050	Dade	45	Male	No		Unknown	FL resident	05/05/20
29,051	Dade	69	Female	Unknown		Unknown	FL resident	05/05/20
29,052	Dade	70	Male	No		No	FL resident	05/05/20
29,053	Dade	59	Male	Unknown		Unknown	FL resident	05/05/20
29,054	Dade	66	Male	No		Yes	FL resident	05/05/20
29,055	Dade	36	Male	Yes	PUERTO RICO	No	FL resident	05/05/20
29,056	Dade	52	Male	Unknown		Unknown	FL resident	05/05/20
29,057	Dade	62	Male	No		Unknown	FL resident	05/05/20
29,058	Dade	93	Female	No		Unknown	FL resident	05/05/20
29,059	Dade	71	Female	Unknown		Unknown	FL resident	05/05/20
29,060	Dade	85	Female	Unknown		Unknown	FL resident	05/05/20
29,061	Dade	74	Female	No		Unknown	FL resident	05/05/20
29,062	Dade	36	Female	Unknown		Unknown	FL resident	05/05/20
29,063	Dade	51	Female	No		Yes	FL resident	05/05/20
29,064	Dade	35	Male	No		No	FL resident	05/05/20
29,065	Dade	41	Female	No		Yes	FL resident	05/05/20
29,066	Dade	30	Male	No		Unknown	FL resident	05/05/20
29,067	Dade	89	Male	No		Unknown	FL resident	05/05/20
29,068	Dade	43	Male	No		Unknown	FL resident	05/05/20
29,069	Dade	52	Female	Unknown		Yes	FL resident	05/05/20
29,070	Dade	64	Male	Unknown		Unknown	FL resident	05/05/20
29,071	Dade	65	Male	No		Unknown	FL resident	05/05/20
29,072	Dade	84	Male	Unknown		Unknown	FL resident	05/05/20
29,073	Dade	35	Male	No		Yes	FL resident	05/06/20
29,074	Dade	34	Female	Unknown		Unknown	FL resident	05/06/20
29,075	Dade	64	Male	No		No	FL resident	05/06/20
29,076	Dade	30	Female	No		Yes	FL resident	05/06/20
29,077	Dade	48	Male	No		Yes	FL resident	05/06/20
29,078	Dade	13	Male	No		Yes	FL resident	05/06/20
29,079	Dade	45	Male	No		No	FL resident	05/06/20
29,080	Dade	60	Male	No		Yes	FL resident	05/06/20
29,081	Dade	24	Male	Unknown			FL resident	05/06/20
29,082	Dade	58	Female	No		No	FL resident	05/06/20
29,083	Dade	44	Male	Unknown		No	FL resident	05/06/20
29,084	Dade	61	Female	No		Yes	FL resident	05/06/20

Coronavirus: line list of cases

Data verified as of Jun 18, 2020 at 10 AM

Data in this report are provisional and subject to change.

Case	County	Age	Gender	Travel related	Travel detail	Contact with a confirmed case	Jurisdiction	Date case counted
29,085	Dade	61	Male	Unknown		Unknown	FL resident	05/06/20
29,086	Dade	52	Male	No		Yes	FL resident	05/06/20
29,087	Dade	66	Female	No		Yes	FL resident	05/06/20
29,088	Dade	52	Male	No			FL resident	05/06/20
29,089	Dade	46	Male	No		No	FL resident	05/06/20
29,090	Dade	24	Male	No		Yes	FL resident	05/06/20
29,091	Dade	59	Male	No		Yes	FL resident	05/06/20
29,092	Dade	84	Male	No		No	FL resident	05/06/20
29,093	Dade	69	Male	No			FL resident	05/06/20
29,094	Dade	21	Male	Unknown		Unknown	FL resident	05/06/20
29,095	Dade	18	Male	No		Yes	FL resident	05/06/20
29,096	Dade	41	Male	No		Yes	FL resident	05/06/20
29,097	Dade	35	Female	No		Yes	FL resident	05/06/20
29,098	Dade	55	Female	No			FL resident	05/06/20
29,099	Dade	32	Male	No		Yes	FL resident	05/06/20
29,100	Dade	36	Female	Unknown		Unknown	FL resident	05/06/20
29,101	Dade	93	Male	No		Yes	FL resident	05/06/20
29,102	Dade	61	Female	No			FL resident	05/06/20
29,103	Dade	51	Male	Yes	CO; FL	Unknown	FL resident	05/06/20
29,104	Dade	33	Male	No		Yes	FL resident	05/06/20
29,105	Dade	32	Female	No		Yes	FL resident	05/06/20
29,106	Dade	44	Male	No		Yes	FL resident	05/06/20
29,107	Dade	69	Female	No		Yes	FL resident	05/06/20
29,108	Dade	36	Female	No		Yes	FL resident	05/06/20
29,109	Dade	57	Male	No		Yes	FL resident	05/06/20
29,110	Dade	64	Female	Unknown		Unknown	FL resident	05/06/20
29,111	Dade	52	Male	No		Yes	FL resident	05/06/20
29,112	Dade	48	Male	No		Yes	FL resident	05/06/20
29,113	Dade	56	Female	No		Yes	FL resident	05/06/20
29,114	Dade	55	Female	No		Unknown	FL resident	05/06/20
29,115	Dade	38	Male	Unknown		No	FL resident	05/06/20
29,116	Dade	60	Male	Unknown		Unknown	FL resident	05/06/20
29,117	Dade	44	Male	Unknown		Yes	FL resident	05/06/20
29,118	Dade	52	Female	No		Yes	FL resident	05/06/20
29,119	Dade	27	Female	No		Unknown	FL resident	05/06/20
29,120	Dade	84	Male	No		Yes	FL resident	05/06/20
29,121	Dade	58	Male	No		Unknown	FL resident	05/06/20
29,122	Dade	67	Female	No			FL resident	05/06/20
29,123	Dade	29	Female	Unknown		Yes	FL resident	05/06/20
29,124	Dade	27	Male	Unknown		Unknown	FL resident	05/06/20
29,125	Dade	74	Male	No			FL resident	05/06/20
29,126	Dade	95	Male	No		Yes	FL resident	05/06/20
29,127	Dade	91	Female	No		Yes	FL resident	05/06/20
29,128	Dade	75	Female	No			FL resident	05/06/20
29,129	Dade	55	Female	No			FL resident	05/06/20
29,130	Dade	49	Male	Unknown		Yes	FL resident	05/06/20
29,131	Dade	49	Female	Unknown		Yes	FL resident	05/06/20
29,132	Dade	66	Female	No		Unknown	FL resident	05/06/20
29,133	Dade	76	Female	Unknown		Unknown	FL resident	05/06/20
29,134	Dade	43	Female	Yes	NY	Yes	FL resident	05/06/20
29,135	Dade	55	Male	No		Yes	FL resident	05/06/20
29,136	Dade	44	Female	No		Yes	FL resident	05/06/20
29,137	Dade	89	Female	No		No	FL resident	05/06/20
29,138	Dade	83	Female	Unknown		Yes	FL resident	05/06/20
29,139	Dade	89	Female	No		Yes	FL resident	05/06/20
29,140	Dade	46	Male	No		Yes	FL resident	05/06/20
29,141	Dade	75	Female	Unknown			FL resident	05/06/20
29,142	Dade	95	Female	No		Yes	FL resident	05/06/20
29,143	Dade	39	Male	No			FL resident	05/06/20
29,144	Dade	58	Female	No			FL resident	05/06/20
29,145	Dade	59	Male	No		Yes	FL resident	05/06/20
29,146	Dade	56	Male	No		No	FL resident	05/06/20

Coronavirus: line list of cases

Data verified as of Jun 18, 2020 at 10 AM

Data in this report are provisional and subject to change.

Case	County	Age	Gender	Travel related	Travel detail	Contact with a confirmed case	Jurisdiction	Date case counted
29,147	Dade	58	Female	No		Yes	FL resident	05/06/20
29,148	Dade	81	Female	No		Unknown	FL resident	05/06/20
29,149	Dade	25	Male	Unknown		Unknown	FL resident	05/06/20
29,150	Dade	90	Male	Unknown		Yes	FL resident	05/06/20
29,151	Dade	56	Female	Unknown		Yes	FL resident	05/06/20
29,152	Dade	88	Male	Unknown		Yes	FL resident	05/06/20
29,153	Dade	48	Female	Unknown		No	FL resident	05/06/20
29,154	Dade	93	Male	Unknown		Unknown	FL resident	05/06/20
29,155	Dade	49	Female	No		Unknown	FL resident	05/06/20
29,156	Dade	38	Female	Unknown		Yes	FL resident	05/06/20
29,157	Dade	26	Female	No		Yes	FL resident	05/06/20
29,158	Dade	27	Male	No		Yes	FL resident	05/06/20
29,159	Dade	26	Female	Unknown		No	FL resident	05/06/20
29,160	Dade	19	Male	Unknown		No	FL resident	05/06/20
29,161	Dade	36	Female	No		Yes	FL resident	05/06/20
29,162	Dade	55	Female	Unknown		Unknown	FL resident	05/06/20
29,163	Dade	70	Female	Unknown		Yes	FL resident	05/06/20
29,164	Dade	40	Male	Unknown		No	FL resident	05/06/20
29,165	Dade	19	Female	No		Yes	FL resident	05/06/20
29,166	Dade	35	Male	No		Yes	FL resident	05/06/20
29,167	Dade	21	Female	Yes	NY	Unknown	FL resident	05/06/20
29,168	Dade	40	Male	Yes	CO	Unknown	FL resident	05/06/20
29,169	Dade	39	Male	Yes	CARIBBEAN; MA; OH	Unknown	FL resident	05/06/20
29,170	Dade	41	Female	Yes	CO; IL	Unknown	FL resident	05/06/20
29,171	Dade	44	Female	No		Unknown	FL resident	05/06/20
29,172	Dade	27	Female	No		Unknown	FL resident	05/06/20
29,173	Dade	90	Female	No		Yes	FL resident	05/06/20
29,174	Dade	93	Female	No		No	FL resident	05/06/20
29,175	Dade	45	Male	No		Yes	FL resident	05/06/20
29,176	Dade	41	Male	No		Unknown	FL resident	05/06/20
29,177	Dade	18	Male	No		No	FL resident	05/06/20
29,178	Dade	50	Male	No		Unknown	FL resident	05/06/20
29,179	Dade	33	Female	Unknown		Yes	FL resident	05/06/20
29,180	Dade	52	Male	No		Yes	FL resident	05/06/20
29,181	Dade	64	Male	No		Yes	FL resident	05/06/20
29,182	Dade	39	Female	No		Unknown	FL resident	05/06/20
29,183	Dade	27	Male	No		Yes	FL resident	05/06/20
29,184	Dade	19	Male	No		Yes	FL resident	05/06/20
29,185	Dade	50	Female	No		Yes	FL resident	05/06/20
29,186	Dade	64	Female	No		Unknown	FL resident	05/06/20
29,187	Dade	47	Female	No		Yes	FL resident	05/06/20
29,188	Dade	25	Male	No		Yes	FL resident	05/06/20
29,189	Dade	80	Female	Unknown		Unknown	FL resident	05/06/20
29,190	Dade	64	Female	Unknown			FL resident	05/06/20
29,191	Dade	79	Female	No		No	FL resident	05/06/20
29,192	Dade	54	Male	No		No	FL resident	05/06/20
29,193	Dade	50	Male	No		Unknown	FL resident	05/06/20
29,194	Dade	50	Female	No		Yes	FL resident	05/06/20
29,195	Dade	71	Female	No		Unknown	FL resident	05/06/20
29,196	Dade	83	Female	No		Unknown	FL resident	05/06/20
29,197	Dade	82	Female	No		Unknown	FL resident	05/06/20
29,198	Dade	70	Female	No		No	FL resident	05/06/20
29,199	Dade	74	Male	Unknown		Yes	FL resident	05/06/20
29,200	Dade	29	Female	No		Yes	FL resident	05/06/20
29,201	Dade	84	Male	Unknown		Unknown	FL resident	05/06/20
29,202	Dade	66	Female	No		Unknown	FL resident	05/06/20
29,203	Dade	56	Female	Unknown			FL resident	05/06/20
29,204	Dade	68	Female	Unknown		Unknown	FL resident	05/06/20
29,205	Dade	75	Female	Unknown		Yes	FL resident	05/06/20
29,206	Dade	70	Male	Unknown			FL resident	05/06/20
29,207	Dade	56	Male	No		No	FL resident	05/06/20
29,208	Dade	49	Female	No			FL resident	05/06/20

Coronavirus: line list of cases

Data verified as of Jun 18, 2020 at 10 AM

Data in this report are provisional and subject to change.

Case	County	Age	Gender	Travel related	Travel detail	Contact with a confirmed case	Jurisdiction	Date case counted
29,209	Dade	35	Female	No		Unknown	FL resident	05/06/20
29,210	Dade	19	Female	No		Yes	FL resident	05/06/20
29,211	Dade	54	Female	No		Yes	FL resident	05/06/20
29,212	Dade	37	Female	No		Unknown	FL resident	05/06/20
29,213	Dade	67	Female	Unknown		No	FL resident	05/06/20
29,214	Dade	67	Male	Unknown		Yes	FL resident	05/06/20
29,215	Dade	53	Female	No		Yes	FL resident	05/06/20
29,216	Dade	82	Female	Unknown		Unknown	FL resident	05/06/20
29,217	Dade	69	Male	No		Yes	FL resident	05/06/20
29,218	Dade	62	Female	Unknown		Unknown	FL resident	05/06/20
29,219	Dade	61	Female	No		Yes	FL resident	05/06/20
29,220	Dade	65	Male	No		Yes	FL resident	05/06/20
29,221	Dade	53	Female	No		Yes	FL resident	05/06/20
29,222	Dade	73	Female	No		Unknown	FL resident	05/06/20
29,223	Dade	82	Female	Unknown		Yes	FL resident	05/07/20
29,224	Dade	90	Female	No		Yes	FL resident	05/07/20
29,225	Dade	92	Male	No		Yes	FL resident	05/07/20
29,226	Dade	86	Female	No		Yes	FL resident	05/07/20
29,227	Dade	71	Female	No		Yes	FL resident	05/07/20
29,228	Dade	93	Female	No		Yes	FL resident	05/07/20
29,229	Dade	91	Male	No		Yes	FL resident	05/07/20
29,230	Dade	64	Male	Unknown		Yes	FL resident	05/07/20
29,231	Dade	66	Male	Unknown		Yes	FL resident	05/07/20
29,232	Dade	81	Female	No		Yes	FL resident	05/07/20
29,233	Dade	76	Female	Unknown		Yes	FL resident	05/07/20
29,234	Dade	61	Female	No		Yes	FL resident	05/07/20
29,235	Dade	95	Female	No		Yes	FL resident	05/07/20
29,236	Dade	93	Male	No		Yes	FL resident	05/07/20
29,237	Dade	65	Male	Unknown		Yes	FL resident	05/07/20
29,238	Dade	73	Male	Unknown		Yes	FL resident	05/07/20
29,239	Dade	86	Male	No		Yes	FL resident	05/07/20
29,240	Dade	96	Male	No			FL resident	05/07/20
29,241	Dade	52	Male	No		Yes	FL resident	05/07/20
29,242	Dade	44	Male	No		Yes	FL resident	05/07/20
29,243	Dade	45	Male	No		Unknown	FL resident	05/07/20
29,244	Dade	62	Female	No		Yes	FL resident	05/07/20
29,245	Dade	89	Male	No		Yes	FL resident	05/07/20
29,246	Dade	84	Male	No		No	FL resident	05/07/20
29,247	Dade	82	Female	No		No	FL resident	05/07/20
29,248	Dade	49	Female	No		Yes	FL resident	05/07/20
29,249	Dade	50	Female	No		Yes	FL resident	05/07/20
29,250	Dade	51	Female	No		Yes	FL resident	05/07/20
29,251	Dade	43	Female	No		Yes	FL resident	05/07/20
29,252	Dade	81	Female	No		Unknown	FL resident	05/07/20
29,253	Dade	83	Female	No		Yes	FL resident	05/07/20
29,254	Dade	81	Male	No		Yes	FL resident	05/07/20
29,255	Dade	26	Male	Yes	FL; ME; NY	Yes	FL resident	05/07/20
29,256	Dade	72	Female	No		Yes	FL resident	05/07/20
29,257	Dade	86	Female	No		Yes	FL resident	05/07/20
29,258	Dade	75	Female	Unknown		Unknown	FL resident	05/07/20
29,259	Dade	78	Female	Unknown		Unknown	FL resident	05/07/20
29,260	Dade	50	Male	No		Unknown	FL resident	05/07/20
29,261	Dade	0	Male	No		Yes	FL resident	05/07/20
29,262	Dade	79	Female	No		Yes	FL resident	05/07/20
29,263	Dade	48	Male	No		Yes	FL resident	05/07/20
29,264	Dade	35	Male	No		Unknown	FL resident	05/07/20
29,265	Dade	45	Female	No		Yes	FL resident	05/07/20
29,266	Dade	18	Female	No		Yes	FL resident	05/07/20
29,267	Dade	34	Female	Unknown		Unknown	FL resident	05/07/20
29,268	Dade	59	Female	No		Yes	FL resident	05/07/20
29,269	Dade	54	Male	No		Yes	FL resident	05/07/20
29,270	Dade	38	Female	Unknown		Unknown	FL resident	05/07/20

Coronavirus: line list of cases

Data verified as of Jun 18, 2020 at 10 AM

Data in this report are provisional and subject to change.

Case	County	Age	Gender	Travel related	Travel detail	Contact with a confirmed case	Jurisdiction	Date case counted
29,271	Dade	51	Female	No		Yes	FL resident	05/07/20
29,272	Dade	6	Female	No		Yes	FL resident	05/07/20
29,273	Dade	59	Female	No		No	FL resident	05/07/20
29,274	Dade	38	Male	Unknown			FL resident	05/07/20
29,275	Dade	45	Female	No		Unknown	FL resident	05/07/20
29,276	Dade	61	Male	No		Yes	FL resident	05/07/20
29,277	Dade	20	Female	No		Yes	FL resident	05/07/20
29,278	Dade	30	Male	No		No	FL resident	05/07/20
29,279	Dade	72	Male	No		No	FL resident	05/07/20
29,280	Dade	85	Male	Unknown		Unknown	FL resident	05/07/20
29,281	Dade	36	Female	No		Unknown	FL resident	05/07/20
29,282	Dade	55	Male	No		Unknown	FL resident	05/07/20
29,283	Dade	43	Male	No		Unknown	FL resident	05/07/20
29,284	Dade	17	Female	Unknown		Yes	FL resident	05/07/20
29,285	Dade	83	Male	No		No	FL resident	05/07/20
29,286	Dade	48	Male	No		Unknown	FL resident	05/07/20
29,287	Dade	19	Female	No		Unknown	FL resident	05/07/20
29,288	Dade	35	Male	No		Unknown	FL resident	05/07/20
29,289	Dade	35	Male	No		Yes	FL resident	05/07/20
29,290	Dade	23	Male	No		No	FL resident	05/07/20
29,291	Dade	31	Female	No		Yes	FL resident	05/07/20
29,292	Dade	31	Female	No		No	FL resident	05/07/20
29,293	Dade	22	Female	No		No	FL resident	05/07/20
29,294	Dade	28	Female	No		Yes	FL resident	05/07/20
29,295	Dade	57	Female	No		No	FL resident	05/07/20
29,296	Dade	35	Female	No		No	FL resident	05/07/20
29,297	Dade	74	Female	No		Yes	FL resident	05/07/20
29,298	Dade	78	Male	No		Yes	FL resident	05/07/20
29,299	Dade	89	Female	No		Yes	FL resident	05/07/20
29,300	Dade	87	Male	No			FL resident	05/07/20
29,301	Dade	73	Male	No			FL resident	05/07/20
29,302	Dade	63	Male	No		Yes	FL resident	05/07/20
29,303	Dade	90	Female	No			FL resident	05/07/20
29,304	Dade	32	Male	No		Yes	FL resident	05/07/20
29,305	Dade	73	Male	No		Yes	FL resident	05/07/20
29,306	Dade	77	Male	No		Yes	FL resident	05/07/20
29,307	Dade	43	Female	No		Yes	FL resident	05/07/20
29,308	Dade	3	Male	No		Yes	FL resident	05/07/20
29,309	Dade	12	Female	No		Yes	FL resident	05/07/20
29,310	Dade	63	Female	No		Yes	FL resident	05/07/20
29,311	Dade	13	Male	No		Yes	FL resident	05/07/20
29,312	Dade	93	Female	No		Yes	FL resident	05/07/20
29,313	Dade	69	Male	Unknown			FL resident	05/07/20
29,314	Dade	76	Female	No		Yes	FL resident	05/07/20
29,315	Dade	64	Male	No		Yes	FL resident	05/07/20
29,316	Dade	74	Male	No		No	FL resident	05/07/20
29,317	Dade	45	Male	No		No	FL resident	05/07/20
29,318	Dade	33	Male	Unknown		Unknown	FL resident	05/08/20
29,319	Dade	52	Male	No		Yes	FL resident	05/08/20
29,320	Dade	60	Female	No		No	FL resident	05/08/20
29,321	Dade	63	Female	No		Yes	FL resident	05/08/20
29,322	Dade	13	Female	No		Yes	FL resident	05/08/20
29,323	Dade	14	Female	No		Yes	FL resident	05/08/20
29,324	Dade	85	Male	No		Yes	FL resident	05/08/20
29,325	Dade	26	Female	No		Yes	FL resident	05/08/20
29,326	Dade	42	Female	No		Yes	FL resident	05/08/20
29,327	Dade	42	Female	No		Yes	FL resident	05/08/20
29,328	Dade	82	Female	Unknown			FL resident	05/08/20
29,329	Dade	22	Male	No		Yes	FL resident	05/08/20
29,330	Dade	23	Male	Unknown		No	FL resident	05/08/20
29,331	Dade	57	Female	No		Yes	FL resident	05/08/20
29,332	Dade	24	Male	No		No	FL resident	05/08/20

Coronavirus: line list of cases

Data verified as of Jun 18, 2020 at 10 AM

Data in this report are provisional and subject to change.

Case	County	Age	Gender	Travel related	Travel detail	Contact with a confirmed case	Jurisdiction	Date case counted
29,333	Dade	59	Female	Unknown			FL resident	05/08/20
29,334	Dade	61	Female	No		Yes	FL resident	05/08/20
29,335	Dade	35	Male	Unknown		Yes	FL resident	05/08/20
29,336	Dade	61	Male	Unknown		Yes	FL resident	05/08/20
29,337	Dade	39	Male	Unknown		Yes	FL resident	05/08/20
29,338	Dade	57	Male	Unknown		Yes	FL resident	05/08/20
29,339	Dade	75	Male	No		Yes	FL resident	05/08/20
29,340	Dade	22	Male	Unknown		Yes	FL resident	05/08/20
29,341	Dade	24	Male	Unknown		Unknown	FL resident	05/08/20
29,342	Dade	44	Male	No		Yes	FL resident	05/08/20
29,343	Dade	42	Male	Unknown		Unknown	FL resident	05/08/20
29,344	Dade	32	Male	No		Yes	FL resident	05/08/20
29,345	Dade	48	Male	No		Yes	FL resident	05/08/20
29,346	Dade	59	Male	No		Yes	FL resident	05/08/20
29,347	Dade	43	Male	No		Yes	FL resident	05/08/20
29,348	Dade	68	Male	No		Yes	FL resident	05/08/20
29,349	Dade	33	Male	No		Yes	FL resident	05/08/20
29,350	Dade	22	Male	No		Yes	FL resident	05/08/20
29,351	Dade	32	Male	No		Yes	FL resident	05/08/20
29,352	Dade	85	Female	No		Yes	FL resident	05/08/20
29,353	Dade	60	Male	No		Yes	FL resident	05/08/20
29,354	Dade	44	Male	No		Yes	FL resident	05/08/20
29,355	Dade	45	Female	No		Yes	FL resident	05/08/20
29,356	Dade	63	Female	No		Yes	FL resident	05/08/20
29,357	Dade	22	Female	No		No	FL resident	05/08/20
29,358	Dade	31	Male	Unknown		Unknown	FL resident	05/08/20
29,359	Dade	58	Male	Unknown			FL resident	05/08/20
29,360	Dade	48	Female	No		No	FL resident	05/08/20
29,361	Dade	68	Female	No		Yes	FL resident	05/08/20
29,362	Dade	95	Male	No		Yes	FL resident	05/08/20
29,363	Dade	53	Female	No		No	FL resident	05/08/20
29,364	Dade	62	Male	No			FL resident	05/08/20
29,365	Dade	45	Female	No		Yes	FL resident	05/08/20
29,366	Dade	80	Female	Unknown		Unknown	FL resident	05/08/20
29,367	Dade	77	Female	No		Yes	FL resident	05/08/20
29,368	Dade	80	Male	No		Yes	FL resident	05/08/20
29,369	Dade	67	Male	No		Yes	FL resident	05/08/20
29,370	Dade	72	Male	No		No	FL resident	05/08/20
29,371	Dade	30	Male	Yes	NC	No	FL resident	05/08/20
29,372	Dade	26	Female	No		Yes	FL resident	05/08/20
29,373	Dade	49	Female	No		Yes	FL resident	05/08/20
29,374	Dade	57	Male	No		Yes	FL resident	05/08/20
29,375	Dade	32	Male	No		Yes	FL resident	05/08/20
29,376	Dade	20	Female	No		Unknown	FL resident	05/08/20
29,377	Dade	36	Male	No		No	FL resident	05/08/20
29,378	Dade	22	Female	No		Yes	FL resident	05/08/20
29,379	Dade	68	Male	No		Yes	FL resident	05/08/20
29,380	Dade	47	Female	No		Yes	FL resident	05/08/20
29,381	Dade	55	Female	No		Yes	FL resident	05/08/20
29,382	Dade	74	Female	No		No	FL resident	05/08/20
29,383	Dade	39	Male	Yes	FL; MA; NY; SC	Yes	FL resident	05/08/20
29,384	Dade	24	Male	No		No	FL resident	05/08/20
29,385	Dade	63	Female	Unknown		Unknown	FL resident	05/08/20
29,386	Dade	18	Female	No		Unknown	FL resident	05/08/20
29,387	Dade	87	Female	No		Yes	FL resident	05/08/20
29,388	Dade	82	Female	No		Unknown	FL resident	05/08/20
29,389	Dade	78	Female	No		Unknown	FL resident	05/08/20
29,390	Dade	80	Female	No		Yes	FL resident	05/08/20
29,391	Dade	90	Female	Yes	FL; UNKNOWN	Unknown	FL resident	05/08/20
29,392	Dade	26	Male	Unknown		Unknown	FL resident	05/08/20
29,393	Dade	23	Male	No		Yes	FL resident	05/08/20
29,394	Dade	55	Male	No		Unknown	FL resident	05/08/20

Coronavirus: line list of cases

Data verified as of Jun 18, 2020 at 10 AM

Data in this report are provisional and subject to change.

Case	County	Age	Gender	Travel related	Travel detail	Contact with a confirmed case	Jurisdiction	Date case counted
29,395	Dade	54	Female	No		Yes	FL resident	05/08/20
29,396	Dade	34	Male	No		Yes	FL resident	05/08/20
29,397	Dade	11	Female	No		Yes	FL resident	05/08/20
29,398	Dade	65	Female	No		No	FL resident	05/08/20
29,399	Dade	41	Female	Unknown			FL resident	05/08/20
29,400	Dade	63	Male	Unknown		Yes	FL resident	05/08/20
29,401	Dade	56	Male	No		Yes	FL resident	05/08/20
29,402	Dade	35	Female	No		Yes	FL resident	05/08/20
29,403	Dade	17	Male	No		Yes	FL resident	05/08/20
29,404	Dade	41	Female	No		Yes	FL resident	05/08/20
29,405	Dade	32	Male	No		Yes	FL resident	05/08/20
29,406	Dade	72	Male	No		Yes	FL resident	05/08/20
29,407	Dade	66	Female	No		Unknown	FL resident	05/08/20
29,408	Dade	24	Male	No			FL resident	05/08/20
29,409	Dade	23	Female	Unknown		Yes	FL resident	05/08/20
29,410	Dade	53	Female	No		Yes	FL resident	05/08/20
29,411	Dade	26	Female	No		Yes	FL resident	05/08/20
29,412	Dade	59	Male	No		Unknown	FL resident	05/08/20
29,413	Dade	32	Male	No		Yes	FL resident	05/08/20
29,414	Dade	21	Female	No			FL resident	05/08/20
29,415	Dade	28	Female	No		Yes	FL resident	05/08/20
29,416	Dade	54	Male	No		No	FL resident	05/08/20
29,417	Dade	52	Female	No		No	FL resident	05/08/20
29,418	Dade	41	Male	No		Yes	FL resident	05/08/20
29,419	Dade	30	Male	No		Yes	FL resident	05/08/20
29,420	Dade	37	Male	No		Yes	FL resident	05/08/20
29,421	Dade	23	Male	No		Yes	FL resident	05/08/20
29,422	Dade	31	Male	No		Yes	FL resident	05/08/20
29,423	Dade	60	Male	No		Yes	FL resident	05/08/20
29,424	Dade	65	Male	No		Yes	FL resident	05/08/20
29,425	Dade	19	Female	No		No	FL resident	05/08/20
29,426	Dade	29	Male	No		Yes	FL resident	05/08/20
29,427	Dade	5	Female	No		Yes	FL resident	05/08/20
29,428	Dade	12	Female	No		Yes	FL resident	05/08/20
29,429	Dade	8	Female	No		Yes	FL resident	05/08/20
29,430	Dade	59	Female	No		Unknown	FL resident	05/08/20
29,431	Dade	63	Female	No		Yes	FL resident	05/08/20
29,432	Dade	57	Female	No		Unknown	FL resident	05/08/20
29,433	Dade	74	Female	No		Yes	FL resident	05/08/20
29,434	Dade	103	Female	No		Unknown	FL resident	05/08/20
29,435	Dade	40	Male	No		Yes	FL resident	05/08/20
29,436	Dade	67	Female	No		Yes	FL resident	05/08/20
29,437	Dade	55	Male	No		No	FL resident	05/08/20
29,438	Dade	39	Female	Unknown		Yes	FL resident	05/08/20
29,439	Dade	49	Male	No		Yes	FL resident	05/08/20
29,440	Dade	46	Female	No		Yes	FL resident	05/08/20
29,441	Dade	23	Male	Unknown		No	FL resident	05/08/20
29,442	Dade	48	Female	No		Yes	FL resident	05/08/20
29,443	Dade	62	Female	Unknown		Yes	FL resident	05/08/20
29,444	Dade	63	Female	No		Yes	FL resident	05/08/20
29,445	Dade	33	Female	No		Yes	FL resident	05/08/20
29,446	Dade	53	Male	No		Unknown	FL resident	05/08/20
29,447	Dade	90	Female	No		Yes	FL resident	05/08/20
29,448	Dade	72	Female	No		Yes	FL resident	05/08/20
29,449	Dade	57	Male	No		Yes	FL resident	05/08/20
29,450	Dade	65	Female	No		Yes	FL resident	05/08/20
29,451	Dade	51	Female	No		Yes	FL resident	05/08/20
29,452	Dade	70	Male	No		Yes	FL resident	05/08/20
29,453	Dade	45	Female	No		Yes	FL resident	05/08/20
29,454	Dade	30	Male	No		Yes	FL resident	05/08/20
29,455	Dade	24	Female	No		Yes	FL resident	05/08/20
29,456	Dade	41	Male	No		Unknown	FL resident	05/08/20

Coronavirus: line list of cases

Data verified as of Jun 18, 2020 at 10 AM

Data in this report are provisional and subject to change.

Case	County	Age	Gender	Travel related	Travel detail	Contact with a confirmed case	Jurisdiction	Date case counted
29,457	Dade	60	Female	No		Yes	FL resident	05/08/20
29,458	Dade	55	Female	No		Yes	FL resident	05/08/20
29,459	Dade	85	Female	No		Yes	FL resident	05/08/20
29,460	Dade	69	Male	Unknown			FL resident	05/08/20
29,461	Dade	88	Female	Unknown			FL resident	05/08/20
29,462	Dade	90	Male	No		Yes	FL resident	05/08/20
29,463	Dade	81	Male	Unknown		No	FL resident	05/08/20
29,464	Dade	38	Male	No		Unknown	FL resident	05/08/20
29,465	Dade	24	Female	No		Yes	FL resident	05/08/20
29,466	Dade	56	Female	No		Yes	FL resident	05/08/20
29,467	Dade	17	Female	No		Yes	FL resident	05/08/20
29,468	Dade	44	Female	No		Yes	FL resident	05/08/20
29,469	Dade	13	Female	No		Yes	FL resident	05/08/20
29,470	Dade	58	Male	No		Unknown	FL resident	05/08/20
29,471	Dade	25	Female	No		No	FL resident	05/08/20
29,472	Dade	32	Female	No		Yes	FL resident	05/08/20
29,473	Dade	87	Male	Unknown			FL resident	05/08/20
29,474	Dade	83	Female	No		Yes	FL resident	05/08/20
29,475	Dade	59	Male	No		Yes	FL resident	05/08/20
29,476	Dade	45	Female	Unknown			FL resident	05/08/20
29,477	Dade	63	Female	No		Yes	FL resident	05/08/20
29,478	Dade	51	Male	No		Unknown	FL resident	05/08/20
29,479	Dade	9	Female	No		Yes	FL resident	05/08/20
29,480	Dade	67	Male	No		Yes	FL resident	05/09/20
29,481	Dade	70	Female	No		Unknown	FL resident	05/09/20
29,482	Dade	52	Male	No		Yes	FL resident	05/09/20
29,483	Dade	43	Male	No		Yes	FL resident	05/09/20
29,484	Dade	53	Female	No		Yes	FL resident	05/09/20
29,485	Dade	64	Male	No		Yes	FL resident	05/09/20
29,486	Dade	27	Male	Unknown		Unknown	FL resident	05/09/20
29,487	Dade	37	Male	Unknown		Unknown	FL resident	05/09/20
29,488	Dade	52	Male	Unknown		Yes	FL resident	05/09/20
29,489	Dade	72	Male	No		Unknown	FL resident	05/09/20
29,490	Dade	56	Female	No		Unknown	FL resident	05/09/20
29,491	Dade	33	Male	Unknown		Unknown	FL resident	05/09/20
29,492	Dade	28	Female	No		Yes	FL resident	05/09/20
29,493	Dade	30	Male	No		Yes	FL resident	05/09/20
29,494	Dade	4	Male	No		Yes	FL resident	05/09/20
29,495	Dade	63	Female	No		Yes	FL resident	05/09/20
29,496	Dade	47	Male	No		Unknown	FL resident	05/09/20
29,497	Dade	64	Male	No		Unknown	FL resident	05/09/20
29,498	Dade	90	Female	No		Yes	FL resident	05/09/20
29,499	Dade	94	Female	No		No	FL resident	05/09/20
29,500	Dade	102	Female	No		No	FL resident	05/09/20
29,501	Dade	77	Female	No		No	FL resident	05/09/20
29,502	Dade	76	Female	No		Yes	FL resident	05/09/20
29,503	Dade	88	Female	Unknown			FL resident	05/09/20
29,504	Dade	71	Female	No		Yes	FL resident	05/09/20
29,505	Dade	21	Female	Unknown			FL resident	05/09/20
29,506	Dade	52	Male	No		Yes	FL resident	05/09/20
29,507	Dade	56	Female	No		Yes	FL resident	05/09/20
29,508	Dade	68	Female	No		Yes	FL resident	05/09/20
29,509	Dade	58	Female	No		Yes	FL resident	05/09/20
29,510	Dade	20	Female	No		Yes	FL resident	05/09/20
29,511	Dade	88	Male	No		Unknown	FL resident	05/09/20
29,512	Dade	33	Male	No		Yes	FL resident	05/09/20
29,513	Dade	82	Male	No		Unknown	FL resident	05/09/20
29,514	Dade	40	Male	No		No	FL resident	05/09/20
29,515	Dade	60	Female	Unknown			FL resident	05/09/20
29,516	Dade	42	Female	No		Yes	FL resident	05/09/20
29,517	Dade	63	Female	No		No	FL resident	05/09/20
29,518	Dade	63	Male	Unknown		Unknown	FL resident	05/09/20

Coronavirus: line list of cases

Data verified as of Jun 18, 2020 at 10 AM

Data in this report are provisional and subject to change.

Case	County	Age	Gender	Travel related	Travel detail	Contact with a confirmed case	Jurisdiction	Date case counted
29,519	Dade	97	Female	Unknown			FL resident	05/09/20
29,520	Dade	80	Male	Unknown		Unknown	FL resident	05/09/20
29,521	Dade	67	Female	No		Unknown	FL resident	05/09/20
29,522	Dade	49	Male	Unknown		Unknown	FL resident	05/09/20
29,523	Dade	74	Female	Unknown		Unknown	FL resident	05/09/20
29,524	Dade	27	Female	No		Yes	FL resident	05/09/20
29,525	Dade	28	Male	No		Yes	FL resident	05/09/20
29,526	Dade	30	Male	No		Yes	FL resident	05/09/20
29,527	Dade	76	Female	No		No	FL resident	05/09/20
29,528	Dade	85	Male	No		No	FL resident	05/09/20
29,529	Dade	67	Male	No		Yes	FL resident	05/09/20
29,530	Dade	31	Male	No		Unknown	FL resident	05/09/20
29,531	Dade	27	Male	Unknown		Unknown	FL resident	05/09/20
29,532	Dade	72	Male	No		Unknown	FL resident	05/09/20
29,533	Dade	15	Female	No		Yes	FL resident	05/09/20
29,534	Dade	81	Male	No		Yes	FL resident	05/09/20
29,535	Dade	23	Male	No			FL resident	05/09/20
29,536	Dade	32	Female	No		Yes	FL resident	05/09/20
29,537	Dade	81	Male	No		Unknown	FL resident	05/09/20
29,538	Dade	29	Female	Yes	FL; INDONESIA	Unknown	FL resident	05/09/20
29,539	Dade	26	Male	No		Yes	FL resident	05/09/20
29,540	Dade	66	Male	No		Unknown	FL resident	05/09/20
29,541	Dade	28	Male	No		Unknown	FL resident	05/09/20
29,542	Dade	45	Female	Unknown		Yes	FL resident	05/09/20
29,543	Dade	46	Male	No		Yes	FL resident	05/09/20
29,544	Dade	17	Female	No		Unknown	FL resident	05/09/20
29,545	Dade	25	Female	No		Unknown	FL resident	05/09/20
29,546	Dade	54	Female	No		Yes	FL resident	05/09/20
29,547	Dade	93	Female	No		No	FL resident	05/09/20
29,548	Dade	75	Female	No		Yes	FL resident	05/09/20
29,549	Dade	72	Male	No		Yes	FL resident	05/09/20
29,550	Dade	25	Male	No		Yes	FL resident	05/09/20
29,551	Dade	26	Female	No		Yes	FL resident	05/09/20
29,552	Dade	86	Female	No		Unknown	FL resident	05/09/20
29,553	Dade	32	Male	No		Unknown	FL resident	05/09/20
29,554	Dade	89	Female	No		Yes	FL resident	05/09/20
29,555	Dade	25	Female	No		Unknown	FL resident	05/09/20
29,556	Dade	70	Male	Unknown		Unknown	FL resident	05/09/20
29,557	Dade	48	Male	No		Unknown	FL resident	05/09/20
29,558	Dade	46	Female	No		No	FL resident	05/09/20
29,559	Dade	24	Female	No		Yes	FL resident	05/09/20
29,560	Dade	42	Female	No		Yes	FL resident	05/09/20
29,561	Dade	37	Male	No		Yes	FL resident	05/09/20
29,562	Dade	48	Female	No		No	FL resident	05/09/20
29,563	Dade	57	Male	No		No	FL resident	05/09/20
29,564	Dade	59	Female	No		Yes	FL resident	05/09/20
29,565	Dade	56	Female	No		Unknown	FL resident	05/09/20
29,566	Dade	42	Male	No		Yes	FL resident	05/09/20
29,567	Dade	76	Male	Unknown			FL resident	05/09/20
29,568	Dade	47	Female	No		Yes	FL resident	05/09/20
29,569	Dade	93	Female	No		Yes	FL resident	05/09/20
29,570	Dade	72	Male	Yes	NJ	Yes	FL resident	05/09/20
29,571	Dade	21	Male	Unknown		Unknown	FL resident	05/09/20
29,572	Dade	25	Male	Unknown		Yes	FL resident	05/09/20
29,573	Dade		Male	No			FL resident	05/09/20
29,574	Dade	35	Male	No		Yes	FL resident	05/09/20
29,575	Dade	53	Male	Unknown			FL resident	05/09/20
29,576	Dade	42	Male	No			FL resident	05/09/20
29,577	Dade	26	Male	No		Yes	FL resident	05/09/20
29,578	Dade	33	Male	No			FL resident	05/09/20
29,579	Dade	30	Male	No			FL resident	05/09/20
29,580	Dade		Male	No		Unknown	FL resident	05/09/20

Coronavirus: line list of cases

Data verified as of Jun 18, 2020 at 10 AM

Data in this report are provisional and subject to change.

Case	County	Age	Gender	Travel related	Travel detail	Contact with a confirmed case	Jurisdiction	Date case counted
29,581	Dade	42	Male	No		Unknown	FL resident	05/09/20
29,582	Dade	22	Male	No		Unknown	FL resident	05/09/20
29,583	Dade	26	Male	Unknown		Unknown	FL resident	05/09/20
29,584	Dade	37	Male	No		Unknown	FL resident	05/09/20
29,585	Dade	58	Male	No			FL resident	05/09/20
29,586	Dade	26	Male	No			FL resident	05/09/20
29,587	Dade	39	Male	Unknown		Unknown	FL resident	05/09/20
29,588	Dade	27	Male	Unknown		Unknown	FL resident	05/09/20
29,589	Dade	37	Male	Unknown		Unknown	FL resident	05/09/20
29,590	Dade	41	Male	No			FL resident	05/09/20
29,591	Dade	39	Male	Unknown			FL resident	05/09/20
29,592	Dade	33	Male	Unknown		Unknown	FL resident	05/09/20
29,593	Dade	47	Male	No			FL resident	05/09/20
29,594	Dade	55	Male	No		Yes	FL resident	05/09/20
29,595	Dade	52	Male	No		Unknown	FL resident	05/09/20
29,596	Dade	42	Male	No		Yes	FL resident	05/09/20
29,597	Dade	40	Female	No		Yes	FL resident	05/09/20
29,598	Dade	48	Female	No		Yes	FL resident	05/09/20
29,599	Dade	43	Male	No		Unknown	FL resident	05/09/20
29,600	Dade	48	Female	No		No	FL resident	05/09/20
29,601	Dade	64	Male	Yes	ARGENTINA; BRAZIL; CHILE; COLOMBIA	Unknown	FL resident	05/09/20
29,602	Dade	28	Male	No		Unknown	FL resident	05/09/20
29,603	Dade	41	Male	No		Yes	FL resident	05/09/20
29,604	Dade	47	Female	No		Yes	FL resident	05/09/20
29,605	Dade	54	Female	No		Yes	FL resident	05/09/20
29,606	Dade	31	Male	No		Yes	FL resident	05/09/20
29,607	Dade	48	Male	No		Yes	FL resident	05/09/20
29,608	Dade	60	Female	No		Yes	FL resident	05/09/20
29,609	Dade	66	Female	No		Yes	FL resident	05/09/20
29,610	Dade	29	Female	No		Yes	FL resident	05/09/20
29,611	Dade	42	Male	No		Unknown	FL resident	05/09/20
29,612	Dade	55	Male	No		Yes	FL resident	05/09/20
29,613	Dade	54	Male	Unknown		Yes	FL resident	05/09/20
29,614	Dade	64	Male	No		Unknown	FL resident	05/09/20
29,615	Dade	41	Female	No		Unknown	FL resident	05/09/20
29,616	Dade	47	Female	No		Unknown	FL resident	05/09/20
29,617	Dade	51	Female	No		Unknown	FL resident	05/09/20
29,618	Dade	51	Female	No		Unknown	FL resident	05/09/20
29,619	Dade	39	Female	No		Yes	FL resident	05/09/20
29,620	Dade	67	Male	Unknown		Unknown	FL resident	05/09/20
29,621	Dade	45	Male	No		Unknown	FL resident	05/09/20
29,622	Dade	57	Male	No		No	FL resident	05/09/20
29,623	Dade	69	Female	No		Unknown	FL resident	05/09/20
29,624	Dade	50	Female	No		Yes	FL resident	05/09/20
29,625	Dade	63	Female	No		Unknown	FL resident	05/09/20
29,626	Dade	33	Female	No		No	FL resident	05/09/20
29,627	Dade	25	Male	No		No	FL resident	05/09/20
29,628	Dade	87	Male	No		Yes	FL resident	05/09/20
29,629	Dade	45	Male	No		Yes	FL resident	05/09/20
29,630	Dade	63	Female	No		Yes	FL resident	05/09/20
29,631	Dade	43	Male	No		Yes	FL resident	05/09/20
29,632	Dade	46	Female	No		Yes	FL resident	05/09/20
29,633	Dade	46	Male	Unknown		Unknown	FL resident	05/09/20
29,634	Dade	31	Female	Yes	GA	Yes	FL resident	05/09/20
29,635	Dade	62	Female	No		Yes	FL resident	05/09/20
29,636	Dade	62	Male	No		No	FL resident	05/09/20
29,637	Dade	26	Female	Unknown		Yes	FL resident	05/09/20
29,638	Dade	30	Female	No		Yes	FL resident	05/09/20
29,639	Dade	30	Female	Unknown		Unknown	FL resident	05/09/20
29,640	Dade	34	Male	No		Yes	FL resident	05/09/20
29,641	Dade	48	Female	No		Yes	FL resident	05/09/20

Coronavirus: line list of cases

Data verified as of Jun 18, 2020 at 10 AM

Data in this report are provisional and subject to change.

Case	County	Age	Gender	Travel related	Travel detail	Contact with a confirmed case	Jurisdiction	Date case counted
29,642	Dade	75	Male	No		Unknown	FL resident	05/09/20
29,643	Dade	86	Female	No		Unknown	FL resident	05/09/20
29,644	Dade	77	Male	No		Unknown	FL resident	05/09/20
29,645	Dade	96	Male	No		Unknown	FL resident	05/09/20
29,646	Dade	85	Male	No		Unknown	FL resident	05/09/20
29,647	Dade	29	Male	Unknown			FL resident	05/09/20
29,648	Dade	64	Female	Yes	NJ	Yes	FL resident	05/09/20
29,649	Dade	89	Female	No		Unknown	FL resident	05/09/20
29,650	Dade	90	Female	No		Unknown	FL resident	05/09/20
29,651	Dade	88	Female	No		Unknown	FL resident	05/09/20
29,652	Dade	57	Female	No		Unknown	FL resident	05/09/20
29,653	Dade	87	Female	No		Unknown	FL resident	05/09/20
29,654	Dade	86	Female	No		Yes	FL resident	05/09/20
29,655	Dade	84	Female	No		Unknown	FL resident	05/09/20
29,656	Dade	77	Male	No		Yes	FL resident	05/09/20
29,657	Dade	89	Male	No		Yes	FL resident	05/09/20
29,658	Dade	93	Female	No		Yes	FL resident	05/09/20
29,659	Dade	35	Female	No		No	FL resident	05/09/20
29,660	Dade	79	Female	No		Unknown	FL resident	05/09/20
29,661	Dade	31	Female	No		Unknown	FL resident	05/09/20
29,662	Dade	88	Female	Unknown		Unknown	FL resident	05/09/20
29,663	Dade	43	Male	No		Unknown	FL resident	05/09/20
29,664	Dade	51	Female	No		Yes	FL resident	05/09/20
29,665	Dade	38	Male	No		Yes	FL resident	05/09/20
29,666	Dade	89	Male	No		Unknown	FL resident	05/09/20
29,667	Dade	55	Female	No		Yes	FL resident	05/09/20
29,668	Dade	80	Male	No		Unknown	FL resident	05/09/20
29,669	Dade	91	Female	No		Yes	FL resident	05/09/20
29,670	Dade	61	Female	No		Yes	FL resident	05/09/20
29,671	Dade	85	Male	Unknown			FL resident	05/09/20
29,672	Dade	84	Male	No		Unknown	FL resident	05/09/20
29,673	Dade	75	Male	No		Yes	FL resident	05/09/20
29,674	Dade	53	Male	No		Yes	FL resident	05/09/20
29,675	Dade	49	Female	No		Yes	FL resident	05/09/20
29,676	Dade	49	Male	No		No	FL resident	05/09/20
29,677	Dade	43	Male	No		No	FL resident	05/09/20
29,678	Dade	63	Female	No			FL resident	05/09/20
29,679	Dade	30	Male	Unknown		Unknown	FL resident	05/09/20
29,680	Dade	32	Female	No		Yes	FL resident	05/09/20
29,681	Dade	52	Male	No			FL resident	05/09/20
29,682	Dade	66	Male	No		Unknown	FL resident	05/09/20
29,683	Dade	22	Male	No		Unknown	FL resident	05/09/20
29,684	Dade	45	Male	No		Unknown	FL resident	05/09/20
29,685	Dade	91	Female	No		Unknown	FL resident	05/09/20
29,686	Dade	33	Male	No		Yes	FL resident	05/09/20
29,687	Dade	78	Female	Unknown		Unknown	FL resident	05/09/20
29,688	Dade	70	Female	No		Yes	FL resident	05/09/20
29,689	Dade	62	Female	No		Yes	FL resident	05/09/20
29,690	Dade	64	Female	No		Unknown	FL resident	05/09/20
29,691	Dade	56	Male	No		Yes	FL resident	05/09/20
29,692	Dade	73	Male	No		Yes	FL resident	05/09/20
29,693	Dade	40	Male	Yes	PA	Unknown	FL resident	05/09/20
29,694	Dade	77	Female	No		No	FL resident	05/09/20
29,695	Dade	19	Female	No		No	FL resident	05/09/20
29,696	Dade	37	Male	Unknown		Unknown	FL resident	05/09/20
29,697	Dade	31	Male	Yes	FL; LA	No	FL resident	05/09/20
29,698	Dade	88	Male	No		Yes	FL resident	05/09/20
29,699	Dade	89	Female	No		Yes	FL resident	05/09/20
29,700	Dade	59	Female	No		Yes	FL resident	05/09/20
29,701	Dade	65	Male	Unknown		No	FL resident	05/09/20
29,702	Dade	16	Female	Unknown		Yes	FL resident	05/09/20
29,703	Dade	59	Female	Yes	FL; NJ	Yes	FL resident	05/09/20

Coronavirus: line list of cases

Data verified as of Jun 18, 2020 at 10 AM

Data in this report are provisional and subject to change.

Case	County	Age	Gender	Travel related	Travel detail	Contact with a confirmed case	Jurisdiction	Date case counted
29,704	Dade	32	Female	Unknown		Unknown	FL resident	05/09/20
29,705	Dade	83	Male	No		Yes	FL resident	05/10/20
29,706	Dade	95	Female	No		Yes	FL resident	05/10/20
29,707	Dade	90	Male	No		No	FL resident	05/10/20
29,708	Dade	78	Male	No		Yes	FL resident	05/10/20
29,709	Dade	63	Female	No		Yes	FL resident	05/10/20
29,710	Dade	40	Female	No		Yes	FL resident	05/10/20
29,711	Dade	32	Female	Unknown		No	FL resident	05/10/20
29,712	Dade	57	Male	Unknown		No	FL resident	05/10/20
29,713	Dade	26	Female	Unknown		No	FL resident	05/10/20
29,714	Dade	65	Male	Unknown		Unknown	FL resident	05/10/20
29,715	Dade	35	Female	Unknown		Yes	FL resident	05/10/20
29,716	Dade	32	Male	Unknown		Yes	FL resident	05/10/20
29,717	Dade	56	Male	Unknown		Yes	FL resident	05/10/20
29,718	Dade	51	Male	Unknown		Yes	FL resident	05/10/20
29,719	Dade	59	Male	No		Yes	FL resident	05/10/20
29,720	Dade	69	Female	No		Yes	FL resident	05/10/20
29,721	Dade	62	Male	No		Yes	FL resident	05/10/20
29,722	Dade	63	Female	Unknown			FL resident	05/10/20
29,723	Dade	61	Female	No		Unknown	FL resident	05/10/20
29,724	Dade	63	Female	Unknown		Yes	FL resident	05/10/20
29,725	Dade	66	Male	Unknown		No	FL resident	05/10/20
29,726	Dade	24	Female	No		Yes	FL resident	05/10/20
29,727	Dade	39	Female	No		Yes	FL resident	05/10/20
29,728	Dade	34	Female	No		Unknown	FL resident	05/10/20
29,729	Dade	33	Female	No			FL resident	05/10/20
29,730	Dade	44	Female	No			FL resident	05/10/20
29,731	Dade	25	Female	No		Yes	FL resident	05/10/20
29,732	Dade	47	Female	No		Yes	FL resident	05/10/20
29,733	Dade	31	Male	No		Unknown	FL resident	05/10/20
29,734	Dade	71	Male	No		No	FL resident	05/10/20
29,735	Dade	46	Female	No		Yes	FL resident	05/10/20
29,736	Dade	44	Male	No		Yes	FL resident	05/10/20
29,737	Dade	94	Male	No		Unknown	FL resident	05/10/20
29,738	Dade	31	Female	No		No	FL resident	05/10/20
29,739	Dade	75	Female	No			FL resident	05/10/20
29,740	Dade	63	Female	No			FL resident	05/10/20
29,741	Dade	39	Female	No			FL resident	05/10/20
29,742	Dade	40	Female	No			FL resident	05/10/20
29,743	Dade	24	Female	No			FL resident	05/10/20
29,744	Dade	38	Female	No			FL resident	05/10/20
29,745	Dade	57	Male	No		Yes	FL resident	05/10/20
29,746	Dade	47	Female	No			FL resident	05/10/20
29,747	Dade	41	Female	No			FL resident	05/10/20
29,748	Dade	60	Female	No		No	FL resident	05/10/20
29,749	Dade	28	Female	No		Unknown	FL resident	05/10/20
29,750	Dade	38	Male	No		Yes	FL resident	05/10/20
29,751	Dade	33	Female	No		Yes	FL resident	05/10/20
29,752	Dade	67	Female	No		Unknown	FL resident	05/10/20
29,753	Dade	15	Female	No		Yes	FL resident	05/10/20
29,754	Dade	45	Female	No		Unknown	FL resident	05/10/20
29,755	Dade	81	Male	No		Unknown	FL resident	05/10/20
29,756	Dade	58	Female	No		Yes	FL resident	05/10/20
29,757	Dade	93	Female	Unknown		Unknown	FL resident	05/10/20
29,758	Dade	42	Female	No		Yes	FL resident	05/10/20
29,759	Dade	84	Male	No		Unknown	FL resident	05/10/20
29,760	Dade	91	Female	No		Unknown	FL resident	05/10/20
29,761	Dade	87	Female	No			FL resident	05/10/20
29,762	Dade	86	Male	No		Unknown	FL resident	05/10/20
29,763	Dade	90	Male	Unknown		Unknown	FL resident	05/10/20
29,764	Dade	85	Male	No		Unknown	FL resident	05/10/20
29,765	Dade	45	Male	No		No	FL resident	05/10/20

Coronavirus: line list of cases

Data verified as of Jun 18, 2020 at 10 AM

Data in this report are provisional and subject to change.

Case	County	Age	Gender	Travel related	Travel detail	Contact with a confirmed case	Jurisdiction	Date case counted
29,766	Dade	91	Female	No		Yes	FL resident	05/10/20
29,767	Dade	59	Male	No		Yes	FL resident	05/10/20
29,768	Dade	80	Male	No		Yes	FL resident	05/10/20
29,769	Dade	94	Male	No		Yes	FL resident	05/10/20
29,770	Dade	86	Female	No		Yes	FL resident	05/10/20
29,771	Dade	29	Female	No		Yes	FL resident	05/10/20
29,772	Dade	27	Female	No		Unknown	FL resident	05/10/20
29,773	Dade	76	Male	Unknown			FL resident	05/10/20
29,774	Dade	55	Female	No		Unknown	FL resident	05/10/20
29,775	Dade	68	Female	No		Unknown	FL resident	05/10/20
29,776	Dade	22	Male	No		No	FL resident	05/10/20
29,777	Dade	63	Female	No		Unknown	FL resident	05/10/20
29,778	Dade	60	Male	Unknown			FL resident	05/10/20
29,779	Dade	17	Male	No		Yes	FL resident	05/10/20
29,780	Dade	42	Female	No		Unknown	FL resident	05/10/20
29,781	Dade	50	Female	No		Unknown	FL resident	05/10/20
29,782	Dade	59	Female	No		Unknown	FL resident	05/10/20
29,783	Dade	58	Female	No		Unknown	FL resident	05/10/20
29,784	Dade	52	Female	No		Unknown	FL resident	05/10/20
29,785	Dade	47	Female	Unknown		Yes	FL resident	05/10/20
29,786	Dade	57	Female	No		Unknown	FL resident	05/10/20
29,787	Dade	34	Female	No		Unknown	FL resident	05/10/20
29,788	Dade	60	Female	No		Unknown	FL resident	05/10/20
29,789	Dade	67	Female	No		Unknown	FL resident	05/10/20
29,790	Dade	45	Male	No		Unknown	FL resident	05/10/20
29,791	Dade	62	Female	No		Unknown	FL resident	05/10/20
29,792	Dade	26	Female	No		Unknown	FL resident	05/10/20
29,793	Dade	34	Female	No			FL resident	05/10/20
29,794	Dade	36	Female	No		Yes	FL resident	05/10/20
29,795	Dade	25	Female	Unknown		Yes	FL resident	05/10/20
29,796	Dade	60	Female	Unknown		Yes	FL resident	05/10/20
29,797	Dade	26	Male	No		Unknown	FL resident	05/10/20
29,798	Dade	38	Female	No			FL resident	05/10/20
29,799	Dade	89	Female	No		No	FL resident	05/10/20
29,800	Dade	38	Female	No			FL resident	05/10/20
29,801	Dade	29	Female	No			FL resident	05/10/20
29,802	Dade	41	Female	Unknown			FL resident	05/10/20
29,803	Dade	36	Female	No			FL resident	05/10/20
29,804	Dade	12	Male	No		Yes	FL resident	05/10/20
29,805	Dade	14	Male	No		Yes	FL resident	05/10/20
29,806	Dade	32	Female	No			FL resident	05/10/20
29,807	Dade	41	Female	No		Yes	FL resident	05/10/20
29,808	Dade	70	Female	No			FL resident	05/10/20
29,809	Dade	56	Female	No		No	FL resident	05/10/20
29,810	Dade	53	Female	No		Unknown	FL resident	05/10/20
29,811	Dade	29	Female	No			FL resident	05/10/20
29,812	Dade	54	Female	No			FL resident	05/10/20
29,813	Dade	50	Female	No			FL resident	05/10/20
29,814	Dade	71	Female	No		Yes	FL resident	05/10/20
29,815	Dade	47	Male	No		Yes	FL resident	05/10/20
29,816	Dade	43	Male	No		Yes	FL resident	05/10/20
29,817	Dade	33	Male	No		No	FL resident	05/10/20
29,818	Dade	29	Female	No			FL resident	05/10/20
29,819	Dade	38	Female	No			FL resident	05/10/20
29,820	Dade	32	Female	No			FL resident	05/10/20
29,821	Dade	45	Female	No			FL resident	05/10/20
29,822	Dade	59	Female	No			FL resident	05/10/20
29,823	Dade	45	Female	No			FL resident	05/10/20
29,824	Dade	29	Female	No			FL resident	05/10/20
29,825	Dade	34	Female	Unknown			FL resident	05/10/20
29,826	Dade	40	Female	No			FL resident	05/10/20
29,827	Dade	49	Female	No		Unknown	FL resident	05/10/20

Coronavirus: line list of cases

Data verified as of Jun 18, 2020 at 10 AM

Data in this report are provisional and subject to change.

Case	County	Age	Gender	Travel related	Travel detail	Contact with a confirmed case	Jurisdiction	Date case counted
29,828	Dade	52	Female	No			FL resident	05/10/20
29,829	Dade	67	Female	No			FL resident	05/10/20
29,830	Dade	44	Female	No			FL resident	05/10/20
29,831	Dade	34	Female	No			FL resident	05/10/20
29,832	Dade	23	Female	No			FL resident	05/10/20
29,833	Dade	36	Female	No			FL resident	05/10/20
29,834	Dade	58	Female	No		No	FL resident	05/10/20
29,835	Dade	51	Female	No		Yes	FL resident	05/10/20
29,836	Dade	18	Female	Unknown		Yes	FL resident	05/10/20
29,837	Dade	33	Male	No		No	FL resident	05/10/20
29,838	Dade	64	Female	No		Yes	FL resident	05/10/20
29,839	Dade	42	Male	No		Yes	FL resident	05/10/20
29,840	Dade	45	Female	Unknown		Unknown	FL resident	05/10/20
29,841	Dade	37	Female	No		Yes	FL resident	05/10/20
29,842	Dade	34	Male	Unknown		Yes	FL resident	05/10/20
29,843	Dade	28	Female	No			FL resident	05/10/20
29,844	Dade	34	Male	No		Yes	FL resident	05/10/20
29,845	Dade	48	Female	No		Yes	FL resident	05/10/20
29,846	Dade	50	Female	No		Unknown	FL resident	05/10/20
29,847	Dade	47	Female	No			FL resident	05/10/20
29,848	Dade	37	Female	No		No	FL resident	05/10/20
29,849	Dade	63	Female	No			FL resident	05/10/20
29,850	Dade	51	Female	No			FL resident	05/10/20
29,851	Dade	63	Male	No		Yes	FL resident	05/10/20
29,852	Dade	82	Male	No		No	FL resident	05/10/20
29,853	Dade	64	Male	No		Yes	FL resident	05/10/20
29,854	Dade	71	Male	No		Yes	FL resident	05/10/20
29,855	Dade	82	Female	No		Yes	FL resident	05/10/20
29,856	Dade	80	Male	No		Yes	FL resident	05/10/20
29,857	Dade	87	Female	No		Unknown	FL resident	05/10/20
29,858	Dade	70	Male	No		No	FL resident	05/10/20
29,859	Dade	42	Female	No		No	FL resident	05/10/20
29,860	Dade	85	Female	Unknown		Yes	FL resident	05/10/20
29,861	Dade	24	Male	No		Yes	FL resident	05/10/20
29,862	Dade	72	Male	No		Yes	FL resident	05/11/20
29,863	Dade	76	Male	No		No	FL resident	05/11/20
29,864	Dade	87	Female	Unknown		Yes	FL resident	05/11/20
29,865	Dade	87	Female	No		No	FL resident	05/11/20
29,866	Dade	66	Male	No		Yes	FL resident	05/11/20
29,867	Dade	88	Female	No		Yes	FL resident	05/11/20
29,868	Dade	83	Male	No			FL resident	05/11/20
29,869	Dade	80	Female	Unknown		Yes	FL resident	05/11/20
29,870	Dade	88	Female	No		Unknown	FL resident	05/11/20
29,871	Dade	89	Female	No		Yes	FL resident	05/11/20
29,872	Dade	51	Male	No		Yes	FL resident	05/11/20
29,873	Dade	75	Female	No		Yes	FL resident	05/11/20
29,874	Dade	42	Male	No		Yes	FL resident	05/11/20
29,875	Dade	45	Male	No		Yes	FL resident	05/11/20
29,876	Dade	43	Male	No		Yes	FL resident	05/11/20
29,877	Dade	73	Female	No		Unknown	FL resident	05/11/20
29,878	Dade	82	Female	No		Unknown	FL resident	05/11/20
29,879	Dade	67	Male	Unknown		Yes	FL resident	05/11/20
29,880	Dade	16	Male	No		Yes	FL resident	05/11/20
29,881	Dade	81	Female	Unknown			FL resident	05/11/20
29,882	Dade	75	Male	Unknown		Unknown	FL resident	05/11/20
29,883	Dade	41	Female	No		No	FL resident	05/11/20
29,884	Dade	47	Male	Unknown		Unknown	FL resident	05/11/20
29,885	Dade	44	Male	No		No	FL resident	05/11/20
29,886	Dade	34	Male	Unknown		Unknown	FL resident	05/11/20
29,887	Dade	34	Male	No		Unknown	FL resident	05/11/20
29,888	Dade	28	Male	No		Yes	FL resident	05/11/20
29,889	Dade	61	Female	Unknown		Unknown	FL resident	05/11/20

Coronavirus: line list of cases

Data verified as of Jun 18, 2020 at 10 AM

Data in this report are provisional and subject to change.

Case	County	Age	Gender	Travel related	Travel detail	Contact with a confirmed case	Jurisdiction	Date case counted
29,890	Dade	27	Male	No		Unknown	FL resident	05/11/20
29,891	Dade	26	Male	No		No	FL resident	05/11/20
29,892	Dade	26	Male	No		Yes	FL resident	05/11/20
29,893	Dade	23	Male	No		Yes	FL resident	05/11/20
29,894	Dade	31	Male	No		Yes	FL resident	05/11/20
29,895	Dade	42	Male	No		Yes	FL resident	05/11/20
29,896	Dade	34	Female	No		Unknown	FL resident	05/11/20
29,897	Dade	27	Male	No		Unknown	FL resident	05/11/20
29,898	Dade	52	Male	Unknown		Unknown	FL resident	05/11/20
29,899	Dade	29	Male	No		Unknown	FL resident	05/11/20
29,900	Dade	25	Male	No		Unknown	FL resident	05/11/20
29,901	Dade	21	Male	No		Unknown	FL resident	05/11/20
29,902	Dade	30	Male	Unknown		Yes	FL resident	05/11/20
29,903	Dade	47	Male	No		Unknown	FL resident	05/11/20
29,904	Dade	37	Male	No		Yes	FL resident	05/11/20
29,905	Dade	55	Male	No		Unknown	FL resident	05/11/20
29,906	Dade	28	Female	Unknown		Yes	FL resident	05/11/20
29,907	Dade	42	Male	No		Yes	FL resident	05/11/20
29,908	Dade	48	Male	No		Unknown	FL resident	05/11/20
29,909	Dade	47	Male	No		Unknown	FL resident	05/11/20
29,910	Dade	31	Male	No		No	FL resident	05/11/20
29,911	Dade	34	Male	Unknown		Yes	FL resident	05/11/20
29,912	Dade	17	Female	No		Yes	FL resident	05/11/20
29,913	Dade	35	Male	Unknown		No	FL resident	05/11/20
29,914	Dade	30	Male	Unknown		Unknown	FL resident	05/11/20
29,915	Dade	86	Female	No		Yes	FL resident	05/11/20
29,916	Dade	62	Male	No		Yes	FL resident	05/11/20
29,917	Dade	24	Male	No		Yes	FL resident	05/11/20
29,918	Dade	19	Female	Unknown			FL resident	05/11/20
29,919	Dade	32	Male	No		Yes	FL resident	05/11/20
29,920	Dade	25	Male	No		Yes	FL resident	05/11/20
29,921	Dade	84	Female	No		Unknown	FL resident	05/11/20
29,922	Dade	68	Female	No		Yes	FL resident	05/11/20
29,923	Dade	26	Male	Yes	FL; GUATEMALA; NY	No	FL resident	05/11/20
29,924	Dade	80	Female	No		Yes	FL resident	05/11/20
29,925	Dade	51	Female	No		Yes	FL resident	05/11/20
29,926	Dade	91	Male	No		Yes	FL resident	05/11/20
29,927	Dade	38	Female	No		Yes	FL resident	05/11/20
29,928	Dade	72	Female	Yes	ECUADOR	No	FL resident	05/11/20
29,929	Dade	35	Female	No		Unknown	FL resident	05/11/20
29,930	Dade	57	Female	Unknown		Yes	FL resident	05/11/20
29,931	Dade	62	Female	No		No	FL resident	05/11/20
29,932	Dade	95	Female	No		Yes	FL resident	05/11/20
29,933	Dade	62	Male	No		Unknown	FL resident	05/11/20
29,934	Dade	60	Male	No		Yes	FL resident	05/11/20
29,935	Dade	55	Female	No		Yes	FL resident	05/11/20
29,936	Dade	39	Male	Unknown			FL resident	05/11/20
29,937	Dade	34	Female	No		Unknown	FL resident	05/11/20
29,938	Dade	46	Female	No		Yes	FL resident	05/11/20
29,939	Dade	23	Male	Yes	LA	Yes	FL resident	05/11/20
29,940	Dade	26	Female	No			FL resident	05/11/20
29,941	Dade	88	Female	No			FL resident	05/11/20
29,942	Dade	48	Male	No		No	FL resident	05/11/20
29,943	Dade	71	Female	Yes	DE; FL		FL resident	05/11/20
29,944	Dade	35	Male	No		Yes	FL resident	05/11/20
29,945	Dade	65	Female	No		Unknown	FL resident	05/11/20
29,946	Dade	31	Male	No		No	FL resident	05/11/20
29,947	Dade	37	Male	No		No	FL resident	05/11/20
29,948	Dade	66	Female	No		No	FL resident	05/11/20
29,949	Dade	18	Male	No		Yes	FL resident	05/11/20
29,950	Dade	38	Female	No		No	FL resident	05/11/20
29,951	Dade	72	Male	No		Unknown	FL resident	05/11/20

Coronavirus: line list of cases

Data verified as of Jun 18, 2020 at 10 AM

Data in this report are provisional and subject to change.

Case	County	Age	Gender	Travel related	Travel detail	Contact with a confirmed case	Jurisdiction	Date case counted
29,952	Dade	63	Male	No		Yes	FL resident	05/11/20
29,953	Dade	65	Male	No		Yes	FL resident	05/11/20
29,954	Dade	48	Female	No		Unknown	FL resident	05/11/20
29,955	Dade	19	Female	Yes	CA; FL	Yes	FL resident	05/11/20
29,956	Dade	49	Female	No		Yes	FL resident	05/11/20
29,957	Dade	61	Male	No		Unknown	FL resident	05/11/20
29,958	Dade	28	Male	No		Yes	FL resident	05/11/20
29,959	Dade	66	Female	No		Yes	FL resident	05/11/20
29,960	Dade	37	Male	No		Yes	FL resident	05/11/20
29,961	Dade	60	Male	No		Yes	FL resident	05/11/20
29,962	Dade	83	Male	No		Unknown	FL resident	05/11/20
29,963	Dade	47	Female	No		Unknown	FL resident	05/11/20
29,964	Dade	80	Female	No		Unknown	FL resident	05/11/20
29,965	Dade	24	Male	No		Yes	FL resident	05/11/20
29,966	Dade	17	Male	No		Yes	FL resident	05/11/20
29,967	Dade	2	Female	No		Unknown	FL resident	05/11/20
29,968	Dade	44	Male	Yes	FL; MI	Yes	FL resident	05/11/20
29,969	Dade	69	Male	No		Yes	FL resident	05/11/20
29,970	Dade	17	Female	No		Yes	FL resident	05/11/20
29,971	Dade	47	Male	No		Yes	FL resident	05/11/20
29,972	Dade	89	Male	No		Yes	FL resident	05/11/20
29,973	Dade	47	Female	No		Yes	FL resident	05/11/20
29,974	Dade	57	Female	No		Yes	FL resident	05/11/20
29,975	Dade	28	Male	No		Yes	FL resident	05/11/20
29,976	Dade	70	Female	No		Yes	FL resident	05/11/20
29,977	Dade	46	Female	Unknown		No	FL resident	05/11/20
29,978	Dade	53	Male	No		Unknown	FL resident	05/11/20
29,979	Dade	42	Male	No		Yes	FL resident	05/11/20
29,980	Dade	41	Female	No		Unknown	FL resident	05/11/20
29,981	Dade	51	Female	No		Yes	FL resident	05/11/20
29,982	Dade	39	Female	No		No	FL resident	05/11/20
29,983	Dade	24	Male	No		Yes	FL resident	05/11/20
29,984	Dade	56	Female	No		Yes	FL resident	05/11/20
29,985	Dade	25	Male	No		Yes	FL resident	05/11/20
29,986	Dade	42	Female	Unknown		Unknown	FL resident	05/11/20
29,987	Dade	24	Female	Unknown		No	FL resident	05/11/20
29,988	Dade	56	Female	No		Yes	FL resident	05/11/20
29,989	Dade	52	Female	No		Yes	FL resident	05/11/20
29,990	Dade	50	Female	No		Yes	FL resident	05/11/20
29,991	Dade	54	Female	No		Unknown	FL resident	05/11/20
29,992	Dade	41	Female	No		Yes	FL resident	05/11/20
29,993	Dade	38	Female	Unknown		Yes	FL resident	05/11/20
29,994	Dade	61	Male	No		Yes	FL resident	05/11/20
29,995	Dade	53	Female	Unknown		No	FL resident	05/11/20
29,996	Dade	28	Male	No		No	FL resident	05/11/20
29,997	Dade	38	Male	No		Yes	FL resident	05/11/20
29,998	Dade	64	Male	Unknown			FL resident	05/11/20
29,999	Dade	68	Female	Unknown		No	FL resident	05/11/20
30,000	Dade	42	Male	No		Yes	FL resident	05/11/20
30,001	Dade	53	Male	Unknown		Unknown	FL resident	05/11/20
30,002	Dade	48	Female	No		Yes	FL resident	05/11/20
30,003	Dade	25	Female	No		No	FL resident	05/11/20
30,004	Dade	87	Female	No		Yes	FL resident	05/11/20
30,005	Dade	90	Male	No		Yes	FL resident	05/11/20
30,006	Dade	21	Female	No		Yes	FL resident	05/11/20
30,007	Dade	5	Female	No		Yes	FL resident	05/11/20
30,008	Dade	33	Male	No		Yes	FL resident	05/11/20
30,009	Dade	15	Female	No		No	FL resident	05/11/20
30,010	Dade	50	Male	No		No	FL resident	05/11/20
30,011	Dade	51	Female	No		Yes	FL resident	05/11/20
30,012	Dade	31	Male	Unknown		Unknown	FL resident	05/11/20
30,013	Dade	56	Female	No		Unknown	FL resident	05/11/20

Coronavirus: line list of cases

Data verified as of Jun 18, 2020 at 10 AM

Data in this report are provisional and subject to change.

Case	County	Age	Gender	Travel related	Travel detail	Contact with a confirmed case	Jurisdiction	Date case counted
30,014	Dade	63	Male	Unknown		Unknown	FL resident	05/11/20
30,015	Dade	59	Male	No		No	FL resident	05/11/20
30,016	Dade	9	Female	No		Yes	FL resident	05/11/20
30,017	Dade	38	Female	No		Yes	FL resident	05/11/20
30,018	Dade	47	Male	No		Yes	FL resident	05/11/20
30,019	Dade	40	Female	No		Yes	FL resident	05/11/20
30,020	Dade	48	Female	No		Yes	FL resident	05/11/20
30,021	Dade	34	Female	No		Yes	FL resident	05/11/20
30,022	Dade	33	Male	No		Yes	FL resident	05/11/20
30,023	Dade	54	Male	No		No	FL resident	05/11/20
30,024	Dade	57	Female	No		Yes	FL resident	05/11/20
30,025	Dade	27	Male	No		Unknown	FL resident	05/12/20
30,026	Dade	21	Female	No		Yes	FL resident	05/12/20
30,027	Dade	44	Female	No		Yes	FL resident	05/12/20
30,028	Dade	44	Female	No		Yes	FL resident	05/12/20
30,029	Dade	62	Male	No		Yes	FL resident	05/12/20
30,030	Dade	48	Female	No		Yes	FL resident	05/12/20
30,031	Dade	67	Female	No		Yes	FL resident	05/12/20
30,032	Dade	45	Female	No		Yes	FL resident	05/12/20
30,033	Dade	79	Female	No		Yes	FL resident	05/12/20
30,034	Dade	35	Male	Unknown		Unknown	FL resident	05/12/20
30,035	Dade	57	Female	No		Yes	FL resident	05/12/20
30,036	Dade	47	Female	Unknown		No	FL resident	05/12/20
30,037	Dade	19	Female	No		Yes	FL resident	05/12/20
30,038	Dade	58	Male	No		No	FL resident	05/12/20
30,039	Dade	35	Male	Unknown		Yes	FL resident	05/12/20
30,040	Dade	17	Male	No		Unknown	FL resident	05/12/20
30,041	Dade	21	Female	Unknown		Yes	FL resident	05/12/20
30,042	Dade	32	Male	Unknown		Yes	FL resident	05/12/20
30,043	Dade	24	Female	No		Unknown	FL resident	05/12/20
30,044	Dade	51	Female	No		Unknown	FL resident	05/12/20
30,045	Dade	22	Male	No		Unknown	FL resident	05/12/20
30,046	Dade	41	Male	Unknown		Unknown	FL resident	05/12/20
30,047	Dade	79	Female	No		Unknown	FL resident	05/12/20
30,048	Dade	63	Female	No		Unknown	FL resident	05/12/20
30,049	Dade	46	Female	No		Yes	FL resident	05/12/20
30,050	Dade	59	Female	No		Unknown	FL resident	05/12/20
30,051	Dade	51	Female	Unknown		Unknown	FL resident	05/12/20
30,052	Dade	61	Male	Unknown		Unknown	FL resident	05/12/20
30,053	Dade	30	Male	No		Unknown	FL resident	05/12/20
30,054	Dade	11	Male	No		Unknown	FL resident	05/12/20
30,055	Dade	34	Male	No		Unknown	FL resident	05/12/20
30,056	Dade	55	Male	Unknown		Unknown	FL resident	05/12/20
30,057	Dade	44	Female	No		No	FL resident	05/12/20
30,058	Dade	15	Female	Unknown		Unknown	FL resident	05/12/20
30,059	Dade	33	Male	No		Unknown	FL resident	05/12/20
30,060	Dade	51	Male	Unknown		No	FL resident	05/12/20
30,061	Dade	48	Female	No		Unknown	FL resident	05/12/20
30,062	Dade	57	Female	No		Unknown	FL resident	05/12/20
30,063	Dade	23	Female	No		Yes	FL resident	05/12/20
30,064	Dade	58	Female	Unknown		Yes	FL resident	05/12/20
30,065	Dade	58	Male	Unknown		No	FL resident	05/12/20
30,066	Dade	47	Female	No		No	FL resident	05/12/20
30,067	Dade	65	Female	No		Yes	FL resident	05/12/20
30,068	Dade	81	Female	No		No	FL resident	05/12/20
30,069	Dade	59	Female	No		Yes	FL resident	05/12/20
30,070	Dade	28	Female	Unknown		Unknown	FL resident	05/12/20
30,071	Dade	81	Male	No		Yes	FL resident	05/12/20
30,072	Dade	73	Male	No		Unknown	FL resident	05/12/20
30,073	Dade	23	Male	Unknown		Unknown	FL resident	05/12/20
30,074	Dade	24	Female	No		Yes	FL resident	05/12/20
30,075	Dade	7	Male	No		Yes	FL resident	05/12/20

Coronavirus: line list of cases

Data verified as of Jun 18, 2020 at 10 AM

Data in this report are provisional and subject to change.

Case	County	Age	Gender	Travel related	Travel detail	Contact with a confirmed case	Jurisdiction	Date case counted
30,076	Dade	21	Female	No		Yes	FL resident	05/12/20
30,077	Dade	32	Female	Unknown		Unknown	FL resident	05/12/20
30,078	Dade	70	Female	No		Yes	FL resident	05/12/20
30,079	Dade	84	Male	No		Yes	FL resident	05/12/20
30,080	Dade	23	Male	No		Yes	FL resident	05/12/20
30,081	Dade	84	Female	No		Yes	FL resident	05/12/20
30,082	Dade	69	Male	No		Unknown	FL resident	05/12/20
30,083	Dade	74	Female	No		No	FL resident	05/12/20
30,084	Dade	79	Female	No		Unknown	FL resident	05/12/20
30,085	Dade	83	Male	No		Unknown	FL resident	05/12/20
30,086	Dade	59	Male	No		Unknown	FL resident	05/12/20
30,087	Dade	64	Female	No		No	FL resident	05/12/20
30,088	Dade	25	Female	No		Yes	FL resident	05/12/20
30,089	Dade	31	Male	No		No	FL resident	05/12/20
30,090	Dade	48	Female	No		Unknown	FL resident	05/12/20
30,091	Dade	30	Male	No		Yes	FL resident	05/12/20
30,092	Dade	0	Male	No		Unknown	FL resident	05/12/20
30,093	Dade	22	Male	Unknown			FL resident	05/12/20
30,094	Dade	62	Female	No		Yes	FL resident	05/12/20
30,095	Dade	63	Female	No		Yes	FL resident	05/12/20
30,096	Dade	72	Female	No		Unknown	FL resident	05/12/20
30,097	Dade	6	Female	Unknown		Unknown	FL resident	05/12/20
30,098	Dade	81	Female	Unknown		Yes	FL resident	05/12/20
30,099	Dade	23	Male	No		Yes	FL resident	05/12/20
30,100	Dade	28	Male	No		Yes	FL resident	05/12/20
30,101	Dade	66	Female	No		Yes	FL resident	05/12/20
30,102	Dade	24	Female	No		Yes	FL resident	05/12/20
30,103	Dade	34	Female	No		No	FL resident	05/12/20
30,104	Dade	30	Male	No		Yes	FL resident	05/12/20
30,105	Dade	74	Female	Unknown		Unknown	FL resident	05/12/20
30,106	Dade	48	Male	No		Unknown	FL resident	05/12/20
30,107	Dade	31	Female	No		Unknown	FL resident	05/12/20
30,108	Dade	54	Male	No		Unknown	FL resident	05/12/20
30,109	Dade	35	Female	No		No	FL resident	05/12/20
30,110	Dade	43	Male	No		Unknown	FL resident	05/12/20
30,111	Dade	20	Female	Unknown		Unknown	FL resident	05/12/20
30,112	Dade	37	Male	No		Unknown	FL resident	05/12/20
30,113	Dade	60	Male	Unknown		Unknown	FL resident	05/12/20
30,114	Dade	70	Male	No		Yes	FL resident	05/12/20
30,115	Dade	73	Male	No		No	FL resident	05/12/20
30,116	Dade	57	Female	No		Yes	FL resident	05/12/20
30,117	Dade	46	Male	No		Yes	FL resident	05/12/20
30,118	Dade	83	Male	No		Yes	FL resident	05/12/20
30,119	Dade	64	Male	Unknown			FL resident	05/12/20
30,120	Dade	50	Female	No		Yes	FL resident	05/12/20
30,121	Dade	60	Female	No		Yes	FL resident	05/12/20
30,122	Dade	49	Male	No		Unknown	FL resident	05/12/20
30,123	Dade	61	Female	Yes	FL; UNKNOWN	Unknown	FL resident	05/12/20
30,124	Dade	69	Male	Unknown			FL resident	05/12/20
30,125	Dade	85	Male	No		Yes	FL resident	05/12/20
30,126	Dade	54	Male	No		Yes	FL resident	05/12/20
30,127	Dade	89	Male	Unknown			FL resident	05/12/20
30,128	Dade	27	Female	No		Yes	FL resident	05/12/20
30,129	Dade	27	Female	No		No	FL resident	05/12/20
30,130	Dade	37	Male	No		No	FL resident	05/12/20
30,131	Dade	58	Female	No		Yes	FL resident	05/12/20
30,132	Dade	64	Male	No		Yes	FL resident	05/12/20
30,133	Dade	62	Male	No		Unknown	FL resident	05/12/20
30,134	Dade	40	Female	No		No	FL resident	05/12/20
30,135	Dade	41	Male	No		No	FL resident	05/12/20
30,136	Dade	61	Female	No		Yes	FL resident	05/12/20
30,137	Dade	80	Female	No		Unknown	FL resident	05/12/20

Coronavirus: line list of cases

Data verified as of Jun 18, 2020 at 10 AM

Data in this report are provisional and subject to change.

Case	County	Age	Gender	Travel related	Travel detail	Contact with a confirmed case	Jurisdiction	Date case counted
30,138	Dade	66	Male	No		Yes	FL resident	05/12/20
30,139	Dade	72	Male	No		Yes	FL resident	05/12/20
30,140	Dade	50	Male	No		Unknown	FL resident	05/12/20
30,141	Dade	47	Male	No		Yes	FL resident	05/12/20
30,142	Dade	58	Female	No		Yes	FL resident	05/12/20
30,143	Dade	55	Male	No		Yes	FL resident	05/12/20
30,144	Dade	90	Male	Unknown			FL resident	05/12/20
30,145	Dade	66	Female	No		Yes	FL resident	05/12/20
30,146	Dade	99	Male	No		Yes	FL resident	05/12/20
30,147	Dade	55	Male	Unknown			FL resident	05/12/20
30,148	Dade	74	Female	No		Yes	FL resident	05/12/20
30,149	Dade	72	Male	No		Unknown	FL resident	05/12/20
30,150	Dade	66	Male	No		No	FL resident	05/12/20
30,151	Dade	50	Male	No		Yes	FL resident	05/12/20
30,152	Dade	62	Male	No		Yes	FL resident	05/12/20
30,153	Dade	82	Female	No		Yes	FL resident	05/12/20
30,154	Dade	34	Female	No		No	FL resident	05/12/20
30,155	Dade	47	Female	No		No	FL resident	05/12/20
30,156	Dade	82	Female	No		Unknown	FL resident	05/12/20
30,157	Dade	60	Male	No		Yes	FL resident	05/12/20
30,158	Dade	76	Female	No		Unknown	FL resident	05/12/20
30,159	Dade	23	Female	No		No	FL resident	05/12/20
30,160	Dade	88	Male	No		Yes	FL resident	05/12/20
30,161	Dade	22	Male	Unknown		Unknown	FL resident	05/12/20
30,162	Dade	43	Male	No		Yes	FL resident	05/12/20
30,163	Dade	43	Female	No		Yes	FL resident	05/12/20
30,164	Dade	85	Female	No		Unknown	FL resident	05/12/20
30,165	Dade	84	Female	No		No	FL resident	05/12/20
30,166	Dade	79	Female	No		Yes	FL resident	05/12/20
30,167	Dade	85	Male	No		No	FL resident	05/12/20
30,168	Dade	2	Female	No		Yes	FL resident	05/12/20
30,169	Dade	75	Male	Unknown		Unknown	FL resident	05/12/20
30,170	Dade	74	Male	No		Yes	FL resident	05/12/20
30,171	Dade	86	Female	No		Yes	FL resident	05/12/20
30,172	Dade	39	Female	No		No	FL resident	05/12/20
30,173	Dade	57	Male	Unknown		Unknown	FL resident	05/12/20
30,174	Dade	35	Female	No		Yes	FL resident	05/12/20
30,175	Dade	59	Female	No		No	FL resident	05/12/20
30,176	Dade	75	Female	No			FL resident	05/12/20
30,177	Dade	26	Female	No		Yes	FL resident	05/13/20
30,178	Dade	75	Male	No		Yes	FL resident	05/13/20
30,179	Dade	63	Female	Unknown		Yes	FL resident	05/13/20
30,180	Dade	47	Female	No		Unknown	FL resident	05/13/20
30,181	Dade	48	Female	Unknown		Unknown	FL resident	05/13/20
30,182	Dade	86	Female	No		Unknown	FL resident	05/13/20
30,183	Dade	22	Female	Unknown		Unknown	FL resident	05/13/20
30,184	Dade	48	Female	Unknown		Unknown	FL resident	05/13/20
30,185	Dade	86	Female	No		Yes	FL resident	05/13/20
30,186	Dade	84	Female	No		Yes	FL resident	05/13/20
30,187	Dade	42	Female	No			FL resident	05/13/20
30,188	Dade	27	Female	Yes	BAHAMAS	Yes	FL resident	05/13/20
30,189	Dade	26	Female	No		Yes	FL resident	05/13/20
30,190	Dade	21	Female	No		Yes	FL resident	05/13/20
30,191	Dade	52	Male	No		Yes	FL resident	05/13/20
30,192	Dade	59	Female	Unknown		Unknown	FL resident	05/13/20
30,193	Dade	20	Male	No		Yes	FL resident	05/13/20
30,194	Dade	56	Female	No		Yes	FL resident	05/13/20
30,195	Dade	57	Male	No		Yes	FL resident	05/13/20
30,196	Dade	57	Male	No		Unknown	FL resident	05/13/20
30,197	Dade	49	Male	No		Unknown	FL resident	05/13/20
30,198	Dade	26	Male	No		Unknown	FL resident	05/13/20
30,199	Dade	86	Female	Unknown		Unknown	FL resident	05/13/20

Coronavirus: line list of cases

Data verified as of Jun 18, 2020 at 10 AM

Data in this report are provisional and subject to change.

Case	County	Age	Gender	Travel related	Travel detail	Contact with a confirmed case	Jurisdiction	Date case counted
30,200	Dade	35	Male	No		No	FL resident	05/13/20
30,201	Dade	74	Female	No		Unknown	FL resident	05/13/20
30,202	Dade	25	Male	Unknown		Yes	FL resident	05/13/20
30,203	Dade	21	Female	Unknown		No	FL resident	05/13/20
30,204	Dade	33	Male	Unknown		Unknown	FL resident	05/13/20
30,205	Dade	34	Male	No		Unknown	FL resident	05/13/20
30,206	Dade	24	Female	No		Unknown	FL resident	05/13/20
30,207	Dade	81	Female	Unknown		Unknown	FL resident	05/13/20
30,208	Dade	50	Male	No		Unknown	FL resident	05/13/20
30,209	Dade	70	Male	No		Yes	FL resident	05/13/20
30,210	Dade	81	Female	No		Unknown	FL resident	05/13/20
30,211	Dade	51	Female	No		Yes	FL resident	05/13/20
30,212	Dade	95	Female	No		Yes	FL resident	05/13/20
30,213	Dade	29	Female	No		Unknown	FL resident	05/13/20
30,214	Dade	20	Male	Unknown		Unknown	FL resident	05/13/20
30,215	Dade	27	Female	No		Yes	FL resident	05/13/20
30,216	Dade	20	Female	Unknown		Unknown	FL resident	05/13/20
30,217	Dade	52	Female	No		Yes	FL resident	05/13/20
30,218	Dade	31	Female	No		Yes	FL resident	05/13/20
30,219	Dade	32	Male	No		Yes	FL resident	05/13/20
30,220	Dade	25	Male	No		Yes	FL resident	05/13/20
30,221	Dade	76	Female	No		No	FL resident	05/13/20
30,222	Dade	61	Male	No		Unknown	FL resident	05/13/20
30,223	Dade	79	Female	No		Unknown	FL resident	05/13/20
30,224	Dade	25	Female	Unknown		Unknown	FL resident	05/13/20
30,225	Dade	45	Female	No		Unknown	FL resident	05/13/20
30,226	Dade	55	Female	No		Unknown	FL resident	05/13/20
30,227	Dade	52	Female	No		Unknown	FL resident	05/13/20
30,228	Dade	34	Female	No		Unknown	FL resident	05/13/20
30,229	Dade	46	Female	No		Yes	FL resident	05/13/20
30,230	Dade	45	Male	No		Unknown	FL resident	05/13/20
30,231	Dade	59	Female	No		Unknown	FL resident	05/13/20
30,232	Dade	56	Female	No		Unknown	FL resident	05/13/20
30,233	Dade	32	Male	No		Unknown	FL resident	05/13/20
30,234	Dade	39	Female	No		Unknown	FL resident	05/13/20
30,235	Dade	51	Female	No		Unknown	FL resident	05/13/20
30,236	Dade	56	Female	No		Yes	FL resident	05/13/20
30,237	Dade	35	Female	No		Unknown	FL resident	05/13/20
30,238	Dade	49	Male	No		Unknown	FL resident	05/13/20
30,239	Dade	46	Female	No		Unknown	FL resident	05/13/20
30,240	Dade	30	Female	No		Yes	FL resident	05/13/20
30,241	Dade	29	Female	No		Unknown	FL resident	05/13/20
30,242	Dade	63	Female	No		Unknown	FL resident	05/13/20
30,243	Dade	58	Male	No		Unknown	FL resident	05/13/20
30,244	Dade	54	Female	No		Unknown	FL resident	05/13/20
30,245	Dade	46	Female	No		Yes	FL resident	05/13/20
30,246	Dade	84	Male	No		Yes	FL resident	05/13/20
30,247	Dade	54	Female	No		No	FL resident	05/13/20
30,248	Dade	22	Male	No		Yes	FL resident	05/13/20
30,249	Dade	21	Female	No		Yes	FL resident	05/13/20
30,250	Dade	16	Female	No		Yes	FL resident	05/13/20
30,251	Dade	22	Female	No		Unknown	FL resident	05/13/20
30,252	Dade	47	Female	No		Yes	FL resident	05/13/20
30,253	Dade	20	Female	No		Yes	FL resident	05/13/20
30,254	Dade	48	Female	No		Unknown	FL resident	05/13/20
30,255	Dade	57	Male	No			FL resident	05/13/20
30,256	Dade	42	Female	No		Unknown	FL resident	05/13/20
30,257	Dade	58	Male	No		Yes	FL resident	05/13/20
30,258	Dade	62	Female	No		Unknown	FL resident	05/13/20
30,259	Dade	35	Female	No		Unknown	FL resident	05/13/20
30,260	Dade	38	Female	No		Unknown	FL resident	05/13/20
30,261	Dade	24	Female	No		Unknown	FL resident	05/13/20

Coronavirus: line list of cases

Data verified as of Jun 18, 2020 at 10 AM

Data in this report are provisional and subject to change.

Case	County	Age	Gender	Travel related	Travel detail	Contact with a confirmed case	Jurisdiction	Date case counted
30,262	Dade	34	Female	No		Unknown	FL resident	05/13/20
30,263	Dade	35	Female	No		Unknown	FL resident	05/13/20
30,264	Dade	55	Female	No		Unknown	FL resident	05/13/20
30,265	Dade	40	Female	No		Yes	FL resident	05/13/20
30,266	Dade	48	Female	No			FL resident	05/13/20
30,267	Dade	36	Female	No		Unknown	FL resident	05/13/20
30,268	Dade	38	Female	No		Unknown	FL resident	05/13/20
30,269	Dade	38	Female	No		Unknown	FL resident	05/13/20
30,270	Dade	28	Female	Unknown		Yes	FL resident	05/13/20
30,271	Dade	58	Female	Unknown		Yes	FL resident	05/13/20
30,272	Dade	32	Female	Unknown		Yes	FL resident	05/13/20
30,273	Dade	38	Female	Unknown		Yes	FL resident	05/13/20
30,274	Dade	47	Female	Unknown		Yes	FL resident	05/13/20
30,275	Dade	54	Female	Unknown		Yes	FL resident	05/13/20
30,276	Dade	48	Female	Unknown		Yes	FL resident	05/13/20
30,277	Dade	62	Female	No		Unknown	FL resident	05/13/20
30,278	Dade	42	Male	Unknown		Yes	FL resident	05/13/20
30,279	Dade	35	Female	Unknown		Yes	FL resident	05/13/20
30,280	Dade	51	Female	Unknown		Yes	FL resident	05/13/20
30,281	Dade	37	Female	Unknown		Yes	FL resident	05/13/20
30,282	Dade	54	Female	No		Yes	FL resident	05/13/20
30,283	Dade	29	Female	Unknown		Yes	FL resident	05/13/20
30,284	Dade	65	Female	No		Yes	FL resident	05/13/20
30,285	Dade	50	Female	Unknown		Yes	FL resident	05/13/20
30,286	Dade	57	Female	Unknown		Yes	FL resident	05/13/20
30,287	Dade	35	Female	Unknown		Yes	FL resident	05/13/20
30,288	Dade	42	Male	Unknown		Yes	FL resident	05/13/20
30,289	Dade	56	Female	Unknown		Yes	FL resident	05/13/20
30,290	Dade	36	Female	Unknown		Yes	FL resident	05/13/20
30,291	Dade	59	Female	No		Yes	FL resident	05/13/20
30,292	Dade	32	Female	Unknown		Yes	FL resident	05/13/20
30,293	Dade	33	Female	Unknown		Yes	FL resident	05/13/20
30,294	Dade	36	Female	Unknown		Unknown	FL resident	05/13/20
30,295	Dade	45	Female	Unknown		Yes	FL resident	05/13/20
30,296	Dade	54	Female	Unknown		Yes	FL resident	05/13/20
30,297	Dade	54	Female	No		Yes	FL resident	05/13/20
30,298	Dade	50	Female	Unknown		Yes	FL resident	05/13/20
30,299	Dade	33	Male	Unknown		Yes	FL resident	05/13/20
30,300	Dade	59	Female	Unknown		Yes	FL resident	05/13/20
30,301	Dade	43	Female	Unknown		Yes	FL resident	05/13/20
30,302	Dade	55	Female	No		Yes	FL resident	05/13/20
30,303	Dade	49	Female	Unknown		Yes	FL resident	05/13/20
30,304	Dade	42	Female	Unknown		Yes	FL resident	05/13/20
30,305	Dade	36	Female	No		Yes	FL resident	05/13/20
30,306	Dade	40	Female	Unknown		Yes	FL resident	05/13/20
30,307	Dade	45	Female	Unknown		Unknown	FL resident	05/13/20
30,308	Dade	28	Male	No		Yes	FL resident	05/13/20
30,309	Dade	63	Female	No		Unknown	FL resident	05/13/20
30,310	Dade	39	Female	No		Yes	FL resident	05/13/20
30,311	Dade	37	Female	Unknown		Unknown	FL resident	05/13/20
30,312	Dade	25	Female	Unknown		Unknown	FL resident	05/13/20
30,313	Dade	32	Female	Unknown		Unknown	FL resident	05/13/20
30,314	Dade	31	Female	Unknown		Yes	FL resident	05/13/20
30,315	Dade	34	Female	No		Unknown	FL resident	05/13/20
30,316	Dade	32	Female	No		Unknown	FL resident	05/13/20
30,317	Dade	61	Female	No		Yes	FL resident	05/13/20
30,318	Dade	49	Female	No		Unknown	FL resident	05/13/20
30,319	Dade	63	Female	Unknown		Unknown	FL resident	05/13/20
30,320	Dade	24	Female	No		Yes	FL resident	05/13/20
30,321	Dade	49	Female	Unknown		Unknown	FL resident	05/13/20
30,322	Dade	64	Female	No		Unknown	FL resident	05/13/20
30,323	Dade	59	Female	No		Unknown	FL resident	05/13/20

Coronavirus: line list of cases

Data verified as of Jun 18, 2020 at 10 AM

Data in this report are provisional and subject to change.

Case	County	Age	Gender	Travel related	Travel detail	Contact with a confirmed case	Jurisdiction	Date case counted
30,324	Dade	40	Female	No		Unknown	FL resident	05/13/20
30,325	Dade	42	Female	No		Unknown	FL resident	05/13/20
30,326	Dade	25	Female	Unknown		Yes	FL resident	05/13/20
30,327	Dade	52	Female	No		Unknown	FL resident	05/13/20
30,328	Dade	21	Female	No		Yes	FL resident	05/13/20
30,329	Dade	40	Female	Unknown		Unknown	FL resident	05/13/20
30,330	Dade	60	Female	Unknown		Unknown	FL resident	05/13/20
30,331	Dade	24	Female	Unknown		Unknown	FL resident	05/13/20
30,332	Dade	55	Female	No		Unknown	FL resident	05/13/20
30,333	Dade	47	Female	No		Unknown	FL resident	05/13/20
30,334	Dade	41	Female	No		Unknown	FL resident	05/13/20
30,335	Dade	43	Female	No		Unknown	FL resident	05/13/20
30,336	Dade	57	Female	Unknown		Unknown	FL resident	05/13/20
30,337	Dade	48	Female	No		Unknown	FL resident	05/13/20
30,338	Dade	32	Female	No		Unknown	FL resident	05/13/20
30,339	Dade	32	Female	No		Unknown	FL resident	05/13/20
30,340	Dade	27	Female	No		Unknown	FL resident	05/13/20
30,341	Dade	30	Female	No		Unknown	FL resident	05/13/20
30,342	Dade	73	Female	No		Unknown	FL resident	05/13/20
30,343	Dade	60	Female	No		Unknown	FL resident	05/13/20
30,344	Dade	45	Female	Unknown		Yes	FL resident	05/13/20
30,345	Dade	45	Female	No		Unknown	FL resident	05/13/20
30,346	Dade	61	Male	Unknown		Unknown	FL resident	05/13/20
30,347	Dade	53	Male	Unknown		Yes	FL resident	05/13/20
30,348	Dade	84	Female	No		Unknown	FL resident	05/13/20
30,349	Dade	26	Male	Unknown		Yes	FL resident	05/13/20
30,350	Dade	36	Male	No		Unknown	FL resident	05/13/20
30,351	Dade	34	Female	No		Unknown	FL resident	05/13/20
30,352	Dade	33	Female	No		Yes	FL resident	05/13/20
30,353	Dade	54	Male	No		No	FL resident	05/13/20
30,354	Dade	44	Female	Unknown		No	FL resident	05/13/20
30,355	Dade	50	Female	No		Yes	FL resident	05/13/20
30,356	Dade	31	Male	No		Yes	FL resident	05/13/20
30,357	Dade	51	Female	No		No	FL resident	05/13/20
30,358	Dade	56	Female	No		No	FL resident	05/13/20
30,359	Dade	64	Female	No		No	FL resident	05/13/20
30,360	Dade	45	Male	No		Yes	FL resident	05/13/20
30,361	Dade	18	Female	No		Yes	FL resident	05/13/20
30,362	Dade	75	Male	Unknown			FL resident	05/13/20
30,363	Dade	42	Female	No		Yes	FL resident	05/13/20
30,364	Dade	29	Male	Unknown		Unknown	FL resident	05/13/20
30,365	Dade	42	Female	No		Yes	FL resident	05/13/20
30,366	Dade	77	Female	Unknown		Unknown	FL resident	05/13/20
30,367	Dade	59	Female	No		No	FL resident	05/13/20
30,368	Dade	50	Female	No		Yes	FL resident	05/13/20
30,369	Dade	86	Female	No			FL resident	05/13/20
30,370	Dade	21	Female	No		Yes	FL resident	05/13/20
30,371	Dade	40	Female	No		Unknown	FL resident	05/13/20
30,372	Dade	66	Female	No		Yes	FL resident	05/13/20
30,373	Dade	91	Female	No			FL resident	05/13/20
30,374	Dade	75	Male	No			FL resident	05/13/20
30,375	Dade	56	Female	No		No	FL resident	05/13/20
30,376	Dade	22	Female	Unknown		Yes	FL resident	05/13/20
30,377	Dade	37	Female	No		Yes	FL resident	05/13/20
30,378	Dade	69	Male	No		Yes	FL resident	05/13/20
30,379	Dade	63	Male	Unknown		Unknown	FL resident	05/13/20
30,380	Dade	57	Male	No		Unknown	FL resident	05/13/20
30,381	Dade	86	Female	No		Unknown	FL resident	05/13/20
30,382	Dade	53	Female	No		Yes	FL resident	05/13/20
30,383	Dade	81	Male	No		Yes	FL resident	05/13/20
30,384	Dade	68	Male	No		Yes	FL resident	05/13/20
30,385	Dade	87	Male	No		Unknown	FL resident	05/13/20

Coronavirus: line list of cases

Data verified as of Jun 18, 2020 at 10 AM

Data in this report are provisional and subject to change.

Case	County	Age	Gender	Travel related	Travel detail	Contact with a confirmed case	Jurisdiction	Date case counted
30,386	Dade	52	Male	No		Yes	FL resident	05/13/20
30,387	Dade	81	Male	No		Unknown	FL resident	05/13/20
30,388	Dade	38	Female	No			FL resident	05/13/20
30,389	Dade	58	Female	No		Yes	FL resident	05/13/20
30,390	Dade	22	Female	No		Yes	FL resident	05/13/20
30,391	Dade	84	Female	No		Unknown	FL resident	05/13/20
30,392	Dade	15	Female	No		Yes	FL resident	05/13/20
30,393	Dade	76	Male	Unknown		No	FL resident	05/13/20
30,394	Dade	77	Male	No		Unknown	FL resident	05/13/20
30,395	Dade	55	Female	No		Yes	FL resident	05/13/20
30,396	Dade	33	Male	No		Unknown	FL resident	05/13/20
30,397	Dade	79	Female	No		Yes	FL resident	05/13/20
30,398	Dade	94	Female	No		Yes	FL resident	05/13/20
30,399	Dade	35	Female	No		Yes	FL resident	05/13/20
30,400	Dade	39	Female	No		Yes	FL resident	05/13/20
30,401	Dade	30	Female	No		Yes	FL resident	05/13/20
30,402	Dade	59	Male	No		Yes	FL resident	05/13/20
30,403	Dade	26	Male	No		Yes	FL resident	05/13/20
30,404	Dade	28	Female	No		Yes	FL resident	05/13/20
30,405	Dade	56	Male	No		Yes	FL resident	05/13/20
30,406	Dade	58	Female	No		Yes	FL resident	05/13/20
30,407	Dade	68	Female	Unknown			FL resident	05/13/20
30,408	Dade	56	Female	No		Yes	FL resident	05/13/20
30,409	Dade	67	Male	No		Yes	FL resident	05/13/20
30,410	Dade	50	Male	No		Yes	FL resident	05/13/20
30,411	Dade	93	Female	Unknown			FL resident	05/13/20
30,412	Dade	60	Female	No		Yes	FL resident	05/13/20
30,413	Dade	71	Male	No		Yes	FL resident	05/13/20
30,414	Dade	74	Female	No		Yes	FL resident	05/13/20
30,415	Dade	70	Male	No		Yes	FL resident	05/13/20
30,416	Dade	63	Male	No		Yes	FL resident	05/13/20
30,417	Dade	84	Male	No		Yes	FL resident	05/13/20
30,418	Dade	58	Female	No		Yes	FL resident	05/13/20
30,419	Dade	62	Female	No			FL resident	05/13/20
30,420	Dade	91	Male	No		Yes	FL resident	05/13/20
30,421	Dade	83	Female	No		Yes	FL resident	05/13/20
30,422	Dade	63	Female	No		Yes	FL resident	05/13/20
30,423	Dade	55	Female	No		Yes	FL resident	05/13/20
30,424	Dade	49	Female	Unknown			FL resident	05/13/20
30,425	Dade	33	Male	No		Yes	FL resident	05/13/20
30,426	Dade	71	Male	Unknown		No	FL resident	05/13/20
30,427	Dade	50	Male	No		Yes	FL resident	05/13/20
30,428	Dade	51	Female	No		No	FL resident	05/13/20
30,429	Dade	66	Male	No		Yes	FL resident	05/13/20
30,430	Dade	58	Female	No		Yes	FL resident	05/13/20
30,431	Dade	69	Female	Unknown			FL resident	05/13/20
30,432	Dade	84	Male	No		Yes	FL resident	05/13/20
30,433	Dade	87	Male	No		Yes	FL resident	05/13/20
30,434	Dade	70	Female	No		Yes	FL resident	05/13/20
30,435	Dade	67	Female	No		Yes	FL resident	05/13/20
30,436	Dade	85	Female	No		Yes	FL resident	05/13/20
30,437	Dade	89	Female	No		Unknown	FL resident	05/13/20
30,438	Dade	72	Male	No		Yes	FL resident	05/13/20
30,439	Dade	78	Male	No		Yes	FL resident	05/13/20
30,440	Dade	72	Male	No		Yes	FL resident	05/13/20
30,441	Dade	80	Female	No		Yes	FL resident	05/13/20
30,442	Dade	69	Male	No		Yes	FL resident	05/13/20
30,443	Dade	93	Male	Unknown			FL resident	05/13/20
30,444	Dade	47	Female	Unknown			FL resident	05/13/20
30,445	Dade	61	Female	No		Yes	FL resident	05/13/20
30,446	Dade	83	Female	No		Yes	FL resident	05/13/20
30,447	Dade	61	Male	Unknown		No	FL resident	05/13/20

Coronavirus: line list of cases

Data verified as of Jun 18, 2020 at 10 AM

Data in this report are provisional and subject to change.

Case	County	Age	Gender	Travel related	Travel detail	Contact with a confirmed case	Jurisdiction	Date case counted
30,448	Dade	85	Female	No		Yes	FL resident	05/13/20
30,449	Dade	22	Female	Unknown		No	FL resident	05/13/20
30,450	Dade	61	Female	No		Yes	FL resident	05/13/20
30,451	Dade	68	Male	Unknown		Yes	FL resident	05/13/20
30,452	Dade	45	Female	No		Unknown	FL resident	05/13/20
30,453	Dade	98	Female	No		Unknown	FL resident	05/14/20
30,454	Dade	28	Male	No		Yes	FL resident	05/14/20
30,455	Dade	81	Male	No		No	FL resident	05/14/20
30,456	Dade	72	Female	No		Yes	FL resident	05/14/20
30,457	Dade	49	Male	No		No	FL resident	05/14/20
30,458	Dade	72	Female	Unknown			FL resident	05/14/20
30,459	Dade	87	Female	Unknown		Unknown	FL resident	05/14/20
30,460	Dade	27	Female	No		No	FL resident	05/14/20
30,461	Dade	63	Male	No		No	FL resident	05/14/20
30,462	Dade	0	Male	No		Yes	FL resident	05/14/20
30,463	Dade	57	Male	No		Unknown	FL resident	05/14/20
30,464	Dade	74	Male	No		Yes	FL resident	05/14/20
30,465	Dade	42	Male	No		Yes	FL resident	05/14/20
30,466	Dade	70	Female	No		Yes	FL resident	05/14/20
30,467	Dade	66	Male	No		Yes	FL resident	05/14/20
30,468	Dade	72	Female	No		No	FL resident	05/14/20
30,469	Dade	82	Female	No		No	FL resident	05/14/20
30,470	Dade	87	Female	No		No	FL resident	05/14/20
30,471	Dade	21	Male	No		Yes	FL resident	05/14/20
30,472	Dade	27	Male	No		Yes	FL resident	05/14/20
30,473	Dade	74	Female	No		Unknown	FL resident	05/14/20
30,474	Dade	73	Female	Unknown		Unknown	FL resident	05/14/20
30,475	Dade	56	Male	No		Yes	FL resident	05/14/20
30,476	Dade	38	Male	No		No	FL resident	05/14/20
30,477	Dade	87	Female	No		Unknown	FL resident	05/14/20
30,478	Dade	21	Male	No		Unknown	FL resident	05/14/20
30,479	Dade	37	Male	No		No	FL resident	05/14/20
30,480	Dade	34	Male	Unknown		Unknown	FL resident	05/14/20
30,481	Dade	33	Male	No		Unknown	FL resident	05/14/20
30,482	Dade	81	Male	No		Unknown	FL resident	05/14/20
30,483	Dade	55	Male	No		No	FL resident	05/14/20
30,484	Dade	89	Female	Unknown			FL resident	05/14/20
30,485	Dade	26	Male	No		Yes	FL resident	05/14/20
30,486	Dade	26	Male	No		No	FL resident	05/14/20
30,487	Dade	68	Female	No		Unknown	FL resident	05/14/20
30,488	Dade	89	Female	No		Yes	FL resident	05/14/20
30,489	Dade	50	Male	No		Yes	FL resident	05/14/20
30,490	Dade	58	Female	No		Yes	FL resident	05/14/20
30,491	Dade	55	Female	No		Yes	FL resident	05/14/20
30,492	Dade	35	Male	No		Yes	FL resident	05/14/20
30,493	Dade	49	Female	No		Yes	FL resident	05/14/20
30,494	Dade	38	Male	Unknown		Unknown	FL resident	05/14/20
30,495	Dade	61	Female	No		Unknown	FL resident	05/14/20
30,496	Dade	94	Female	No		Yes	FL resident	05/14/20
30,497	Dade	51	Male	No		Yes	FL resident	05/14/20
30,498	Dade	26	Male	No		Yes	FL resident	05/14/20
30,499	Dade	68	Male	Unknown			FL resident	05/14/20
30,500	Dade	61	Female	Unknown		Unknown	FL resident	05/14/20
30,501	Dade	42	Female	No		Yes	FL resident	05/14/20
30,502	Dade	64	Male	Unknown			FL resident	05/14/20
30,503	Dade	37	Male	No		No	FL resident	05/14/20
30,504	Dade	3	Female	No		Yes	FL resident	05/14/20
30,505	Dade	75	Male	Unknown			FL resident	05/14/20
30,506	Dade	54	Female	No		Yes	FL resident	05/14/20
30,507	Dade	73	Female	No		Unknown	FL resident	05/14/20
30,508	Dade	46	Female	No			FL resident	05/14/20
30,509	Dade	41	Female	No			FL resident	05/14/20

Coronavirus: line list of cases

Data verified as of Jun 18, 2020 at 10 AM

Data in this report are provisional and subject to change.

Case	County	Age	Gender	Travel related	Travel detail	Contact with a confirmed case	Jurisdiction	Date case counted
30,510	Dade	60	Female	No			FL resident	05/14/20
30,511	Dade	26	Female	No			FL resident	05/14/20
30,512	Dade	36	Female	No			FL resident	05/14/20
30,513	Dade	27	Female	No			FL resident	05/14/20
30,514	Dade	37	Female	No			FL resident	05/14/20
30,515	Dade	27	Female	No			FL resident	05/14/20
30,516	Dade	41	Female	No			FL resident	05/14/20
30,517	Dade	35	Female	No			FL resident	05/14/20
30,518	Dade	38	Female	No			FL resident	05/14/20
30,519	Dade	47	Female	No			FL resident	05/14/20
30,520	Dade	22	Female	No			FL resident	05/14/20
30,521	Dade	69	Male	No		No	FL resident	05/14/20
30,522	Dade	27	Female	No			FL resident	05/14/20
30,523	Dade	55	Female	No		Yes	FL resident	05/14/20
30,524	Dade	50	Male	No		No	FL resident	05/14/20
30,525	Dade	54	Male	No		Yes	FL resident	05/14/20
30,526	Dade	56	Male	No		No	FL resident	05/14/20
30,527	Dade	50	Male	No		No	FL resident	05/14/20
30,528	Dade	27	Female	No		No	FL resident	05/14/20
30,529	Dade	67	Male	Yes	DOMINICAN REPUBLIC; FL	No	FL resident	05/14/20
30,530	Dade	33	Male	No		Yes	FL resident	05/14/20
30,531	Dade	48	Female	No			FL resident	05/14/20
30,532	Dade	92	Female	No		Yes	FL resident	05/14/20
30,533	Dade	81	Male	No		Yes	FL resident	05/14/20
30,534	Dade	52	Male	No		No	FL resident	05/14/20
30,535	Dade	90	Female	Unknown		Unknown	FL resident	05/14/20
30,536	Dade	68	Male	No		Yes	FL resident	05/14/20
30,537	Dade	65	Female	No		Unknown	FL resident	05/14/20
30,538	Dade	22	Female	No		Unknown	FL resident	05/14/20
30,539	Dade	42	Male	No		No	FL resident	05/14/20
30,540	Dade	29	Female	No		Unknown	FL resident	05/14/20
30,541	Dade	41	Female	No		Unknown	FL resident	05/14/20
30,542	Dade	52	Female	No		Unknown	FL resident	05/14/20
30,543	Dade	43	Female	No		Unknown	FL resident	05/14/20
30,544	Dade	31	Female	No		Unknown	FL resident	05/14/20
30,545	Dade	56	Female	No		Unknown	FL resident	05/14/20
30,546	Dade	31	Female	No		Unknown	FL resident	05/14/20
30,547	Dade	57	Female	No		Unknown	FL resident	05/14/20
30,548	Dade	40	Female	No		Unknown	FL resident	05/14/20
30,549	Dade	47	Female	No		Unknown	FL resident	05/14/20
30,550	Dade	43	Female	No		Unknown	FL resident	05/14/20
30,551	Dade	35	Female	No		Unknown	FL resident	05/14/20
30,552	Dade	39	Male	No		Unknown	FL resident	05/14/20
30,553	Dade	52	Female	No		Unknown	FL resident	05/14/20
30,554	Dade	32	Female	No		Unknown	FL resident	05/14/20
30,555	Dade	39	Female	No		Unknown	FL resident	05/14/20
30,556	Dade	30	Female	No		Unknown	FL resident	05/14/20
30,557	Dade	36	Female	No		Unknown	FL resident	05/14/20
30,558	Dade	42	Female	No		Unknown	FL resident	05/14/20
30,559	Dade	30	Female	No		Unknown	FL resident	05/14/20
30,560	Dade	27	Female	No		Unknown	FL resident	05/14/20
30,561	Dade	34	Female	No		Unknown	FL resident	05/14/20
30,562	Dade	46	Female	No		Unknown	FL resident	05/14/20
30,563	Dade	44	Female	No		Unknown	FL resident	05/14/20
30,564	Dade	38	Female	No		Unknown	FL resident	05/14/20
30,565	Dade	31	Female	No		Unknown	FL resident	05/14/20
30,566	Dade	43	Female	No		Unknown	FL resident	05/14/20
30,567	Dade	39	Female	No		Unknown	FL resident	05/14/20
30,568	Dade	42	Female	No		Yes	FL resident	05/14/20
30,569	Dade	56	Female	Unknown		Yes	FL resident	05/14/20
30,570	Dade	44	Female	Unknown		Yes	FL resident	05/14/20
30,571	Dade	47	Female	Unknown		Unknown	FL resident	05/14/20

Coronavirus: line list of cases

Data verified as of Jun 18, 2020 at 10 AM

Data in this report are provisional and subject to change.

Case	County	Age	Gender	Travel related	Travel detail	Contact with a confirmed case	Jurisdiction	Date case counted
30,572	Dade	68	Female	Unknown		Unknown	FL resident	05/14/20
30,573	Dade	33	Female	Unknown		Unknown	FL resident	05/14/20
30,574	Dade	34	Female	Unknown		Unknown	FL resident	05/14/20
30,575	Dade	24	Female	Unknown		Unknown	FL resident	05/14/20
30,576	Dade	29	Female	Unknown		Unknown	FL resident	05/14/20
30,577	Dade	35	Female	Unknown		Yes	FL resident	05/14/20
30,578	Dade	39	Female	Unknown		Yes	FL resident	05/14/20
30,579	Dade	64	Female	Unknown		Yes	FL resident	05/14/20
30,580	Dade	33	Female	Unknown		Unknown	FL resident	05/14/20
30,581	Dade	29	Female	Unknown		Unknown	FL resident	05/14/20
30,582	Dade	31	Female	Unknown		Unknown	FL resident	05/14/20
30,583	Dade	58	Female	Unknown		Unknown	FL resident	05/14/20
30,584	Dade	29	Female	Unknown		Unknown	FL resident	05/14/20
30,585	Dade	38	Female	Unknown		Unknown	FL resident	05/14/20
30,586	Dade	57	Female	Unknown		Unknown	FL resident	05/14/20
30,587	Dade	28	Male	No		No	FL resident	05/14/20
30,588	Dade	29	Female	Unknown		Yes	FL resident	05/14/20
30,589	Dade	72	Female	Unknown		Unknown	FL resident	05/14/20
30,590	Dade	86	Female	No		Yes	FL resident	05/14/20
30,591	Dade	68	Male	Unknown		Yes	FL resident	05/14/20
30,592	Dade	94	Female	Unknown			FL resident	05/14/20
30,593	Dade	86	Female	No		Unknown	FL resident	05/14/20
30,594	Dade	50	Male	No		Yes	FL resident	05/14/20
30,595	Dade	29	Female	Unknown		Unknown	FL resident	05/14/20
30,596	Dade	46	Male	Unknown		Yes	FL resident	05/14/20
30,597	Dade	14	Female	No		Yes	FL resident	05/14/20
30,598	Dade	54	Male	No		No	FL resident	05/14/20
30,599	Dade	21	Male	Unknown		Unknown	FL resident	05/14/20
30,600	Dade	70	Female	Unknown			FL resident	05/14/20
30,601	Dade	88	Male	No		Yes	FL resident	05/14/20
30,602	Dade	63	Female	No		No	FL resident	05/14/20
30,603	Dade	38	Male	No		Yes	FL resident	05/14/20
30,604	Dade	47	Female	No		Yes	FL resident	05/14/20
30,605	Dade	8	Female	No		Yes	FL resident	05/14/20
30,606	Dade	55	Female	No		Unknown	FL resident	05/14/20
30,607	Dade	26	Male	No		Yes	FL resident	05/14/20
30,608	Dade	88	Female	No		Unknown	FL resident	05/14/20
30,609	Dade	74	Male	No		Unknown	FL resident	05/14/20
30,610	Dade	63	Female	No		No	FL resident	05/14/20
30,611	Dade	28	Female	No		No	FL resident	05/14/20
30,612	Dade	13	Female	No		No	FL resident	05/14/20
30,613	Dade	43	Male	No		Yes	FL resident	05/14/20
30,614	Dade	54	Male	No		No	FL resident	05/14/20
30,615	Dade	58	Male	No		Yes	FL resident	05/14/20
30,616	Dade	63	Female	No		Yes	FL resident	05/14/20
30,617	Dade	48	Female	No		Yes	FL resident	05/14/20
30,618	Dade	75	Male	No		Yes	FL resident	05/14/20
30,619	Dade	31	Male	No		Yes	FL resident	05/14/20
30,620	Dade	39	Male	No		No	FL resident	05/14/20
30,621	Dade	21	Female	No		No	FL resident	05/14/20
30,622	Dade	44	Female	Unknown		Yes	FL resident	05/14/20
30,623	Dade	8	Female	Unknown		Yes	FL resident	05/14/20
30,624	Dade	64	Male	No		No	FL resident	05/14/20
30,625	Dade	51	Female	No		No	FL resident	05/14/20
30,626	Dade	46	Male	No		Unknown	FL resident	05/14/20
30,627	Dade	72	Female	No		Yes	FL resident	05/14/20
30,628	Dade	67	Female	No		No	FL resident	05/14/20
30,629	Dade	93	Male	No		No	FL resident	05/14/20
30,630	Dade	28	Male	No		Yes	FL resident	05/14/20
30,631	Dade	11	Male	No		No	FL resident	05/14/20
30,632	Dade	39	Male	No		Yes	FL resident	05/14/20
30,633	Dade	70	Male	Unknown		Unknown	FL resident	05/14/20

Coronavirus: line list of cases

Data verified as of Jun 18, 2020 at 10 AM

Data in this report are provisional and subject to change.

Case	County	Age	Gender	Travel related	Travel detail	Contact with a confirmed case	Jurisdiction	Date case counted
30,634	Dade	37	Female	No		No	FL resident	05/14/20
30,635	Dade	62	Female	No		Yes	FL resident	05/14/20
30,636	Dade	53	Female	No		No	FL resident	05/14/20
30,637	Dade	27	Female	Unknown		Unknown	FL resident	05/14/20
30,638	Dade	58	Male	Unknown		Unknown	FL resident	05/14/20
30,639	Dade	43	Female	No		Yes	FL resident	05/14/20
30,640	Dade	39	Male	No		Yes	FL resident	05/14/20
30,641	Dade	43	Male	No		No	FL resident	05/14/20
30,642	Dade	54	Male	No		No	FL resident	05/14/20
30,643	Dade	22	Male	Unknown		Yes	FL resident	05/14/20
30,644	Dade	14	Female	No		Yes	FL resident	05/14/20
30,645	Dade	22	Female	No		Yes	FL resident	05/14/20
30,646	Dade	60	Male	No		No	FL resident	05/14/20
30,647	Dade	17	Male	No		Yes	FL resident	05/14/20
30,648	Dade	77	Male	No		Yes	FL resident	05/14/20
30,649	Dade	91	Female	No		Unknown	FL resident	05/14/20
30,650	Dade	76	Female	No		Yes	FL resident	05/14/20
30,651	Dade	82	Male	No			FL resident	05/14/20
30,652	Dade	36	Female	No		Yes	FL resident	05/14/20
30,653	Dade	52	Male	Unknown		Unknown	FL resident	05/14/20
30,654	Dade	56	Male	Unknown		Yes	FL resident	05/14/20
30,655	Dade	70	Male	No		Unknown	FL resident	05/14/20
30,656	Dade	59	Male	No		Unknown	FL resident	05/14/20
30,657	Dade	48	Male	No		No	FL resident	05/14/20
30,658	Dade	69	Male	No		Yes	FL resident	05/14/20
30,659	Dade	39	Female	Unknown		Unknown	FL resident	05/14/20
30,660	Dade	51	Male	Unknown		Unknown	FL resident	05/14/20
30,661	Dade	63	Female	No		Yes	FL resident	05/14/20
30,662	Dade	54	Female	No		Yes	FL resident	05/14/20
30,663	Dade	57	Female	No		No	FL resident	05/14/20
30,664	Dade	61	Male	Unknown		Yes	FL resident	05/14/20
30,665	Dade	19	Female	Unknown		Yes	FL resident	05/14/20
30,666	Dade	12	Female	No		No	FL resident	05/15/20
30,667	Dade	71	Female	No		Yes	FL resident	05/15/20
30,668	Dade	19	Female	Unknown		Unknown	FL resident	05/15/20
30,669	Dade	87	Female	No			FL resident	05/15/20
30,670	Dade	72	Female	No			FL resident	05/15/20
30,671	Dade	77	Female	No			FL resident	05/15/20
30,672	Dade	81	Female	No			FL resident	05/15/20
30,673	Dade	73	Female	No			FL resident	05/15/20
30,674	Dade	89	Female	No			FL resident	05/15/20
30,675	Dade	88	Female	No			FL resident	05/15/20
30,676	Dade	86	Female	No			FL resident	05/15/20
30,677	Dade	73	Female	No			FL resident	05/15/20
30,678	Dade	92	Female	No			FL resident	05/15/20
30,679	Dade	86	Female	No			FL resident	05/15/20
30,680	Dade	76	Female	No			FL resident	05/15/20
30,681	Dade	82	Female	No			FL resident	05/15/20
30,682	Dade	86	Female	No			FL resident	05/15/20
30,683	Dade	70	Female	No		Unknown	FL resident	05/15/20
30,684	Dade	92	Male	No		Yes	FL resident	05/15/20
30,685	Dade	81	Male	No		Yes	FL resident	05/15/20
30,686	Dade	63	Male	No		Yes	FL resident	05/15/20
30,687	Dade	37	Female	No		Yes	FL resident	05/15/20
30,688	Dade	52	Female	No		Yes	FL resident	05/15/20
30,689	Dade	34	Male	Unknown		Unknown	FL resident	05/15/20
30,690	Dade	33	Female	No		Yes	FL resident	05/15/20
30,691	Dade	61	Male	No		Yes	FL resident	05/15/20
30,692	Dade	72	Female	No			FL resident	05/15/20
30,693	Dade	32	Male	Unknown		No	FL resident	05/15/20
30,694	Dade	26	Female	No		Yes	FL resident	05/15/20
30,695	Dade	8	Female	No		No	FL resident	05/15/20

Coronavirus: line list of cases

Data verified as of Jun 18, 2020 at 10 AM

Data in this report are provisional and subject to change.

Case	County	Age	Gender	Travel related	Travel detail	Contact with a confirmed case	Jurisdiction	Date case counted
30,696	Dade	48	Male	No		Yes	FL resident	05/15/20
30,697	Dade	3	Male	No		Yes	FL resident	05/15/20
30,698	Dade	29	Female	No		Yes	FL resident	05/15/20
30,699	Dade	55	Male	No		Unknown	FL resident	05/15/20
30,700	Dade	50	Male	No		Yes	FL resident	05/15/20
30,701	Dade	87	Male	Unknown			FL resident	05/15/20
30,702	Dade	7	Female	No		Yes	FL resident	05/15/20
30,703	Dade	0	Female	No		Yes	FL resident	05/15/20
30,704	Dade	3	Male	No		Yes	FL resident	05/15/20
30,705	Dade	15	Male	No		Yes	FL resident	05/15/20
30,706	Dade	12	Female	No		Yes	FL resident	05/15/20
30,707	Dade	4	Female	No		Yes	FL resident	05/15/20
30,708	Dade	58	Female	Unknown		Yes	FL resident	05/15/20
30,709	Dade	2	Male	Unknown		Yes	FL resident	05/15/20
30,710	Dade	85	Female	No		Unknown	FL resident	05/15/20
30,711	Dade	68	Male	No		Yes	FL resident	05/15/20
30,712	Dade	47	Male	No		Yes	FL resident	05/15/20
30,713	Dade	23	Male	No		Yes	FL resident	05/15/20
30,714	Dade	12	Male	No		Yes	FL resident	05/15/20
30,715	Dade	47	Female	No		Yes	FL resident	05/15/20
30,716	Dade	73	Female	No		Unknown	FL resident	05/15/20
30,717	Dade	28	Female	No		Yes	FL resident	05/15/20
30,718	Dade	25	Male	Yes	FL; IL	Unknown	FL resident	05/15/20
30,719	Dade	40	Female	No		No	FL resident	05/15/20
30,720	Dade	70	Female	No		Unknown	FL resident	05/15/20
30,721	Dade	47	Male	No		Yes	FL resident	05/15/20
30,722	Dade	47	Male	No		Yes	FL resident	05/15/20
30,723	Dade	60	Female	Unknown		Unknown	FL resident	05/15/20
30,724	Dade	84	Male	Unknown		Yes	FL resident	05/15/20
30,725	Dade	51	Male	No		Unknown	FL resident	05/15/20
30,726	Dade	84	Male	No		Unknown	FL resident	05/15/20
30,727	Dade	51	Female	Unknown			FL resident	05/15/20
30,728	Dade	53	Female	No		Yes	FL resident	05/15/20
30,729	Dade	74	Female	No		Yes	FL resident	05/15/20
30,730	Dade	22	Male	No		Yes	FL resident	05/15/20
30,731	Dade	25	Female	No		Yes	FL resident	05/15/20
30,732	Dade	17	Male	No		No	FL resident	05/15/20
30,733	Dade	70	Male	No		Yes	FL resident	05/15/20
30,734	Dade	38	Female	No		No	FL resident	05/15/20
30,735	Dade	55	Female	No		Unknown	FL resident	05/15/20
30,736	Dade	57	Female	No		Yes	FL resident	05/15/20
30,737	Dade	47	Male	No		Unknown	FL resident	05/15/20
30,738	Dade	23	Male	No		No	FL resident	05/15/20
30,739	Dade	41	Male	Unknown		Unknown	FL resident	05/15/20
30,740	Dade	31	Male	No		Yes	FL resident	05/15/20
30,741	Dade	73	Male	No		Unknown	FL resident	05/15/20
30,742	Dade	53	Female	No		Yes	FL resident	05/15/20
30,743	Dade	88	Male	Unknown			FL resident	05/15/20
30,744	Dade	50	Female	Unknown			FL resident	05/15/20
30,745	Dade	92	Female	No		Unknown	FL resident	05/15/20
30,746	Dade	83	Female	No		Yes	FL resident	05/15/20
30,747	Dade	32	Male	No		Unknown	FL resident	05/15/20
30,748	Dade	63	Female	No		Yes	FL resident	05/15/20
30,749	Dade	90	Male	No		Yes	FL resident	05/15/20
30,750	Dade	63	Male	No		Unknown	FL resident	05/15/20
30,751	Dade	53	Male	No		No	FL resident	05/15/20
30,752	Dade	61	Male	No			FL resident	05/15/20
30,753	Dade	80	Male	No		Unknown	FL resident	05/15/20
30,754	Dade	24	Female	No		No	FL resident	05/15/20
30,755	Dade	37	Female	No		No	FL resident	05/15/20
30,756	Dade	39	Female	No		Yes	FL resident	05/15/20
30,757	Dade	35	Female	No		Yes	FL resident	05/15/20

Coronavirus: line list of cases

Data verified as of Jun 18, 2020 at 10 AM

Data in this report are provisional and subject to change.

Case	County	Age	Gender	Travel related	Travel detail	Contact with a confirmed case	Jurisdiction	Date case counted
30,758	Dade	23	Male	No		Yes	FL resident	05/15/20
30,759	Dade	33	Female	No		Yes	FL resident	05/15/20
30,760	Dade	59	Male	Unknown		Yes	FL resident	05/15/20
30,761	Dade	64	Female	No		Unknown	FL resident	05/15/20
30,762	Dade	67	Female	No		Yes	FL resident	05/15/20
30,763	Dade	55	Male	Unknown		Yes	FL resident	05/15/20
30,764	Dade	86	Female	No		No	FL resident	05/15/20
30,765	Dade	47	Male	No		No	FL resident	05/15/20
30,766	Dade	44	Female	Unknown		Unknown	FL resident	05/15/20
30,767	Dade	26	Male	No		No	FL resident	05/15/20
30,768	Dade	28	Female	No		Unknown	FL resident	05/15/20
30,769	Dade	23	Male	No		No	FL resident	05/15/20
30,770	Dade	31	Male	No		No	FL resident	05/15/20
30,771	Dade	54	Male	No		Yes	FL resident	05/15/20
30,772	Dade	32	Female	No		No	FL resident	05/15/20
30,773	Dade	23	Female	No		Yes	FL resident	05/15/20
30,774	Dade	29	Female	No		Yes	FL resident	05/15/20
30,775	Dade	61	Female	Unknown			FL resident	05/15/20
30,776	Dade	31	Male	No		Yes	FL resident	05/15/20
30,777	Dade	35	Male	No		Yes	FL resident	05/15/20
30,778	Dade	58	Female	No		Yes	FL resident	05/15/20
30,779	Dade	80	Male	No		Yes	FL resident	05/15/20
30,780	Dade	21	Male	No		No	FL resident	05/15/20
30,781	Dade	16	Male	No		Yes	FL resident	05/15/20
30,782	Dade	36	Female	No		Yes	FL resident	05/15/20
30,783	Dade	22	Male	No		Yes	FL resident	05/15/20
30,784	Dade	37	Female	No		Yes	FL resident	05/15/20
30,785	Dade	59	Female	No		No	FL resident	05/15/20
30,786	Dade	32	Female	No		Yes	FL resident	05/15/20
30,787	Dade	55	Female	Unknown		Yes	FL resident	05/15/20
30,788	Dade	46	Female	No		No	FL resident	05/15/20
30,789	Dade	55	Female	No		Yes	FL resident	05/15/20
30,790	Dade	66	Female	No		Unknown	FL resident	05/15/20
30,791	Dade	41	Male	No		No	FL resident	05/15/20
30,792	Dade	36	Female	No		Yes	FL resident	05/15/20
30,793	Dade	52	Female	No		Yes	FL resident	05/15/20
30,794	Dade	57	Male	No		Yes	FL resident	05/15/20
30,795	Dade	12	Male	Unknown		Yes	FL resident	05/15/20
30,796	Dade	14	Male	No		Yes	FL resident	05/15/20
30,797	Dade	50	Female	No		Yes	FL resident	05/15/20
30,798	Dade	28	Female	No		Yes	FL resident	05/15/20
30,799	Dade	82	Male	No		Unknown	FL resident	05/15/20
30,800	Dade	67	Female	Unknown		No	FL resident	05/15/20
30,801	Dade	61	Female	No		Yes	FL resident	05/15/20
30,802	Dade	55	Male	No		Unknown	FL resident	05/15/20
30,803	Dade	63	Female	No		Yes	FL resident	05/15/20
30,804	Dade	86	Female	No		Unknown	FL resident	05/15/20
30,805	Dade	33	Female	Unknown			FL resident	05/15/20
30,806	Dade	43	Female	No		Yes	FL resident	05/15/20
30,807	Dade	65	Male	No		Yes	FL resident	05/15/20
30,808	Dade	65	Female	Unknown		Unknown	FL resident	05/15/20
30,809	Dade	57	Female	No		No	FL resident	05/15/20
30,810	Dade	41	Female	No		Yes	FL resident	05/15/20
30,811	Dade	62	Male	No		Unknown	FL resident	05/15/20
30,812	Dade	25	Female	No		Yes	FL resident	05/15/20
30,813	Dade	69	Female	No		Yes	FL resident	05/15/20
30,814	Dade	40	Male	No		Yes	FL resident	05/15/20
30,815	Dade	28	Female	No		Yes	FL resident	05/15/20
30,816	Dade	28	Female	No		Yes	FL resident	05/15/20
30,817	Dade	76	Male	No		Unknown	FL resident	05/15/20
30,818	Dade	64	Female	No		Yes	FL resident	05/15/20
30,819	Dade	66	Male	No		Yes	FL resident	05/15/20

Coronavirus: line list of cases

Data verified as of Jun 18, 2020 at 10 AM

Data in this report are provisional and subject to change.

Case	County	Age	Gender	Travel related	Travel detail	Contact with a confirmed case	Jurisdiction	Date case counted
30,820	Dade	81	Male	No		Unknown	FL resident	05/15/20
30,821	Dade	71	Female	No		Yes	FL resident	05/15/20
30,822	Dade	65	Male	No		Yes	FL resident	05/15/20
30,823	Dade	31	Female	No		Unknown	FL resident	05/15/20
30,824	Dade	26	Female	Unknown		Unknown	FL resident	05/15/20
30,825	Dade	31	Female	No		No	FL resident	05/15/20
30,826	Dade	58	Female	No		Yes	FL resident	05/15/20
30,827	Dade	20	Female	No		Yes	FL resident	05/15/20
30,828	Dade	108	Female	No		Yes	FL resident	05/15/20
30,829	Dade	77	Female	No		Yes	FL resident	05/15/20
30,830	Dade	94	Female	No		Unknown	FL resident	05/15/20
30,831	Dade	90	Female	No		Unknown	FL resident	05/15/20
30,832	Dade	82	Male	No		Unknown	FL resident	05/15/20
30,833	Dade	71	Female	No		Yes	FL resident	05/15/20
30,834	Dade	95	Male	No		Yes	FL resident	05/15/20
30,835	Dade	81	Female	No		Yes	FL resident	05/15/20
30,836	Dade	89	Female	No		Yes	FL resident	05/15/20
30,837	Dade	95	Male	No		Yes	FL resident	05/15/20
30,838	Dade	87	Female	No		Yes	FL resident	05/15/20
30,839	Dade	72	Female	Yes	NJ	Yes	FL resident	05/15/20
30,840	Dade	29	Male	No		Unknown	FL resident	05/15/20
30,841	Dade	52	Male	No		Yes	FL resident	05/15/20
30,842	Dade	75	Male	No		Yes	FL resident	05/15/20
30,843	Dade	39	Female	No		Yes	FL resident	05/16/20
30,844	Dade	73	Male	No		Yes	FL resident	05/16/20
30,845	Dade	73	Female	No		Yes	FL resident	05/16/20
30,846	Dade	52	Male	No		Yes	FL resident	05/16/20
30,847	Dade	50	Male	No		Yes	FL resident	05/16/20
30,848	Dade	36	Male	No		Unknown	FL resident	05/16/20
30,849	Dade	22	Male	No		Unknown	FL resident	05/16/20
30,850	Dade	85	Male	Unknown			FL resident	05/16/20
30,851	Dade	19	Male	No		Unknown	FL resident	05/16/20
30,852	Dade	59	Male	Unknown		Unknown	FL resident	05/16/20
30,853	Dade	49	Female	No		Yes	FL resident	05/16/20
30,854	Dade	43	Male	Unknown		Unknown	FL resident	05/16/20
30,855	Dade	39	Female	Unknown		Yes	FL resident	05/16/20
30,856	Dade	72	Male	No		Yes	FL resident	05/16/20
30,857	Dade	81	Female	No		Yes	FL resident	05/16/20
30,858	Dade	30	Female	Unknown		Unknown	FL resident	05/16/20
30,859	Dade	55	Male	Unknown		Yes	FL resident	05/16/20
30,860	Dade	88	Male	No		Yes	FL resident	05/16/20
30,861	Dade	54	Female	No		Yes	FL resident	05/16/20
30,862	Dade	51	Male	Unknown		Unknown	FL resident	05/16/20
30,863	Dade	55	Female	Unknown		Unknown	FL resident	05/16/20
30,864	Dade	50	Female	No		Yes	FL resident	05/16/20
30,865	Dade	64	Male	Unknown		Yes	FL resident	05/16/20
30,866	Dade	79	Female	Unknown			FL resident	05/16/20
30,867	Dade	47	Female	No		Yes	FL resident	05/16/20
30,868	Dade	37	Male	No		No	FL resident	05/16/20
30,869	Dade	57	Female	No		No	FL resident	05/16/20
30,870	Dade	52	Female	No		No	FL resident	05/16/20
30,871	Dade	8	Male	No		Unknown	FL resident	05/16/20
30,872	Dade	58	Female	No		No	FL resident	05/16/20
30,873	Dade	9	Female	No		Yes	FL resident	05/16/20
30,874	Dade	21	Female	No		Yes	FL resident	05/16/20
30,875	Dade	32	Female	No		Yes	FL resident	05/16/20
30,876	Dade	58	Female	No		Yes	FL resident	05/16/20
30,877	Dade	40	Male	No		Yes	FL resident	05/16/20
30,878	Dade	33	Female	No		Yes	FL resident	05/16/20
30,879	Dade	37	Male	No		Yes	FL resident	05/16/20
30,880	Dade	8	Male	No		Yes	FL resident	05/16/20
30,881	Dade	64	Female	No		Yes	FL resident	05/16/20

Coronavirus: line list of cases

Data verified as of Jun 18, 2020 at 10 AM

Data in this report are provisional and subject to change.

Case	County	Age	Gender	Travel related	Travel detail	Contact with a confirmed case	Jurisdiction	Date case counted
30,882	Dade	63	Male	No		Yes	FL resident	05/16/20
30,883	Dade	32	Female	No			FL resident	05/16/20
30,884	Dade	32	Female	No		No	FL resident	05/16/20
30,885	Dade	19	Female	No		Yes	FL resident	05/16/20
30,886	Dade	61	Female	No		Yes	FL resident	05/16/20
30,887	Dade	79	Female	No		Yes	FL resident	05/16/20
30,888	Dade	56	Female	No		Yes	FL resident	05/16/20
30,889	Dade	50	Male	No		Yes	FL resident	05/16/20
30,890	Dade	41	Female	No			FL resident	05/16/20
30,891	Dade	60	Male	No		Yes	FL resident	05/16/20
30,892	Dade	30	Female	No		Yes	FL resident	05/16/20
30,893	Dade	25	Female	No		Yes	FL resident	05/16/20
30,894	Dade	51	Male	No		Yes	FL resident	05/16/20
30,895	Dade	51	Male	No		No	FL resident	05/16/20
30,896	Dade	55	Female	No		No	FL resident	05/16/20
30,897	Dade	57	Female	No		Yes	FL resident	05/16/20
30,898	Dade	33	Female	No		Yes	FL resident	05/16/20
30,899	Dade	35	Male	No		No	FL resident	05/16/20
30,900	Dade	76	Male	No		Unknown	FL resident	05/16/20
30,901	Dade	60	Male	No		Yes	FL resident	05/16/20
30,902	Dade	50	Male	No		Yes	FL resident	05/16/20
30,903	Dade	47	Female	No		Yes	FL resident	05/16/20
30,904	Dade	62	Male	No		Unknown	FL resident	05/16/20
30,905	Dade	56	Female	No		Unknown	FL resident	05/16/20
30,906	Dade	30	Male	No		Unknown	FL resident	05/16/20
30,907	Dade	47	Male	No		Yes	FL resident	05/16/20
30,908	Dade	57	Female	No		Yes	FL resident	05/16/20
30,909	Dade	32	Female	Unknown		Unknown	FL resident	05/16/20
30,910	Dade	30	Male	No		No	FL resident	05/16/20
30,911	Dade	60	Male	Unknown		Unknown	FL resident	05/16/20
30,912	Dade	21	Male	Unknown		Unknown	FL resident	05/16/20
30,913	Dade	31	Female	Unknown		Unknown	FL resident	05/16/20
30,914	Dade	18	Male	No		Yes	FL resident	05/16/20
30,915	Dade	78	Male	No		Yes	FL resident	05/16/20
30,916	Dade	49	Female	No		Unknown	FL resident	05/16/20
30,917	Dade	46	Female	No		Unknown	FL resident	05/16/20
30,918	Dade	38	Male	Unknown		Yes	FL resident	05/16/20
30,919	Dade	18	Female	No		Yes	FL resident	05/16/20
30,920	Dade	70	Male	No		Yes	FL resident	05/16/20
30,921	Dade	41	Male	No		Yes	FL resident	05/16/20
30,922	Dade	55	Female	No		No	FL resident	05/16/20
30,923	Dade	77	Male	No		Yes	FL resident	05/16/20
30,924	Dade	60	Male	No		Unknown	FL resident	05/16/20
30,925	Dade	30	Female	Unknown			FL resident	05/16/20
30,926	Dade	22	Male	Unknown		Yes	FL resident	05/16/20
30,927	Dade	30	Male	No		No	FL resident	05/16/20
30,928	Dade	43	Male	Unknown		Unknown	FL resident	05/16/20
30,929	Dade	47	Male	Yes	NY	Unknown	FL resident	05/16/20
30,930	Dade	39	Female	No		No	FL resident	05/16/20
30,931	Dade	18	Male	Unknown		Yes	FL resident	05/16/20
30,932	Dade	27	Female	Unknown		Unknown	FL resident	05/16/20
30,933	Dade	60	Female	No		Yes	FL resident	05/16/20
30,934	Dade	62	Female	No		Yes	FL resident	05/16/20
30,935	Dade	70	Male	No		Yes	FL resident	05/16/20
30,936	Dade	59	Male	No		Yes	FL resident	05/16/20
30,937	Dade	50	Male	No		Yes	FL resident	05/16/20
30,938	Dade	13	Male	No		Yes	FL resident	05/16/20
30,939	Dade	23	Female	No		No	FL resident	05/16/20
30,940	Dade	86	Female	No		Yes	FL resident	05/16/20
30,941	Dade	24	Male	No		Unknown	FL resident	05/16/20
30,942	Dade	45	Male	Yes	WA	Yes	FL resident	05/16/20
30,943	Dade	24	Female	No		Yes	FL resident	05/16/20

Coronavirus: line list of cases

Data verified as of Jun 18, 2020 at 10 AM

Data in this report are provisional and subject to change.

Case	County	Age	Gender	Travel related	Travel detail	Contact with a confirmed case	Jurisdiction	Date case counted
30,944	Dade	59	Male	No		Yes	FL resident	05/16/20
30,945	Dade	27	Male	No		Yes	FL resident	05/16/20
30,946	Dade	31	Female	No		Yes	FL resident	05/16/20
30,947	Dade	58	Male	No		No	FL resident	05/16/20
30,948	Dade	54	Female	Unknown		Yes	FL resident	05/16/20
30,949	Dade	32	Female	No		No	FL resident	05/16/20
30,950	Dade	53	Male	No		Yes	FL resident	05/16/20
30,951	Dade	62	Male	No		Unknown	FL resident	05/16/20
30,952	Dade	34	Female	Unknown		Yes	FL resident	05/16/20
30,953	Dade	51	Female	No		Yes	FL resident	05/16/20
30,954	Dade	44	Female	No		No	FL resident	05/16/20
30,955	Dade	77	Male	No		Yes	FL resident	05/16/20
30,956	Dade	29	Female	No		Yes	FL resident	05/16/20
30,957	Dade	56	Male	No		Unknown	FL resident	05/16/20
30,958	Dade	44	Female	No		No	FL resident	05/16/20
30,959	Dade	43	Female	No		Unknown	FL resident	05/16/20
30,960	Dade	45	Female	No		Yes	FL resident	05/16/20
30,961	Dade	71	Female	No		Yes	FL resident	05/16/20
30,962	Dade	54	Female	No		No	FL resident	05/16/20
30,963	Dade	44	Female	No		Yes	FL resident	05/16/20
30,964	Dade	56	Female	No		Yes	FL resident	05/16/20
30,965	Dade	44	Male	No		Yes	FL resident	05/16/20
30,966	Dade	33	Female	No		Yes	FL resident	05/16/20
30,967	Dade	36	Male	Unknown		Yes	FL resident	05/16/20
30,968	Dade	95	Female	No		Unknown	FL resident	05/16/20
30,969	Dade	56	Male	No		Yes	FL resident	05/16/20
30,970	Dade	82	Female	Unknown		Unknown	FL resident	05/16/20
30,971	Dade	47	Female	No		No	FL resident	05/16/20
30,972	Dade	48	Female	No		Yes	FL resident	05/16/20
30,973	Dade	19	Female	Unknown		Yes	FL resident	05/16/20
30,974	Dade	65	Male	No		Yes	FL resident	05/16/20
30,975	Dade	57	Female	No		Yes	FL resident	05/16/20
30,976	Dade	32	Female	No		Yes	FL resident	05/16/20
30,977	Dade	29	Female	No		Yes	FL resident	05/16/20
30,978	Dade	25	Female	No		Unknown	FL resident	05/16/20
30,979	Dade	23	Male	No		Unknown	FL resident	05/16/20
30,980	Dade	64	Male	No		Yes	FL resident	05/16/20
30,981	Dade	31	Male	No		Yes	FL resident	05/16/20
30,982	Dade	61	Female	Yes	ARGENTINA; CA; CHILE; ECUADOR; FL; URUGUAY	Yes	FL resident	05/16/20
30,983	Dade	48	Female	No		Yes	FL resident	05/16/20
30,984	Dade	54	Male	No		Yes	FL resident	05/16/20
30,985	Dade	23	Male	No		Unknown	FL resident	05/16/20
30,986	Dade	48	Female	No		Unknown	FL resident	05/16/20
30,987	Dade	59	Female	No		No	FL resident	05/16/20
30,988	Dade	19	Female	No		No	FL resident	05/16/20
30,989	Dade	46	Male	Unknown		Unknown	FL resident	05/16/20
30,990	Dade	46	Female	No		Yes	FL resident	05/16/20
30,991	Dade	50	Male	No		Yes	FL resident	05/16/20
30,992	Dade	30	Female	No		Unknown	FL resident	05/16/20
30,993	Dade	58	Male	No		No	FL resident	05/16/20
30,994	Dade	57	Male	No		Yes	FL resident	05/16/20
30,995	Dade	57	Female	No		Yes	FL resident	05/16/20
30,996	Dade	22	Female	No		Yes	FL resident	05/16/20
30,997	Dade	45	Female	No		No	FL resident	05/16/20
30,998	Dade	66	Male	No		Yes	FL resident	05/16/20
30,999	Dade	66	Male	No		Yes	FL resident	05/16/20
31,000	Dade	42	Male	No		No	FL resident	05/16/20
31,001	Dade	32	Male	No		Yes	FL resident	05/16/20
31,002	Dade	71	Male	No		Yes	FL resident	05/16/20
31,003	Dade	72	Female	No		No	FL resident	05/16/20
31,004	Dade	54	Female	No		Yes	FL resident	05/16/20

Coronavirus: line list of cases

Data verified as of Jun 18, 2020 at 10 AM

Data in this report are provisional and subject to change.

Case	County	Age	Gender	Travel related	Travel detail	Contact with a confirmed case	Jurisdiction	Date case counted
31,005	Dade	54	Female	No		Yes	FL resident	05/16/20
31,006	Dade	37	Female	Unknown		Yes	FL resident	05/16/20
31,007	Dade	51	Female	No		Yes	FL resident	05/16/20
31,008	Dade	44	Male	Unknown		Yes	FL resident	05/16/20
31,009	Dade	36	Male	No		Yes	FL resident	05/16/20
31,010	Dade	61	Male	No		No	FL resident	05/16/20
31,011	Dade	36	Female	No		No	FL resident	05/16/20
31,012	Dade	40	Male	No		Yes	FL resident	05/16/20
31,013	Dade	57	Male	No		Yes	FL resident	05/16/20
31,014	Dade	57	Female	No		Yes	FL resident	05/16/20
31,015	Dade	21	Female	No		No	FL resident	05/16/20
31,016	Dade	26	Female	No		Yes	FL resident	05/16/20
31,017	Dade	54	Female	No		Yes	FL resident	05/16/20
31,018	Dade	78	Female	No		Yes	FL resident	05/16/20
31,019	Dade	66	Male	No		No	FL resident	05/16/20
31,020	Dade	60	Male	No			FL resident	05/16/20
31,021	Dade	56	Male	No		Yes	FL resident	05/16/20
31,022	Dade	41	Male	No		No	FL resident	05/16/20
31,023	Dade	61	Female	No		Unknown	FL resident	05/16/20
31,024	Dade	30	Female	No		Yes	FL resident	05/16/20
31,025	Dade	23	Male	No		Yes	FL resident	05/16/20
31,026	Dade	76	Female	No		Yes	FL resident	05/16/20
31,027	Dade	72	Male	No		Yes	FL resident	05/16/20
31,028	Dade	54	Male	No		Yes	FL resident	05/16/20
31,029	Dade	48	Female	Unknown		Unknown	FL resident	05/16/20
31,030	Dade	35	Female	No		Yes	FL resident	05/16/20
31,031	Dade	37	Male	No		Yes	FL resident	05/16/20
31,032	Dade	32	Female	Unknown		Unknown	FL resident	05/16/20
31,033	Dade	33	Male	No		Yes	FL resident	05/16/20
31,034	Dade	60	Female	Unknown		Unknown	FL resident	05/16/20
31,035	Dade	72	Female	No		No	FL resident	05/16/20
31,036	Dade	50	Female	No		Yes	FL resident	05/16/20
31,037	Dade	49	Male	Unknown		Unknown	FL resident	05/16/20
31,038	Dade	57	Male	No		Yes	FL resident	05/16/20
31,039	Dade	65	Female	No		Yes	FL resident	05/16/20
31,040	Dade	20	Female	No		Unknown	FL resident	05/16/20
31,041	Dade	39	Female	No		Yes	FL resident	05/16/20
31,042	Dade	18	Female	Unknown		Unknown	FL resident	05/16/20
31,043	Dade	42	Female	Unknown		Yes	FL resident	05/16/20
31,044	Dade	46	Female	No		Unknown	FL resident	05/16/20
31,045	Dade	38	Female	No		No	FL resident	05/16/20
31,046	Dade	62	Female	No		No	FL resident	05/16/20
31,047	Dade	77	Female	No		Yes	FL resident	05/16/20
31,048	Dade	29	Female	No		Yes	FL resident	05/16/20
31,049	Dade	53	Male	No		Yes	FL resident	05/16/20
31,050	Dade	35	Female	No		Yes	FL resident	05/16/20
31,051	Dade	48	Female	No		Yes	FL resident	05/16/20
31,052	Dade	50	Female	No		Yes	FL resident	05/16/20
31,053	Dade	55	Male	No		Yes	FL resident	05/16/20
31,054	Dade	72	Male	Unknown		Yes	FL resident	05/16/20
31,055	Dade	73	Male	No		Yes	FL resident	05/16/20
31,056	Dade	27	Male	No		Yes	FL resident	05/16/20
31,057	Dade	36	Male	No		Yes	FL resident	05/16/20
31,058	Dade	34	Male	No		Yes	FL resident	05/16/20
31,059	Dade	57	Female	No		Yes	FL resident	05/16/20
31,060	Dade	58	Male	No		Yes	FL resident	05/16/20
31,061	Dade	45	Male	No		No	FL resident	05/16/20
31,062	Dade	68	Female	No		Yes	FL resident	05/16/20
31,063	Dade	57	Female	No		Yes	FL resident	05/16/20
31,064	Dade	52	Female	No		Yes	FL resident	05/16/20
31,065	Dade	18	Male	No		Yes	FL resident	05/16/20
31,066	Dade	49	Female	No		No	FL resident	05/16/20

Coronavirus: line list of cases

Data verified as of Jun 18, 2020 at 10 AM

Data in this report are provisional and subject to change.

Case	County	Age	Gender	Travel related	Travel detail	Contact with a confirmed case	Jurisdiction	Date case counted
31,067	Dade	48	Female	No		Yes	FL resident	05/16/20
31,068	Dade	44	Male	Unknown		Unknown	FL resident	05/16/20
31,069	Dade	52	Female	Unknown		Unknown	FL resident	05/16/20
31,070	Dade	52	Female	No		Yes	FL resident	05/16/20
31,071	Dade	59	Male	Unknown		Unknown	FL resident	05/16/20
31,072	Dade	22	Female	No		Yes	FL resident	05/16/20
31,073	Dade	62	Male	No		Yes	FL resident	05/16/20
31,074	Dade	72	Female	No		No	FL resident	05/16/20
31,075	Dade	72	Male	No		Yes	FL resident	05/16/20
31,076	Dade	66	Male	Unknown		No	FL resident	05/16/20
31,077	Dade	25	Female	No		Yes	FL resident	05/16/20
31,078	Dade	17	Female	No		Yes	FL resident	05/16/20
31,079	Dade	35	Male	No		Yes	FL resident	05/16/20
31,080	Dade	59	Female	No		Yes	FL resident	05/16/20
31,081	Dade	85	Male	Unknown		Unknown	FL resident	05/16/20
31,082	Dade	48	Female	No		Yes	FL resident	05/16/20
31,083	Dade	57	Male	No		Yes	FL resident	05/16/20
31,084	Dade	47	Female	No		Unknown	FL resident	05/16/20
31,085	Dade	54	Female	No		Yes	FL resident	05/16/20
31,086	Dade	51	Male	No		Yes	FL resident	05/16/20
31,087	Dade	52	Male	No		Yes	FL resident	05/16/20
31,088	Dade	50	Female	No		Yes	FL resident	05/16/20
31,089	Dade	48	Female	No		Yes	FL resident	05/16/20
31,090	Dade	75	Female	Unknown		Unknown	FL resident	05/16/20
31,091	Dade	64	Male	No		Yes	FL resident	05/16/20
31,092	Dade	23	Male	Unknown		Yes	FL resident	05/16/20
31,093	Dade	59	Female	No		Yes	FL resident	05/16/20
31,094	Dade	54	Female	No		Yes	FL resident	05/16/20
31,095	Dade	55	Male	No		No	FL resident	05/16/20
31,096	Dade	37	Male	Unknown		Unknown	FL resident	05/16/20
31,097	Dade	52	Female	Unknown		Yes	FL resident	05/16/20
31,098	Dade	43	Female	No		Yes	FL resident	05/16/20
31,099	Dade	68	Male	No		Yes	FL resident	05/16/20
31,100	Dade	47	Female	No		Yes	FL resident	05/16/20
31,101	Dade	49	Female	No		Yes	FL resident	05/16/20
31,102	Dade	29	Female	No		Yes	FL resident	05/16/20
31,103	Dade	35	Female	No		Yes	FL resident	05/16/20
31,104	Dade	53	Female	No		Yes	FL resident	05/16/20
31,105	Dade	36	Female	No		Yes	FL resident	05/16/20
31,106	Dade	62	Male	No		No	FL resident	05/16/20
31,107	Dade	56	Male	No		Yes	FL resident	05/16/20
31,108	Dade	20	Female	No		Yes	FL resident	05/16/20
31,109	Dade	48	Female	No		Yes	FL resident	05/16/20
31,110	Dade	52	Male	No		Yes	FL resident	05/16/20
31,111	Dade	55	Male	Unknown			FL resident	05/16/20
31,112	Dade	61	Male	No		No	FL resident	05/16/20
31,113	Dade	67	Female	No		Yes	FL resident	05/16/20
31,114	Dade	65	Female	Yes	FL; NY	Yes	FL resident	05/16/20
31,115	Dade	43	Female	Unknown			FL resident	05/16/20
31,116	Dade	51	Female	Unknown			FL resident	05/16/20
31,117	Dade	46	Female	No		Yes	FL resident	05/16/20
31,118	Dade	58	Female	Unknown		Unknown	FL resident	05/16/20
31,119	Dade	77	Male	No		Yes	FL resident	05/16/20
31,120	Dade	51	Female	No		Yes	FL resident	05/16/20
31,121	Dade	57	Female	No		Yes	FL resident	05/16/20
31,122	Dade	25	Male	No		Yes	FL resident	05/16/20
31,123	Dade	26	Female	No		Yes	FL resident	05/16/20
31,124	Dade	22	Male	No		Yes	FL resident	05/16/20
31,125	Dade	60	Male	No		Yes	FL resident	05/16/20
31,126	Dade	80	Female	No		No	FL resident	05/16/20
31,127	Dade	51	Male	No		No	FL resident	05/16/20
31,128	Dade	25	Male	Unknown		Unknown	FL resident	05/16/20

Coronavirus: line list of cases

Data verified as of Jun 18, 2020 at 10 AM

Data in this report are provisional and subject to change.

Case	County	Age	Gender	Travel related	Travel detail	Contact with a confirmed case	Jurisdiction	Date case counted
31,129	Dade	61	Female	No		No	FL resident	05/16/20
31,130	Dade	35	Male	No			FL resident	05/16/20
31,131	Dade	50	Female	No		Unknown	FL resident	05/16/20
31,132	Dade	76	Female	No		Yes	FL resident	05/16/20
31,133	Dade	51	Male	No		No	FL resident	05/16/20
31,134	Dade	47	Female	Unknown		No	FL resident	05/16/20
31,135	Dade	52	Female	No		No	FL resident	05/16/20
31,136	Dade	60	Female	No		Unknown	FL resident	05/16/20
31,137	Dade	48	Male	No		No	FL resident	05/16/20
31,138	Dade	44	Female	No		Yes	FL resident	05/16/20
31,139	Dade	26	Male	No		Yes	FL resident	05/16/20
31,140	Dade	56	Female	No		No	FL resident	05/16/20
31,141	Dade	19	Male	No		Unknown	FL resident	05/16/20
31,142	Dade	68	Female	No		No	FL resident	05/16/20
31,143	Dade	53	Male	No		Unknown	FL resident	05/16/20
31,144	Dade	34	Female	No		Unknown	FL resident	05/16/20
31,145	Dade	25	Female	No		Yes	FL resident	05/16/20
31,146	Dade	54	Male	No		Unknown	FL resident	05/16/20
31,147	Dade	25	Male	No		No	FL resident	05/16/20
31,148	Dade	42	Male	No		Yes	FL resident	05/16/20
31,149	Dade	56	Female	Unknown			FL resident	05/16/20
31,150	Dade	33	Female	Unknown		Unknown	FL resident	05/16/20
31,151	Dade	47	Female	Unknown		Unknown	FL resident	05/16/20
31,152	Dade	38	Female	No		No	FL resident	05/16/20
31,153	Dade	35	Female	No		Yes	FL resident	05/16/20
31,154	Dade	48	Female	Unknown		Unknown	FL resident	05/16/20
31,155	Dade	48	Male	No		Yes	FL resident	05/16/20
31,156	Dade	26	Male	No		Yes	FL resident	05/16/20
31,157	Dade	26	Female	No		Yes	FL resident	05/16/20
31,158	Dade	33	Male	Unknown		Unknown	FL resident	05/16/20
31,159	Dade	52	Female	Unknown		Unknown	FL resident	05/16/20
31,160	Dade	32	Male	Unknown		Unknown	FL resident	05/16/20
31,161	Dade	49	Female	No		Yes	FL resident	05/16/20
31,162	Dade	58	Male	No		Unknown	FL resident	05/16/20
31,163	Dade	57	Male	No		Unknown	FL resident	05/16/20
31,164	Dade	19	Female	Unknown		Unknown	FL resident	05/16/20
31,165	Dade	59	Female	No		No	FL resident	05/16/20
31,166	Dade	45	Male	No		Yes	FL resident	05/16/20
31,167	Dade	70	Female	No		Yes	FL resident	05/16/20
31,168	Dade	34	Female	No		No	FL resident	05/16/20
31,169	Dade	62	Male	Unknown		Yes	FL resident	05/16/20
31,170	Dade	58	Female	No		Yes	FL resident	05/16/20
31,171	Dade	60	Female	No		Yes	FL resident	05/16/20
31,172	Dade	43	Female	No		Yes	FL resident	05/16/20
31,173	Dade	24	Female	No		Yes	FL resident	05/16/20
31,174	Dade	33	Female	No		Yes	FL resident	05/16/20
31,175	Dade	41	Female	No		Yes	FL resident	05/16/20
31,176	Dade	52	Female	No		Yes	FL resident	05/16/20
31,177	Dade	52	Female	No		Yes	FL resident	05/16/20
31,178	Dade	48	Female	No		Yes	FL resident	05/16/20
31,179	Dade	58	Male	Unknown		Unknown	FL resident	05/16/20
31,180	Dade	21	Male	No		Yes	FL resident	05/16/20
31,181	Dade	58	Female	No		No	FL resident	05/16/20
31,182	Dade	58	Female	No		No	FL resident	05/16/20
31,183	Dade	37	Male	No		Unknown	FL resident	05/16/20
31,184	Dade	51	Male	No		No	FL resident	05/16/20
31,185	Dade	20	Male	Unknown			FL resident	05/16/20
31,186	Dade	36	Male	No		Unknown	FL resident	05/16/20
31,187	Dade	50	Female	No		Yes	FL resident	05/16/20
31,188	Dade	49	Male	No		Yes	FL resident	05/16/20
31,189	Dade	20	Male	No		Unknown	FL resident	05/16/20
31,190	Dade	31	Male	No		No	FL resident	05/16/20

Coronavirus: line list of cases

Data verified as of Jun 18, 2020 at 10 AM

Data in this report are provisional and subject to change.

Case	County	Age	Gender	Travel related	Travel detail	Contact with a confirmed case	Jurisdiction	Date case counted
31,191	Dade	70	Male	Unknown			FL resident	05/16/20
31,192	Dade	62	Female	Unknown			FL resident	05/16/20
31,193	Dade	53	Female	No		No	FL resident	05/16/20
31,194	Dade	44	Female	No		Yes	FL resident	05/16/20
31,195	Dade	27	Female	Unknown			FL resident	05/16/20
31,196	Dade	22	Female	Unknown		No	FL resident	05/16/20
31,197	Dade	36	Male	Unknown		No	FL resident	05/16/20
31,198	Dade	44	Male	Unknown		Yes	FL resident	05/16/20
31,199	Dade	23	Female	No		No	FL resident	05/16/20
31,200	Dade	55	Male	No		Yes	FL resident	05/16/20
31,201	Dade	54	Male	No			FL resident	05/16/20
31,202	Dade	99	Female	No		Unknown	FL resident	05/16/20
31,203	Dade	87	Male	No		Yes	FL resident	05/16/20
31,204	Dade	83	Male	Unknown		Unknown	FL resident	05/16/20
31,205	Dade	87	Male	No			FL resident	05/16/20
31,206	Dade	73	Male	No		Unknown	FL resident	05/16/20
31,207	Dade	90	Female	Unknown			FL resident	05/16/20
31,208	Dade	91	Male	Unknown			FL resident	05/16/20
31,209	Dade	68	Female	No		Yes	FL resident	05/16/20
31,210	Dade	88	Male	No		Yes	FL resident	05/16/20
31,211	Dade	38	Male	No		Yes	FL resident	05/16/20
31,212	Dade	50	Female	No		No	FL resident	05/16/20
31,213	Dade	55	Female	No		Yes	FL resident	05/16/20
31,214	Dade	65	Female	No		No	FL resident	05/16/20
31,215	Dade	54	Male	No		Yes	FL resident	05/16/20
31,216	Dade	59	Female	No		No	FL resident	05/16/20
31,217	Dade	32	Male	Unknown			FL resident	05/16/20
31,218	Dade	48	Female	Unknown		Yes	FL resident	05/16/20
31,219	Dade	25	Male	Unknown			FL resident	05/16/20
31,220	Dade	67	Male	No		Unknown	FL resident	05/16/20
31,221	Dade	22	Male	Unknown		Yes	FL resident	05/16/20
31,222	Dade	46	Male	Unknown		Yes	FL resident	05/16/20
31,223	Dade	38	Male	No		Yes	FL resident	05/16/20
31,224	Dade	81	Male	Unknown			FL resident	05/16/20
31,225	Dade	23	Female	No		Yes	FL resident	05/16/20
31,226	Dade	59	Female	No		No	FL resident	05/16/20
31,227	Dade	24	Female	No		No	FL resident	05/16/20
31,228	Dade	35	Male	Unknown			FL resident	05/16/20
31,229	Dade	27	Male	Yes	CA	Unknown	FL resident	05/16/20
31,230	Dade	95	Female	No		Unknown	FL resident	05/16/20
31,231	Dade	84	Female	No		Unknown	FL resident	05/16/20
31,232	Dade	33	Male	No		Unknown	FL resident	05/16/20
31,233	Dade	27	Female	No		Yes	FL resident	05/16/20
31,234	Dade	91	Male	No		Yes	FL resident	05/16/20
31,235	Dade	60	Female	No		No	FL resident	05/16/20
31,236	Dade	31	Female	Unknown			FL resident	05/16/20
31,237	Dade	91	Female	No		Yes	FL resident	05/16/20
31,238	Dade	87	Female	No		No	FL resident	05/16/20
31,239	Dade	68	Male	No		Unknown	FL resident	05/16/20
31,240	Dade	34	Female	No		Yes	FL resident	05/16/20
31,241	Dade	79	Female	Unknown		Unknown	FL resident	05/16/20
31,242	Dade	77	Female	No		Unknown	FL resident	05/16/20
31,243	Dade	89	Female	No		Unknown	FL resident	05/16/20
31,244	Dade	0	Female	Unknown			FL resident	05/16/20
31,245	Dade	0	Female	Unknown			FL resident	05/16/20
31,246	Dade	0	Male	Unknown			FL resident	05/16/20
31,247	Dade	45	Female	Unknown			FL resident	05/16/20
31,248	Dade	17	Male	No		Yes	FL resident	05/16/20
31,249	Dade	36	Male	Unknown		Unknown	FL resident	05/16/20
31,250	Dade	28	Male	Unknown		Unknown	FL resident	05/16/20
31,251	Dade	37	Male	No		Unknown	FL resident	05/16/20
31,252	Dade	36	Male	No		No	FL resident	05/16/20

Coronavirus: line list of cases

Data verified as of Jun 18, 2020 at 10 AM

Data in this report are provisional and subject to change.

Case	County	Age	Gender	Travel related	Travel detail	Contact with a confirmed case	Jurisdiction	Date case counted
31,253	Dade	28	Male	Unknown			FL resident	05/16/20
31,254	Dade	23	Male	No		No	FL resident	05/16/20
31,255	Dade	63	Male	No		Yes	FL resident	05/16/20
31,256	Dade	45	Male	No		No	FL resident	05/16/20
31,257	Dade	53	Female	Unknown			FL resident	05/16/20
31,258	Dade	54	Female	No		No	FL resident	05/16/20
31,259	Dade	63	Female	Unknown			FL resident	05/16/20
31,260	Dade	80	Female	Unknown			FL resident	05/16/20
31,261	Dade	35	Female	No		Yes	FL resident	05/16/20
31,262	Dade	28	Female	No		Yes	FL resident	05/16/20
31,263	Dade	75	Female	No		No	FL resident	05/16/20
31,264	Dade	49	Female	No		No	FL resident	05/16/20
31,265	Dade	54	Female	Unknown			FL resident	05/16/20
31,266	Dade	32	Female	Unknown			FL resident	05/16/20
31,267	Dade	28	Male	Unknown			FL resident	05/16/20
31,268	Dade	42	Female	No		Yes	FL resident	05/16/20
31,269	Dade	63	Male	No		Yes	FL resident	05/16/20
31,270	Dade	83	Male	Unknown			FL resident	05/16/20
31,271	Dade	51	Female	Unknown			FL resident	05/16/20
31,272	Dade	17	Male	Unknown			FL resident	05/16/20
31,273	Dade	76	Male	No		Unknown	FL resident	05/16/20
31,274	Dade	72	Male	No			FL resident	05/16/20
31,275	Dade	84	Female	No		No	FL resident	05/16/20
31,276	Dade	72	Female	Unknown			FL resident	05/16/20
31,277	Dade	8	Male	No		Yes	FL resident	05/16/20
31,278	Dade	68	Female	Unknown			FL resident	05/16/20
31,279	Dade	32	Female	No		No	FL resident	05/16/20
31,280	Dade	27	Male	Unknown			FL resident	05/16/20
31,281	Dade	55	Female	Unknown			FL resident	05/16/20
31,282	Dade	44	Male	Unknown			FL resident	05/16/20
31,283	Dade	22	Female	Unknown		Yes	FL resident	05/16/20
31,284	Dade	50	Male	Unknown		Unknown	FL resident	05/16/20
31,285	Dade	48	Male	No		Yes	FL resident	05/16/20
31,286	Dade	69	Male	Unknown		Unknown	FL resident	05/16/20
31,287	Dade	37	Male	No		Yes	FL resident	05/16/20
31,288	Dade	70	Male	Unknown		Yes	FL resident	05/16/20
31,289	Dade	24	Male	No		Yes	FL resident	05/16/20
31,290	Dade	54	Male	Unknown		Unknown	FL resident	05/16/20
31,291	Dade	58	Female	Unknown		Unknown	FL resident	05/16/20
31,292	Dade	48	Male	No		Yes	FL resident	05/16/20
31,293	Dade	62	Female	No		No	FL resident	05/16/20
31,294	Dade	37	Male	No		Yes	FL resident	05/16/20
31,295	Dade	32	Male	No		Yes	FL resident	05/16/20
31,296	Dade	49	Female	Unknown			FL resident	05/16/20
31,297	Dade	27	Male	No		Yes	FL resident	05/16/20
31,298	Dade	33	Male	Unknown			FL resident	05/16/20
31,299	Dade	24	Male	No		Yes	FL resident	05/16/20
31,300	Dade	71	Male	No		Unknown	FL resident	05/16/20
31,301	Dade	65	Male	No		Yes	FL resident	05/16/20
31,302	Dade	25	Male	No		Unknown	FL resident	05/16/20
31,303	Dade	20	Male	No		Yes	FL resident	05/16/20
31,304	Dade	39	Female	No		Yes	FL resident	05/16/20
31,305	Dade	49	Female	Unknown		Unknown	FL resident	05/16/20
31,306	Dade	50	Female	No		Yes	FL resident	05/16/20
31,307	Dade	30	Female	No		Yes	FL resident	05/16/20
31,308	Dade	29	Female	No		Yes	FL resident	05/16/20
31,309	Dade	39	Male	No		Yes	FL resident	05/16/20
31,310	Dade	47	Male	No		No	FL resident	05/16/20
31,311	Dade	67	Female	No		Yes	FL resident	05/16/20
31,312	Dade	75	Female	No		Unknown	FL resident	05/16/20
31,313	Dade	44	Female	No		No	FL resident	05/16/20
31,314	Dade	38	Female	No		Unknown	FL resident	05/16/20

Coronavirus: line list of cases

Data verified as of Jun 18, 2020 at 10 AM

Data in this report are provisional and subject to change.

Case	County	Age	Gender	Travel related	Travel detail	Contact with a confirmed case	Jurisdiction	Date case counted
31,315	Dade	35	Male	No		Yes	FL resident	05/16/20
31,316	Dade	54	Female	Unknown			FL resident	05/16/20
31,317	Dade	57	Male	Unknown			FL resident	05/16/20
31,318	Dade	53	Female	Unknown			FL resident	05/16/20
31,319	Dade	77	Female	Unknown			FL resident	05/16/20
31,320	Dade	86	Female	Unknown		Unknown	FL resident	05/16/20
31,321	Dade	81	Male	No		Yes	FL resident	05/16/20
31,322	Dade	53	Female	No		No	FL resident	05/16/20
31,323	Dade	46	Female	Unknown		Unknown	FL resident	05/16/20
31,324	Dade	52	Female	No		No	FL resident	05/16/20
31,325	Dade	67	Male	Unknown			FL resident	05/16/20
31,326	Dade	19	Male	No		Yes	FL resident	05/16/20
31,327	Dade	29	Male	No		Yes	FL resident	05/16/20
31,328	Dade	33	Female	No		Yes	FL resident	05/16/20
31,329	Dade	20	Female	No		Yes	FL resident	05/16/20
31,330	Dade	23	Female	No		Yes	FL resident	05/16/20
31,331	Dade	37	Male	Unknown			FL resident	05/16/20
31,332	Dade	55	Female	No		Yes	FL resident	05/16/20
31,333	Dade	44	Female	No		No	FL resident	05/16/20
31,334	Dade	58	Female	Unknown		Yes	FL resident	05/16/20
31,335	Dade	50	Female	No		Unknown	FL resident	05/16/20
31,336	Dade	49	Female	No		Yes	FL resident	05/16/20
31,337	Dade	62	Female	No		No	FL resident	05/16/20
31,338	Dade	43	Female	No		No	FL resident	05/16/20
31,339	Dade	37	Male	No		Yes	FL resident	05/16/20
31,340	Dade	45	Female	No		Yes	FL resident	05/16/20
31,341	Dade	53	Male	Unknown			FL resident	05/16/20
31,342	Dade	39	Female	No		Unknown	FL resident	05/16/20
31,343	Dade	39	Female	No		Yes	FL resident	05/16/20
31,344	Dade	63	Male	No		Unknown	FL resident	05/16/20
31,345	Dade	39	Female	No		Yes	FL resident	05/16/20
31,346	Dade	73	Female	No		Yes	FL resident	05/16/20
31,347	Dade	39	Female	Unknown			FL resident	05/16/20
31,348	Dade	29	Female	No		Yes	FL resident	05/16/20
31,349	Dade	61	Female	No		Yes	FL resident	05/16/20
31,350	Dade	64	Male	No		Yes	FL resident	05/16/20
31,351	Dade	18	Male	No		Yes	FL resident	05/16/20
31,352	Dade	69	Male	No		Unknown	FL resident	05/16/20
31,353	Dade	64	Female	No		Unknown	FL resident	05/16/20
31,354	Dade	78	Female	Unknown			FL resident	05/16/20
31,355	Dade	48	Male	No		Yes	FL resident	05/16/20
31,356	Dade	81	Female	Unknown		Unknown	FL resident	05/16/20
31,357	Dade	25	Female	No		Yes	FL resident	05/16/20
31,358	Dade	29	Male	No		Yes	FL resident	05/16/20
31,359	Dade	57	Female	No		Yes	FL resident	05/16/20
31,360	Dade	57	Male	No		Unknown	FL resident	05/16/20
31,361	Dade	27	Male	Unknown		Yes	FL resident	05/16/20
31,362	Dade	69	Female	Yes	NJ	Yes	FL resident	05/16/20
31,363	Dade	60	Female	Unknown		Unknown	FL resident	05/16/20
31,364	Dade	31	Female	No		Yes	FL resident	05/16/20
31,365	Dade	45	Male	No		No	FL resident	05/16/20
31,366	Dade	46	Male	No		No	FL resident	05/16/20
31,367	Dade	30	Female	No		Yes	FL resident	05/16/20
31,368	Dade	40	Female	No		Yes	FL resident	05/16/20
31,369	Dade	11	Female	No		Yes	FL resident	05/16/20
31,370	Dade	43	Male	Unknown		No	FL resident	05/16/20
31,371	Dade	36	Male	No		No	FL resident	05/16/20
31,372	Dade	2	Female	No		No	FL resident	05/16/20
31,373	Dade	56	Male	No		Yes	FL resident	05/16/20
31,374	Dade	26	Female	No		Yes	FL resident	05/16/20
31,375	Dade	29	Female	No		Yes	FL resident	05/16/20
31,376	Dade	72	Male	Unknown		No	FL resident	05/16/20

Coronavirus: line list of cases

Data verified as of Jun 18, 2020 at 10 AM

Data in this report are provisional and subject to change.

Case	County	Age	Gender	Travel related	Travel detail	Contact with a confirmed case	Jurisdiction	Date case counted
31,377	Dade	35	Female	No		No	FL resident	05/16/20
31,378	Dade	53	Male	No		Yes	FL resident	05/16/20
31,379	Dade	37	Male	Unknown		Unknown	FL resident	05/16/20
31,380	Dade	69	Male	Unknown			FL resident	05/16/20
31,381	Dade	19	Female	Unknown		Unknown	FL resident	05/16/20
31,382	Dade	89	Male	No		Yes	FL resident	05/17/20
31,383	Dade	49	Male	No		Yes	FL resident	05/17/20
31,384	Dade	37	Male	No		Unknown	FL resident	05/17/20
31,385	Dade	98	Female	No		Yes	FL resident	05/17/20
31,386	Dade	83	Female	No		Yes	FL resident	05/17/20
31,387	Dade	80	Female	No		No	FL resident	05/17/20
31,388	Dade	69	Female	No		Yes	FL resident	05/17/20
31,389	Dade	1	Female	No		Yes	FL resident	05/17/20
31,390	Dade	28	Female	No		Yes	FL resident	05/17/20
31,391	Dade	7	Female	No		Yes	FL resident	05/17/20
31,392	Dade	74	Female	No		Yes	FL resident	05/17/20
31,393	Dade	71	Female	No		Yes	FL resident	05/17/20
31,394	Dade	86	Male	Unknown		Unknown	FL resident	05/17/20
31,395	Dade	57	Male	No		Yes	FL resident	05/17/20
31,396	Dade	66	Male	No		Yes	FL resident	05/17/20
31,397	Dade	29	Female	No		Yes	FL resident	05/17/20
31,398	Dade	94	Male	Unknown			FL resident	05/17/20
31,399	Dade	76	Male	No		No	FL resident	05/17/20
31,400	Dade	88	Female	Unknown			FL resident	05/17/20
31,401	Dade	84	Female	No		Unknown	FL resident	05/17/20
31,402	Dade	85	Male	No		No	FL resident	05/17/20
31,403	Dade	80	Male	No		Yes	FL resident	05/17/20
31,404	Dade	71	Male	No		Yes	FL resident	05/17/20
31,405	Dade	85	Female	No		Yes	FL resident	05/17/20
31,406	Dade	79	Male	No		Yes	FL resident	05/17/20
31,407	Dade	72	Male	Unknown		Yes	FL resident	05/17/20
31,408	Dade	94	Male	Unknown			FL resident	05/17/20
31,409	Dade	89	Female	Unknown			FL resident	05/17/20
31,410	Dade	74	Female	No		No	FL resident	05/17/20
31,411	Dade	47	Female	No		No	FL resident	05/17/20
31,412	Dade	90	Female	Unknown			FL resident	05/17/20
31,413	Dade	82	Female	No		Unknown	FL resident	05/17/20
31,414	Dade	56	Female	No		Yes	FL resident	05/17/20
31,415	Dade	41	Male	No		No	FL resident	05/17/20
31,416	Dade	74	Female	No			FL resident	05/17/20
31,417	Dade	55	Female	Unknown		Unknown	FL resident	05/17/20
31,418	Dade	33	Female	Unknown		Yes	FL resident	05/17/20
31,419	Dade	35	Male	No		Yes	FL resident	05/17/20
31,420	Dade	24	Female	Unknown		Unknown	FL resident	05/17/20
31,421	Dade	24	Male	Unknown		Unknown	FL resident	05/17/20
31,422	Dade	46	Male	No		Yes	FL resident	05/17/20
31,423	Dade	36	Female	Unknown		Yes	FL resident	05/17/20
31,424	Dade	24	Male	Unknown		Yes	FL resident	05/17/20
31,425	Dade	24	Female	No		Yes	FL resident	05/17/20
31,426	Dade	51	Female	Unknown		Yes	FL resident	05/17/20
31,427	Dade	56	Male	Unknown		No	FL resident	05/17/20
31,428	Dade	35	Male	Unknown		Unknown	FL resident	05/17/20
31,429	Dade	44	Female	No		Yes	FL resident	05/17/20
31,430	Dade	35	Male	Unknown			FL resident	05/17/20
31,431	Dade	46	Male	Unknown			FL resident	05/17/20
31,432	Dade	48	Male	No		Yes	FL resident	05/17/20
31,433	Dade	8	Female	Unknown			FL resident	05/17/20
31,434	Dade	60	Female	No		Unknown	FL resident	05/17/20
31,435	Dade	20	Female	No		No	FL resident	05/17/20
31,436	Dade	51	Female	Unknown			FL resident	05/17/20
31,437	Dade	64	Male	No		Yes	FL resident	05/17/20
31,438	Dade	36	Male	Unknown			FL resident	05/17/20

Coronavirus: line list of cases

Data verified as of Jun 18, 2020 at 10 AM

Data in this report are provisional and subject to change.

Case	County	Age	Gender	Travel related	Travel detail	Contact with a confirmed case	Jurisdiction	Date case counted
31,439	Dade	47	Female	No		Yes	FL resident	05/17/20
31,440	Dade	90	Male	Unknown		Yes	FL resident	05/17/20
31,441	Dade	51	Female	No		Yes	FL resident	05/17/20
31,442	Dade	47	Male	Unknown		Yes	FL resident	05/17/20
31,443	Dade	30	Female	Unknown		No	FL resident	05/17/20
31,444	Dade	32	Female	Unknown		Yes	FL resident	05/17/20
31,445	Dade	85	Male	No		Yes	FL resident	05/17/20
31,446	Dade	68	Male	Unknown			FL resident	05/17/20
31,447	Dade	91	Female	No		Yes	FL resident	05/17/20
31,448	Dade	43	Male	No		Yes	FL resident	05/17/20
31,449	Dade	40	Female	No		Yes	FL resident	05/17/20
31,450	Dade	41	Male	Unknown		Yes	FL resident	05/17/20
31,451	Dade	85	Female	No		Yes	FL resident	05/17/20
31,452	Dade	42	Female	Unknown		Unknown	FL resident	05/17/20
31,453	Dade	62	Male	Unknown		Yes	FL resident	05/17/20
31,454	Dade	62	Female	Unknown			FL resident	05/17/20
31,455	Dade	56	Male	Unknown		Unknown	FL resident	05/17/20
31,456	Dade	58	Female	No		Unknown	FL resident	05/17/20
31,457	Dade	63	Female	No		Unknown	FL resident	05/17/20
31,458	Dade	55	Female	Unknown		Unknown	FL resident	05/17/20
31,459	Dade	70	Female	Unknown			FL resident	05/17/20
31,460	Dade	42	Male	Unknown			FL resident	05/17/20
31,461	Dade	25	Male	Unknown			FL resident	05/17/20
31,462	Dade	30	Female	Unknown		Unknown	FL resident	05/17/20
31,463	Dade	26	Male	Unknown		Unknown	FL resident	05/17/20
31,464	Dade	88	Male	No			FL resident	05/17/20
31,465	Dade	1	Male	No		No	FL resident	05/17/20
31,466	Dade	26	Female	No		Unknown	FL resident	05/17/20
31,467	Dade	54	Female	No		Yes	FL resident	05/17/20
31,468	Dade	42	Female	No		Yes	FL resident	05/17/20
31,469	Dade	50	Female	No		Unknown	FL resident	05/17/20
31,470	Dade	36	Female	No		Yes	FL resident	05/17/20
31,471	Dade	19	Male	Unknown		Yes	FL resident	05/17/20
31,472	Dade	45	Male	No		Yes	FL resident	05/17/20
31,473	Dade	35	Female	No		Yes	FL resident	05/17/20
31,474	Dade	28	Male	No		Unknown	FL resident	05/17/20
31,475	Dade	27	Female	No		Yes	FL resident	05/17/20
31,476	Dade	71	Female	Unknown		Unknown	FL resident	05/17/20
31,477	Dade	49	Male	Unknown		Unknown	FL resident	05/17/20
31,478	Dade	57	Female	No		Yes	FL resident	05/17/20
31,479	Dade	80	Male	No		Yes	FL resident	05/17/20
31,480	Dade	47	Female	No		No	FL resident	05/17/20
31,481	Dade	13	Female	No		Yes	FL resident	05/17/20
31,482	Dade	51	Female	Yes	FL; UNKNOWN	Yes	FL resident	05/17/20
31,483	Dade	56	Female	No		Yes	FL resident	05/17/20
31,484	Dade	41	Female	Unknown		Unknown	FL resident	05/17/20
31,485	Dade	34	Male	Unknown		Unknown	FL resident	05/17/20
31,486	Dade	68	Female	Unknown		Unknown	FL resident	05/17/20
31,487	Dade	35	Male	Unknown		Unknown	FL resident	05/17/20
31,488	Dade	44	Male	Unknown		Unknown	FL resident	05/17/20
31,489	Dade	37	Male	Unknown		Unknown	FL resident	05/17/20
31,490	Dade	30	Male	Unknown		Unknown	FL resident	05/17/20
31,491	Dade	10	Male	Unknown		Unknown	FL resident	05/17/20
31,492	Dade	7	Male	Unknown		Unknown	FL resident	05/17/20
31,493	Dade	7	Female	Unknown		Unknown	FL resident	05/17/20
31,494	Dade	35	Female	Unknown		Unknown	FL resident	05/17/20
31,495	Dade	65	Female	Unknown			FL resident	05/17/20
31,496	Dade	94	Female	No		Yes	FL resident	05/17/20
31,497	Dade	40	Male	No		Yes	FL resident	05/17/20
31,498	Dade	28	Male	No		Unknown	FL resident	05/17/20
31,499	Dade	42	Male	No		No	FL resident	05/17/20
31,500	Dade	29	Male	Unknown		Unknown	FL resident	05/17/20

Coronavirus: line list of cases

Data verified as of Jun 18, 2020 at 10 AM

Data in this report are provisional and subject to change.

Case	County	Age	Gender	Travel related	Travel detail	Contact with a confirmed case	Jurisdiction	Date case counted
31,501	Dade	90	Female	No		Yes	FL resident	05/17/20
31,502	Dade	68	Female	Unknown		Unknown	FL resident	05/17/20
31,503	Dade	53	Male	No		Yes	FL resident	05/17/20
31,504	Dade	87	Female	No		Yes	FL resident	05/17/20
31,505	Dade	38	Female	Unknown			FL resident	05/17/20
31,506	Dade	23	Female	Unknown			FL resident	05/17/20
31,507	Dade	87	Male	Unknown		Unknown	FL resident	05/17/20
31,508	Dade	89	Female	Unknown		Unknown	FL resident	05/17/20
31,509	Dade	65	Female	No		Yes	FL resident	05/17/20
31,510	Dade	89	Female	No		Unknown	FL resident	05/17/20
31,511	Dade	54	Male	No		No	FL resident	05/17/20
31,512	Dade	66	Female	Unknown			FL resident	05/17/20
31,513	Dade	82	Male	Unknown			FL resident	05/17/20
31,514	Dade	56	Female	Unknown			FL resident	05/17/20
31,515	Dade	55	Female	Unknown		Unknown	FL resident	05/17/20
31,516	Dade	33	Female	Unknown		No	FL resident	05/17/20
31,517	Dade	89	Male	Unknown			FL resident	05/17/20
31,518	Dade	20	Male	No		Unknown	FL resident	05/17/20
31,519	Dade	53	Male	Yes	MA; NY	Unknown	FL resident	05/17/20
31,520	Dade	27	Male	No		Unknown	FL resident	05/17/20
31,521	Dade	43	Male	No		Yes	FL resident	05/17/20
31,522	Dade	0	Female	No		Yes	FL resident	05/17/20
31,523	Dade	11	Male	No		Yes	FL resident	05/17/20
31,524	Dade	72	Female	No		Yes	FL resident	05/17/20
31,525	Dade	68	Male	Unknown			FL resident	05/17/20
31,526	Dade	87	Male	No		No	FL resident	05/17/20
31,527	Dade	23	Female	No		Yes	FL resident	05/17/20
31,528	Dade	91	Female	No		Yes	FL resident	05/17/20
31,529	Dade	44	Female	No		Yes	FL resident	05/17/20
31,530	Dade	87	Female	Unknown		Unknown	FL resident	05/17/20
31,531	Dade	25	Female	No		Unknown	FL resident	05/17/20
31,532	Dade	74	Female	No		Yes	FL resident	05/17/20
31,533	Dade	63	Female	No		Unknown	FL resident	05/17/20
31,534	Dade	27	Female	Unknown			FL resident	05/17/20
31,535	Dade	35	Male	Yes	FL; VA	Unknown	FL resident	05/17/20
31,536	Dade	25	Male	No		Yes	FL resident	05/17/20
31,537	Dade	33	Male	No		Yes	FL resident	05/18/20
31,538	Dade	46	Female	No		Yes	FL resident	05/18/20
31,539	Dade	37	Male	Unknown		Yes	FL resident	05/18/20
31,540	Dade	29	Male	No		No	FL resident	05/18/20
31,541	Dade	28	Male	No		Yes	FL resident	05/18/20
31,542	Dade	41	Female	No		Yes	FL resident	05/18/20
31,543	Dade	18	Male	No		Yes	FL resident	05/18/20
31,544	Dade	82	Female	No		Yes	FL resident	05/18/20
31,545	Dade	16	Male	No		Yes	FL resident	05/18/20
31,546	Dade	21	Female	No		Yes	FL resident	05/18/20
31,547	Dade	81	Female	No		Yes	FL resident	05/18/20
31,548	Dade	59	Male	Unknown		Unknown	FL resident	05/18/20
31,549	Dade	19	Male	No		Yes	FL resident	05/18/20
31,550	Dade	22	Male	No		No	FL resident	05/18/20
31,551	Dade	84	Female	No		Yes	FL resident	05/18/20
31,552	Dade	51	Female	No		Yes	FL resident	05/18/20
31,553	Dade	16	Female	No		Yes	FL resident	05/18/20
31,554	Dade	23	Female	No		Yes	FL resident	05/18/20
31,555	Dade	43	Male	Unknown		No	FL resident	05/18/20
31,556	Dade	75	Male	No		Yes	FL resident	05/18/20
31,557	Dade	91	Male	Unknown		Unknown	FL resident	05/18/20
31,558	Dade	37	Male	Unknown			FL resident	05/18/20
31,559	Dade	57	Male	No		Unknown	FL resident	05/18/20
31,560	Dade	34	Male	No		Yes	FL resident	05/18/20
31,561	Dade	64	Male	Unknown		Yes	FL resident	05/18/20
31,562	Dade	34	Male	No		Unknown	FL resident	05/18/20

Coronavirus: line list of cases

Data verified as of Jun 18, 2020 at 10 AM

Data in this report are provisional and subject to change.

Case	County	Age	Gender	Travel related	Travel detail	Contact with a confirmed case	Jurisdiction	Date case counted
31,563	Dade	31	Female	No		Yes	FL resident	05/18/20
31,564	Dade	96	Female	No		Yes	FL resident	05/18/20
31,565	Dade	43	Male	No		Yes	FL resident	05/18/20
31,566	Dade	68	Male	No		No	FL resident	05/18/20
31,567	Dade	46	Male	No		Unknown	FL resident	05/18/20
31,568	Dade	33	Male	No		Unknown	FL resident	05/18/20
31,569	Dade	50	Female	Unknown		Unknown	FL resident	05/18/20
31,570	Dade	41	Female	No		Yes	FL resident	05/18/20
31,571	Dade	44	Female	No		Unknown	FL resident	05/18/20
31,572	Dade	41	Male	Unknown		Unknown	FL resident	05/18/20
31,573	Dade	38	Male	No		Unknown	FL resident	05/18/20
31,574	Dade	0	Male	No		Yes	FL resident	05/18/20
31,575	Dade	66	Male	Unknown			FL resident	05/18/20
31,576	Dade	81	Female	Unknown			FL resident	05/18/20
31,577	Dade	46	Male	No		No	FL resident	05/18/20
31,578	Dade	70	Male	No		No	FL resident	05/18/20
31,579	Dade	68	Female	Unknown		Unknown	FL resident	05/18/20
31,580	Dade	28	Female	No		Unknown	FL resident	05/18/20
31,581	Dade	35	Male	Yes	NY		FL resident	05/18/20
31,582	Dade	38	Male	No		Yes	FL resident	05/18/20
31,583	Dade	81	Female	No		Yes	FL resident	05/18/20
31,584	Dade	81	Female	No		Yes	FL resident	05/18/20
31,585	Dade	62	Female	Unknown			FL resident	05/18/20
31,586	Dade	43	Female	Unknown			FL resident	05/18/20
31,587	Dade	81	Female	No		Unknown	FL resident	05/18/20
31,588	Dade	98	Female	No		Yes	FL resident	05/18/20
31,589	Dade	0	Female	No		Yes	FL resident	05/18/20
31,590	Dade	46	Female	No		Yes	FL resident	05/18/20
31,591	Dade	58	Male	No		Yes	FL resident	05/18/20
31,592	Dade	28	Male	No		Unknown	FL resident	05/18/20
31,593	Dade	55	Male	No		Unknown	FL resident	05/18/20
31,594	Dade	8	Female	No		Yes	FL resident	05/18/20
31,595	Dade	36	Female	No		Yes	FL resident	05/18/20
31,596	Dade	45	Female	Unknown			FL resident	05/18/20
31,597	Dade	68	Female	Unknown			FL resident	05/18/20
31,598	Dade	27	Female	No		Unknown	FL resident	05/18/20
31,599	Dade	27	Female	No		Yes	FL resident	05/18/20
31,600	Dade	75	Female	No		Unknown	FL resident	05/18/20
31,601	Dade	76	Female	No		Yes	FL resident	05/18/20
31,602	Dade	68	Male	No		Yes	FL resident	05/18/20
31,603	Dade	67	Female	No		Yes	FL resident	05/18/20
31,604	Dade	58	Female	Unknown			FL resident	05/18/20
31,605	Dade	58	Female	No		Yes	FL resident	05/18/20
31,606	Dade	66	Male	No		Yes	FL resident	05/18/20
31,607	Dade	41	Female	No		Yes	FL resident	05/18/20
31,608	Dade	27	Female	No		Unknown	FL resident	05/18/20
31,609	Dade	70	Male	Unknown			FL resident	05/18/20
31,610	Dade	35	Female	No		Yes	FL resident	05/18/20
31,611	Dade	27	Female	No		Yes	FL resident	05/18/20
31,612	Dade	24	Female	Yes	NY	Yes	FL resident	05/18/20
31,613	Dade	84	Female	No		Yes	FL resident	05/18/20
31,614	Dade	92	Female	No		Unknown	FL resident	05/18/20
31,615	Dade	25	Female	Unknown		Unknown	FL resident	05/18/20
31,616	Dade	81	Female	No		Unknown	FL resident	05/18/20
31,617	Dade	71	Female	No		Yes	FL resident	05/18/20
31,618	Dade	83	Male	Unknown		Unknown	FL resident	05/18/20
31,619	Dade	87	Female	No		Yes	FL resident	05/18/20
31,620	Dade	27	Male	No		No	FL resident	05/18/20
31,621	Dade	65	Female	No		Yes	FL resident	05/18/20
31,622	Dade	15	Female	No		Yes	FL resident	05/18/20
31,623	Dade	42	Female	No		Yes	FL resident	05/18/20
31,624	Dade	31	Male	No		Yes	FL resident	05/18/20

Coronavirus: line list of cases

Data verified as of Jun 18, 2020 at 10 AM

Data in this report are provisional and subject to change.

Case	County	Age	Gender	Travel related	Travel detail	Contact with a confirmed case	Jurisdiction	Date case counted
31,625	Dade	43	Female	No		Yes	FL resident	05/18/20
31,626	Dade	27	Male	No		Yes	FL resident	05/18/20
31,627	Dade	49	Female	No		Unknown	FL resident	05/18/20
31,628	Dade	43	Male	Yes	TN; UNKNOWN	Unknown	FL resident	05/18/20
31,629	Dade	57	Female	No		Yes	FL resident	05/18/20
31,630	Dade	0	Female	No		Yes	FL resident	05/18/20
31,631	Dade	48	Male	No		Unknown	FL resident	05/18/20
31,632	Dade	27	Female	Unknown		Unknown	FL resident	05/18/20
31,633	Dade	51	Female	Unknown		Unknown	FL resident	05/18/20
31,634	Dade	58	Female	No		Yes	FL resident	05/18/20
31,635	Dade	27	Male	No		Unknown	FL resident	05/18/20
31,636	Dade	13	Male	No		Yes	FL resident	05/18/20
31,637	Dade	48	Male	No		Unknown	FL resident	05/18/20
31,638	Dade	69	Male	No		Unknown	FL resident	05/18/20
31,639	Dade	48	Male	Unknown		Unknown	FL resident	05/18/20
31,640	Dade	36	Male	No		Yes	FL resident	05/18/20
31,641	Dade	31	Male	No		Yes	FL resident	05/18/20
31,642	Dade	55	Male	No		Unknown	FL resident	05/18/20
31,643	Dade	40	Female	No		Unknown	FL resident	05/18/20
31,644	Dade	42	Male	No		Yes	FL resident	05/18/20
31,645	Dade	46	Female	No		Yes	FL resident	05/18/20
31,646	Dade	52	Female	No		Unknown	FL resident	05/18/20
31,647	Dade	12	Female	No		Yes	FL resident	05/18/20
31,648	Dade	43	Female	No		Yes	FL resident	05/18/20
31,649	Dade	13	Female	No		Yes	FL resident	05/18/20
31,650	Dade	21	Male	No		Unknown	FL resident	05/18/20
31,651	Dade	70	Female	No		Yes	FL resident	05/18/20
31,652	Dade	42	Female	Unknown		Yes	FL resident	05/18/20
31,653	Dade	65	Female	No			FL resident	05/18/20
31,654	Dade	49	Male	Unknown		No	FL resident	05/18/20
31,655	Dade	13	Female	Unknown		Yes	FL resident	05/18/20
31,656	Dade	22	Male	Unknown		No	FL resident	05/18/20
31,657	Dade	30	Male	No		Unknown	FL resident	05/18/20
31,658	Dade	96	Female	No		Unknown	FL resident	05/18/20
31,659	Dade	81	Male	No		Unknown	FL resident	05/18/20
31,660	Dade	34	Female	Unknown		Yes	FL resident	05/19/20
31,661	Dade	39	Female	Unknown		Yes	FL resident	05/19/20
31,662	Dade	34	Male	Unknown		Yes	FL resident	05/19/20
31,663	Dade	40	Male	Unknown		Yes	FL resident	05/19/20
31,664	Dade	24	Male	Unknown		Unknown	FL resident	05/19/20
31,665	Dade	89	Female	Unknown		Unknown	FL resident	05/19/20
31,666	Dade	65	Female	Unknown		Unknown	FL resident	05/19/20
31,667	Dade	96	Male	No		Yes	FL resident	05/19/20
31,668	Dade	94	Male	Unknown			FL resident	05/19/20
31,669	Dade	79	Male	Unknown		Unknown	FL resident	05/19/20
31,670	Dade	86	Female	Unknown		Unknown	FL resident	05/19/20
31,671	Dade	73	Female	No		Unknown	FL resident	05/19/20
31,672	Dade	49	Male	No		Yes	FL resident	05/19/20
31,673	Dade	63	Female	No		Yes	FL resident	05/19/20
31,674	Dade	70	Male	No		No	FL resident	05/19/20
31,675	Dade	86	Female	No		Yes	FL resident	05/19/20
31,676	Dade	89	Male	No		Yes	FL resident	05/19/20
31,677	Dade	24	Female	No		Unknown	FL resident	05/19/20
31,678	Dade	38	Female	No		Unknown	FL resident	05/19/20
31,679	Dade	59	Male	No		Yes	FL resident	05/19/20
31,680	Dade	24	Male	No		No	FL resident	05/19/20
31,681	Dade	5	Female	No		Yes	FL resident	05/19/20
31,682	Dade	2	Male	No		Yes	FL resident	05/19/20
31,683	Dade	3	Female	No		Yes	FL resident	05/19/20
31,684	Dade	9	Male	No		Yes	FL resident	05/19/20
31,685	Dade	84	Female	Unknown		Unknown	FL resident	05/19/20
31,686	Dade	48	Female	No		No	FL resident	05/19/20

Coronavirus: line list of cases

Data verified as of Jun 18, 2020 at 10 AM

Data in this report are provisional and subject to change.

Case	County	Age	Gender	Travel related	Travel detail	Contact with a confirmed case	Jurisdiction	Date case counted
31,687	Dade	80	Male	No		Yes	FL resident	05/19/20
31,688	Dade	29	Male	No		Yes	FL resident	05/19/20
31,689	Dade	46	Male	No		No	FL resident	05/19/20
31,690	Dade	36	Female	No		No	FL resident	05/19/20
31,691	Dade	37	Female	No		No	FL resident	05/19/20
31,692	Dade	24	Male	Unknown			FL resident	05/19/20
31,693	Dade	15	Female	Unknown		No	FL resident	05/19/20
31,694	Dade	47	Female	Unknown			FL resident	05/19/20
31,695	Dade	46	Female	No		Yes	FL resident	05/19/20
31,696	Dade	25	Male	No		No	FL resident	05/19/20
31,697	Dade	32	Male	Unknown			FL resident	05/19/20
31,698	Dade	33	Female	No		Unknown	FL resident	05/19/20
31,699	Dade	33	Male	No		No	FL resident	05/19/20
31,700	Dade	57	Female	No		No	FL resident	05/19/20
31,701	Dade	67	Male	No		Unknown	FL resident	05/19/20
31,702	Dade	44	Male	No		Unknown	FL resident	05/19/20
31,703	Dade	82	Female	No		Unknown	FL resident	05/19/20
31,704	Dade	68	Male	No		Unknown	FL resident	05/19/20
31,705	Dade	82	Female	No		No	FL resident	05/19/20
31,706	Dade	73	Male	No		No	FL resident	05/19/20
31,707	Dade	38	Female	No		Yes	FL resident	05/19/20
31,708	Dade	27	Male	No			FL resident	05/19/20
31,709	Dade	33	Male	No		Yes	FL resident	05/19/20
31,710	Dade	33	Male	No		Yes	FL resident	05/19/20
31,711	Dade	38	Male	No		Unknown	FL resident	05/19/20
31,712	Dade	69	Male	No		Yes	FL resident	05/19/20
31,713	Dade	30	Male	No		No	FL resident	05/19/20
31,714	Dade	32	Female	No		Unknown	FL resident	05/19/20
31,715	Dade	72	Male	No		Unknown	FL resident	05/19/20
31,716	Dade	64	Male	No		Yes	FL resident	05/19/20
31,717	Dade	67	Male	No		No	FL resident	05/19/20
31,718	Dade	89	Female	No		Unknown	FL resident	05/19/20
31,719	Dade	30	Male	No		Unknown	FL resident	05/19/20
31,720	Dade	42	Male	Yes	GEORGIA	Yes	FL resident	05/19/20
31,721	Dade	20	Male	No		Yes	FL resident	05/19/20
31,722	Dade	71	Female	No		Unknown	FL resident	05/19/20
31,723	Dade	53	Female	Unknown			FL resident	05/19/20
31,724	Dade	75	Male	Unknown		Unknown	FL resident	05/19/20
31,725	Dade	71	Female	No		Yes	FL resident	05/20/20
31,726	Dade	63	Female	No		No	FL resident	05/20/20
31,727	Dade	67	Male	Unknown		Unknown	FL resident	05/20/20
31,728	Dade	57	Male	No		Unknown	FL resident	05/20/20
31,729	Dade	65	Female	Unknown		No	FL resident	05/20/20
31,730	Dade	34	Female	Unknown		Yes	FL resident	05/20/20
31,731	Dade	67	Male	Unknown			FL resident	05/20/20
31,732	Dade	30	Female	No		No	FL resident	05/20/20
31,733	Dade	66	Female	No		No	FL resident	05/20/20
31,734	Dade	27	Female	No		Unknown	FL resident	05/20/20
31,735	Dade	61	Male	Unknown		No	FL resident	05/20/20
31,736	Dade	6	Male	Unknown		Yes	FL resident	05/20/20
31,737	Dade	31	Female	Unknown		Yes	FL resident	05/20/20
31,738	Dade	32	Female	No		Yes	FL resident	05/20/20
31,739	Dade	22	Female	Unknown		Yes	FL resident	05/20/20
31,740	Dade	85	Female	No		Yes	FL resident	05/20/20
31,741	Dade	42	Male	Yes	DOMINICAN REPUBLIC; FL	Yes	FL resident	05/20/20
31,742	Dade	15	Female	No		Yes	FL resident	05/20/20
31,743	Dade	56	Male	No		Yes	FL resident	05/20/20
31,744	Dade	76	Male	Unknown		Unknown	FL resident	05/20/20
31,745	Dade	66	Female	No		Yes	FL resident	05/20/20
31,746	Dade	56	Female	No		Yes	FL resident	05/20/20
31,747	Dade	77	Female	No		Yes	FL resident	05/20/20
31,748	Dade	38	Female	No		Unknown	FL resident	05/20/20

Coronavirus: line list of cases

Data verified as of Jun 18, 2020 at 10 AM

Data in this report are provisional and subject to change.

Case	County	Age	Gender	Travel related	Travel detail	Contact with a confirmed case	Jurisdiction	Date case counted
31,749	Dade	41	Female	No		Yes	FL resident	05/20/20
31,750	Dade	66	Male	Unknown		Unknown	FL resident	05/20/20
31,751	Dade	53	Female	No		Yes	FL resident	05/20/20
31,752	Dade	41	Female	No		Yes	FL resident	05/20/20
31,753	Dade	28	Male	No		Unknown	FL resident	05/20/20
31,754	Dade	63	Female	No		Unknown	FL resident	05/20/20
31,755	Dade	77	Male	No		Yes	FL resident	05/20/20
31,756	Dade	65	Male	No			FL resident	05/20/20
31,757	Dade	69	Female	No		Unknown	FL resident	05/20/20
31,758	Dade	85	Female	No		Yes	FL resident	05/20/20
31,759	Dade	84	Female	No		Yes	FL resident	05/20/20
31,760	Dade	86	Male	Unknown			FL resident	05/20/20
31,761	Dade	71	Male	No			FL resident	05/20/20
31,762	Dade	32	Female	No		Unknown	FL resident	05/20/20
31,763	Dade	72	Female	No		Yes	FL resident	05/20/20
31,764	Dade	21	Female	No		Yes	FL resident	05/20/20
31,765	Dade	33	Male	No		Yes	FL resident	05/20/20
31,766	Dade	57	Male	No		No	FL resident	05/20/20
31,767	Dade	48	Female	Unknown		Unknown	FL resident	05/20/20
31,768	Dade	47	Female	No		Unknown	FL resident	05/20/20
31,769	Dade	12	Male	No		Yes	FL resident	05/20/20
31,770	Dade	37	Female	No			FL resident	05/20/20
31,771	Dade	33	Female	No		Unknown	FL resident	05/20/20
31,772	Dade	78	Male	No		Unknown	FL resident	05/20/20
31,773	Dade	58	Female	No			FL resident	05/20/20
31,774	Dade	44	Male	No		No	FL resident	05/20/20
31,775	Dade	46	Male	No		Yes	FL resident	05/20/20
31,776	Dade	47	Male	No		No	FL resident	05/20/20
31,777	Dade	26	Male	No		Yes	FL resident	05/20/20
31,778	Dade	45	Male	No		Unknown	FL resident	05/20/20
31,779	Dade	25	Female	No		Yes	FL resident	05/20/20
31,780	Dade	11	Male	No		Yes	FL resident	05/20/20
31,781	Dade	14	Female	No		Yes	FL resident	05/20/20
31,782	Dade	55	Male	Unknown			FL resident	05/20/20
31,783	Dade	28	Female	Unknown		No	FL resident	05/20/20
31,784	Dade	94	Female	No		Unknown	FL resident	05/20/20
31,785	Dade	49	Male	No		Yes	FL resident	05/20/20
31,786	Dade	82	Female	No		Unknown	FL resident	05/20/20
31,787	Dade	86	Female	Unknown		Yes	FL resident	05/20/20
31,788	Dade	49	Female	No		Yes	FL resident	05/20/20
31,789	Dade	28	Male	No		No	FL resident	05/20/20
31,790	Dade	26	Female	No		No	FL resident	05/20/20
31,791	Dade	86	Male	Unknown		Yes	FL resident	05/20/20
31,792	Dade	63	Female	No		Yes	FL resident	05/20/20
31,793	Dade	86	Female	No		Yes	FL resident	05/20/20
31,794	Dade	80	Female	No		Unknown	FL resident	05/20/20
31,795	Dade	37	Male	No		Unknown	FL resident	05/20/20
31,796	Dade	77	Male	No		Yes	FL resident	05/20/20
31,797	Dade	65	Male	Unknown		Unknown	FL resident	05/20/20
31,798	Dade	25	Female	No		Yes	FL resident	05/20/20
31,799	Dade	100	Male	Unknown		Unknown	FL resident	05/20/20
31,800	Dade	82	Female	No		Yes	FL resident	05/20/20
31,801	Dade	33	Male	No		No	FL resident	05/20/20
31,802	Dade	70	Female	No		Yes	FL resident	05/20/20
31,803	Dade	39	Male	No		Yes	FL resident	05/20/20
31,804	Dade	39	Female	Yes	MEXICO	Yes	FL resident	05/20/20
31,805	Dade	50	Female	No		No	FL resident	05/20/20
31,806	Dade	68	Male	No		No	FL resident	05/20/20
31,807	Dade	15	Male	No		Yes	FL resident	05/20/20
31,808	Dade	62	Male	No		Yes	FL resident	05/20/20
31,809	Dade	37	Male	No		Unknown	FL resident	05/20/20
31,810	Dade	39	Male	No		Unknown	FL resident	05/20/20

Coronavirus: line list of cases

Data verified as of Jun 18, 2020 at 10 AM

Data in this report are provisional and subject to change.

Case	County	Age	Gender	Travel related	Travel detail	Contact with a confirmed case	Jurisdiction	Date case counted
31,811	Dade	49	Female	No		Unknown	FL resident	05/20/20
31,812	Dade	29	Male	No		Unknown	FL resident	05/20/20
31,813	Dade	49	Female	No		Yes	FL resident	05/20/20
31,814	Dade	52	Male	No		Yes	FL resident	05/20/20
31,815	Dade	38	Male	No		Yes	FL resident	05/20/20
31,816	Dade	38	Male	No		Yes	FL resident	05/20/20
31,817	Dade	41	Male	Unknown		Yes	FL resident	05/20/20
31,818	Dade	33	Male	No		Unknown	FL resident	05/20/20
31,819	Dade	48	Female	No		Yes	FL resident	05/20/20
31,820	Dade	36	Male	No		Yes	FL resident	05/20/20
31,821	Dade	21	Female	No		Unknown	FL resident	05/20/20
31,822	Dade	52	Female	No		No	FL resident	05/20/20
31,823	Dade	55	Male	No		No	FL resident	05/20/20
31,824	Dade	46	Male	No		No	FL resident	05/20/20
31,825	Dade	19	Female	No		No	FL resident	05/20/20
31,826	Dade	46	Female	No		Yes	FL resident	05/20/20
31,827	Dade	24	Female	No		Unknown	FL resident	05/20/20
31,828	Dade	50	Female	No		Yes	FL resident	05/20/20
31,829	Dade	59	Male	No		Yes	FL resident	05/20/20
31,830	Dade	35	Male	No		Yes	FL resident	05/20/20
31,831	Dade	35	Male	No		Yes	FL resident	05/20/20
31,832	Dade	59	Female	No		Yes	FL resident	05/20/20
31,833	Dade	67	Male	No		Yes	FL resident	05/20/20
31,834	Dade	59	Male	No		Yes	FL resident	05/20/20
31,835	Dade	29	Male	No		Yes	FL resident	05/20/20
31,836	Dade	39	Male	No		Yes	FL resident	05/20/20
31,837	Dade	18	Male	Unknown		Unknown	FL resident	05/20/20
31,838	Dade	61	Female	No		No	FL resident	05/20/20
31,839	Dade	39	Male	No		Yes	FL resident	05/20/20
31,840	Dade	35	Female	No		Yes	FL resident	05/20/20
31,841	Dade	85	Female	No		Yes	FL resident	05/20/20
31,842	Dade	29	Female	Unknown		Yes	FL resident	05/20/20
31,843	Dade	39	Male	Unknown		Yes	FL resident	05/20/20
31,844	Dade	42	Female	No		No	FL resident	05/20/20
31,845	Dade	31	Male	No		Yes	FL resident	05/20/20
31,846	Dade	50	Male	No		Unknown	FL resident	05/20/20
31,847	Dade	25	Male	No		Yes	FL resident	05/20/20
31,848	Dade	98	Female	No		Unknown	FL resident	05/20/20
31,849	Dade	27	Female	No		Yes	FL resident	05/20/20
31,850	Dade	18	Female	No		Yes	FL resident	05/20/20
31,851	Dade	59	Female	No		Yes	FL resident	05/20/20
31,852	Dade	60	Male	No		Yes	FL resident	05/20/20
31,853	Dade	54	Female	No		Yes	FL resident	05/20/20
31,854	Dade	44	Female	No		Yes	FL resident	05/20/20
31,855	Dade	55	Female	No		Yes	FL resident	05/20/20
31,856	Dade	56	Male	No		Yes	FL resident	05/20/20
31,857	Dade	34	Male	No		Yes	FL resident	05/20/20
31,858	Dade	77	Female	No		No	FL resident	05/20/20
31,859	Dade	66	Male	Unknown		Unknown	FL resident	05/20/20
31,860	Dade	96	Male	No		Yes	FL resident	05/20/20
31,861	Dade	54	Male	No		Yes	FL resident	05/20/20
31,862	Dade	49	Female	No		Yes	FL resident	05/20/20
31,863	Dade	46	Female	No			FL resident	05/20/20
31,864	Dade	51	Female	No		Yes	FL resident	05/20/20
31,865	Dade	67	Male	No		Unknown	FL resident	05/20/20
31,866	Dade	48	Female	No		Yes	FL resident	05/20/20
31,867	Dade	35	Female	No		Unknown	FL resident	05/20/20
31,868	Dade	54	Female	No		Yes	FL resident	05/20/20
31,869	Dade	57	Female	No		Yes	FL resident	05/20/20
31,870	Dade	25	Female	No		Yes	FL resident	05/20/20
31,871	Dade	36	Male	Unknown			FL resident	05/20/20
31,872	Dade	26	Female	No		Yes	FL resident	05/20/20

Coronavirus: line list of cases

Data verified as of Jun 18, 2020 at 10 AM

Data in this report are provisional and subject to change.

Case	County	Age	Gender	Travel related	Travel detail	Contact with a confirmed case	Jurisdiction	Date case counted
31,873	Dade	45	Male	No		Yes	FL resident	05/20/20
31,874	Dade	34	Male	Unknown			FL resident	05/20/20
31,875	Dade	54	Female	Unknown		Yes	FL resident	05/20/20
31,876	Dade	45	Male	Unknown			FL resident	05/20/20
31,877	Dade	19	Male	Unknown		Yes	FL resident	05/20/20
31,878	Dade	50	Female	No		Yes	FL resident	05/20/20
31,879	Dade	45	Male	No		Yes	FL resident	05/20/20
31,880	Dade	60	Male	No		No	FL resident	05/20/20
31,881	Dade	76	Female	No		Unknown	FL resident	05/20/20
31,882	Dade	47	Female	Unknown		Unknown	FL resident	05/20/20
31,883	Dade	43	Female	Unknown			FL resident	05/20/20
31,884	Dade	54	Female	No		Unknown	FL resident	05/20/20
31,885	Dade	59	Male	Unknown		Yes	FL resident	05/20/20
31,886	Dade	55	Female	No		No	FL resident	05/20/20
31,887	Dade	44	Male	Unknown		No	FL resident	05/20/20
31,888	Dade	51	Male	No		Unknown	FL resident	05/20/20
31,889	Dade	73	Male	No		Yes	FL resident	05/20/20
31,890	Dade	68	Female	No		Yes	FL resident	05/20/20
31,891	Dade	36	Female	No		Yes	FL resident	05/20/20
31,892	Dade	94	Male	Unknown			FL resident	05/20/20
31,893	Dade	33	Male	No		No	FL resident	05/20/20
31,894	Dade	44	Male	No		No	FL resident	05/20/20
31,895	Dade	69	Male	No		No	FL resident	05/20/20
31,896	Dade	36	Female	No		No	FL resident	05/20/20
31,897	Dade	34	Female	No		No	FL resident	05/20/20
31,898	Dade	68	Female	No		Unknown	FL resident	05/20/20
31,899	Dade	66	Female	No		No	FL resident	05/20/20
31,900	Dade	43	Male	No		Unknown	FL resident	05/20/20
31,901	Dade	67	Female	No		Yes	FL resident	05/20/20
31,902	Dade	63	Male	No		Yes	FL resident	05/20/20
31,903	Dade	62	Male	No		Yes	FL resident	05/20/20
31,904	Dade	56	Male	No		Unknown	FL resident	05/20/20
31,905	Dade	73	Male	No			FL resident	05/20/20
31,906	Dade	66	Female	No		Yes	FL resident	05/20/20
31,907	Dade	53	Female	No		No	FL resident	05/20/20
31,908	Dade	69	Female	No		Unknown	FL resident	05/20/20
31,909	Dade	55	Female	Unknown		Unknown	FL resident	05/20/20
31,910	Dade	65	Male	No		Yes	FL resident	05/20/20
31,911	Dade	72	Female	No		Yes	FL resident	05/20/20
31,912	Dade	91	Female	Unknown		Unknown	FL resident	05/20/20
31,913	Dade	66	Female	Unknown		Yes	FL resident	05/20/20
31,914	Dade	22	Female	No			FL resident	05/20/20
31,915	Dade	28	Female	Unknown		Unknown	FL resident	05/20/20
31,916	Dade	53	Female	Unknown		Yes	FL resident	05/20/20
31,917	Dade	40	Male	No		No	FL resident	05/20/20
31,918	Dade	54	Female	No		Yes	FL resident	05/20/20
31,919	Dade	39	Female	No		Yes	FL resident	05/20/20
31,920	Dade	42	Female	No		Yes	FL resident	05/20/20
31,921	Dade	44	Female	No		Yes	FL resident	05/20/20
31,922	Dade	64	Female	No		Yes	FL resident	05/20/20
31,923	Dade	23	Female	No		Yes	FL resident	05/20/20
31,924	Dade	60	Female	Unknown			FL resident	05/20/20
31,925	Dade	49	Female	No		Yes	FL resident	05/20/20
31,926	Dade	90	Female	Unknown		Unknown	FL resident	05/20/20
31,927	Dade	32	Male	No		Yes	FL resident	05/20/20
31,928	Dade	89	Female	No			FL resident	05/20/20
31,929	Dade	72	Male	No			FL resident	05/20/20
31,930	Dade	93	Female	No		No	FL resident	05/20/20
31,931	Dade	43	Male	Unknown			FL resident	05/20/20
31,932	Dade	44	Male	No		Yes	FL resident	05/20/20
31,933	Dade	78	Female	No		Yes	FL resident	05/20/20
31,934	Dade	66	Male	No			FL resident	05/20/20

Coronavirus: line list of cases

Data verified as of Jun 18, 2020 at 10 AM

Data in this report are provisional and subject to change.

Case	County	Age	Gender	Travel related	Travel detail	Contact with a confirmed case	Jurisdiction	Date case counted
31,935	Dade	48	Female	No		Yes	FL resident	05/20/20
31,936	Dade	92	Female	No		Yes	FL resident	05/20/20
31,937	Dade	89	Male	No		Yes	FL resident	05/20/20
31,938	Dade	41	Female	Unknown		Unknown	FL resident	05/20/20
31,939	Dade	90	Male	No		Yes	FL resident	05/20/20
31,940	Dade	85	Female	No		Yes	FL resident	05/20/20
31,941	Dade	100	Female	No			FL resident	05/20/20
31,942	Dade	30	Female	No		Yes	FL resident	05/20/20
31,943	Dade	6	Male	No		No	FL resident	05/20/20
31,944	Dade	86	Female	No		No	FL resident	05/20/20
31,945	Dade	87	Male	No			FL resident	05/20/20
31,946	Dade	84	Male	No		Yes	FL resident	05/20/20
31,947	Dade	78	Female	Unknown			FL resident	05/20/20
31,948	Dade	92	Female	No		Unknown	FL resident	05/20/20
31,949	Dade	88	Female	No		No	FL resident	05/20/20
31,950	Dade	96	Female	Unknown			FL resident	05/20/20
31,951	Dade	92	Female	No		No	FL resident	05/20/20
31,952	Dade	21	Female	No		Yes	FL resident	05/20/20
31,953	Dade	51	Female	No		Yes	FL resident	05/20/20
31,954	Dade	61	Male	No		Unknown	FL resident	05/20/20
31,955	Dade	73	Male	No		Yes	FL resident	05/20/20
31,956	Dade	87	Female	No		Yes	FL resident	05/20/20
31,957	Dade	94	Male	No		Yes	FL resident	05/20/20
31,958	Dade	97	Female	No		Yes	FL resident	05/20/20
31,959	Dade	55	Female	No		Unknown	FL resident	05/20/20
31,960	Dade	89	Female	No		Unknown	FL resident	05/20/20
31,961	Dade	51	Female	No		Yes	FL resident	05/20/20
31,962	Dade	63	Female	No		Yes	FL resident	05/20/20
31,963	Dade	81	Male	No		Yes	FL resident	05/20/20
31,964	Dade	71	Female	No		Yes	FL resident	05/20/20
31,965	Dade	46	Female	No		Unknown	FL resident	05/20/20
31,966	Dade	59	Female	No		No	FL resident	05/20/20
31,967	Dade	59	Female	Unknown			FL resident	05/20/20
31,968	Dade	50	Female	No		Yes	FL resident	05/20/20
31,969	Dade	85	Female	No		Yes	FL resident	05/20/20
31,970	Dade	75	Male	No			FL resident	05/20/20
31,971	Dade	89	Female	No		Yes	FL resident	05/20/20
31,972	Dade	80	Female	No			FL resident	05/20/20
31,973	Dade	90	Female	No		Yes	FL resident	05/20/20
31,974	Dade	91	Male	No		Yes	FL resident	05/20/20
31,975	Dade	78	Male	No		No	FL resident	05/20/20
31,976	Dade	49	Female	Unknown		Unknown	FL resident	05/20/20
31,977	Dade	58	Female	Unknown		Unknown	FL resident	05/20/20
31,978	Dade	54	Female	Unknown		Unknown	FL resident	05/20/20
31,979	Dade	34	Female	Unknown		Yes	FL resident	05/20/20
31,980	Dade	31	Male	No			FL resident	05/20/20
31,981	Dade	76	Male	No			FL resident	05/20/20
31,982	Dade	34	Male	Unknown		Unknown	FL resident	05/20/20
31,983	Dade	75	Female	No		Yes	FL resident	05/20/20
31,984	Dade	63	Female	No		No	FL resident	05/20/20
31,985	Dade	70	Female	No		Yes	FL resident	05/20/20
31,986	Dade	64	Female	No		Yes	FL resident	05/20/20
31,987	Dade	88	Female	No			FL resident	05/20/20
31,988	Dade	80	Female	No			FL resident	05/20/20
31,989	Dade	89	Female	Unknown		Unknown	FL resident	05/20/20
31,990	Dade	48	Female	Unknown		No	FL resident	05/20/20
31,991	Dade	33	Female	Unknown		No	FL resident	05/20/20
31,992	Dade	57	Male	Unknown		Unknown	FL resident	05/20/20
31,993	Dade	57	Female	No		Yes	FL resident	05/20/20
31,994	Dade	25	Male	No		No	FL resident	05/20/20
31,995	Dade	45	Female	No		Yes	FL resident	05/20/20
31,996	Dade	60	Female	No		Yes	FL resident	05/20/20

Coronavirus: line list of cases

Data verified as of Jun 18, 2020 at 10 AM

Data in this report are provisional and subject to change.

Case	County	Age	Gender	Travel related	Travel detail	Contact with a confirmed case	Jurisdiction	Date case counted
31,997	Dade	63	Male	Unknown		Unknown	FL resident	05/20/20
31,998	Dade	49	Male	Unknown		Unknown	FL resident	05/20/20
31,999	Dade	46	Male	No		Yes	FL resident	05/20/20
32,000	Dade	53	Female	No		Unknown	FL resident	05/20/20
32,001	Dade	64	Male	Unknown			FL resident	05/20/20
32,002	Dade	48	Female	No		Yes	FL resident	05/20/20
32,003	Dade	54	Male	No		Yes	FL resident	05/20/20
32,004	Dade	51	Male	No		Yes	FL resident	05/20/20
32,005	Dade	76	Male	Unknown		Unknown	FL resident	05/20/20
32,006	Dade	66	Male	No		No	FL resident	05/20/20
32,007	Dade	65	Male	No		No	FL resident	05/20/20
32,008	Dade	24	Female	No		No	FL resident	05/20/20
32,009	Dade	33	Female	No		No	FL resident	05/20/20
32,010	Dade	17	Female	No		Unknown	FL resident	05/20/20
32,011	Dade	35	Male	No		No	FL resident	05/20/20
32,012	Dade	43	Female	No		Yes	FL resident	05/20/20
32,013	Dade	42	Male	No		Yes	FL resident	05/20/20
32,014	Dade	29	Female	No		Yes	FL resident	05/20/20
32,015	Dade	23	Female	No		No	FL resident	05/20/20
32,016	Dade	61	Female	No		Yes	FL resident	05/20/20
32,017	Dade	32	Female	Unknown		Unknown	FL resident	05/20/20
32,018	Dade	60	Male	No		Unknown	FL resident	05/20/20
32,019	Dade	54	Male	No		No	FL resident	05/20/20
32,020	Dade	45	Female	Yes	FL; SWEDEN	Yes	FL resident	05/20/20
32,021	Dade	40	Female	No		No	FL resident	05/20/20
32,022	Dade	51	Male	No		Unknown	FL resident	05/20/20
32,023	Dade	57	Male	No		Yes	FL resident	05/20/20
32,024	Dade	38	Male	No		Yes	FL resident	05/20/20
32,025	Dade	24	Female	Unknown		Yes	FL resident	05/20/20
32,026	Dade	43	Male	No		Yes	FL resident	05/20/20
32,027	Dade	53	Male	No		Yes	FL resident	05/20/20
32,028	Dade	34	Female	No		Yes	FL resident	05/20/20
32,029	Dade	35	Male	No		Unknown	FL resident	05/20/20
32,030	Dade	41	Male	No		Yes	FL resident	05/20/20
32,031	Dade	52	Female	Unknown		Unknown	FL resident	05/20/20
32,032	Dade	49	Female	No		Unknown	FL resident	05/20/20
32,033	Dade	86	Female	No		Yes	FL resident	05/20/20
32,034	Dade	58	Female	No		Unknown	FL resident	05/20/20
32,035	Dade	61	Female	No		Unknown	FL resident	05/20/20
32,036	Dade	25	Male	No		Yes	FL resident	05/20/20
32,037	Dade	65	Male	No		No	FL resident	05/20/20
32,038	Dade	72	Male	No		Unknown	FL resident	05/20/20
32,039	Dade	75	Male	No		Unknown	FL resident	05/20/20
32,040	Dade	34	Male	No		Yes	FL resident	05/20/20
32,041	Dade	28	Male	No		No	FL resident	05/20/20
32,042	Dade	49	Male	Unknown		Unknown	FL resident	05/20/20
32,043	Dade	0	Male	No		No	FL resident	05/20/20
32,044	Dade	69	Male	No		No	FL resident	05/20/20
32,045	Dade	66	Female	No		No	FL resident	05/20/20
32,046	Dade	33	Female	No		Yes	FL resident	05/20/20
32,047	Dade	98	Female	No			FL resident	05/20/20
32,048	Dade	82	Male	No			FL resident	05/20/20
32,049	Dade	59	Female	No		Yes	FL resident	05/20/20
32,050	Dade	91	Female	No		Unknown	FL resident	05/20/20
32,051	Dade	68	Female	No		Yes	FL resident	05/20/20
32,052	Dade	69	Female	No		Unknown	FL resident	05/20/20
32,053	Dade	85	Male	No		No	FL resident	05/21/20
32,054	Dade	67	Female	No		Unknown	FL resident	05/21/20
32,055	Dade	68	Male	Unknown			FL resident	05/21/20
32,056	Dade	8	Female	No		Yes	FL resident	05/21/20
32,057	Dade	12	Male	No		Yes	FL resident	05/21/20
32,058	Dade	34	Female	No		No	FL resident	05/21/20

Coronavirus: line list of cases

Data verified as of Jun 18, 2020 at 10 AM

Data in this report are provisional and subject to change.

Case	County	Age	Gender	Travel related	Travel detail	Contact with a confirmed case	Jurisdiction	Date case counted
32,059	Dade	50	Male	Unknown		Unknown	FL resident	05/21/20
32,060	Dade	53	Male	Unknown		Yes	FL resident	05/21/20
32,061	Dade	71	Female	No		Unknown	FL resident	05/21/20
32,062	Dade	77	Male	No		Unknown	FL resident	05/21/20
32,063	Dade	80	Male	No		Unknown	FL resident	05/21/20
32,064	Dade	82	Male	No		Yes	FL resident	05/21/20
32,065	Dade	67	Female	No		Yes	FL resident	05/21/20
32,066	Dade	49	Female	Unknown		Unknown	FL resident	05/21/20
32,067	Dade	58	Male	Unknown		Unknown	FL resident	05/21/20
32,068	Dade	68	Male	Unknown			FL resident	05/21/20
32,069	Dade	59	Female	No		Yes	FL resident	05/21/20
32,070	Dade	49	Female	No		Yes	FL resident	05/21/20
32,071	Dade	42	Male	Unknown		Unknown	FL resident	05/21/20
32,072	Dade	61	Male	No		No	FL resident	05/21/20
32,073	Dade	52	Female	No		No	FL resident	05/21/20
32,074	Dade	51	Female	No		No	FL resident	05/21/20
32,075	Dade	35	Female	No		No	FL resident	05/21/20
32,076	Dade	59	Female	No		Unknown	FL resident	05/21/20
32,077	Dade	47	Female	No		Unknown	FL resident	05/21/20
32,078	Dade	46	Female	No		Unknown	FL resident	05/21/20
32,079	Dade	48	Female	No		No	FL resident	05/21/20
32,080	Dade	61	Male	No		Yes	FL resident	05/21/20
32,081	Dade	41	Female	No		Yes	FL resident	05/21/20
32,082	Dade	1	Male	No		Unknown	FL resident	05/21/20
32,083	Dade	60	Male	No		No	FL resident	05/21/20
32,084	Dade	28	Female	Unknown			FL resident	05/21/20
32,085	Dade	33	Female	No		No	FL resident	05/21/20
32,086	Dade	69	Female	No		Yes	FL resident	05/21/20
32,087	Dade	69	Female	No		No	FL resident	05/21/20
32,088	Dade	90	Male	Unknown		Unknown	FL resident	05/21/20
32,089	Dade	17	Female	No		Yes	FL resident	05/21/20
32,090	Dade	50	Female	No		No	FL resident	05/21/20
32,091	Dade	34	Female	No		No	FL resident	05/21/20
32,092	Dade	68	Male	Unknown		Unknown	FL resident	05/21/20
32,093	Dade	53	Male	No		No	FL resident	05/21/20
32,094	Dade	22	Male	Unknown		Yes	FL resident	05/21/20
32,095	Dade	33	Male	Unknown		Unknown	FL resident	05/21/20
32,096	Dade	46	Male	No			FL resident	05/21/20
32,097	Dade	34	Female	No		Yes	FL resident	05/21/20
32,098	Dade	60	Male	Yes	FL; UNKNOWN	Unknown	FL resident	05/21/20
32,099	Dade	65	Female	Yes	FL; UNKNOWN	Yes	FL resident	05/21/20
32,100	Dade	47	Male	No		Yes	FL resident	05/21/20
32,101	Dade	41	Female	No		No	FL resident	05/21/20
32,102	Dade	32	Male	No		Yes	FL resident	05/21/20
32,103	Dade	31	Male	No		Unknown	FL resident	05/21/20
32,104	Dade	23	Male	Unknown		Unknown	FL resident	05/21/20
32,105	Dade	36	Male	Unknown		Unknown	FL resident	05/21/20
32,106	Dade	63	Male	Unknown			FL resident	05/21/20
32,107	Dade	26	Male	No		Yes	FL resident	05/21/20
32,108	Dade	87	Female	No		No	FL resident	05/21/20
32,109	Dade	25	Male	No		No	FL resident	05/21/20
32,110	Dade	47	Female	No		Unknown	FL resident	05/21/20
32,111	Dade	57	Female	Unknown			FL resident	05/21/20
32,112	Dade	48	Male	No		Yes	FL resident	05/21/20
32,113	Dade	47	Female	No		Yes	FL resident	05/21/20
32,114	Dade	31	Female	No		Yes	FL resident	05/21/20
32,115	Dade	31	Male	No		Yes	FL resident	05/21/20
32,116	Dade	27	Female	No		Yes	FL resident	05/21/20
32,117	Dade	33	Female	No		No	FL resident	05/21/20
32,118	Dade	57	Male	No		No	FL resident	05/21/20
32,119	Dade	79	Male	No		Yes	FL resident	05/21/20
32,120	Dade	53	Female	No		Yes	FL resident	05/21/20

Coronavirus: line list of cases

Data verified as of Jun 18, 2020 at 10 AM

Data in this report are provisional and subject to change.

Case	County	Age	Gender	Travel related	Travel detail	Contact with a confirmed case	Jurisdiction	Date case counted
32,121	Dade	55	Female	Unknown		Yes	FL resident	05/21/20
32,122	Dade	94	Female	No		Yes	FL resident	05/21/20
32,123	Dade	90	Male	No		Yes	FL resident	05/21/20
32,124	Dade	85	Male	No		Yes	FL resident	05/21/20
32,125	Dade	87	Female	No		Yes	FL resident	05/21/20
32,126	Dade	60	Male	No		No	FL resident	05/21/20
32,127	Dade	13	Male	No		Yes	FL resident	05/21/20
32,128	Dade	60	Female	Yes	FL; PA	Unknown	FL resident	05/21/20
32,129	Dade	58	Female	No		Yes	FL resident	05/21/20
32,130	Dade	36	Female	No		Yes	FL resident	05/21/20
32,131	Dade	57	Female	No		No	FL resident	05/21/20
32,132	Dade	51	Female	Unknown		Unknown	FL resident	05/21/20
32,133	Dade	44	Male	No		Yes	FL resident	05/21/20
32,134	Dade	8	Male	No		Yes	FL resident	05/21/20
32,135	Dade	27	Male	Unknown		Unknown	FL resident	05/21/20
32,136	Dade	29	Female	No		Yes	FL resident	05/21/20
32,137	Dade	55	Male	No		Yes	FL resident	05/21/20
32,138	Dade	38	Female	Unknown		Unknown	FL resident	05/21/20
32,139	Dade	55	Male	No		Unknown	FL resident	05/21/20
32,140	Dade	42	Male	Unknown		Yes	FL resident	05/21/20
32,141	Dade	33	Female	No		Yes	FL resident	05/21/20
32,142	Dade	56	Male	No		No	FL resident	05/21/20
32,143	Dade	22	Female	No		Yes	FL resident	05/21/20
32,144	Dade	28	Male	No		Unknown	FL resident	05/21/20
32,145	Dade	23	Female	Yes	FL; GA	Unknown	FL resident	05/21/20
32,146	Dade	56	Male	No		Unknown	FL resident	05/21/20
32,147	Dade	85	Female	No		Yes	FL resident	05/21/20
32,148	Dade	18	Male	No		Unknown	FL resident	05/21/20
32,149	Dade	21	Female	Unknown		No	FL resident	05/21/20
32,150	Dade	33	Male	No		Yes	FL resident	05/21/20
32,151	Dade	38	Female	No		Yes	FL resident	05/21/20
32,152	Dade	39	Male	No		Yes	FL resident	05/21/20
32,153	Dade	9	Female	No		Yes	FL resident	05/21/20
32,154	Dade	70	Female	No		Yes	FL resident	05/21/20
32,155	Dade	23	Female	No		Yes	FL resident	05/21/20
32,156	Dade	18	Female	No		Yes	FL resident	05/21/20
32,157	Dade	7	Female	No		Yes	FL resident	05/21/20
32,158	Dade	43	Male	No		Yes	FL resident	05/21/20
32,159	Dade	43	Female	No		Unknown	FL resident	05/21/20
32,160	Dade	62	Female	No		Yes	FL resident	05/21/20
32,161	Dade	43	Female	No		Yes	FL resident	05/21/20
32,162	Dade	49	Female	No		Yes	FL resident	05/21/20
32,163	Dade	13	Male	No		Yes	FL resident	05/21/20
32,164	Dade	42	Female	No		Unknown	FL resident	05/21/20
32,165	Dade	84	Male	Unknown		Unknown	FL resident	05/21/20
32,166	Dade	86	Female	No		Unknown	FL resident	05/21/20
32,167	Dade	83	Female	No		Yes	FL resident	05/21/20
32,168	Dade	82	Female	No		Yes	FL resident	05/21/20
32,169	Dade	75	Male	No		Yes	FL resident	05/21/20
32,170	Dade	62	Male	No		Unknown	FL resident	05/21/20
32,171	Dade	3	Female	No		Yes	FL resident	05/21/20
32,172	Dade	20	Female	No		Unknown	FL resident	05/21/20
32,173	Dade	43	Male	No		No	FL resident	05/21/20
32,174	Dade	25	Female	No		Unknown	FL resident	05/21/20
32,175	Dade	13	Female	No		Yes	FL resident	05/21/20
32,176	Dade	55	Male	No		No	FL resident	05/21/20
32,177	Dade	59	Female	No		No	FL resident	05/21/20
32,178	Dade	60	Male	Unknown		Unknown	FL resident	05/21/20
32,179	Dade	49	Female	Yes	PUERTO RICO	Unknown	FL resident	05/21/20
32,180	Dade	42	Male	Yes	FL; NY; UNKNOWN	Unknown	FL resident	05/21/20
32,181	Dade	40	Female	No		Unknown	FL resident	05/21/20
32,182	Dade	25	Male	Unknown		Unknown	FL resident	05/21/20

Coronavirus: line list of cases

Data verified as of Jun 18, 2020 at 10 AM

Data in this report are provisional and subject to change.

Case	County	Age	Gender	Travel related	Travel detail	Contact with a confirmed case	Jurisdiction	Date case counted
32,183	Dade	28	Male	Unknown		Unknown	FL resident	05/21/20
32,184	Dade	39	Female	No		Yes	FL resident	05/21/20
32,185	Dade	42	Female	No		Yes	FL resident	05/21/20
32,186	Dade	65	Female	No		No	FL resident	05/21/20
32,187	Dade	58	Female	No		Yes	FL resident	05/21/20
32,188	Dade	41	Male	No		Yes	FL resident	05/21/20
32,189	Dade	43	Male	No		Yes	FL resident	05/21/20
32,190	Dade	30	Female	No		Unknown	FL resident	05/21/20
32,191	Dade	36	Male	No		Yes	FL resident	05/21/20
32,192	Dade	20	Male	No		No	FL resident	05/21/20
32,193	Dade	51	Male	No		Unknown	FL resident	05/21/20
32,194	Dade	76	Female	No		Yes	FL resident	05/21/20
32,195	Dade	21	Male	No		Unknown	FL resident	05/21/20
32,196	Dade	37	Male	No		Yes	FL resident	05/21/20
32,197	Dade	71	Male	No		Yes	FL resident	05/21/20
32,198	Dade	49	Female	No		Unknown	FL resident	05/21/20
32,199	Dade	46	Male	No		Yes	FL resident	05/21/20
32,200	Dade	33	Male	No		Yes	FL resident	05/21/20
32,201	Dade	9	Female	No		Yes	FL resident	05/21/20
32,202	Dade	39	Female	No		Yes	FL resident	05/21/20
32,203	Dade	38	Male	Unknown		Unknown	FL resident	05/21/20
32,204	Dade	46	Female	Yes	TX		FL resident	05/21/20
32,205	Dade	75	Male	No		Yes	FL resident	05/21/20
32,206	Dade	69	Female	No		Yes	FL resident	05/21/20
32,207	Dade	64	Female	No		Yes	FL resident	05/21/20
32,208	Dade	78	Female	No		No	FL resident	05/21/20
32,209	Dade	71	Female	No		Yes	FL resident	05/21/20
32,210	Dade	28	Male	No		Unknown	FL resident	05/21/20
32,211	Dade	59	Female	No			FL resident	05/21/20
32,212	Dade	86	Female	No			FL resident	05/21/20
32,213	Dade	87	Male	No		Unknown	FL resident	05/21/20
32,214	Dade	46	Female	No		Unknown	FL resident	05/21/20
32,215	Dade	46	Female	No		Yes	FL resident	05/21/20
32,216	Dade	40	Male	Unknown		Yes	FL resident	05/21/20
32,217	Dade	89	Female	No		No	FL resident	05/21/20
32,218	Dade	90	Female	No		Unknown	FL resident	05/21/20
32,219	Dade	58	Female	Unknown		Yes	FL resident	05/21/20
32,220	Dade	86	Male	Unknown		Unknown	FL resident	05/21/20
32,221	Dade	89	Female	No		Yes	FL resident	05/21/20
32,222	Dade	54	Female	No		Yes	FL resident	05/21/20
32,223	Dade	47	Female	Unknown		Unknown	FL resident	05/21/20
32,224	Dade	67	Female	Unknown			FL resident	05/21/20
32,225	Dade	78	Female	Unknown		Yes	FL resident	05/21/20
32,226	Dade	82	Male	Unknown		Unknown	FL resident	05/21/20
32,227	Dade	69	Male	No		Yes	FL resident	05/21/20
32,228	Dade	60	Male	Unknown		Yes	FL resident	05/21/20
32,229	Dade	95	Female	No		Yes	FL resident	05/21/20
32,230	Dade	38	Female	No		Yes	FL resident	05/21/20
32,231	Dade	80	Female	No		Yes	FL resident	05/21/20
32,232	Dade	63	Male	No		No	FL resident	05/21/20
32,233	Dade	88	Female	No			FL resident	05/21/20
32,234	Dade	75	Male	No		Unknown	FL resident	05/21/20
32,235	Dade	66	Female	No		Yes	FL resident	05/21/20
32,236	Dade	65	Male	No		Unknown	FL resident	05/21/20
32,237	Dade	4	Male	No		Yes	FL resident	05/22/20
32,238	Dade	67	Female	Unknown		Unknown	FL resident	05/22/20
32,239	Dade	76	Male	No		Yes	FL resident	05/22/20
32,240	Dade	32	Male	No		Unknown	FL resident	05/22/20
32,241	Dade	55	Male	No		Unknown	FL resident	05/22/20
32,242	Dade	46	Male	No		Yes	FL resident	05/22/20
32,243	Dade	42	Male	No		Yes	FL resident	05/22/20
32,244	Dade	31	Male	No		Yes	FL resident	05/22/20

Coronavirus: line list of cases

Data verified as of Jun 18, 2020 at 10 AM

Data in this report are provisional and subject to change.

Case	County	Age	Gender	Travel related	Travel detail	Contact with a confirmed case	Jurisdiction	Date case counted
32,245	Dade	63	Female	No		Yes	FL resident	05/22/20
32,246	Dade	69	Male	No		Yes	FL resident	05/22/20
32,247	Dade	82	Male	Unknown		Unknown	FL resident	05/22/20
32,248	Dade	87	Female	No		Yes	FL resident	05/22/20
32,249	Dade	32	Female	Unknown		Yes	FL resident	05/22/20
32,250	Dade	83	Female	No		Unknown	FL resident	05/22/20
32,251	Dade	4	Male	No		Yes	FL resident	05/22/20
32,252	Dade	18	Male	No		Yes	FL resident	05/22/20
32,253	Dade	26	Male	No		Yes	FL resident	05/22/20
32,254	Dade	54	Female	No		Unknown	FL resident	05/22/20
32,255	Dade	87	Male	No		Yes	FL resident	05/22/20
32,256	Dade	96	Female	No		Yes	FL resident	05/22/20
32,257	Dade	74	Female	No		Yes	FL resident	05/22/20
32,258	Dade	38	Male	Unknown		Unknown	FL resident	05/22/20
32,259	Dade	21	Male	No		Unknown	FL resident	05/22/20
32,260	Dade	76	Female	No			FL resident	05/22/20
32,261	Dade	77	Male	No		Unknown	FL resident	05/22/20
32,262	Dade	48	Female	No		Yes	FL resident	05/22/20
32,263	Dade	44	Male	No		Unknown	FL resident	05/22/20
32,264	Dade	43	Male	Unknown		Unknown	FL resident	05/22/20
32,265	Dade	59	Female	No		Unknown	FL resident	05/22/20
32,266	Dade	26	Female	No		Unknown	FL resident	05/22/20
32,267	Dade	57	Female	No		Yes	FL resident	05/22/20
32,268	Dade	68	Female	No		Yes	FL resident	05/22/20
32,269	Dade	5	Male	No		Unknown	FL resident	05/22/20
32,270	Dade	73	Female	No		Yes	FL resident	05/22/20
32,271	Dade	56	Female	No		Yes	FL resident	05/22/20
32,272	Dade	73	Male	No		Yes	FL resident	05/22/20
32,273	Dade	90	Male	No		Yes	FL resident	05/22/20
32,274	Dade	74	Male	Unknown		Unknown	FL resident	05/22/20
32,275	Dade	23	Female	No		Yes	FL resident	05/22/20
32,276	Dade	26	Female	No		Yes	FL resident	05/22/20
32,277	Dade	6	Male	No		Yes	FL resident	05/22/20
32,278	Dade	43	Female	No		Yes	FL resident	05/22/20
32,279	Dade	22	Male	No		Yes	FL resident	05/22/20
32,280	Dade	3	Female	No		Yes	FL resident	05/22/20
32,281	Dade	36	Female	No		Yes	FL resident	05/22/20
32,282	Dade	33	Male	No		Yes	FL resident	05/22/20
32,283	Dade	37	Male	Unknown		Unknown	FL resident	05/22/20
32,284	Dade	54	Female	No		Yes	FL resident	05/22/20
32,285	Dade	52	Female	Unknown			FL resident	05/22/20
32,286	Dade	40	Male	Unknown		Unknown	FL resident	05/22/20
32,287	Dade	34	Female	No		Yes	FL resident	05/22/20
32,288	Dade	48	Female	No		Yes	FL resident	05/22/20
32,289	Dade	33	Female	No		Unknown	FL resident	05/22/20
32,290	Dade	22	Female	No		Yes	FL resident	05/22/20
32,291	Dade	22	Male	No		Yes	FL resident	05/22/20
32,292	Dade	37	Female	No		Unknown	FL resident	05/22/20
32,293	Dade	90	Male	No		Unknown	FL resident	05/22/20
32,294	Dade	45	Male	No		Yes	FL resident	05/22/20
32,295	Dade	27	Female	No		Unknown	FL resident	05/22/20
32,296	Dade	94	Female	No		Yes	FL resident	05/22/20
32,297	Dade	50	Female	No		Yes	FL resident	05/22/20
32,298	Dade	89	Female	No		Yes	FL resident	05/22/20
32,299	Dade	61	Male	Unknown		Unknown	FL resident	05/22/20
32,300	Dade	48	Female	No			FL resident	05/22/20
32,301	Dade	24	Male	No		No	FL resident	05/22/20
32,302	Dade	41	Male	No		Yes	FL resident	05/22/20
32,303	Dade	49	Female	No		Yes	FL resident	05/22/20
32,304	Dade	75	Male	No		Yes	FL resident	05/22/20
32,305	Dade	54	Male	No		Unknown	FL resident	05/22/20
32,306	Dade	56	Male	No		Yes	FL resident	05/22/20

Coronavirus: line list of cases

Data verified as of Jun 18, 2020 at 10 AM

Data in this report are provisional and subject to change.

Case	County	Age	Gender	Travel related	Travel detail	Contact with a confirmed case	Jurisdiction	Date case counted
32,307	Dade	64	Male	No		Unknown	FL resident	05/22/20
32,308	Dade	57	Male	No		Yes	FL resident	05/22/20
32,309	Dade	46	Male	No		Yes	FL resident	05/22/20
32,310	Dade	34	Male	No		Unknown	FL resident	05/22/20
32,311	Dade	30	Male	No		Yes	FL resident	05/22/20
32,312	Dade	83	Male	Unknown		Unknown	FL resident	05/22/20
32,313	Dade	48	Male	No		No	FL resident	05/22/20
32,314	Dade	80	Male	No		Unknown	FL resident	05/22/20
32,315	Dade	36	Male	No		Yes	FL resident	05/22/20
32,316	Dade	36	Male	No		Unknown	FL resident	05/22/20
32,317	Dade	32	Female	No		Unknown	FL resident	05/22/20
32,318	Dade	54	Male	No		Unknown	FL resident	05/22/20
32,319	Dade	68	Female	No		Unknown	FL resident	05/22/20
32,320	Dade	62	Male	No		Unknown	FL resident	05/22/20
32,321	Dade	82	Female	No		No	FL resident	05/22/20
32,322	Dade	19	Male	No		Unknown	FL resident	05/22/20
32,323	Dade	63	Male	No		Unknown	FL resident	05/22/20
32,324	Dade	73	Male	Unknown		Unknown	FL resident	05/22/20
32,325	Dade	57	Male	Unknown			FL resident	05/22/20
32,326	Dade	70	Male	Unknown			FL resident	05/22/20
32,327	Dade	26	Male	No		No	FL resident	05/22/20
32,328	Dade	68	Female	No		Unknown	FL resident	05/22/20
32,329	Dade	72	Female	Unknown			FL resident	05/22/20
32,330	Dade	96	Female	Unknown			FL resident	05/22/20
32,331	Dade	67	Male	Unknown			FL resident	05/22/20
32,332	Dade	55	Male	No		No	FL resident	05/22/20
32,333	Dade	68	Male	No		Unknown	FL resident	05/22/20
32,334	Dade	28	Female	No		No	FL resident	05/22/20
32,335	Dade	44	Female	No		Yes	FL resident	05/22/20
32,336	Dade	67	Male	No		Yes	FL resident	05/22/20
32,337	Dade	68	Male	No		Yes	FL resident	05/22/20
32,338	Dade	29	Female	No		Unknown	FL resident	05/22/20
32,339	Dade	41	Male	No		Unknown	FL resident	05/22/20
32,340	Dade	48	Male	No		No	FL resident	05/22/20
32,341	Dade	37	Male	No		No	FL resident	05/22/20
32,342	Dade	37	Female	No		Yes	FL resident	05/22/20
32,343	Dade	50	Male	No		Yes	FL resident	05/22/20
32,344	Dade	75	Male	No		Yes	FL resident	05/22/20
32,345	Dade	64	Male	No		Yes	FL resident	05/22/20
32,346	Dade	53	Male	No		Unknown	FL resident	05/22/20
32,347	Dade	55	Male	No		Yes	FL resident	05/22/20
32,348	Dade	21	Female	No		Yes	FL resident	05/22/20
32,349	Dade	31	Female	No		Yes	FL resident	05/22/20
32,350	Dade	93	Male	No			FL resident	05/22/20
32,351	Dade	47	Female	No		Yes	FL resident	05/22/20
32,352	Dade	55	Male	Unknown		Yes	FL resident	05/22/20
32,353	Dade	75	Female	No		Yes	FL resident	05/22/20
32,354	Dade	65	Male	No		Yes	FL resident	05/22/20
32,355	Dade	20	Female	Unknown		No	FL resident	05/22/20
32,356	Dade	52	Male	No		Unknown	FL resident	05/22/20
32,357	Dade	33	Female	No		Unknown	FL resident	05/22/20
32,358	Dade	50	Male	No		Unknown	FL resident	05/22/20
32,359	Dade	69	Male	No		Yes	FL resident	05/22/20
32,360	Dade	77	Female	No			FL resident	05/22/20
32,361	Dade	56	Female	No		Yes	FL resident	05/22/20
32,362	Dade	73	Female	Unknown		Unknown	FL resident	05/22/20
32,363	Dade	40	Male	Yes	UNKNOWN COUNTRY	Unknown	FL resident	05/22/20
32,364	Dade	53	Female	Unknown			FL resident	05/22/20
32,365	Dade	48	Male	No		Yes	FL resident	05/22/20
32,366	Dade	49	Male	Unknown		Unknown	FL resident	05/22/20
32,367	Dade	72	Male	No		Yes	FL resident	05/22/20
32,368	Dade	40	Female	No		Yes	FL resident	05/22/20

Coronavirus: line list of cases

Data verified as of Jun 18, 2020 at 10 AM

Data in this report are provisional and subject to change.

Case	County	Age	Gender	Travel related	Travel detail	Contact with a confirmed case	Jurisdiction	Date case counted
32,369	Dade	48	Male	No		Yes	FL resident	05/22/20
32,370	Dade	39	Male	No		Yes	FL resident	05/22/20
32,371	Dade	36	Male	Unknown		Unknown	FL resident	05/22/20
32,372	Dade	58	Female	No		Yes	FL resident	05/22/20
32,373	Dade	36	Male	No		Yes	FL resident	05/22/20
32,374	Dade	7	Female	No		Yes	FL resident	05/22/20
32,375	Dade	25	Male	No		Yes	FL resident	05/22/20
32,376	Dade	32	Male	No		Yes	FL resident	05/22/20
32,377	Dade	40	Male	No		Yes	FL resident	05/22/20
32,378	Dade	52	Male	No		Yes	FL resident	05/22/20
32,379	Dade	39	Female	Unknown		Unknown	FL resident	05/22/20
32,380	Dade	80	Female	Unknown		Unknown	FL resident	05/22/20
32,381	Dade	75	Female	No		Unknown	FL resident	05/22/20
32,382	Dade	69	Female	Unknown		Yes	FL resident	05/22/20
32,383	Dade	39	Female	No		Unknown	FL resident	05/22/20
32,384	Dade	0	Female	No		No	FL resident	05/22/20
32,385	Dade	45	Female	No		Yes	FL resident	05/22/20
32,386	Dade	21	Male	No		Yes	FL resident	05/22/20
32,387	Dade	52	Female	Unknown			FL resident	05/22/20
32,388	Dade	42	Male	Unknown		Yes	FL resident	05/22/20
32,389	Dade	83	Male	No		Yes	FL resident	05/22/20
32,390	Dade	57	Male	Unknown			FL resident	05/22/20
32,391	Dade	29	Male	Unknown			FL resident	05/22/20
32,392	Dade	62	Male	Unknown			FL resident	05/22/20
32,393	Dade	28	Male	Unknown			FL resident	05/22/20
32,394	Dade	60	Male	Unknown			FL resident	05/22/20
32,395	Dade	58	Male	No		No	FL resident	05/23/20
32,396	Dade	76	Male	No		Yes	FL resident	05/23/20
32,397	Dade	85	Male	No			FL resident	05/23/20
32,398	Dade	60	Male	No		Yes	FL resident	05/23/20
32,399	Dade	51	Female	No		Yes	FL resident	05/23/20
32,400	Dade	85	Female	Unknown			FL resident	05/23/20
32,401	Dade	63	Female	Unknown		Yes	FL resident	05/23/20
32,402	Dade	51	Female	No		No	FL resident	05/23/20
32,403	Dade	87	Female	Unknown			FL resident	05/23/20
32,404	Dade	73	Male	No		No	FL resident	05/23/20
32,405	Dade	24	Female	No		No	FL resident	05/23/20
32,406	Dade	69	Female	No		No	FL resident	05/23/20
32,407	Dade	61	Male	Unknown			FL resident	05/23/20
32,408	Dade	53	Female	No		Yes	FL resident	05/23/20
32,409	Dade	58	Male	No		Unknown	FL resident	05/23/20
32,410	Dade	21	Female	Unknown			FL resident	05/23/20
32,411	Dade	46	Female	No		Unknown	FL resident	05/23/20
32,412	Dade	27	Female	No		Yes	FL resident	05/23/20
32,413	Dade	30	Female	Unknown		No	FL resident	05/23/20
32,414	Dade	62	Female	No		Yes	FL resident	05/23/20
32,415	Dade	36	Female	Unknown			FL resident	05/23/20
32,416	Dade	42	Male	No		No	FL resident	05/23/20
32,417	Dade	60	Male	No		Yes	FL resident	05/23/20
32,418	Dade	47	Female	No		Yes	FL resident	05/23/20
32,419	Dade	60	Female	No		No	FL resident	05/23/20
32,420	Dade	54	Female	No		Yes	FL resident	05/23/20
32,421	Dade	32	Male	Unknown		Yes	FL resident	05/23/20
32,422	Dade	57	Female	No		Yes	FL resident	05/23/20
32,423	Dade	52	Male	No		Unknown	FL resident	05/23/20
32,424	Dade	48	Female	No		Yes	FL resident	05/23/20
32,425	Dade	41	Male	No		No	FL resident	05/23/20
32,426	Dade	30	Male	No			FL resident	05/23/20
32,427	Dade	23	Male	No		Yes	FL resident	05/23/20
32,428	Dade	21	Female	Unknown		Yes	FL resident	05/23/20
32,429	Dade	70	Female	No		Yes	FL resident	05/23/20
32,430	Dade	39	Male	Unknown		Unknown	FL resident	05/23/20

Coronavirus: line list of cases

Data verified as of Jun 18, 2020 at 10 AM

Data in this report are provisional and subject to change.

Case	County	Age	Gender	Travel related	Travel detail	Contact with a confirmed case	Jurisdiction	Date case counted
32,431	Dade	42	Female	Unknown		Unknown	FL resident	05/23/20
32,432	Dade	26	Male	No		Yes	FL resident	05/23/20
32,433	Dade	48	Male	No		No	FL resident	05/23/20
32,434	Dade	49	Male	No		No	FL resident	05/23/20
32,435	Dade	41	Male	Unknown		Unknown	FL resident	05/23/20
32,436	Dade	46	Male	Yes	AL; AZ; MD; MN; NJ; NM; TX	Yes	FL resident	05/23/20
32,437	Dade	36	Male	No		Yes	FL resident	05/23/20
32,438	Dade	28	Female	Yes	TX	Yes	FL resident	05/23/20
32,439	Dade	55	Male	Unknown		Yes	FL resident	05/23/20
32,440	Dade	37	Female	No		Yes	FL resident	05/23/20
32,441	Dade	62	Female	No		Unknown	FL resident	05/23/20
32,442	Dade	48	Male	No		Yes	FL resident	05/23/20
32,443	Dade	48	Male	Unknown		Unknown	FL resident	05/23/20
32,444	Dade	23	Male	Unknown		Unknown	FL resident	05/23/20
32,445	Dade	39	Male	No		No	FL resident	05/23/20
32,446	Dade	20	Male	Unknown		Unknown	FL resident	05/23/20
32,447	Dade	53	Male	No		Yes	FL resident	05/23/20
32,448	Dade	60	Male	No		Yes	FL resident	05/23/20
32,449	Dade	23	Male	No		Yes	FL resident	05/23/20
32,450	Dade	33	Male	No		Unknown	FL resident	05/23/20
32,451	Dade	58	Female	No		No	FL resident	05/23/20
32,452	Dade	36	Female	Unknown			FL resident	05/23/20
32,453	Dade	48	Male	No		Yes	FL resident	05/23/20
32,454	Dade	42	Male	No		No	FL resident	05/23/20
32,455	Dade	23	Female	No		Yes	FL resident	05/23/20
32,456	Dade	28	Male	No		Unknown	FL resident	05/23/20
32,457	Dade	27	Male	Unknown		Unknown	FL resident	05/23/20
32,458	Dade	62	Female	No		Yes	FL resident	05/23/20
32,459	Dade	62	Male	No		Yes	FL resident	05/23/20
32,460	Dade	57	Female	No		Yes	FL resident	05/23/20
32,461	Dade	29	Male	Yes	ECUADOR; FL	Yes	FL resident	05/23/20
32,462	Dade	47	Male	No		No	FL resident	05/23/20
32,463	Dade	78	Male	No		Yes	FL resident	05/23/20
32,464	Dade	55	Male	No		No	FL resident	05/23/20
32,465	Dade	46	Female	No		No	FL resident	05/23/20
32,466	Dade	48	Male	No		Unknown	FL resident	05/23/20
32,467	Dade	67	Female	Unknown		Unknown	FL resident	05/23/20
32,468	Dade	69	Male	Unknown		Unknown	FL resident	05/23/20
32,469	Dade	49	Male	Unknown		No	FL resident	05/23/20
32,470	Dade	20	Male	Unknown		No	FL resident	05/23/20
32,471	Dade	41	Male	No		Yes	FL resident	05/23/20
32,472	Dade	45	Female	No		Yes	FL resident	05/23/20
32,473	Dade	11	Female	No		Yes	FL resident	05/23/20
32,474	Dade	15	Male	No		Yes	FL resident	05/23/20
32,475	Dade	34	Male	No		Yes	FL resident	05/23/20
32,476	Dade	66	Female	No		Unknown	FL resident	05/23/20
32,477	Dade	40	Male	No		No	FL resident	05/23/20
32,478	Dade	53	Male	No		Unknown	FL resident	05/23/20
32,479	Dade	51	Male	Unknown		Unknown	FL resident	05/23/20
32,480	Dade	73	Female	No		Yes	FL resident	05/23/20
32,481	Dade	75	Male	No		Yes	FL resident	05/23/20
32,482	Dade	68	Female	Unknown			FL resident	05/23/20
32,483	Dade	33	Female	Unknown		Unknown	FL resident	05/23/20
32,484	Dade	45	Female	No		Yes	FL resident	05/23/20
32,485	Dade	43	Male	No		Yes	FL resident	05/23/20
32,486	Dade	39	Female	No		Yes	FL resident	05/23/20
32,487	Dade	45	Female	No		Yes	FL resident	05/23/20
32,488	Dade	52	Male	No		No	FL resident	05/23/20
32,489	Dade	64	Male	No		Unknown	FL resident	05/23/20
32,490	Dade	81	Male	No		Yes	FL resident	05/23/20
32,491	Dade	58	Female	No		Unknown	FL resident	05/23/20
32,492	Dade	24	Male	Unknown			FL resident	05/23/20

Coronavirus: line list of cases

Data verified as of Jun 18, 2020 at 10 AM

Data in this report are provisional and subject to change.

Case	County	Age	Gender	Travel related	Travel detail	Contact with a confirmed case	Jurisdiction	Date case counted
32,493	Dade	9	Female	No			FL resident	05/23/20
32,494	Dade	73	Male	No		Yes	FL resident	05/23/20
32,495	Dade	67	Male	No		Yes	FL resident	05/23/20
32,496	Dade	71	Male	No		Yes	FL resident	05/23/20
32,497	Dade	74	Male	Unknown		Yes	FL resident	05/23/20
32,498	Dade	47	Female	No		Unknown	FL resident	05/23/20
32,499	Dade	79	Male	No		Yes	FL resident	05/23/20
32,500	Dade	70	Female	No		Yes	FL resident	05/23/20
32,501	Dade	29	Male	No		Yes	FL resident	05/23/20
32,502	Dade	30	Female	No		Yes	FL resident	05/23/20
32,503	Dade	85	Female	No		Yes	FL resident	05/23/20
32,504	Dade	68	Male	No			FL resident	05/23/20
32,505	Dade	89	Male	No		Yes	FL resident	05/23/20
32,506	Dade	68	Female	Unknown		No	FL resident	05/23/20
32,507	Dade	77	Female	No		Unknown	FL resident	05/23/20
32,508	Dade	74	Male	No		Unknown	FL resident	05/23/20
32,509	Dade	95	Female	No		Yes	FL resident	05/23/20
32,510	Dade	88	Female	Unknown			FL resident	05/23/20
32,511	Dade	98	Female	No			FL resident	05/23/20
32,512	Dade	92	Male	No			FL resident	05/23/20
32,513	Dade	83	Female	No		Yes	FL resident	05/23/20
32,514	Dade	87	Female	No		Yes	FL resident	05/23/20
32,515	Dade	93	Female	No		No	FL resident	05/23/20
32,516	Dade	58	Female	No		Yes	FL resident	05/23/20
32,517	Dade	96	Female	No		Yes	FL resident	05/23/20
32,518	Dade	11	Male	No		Yes	FL resident	05/24/20
32,519	Dade	20	Male	No		Yes	FL resident	05/24/20
32,520	Dade	9	Female	No		Yes	FL resident	05/24/20
32,521	Dade	0	Male	No		Yes	FL resident	05/24/20
32,522	Dade	51	Female	No		No	FL resident	05/24/20
32,523	Dade	82	Male	No		Yes	FL resident	05/24/20
32,524	Dade	15	Male	No		Yes	FL resident	05/24/20
32,525	Dade	94	Male	Unknown			FL resident	05/24/20
32,526	Dade	42	Female	No		No	FL resident	05/24/20
32,527	Dade	55	Female	Unknown		Unknown	FL resident	05/24/20
32,528	Dade	8	Male	No		Yes	FL resident	05/24/20
32,529	Dade	55	Female	No		Yes	FL resident	05/24/20
32,530	Dade	66	Male	No		Unknown	FL resident	05/24/20
32,531	Dade	77	Male	No		Unknown	FL resident	05/24/20
32,532	Dade	55	Male	No		Yes	FL resident	05/24/20
32,533	Dade	49	Male	No		No	FL resident	05/24/20
32,534	Dade	64	Male	No			FL resident	05/24/20
32,535	Dade	51	Male	Unknown		Unknown	FL resident	05/24/20
32,536	Dade	52	Male	No		Unknown	FL resident	05/24/20
32,537	Dade	78	Female	Unknown		Unknown	FL resident	05/24/20
32,538	Dade	59	Male	No		Yes	FL resident	05/24/20
32,539	Dade	19	Female	Unknown		Unknown	FL resident	05/24/20
32,540	Dade	39	Female	Unknown		Unknown	FL resident	05/24/20
32,541	Dade	44	Female	Unknown		Yes	FL resident	05/24/20
32,542	Dade	41	Female	Unknown			FL resident	05/24/20
32,543	Dade	41	Male	No		Yes	FL resident	05/24/20
32,544	Dade	0	Female	No		Yes	FL resident	05/24/20
32,545	Dade	47	Female	No		Yes	FL resident	05/24/20
32,546	Dade	48	Male	No		Yes	FL resident	05/24/20
32,547	Dade	63	Male	Unknown		Unknown	FL resident	05/24/20
32,548	Dade	56	Female	No		Unknown	FL resident	05/24/20
32,549	Dade	83	Female	Unknown		Yes	FL resident	05/24/20
32,550	Dade	18	Male	No		Yes	FL resident	05/24/20
32,551	Dade	35	Male	No		Yes	FL resident	05/24/20
32,552	Dade	60	Female	Unknown		No	FL resident	05/24/20
32,553	Dade	48	Female	No		Yes	FL resident	05/24/20
32,554	Dade	3	Male	Unknown		Unknown	FL resident	05/24/20

Coronavirus: line list of cases

Data verified as of Jun 18, 2020 at 10 AM

Data in this report are provisional and subject to change.

Case	County	Age	Gender	Travel related	Travel detail	Contact with a confirmed case	Jurisdiction	Date case counted
32,555	Dade	29	Male	No		No	FL resident	05/24/20
32,556	Dade	52	Male	No		Unknown	FL resident	05/24/20
32,557	Dade	48	Female	No		Unknown	FL resident	05/24/20
32,558	Dade	94	Female	No		Yes	FL resident	05/24/20
32,559	Dade	21	Male	No		Unknown	FL resident	05/24/20
32,560	Dade	33	Female	No		Unknown	FL resident	05/24/20
32,561	Dade	12	Male	No		No	FL resident	05/24/20
32,562	Dade	40	Male	Yes	FL; MN; NJ	Yes	FL resident	05/24/20
32,563	Dade	37	Male	No		Yes	FL resident	05/24/20
32,564	Dade	34	Male	No		Yes	FL resident	05/24/20
32,565	Dade	85	Female	Unknown		Unknown	FL resident	05/24/20
32,566	Dade	44	Male	Unknown		Unknown	FL resident	05/24/20
32,567	Dade	46	Male	No		Unknown	FL resident	05/24/20
32,568	Dade	81	Female	No		Yes	FL resident	05/24/20
32,569	Dade	59	Female	Unknown		Yes	FL resident	05/24/20
32,570	Dade	48	Female	Unknown		Unknown	FL resident	05/24/20
32,571	Dade	44	Female	No		Unknown	FL resident	05/24/20
32,572	Dade	29	Female	No		Unknown	FL resident	05/24/20
32,573	Dade	67	Female	No		Yes	FL resident	05/24/20
32,574	Dade	32	Female	No		Yes	FL resident	05/24/20
32,575	Dade	36	Male	No		No	FL resident	05/24/20
32,576	Dade	27	Female	Unknown		Yes	FL resident	05/24/20
32,577	Dade	20	Male	No		Yes	FL resident	05/24/20
32,578	Dade	41	Female	Unknown		Unknown	FL resident	05/24/20
32,579	Dade	37	Female	No		Unknown	FL resident	05/24/20
32,580	Dade	38	Female	Unknown		Unknown	FL resident	05/24/20
32,581	Dade	41	Female	No		Unknown	FL resident	05/24/20
32,582	Dade	41	Female	Unknown		Yes	FL resident	05/24/20
32,583	Dade	30	Female	Unknown		Unknown	FL resident	05/24/20
32,584	Dade	29	Female	Unknown		Unknown	FL resident	05/24/20
32,585	Dade	39	Female	Unknown		Yes	FL resident	05/24/20
32,586	Dade	30	Female	No		Unknown	FL resident	05/24/20
32,587	Dade	51	Male	No		Unknown	FL resident	05/24/20
32,588	Dade	27	Female	Unknown			FL resident	05/24/20
32,589	Dade	43	Female	No		Yes	FL resident	05/24/20
32,590	Dade	22	Female	No		No	FL resident	05/24/20
32,591	Dade	26	Female	No		No	FL resident	05/24/20
32,592	Dade	29	Female	Unknown		Yes	FL resident	05/24/20
32,593	Dade	67	Female	No		Yes	FL resident	05/24/20
32,594	Dade	41	Female	Unknown		Unknown	FL resident	05/24/20
32,595	Dade	24	Male	Unknown		Unknown	FL resident	05/24/20
32,596	Dade	84	Male	Unknown		Unknown	FL resident	05/24/20
32,597	Dade	47	Female	Unknown		Unknown	FL resident	05/24/20
32,598	Dade	63	Female	Unknown		Yes	FL resident	05/24/20
32,599	Dade	41	Female	Unknown		Yes	FL resident	05/24/20
32,600	Dade	39	Female	No		Unknown	FL resident	05/24/20
32,601	Dade	32	Female	Unknown		Unknown	FL resident	05/24/20
32,602	Dade	41	Female	Unknown		Unknown	FL resident	05/24/20
32,603	Dade	33	Female	Unknown		Unknown	FL resident	05/24/20
32,604	Dade	32	Female	Unknown		Yes	FL resident	05/24/20
32,605	Dade	39	Female	No		Unknown	FL resident	05/24/20
32,606	Dade	48	Male	No		Yes	FL resident	05/24/20
32,607	Dade	56	Female	No		No	FL resident	05/24/20
32,608	Dade	30	Male	Unknown		Unknown	FL resident	05/24/20
32,609	Dade	43	Female	Unknown		Yes	FL resident	05/24/20
32,610	Dade	31	Female	Unknown		Yes	FL resident	05/24/20
32,611	Dade	40	Female	Unknown		Unknown	FL resident	05/24/20
32,612	Dade	31	Female	Unknown		Unknown	FL resident	05/24/20
32,613	Dade	35	Female	No		Unknown	FL resident	05/24/20
32,614	Dade	38	Female	No		Unknown	FL resident	05/24/20
32,615	Dade	27	Female	No		Unknown	FL resident	05/24/20
32,616	Dade	43	Female	Unknown		Yes	FL resident	05/24/20

Coronavirus: line list of cases

Data verified as of Jun 18, 2020 at 10 AM

Data in this report are provisional and subject to change.

Case	County	Age	Gender	Travel related	Travel detail	Contact with a confirmed case	Jurisdiction	Date case counted
32,617	Dade	30	Female	No		Unknown	FL resident	05/24/20
32,618	Dade	36	Female	No		Yes	FL resident	05/24/20
32,619	Dade	49	Female	Unknown		Yes	FL resident	05/24/20
32,620	Dade	54	Female	No		Unknown	FL resident	05/24/20
32,621	Dade	46	Female	Unknown		Yes	FL resident	05/24/20
32,622	Dade	31	Female	Unknown		Unknown	FL resident	05/24/20
32,623	Dade	41	Female	Unknown		Yes	FL resident	05/24/20
32,624	Dade	37	Female	Unknown		Yes	FL resident	05/24/20
32,625	Dade	29	Female	No		Unknown	FL resident	05/24/20
32,626	Dade	43	Female	No		Yes	FL resident	05/24/20
32,627	Dade	61	Female	Unknown		Unknown	FL resident	05/24/20
32,628	Dade	63	Female	No		Unknown	FL resident	05/24/20
32,629	Dade	30	Female	Unknown		Yes	FL resident	05/24/20
32,630	Dade	49	Female	No		Unknown	FL resident	05/24/20
32,631	Dade	53	Female	Unknown		Unknown	FL resident	05/24/20
32,632	Dade	67	Female	Unknown		Unknown	FL resident	05/24/20
32,633	Dade	42	Female	No		Unknown	FL resident	05/24/20
32,634	Dade	38	Female	No		Unknown	FL resident	05/24/20
32,635	Dade	38	Male	No		Unknown	FL resident	05/24/20
32,636	Dade	48	Male	Unknown		Unknown	FL resident	05/24/20
32,637	Dade	28	Male	No			FL resident	05/24/20
32,638	Dade	38	Female	No		Unknown	FL resident	05/24/20
32,639	Dade	58	Female	Unknown		Unknown	FL resident	05/24/20
32,640	Dade	31	Male	No		Yes	FL resident	05/24/20
32,641	Dade	28	Male	Unknown			FL resident	05/24/20
32,642	Dade	36	Male	Unknown		Unknown	FL resident	05/24/20
32,643	Dade	39	Male	No		Unknown	FL resident	05/24/20
32,644	Dade	41	Male	No		Unknown	FL resident	05/24/20
32,645	Dade	22	Male	Unknown			FL resident	05/24/20
32,646	Dade	83	Male	Unknown			FL resident	05/24/20
32,647	Dade	23	Male	No		Yes	FL resident	05/24/20
32,648	Dade	100	Female	Unknown		Yes	FL resident	05/24/20
32,649	Dade	78	Female	Unknown		Yes	FL resident	05/24/20
32,650	Dade	56	Female	Unknown		No	FL resident	05/24/20
32,651	Dade	48	Female	Unknown		Yes	FL resident	05/24/20
32,652	Dade	55	Male	Unknown		Unknown	FL resident	05/24/20
32,653	Dade	20	Male	No		Yes	FL resident	05/24/20
32,654	Dade	45	Female	Unknown			FL resident	05/24/20
32,655	Dade	35	Male	No		Unknown	FL resident	05/24/20
32,656	Dade	69	Female	Unknown		Yes	FL resident	05/24/20
32,657	Dade	48	Male	Unknown		Yes	FL resident	05/24/20
32,658	Dade	50	Male	Unknown		Yes	FL resident	05/24/20
32,659	Dade	50	Female	Unknown		Yes	FL resident	05/24/20
32,660	Dade	37	Female	No		Yes	FL resident	05/24/20
32,661	Dade	20	Female	No		Yes	FL resident	05/24/20
32,662	Dade	59	Male	No		Yes	FL resident	05/24/20
32,663	Dade	51	Female	Unknown		Unknown	FL resident	05/24/20
32,664	Dade	19	Male	Unknown		Unknown	FL resident	05/24/20
32,665	Dade	56	Female	No		Yes	FL resident	05/24/20
32,666	Dade	69	Female	No		No	FL resident	05/24/20
32,667	Dade	72	Male	No		Unknown	FL resident	05/24/20
32,668	Dade	48	Female	No		Yes	FL resident	05/24/20
32,669	Dade	20	Female	No		Yes	FL resident	05/24/20
32,670	Dade	65	Female	No		No	FL resident	05/24/20
32,671	Dade	26	Male	No		Unknown	FL resident	05/24/20
32,672	Dade	12	Female	No		Yes	FL resident	05/24/20
32,673	Dade	41	Female	No		No	FL resident	05/24/20
32,674	Dade	45	Female	No		No	FL resident	05/24/20
32,675	Dade	19	Male	No		Unknown	FL resident	05/24/20
32,676	Dade	63	Female	No		Yes	FL resident	05/24/20
32,677	Dade	44	Female	No		No	FL resident	05/24/20
32,678	Dade	15	Female	No		Yes	FL resident	05/24/20

Coronavirus: line list of cases

Data verified as of Jun 18, 2020 at 10 AM

Data in this report are provisional and subject to change.

Case	County	Age	Gender	Travel related	Travel detail	Contact with a confirmed case	Jurisdiction	Date case counted
32,679	Dade	62	Female	No		Yes	FL resident	05/24/20
32,680	Dade	64	Male	No		No	FL resident	05/24/20
32,681	Dade	54	Female	No		Yes	FL resident	05/24/20
32,682	Dade	39	Male	No		No	FL resident	05/24/20
32,683	Dade	26	Male	No		No	FL resident	05/24/20
32,684	Dade	47	Male	Unknown			FL resident	05/24/20
32,685	Dade	40	Female	No		Yes	FL resident	05/24/20
32,686	Dade	44	Male	No		No	FL resident	05/24/20
32,687	Dade	82	Female	No		Yes	FL resident	05/24/20
32,688	Dade	51	Male	No		Unknown	FL resident	05/24/20
32,689	Dade	83	Female	Unknown			FL resident	05/24/20
32,690	Dade	56	Female	No		Yes	FL resident	05/24/20
32,691	Dade	55	Male	No		Yes	FL resident	05/24/20
32,692	Dade	23	Female	No		Yes	FL resident	05/24/20
32,693	Dade	22	Male	Unknown		Unknown	FL resident	05/24/20
32,694	Dade	18	Male	Unknown		Unknown	FL resident	05/24/20
32,695	Dade	35	Male	No		Yes	FL resident	05/24/20
32,696	Dade	30	Male	Unknown		Unknown	FL resident	05/24/20
32,697	Dade	19	Male	No		No	FL resident	05/24/20
32,698	Dade	65	Female	Unknown		Unknown	FL resident	05/24/20
32,699	Dade	14	Male	No		Yes	FL resident	05/24/20
32,700	Dade	16	Female	No		Yes	FL resident	05/24/20
32,701	Dade	36	Male	No		No	FL resident	05/24/20
32,702	Dade	43	Male	No		Yes	FL resident	05/24/20
32,703	Dade	44	Female	No		Yes	FL resident	05/24/20
32,704	Dade	55	Female	No		No	FL resident	05/24/20
32,705	Dade	28	Female	No		Yes	FL resident	05/24/20
32,706	Dade	50	Female	No		No	FL resident	05/24/20
32,707	Dade	34	Male	No		No	FL resident	05/24/20
32,708	Dade	31	Female	No		No	FL resident	05/24/20
32,709	Dade	22	Female	Unknown		Unknown	FL resident	05/24/20
32,710	Dade	39	Male	No		Yes	FL resident	05/24/20
32,711	Dade	38	Female	No		Unknown	FL resident	05/24/20
32,712	Dade	30	Female	No		Yes	FL resident	05/24/20
32,713	Dade	29	Male	No		No	FL resident	05/24/20
32,714	Dade	30	Female	No		Yes	FL resident	05/24/20
32,715	Dade	7	Male	No		Unknown	FL resident	05/24/20
32,716	Dade	62	Female	No		No	FL resident	05/24/20
32,717	Dade	38	Female	No		Unknown	FL resident	05/24/20
32,718	Dade	63	Male	Unknown			FL resident	05/24/20
32,719	Dade	25	Female	No		Yes	FL resident	05/24/20
32,720	Dade	33	Male	No		No	FL resident	05/24/20
32,721	Dade	57	Female	No		No	FL resident	05/24/20
32,722	Dade	65	Male	Unknown		No	FL resident	05/24/20
32,723	Dade	25	Female	No		Yes	FL resident	05/24/20
32,724	Dade	39	Female	No		Yes	FL resident	05/24/20
32,725	Dade	30	Female	No		Yes	FL resident	05/24/20
32,726	Dade	36	Male	Unknown		Unknown	FL resident	05/24/20
32,727	Dade	33	Male	No		Yes	FL resident	05/24/20
32,728	Dade	55	Female	No		No	FL resident	05/24/20
32,729	Dade	31	Male	No		Yes	FL resident	05/24/20
32,730	Dade	32	Male	No		Yes	FL resident	05/24/20
32,731	Dade	20	Female	No		Yes	FL resident	05/24/20
32,732	Dade	33	Female	No		No	FL resident	05/24/20
32,733	Dade	2	Male	No		Yes	FL resident	05/24/20
32,734	Dade	18	Male	No		No	FL resident	05/24/20
32,735	Dade	89	Female	No		Yes	FL resident	05/24/20
32,736	Dade	89	Female	No		Yes	FL resident	05/24/20
32,737	Dade	63	Male	Unknown		Unknown	FL resident	05/25/20
32,738	Dade	77	Male	Unknown		Yes	FL resident	05/25/20
32,739	Dade	60	Male	No		Yes	FL resident	05/25/20
32,740	Dade	62	Male	Unknown			FL resident	05/25/20

Coronavirus: line list of cases

Data verified as of Jun 18, 2020 at 10 AM

Data in this report are provisional and subject to change.

Case	County	Age	Gender	Travel related	Travel detail	Contact with a confirmed case	Jurisdiction	Date case counted
32,741	Dade	43	Female	No		Yes	FL resident	05/25/20
32,742	Dade	20	Female	No		Yes	FL resident	05/25/20
32,743	Dade	57	Male	No		No	FL resident	05/25/20
32,744	Dade	28	Female	Unknown		Unknown	FL resident	05/25/20
32,745	Dade	77	Male	Unknown		Unknown	FL resident	05/25/20
32,746	Dade	55	Male	Unknown		Yes	FL resident	05/25/20
32,747	Dade	30	Female	Unknown		Yes	FL resident	05/25/20
32,748	Dade	27	Female	No		Unknown	FL resident	05/25/20
32,749	Dade	42	Male	No		No	FL resident	05/25/20
32,750	Dade	88	Male	No		No	FL resident	05/25/20
32,751	Dade	55	Male	No		No	FL resident	05/25/20
32,752	Dade	70	Male	No		Yes	FL resident	05/25/20
32,753	Dade	36	Male	No		No	FL resident	05/25/20
32,754	Dade	73	Male	No		Unknown	FL resident	05/25/20
32,755	Dade	65	Female	No		No	FL resident	05/25/20
32,756	Dade	33	Male	Unknown		No	FL resident	05/25/20
32,757	Dade	21	Male	No		Yes	FL resident	05/25/20
32,758	Dade	23	Female	No		Yes	FL resident	05/25/20
32,759	Dade	20	Female	No		Yes	FL resident	05/25/20
32,760	Dade	47	Female	No		Unknown	FL resident	05/25/20
32,761	Dade	58	Male	No		Unknown	FL resident	05/25/20
32,762	Dade	36	Female	No		Yes	FL resident	05/25/20
32,763	Dade	20	Male	No		Yes	FL resident	05/25/20
32,764	Dade	86	Female	No		Yes	FL resident	05/25/20
32,765	Dade	88	Female	Unknown		Yes	FL resident	05/25/20
32,766	Dade	77	Female	Unknown		Yes	FL resident	05/25/20
32,767	Dade	19	Male	Unknown		Unknown	FL resident	05/25/20
32,768	Dade	29	Male	Unknown			FL resident	05/25/20
32,769	Dade	72	Female	No		Unknown	FL resident	05/25/20
32,770	Dade	92	Male	No		Unknown	FL resident	05/25/20
32,771	Dade	33	Female	Unknown		No	FL resident	05/25/20
32,772	Dade	53	Female	Unknown		Unknown	FL resident	05/25/20
32,773	Dade	18	Male	No		Yes	FL resident	05/25/20
32,774	Dade	81	Female	No		Yes	FL resident	05/25/20
32,775	Dade	97	Female	No		Unknown	FL resident	05/25/20
32,776	Dade	89	Female	No		Yes	FL resident	05/25/20
32,777	Dade	82	Female	No		Yes	FL resident	05/25/20
32,778	Dade	86	Male	No		Yes	FL resident	05/25/20
32,779	Dade	90	Female	No		Yes	FL resident	05/25/20
32,780	Dade	94	Female	Unknown		Yes	FL resident	05/25/20
32,781	Dade	71	Male	No		Yes	FL resident	05/25/20
32,782	Dade	77	Female	Unknown			FL resident	05/25/20
32,783	Dade	41	Female	No		Yes	FL resident	05/25/20
32,784	Dade	24	Female	No		Yes	FL resident	05/25/20
32,785	Dade	70	Female	No		No	FL resident	05/25/20
32,786	Dade	54	Female	No		Yes	FL resident	05/25/20
32,787	Dade	59	Male	No		Yes	FL resident	05/25/20
32,788	Dade	79	Female	No		Yes	FL resident	05/25/20
32,789	Dade	89	Male	No		Yes	FL resident	05/25/20
32,790	Dade	57	Male	Unknown			FL resident	05/25/20
32,791	Dade	50	Male	No		Unknown	FL resident	05/25/20
32,792	Dade	38	Male	No		Yes	FL resident	05/25/20
32,793	Dade	22	Female	No		Yes	FL resident	05/25/20
32,794	Dade	16	Female	No		Yes	FL resident	05/25/20
32,795	Dade	50	Male	No		Yes	FL resident	05/25/20
32,796	Dade	41	Female	Unknown		Unknown	FL resident	05/25/20
32,797	Dade	20	Female	No		No	FL resident	05/25/20
32,798	Dade	30	Male	No		Yes	FL resident	05/25/20
32,799	Dade	52	Male	No		Yes	FL resident	05/25/20
32,800	Dade	52	Male	No		No	FL resident	05/25/20
32,801	Dade	53	Female	No		Yes	FL resident	05/25/20
32,802	Dade	72	Female	No		Unknown	FL resident	05/25/20

Coronavirus: line list of cases

Data verified as of Jun 18, 2020 at 10 AM

Data in this report are provisional and subject to change.

Case	County	Age	Gender	Travel related	Travel detail	Contact with a confirmed case	Jurisdiction	Date case counted
32,803	Dade	51	Male	No		Yes	FL resident	05/25/20
32,804	Dade	39	Female	No		Unknown	FL resident	05/25/20
32,805	Dade	62	Female	Unknown		Unknown	FL resident	05/25/20
32,806	Dade	78	Female	Unknown		Unknown	FL resident	05/25/20
32,807	Dade	16	Male	No		Yes	FL resident	05/25/20
32,808	Dade	66	Female	No		Yes	FL resident	05/25/20
32,809	Dade	24	Female	No		Yes	FL resident	05/25/20
32,810	Dade	93	Female	Unknown		Unknown	FL resident	05/25/20
32,811	Dade	24	Female	No		Yes	FL resident	05/25/20
32,812	Dade	16	Female	Unknown		Yes	FL resident	05/25/20
32,813	Dade	21	Female	No		Yes	FL resident	05/25/20
32,814	Dade	7	Female	No		Yes	FL resident	05/25/20
32,815	Dade	54	Female	No		Yes	FL resident	05/25/20
32,816	Dade	36	Male	No		Yes	FL resident	05/25/20
32,817	Dade	41	Male	No		Yes	FL resident	05/25/20
32,818	Dade	38	Male	No		Yes	FL resident	05/25/20
32,819	Dade	0	Male	No		Yes	FL resident	05/25/20
32,820	Dade	63	Male	No		Yes	FL resident	05/25/20
32,821	Dade	12	Male	No		Yes	FL resident	05/25/20
32,822	Dade	68	Male	No		Unknown	FL resident	05/25/20
32,823	Dade	50	Female	Unknown		Unknown	FL resident	05/25/20
32,824	Dade	62	Male	No		No	FL resident	05/25/20
32,825	Dade	27	Male	No		No	FL resident	05/25/20
32,826	Dade	37	Female	No		No	FL resident	05/25/20
32,827	Dade	61	Female	No		Yes	FL resident	05/25/20
32,828	Dade	53	Female	No		Yes	FL resident	05/25/20
32,829	Dade	61	Female	No		Yes	FL resident	05/25/20
32,830	Dade	45	Female	Unknown		Yes	FL resident	05/25/20
32,831	Dade	80	Female	Unknown			FL resident	05/25/20
32,832	Dade	50	Male	No		Yes	FL resident	05/25/20
32,833	Dade	30	Female	No		Yes	FL resident	05/25/20
32,834	Dade	35	Female	No		Unknown	FL resident	05/25/20
32,835	Dade	78	Male	No		Yes	FL resident	05/25/20
32,836	Dade	47	Female	No		Yes	FL resident	05/25/20
32,837	Dade	6	Male	No		Yes	FL resident	05/25/20
32,838	Dade	29	Male	No		No	FL resident	05/25/20
32,839	Dade	36	Male	No		No	FL resident	05/25/20
32,840	Dade	53	Male	No		Unknown	FL resident	05/25/20
32,841	Dade	87	Male	No		Unknown	FL resident	05/25/20
32,842	Dade	25	Male	No		Unknown	FL resident	05/25/20
32,843	Dade	42	Female	No		No	FL resident	05/25/20
32,844	Dade	47	Female	No		Yes	FL resident	05/25/20
32,845	Dade	21	Male	No		Unknown	FL resident	05/25/20
32,846	Dade	65	Female	No		Yes	FL resident	05/25/20
32,847	Dade	55	Male	No		No	FL resident	05/25/20
32,848	Dade	0	Female	No		Unknown	FL resident	05/25/20
32,849	Dade	36	Male	Unknown		Yes	FL resident	05/25/20
32,850	Dade	59	Female	No		Yes	FL resident	05/26/20
32,851	Dade	38	Female	Unknown		Yes	FL resident	05/26/20
32,852	Dade	33	Female	No		Unknown	FL resident	05/26/20
32,853	Dade	60	Male	No		Unknown	FL resident	05/26/20
32,854	Dade	8	Male	Unknown		Unknown	FL resident	05/26/20
32,855	Dade	81	Female	No		Unknown	FL resident	05/26/20
32,856	Dade	27	Female	Unknown		Unknown	FL resident	05/26/20
32,857	Dade	78	Male	Unknown		Yes	FL resident	05/26/20
32,858	Dade	53	Male	No		Unknown	FL resident	05/26/20
32,859	Dade	77	Male	No		Yes	FL resident	05/26/20
32,860	Dade	75	Female	Unknown		Unknown	FL resident	05/26/20
32,861	Dade	52	Male	No		Unknown	FL resident	05/26/20
32,862	Dade	57	Male	Unknown		No	FL resident	05/26/20
32,863	Dade	51	Female	No		Yes	FL resident	05/26/20
32,864	Dade	57	Female	No		Yes	FL resident	05/26/20

Coronavirus: line list of cases

Data verified as of Jun 18, 2020 at 10 AM

Data in this report are provisional and subject to change.

Case	County	Age	Gender	Travel related	Travel detail	Contact with a confirmed case	Jurisdiction	Date case counted
32,865	Dade	42	Female	Unknown		Unknown	FL resident	05/26/20
32,866	Dade	20	Female	No		No	FL resident	05/26/20
32,867	Dade	88	Female	No		Yes	FL resident	05/26/20
32,868	Dade	79	Female	No		Yes	FL resident	05/26/20
32,869	Dade	58	Female	Unknown		Unknown	FL resident	05/26/20
32,870	Dade	65	Male	Unknown			FL resident	05/26/20
32,871	Dade	83	Male	No		Yes	FL resident	05/26/20
32,872	Dade	82	Female	No		Yes	FL resident	05/26/20
32,873	Dade	72	Female	No		Unknown	FL resident	05/26/20
32,874	Dade	78	Male	No		Yes	FL resident	05/26/20
32,875	Dade	65	Male	No		Yes	FL resident	05/26/20
32,876	Dade	53	Female	No		Unknown	FL resident	05/26/20
32,877	Dade	6	Female	Unknown		Yes	FL resident	05/26/20
32,878	Dade	91	Male	Unknown		Yes	FL resident	05/26/20
32,879	Dade	82	Male	No		Yes	FL resident	05/26/20
32,880	Dade	37	Female	No		Unknown	FL resident	05/26/20
32,881	Dade	35	Male	No		Unknown	FL resident	05/26/20
32,882	Dade	24	Female	No		Unknown	FL resident	05/26/20
32,883	Dade	88	Female	Unknown			FL resident	05/26/20
32,884	Dade	42	Female	No		Yes	FL resident	05/26/20
32,885	Dade	23	Male	Unknown		Unknown	FL resident	05/26/20
32,886	Dade	49	Male	No		Unknown	FL resident	05/26/20
32,887	Dade	40	Female	No		Yes	FL resident	05/26/20
32,888	Dade	30	Male	Unknown		Unknown	FL resident	05/26/20
32,889	Dade	58	Male	No		Yes	FL resident	05/26/20
32,890	Dade	60	Male	No		Yes	FL resident	05/26/20
32,891	Dade	51	Male	Unknown		Yes	FL resident	05/26/20
32,892	Dade	57	Female	No		Yes	FL resident	05/26/20
32,893	Dade	30	Female	Unknown		Unknown	FL resident	05/26/20
32,894	Dade	67	Male	No		Unknown	FL resident	05/26/20
32,895	Dade	36	Male	No		Yes	FL resident	05/26/20
32,896	Dade	30	Female	No		No	FL resident	05/26/20
32,897	Dade	53	Female	No		Yes	FL resident	05/26/20
32,898	Dade	20	Female	No		Yes	FL resident	05/26/20
32,899	Dade	55	Male	Unknown			FL resident	05/26/20
32,900	Dade	27	Male	No		Yes	FL resident	05/26/20
32,901	Dade	24	Female	No		Yes	FL resident	05/26/20
32,902	Dade	27	Female	No		Unknown	FL resident	05/26/20
32,903	Dade	18	Male	Unknown		Unknown	FL resident	05/26/20
32,904	Dade	56	Female	No		Yes	FL resident	05/26/20
32,905	Dade	83	Male	Unknown		Unknown	FL resident	05/26/20
32,906	Dade	64	Female	No		Yes	FL resident	05/26/20
32,907	Dade	73	Male	Unknown		Unknown	FL resident	05/26/20
32,908	Dade	66	Male	No		Yes	FL resident	05/26/20
32,909	Dade	55	Male	No		Yes	FL resident	05/26/20
32,910	Dade	42	Male	No		Unknown	FL resident	05/26/20
32,911	Dade	41	Male	No		Yes	FL resident	05/26/20
32,912	Dade	46	Male	No		Yes	FL resident	05/26/20
32,913	Dade	82	Male	Unknown			FL resident	05/26/20
32,914	Dade	35	Male	No		Yes	FL resident	05/26/20
32,915	Dade	86	Male	No		Yes	FL resident	05/26/20
32,916	Dade	40	Female	Unknown		Unknown	FL resident	05/26/20
32,917	Dade	26	Female	No		No	FL resident	05/26/20
32,918	Dade	57	Female	No		Unknown	FL resident	05/26/20
32,919	Dade	58	Male	Unknown			FL resident	05/26/20
32,920	Dade	69	Male	No		Yes	FL resident	05/26/20
32,921	Dade	65	Female	Unknown		Unknown	FL resident	05/26/20
32,922	Dade	82	Female	No		Yes	FL resident	05/26/20
32,923	Dade	56	Female	No		Yes	FL resident	05/26/20
32,924	Dade	62	Male	No		No	FL resident	05/26/20
32,925	Dade	94	Female	No		Unknown	FL resident	05/26/20
32,926	Dade	83	Female	No		Yes	FL resident	05/26/20

Coronavirus: line list of cases

Data verified as of Jun 18, 2020 at 10 AM

Data in this report are provisional and subject to change.

Case	County	Age	Gender	Travel related	Travel detail	Contact with a confirmed case	Jurisdiction	Date case counted
32,927	Dade	69	Female	No		Yes	FL resident	05/26/20
32,928	Dade	63	Female	No		No	FL resident	05/26/20
32,929	Dade	19	Female	No		Yes	FL resident	05/26/20
32,930	Dade	25	Female	No		Yes	FL resident	05/26/20
32,931	Dade	29	Male	No		Yes	FL resident	05/26/20
32,932	Dade	64	Female	No		Yes	FL resident	05/26/20
32,933	Dade	40	Female	No		Yes	FL resident	05/26/20
32,934	Dade	55	Female	No		Yes	FL resident	05/26/20
32,935	Dade	69	Male	No		Unknown	FL resident	05/26/20
32,936	Dade	59	Female	No		Yes	FL resident	05/26/20
32,937	Dade	48	Female	No		Yes	FL resident	05/26/20
32,938	Dade	59	Female	No		No	FL resident	05/26/20
32,939	Dade	62	Male	No		No	FL resident	05/26/20
32,940	Dade	47	Female	No		No	FL resident	05/26/20
32,941	Dade	32	Male	No		No	FL resident	05/26/20
32,942	Dade	59	Male	No		Yes	FL resident	05/26/20
32,943	Dade	69	Male	No		Unknown	FL resident	05/26/20
32,944	Dade	57	Female	No		Yes	FL resident	05/26/20
32,945	Dade	56	Female	No		Unknown	FL resident	05/26/20
32,946	Dade	6	Female	No		Yes	FL resident	05/26/20
32,947	Dade	57	Female	No		Yes	FL resident	05/26/20
32,948	Dade	86	Female	No		Yes	FL resident	05/26/20
32,949	Dade	26	Male	No		Yes	FL resident	05/27/20
32,950	Dade	27	Female	No		Yes	FL resident	05/27/20
32,951	Dade	50	Female	Unknown		Unknown	FL resident	05/27/20
32,952	Dade	84	Male	No		Unknown	FL resident	05/27/20
32,953	Dade	23	Male	No		Unknown	FL resident	05/27/20
32,954	Dade	43	Female	Unknown		Yes	FL resident	05/27/20
32,955	Dade	30	Male	No		Unknown	FL resident	05/27/20
32,956	Dade	29	Male	No		Unknown	FL resident	05/27/20
32,957	Dade	29	Female	No		Yes	FL resident	05/27/20
32,958	Dade	36	Male	No		Unknown	FL resident	05/27/20
32,959	Dade	47	Female	No		Unknown	FL resident	05/27/20
32,960	Dade	27	Male	No		Unknown	FL resident	05/27/20
32,961	Dade	74	Male	Unknown		Unknown	FL resident	05/27/20
32,962	Dade	58	Male	No		Yes	FL resident	05/27/20
32,963	Dade	94	Female	No		No	FL resident	05/27/20
32,964	Dade	37	Female	No		Yes	FL resident	05/27/20
32,965	Dade	68	Male	No		Unknown	FL resident	05/27/20
32,966	Dade	41	Male	No		Yes	FL resident	05/27/20
32,967	Dade	38	Male	No		No	FL resident	05/27/20
32,968	Dade	26	Male	No		Unknown	FL resident	05/27/20
32,969	Dade	28	Male	No		Yes	FL resident	05/27/20
32,970	Dade	61	Female	No		Yes	FL resident	05/27/20
32,971	Dade	30	Male	Unknown			FL resident	05/27/20
32,972	Dade	51	Male	No		No	FL resident	05/27/20
32,973	Dade	82	Female	Unknown		Yes	FL resident	05/27/20
32,974	Dade	25	Male	No		No	FL resident	05/27/20
32,975	Dade	54	Female	Unknown			FL resident	05/27/20
32,976	Dade	39	Female	No		No	FL resident	05/27/20
32,977	Dade	88	Male	Unknown			FL resident	05/27/20
32,978	Dade	16	Male	No		Yes	FL resident	05/27/20
32,979	Dade	47	Female	No		Unknown	FL resident	05/27/20
32,980	Dade	24	Male	Unknown			FL resident	05/27/20
32,981	Dade	47	Male	No		Yes	FL resident	05/27/20
32,982	Dade	10	Male	No		Yes	FL resident	05/27/20
32,983	Dade	65	Male	No		No	FL resident	05/27/20
32,984	Dade	17	Male	No		Yes	FL resident	05/27/20
32,985	Dade	17	Female	No		Yes	FL resident	05/27/20
32,986	Dade	51	Female	No		Yes	FL resident	05/27/20
32,987	Dade	36	Male	No		Yes	FL resident	05/27/20
32,988	Dade	57	Male	No		Yes	FL resident	05/27/20

Coronavirus: line list of cases

Data verified as of Jun 18, 2020 at 10 AM

Data in this report are provisional and subject to change.

Case	County	Age	Gender	Travel related	Travel detail	Contact with a confirmed case	Jurisdiction	Date case counted
32,989	Dade	32	Female	No		No	FL resident	05/27/20
32,990	Dade	31	Female	No		Yes	FL resident	05/27/20
32,991	Dade	27	Male	No		Yes	FL resident	05/27/20
32,992	Dade	29	Female	No		Yes	FL resident	05/27/20
32,993	Dade	21	Male	Unknown		Yes	FL resident	05/27/20
32,994	Dade	52	Male	No		Yes	FL resident	05/27/20
32,995	Dade	59	Female	No		Yes	FL resident	05/27/20
32,996	Dade	29	Male	Unknown		Unknown	FL resident	05/27/20
32,997	Dade	57	Female	No		Yes	FL resident	05/27/20
32,998	Dade	63	Male	No		Yes	FL resident	05/27/20
32,999	Dade	19	Female	No		Yes	FL resident	05/27/20
33,000	Dade	34	Male	No		Yes	FL resident	05/27/20
33,001	Dade	57	Female	No		Yes	FL resident	05/27/20
33,002	Dade	20	Female	Unknown		No	FL resident	05/27/20
33,003	Dade	21	Female	No		No	FL resident	05/27/20
33,004	Dade	59	Female	No		No	FL resident	05/27/20
33,005	Dade	29	Male	Unknown		Unknown	FL resident	05/27/20
33,006	Dade	54	Male	No		Yes	FL resident	05/27/20
33,007	Dade	44	Male	No		Unknown	FL resident	05/27/20
33,008	Dade	50	Female	Unknown			FL resident	05/27/20
33,009	Dade	82	Female	Unknown		Yes	FL resident	05/27/20
33,010	Dade	90	Female	No		Unknown	FL resident	05/27/20
33,011	Dade	62	Female	No		No	FL resident	05/27/20
33,012	Dade	28	Female	Unknown			FL resident	05/27/20
33,013	Dade	77	Female	No		Unknown	FL resident	05/27/20
33,014	Dade	40	Male	No		Unknown	FL resident	05/27/20
33,015	Dade	49	Male	No			FL resident	05/27/20
33,016	Dade	72	Female	No		Unknown	FL resident	05/27/20
33,017	Dade	66	Male	No		Unknown	FL resident	05/27/20
33,018	Dade	41	Female	No		Yes	FL resident	05/27/20
33,019	Dade	52	Male	No		Unknown	FL resident	05/27/20
33,020	Dade	27	Female	No		Yes	FL resident	05/27/20
33,021	Dade	36	Male	No		No	FL resident	05/27/20
33,022	Dade	21	Male	No		Unknown	FL resident	05/27/20
33,023	Dade	31	Female	No		Unknown	FL resident	05/27/20
33,024	Dade	40	Male	Yes	FL; VENEZUELA	Unknown	FL resident	05/27/20
33,025	Dade	68	Male	No		Unknown	FL resident	05/27/20
33,026	Dade	58	Female	No		Yes	FL resident	05/27/20
33,027	Dade	47	Female	No		Unknown	FL resident	05/27/20
33,028	Dade	37	Female	No		Unknown	FL resident	05/27/20
33,029	Dade	14	Male	No		Unknown	FL resident	05/27/20
33,030	Dade	23	Female	No		Yes	FL resident	05/27/20
33,031	Dade	17	Female	No		Yes	FL resident	05/27/20
33,032	Dade	16	Male	No		Yes	FL resident	05/27/20
33,033	Dade	86	Female	Unknown		Unknown	FL resident	05/27/20
33,034	Dade	63	Female	No		Unknown	FL resident	05/27/20
33,035	Dade	71	Female	No		Unknown	FL resident	05/27/20
33,036	Dade	44	Female	No		Yes	FL resident	05/27/20
33,037	Dade	48	Male	No		Yes	FL resident	05/27/20
33,038	Dade	67	Male	No		Yes	FL resident	05/27/20
33,039	Dade	27	Male	No			FL resident	05/27/20
33,040	Dade	59	Female	No		Yes	FL resident	05/27/20
33,041	Dade	39	Female	No		Unknown	FL resident	05/27/20
33,042	Dade	54	Male	No		Yes	FL resident	05/27/20
33,043	Dade	37	Male	No		Yes	FL resident	05/27/20
33,044	Dade	51	Male	No		Unknown	FL resident	05/27/20
33,045	Dade	63	Female	No		No	FL resident	05/27/20
33,046	Dade	72	Male	No		Unknown	FL resident	05/27/20
33,047	Dade	44	Male	No		Yes	FL resident	05/27/20
33,048	Dade	55	Female	Unknown		Unknown	FL resident	05/27/20
33,049	Dade	34	Male	Unknown		Unknown	FL resident	05/27/20
33,050	Dade	45	Female	No		Unknown	FL resident	05/27/20

Coronavirus: line list of cases

Data verified as of Jun 18, 2020 at 10 AM

Data in this report are provisional and subject to change.

Case	County	Age	Gender	Travel related	Travel detail	Contact with a confirmed case	Jurisdiction	Date case counted
33,051	Dade	30	Female	No		Yes	FL resident	05/27/20
33,052	Dade	56	Male	No		Unknown	FL resident	05/27/20
33,053	Dade	40	Male	Unknown		Unknown	FL resident	05/27/20
33,054	Dade	40	Male	Unknown		Yes	FL resident	05/27/20
33,055	Dade	50	Female	No		Yes	FL resident	05/27/20
33,056	Dade	46	Female	Unknown		Yes	FL resident	05/27/20
33,057	Dade	54	Female	No		Yes	FL resident	05/27/20
33,058	Dade	55	Female	No		No	FL resident	05/27/20
33,059	Dade	91	Female	No		Unknown	FL resident	05/27/20
33,060	Dade	88	Female	Unknown		Yes	FL resident	05/27/20
33,061	Dade	62	Male	No		No	FL resident	05/27/20
33,062	Dade	90	Female	Unknown		Unknown	FL resident	05/27/20
33,063	Dade	59	Female	Unknown		Unknown	FL resident	05/27/20
33,064	Dade	90	Female	Unknown			FL resident	05/27/20
33,065	Dade	50	Female	Unknown		Unknown	FL resident	05/27/20
33,066	Dade	67	Female	Unknown		Unknown	FL resident	05/27/20
33,067	Dade	46	Female	No		Yes	FL resident	05/27/20
33,068	Dade	34	Female	No		Yes	FL resident	05/27/20
33,069	Dade	34	Female	No		Yes	FL resident	05/27/20
33,070	Dade	35	Female	No		Yes	FL resident	05/27/20
33,071	Dade	85	Female	Unknown		No	FL resident	05/27/20
33,072	Dade	81	Female	No		Yes	FL resident	05/27/20
33,073	Dade	95	Female	No		Yes	FL resident	05/27/20
33,074	Dade	84	Male	Unknown		No	FL resident	05/27/20
33,075	Dade	56	Female	No		Yes	FL resident	05/27/20
33,076	Dade	92	Female	Unknown		No	FL resident	05/27/20
33,077	Dade	80	Female	No		Yes	FL resident	05/27/20
33,078	Dade	84	Female	No		Unknown	FL resident	05/27/20
33,079	Dade	86	Female	No		No	FL resident	05/27/20
33,080	Dade	85	Female	Unknown		No	FL resident	05/27/20
33,081	Dade	80	Male	No		Unknown	FL resident	05/27/20
33,082	Dade	87	Female	No		Yes	FL resident	05/27/20
33,083	Dade	69	Male	No		Unknown	FL resident	05/27/20
33,084	Dade	79	Male	Unknown		No	FL resident	05/27/20
33,085	Dade	66	Female	Unknown		Unknown	FL resident	05/27/20
33,086	Dade	73	Male	Unknown		Yes	FL resident	05/27/20
33,087	Dade	92	Female	No		Yes	FL resident	05/27/20
33,088	Dade	86	Female	No		No	FL resident	05/27/20
33,089	Dade	55	Male	No		Yes	FL resident	05/27/20
33,090	Dade	82	Female	No		Unknown	FL resident	05/27/20
33,091	Dade	88	Male	No		Unknown	FL resident	05/28/20
33,092	Dade	45	Female	Unknown			FL resident	05/28/20
33,093	Dade	38	Male	No		No	FL resident	05/28/20
33,094	Dade	61	Female	No		No	FL resident	05/28/20
33,095	Dade	92	Female	No			FL resident	05/28/20
33,096	Dade	93	Female	Unknown			FL resident	05/28/20
33,097	Dade	67	Female	No		Yes	FL resident	05/28/20
33,098	Dade	32	Female	No		Unknown	FL resident	05/28/20
33,099	Dade	54	Female	Unknown		Unknown	FL resident	05/28/20
33,100	Dade	51	Male	Unknown		Unknown	FL resident	05/28/20
33,101	Dade	26	Male	No		Yes	FL resident	05/28/20
33,102	Dade	74	Female	Unknown		Unknown	FL resident	05/28/20
33,103	Dade	81	Female	Unknown			FL resident	05/28/20
33,104	Dade	87	Male	Unknown		Unknown	FL resident	05/28/20
33,105	Dade	72	Male	Unknown		Unknown	FL resident	05/28/20
33,106	Dade	51	Male	Unknown		Unknown	FL resident	05/28/20
33,107	Dade	27	Male	Unknown		Unknown	FL resident	05/28/20
33,108	Dade	43	Male	No		Yes	FL resident	05/28/20
33,109	Dade	60	Male	No		Unknown	FL resident	05/28/20
33,110	Dade	68	Male	No		Yes	FL resident	05/28/20
33,111	Dade	46	Male	No		No	FL resident	05/28/20
33,112	Dade	87	Male	No		Yes	FL resident	05/28/20

Coronavirus: line list of cases

Data verified as of Jun 18, 2020 at 10 AM

Data in this report are provisional and subject to change.

Case	County	Age	Gender	Travel related	Travel detail	Contact with a confirmed case	Jurisdiction	Date case counted
33,113	Dade	83	Female	No		Yes	FL resident	05/28/20
33,114	Dade	17	Female	No		Yes	FL resident	05/28/20
33,115	Dade	15	Female	No			FL resident	05/28/20
33,116	Dade	52	Female	No		Unknown	FL resident	05/28/20
33,117	Dade	41	Female	No			FL resident	05/28/20
33,118	Dade	66	Male	No		No	FL resident	05/28/20
33,119	Dade	40	Male	No		Unknown	FL resident	05/28/20
33,120	Dade	43	Male	Unknown		Unknown	FL resident	05/28/20
33,121	Dade	33	Female	No		No	FL resident	05/28/20
33,122	Dade	46	Female	No		Unknown	FL resident	05/28/20
33,123	Dade	47	Male	No		Unknown	FL resident	05/28/20
33,124	Dade	78	Male	Unknown		Unknown	FL resident	05/28/20
33,125	Dade	56	Female	No		No	FL resident	05/28/20
33,126	Dade	41	Female	No		Unknown	FL resident	05/28/20
33,127	Dade	41	Female	No		Yes	FL resident	05/28/20
33,128	Dade	84	Female	No		Yes	FL resident	05/28/20
33,129	Dade	20	Female	No		No	FL resident	05/28/20
33,130	Dade	21	Female	Unknown		Yes	FL resident	05/28/20
33,131	Dade	46	Female	No		No	FL resident	05/28/20
33,132	Dade	28	Female	No		Yes	FL resident	05/28/20
33,133	Dade	18	Male	No		Yes	FL resident	05/28/20
33,134	Dade	79	Male	No		Yes	FL resident	05/28/20
33,135	Dade	59	Female	No		No	FL resident	05/28/20
33,136	Dade	52	Female	No		Yes	FL resident	05/28/20
33,137	Dade	34	Female	No		No	FL resident	05/28/20
33,138	Dade	30	Female	No		No	FL resident	05/28/20
33,139	Dade	23	Male	No		No	FL resident	05/28/20
33,140	Dade	38	Male	No		Yes	FL resident	05/28/20
33,141	Dade	55	Female	No		No	FL resident	05/28/20
33,142	Dade	22	Male	No		Yes	FL resident	05/28/20
33,143	Dade	29	Male	No		Yes	FL resident	05/28/20
33,144	Dade	28	Male	Yes	FL; TX	Yes	FL resident	05/28/20
33,145	Dade	17	Female	No		Yes	FL resident	05/28/20
33,146	Dade	56	Female	No		Unknown	FL resident	05/28/20
33,147	Dade	40	Female	No		Unknown	FL resident	05/28/20
33,148	Dade	42	Male	No		No	FL resident	05/28/20
33,149	Dade	42	Male	No		Yes	FL resident	05/28/20
33,150	Dade	60	Male	No		Yes	FL resident	05/28/20
33,151	Dade	40	Male	No		Unknown	FL resident	05/28/20
33,152	Dade	26	Female	No		Yes	FL resident	05/28/20
33,153	Dade	56	Male	No		Yes	FL resident	05/28/20
33,154	Dade	48	Female	No		Yes	FL resident	05/28/20
33,155	Dade	82	Female	Unknown		Unknown	FL resident	05/28/20
33,156	Dade	32	Male	Unknown		Unknown	FL resident	05/28/20
33,157	Dade	24	Male	No		Yes	FL resident	05/28/20
33,158	Dade	60	Male	No		Yes	FL resident	05/28/20
33,159	Dade	46	Female	No		No	FL resident	05/28/20
33,160	Dade	22	Female	No		Unknown	FL resident	05/28/20
33,161	Dade	46	Male	No		Yes	FL resident	05/28/20
33,162	Dade	54	Female	No		Yes	FL resident	05/28/20
33,163	Dade	44	Female	No		Yes	FL resident	05/28/20
33,164	Dade	39	Female	No		No	FL resident	05/28/20
33,165	Dade	38	Female	No		Yes	FL resident	05/28/20
33,166	Dade	36	Male	No		Yes	FL resident	05/28/20
33,167	Dade	28	Female	No		No	FL resident	05/28/20
33,168	Dade	39	Female	No		Yes	FL resident	05/28/20
33,169	Dade	47	Female	Unknown			FL resident	05/28/20
33,170	Dade	18	Male	No		Yes	FL resident	05/28/20
33,171	Dade	22	Male	No		Unknown	FL resident	05/28/20
33,172	Dade	54	Female	No		Yes	FL resident	05/28/20
33,173	Dade	35	Male	No		Yes	FL resident	05/28/20
33,174	Dade	41	Female	Unknown		Unknown	FL resident	05/28/20

Coronavirus: line list of cases

Data verified as of Jun 18, 2020 at 10 AM

Data in this report are provisional and subject to change.

Case	County	Age	Gender	Travel related	Travel detail	Contact with a confirmed case	Jurisdiction	Date case counted
33,175	Dade	66	Female	No		Unknown	FL resident	05/28/20
33,176	Dade	47	Male	No		Yes	FL resident	05/28/20
33,177	Dade	49	Male	No		No	FL resident	05/28/20
33,178	Dade	29	Male	No		Yes	FL resident	05/28/20
33,179	Dade	44	Female	No		Yes	FL resident	05/28/20
33,180	Dade	76	Female	No		Yes	FL resident	05/28/20
33,181	Dade	59	Male	No		Unknown	FL resident	05/28/20
33,182	Dade	27	Female	No		Unknown	FL resident	05/28/20
33,183	Dade	26	Male	No		Yes	FL resident	05/28/20
33,184	Dade	64	Female	No		Yes	FL resident	05/28/20
33,185	Dade	33	Male	No		Yes	FL resident	05/28/20
33,186	Dade	88	Female	Unknown			FL resident	05/28/20
33,187	Dade	45	Male	Unknown		Unknown	FL resident	05/28/20
33,188	Dade	62	Male	Unknown			FL resident	05/28/20
33,189	Dade	54	Male	No		Unknown	FL resident	05/28/20
33,190	Dade	65	Male	Unknown		Yes	FL resident	05/28/20
33,191	Dade	48	Female	No		Yes	FL resident	05/28/20
33,192	Dade	49	Male	No		Yes	FL resident	05/28/20
33,193	Dade	52	Male	No		Yes	FL resident	05/28/20
33,194	Dade	50	Male	No		Unknown	FL resident	05/28/20
33,195	Dade	71	Male	Unknown		Yes	FL resident	05/28/20
33,196	Dade	66	Male	Unknown		Unknown	FL resident	05/28/20
33,197	Dade	66	Male	Unknown			FL resident	05/28/20
33,198	Dade	54	Male	Unknown		Unknown	FL resident	05/28/20
33,199	Dade	63	Male	Unknown		Unknown	FL resident	05/28/20
33,200	Dade	63	Male	No		Unknown	FL resident	05/28/20
33,201	Dade	84	Male	No		Yes	FL resident	05/28/20
33,202	Dade	31	Male	Unknown		Yes	FL resident	05/28/20
33,203	Dade	69	Female	No		Yes	FL resident	05/28/20
33,204	Dade	55	Male	No		Yes	FL resident	05/28/20
33,205	Dade	33	Female	Unknown		Yes	FL resident	05/28/20
33,206	Dade	20	Female	No		Yes	FL resident	05/28/20
33,207	Dade	46	Female	No		No	FL resident	05/28/20
33,208	Dade	36	Female	No		Yes	FL resident	05/28/20
33,209	Dade	49	Male	No		Yes	FL resident	05/28/20
33,210	Dade	41	Female	No		Yes	FL resident	05/28/20
33,211	Dade	27	Female	No		Yes	FL resident	05/28/20
33,212	Dade	73	Male	Unknown			FL resident	05/28/20
33,213	Dade	50	Male	No		Unknown	FL resident	05/28/20
33,214	Dade	38	Male	Unknown		Yes	FL resident	05/28/20
33,215	Dade	42	Female	Unknown		Unknown	FL resident	05/28/20
33,216	Dade	30	Male	No		No	FL resident	05/28/20
33,217	Dade	56	Male	Unknown		Unknown	FL resident	05/28/20
33,218	Dade	53	Male	No		Unknown	FL resident	05/28/20
33,219	Dade	41	Female	No		Unknown	FL resident	05/28/20
33,220	Dade	50	Male	Unknown		Unknown	FL resident	05/28/20
33,221	Dade	55	Male	Unknown		Unknown	FL resident	05/28/20
33,222	Dade	85	Male	No		Unknown	FL resident	05/28/20
33,223	Dade	20	Female	No		Yes	FL resident	05/28/20
33,224	Dade	57	Female	No		Yes	FL resident	05/28/20
33,225	Dade	49	Male	Unknown		Yes	FL resident	05/28/20
33,226	Dade	56	Male	No		Unknown	FL resident	05/28/20
33,227	Dade	47	Female	No		Yes	FL resident	05/28/20
33,228	Dade	30	Female	No		Yes	FL resident	05/28/20
33,229	Dade	44	Female	No		Yes	FL resident	05/28/20
33,230	Dade	50	Male	No		Yes	FL resident	05/28/20
33,231	Dade	25	Female	No		Yes	FL resident	05/28/20
33,232	Dade	28	Male	No		Yes	FL resident	05/28/20
33,233	Dade	49	Male	No		Yes	FL resident	05/28/20
33,234	Dade	31	Male	No		Unknown	FL resident	05/28/20
33,235	Dade	21	Male	No		Unknown	FL resident	05/28/20
33,236	Dade	21	Female	No		No	FL resident	05/28/20

Coronavirus: line list of cases

Data verified as of Jun 18, 2020 at 10 AM

Data in this report are provisional and subject to change.

Case	County	Age	Gender	Travel related	Travel detail	Contact with a confirmed case	Jurisdiction	Date case counted
33,237	Dade	13	Female	No		Yes	FL resident	05/28/20
33,238	Dade	86	Female	No		Unknown	FL resident	05/28/20
33,239	Dade	43	Male	No		Unknown	FL resident	05/28/20
33,240	Dade	33	Male	No		Yes	FL resident	05/28/20
33,241	Dade	78	Female	No		Yes	FL resident	05/28/20
33,242	Dade	36	Male	No		No	FL resident	05/28/20
33,243	Dade	28	Male	No		Yes	FL resident	05/28/20
33,244	Dade	37	Female	No		Yes	FL resident	05/28/20
33,245	Dade	46	Female	No		Yes	FL resident	05/28/20
33,246	Dade	30	Female	Unknown		Yes	FL resident	05/28/20
33,247	Dade	22	Female	No		Unknown	FL resident	05/28/20
33,248	Dade	47	Female	Unknown		Yes	FL resident	05/28/20
33,249	Dade	27	Female	No		Unknown	FL resident	05/28/20
33,250	Dade	46	Female	Unknown		Yes	FL resident	05/28/20
33,251	Dade	20	Female	No		Unknown	FL resident	05/28/20
33,252	Dade	46	Female	Unknown		Unknown	FL resident	05/28/20
33,253	Dade	57	Female	No		Unknown	FL resident	05/28/20
33,254	Dade	33	Male	No		Yes	FL resident	05/28/20
33,255	Dade	57	Female	Unknown		Yes	FL resident	05/28/20
33,256	Dade	76	Female	No		Unknown	FL resident	05/28/20
33,257	Dade	57	Female	No		Yes	FL resident	05/28/20
33,258	Dade	47	Male	Unknown		Unknown	FL resident	05/28/20
33,259	Dade	44	Female	No		Unknown	FL resident	05/28/20
33,260	Dade	53	Female	No		Unknown	FL resident	05/28/20
33,261	Dade	43	Female	Unknown		Unknown	FL resident	05/28/20
33,262	Dade	20	Female	No		Unknown	FL resident	05/28/20
33,263	Dade	56	Male	No		Unknown	FL resident	05/28/20
33,264	Dade	33	Male	Unknown		Unknown	FL resident	05/28/20
33,265	Dade	25	Male	Unknown			FL resident	05/28/20
33,266	Dade	50	Female	No		Yes	FL resident	05/28/20
33,267	Dade	65	Male	No		Yes	FL resident	05/28/20
33,268	Dade	38	Male	No		Yes	FL resident	05/28/20
33,269	Dade	57	Male	No		Yes	FL resident	05/28/20
33,270	Dade	37	Female	No		Yes	FL resident	05/28/20
33,271	Dade	51	Male	No		Yes	FL resident	05/28/20
33,272	Dade	57	Male	No		Unknown	FL resident	05/28/20
33,273	Dade	46	Female	No		Yes	FL resident	05/28/20
33,274	Dade	42	Male	Unknown		Unknown	FL resident	05/28/20
33,275	Dade	76	Male	No		Yes	FL resident	05/28/20
33,276	Dade	19	Female	Unknown		Unknown	FL resident	05/28/20
33,277	Dade	24	Female	No		Yes	FL resident	05/28/20
33,278	Dade	53	Male	Unknown			FL resident	05/28/20
33,279	Dade	70	Male	Unknown		Yes	FL resident	05/28/20
33,280	Dade	87	Male	No		No	FL resident	05/28/20
33,281	Dade	26	Female	No		No	FL resident	05/28/20
33,282	Dade	22	Female	No		Yes	FL resident	05/28/20
33,283	Dade	51	Male	Unknown			FL resident	05/28/20
33,284	Dade	49	Female	Unknown			FL resident	05/28/20
33,285	Dade	13	Female	No		Yes	FL resident	05/28/20
33,286	Dade	25	Female	No		Yes	FL resident	05/28/20
33,287	Dade	40	Male	No		Yes	FL resident	05/28/20
33,288	Dade	61	Male	No		Yes	FL resident	05/28/20
33,289	Dade	6	Female	No		Yes	FL resident	05/28/20
33,290	Dade	30	Male	No		No	FL resident	05/28/20
33,291	Dade	23	Female	No		Yes	FL resident	05/28/20
33,292	Dade	29	Male	No		Yes	FL resident	05/28/20
33,293	Dade	55	Female	No		Yes	FL resident	05/28/20
33,294	Dade	8	Male	No		Yes	FL resident	05/28/20
33,295	Dade	37	Female	Unknown		Yes	FL resident	05/28/20
33,296	Dade	46	Male	No		Yes	FL resident	05/28/20
33,297	Dade	21	Male	No		No	FL resident	05/28/20
33,298	Dade	58	Male	No		Yes	FL resident	05/28/20

Coronavirus: line list of cases

Data verified as of Jun 18, 2020 at 10 AM

Data in this report are provisional and subject to change.

Case	County	Age	Gender	Travel related	Travel detail	Contact with a confirmed case	Jurisdiction	Date case counted
33,299	Dade	61	Female	No		Unknown	FL resident	05/28/20
33,300	Dade	43	Female	No		Yes	FL resident	05/28/20
33,301	Dade	76	Female	No		Yes	FL resident	05/28/20
33,302	Dade	2	Male	No		Yes	FL resident	05/28/20
33,303	Dade	77	Female	No		Yes	FL resident	05/28/20
33,304	Dade	29	Female	Unknown		Unknown	FL resident	05/28/20
33,305	Dade	57	Female	Unknown		No	FL resident	05/28/20
33,306	Dade	62	Male	No		Yes	FL resident	05/28/20
33,307	Dade	76	Male	No		Unknown	FL resident	05/28/20
33,308	Dade	51	Female	No		Yes	FL resident	05/28/20
33,309	Dade	31	Female	No		Yes	FL resident	05/28/20
33,310	Dade	39	Female	No		Yes	FL resident	05/28/20
33,311	Dade	48	Male	No		Yes	FL resident	05/28/20
33,312	Dade	91	Female	Unknown		No	FL resident	05/28/20
33,313	Dade	84	Male	Unknown		No	FL resident	05/28/20
33,314	Dade	33	Male	No		Unknown	FL resident	05/28/20
33,315	Dade	31	Female	Yes	VA	Unknown	FL resident	05/28/20
33,316	Dade	47	Female	No		No	FL resident	05/28/20
33,317	Dade	63	Female	No		Unknown	FL resident	05/28/20
33,318	Dade	54	Male	No		Yes	FL resident	05/28/20
33,319	Dade	46	Male	No		No	FL resident	05/28/20
33,320	Dade	29	Male	No		Yes	FL resident	05/28/20
33,321	Dade	66	Male	No		No	FL resident	05/28/20
33,322	Dade	33	Female	No		No	FL resident	05/28/20
33,323	Dade	55	Female	Unknown			FL resident	05/28/20
33,324	Dade	39	Male	Unknown		Unknown	FL resident	05/28/20
33,325	Dade	30	Female	No		Yes	FL resident	05/28/20
33,326	Dade	70	Male	No		Unknown	FL resident	05/28/20
33,327	Dade	71	Female	No		Yes	FL resident	05/28/20
33,328	Dade	64	Female	No		Yes	FL resident	05/28/20
33,329	Dade	49	Female	Unknown		Yes	FL resident	05/28/20
33,330	Dade	48	Male	Unknown		Yes	FL resident	05/28/20
33,331	Dade	54	Male	No		Unknown	FL resident	05/28/20
33,332	Dade	81	Male	No		No	FL resident	05/28/20
33,333	Dade	64	Female	No		No	FL resident	05/28/20
33,334	Dade	60	Male	No		No	FL resident	05/28/20
33,335	Dade	50	Female	Unknown		Unknown	FL resident	05/28/20
33,336	Dade	57	Female	No		No	FL resident	05/28/20
33,337	Dade	64	Female	Unknown			FL resident	05/28/20
33,338	Dade	42	Male	No		Yes	FL resident	05/28/20
33,339	Dade	34	Male	No		No	FL resident	05/28/20
33,340	Dade	35	Female	No		Yes	FL resident	05/28/20
33,341	Dade	31	Female	No		Yes	FL resident	05/28/20
33,342	Dade	78	Female	No		Unknown	FL resident	05/28/20
33,343	Dade	58	Male	No		No	FL resident	05/28/20
33,344	Dade	64	Male	No		Unknown	FL resident	05/28/20
33,345	Dade	54	Female	No		Unknown	FL resident	05/28/20
33,346	Dade	52	Female	No		Yes	FL resident	05/28/20
33,347	Dade	65	Female	No		Yes	FL resident	05/28/20
33,348	Dade	69	Female	No			FL resident	05/28/20
33,349	Dade	33	Female	No		No	FL resident	05/28/20
33,350	Dade	54	Male	No		Yes	FL resident	05/29/20
33,351	Dade	77	Male	No		No	FL resident	05/29/20
33,352	Dade	65	Male	No		No	FL resident	05/29/20
33,353	Dade	68	Female	Unknown			FL resident	05/29/20
33,354	Dade	56	Male	Unknown		Unknown	FL resident	05/29/20
33,355	Dade	55	Female	Unknown			FL resident	05/29/20
33,356	Dade	18	Male	Unknown		Unknown	FL resident	05/29/20
33,357	Dade	49	Male	Unknown		Unknown	FL resident	05/29/20
33,358	Dade	51	Male	No		Yes	FL resident	05/29/20
33,359	Dade	41	Female	No		Yes	FL resident	05/29/20
33,360	Dade	36	Male	Unknown		Unknown	FL resident	05/29/20

Coronavirus: line list of cases

Data verified as of Jun 18, 2020 at 10 AM

Data in this report are provisional and subject to change.

Case	County	Age	Gender	Travel related	Travel detail	Contact with a confirmed case	Jurisdiction	Date case counted
33,361	Dade	38	Female	Unknown			FL resident	05/29/20
33,362	Dade	51	Female	No		Unknown	FL resident	05/29/20
33,363	Dade	33	Female	No		Yes	FL resident	05/29/20
33,364	Dade	29	Female	No		Yes	FL resident	05/29/20
33,365	Dade	45	Female	Unknown		Unknown	FL resident	05/29/20
33,366	Dade	1	Female	No		No	FL resident	05/29/20
33,367	Dade	30	Male	Unknown		Unknown	FL resident	05/29/20
33,368	Dade	56	Male	No		Yes	FL resident	05/29/20
33,369	Dade	36	Male	No		No	FL resident	05/29/20
33,370	Dade	46	Female	Unknown		No	FL resident	05/29/20
33,371	Dade	42	Male	No		Yes	FL resident	05/29/20
33,372	Dade	55	Female	No		Yes	FL resident	05/29/20
33,373	Dade	38	Male	No		Unknown	FL resident	05/29/20
33,374	Dade	38	Female	No		Yes	FL resident	05/29/20
33,375	Dade	39	Male	No		No	FL resident	05/29/20
33,376	Dade	58	Male	No		Unknown	FL resident	05/29/20
33,377	Dade	42	Female	No		Yes	FL resident	05/29/20
33,378	Dade	68	Male	No		Yes	FL resident	05/29/20
33,379	Dade	56	Male	No		Yes	FL resident	05/29/20
33,380	Dade	38	Male	No		Yes	FL resident	05/29/20
33,381	Dade	23	Female	Unknown		Unknown	FL resident	05/29/20
33,382	Dade	36	Male	No		Yes	FL resident	05/29/20
33,383	Dade	62	Female	Unknown		Yes	FL resident	05/29/20
33,384	Dade	53	Female	No		Unknown	FL resident	05/29/20
33,385	Dade	47	Male	Unknown		Yes	FL resident	05/29/20
33,386	Dade	79	Male	No		Yes	FL resident	05/29/20
33,387	Dade	82	Male	No		No	FL resident	05/29/20
33,388	Dade	77	Male	No			FL resident	05/29/20
33,389	Dade	63	Female	No		Unknown	FL resident	05/29/20
33,390	Dade	57	Male	No		Yes	FL resident	05/29/20
33,391	Dade	23	Female	Unknown		Yes	FL resident	05/29/20
33,392	Dade	75	Female	No		Yes	FL resident	05/29/20
33,393	Dade	78	Female	No		Yes	FL resident	05/29/20
33,394	Dade	68	Female	Unknown			FL resident	05/29/20
33,395	Dade	50	Male	Unknown		Unknown	FL resident	05/29/20
33,396	Dade	56	Male	No		Yes	FL resident	05/29/20
33,397	Dade	28	Male	No		Yes	FL resident	05/29/20
33,398	Dade	19	Male	Unknown			FL resident	05/29/20
33,399	Dade	26	Male	Unknown			FL resident	05/29/20
33,400	Dade	37	Female	No		Yes	FL resident	05/29/20
33,401	Dade	46	Male	No		Yes	FL resident	05/29/20
33,402	Dade	49	Male	No		Yes	FL resident	05/29/20
33,403	Dade	43	Female	No		Unknown	FL resident	05/29/20
33,404	Dade	38	Female	No		Yes	FL resident	05/29/20
33,405	Dade	56	Male	No		Unknown	FL resident	05/29/20
33,406	Dade	74	Male	Unknown		No	FL resident	05/29/20
33,407	Dade	2	Female	No		Yes	FL resident	05/29/20
33,408	Dade	35	Female	No		Yes	FL resident	05/29/20
33,409	Dade	11	Male	No		Yes	FL resident	05/29/20
33,410	Dade	62	Male	No		Unknown	FL resident	05/29/20
33,411	Dade	11	Female	No		Yes	FL resident	05/29/20
33,412	Dade	58	Male	No		Unknown	FL resident	05/29/20
33,413	Dade	28	Male	No		Yes	FL resident	05/29/20
33,414	Dade	46	Female	No			FL resident	05/29/20
33,415	Dade	44	Male	No		Yes	FL resident	05/29/20
33,416	Dade	21	Male	Unknown			FL resident	05/29/20
33,417	Dade	49	Male	No		Unknown	FL resident	05/29/20
33,418	Dade	26	Male	No		Yes	FL resident	05/29/20
33,419	Dade	64	Female	Unknown			FL resident	05/29/20
33,420	Dade	22	Male	No		Unknown	FL resident	05/29/20
33,421	Dade	63	Female	No		Unknown	FL resident	05/29/20
33,422	Dade	19	Male	No		Unknown	FL resident	05/29/20

Coronavirus: line list of cases

Data verified as of Jun 18, 2020 at 10 AM

Data in this report are provisional and subject to change.

Case	County	Age	Gender	Travel related	Travel detail	Contact with a confirmed case	Jurisdiction	Date case counted
33,423	Dade	18	Male	No		Yes	FL resident	05/29/20
33,424	Dade	62	Male	No		Unknown	FL resident	05/29/20
33,425	Dade	68	Male	No		Yes	FL resident	05/29/20
33,426	Dade	22	Female	No		Yes	FL resident	05/29/20
33,427	Dade	85	Female	No		Yes	FL resident	05/29/20
33,428	Dade	49	Male	Unknown		Yes	FL resident	05/29/20
33,429	Dade	43	Male	No		Yes	FL resident	05/29/20
33,430	Dade	20	Female	No		No	FL resident	05/29/20
33,431	Dade	56	Male	No		No	FL resident	05/29/20
33,432	Dade	70	Male	No		No	FL resident	05/29/20
33,433	Dade	57	Female	No		Yes	FL resident	05/29/20
33,434	Dade	48	Female	No		Yes	FL resident	05/29/20
33,435	Dade	63	Female	No		Yes	FL resident	05/29/20
33,436	Dade	46	Female	No		Yes	FL resident	05/29/20
33,437	Dade	78	Female	No		No	FL resident	05/29/20
33,438	Dade	26	Male	No		Unknown	FL resident	05/29/20
33,439	Dade	64	Female	No		Unknown	FL resident	05/29/20
33,440	Dade	62	Male	No		Yes	FL resident	05/29/20
33,441	Dade	29	Male	No		Yes	FL resident	05/29/20
33,442	Dade	32	Male	No		Yes	FL resident	05/29/20
33,443	Dade	50	Female	No		No	FL resident	05/29/20
33,444	Dade	58	Female	No		Yes	FL resident	05/29/20
33,445	Dade	48	Female	No		Yes	FL resident	05/29/20
33,446	Dade	35	Female	No		Yes	FL resident	05/29/20
33,447	Dade	79	Male	No		No	FL resident	05/29/20
33,448	Dade	59	Male	No		Yes	FL resident	05/29/20
33,449	Dade	30	Female	No		Unknown	FL resident	05/29/20
33,450	Dade	11	Male	No		Unknown	FL resident	05/29/20
33,451	Dade	36	Male	No		Unknown	FL resident	05/29/20
33,452	Dade	24	Male	Unknown		Unknown	FL resident	05/29/20
33,453	Dade	28	Female	No		Unknown	FL resident	05/29/20
33,454	Dade	68	Male	No		Unknown	FL resident	05/29/20
33,455	Dade	31	Male	No		Unknown	FL resident	05/29/20
33,456	Dade	24	Female	Yes	FL; NY	Unknown	FL resident	05/29/20
33,457	Dade	59	Female	No		Yes	FL resident	05/29/20
33,458	Dade	79	Female	No		Yes	FL resident	05/29/20
33,459	Dade	48	Female	No		Yes	FL resident	05/29/20
33,460	Dade	55	Male	No		Yes	FL resident	05/29/20
33,461	Dade	23	Male	Unknown		Unknown	FL resident	05/29/20
33,462	Dade	76	Female	No		Yes	FL resident	05/29/20
33,463	Dade	20	Female	No		Yes	FL resident	05/29/20
33,464	Dade	49	Female	No		Yes	FL resident	05/29/20
33,465	Dade	51	Female	No		Yes	FL resident	05/29/20
33,466	Dade	7	Male	No		Yes	FL resident	05/29/20
33,467	Dade	49	Female	No		Yes	FL resident	05/29/20
33,468	Dade	59	Male	No		Yes	FL resident	05/29/20
33,469	Dade	35	Male	No		Yes	FL resident	05/29/20
33,470	Dade	58	Male	No		Yes	FL resident	05/29/20
33,471	Dade	72	Female	No		Yes	FL resident	05/29/20
33,472	Dade	22	Male	No		Yes	FL resident	05/29/20
33,473	Dade	57	Male	No		Yes	FL resident	05/29/20
33,474	Dade	43	Female	No		Yes	FL resident	05/29/20
33,475	Dade	71	Female	No		Yes	FL resident	05/29/20
33,476	Dade	57	Female	Unknown		Unknown	FL resident	05/29/20
33,477	Dade	70	Female	No		Yes	FL resident	05/29/20
33,478	Dade	49	Female	No		No	FL resident	05/29/20
33,479	Dade	60	Male	No		Unknown	FL resident	05/29/20
33,480	Dade	56	Female	No		Yes	FL resident	05/29/20
33,481	Dade	36	Male	No		Yes	FL resident	05/29/20
33,482	Dade	83	Female	No		Unknown	FL resident	05/29/20
33,483	Dade	39	Male	No		Unknown	FL resident	05/29/20
33,484	Dade	58	Female	Unknown			FL resident	05/29/20

Coronavirus: line list of cases

Data verified as of Jun 18, 2020 at 10 AM

Data in this report are provisional and subject to change.

Case	County	Age	Gender	Travel related	Travel detail	Contact with a confirmed case	Jurisdiction	Date case counted
33,485	Dade	27	Female	Unknown		Yes	FL resident	05/29/20
33,486	Dade	85	Female	Unknown			FL resident	05/29/20
33,487	Dade	84	Male	No		No	FL resident	05/29/20
33,488	Dade	24	Female	Unknown		Yes	FL resident	05/29/20
33,489	Dade	30	Male	Unknown		Yes	FL resident	05/29/20
33,490	Dade	32	Male	No		No	FL resident	05/29/20
33,491	Dade	90	Female	Unknown			FL resident	05/29/20
33,492	Dade	22	Female	No		Yes	FL resident	05/29/20
33,493	Dade	92	Female	No		No	FL resident	05/29/20
33,494	Dade	92	Male	Unknown		Yes	FL resident	05/29/20
33,495	Dade	82	Female	No		No	FL resident	05/29/20
33,496	Dade	84	Male	No		Unknown	FL resident	05/29/20
33,497	Dade	90	Female	No		Unknown	FL resident	05/29/20
33,498	Dade	77	Male	No		No	FL resident	05/29/20
33,499	Dade	88	Female	No		Yes	FL resident	05/29/20
33,500	Dade	75	Female	No		Yes	FL resident	05/29/20
33,501	Dade	56	Female	No		Yes	FL resident	05/29/20
33,502	Dade	78	Female	No		Unknown	FL resident	05/29/20
33,503	Dade	39	Male	No		Yes	FL resident	05/29/20
33,504	Dade	41	Female	No		No	FL resident	05/29/20
33,505	Dade	39	Female	No		Unknown	FL resident	05/29/20
33,506	Dade	66	Female	No		No	FL resident	05/29/20
33,507	Dade	17	Male	No		Yes	FL resident	05/29/20
33,508	Dade	56	Male	No		Unknown	FL resident	05/29/20
33,509	Dade	26	Female	No		Yes	FL resident	05/29/20
33,510	Dade	57	Female	Unknown		Yes	FL resident	05/29/20
33,511	Dade	57	Male	Unknown		Yes	FL resident	05/29/20
33,512	Dade	49	Male	Unknown			FL resident	05/29/20
33,513	Dade	52	Female	Unknown		Yes	FL resident	05/29/20
33,514	Dade	43	Male	No		No	FL resident	05/29/20
33,515	Dade	28	Female	Unknown			FL resident	05/30/20
33,516	Dade	43	Male	No		No	FL resident	05/30/20
33,517	Dade	53	Female	No		Yes	FL resident	05/30/20
33,518	Dade	34	Male	Unknown		Unknown	FL resident	05/30/20
33,519	Dade	21	Female	No		No	FL resident	05/30/20
33,520	Dade	39	Male	Unknown		Unknown	FL resident	05/30/20
33,521	Dade	19	Male	No		Unknown	FL resident	05/30/20
33,522	Dade	43	Male	No		Yes	FL resident	05/30/20
33,523	Dade	25	Male	Unknown		Unknown	FL resident	05/30/20
33,524	Dade	60	Female	Unknown		Unknown	FL resident	05/30/20
33,525	Dade	68	Female	No		Yes	FL resident	05/30/20
33,526	Dade	24	Male	No		Yes	FL resident	05/30/20
33,527	Dade	28	Female	Unknown		Unknown	FL resident	05/30/20
33,528	Dade	52	Male	Unknown		No	FL resident	05/30/20
33,529	Dade	45	Female	Unknown		Yes	FL resident	05/30/20
33,530	Dade	26	Female	No		Yes	FL resident	05/30/20
33,531	Dade	20	Female	No		Yes	FL resident	05/30/20
33,532	Dade	29	Male	No		Unknown	FL resident	05/30/20
33,533	Dade	43	Female	No		No	FL resident	05/30/20
33,534	Dade	34	Female	Unknown		Yes	FL resident	05/30/20
33,535	Dade	20	Female	No		Unknown	FL resident	05/30/20
33,536	Dade	39	Female	No		Yes	FL resident	05/30/20
33,537	Dade	35	Female	No		Yes	FL resident	05/30/20
33,538	Dade	26	Male	No		Yes	FL resident	05/30/20
33,539	Dade	35	Female	No		Unknown	FL resident	05/30/20
33,540	Dade	49	Male	No		Yes	FL resident	05/30/20
33,541	Dade	45	Male	No		No	FL resident	05/30/20
33,542	Dade	37	Male	Unknown		No	FL resident	05/30/20
33,543	Dade	12	Male	No		Yes	FL resident	05/30/20
33,544	Dade	96	Female	Unknown		Unknown	FL resident	05/30/20
33,545	Dade	74	Male	Unknown			FL resident	05/30/20
33,546	Dade	70	Female	No		Yes	FL resident	05/30/20

Coronavirus: line list of cases

Data verified as of Jun 18, 2020 at 10 AM

Data in this report are provisional and subject to change.

Case	County	Age	Gender	Travel related	Travel detail	Contact with a confirmed case	Jurisdiction	Date case counted
33,547	Dade	20	Female	Yes	CA; FL	Unknown	FL resident	05/30/20
33,548	Dade	26	Female	No		Yes	FL resident	05/30/20
33,549	Dade	87	Female	Unknown			FL resident	05/30/20
33,550	Dade	64	Female	No		Yes	FL resident	05/30/20
33,551	Dade	31	Male	No		Yes	FL resident	05/30/20
33,552	Dade	26	Male	Unknown			FL resident	05/30/20
33,553	Dade	37	Male	No		Yes	FL resident	05/30/20
33,554	Dade	52	Female	No		No	FL resident	05/30/20
33,555	Dade	47	Male	No		Yes	FL resident	05/30/20
33,556	Dade	47	Female	No		Yes	FL resident	05/30/20
33,557	Dade	34	Female	No		Unknown	FL resident	05/30/20
33,558	Dade	80	Female	Unknown			FL resident	05/30/20
33,559	Dade	82	Female	No		No	FL resident	05/30/20
33,560	Dade	68	Female	No		No	FL resident	05/30/20
33,561	Dade	91	Male	No		Yes	FL resident	05/30/20
33,562	Dade	0	Male	No		Unknown	FL resident	05/30/20
33,563	Dade	67	Female	Unknown			FL resident	05/30/20
33,564	Dade	48	Female	Unknown		Unknown	FL resident	05/30/20
33,565	Dade	68	Male	No		Yes	FL resident	05/30/20
33,566	Dade	59	Female	No		Yes	FL resident	05/30/20
33,567	Dade	31	Male	Unknown			FL resident	05/30/20
33,568	Dade	84	Female	No		Unknown	FL resident	05/30/20
33,569	Dade	34	Female	No		No	FL resident	05/30/20
33,570	Dade	37	Female	No		Unknown	FL resident	05/30/20
33,571	Dade	49	Female	Unknown			FL resident	05/30/20
33,572	Dade	45	Male	No		Yes	FL resident	05/30/20
33,573	Dade	21	Male	No		Yes	FL resident	05/30/20
33,574	Dade	26	Male	No		Yes	FL resident	05/30/20
33,575	Dade	31	Male	No		Yes	FL resident	05/30/20
33,576	Dade	58	Female	No		Unknown	FL resident	05/30/20
33,577	Dade	48	Female	No		Yes	FL resident	05/30/20
33,578	Dade	45	Male	No		Yes	FL resident	05/30/20
33,579	Dade	20	Male	No		Yes	FL resident	05/30/20
33,580	Dade	77	Female	No		No	FL resident	05/30/20
33,581	Dade	23	Male	No		No	FL resident	05/30/20
33,582	Dade	73	Male	No		Yes	FL resident	05/30/20
33,583	Dade	28	Female	No		Yes	FL resident	05/30/20
33,584	Dade	34	Male	Unknown		Unknown	FL resident	05/30/20
33,585	Dade	56	Female	No		Yes	FL resident	05/30/20
33,586	Dade	51	Male	No		Yes	FL resident	05/30/20
33,587	Dade	28	Male	No		No	FL resident	05/30/20
33,588	Dade	50	Male	No		Yes	FL resident	05/30/20
33,589	Dade	40	Female	No		Unknown	FL resident	05/30/20
33,590	Dade	28	Female	No		Yes	FL resident	05/30/20
33,591	Dade	30	Female	No		Yes	FL resident	05/30/20
33,592	Dade	50	Female	No		Yes	FL resident	05/30/20
33,593	Dade	60	Male	No		Yes	FL resident	05/30/20
33,594	Dade	41	Male	No		No	FL resident	05/30/20
33,595	Dade	33	Female	No		Yes	FL resident	05/30/20
33,596	Dade	49	Male	No		Yes	FL resident	05/30/20
33,597	Dade	45	Male	Unknown		Unknown	FL resident	05/30/20
33,598	Dade	19	Male	Unknown		Unknown	FL resident	05/30/20
33,599	Dade	51	Male	No		Unknown	FL resident	05/30/20
33,600	Dade	46	Male	No		No	FL resident	05/30/20
33,601	Dade	20	Female	No		Yes	FL resident	05/30/20
33,602	Dade	63	Female	No		Yes	FL resident	05/30/20
33,603	Dade	65	Female	No		Yes	FL resident	05/30/20
33,604	Dade	63	Male	No		Unknown	FL resident	05/30/20
33,605	Dade	34	Female	Unknown		Unknown	FL resident	05/30/20
33,606	Dade	54	Male	No		Yes	FL resident	05/30/20
33,607	Dade	51	Female	No		Yes	FL resident	05/30/20
33,608	Dade	37	Male	No		No	FL resident	05/30/20

Coronavirus: line list of cases

Data verified as of Jun 18, 2020 at 10 AM

Data in this report are provisional and subject to change.

Case	County	Age	Gender	Travel related	Travel detail	Contact with a confirmed case	Jurisdiction	Date case counted
33,609	Dade	37	Female	Unknown		Unknown	FL resident	05/30/20
33,610	Dade	33	Female	No		Yes	FL resident	05/30/20
33,611	Dade	50	Male	Unknown		Unknown	FL resident	05/30/20
33,612	Dade	61	Female	No		Yes	FL resident	05/30/20
33,613	Dade	31	Male	No		Yes	FL resident	05/30/20
33,614	Dade	71	Male	No		Unknown	FL resident	05/30/20
33,615	Dade	87	Female	Unknown			FL resident	05/30/20
33,616	Dade	33	Male	No		Unknown	FL resident	05/30/20
33,617	Dade	79	Female	No		Yes	FL resident	05/30/20
33,618	Dade	55	Male	No		Yes	FL resident	05/30/20
33,619	Dade	78	Female	Unknown			FL resident	05/30/20
33,620	Dade	37	Male	No		Unknown	FL resident	05/30/20
33,621	Dade	59	Male	No		No	FL resident	05/30/20
33,622	Dade	59	Male	No		Unknown	FL resident	05/30/20
33,623	Dade	48	Male	No		No	FL resident	05/30/20
33,624	Dade	61	Male	No		Unknown	FL resident	05/30/20
33,625	Dade	47	Male	Unknown		Unknown	FL resident	05/30/20
33,626	Dade	37	Male	No		Unknown	FL resident	05/30/20
33,627	Dade	45	Male	No		Yes	FL resident	05/30/20
33,628	Dade	51	Male	No		Unknown	FL resident	05/30/20
33,629	Dade	44	Male	No		Unknown	FL resident	05/30/20
33,630	Dade	50	Male	Unknown		Unknown	FL resident	05/30/20
33,631	Dade	57	Male	No		Yes	FL resident	05/30/20
33,632	Dade	64	Female	No		Unknown	FL resident	05/30/20
33,633	Dade	33	Male	No		Unknown	FL resident	05/30/20
33,634	Dade	34	Male	Unknown		Unknown	FL resident	05/30/20
33,635	Dade	28	Male	No		Unknown	FL resident	05/30/20
33,636	Dade	55	Male	No		Unknown	FL resident	05/30/20
33,637	Dade	54	Male	Unknown		Yes	FL resident	05/30/20
33,638	Dade	34	Male	No		Yes	FL resident	05/30/20
33,639	Dade	60	Male	No		Yes	FL resident	05/30/20
33,640	Dade	19	Female	Unknown		Unknown	FL resident	05/30/20
33,641	Dade	73	Male	Unknown			FL resident	05/30/20
33,642	Dade	61	Male	No		No	FL resident	05/30/20
33,643	Dade	59	Male	No			FL resident	05/30/20
33,644	Dade	43	Male	No		Unknown	FL resident	05/30/20
33,645	Dade	61	Male	Unknown		Unknown	FL resident	05/30/20
33,646	Dade	45	Male	No		Yes	FL resident	05/30/20
33,647	Dade	69	Male	Unknown		Unknown	FL resident	05/30/20
33,648	Dade	37	Male	No		Yes	FL resident	05/30/20
33,649	Dade	58	Male	No		Yes	FL resident	05/30/20
33,650	Dade	59	Male	No		Yes	FL resident	05/30/20
33,651	Dade	22	Male	No		Yes	FL resident	05/30/20
33,652	Dade	36	Female	Unknown		Yes	FL resident	05/30/20
33,653	Dade	42	Female	Unknown		Yes	FL resident	05/30/20
33,654	Dade	11	Male	Unknown		Yes	FL resident	05/30/20
33,655	Dade	39	Male	Unknown		Yes	FL resident	05/30/20
33,656	Dade	41	Male	No		No	FL resident	05/30/20
33,657	Dade	19	Male	No		Unknown	FL resident	05/30/20
33,658	Dade	24	Male	No		Unknown	FL resident	05/30/20
33,659	Dade	32	Female	No		Yes	FL resident	05/30/20
33,660	Dade	74	Female	Unknown		Yes	FL resident	05/30/20
33,661	Dade	65	Male	No		Yes	FL resident	05/30/20
33,662	Dade		Male	Unknown		Unknown	FL resident	05/30/20
33,663	Dade	34	Female	No		Yes	FL resident	05/30/20
33,664	Dade	41	Male	No		Unknown	FL resident	05/30/20
33,665	Dade	87	Female	No		No	FL resident	05/30/20
33,666	Dade	83	Male	No		No	FL resident	05/30/20
33,667	Dade	64	Male	No		No	FL resident	05/30/20
33,668	Dade	56	Male	No		No	FL resident	05/30/20
33,669	Dade	62	Male	No		No	FL resident	05/30/20
33,670	Dade	66	Female	No		Unknown	FL resident	05/30/20

Coronavirus: line list of cases

Data verified as of Jun 18, 2020 at 10 AM

Data in this report are provisional and subject to change.

Case	County	Age	Gender	Travel related	Travel detail	Contact with a confirmed case	Jurisdiction	Date case counted
33,671	Dade	59	Female	No		Yes	FL resident	05/30/20
33,672	Dade	37	Female	No		Yes	FL resident	05/30/20
33,673	Dade	55	Female	Unknown			FL resident	05/30/20
33,674	Dade	64	Female	No		No	FL resident	05/30/20
33,675	Dade	47	Female	Unknown			FL resident	05/30/20
33,676	Dade	78	Male	No		Unknown	FL resident	05/30/20
33,677	Dade	78	Female	No		No	FL resident	05/30/20
33,678	Dade	68	Female	Unknown			FL resident	05/30/20
33,679	Dade	69	Female	No		No	FL resident	05/30/20
33,680	Dade	43	Female	No		Yes	FL resident	05/30/20
33,681	Dade	52	Female	No		Yes	FL resident	05/30/20
33,682	Dade	76	Male	No		No	FL resident	05/30/20
33,683	Dade	32	Female	Unknown			FL resident	05/30/20
33,684	Dade	55	Male	No		Yes	FL resident	05/30/20
33,685	Dade	79	Female	No		Yes	FL resident	05/30/20
33,686	Dade	77	Female	Unknown			FL resident	05/30/20
33,687	Dade	64	Male	No		Yes	FL resident	05/30/20
33,688	Dade	46	Male	No		Unknown	FL resident	05/30/20
33,689	Dade	58	Female	No		No	FL resident	05/30/20
33,690	Dade	12	Male	No		Yes	FL resident	05/30/20
33,691	Dade	65	Female	No		Unknown	FL resident	05/30/20
33,692	Dade	36	Female	No		Yes	FL resident	05/30/20
33,693	Dade	51	Female	No		Unknown	FL resident	05/30/20
33,694	Dade	73	Female	No		Yes	FL resident	05/30/20
33,695	Dade	35	Male	No		Yes	FL resident	05/30/20
33,696	Dade	30	Male	Unknown			FL resident	05/30/20
33,697	Dade	47	Female	Unknown		No	FL resident	05/30/20
33,698	Dade	51	Female	No		Yes	FL resident	05/30/20
33,699	Dade	8	Female	No		Unknown	FL resident	05/30/20
33,700	Dade	69	Male	No		Unknown	FL resident	05/30/20
33,701	Dade	81	Female	No		No	FL resident	05/30/20
33,702	Dade	59	Female	No		No	FL resident	05/30/20
33,703	Dade	64	Female	No		Yes	FL resident	05/30/20
33,704	Dade	58	Male	No		Unknown	FL resident	05/30/20
33,705	Dade	22	Female	No		No	FL resident	05/30/20
33,706	Dade	29	Male	No		Unknown	FL resident	05/30/20
33,707	Dade	15	Female	No		Yes	FL resident	05/30/20
33,708	Dade	10	Male	No		Yes	FL resident	05/30/20
33,709	Dade	55	Female	No		No	FL resident	05/30/20
33,710	Dade	75	Male	Unknown			FL resident	05/30/20
33,711	Dade	84	Female	No		Unknown	FL resident	05/30/20
33,712	Dade	66	Male	Unknown			FL resident	05/30/20
33,713	Dade	63	Male	Unknown		Unknown	FL resident	05/30/20
33,714	Dade	35	Female	No		Yes	FL resident	05/30/20
33,715	Dade	52	Female	No		Yes	FL resident	05/30/20
33,716	Dade	41	Male	Unknown		Yes	FL resident	05/31/20
33,717	Dade	8	Female	No		Yes	FL resident	05/31/20
33,718	Dade	27	Female	Unknown		No	FL resident	05/31/20
33,719	Dade	72	Female	No		No	FL resident	05/31/20
33,720	Dade	33	Male	No		No	FL resident	05/31/20
33,721	Dade	51	Male	No		Unknown	FL resident	05/31/20
33,722	Dade	72	Male	No		Yes	FL resident	05/31/20
33,723	Dade	37	Male	Unknown			FL resident	05/31/20
33,724	Dade	44	Male	No		Yes	FL resident	05/31/20
33,725	Dade	69	Female	Unknown		Unknown	FL resident	05/31/20
33,726	Dade	86	Male	No		Yes	FL resident	05/31/20
33,727	Dade	77	Female	No		Yes	FL resident	05/31/20
33,728	Dade	55	Female	No		No	FL resident	05/31/20
33,729	Dade	27	Male	Unknown		Unknown	FL resident	05/31/20
33,730	Dade	28	Male	Unknown		Unknown	FL resident	05/31/20
33,731	Dade	14	Male	No		Yes	FL resident	05/31/20
33,732	Dade	1	Female	No		Yes	FL resident	05/31/20

Coronavirus: line list of cases

Data verified as of Jun 18, 2020 at 10 AM

Data in this report are provisional and subject to change.

Case	County	Age	Gender	Travel related	Travel detail	Contact with a confirmed case	Jurisdiction	Date case counted
33,733	Dade	35	Male	No		No	FL resident	05/31/20
33,734	Dade	52	Female	No		Yes	FL resident	05/31/20
33,735	Dade	27	Female	No		No	FL resident	05/31/20
33,736	Dade	23	Female	No		No	FL resident	05/31/20
33,737	Dade	34	Female	No		Unknown	FL resident	05/31/20
33,738	Dade	23	Male	No		No	FL resident	05/31/20
33,739	Dade	26	Male	No		Unknown	FL resident	05/31/20
33,740	Dade	63	Male	No		No	FL resident	05/31/20
33,741	Dade	61	Female	Unknown		Unknown	FL resident	05/31/20
33,742	Dade	33	Male	No		No	FL resident	05/31/20
33,743	Dade	30	Female	No		Yes	FL resident	05/31/20
33,744	Dade	36	Male	No		Unknown	FL resident	05/31/20
33,745	Dade	47	Male	No		Unknown	FL resident	05/31/20
33,746	Dade	44	Female	No		No	FL resident	05/31/20
33,747	Dade	46	Female	No		No	FL resident	05/31/20
33,748	Dade	33	Female	No		Yes	FL resident	05/31/20
33,749	Dade	23	Male	No		Yes	FL resident	05/31/20
33,750	Dade	43	Female	Unknown		Yes	FL resident	05/31/20
33,751	Dade	31	Female	No		Unknown	FL resident	05/31/20
33,752	Dade	54	Male	No		No	FL resident	05/31/20
33,753	Dade	26	Male	No		Yes	FL resident	05/31/20
33,754	Dade	46	Female	Unknown			FL resident	05/31/20
33,755	Dade	40	Male	No		Yes	FL resident	05/31/20
33,756	Dade	45	Male	No		Yes	FL resident	05/31/20
33,757	Dade	39	Male	No		Unknown	FL resident	05/31/20
33,758	Dade	44	Male	No		No	FL resident	05/31/20
33,759	Dade	34	Female	No		Yes	FL resident	05/31/20
33,760	Dade	18	Female	No		Yes	FL resident	05/31/20
33,761	Dade	73	Male	No		Yes	FL resident	05/31/20
33,762	Dade	65	Female	No		Yes	FL resident	05/31/20
33,763	Dade	53	Female	No		Yes	FL resident	05/31/20
33,764	Dade	31	Female	No		Yes	FL resident	05/31/20
33,765	Dade	28	Male	No		Unknown	FL resident	05/31/20
33,766	Dade	32	Male	No		No	FL resident	05/31/20
33,767	Dade	15	Male	No		Yes	FL resident	05/31/20
33,768	Dade	48	Female	No		Yes	FL resident	05/31/20
33,769	Dade	31	Female	No		No	FL resident	05/31/20
33,770	Dade	44	Female	No		Yes	FL resident	05/31/20
33,771	Dade	74	Female	No		Yes	FL resident	05/31/20
33,772	Dade	79	Female	Unknown			FL resident	05/31/20
33,773	Dade	73	Male	Unknown		Unknown	FL resident	05/31/20
33,774	Dade	23	Female	Unknown		Unknown	FL resident	05/31/20
33,775	Dade	79	Male	No		Yes	FL resident	05/31/20
33,776	Dade	67	Male	Unknown			FL resident	05/31/20
33,777	Dade	68	Female	No		Yes	FL resident	05/31/20
33,778	Dade	26	Female	Unknown		Unknown	FL resident	05/31/20
33,779	Dade	63	Female	Unknown		Unknown	FL resident	05/31/20
33,780	Dade	31	Female	No		Yes	FL resident	05/31/20
33,781	Dade	31	Female	No		No	FL resident	05/31/20
33,782	Dade	38	Female	No		Yes	FL resident	05/31/20
33,783	Dade	36	Female	Unknown			FL resident	05/31/20
33,784	Dade	57	Female	No		Yes	FL resident	05/31/20
33,785	Dade	85	Female	No		Yes	FL resident	05/31/20
33,786	Dade	25	Male	Unknown			FL resident	05/31/20
33,787	Dade	20	Female	Unknown		Unknown	FL resident	05/31/20
33,788	Dade	42	Female	Unknown		Unknown	FL resident	05/31/20
33,789	Dade	40	Female	No		Unknown	FL resident	05/31/20
33,790	Dade	62	Male	Unknown		Unknown	FL resident	05/31/20
33,791	Dade	33	Female	Unknown		Unknown	FL resident	05/31/20
33,792	Dade	38	Male	No		Yes	FL resident	05/31/20
33,793	Dade	32	Female	No		Yes	FL resident	05/31/20
33,794	Dade	23	Female	No		Yes	FL resident	05/31/20

Coronavirus: line list of cases

Data verified as of Jun 18, 2020 at 10 AM

Data in this report are provisional and subject to change.

Case	County	Age	Gender	Travel related	Travel detail	Contact with a confirmed case	Jurisdiction	Date case counted
33,795	Dade	8	Male	No		Yes	FL resident	05/31/20
33,796	Dade	20	Female	No		Yes	FL resident	05/31/20
33,797	Dade	77	Female	Unknown			FL resident	05/31/20
33,798	Dade	55	Female	No		No	FL resident	05/31/20
33,799	Dade	37	Male	No		Yes	FL resident	05/31/20
33,800	Dade	27	Female	No		Yes	FL resident	05/31/20
33,801	Dade	57	Male	No		Yes	FL resident	05/31/20
33,802	Dade	21	Female	No		Yes	FL resident	05/31/20
33,803	Dade	49	Male	No		Yes	FL resident	05/31/20
33,804	Dade	34	Female	Unknown		Yes	FL resident	05/31/20
33,805	Dade	49	Male	No		No	FL resident	05/31/20
33,806	Dade	35	Male	No		Unknown	FL resident	05/31/20
33,807	Dade	35	Female	No		Yes	FL resident	05/31/20
33,808	Dade	40	Male	No		Unknown	FL resident	05/31/20
33,809	Dade	38	Male	Yes	SC	Yes	FL resident	05/31/20
33,810	Dade	25	Male	No		Yes	FL resident	05/31/20
33,811	Dade	57	Female	No		Yes	FL resident	05/31/20
33,812	Dade	44	Female	No		Yes	FL resident	05/31/20
33,813	Dade	57	Male	Unknown		Unknown	FL resident	05/31/20
33,814	Dade	39	Female	No		Yes	FL resident	05/31/20
33,815	Dade	17	Male	Unknown		Yes	FL resident	05/31/20
33,816	Dade	17	Male	No		Yes	FL resident	05/31/20
33,817	Dade	24	Male	Unknown		Unknown	FL resident	05/31/20
33,818	Dade	55	Female	No		Unknown	FL resident	05/31/20
33,819	Dade	59	Male	Unknown		Yes	FL resident	05/31/20
33,820	Dade	95	Female	No		Yes	FL resident	05/31/20
33,821	Dade	45	Female	No		Yes	FL resident	05/31/20
33,822	Dade	34	Female	No		Yes	FL resident	05/31/20
33,823	Dade	33	Male	No		Unknown	FL resident	05/31/20
33,824	Dade	19	Female	No		Yes	FL resident	05/31/20
33,825	Dade	19	Female	Unknown		Yes	FL resident	05/31/20
33,826	Dade	18	Female	Yes	SC	Yes	FL resident	05/31/20
33,827	Dade	23	Male	No		Yes	FL resident	05/31/20
33,828	Dade	47	Female	No		Yes	FL resident	05/31/20
33,829	Dade	95	Female	No		No	FL resident	05/31/20
33,830	Dade	66	Female	No		Unknown	FL resident	05/31/20
33,831	Dade	18	Female	No		Unknown	FL resident	05/31/20
33,832	Dade	58	Male	No		Unknown	FL resident	05/31/20
33,833	Dade	50	Female	Unknown		No	FL resident	05/31/20
33,834	Dade	20	Female	No		No	FL resident	05/31/20
33,835	Dade	39	Female	Unknown		Unknown	FL resident	05/31/20
33,836	Dade	37	Female	Yes	AK; FL	Yes	FL resident	05/31/20
33,837	Dade	46	Male	No		Yes	FL resident	05/31/20
33,838	Dade	40	Male	No		Unknown	FL resident	05/31/20
33,839	Dade	22	Female	Unknown		Unknown	FL resident	05/31/20
33,840	Dade	57	Female	No		Yes	FL resident	05/31/20
33,841	Dade	20	Female	No		Yes	FL resident	05/31/20
33,842	Dade	65	Female	No		Yes	FL resident	05/31/20
33,843	Dade	70	Female	No		Yes	FL resident	05/31/20
33,844	Dade	35	Female	No		Unknown	FL resident	05/31/20
33,845	Dade	82	Male	No		Yes	FL resident	05/31/20
33,846	Dade	36	Female	No		Unknown	FL resident	05/31/20
33,847	Dade	26	Female	Yes	FL; NC	Unknown	FL resident	05/31/20
33,848	Dade	80	Female	Unknown		Unknown	FL resident	05/31/20
33,849	Dade	47	Male	No		Yes	FL resident	05/31/20
33,850	Dade	65	Female	No		No	FL resident	05/31/20
33,851	Dade	74	Male	No		Unknown	FL resident	05/31/20
33,852	Dade	49	Male	No			FL resident	05/31/20
33,853	Dade	21	Male	No		Unknown	FL resident	05/31/20
33,854	Dade	31	Female	No		Yes	FL resident	06/01/20
33,855	Dade	38	Female	No		Yes	FL resident	06/01/20
33,856	Dade	37	Male	No		Yes	FL resident	06/01/20

Coronavirus: line list of cases

Data verified as of Jun 18, 2020 at 10 AM

Data in this report are provisional and subject to change.

Case	County	Age	Gender	Travel related	Travel detail	Contact with a confirmed case	Jurisdiction	Date case counted
33,857	Dade	64	Male	No		Yes	FL resident	06/01/20
33,858	Dade	75	Male	No		Unknown	FL resident	06/01/20
33,859	Dade	17	Male	No		Yes	FL resident	06/01/20
33,860	Dade	50	Female	No		Unknown	FL resident	06/01/20
33,861	Dade	24	Male	Unknown		Unknown	FL resident	06/01/20
33,862	Dade	34	Male	Yes	FL; UNKNOWN	Unknown	FL resident	06/01/20
33,863	Dade	66	Male	Unknown		Unknown	FL resident	06/01/20
33,864	Dade	32	Female	No		Yes	FL resident	06/01/20
33,865	Dade	63	Male	No		Unknown	FL resident	06/01/20
33,866	Dade	10	Male	No		Yes	FL resident	06/01/20
33,867	Dade	25	Male	No		No	FL resident	06/01/20
33,868	Dade	86	Female	No		Yes	FL resident	06/01/20
33,869	Dade	60	Female	Unknown		Unknown	FL resident	06/01/20
33,870	Dade	56	Male	No		Yes	FL resident	06/01/20
33,871	Dade	78	Female	Unknown			FL resident	06/01/20
33,872	Dade	84	Female	No		Yes	FL resident	06/01/20
33,873	Dade	67	Female	No		Yes	FL resident	06/01/20
33,874	Dade	66	Male	No		Unknown	FL resident	06/01/20
33,875	Dade	69	Male	Unknown		No	FL resident	06/01/20
33,876	Dade	58	Male	No			FL resident	06/01/20
33,877	Dade	44	Male	Unknown		Unknown	FL resident	06/01/20
33,878	Dade	64	Female	No		Unknown	FL resident	06/01/20
33,879	Dade	65	Female	No		Yes	FL resident	06/01/20
33,880	Dade	75	Female	Unknown			FL resident	06/01/20
33,881	Dade	70	Female	No		No	FL resident	06/01/20
33,882	Dade	71	Female	Unknown		Unknown	FL resident	06/01/20
33,883	Dade	88	Female	No		Yes	FL resident	06/01/20
33,884	Dade	54	Male	No		Yes	FL resident	06/01/20
33,885	Dade	62	Male	No		Yes	FL resident	06/01/20
33,886	Dade	10	Male	No		Unknown	FL resident	06/01/20
33,887	Dade	45	Male	No		Yes	FL resident	06/01/20
33,888	Dade	65	Female	No		Unknown	FL resident	06/01/20
33,889	Dade	41	Male	No		Yes	FL resident	06/01/20
33,890	Dade	56	Male	No		Yes	FL resident	06/01/20
33,891	Dade	49	Female	No		Yes	FL resident	06/01/20
33,892	Dade	48	Female	No		Yes	FL resident	06/01/20
33,893	Dade	29	Female	No		No	FL resident	06/01/20
33,894	Dade	46	Female	Unknown			FL resident	06/01/20
33,895	Dade	85	Female	No		Yes	FL resident	06/01/20
33,896	Dade	70	Female	No		Yes	FL resident	06/01/20
33,897	Dade	49	Female	Unknown		Yes	FL resident	06/01/20
33,898	Dade	62	Female	Unknown			FL resident	06/01/20
33,899	Dade	31	Female	No		No	FL resident	06/01/20
33,900	Dade	46	Female	Unknown			FL resident	06/01/20
33,901	Dade	70	Female	No		Yes	FL resident	06/01/20
33,902	Dade	81	Female	No		Yes	FL resident	06/01/20
33,903	Dade	73	Male	No		Yes	FL resident	06/01/20
33,904	Dade	82	Female	No		Yes	FL resident	06/01/20
33,905	Dade	81	Female	No		Yes	FL resident	06/01/20
33,906	Dade	99	Female	No			FL resident	06/01/20
33,907	Dade	92	Female	No		Yes	FL resident	06/01/20
33,908	Dade	23	Female	Unknown		Unknown	FL resident	06/01/20
33,909	Dade	15	Female	No		Yes	FL resident	06/01/20
33,910	Dade	51	Female	Unknown			FL resident	06/01/20
33,911	Dade	75	Female	No		Yes	FL resident	06/01/20
33,912	Dade	20	Female	No		Yes	FL resident	06/01/20
33,913	Dade	33	Male	Unknown		Unknown	FL resident	06/01/20
33,914	Dade	29	Female	No		Unknown	FL resident	06/01/20
33,915	Dade	80	Male	No		Yes	FL resident	06/01/20
33,916	Dade	20	Female	No		Unknown	FL resident	06/01/20
33,917	Dade	60	Male	No		No	FL resident	06/01/20
33,918	Dade	60	Male	No		Yes	FL resident	06/01/20

Coronavirus: line list of cases

Data verified as of Jun 18, 2020 at 10 AM

Data in this report are provisional and subject to change.

Case	County	Age	Gender	Travel related	Travel detail	Contact with a confirmed case	Jurisdiction	Date case counted
33,919	Dade	32	Female	No		No	FL resident	06/01/20
33,920	Dade	95	Female	No		No	FL resident	06/01/20
33,921	Dade	94	Female	No		Yes	FL resident	06/01/20
33,922	Dade	54	Female	No		Yes	FL resident	06/01/20
33,923	Dade	50	Female	No		No	FL resident	06/01/20
33,924	Dade	40	Female	No		Unknown	FL resident	06/01/20
33,925	Dade	36	Male	No		No	FL resident	06/01/20
33,926	Dade	41	Female	No		No	FL resident	06/01/20
33,927	Dade	15	Male	No		Unknown	FL resident	06/01/20
33,928	Dade	48	Female	No		Yes	FL resident	06/01/20
33,929	Dade	87	Female	Unknown			FL resident	06/01/20
33,930	Dade	93	Female	Unknown			FL resident	06/01/20
33,931	Dade	57	Female	No		Yes	FL resident	06/01/20
33,932	Dade	93	Female	No			FL resident	06/01/20
33,933	Dade	68	Female	Unknown		Yes	FL resident	06/01/20
33,934	Dade	88	Female	No		Unknown	FL resident	06/01/20
33,935	Dade	27	Male	No		Yes	FL resident	06/01/20
33,936	Dade	56	Female	Unknown		Yes	FL resident	06/01/20
33,937	Dade	46	Male	No		Yes	FL resident	06/02/20
33,938	Dade	29	Female	No		Yes	FL resident	06/02/20
33,939	Dade	62	Male	No		Yes	FL resident	06/02/20
33,940	Dade	1	Female	No		Yes	FL resident	06/02/20
33,941	Dade	18	Female	No		Unknown	FL resident	06/02/20
33,942	Dade	39	Female	No		Yes	FL resident	06/02/20
33,943	Dade	25	Female	Unknown		Yes	FL resident	06/02/20
33,944	Dade	63	Female	No		Unknown	FL resident	06/02/20
33,945	Dade	33	Male	Unknown		Unknown	FL resident	06/02/20
33,946	Dade	54	Female	No		Yes	FL resident	06/02/20
33,947	Dade	36	Female	Unknown			FL resident	06/02/20
33,948	Dade	54	Male	No		Unknown	FL resident	06/02/20
33,949	Dade	44	Female	Unknown		Unknown	FL resident	06/02/20
33,950	Dade	61	Male	No		No	FL resident	06/02/20
33,951	Dade	61	Male	Unknown			FL resident	06/02/20
33,952	Dade	17	Male	Unknown		Unknown	FL resident	06/02/20
33,953	Dade	67	Male	No		No	FL resident	06/02/20
33,954	Dade	33	Female	No		Unknown	FL resident	06/02/20
33,955	Dade	71	Female	No		Yes	FL resident	06/02/20
33,956	Dade	43	Female	No		Unknown	FL resident	06/02/20
33,957	Dade	55	Female	No		Yes	FL resident	06/02/20
33,958	Dade	30	Male	No		Yes	FL resident	06/02/20
33,959	Dade	81	Male	No		Unknown	FL resident	06/02/20
33,960	Dade	45	Male	Yes	GEORGIA	Unknown	FL resident	06/02/20
33,961	Dade	38	Female	Yes	FL; UNKNOWN	Unknown	FL resident	06/02/20
33,962	Dade	46	Female	No		Yes	FL resident	06/02/20
33,963	Dade	59	Female	Unknown		Unknown	FL resident	06/02/20
33,964	Dade	22	Male	No		Unknown	FL resident	06/02/20
33,965	Dade	42	Male	No		Yes	FL resident	06/02/20
33,966	Dade	57	Female	No		Yes	FL resident	06/02/20
33,967	Dade	47	Female	No		Unknown	FL resident	06/02/20
33,968	Dade	44	Male	Unknown		Unknown	FL resident	06/02/20
33,969	Dade	52	Male	No		Yes	FL resident	06/02/20
33,970	Dade	16	Female	No		Yes	FL resident	06/02/20
33,971	Dade	95	Female	No		Yes	FL resident	06/02/20
33,972	Dade	70	Male	Unknown			FL resident	06/02/20
33,973	Dade	55	Female	No		Unknown	FL resident	06/02/20
33,974	Dade	57	Female	No		Unknown	FL resident	06/02/20
33,975	Dade	68	Male	Unknown			FL resident	06/02/20
33,976	Dade	58	Female	No			FL resident	06/02/20
33,977	Dade	62	Female	Unknown		Yes	FL resident	06/02/20
33,978	Dade	26	Male	No		Unknown	FL resident	06/02/20
33,979	Dade	71	Male	No		Yes	FL resident	06/02/20
33,980	Dade	89	Female	Unknown		Unknown	FL resident	06/02/20

Coronavirus: line list of cases

Data verified as of Jun 18, 2020 at 10 AM

Data in this report are provisional and subject to change.

Case	County	Age	Gender	Travel related	Travel detail	Contact with a confirmed case	Jurisdiction	Date case counted
33,981	Dade	62	Female	No		Unknown	FL resident	06/02/20
33,982	Dade	59	Male	Unknown		Unknown	FL resident	06/02/20
33,983	Dade	75	Female	No		No	FL resident	06/02/20
33,984	Dade	47	Male	No		Unknown	FL resident	06/02/20
33,985	Dade	58	Male	No		Unknown	FL resident	06/02/20
33,986	Dade	53	Female	No		Yes	FL resident	06/02/20
33,987	Dade	29	Female	No		Yes	FL resident	06/02/20
33,988	Dade	27	Male	No		No	FL resident	06/02/20
33,989	Dade	47	Female	Yes	FL; UNKNOWN	Unknown	FL resident	06/02/20
33,990	Dade	23	Female	No		No	FL resident	06/02/20
33,991	Dade	47	Male	No		Yes	FL resident	06/02/20
33,992	Dade	32	Male	Unknown		No	FL resident	06/02/20
33,993	Dade	48	Female	Unknown		Unknown	FL resident	06/02/20
33,994	Dade	39	Female	No		No	FL resident	06/02/20
33,995	Dade	70	Female	No		No	FL resident	06/02/20
33,996	Dade	66	Female	No		No	FL resident	06/02/20
33,997	Dade	78	Female	Unknown			FL resident	06/02/20
33,998	Dade	58	Female	Unknown			FL resident	06/02/20
33,999	Dade	19	Female	No		Yes	FL resident	06/02/20
34,000	Dade	31	Male	Unknown			FL resident	06/02/20
34,001	Dade	47	Male	No		Unknown	FL resident	06/02/20
34,002	Dade	49	Male	No		No	FL resident	06/02/20
34,003	Dade	49	Female	Unknown		Unknown	FL resident	06/02/20
34,004	Dade	88	Male	No		Yes	FL resident	06/02/20
34,005	Dade	63	Female	No		Unknown	FL resident	06/02/20
34,006	Dade	76	Male	Unknown		Unknown	FL resident	06/02/20
34,007	Dade	95	Female	Unknown		Unknown	FL resident	06/02/20
34,008	Dade	62	Male	Unknown		Unknown	FL resident	06/02/20
34,009	Dade	64	Male	Unknown		Unknown	FL resident	06/02/20
34,010	Dade	69	Male	Unknown		Unknown	FL resident	06/02/20
34,011	Dade	37	Female	No		Unknown	FL resident	06/02/20
34,012	Dade	69	Male	No		Yes	FL resident	06/02/20
34,013	Dade	32	Male	No		Yes	FL resident	06/02/20
34,014	Dade	66	Female	No		Yes	FL resident	06/02/20
34,015	Dade	45	Female	No		Yes	FL resident	06/02/20
34,016	Dade	2	Male	No		Yes	FL resident	06/02/20
34,017	Dade	47	Female	No		Yes	FL resident	06/02/20
34,018	Dade	95	Female	No		Unknown	FL resident	06/02/20
34,019	Dade	78	Male	Unknown		Unknown	FL resident	06/02/20
34,020	Dade	79	Male	No		Yes	FL resident	06/02/20
34,021	Dade	39	Female	No		Yes	FL resident	06/02/20
34,022	Dade	24	Female	No		Yes	FL resident	06/02/20
34,023	Dade	37	Male	No			FL resident	06/02/20
34,024	Dade	73	Female	No			FL resident	06/02/20
34,025	Dade	59	Female	No		No	FL resident	06/02/20
34,026	Dade	43	Female	No		Yes	FL resident	06/02/20
34,027	Dade	52	Male	No		Yes	FL resident	06/02/20
34,028	Dade	11	Male	No		Yes	FL resident	06/02/20
34,029	Dade	5	Female	No		Unknown	FL resident	06/02/20
34,030	Dade	37	Male	No		Yes	FL resident	06/02/20
34,031	Dade	60	Female	No		No	FL resident	06/02/20
34,032	Dade	36	Male	No		Yes	FL resident	06/02/20
34,033	Dade	49	Male	No		Unknown	FL resident	06/02/20
34,034	Dade	33	Female	No		Yes	FL resident	06/02/20
34,035	Dade	51	Female	No		Yes	FL resident	06/02/20
34,036	Dade	53	Male	No		Yes	FL resident	06/02/20
34,037	Dade	6	Male	No		Yes	FL resident	06/02/20
34,038	Dade	7	Male	No		Yes	FL resident	06/02/20
34,039	Dade	46	Male	Unknown		Unknown	FL resident	06/02/20
34,040	Dade	34	Male	Unknown		Yes	FL resident	06/02/20
34,041	Dade	7	Female	No		Yes	FL resident	06/02/20
34,042	Dade	4	Male	No		Yes	FL resident	06/02/20

Coronavirus: line list of cases

Data verified as of Jun 18, 2020 at 10 AM

Data in this report are provisional and subject to change.

Case	County	Age	Gender	Travel related	Travel detail	Contact with a confirmed case	Jurisdiction	Date case counted
34,043	Dade	54	Male	No		No	FL resident	06/02/20
34,044	Dade	27	Male	No		Yes	FL resident	06/02/20
34,045	Dade	26	Female	No		Yes	FL resident	06/02/20
34,046	Dade	34	Male	No		Unknown	FL resident	06/02/20
34,047	Dade	6	Female	No		Yes	FL resident	06/02/20
34,048	Dade	36	Male	No		Yes	FL resident	06/02/20
34,049	Dade	68	Male	Unknown		Unknown	FL resident	06/02/20
34,050	Dade	47	Male	No		Yes	FL resident	06/02/20
34,051	Dade	80	Female	Unknown		Unknown	FL resident	06/02/20
34,052	Dade	28	Male	No		No	FL resident	06/02/20
34,053	Dade	26	Male	No		Unknown	FL resident	06/02/20
34,054	Dade	89	Female	No		Yes	FL resident	06/02/20
34,055	Dade	67	Female	Unknown		Unknown	FL resident	06/02/20
34,056	Dade	61	Male	Unknown		Unknown	FL resident	06/02/20
34,057	Dade	33	Female	No		No	FL resident	06/02/20
34,058	Dade	33	Female	No		No	FL resident	06/02/20
34,059	Dade	47	Male	No		Yes	FL resident	06/02/20
34,060	Dade	47	Female	No		Yes	FL resident	06/02/20
34,061	Dade	39	Male	Unknown		Yes	FL resident	06/02/20
34,062	Dade	27	Female	No		No	FL resident	06/02/20
34,063	Dade	25	Female	No		Yes	FL resident	06/02/20
34,064	Dade	56	Female	No		Yes	FL resident	06/02/20
34,065	Dade	23	Female	Unknown		Yes	FL resident	06/02/20
34,066	Dade	21	Male	No		Unknown	FL resident	06/02/20
34,067	Dade	43	Female	Unknown		Unknown	FL resident	06/02/20
34,068	Dade	23	Male	Unknown		No	FL resident	06/02/20
34,069	Dade	27	Male	Unknown		Unknown	FL resident	06/02/20
34,070	Dade	67	Female	No		Yes	FL resident	06/02/20
34,071	Dade	47	Female	No		Yes	FL resident	06/02/20
34,072	Dade	59	Female	No		Yes	FL resident	06/02/20
34,073	Dade	46	Female	Unknown		Unknown	FL resident	06/02/20
34,074	Dade	29	Female	No		Unknown	FL resident	06/02/20
34,075	Dade	40	Female	No		Yes	FL resident	06/02/20
34,076	Dade	30	Male	Unknown		Yes	FL resident	06/02/20
34,077	Dade	60	Male	Unknown		Yes	FL resident	06/02/20
34,078	Dade	51	Male	Unknown		Unknown	FL resident	06/02/20
34,079	Dade	63	Male	Unknown		Unknown	FL resident	06/02/20
34,080	Dade	51	Male	Unknown		Yes	FL resident	06/02/20
34,081	Dade	18	Female	No		Unknown	FL resident	06/02/20
34,082	Dade	19	Female	No		No	FL resident	06/02/20
34,083	Dade	25	Female	No		Yes	FL resident	06/02/20
34,084	Dade	30	Female	Unknown		Yes	FL resident	06/02/20
34,085	Dade	25	Male	Unknown			FL resident	06/02/20
34,086	Dade	44	Male	No		Unknown	FL resident	06/02/20
34,087	Dade	60	Male	No		Unknown	FL resident	06/02/20
34,088	Dade	49	Female	No		Yes	FL resident	06/02/20
34,089	Dade	26	Female	No		Yes	FL resident	06/02/20
34,090	Dade	41	Male	Unknown		Yes	FL resident	06/02/20
34,091	Dade	20	Male	Unknown			FL resident	06/02/20
34,092	Dade	71	Female	Unknown		Yes	FL resident	06/02/20
34,093	Dade	30	Male	Unknown		Yes	FL resident	06/02/20
34,094	Dade	28	Male	No		Unknown	FL resident	06/02/20
34,095	Dade	47	Female	No		Yes	FL resident	06/02/20
34,096	Dade	45	Male	Unknown		Yes	FL resident	06/02/20
34,097	Dade	34	Female	No		Yes	FL resident	06/02/20
34,098	Dade	48	Male	No		Yes	FL resident	06/02/20
34,099	Dade	46	Male	No		Yes	FL resident	06/02/20
34,100	Dade	36	Female	No		Yes	FL resident	06/02/20
34,101	Dade	26	Male	No		No	FL resident	06/02/20
34,102	Dade	35	Male	No		Yes	FL resident	06/02/20
34,103	Dade	60	Female	Unknown		Unknown	FL resident	06/02/20
34,104	Dade	18	Male	No		Yes	FL resident	06/02/20

Coronavirus: line list of cases

Data verified as of Jun 18, 2020 at 10 AM

Data in this report are provisional and subject to change.

Case	County	Age	Gender	Travel related	Travel detail	Contact with a confirmed case	Jurisdiction	Date case counted
34,105	Dade	42	Male	No		Yes	FL resident	06/02/20
34,106	Dade	38	Female	No		Yes	FL resident	06/02/20
34,107	Dade	26	Female	No		Yes	FL resident	06/02/20
34,108	Dade	24	Female	No		Unknown	FL resident	06/02/20
34,109	Dade	22	Male	No		Yes	FL resident	06/02/20
34,110	Dade	85	Female	Unknown			FL resident	06/02/20
34,111	Dade	37	Female	No		Yes	FL resident	06/02/20
34,112	Dade	46	Male	No		Yes	FL resident	06/02/20
34,113	Dade	92	Male	No			FL resident	06/02/20
34,114	Dade	63	Female	No		Yes	FL resident	06/02/20
34,115	Dade	27	Male	No		Yes	FL resident	06/02/20
34,116	Dade	77	Male	Unknown		Unknown	FL resident	06/02/20
34,117	Dade	75	Female	Unknown		Unknown	FL resident	06/02/20
34,118	Dade	61	Female	Unknown		Unknown	FL resident	06/02/20
34,119	Dade	25	Male	No		Unknown	FL resident	06/02/20
34,120	Dade	10	Female	Unknown		Unknown	FL resident	06/02/20
34,121	Dade	72	Male	Yes	FL; UNKNOWN	Yes	FL resident	06/02/20
34,122	Dade	0	Unknown	No		Unknown	FL resident	06/02/20
34,123	Dade	34	Female	No		Unknown	FL resident	06/02/20
34,124	Dade	28	Male	No		Unknown	FL resident	06/02/20
34,125	Dade	53	Male	No		Unknown	FL resident	06/02/20
34,126	Dade	5	Male	Unknown		Yes	FL resident	06/02/20
34,127	Dade	50	Female	Unknown		Unknown	FL resident	06/02/20
34,128	Dade	14	Female	No		Yes	FL resident	06/02/20
34,129	Dade	12	Female	No		Yes	FL resident	06/02/20
34,130	Dade	71	Female	Unknown		Unknown	FL resident	06/02/20
34,131	Dade	32	Female	No		Unknown	FL resident	06/02/20
34,132	Dade	65	Female	Unknown		Yes	FL resident	06/02/20
34,133	Dade	40	Male	No		Unknown	FL resident	06/02/20
34,134	Dade	34	Female	No		Unknown	FL resident	06/02/20
34,135	Dade	33	Female	No		Unknown	FL resident	06/02/20
34,136	Dade	65	Female	No		Unknown	FL resident	06/02/20
34,137	Dade	30	Female	Unknown		Unknown	FL resident	06/02/20
34,138	Dade	60	Female	No		Yes	FL resident	06/02/20
34,139	Dade	37	Male	No		Unknown	FL resident	06/02/20
34,140	Dade	27	Female	No		Unknown	FL resident	06/02/20
34,141	Dade	40	Female	No		Unknown	FL resident	06/02/20
34,142	Dade	57	Male	Yes	NY; VA	Unknown	FL resident	06/02/20
34,143	Dade	46	Female	No		Yes	FL resident	06/02/20
34,144	Dade	47	Male	No		Yes	FL resident	06/02/20
34,145	Dade	18	Female	Unknown		Unknown	FL resident	06/02/20
34,146	Dade	23	Female	No		Unknown	FL resident	06/02/20
34,147	Dade	23	Male	No		Unknown	FL resident	06/02/20
34,148	Dade	39	Female	No		Yes	FL resident	06/02/20
34,149	Dade	50	Male	No		No	FL resident	06/02/20
34,150	Dade	63	Female	No		Unknown	FL resident	06/02/20
34,151	Dade	78	Male	No		No	FL resident	06/02/20
34,152	Dade	91	Male	Unknown			FL resident	06/02/20
34,153	Dade	35	Male	No		No	FL resident	06/02/20
34,154	Dade	58	Male	No		No	FL resident	06/02/20
34,155	Dade	59	Male	No		No	FL resident	06/02/20
34,156	Dade	16	Male	No		Yes	FL resident	06/02/20
34,157	Dade	44	Male	No		Unknown	FL resident	06/02/20
34,158	Dade	46	Female	No		Unknown	FL resident	06/02/20
34,159	Dade	33	Female	No		Unknown	FL resident	06/02/20
34,160	Dade	36	Male	Unknown		Yes	FL resident	06/02/20
34,161	Dade	39	Male	No		Unknown	FL resident	06/02/20
34,162	Dade	55	Male	Unknown		Unknown	FL resident	06/02/20
34,163	Dade	26	Female	Unknown		Unknown	FL resident	06/02/20
34,164	Dade	20	Male	Yes	FL; UNKNOWN	Unknown	FL resident	06/02/20
34,165	Dade	53	Male	No		Unknown	FL resident	06/02/20
34,166	Dade	54	Male	No		Yes	FL resident	06/02/20

Coronavirus: line list of cases

Data verified as of Jun 18, 2020 at 10 AM

Data in this report are provisional and subject to change.

Case	County	Age	Gender	Travel related	Travel detail	Contact with a confirmed case	Jurisdiction	Date case counted
34,167	Dade	77	Female	No		Unknown	FL resident	06/02/20
34,168	Dade	31	Female	No		Unknown	FL resident	06/02/20
34,169	Dade	57	Male	No		Unknown	FL resident	06/02/20
34,170	Dade	67	Female	No		Yes	FL resident	06/02/20
34,171	Dade	26	Female	No		Yes	FL resident	06/02/20
34,172	Dade	32	Male	No		Unknown	FL resident	06/02/20
34,173	Dade	34	Male	No		Unknown	FL resident	06/02/20
34,174	Dade	32	Male	Unknown		Unknown	FL resident	06/02/20
34,175	Dade	36	Female	No		Yes	FL resident	06/02/20
34,176	Dade	32	Male	No		No	FL resident	06/02/20
34,177	Dade	57	Male	No		Yes	FL resident	06/02/20
34,178	Dade	29	Female	No		Unknown	FL resident	06/02/20
34,179	Dade	59	Female	No		Yes	FL resident	06/02/20
34,180	Dade	65	Female	Unknown		Unknown	FL resident	06/02/20
34,181	Dade	59	Male	No		No	FL resident	06/02/20
34,182	Dade	65	Male	Unknown		Unknown	FL resident	06/02/20
34,183	Dade	44	Female	Unknown		No	FL resident	06/02/20
34,184	Dade	69	Female	No		Yes	FL resident	06/02/20
34,185	Dade	26	Male	Unknown		Unknown	FL resident	06/02/20
34,186	Dade	57	Male	No		Yes	FL resident	06/02/20
34,187	Dade	53	Male	No		Unknown	FL resident	06/03/20
34,188	Dade	83	Male	No		No	FL resident	06/03/20
34,189	Dade	20	Male	No		Unknown	FL resident	06/03/20
34,190	Dade	68	Male	No		Yes	FL resident	06/03/20
34,191	Dade	73	Male	No		No	FL resident	06/03/20
34,192	Dade	54	Female	No		Unknown	FL resident	06/03/20
34,193	Dade	63	Female	No		Yes	FL resident	06/03/20
34,194	Dade	64	Male	Unknown		Unknown	FL resident	06/03/20
34,195	Dade	46	Male	No		Yes	FL resident	06/03/20
34,196	Dade	37	Female	No		No	FL resident	06/03/20
34,197	Dade	48	Male	No		Yes	FL resident	06/03/20
34,198	Dade	35	Male	No		No	FL resident	06/03/20
34,199	Dade	29	Male	No		Unknown	FL resident	06/03/20
34,200	Dade	71	Male	No		Yes	FL resident	06/03/20
34,201	Dade	54	Female	Unknown		Unknown	FL resident	06/03/20
34,202	Dade	65	Female	No		Unknown	FL resident	06/03/20
34,203	Dade	35	Male	No		Yes	FL resident	06/03/20
34,204	Dade	53	Female	No		Yes	FL resident	06/03/20
34,205	Dade	36	Female	No		Yes	FL resident	06/03/20
34,206	Dade	40	Female	No		Yes	FL resident	06/03/20
34,207	Dade	34	Male	Unknown		Unknown	FL resident	06/03/20
34,208	Dade	54	Male	No		Yes	FL resident	06/03/20
34,209	Dade	92	Female	No		Unknown	FL resident	06/03/20
34,210	Dade	36	Female	No		No	FL resident	06/03/20
34,211	Dade	66	Female	No		No	FL resident	06/03/20
34,212	Dade	59	Female	No		Unknown	FL resident	06/03/20
34,213	Dade	64	Female	No		Yes	FL resident	06/03/20
34,214	Dade	29	Male	No		Unknown	FL resident	06/03/20
34,215	Dade	57	Female	No		Unknown	FL resident	06/03/20
34,216	Dade	19	Male	Unknown		Unknown	FL resident	06/03/20
34,217	Dade	66	Male	No		Unknown	FL resident	06/03/20
34,218	Dade	46	Female	No		Unknown	FL resident	06/03/20
34,219	Dade	48	Female	No		Unknown	FL resident	06/03/20
34,220	Dade	74	Female	No		Yes	FL resident	06/03/20
34,221	Dade	81	Male	Unknown			FL resident	06/03/20
34,222	Dade	52	Female	No		No	FL resident	06/03/20
34,223	Dade	70	Female	Unknown		Unknown	FL resident	06/03/20
34,224	Dade	68	Female	Unknown		Yes	FL resident	06/03/20
34,225	Dade	80	Male	Unknown			FL resident	06/03/20
34,226	Dade	42	Male	No		No	FL resident	06/03/20
34,227	Dade	70	Male	Unknown		Yes	FL resident	06/03/20
34,228	Dade	92	Female	Unknown		Unknown	FL resident	06/03/20

Coronavirus: line list of cases

Data verified as of Jun 18, 2020 at 10 AM

Data in this report are provisional and subject to change.

Case	County	Age	Gender	Travel related	Travel detail	Contact with a confirmed case	Jurisdiction	Date case counted
34,229	Dade	33	Female	Unknown		Yes	FL resident	06/03/20
34,230	Dade	72	Male	No		Unknown	FL resident	06/03/20
34,231	Dade	49	Female	No		Unknown	FL resident	06/03/20
34,232	Dade	33	Male	No		Yes	FL resident	06/03/20
34,233	Dade	43	Female	Unknown		Unknown	FL resident	06/03/20
34,234	Dade	54	Female	No		Yes	FL resident	06/03/20
34,235	Dade	61	Male	No		Yes	FL resident	06/03/20
34,236	Dade	88	Female	No		No	FL resident	06/03/20
34,237	Dade	96	Female	Unknown			FL resident	06/03/20
34,238	Dade	93	Female	Unknown			FL resident	06/03/20
34,239	Dade	89	Female	Unknown			FL resident	06/03/20
34,240	Dade	58	Male	Unknown			FL resident	06/03/20
34,241	Dade	75	Female	Unknown			FL resident	06/03/20
34,242	Dade	93	Female	Unknown			FL resident	06/03/20
34,243	Dade	84	Female	Unknown			FL resident	06/03/20
34,244	Dade	80	Male	No		Yes	FL resident	06/03/20
34,245	Dade	83	Female	Unknown			FL resident	06/03/20
34,246	Dade	81	Female	Unknown			FL resident	06/03/20
34,247	Dade	49	Male	No		Yes	FL resident	06/03/20
34,248	Dade	50	Male	No		Yes	FL resident	06/03/20
34,249	Dade	24	Female	Unknown		Unknown	FL resident	06/03/20
34,250	Dade	37	Female	Unknown		Unknown	FL resident	06/03/20
34,251	Dade	49	Male	Unknown		Unknown	FL resident	06/03/20
34,252	Dade	70	Female	No		No	FL resident	06/03/20
34,253	Dade	28	Female	Unknown		Unknown	FL resident	06/03/20
34,254	Dade	59	Female	No		Unknown	FL resident	06/03/20
34,255	Dade	38	Male	Unknown		No	FL resident	06/03/20
34,256	Dade	31	Female	No		Yes	FL resident	06/03/20
34,257	Dade	22	Female	No		Unknown	FL resident	06/03/20
34,258	Dade	24	Female	No		Yes	FL resident	06/03/20
34,259	Dade	55	Male	No		Yes	FL resident	06/03/20
34,260	Dade	30	Male	No		Yes	FL resident	06/03/20
34,261	Dade	26	Male	Unknown		Unknown	FL resident	06/03/20
34,262	Dade	55	Female	Unknown		Yes	FL resident	06/03/20
34,263	Dade	30	Female	No		Yes	FL resident	06/03/20
34,264	Dade	32	Female	No		Yes	FL resident	06/03/20
34,265	Dade	22	Male	No		Yes	FL resident	06/03/20
34,266	Dade	28	Female	No		Yes	FL resident	06/03/20
34,267	Dade	33	Male	No		Unknown	FL resident	06/03/20
34,268	Dade	35	Male	No		No	FL resident	06/03/20
34,269	Dade	28	Male	Unknown		Unknown	FL resident	06/03/20
34,270	Dade	21	Female	Unknown		Unknown	FL resident	06/03/20
34,271	Dade	79	Male	No		No	FL resident	06/03/20
34,272	Dade	35	Female	No		Yes	FL resident	06/03/20
34,273	Dade	46	Male	Unknown		Unknown	FL resident	06/03/20
34,274	Dade	35	Female	Unknown		No	FL resident	06/03/20
34,275	Dade	48	Male	No		Yes	FL resident	06/03/20
34,276	Dade	38	Female	No		No	FL resident	06/03/20
34,277	Dade	32	Male	No		Yes	FL resident	06/03/20
34,278	Dade	54	Male	Unknown			FL resident	06/03/20
34,279	Dade	53	Female	No		Yes	FL resident	06/03/20
34,280	Dade	20	Male	No		Yes	FL resident	06/03/20
34,281	Dade	18	Male	No		No	FL resident	06/03/20
34,282	Dade	30	Male	No		Unknown	FL resident	06/03/20
34,283	Dade	21	Female	No		Yes	FL resident	06/03/20
34,284	Dade	57	Male	No		Yes	FL resident	06/03/20
34,285	Dade	27	Female	No		Yes	FL resident	06/03/20
34,286	Dade	36	Female	No		Yes	FL resident	06/03/20
34,287	Dade	55	Female	No		Yes	FL resident	06/03/20
34,288	Dade	48	Female	No		Unknown	FL resident	06/03/20
34,289	Dade	41	Female	Unknown		Yes	FL resident	06/03/20
34,290	Dade	52	Male	No		Yes	FL resident	06/03/20

Coronavirus: line list of cases

Data verified as of Jun 18, 2020 at 10 AM

Data in this report are provisional and subject to change.

Case	County	Age	Gender	Travel related	Travel detail	Contact with a confirmed case	Jurisdiction	Date case counted
34,291	Dade	19	Male	No		Yes	FL resident	06/03/20
34,292	Dade	33	Male	No		Unknown	FL resident	06/03/20
34,293	Dade	37	Female	No		Yes	FL resident	06/03/20
34,294	Dade	54	Female	No		Yes	FL resident	06/03/20
34,295	Dade	45	Male	No		Yes	FL resident	06/03/20
34,296	Dade	73	Female	Yes	AK; FL	Yes	FL resident	06/03/20
34,297	Dade	69	Female	No		Yes	FL resident	06/03/20
34,298	Dade	51	Male	Unknown		Yes	FL resident	06/03/20
34,299	Dade	35	Female	No		Yes	FL resident	06/03/20
34,300	Dade	60	Male	No		Yes	FL resident	06/03/20
34,301	Dade	74	Male	No		Yes	FL resident	06/03/20
34,302	Dade	32	Male	Unknown		Unknown	FL resident	06/03/20
34,303	Dade	80	Male	No		Yes	FL resident	06/03/20
34,304	Dade	73	Female	No		Yes	FL resident	06/03/20
34,305	Dade	29	Male	Unknown		Yes	FL resident	06/03/20
34,306	Dade	33	Male	No		No	FL resident	06/03/20
34,307	Dade	28	Male	No		Unknown	FL resident	06/03/20
34,308	Dade	73	Male	Unknown		Unknown	FL resident	06/03/20
34,309	Dade	73	Male	No		Unknown	FL resident	06/03/20
34,310	Dade	34	Male	Unknown			FL resident	06/03/20
34,311	Dade	61	Male	No		Unknown	FL resident	06/03/20
34,312	Dade	15	Male	No		Yes	FL resident	06/03/20
34,313	Dade	2	Male	No		Unknown	FL resident	06/03/20
34,314	Dade	32	Female	No		Unknown	FL resident	06/03/20
34,315	Dade	31	Male	No		Yes	FL resident	06/03/20
34,316	Dade	55	Female	No		Yes	FL resident	06/03/20
34,317	Dade	53	Male	No		Yes	FL resident	06/03/20
34,318	Dade	39	Male	No		No	FL resident	06/03/20
34,319	Dade	48	Male	No		Yes	FL resident	06/03/20
34,320	Dade	58	Male	No		Yes	FL resident	06/03/20
34,321	Dade	58	Male	Unknown		Yes	FL resident	06/03/20
34,322	Dade	36	Female	No		Unknown	FL resident	06/03/20
34,323	Dade	49	Female	Unknown			FL resident	06/03/20
34,324	Dade	52	Female	Unknown		Unknown	FL resident	06/03/20
34,325	Dade	58	Female	Unknown		Unknown	FL resident	06/03/20
34,326	Dade	42	Female	No		Yes	FL resident	06/03/20
34,327	Dade	37	Male	No		Yes	FL resident	06/03/20
34,328	Dade	64	Female	No		Yes	FL resident	06/03/20
34,329	Dade	48	Female	No		Unknown	FL resident	06/03/20
34,330	Dade	63	Male	No		Unknown	FL resident	06/03/20
34,331	Dade	58	Female	No		No	FL resident	06/03/20
34,332	Dade	42	Male	Yes	NE	Yes	FL resident	06/03/20
34,333	Dade	32	Female	No		No	FL resident	06/03/20
34,334	Dade	21	Male	No		Unknown	FL resident	06/03/20
34,335	Dade	45	Female	No		Unknown	FL resident	06/03/20
34,336	Dade	53	Male	No		Unknown	FL resident	06/03/20
34,337	Dade	71	Female	No		Unknown	FL resident	06/03/20
34,338	Dade	31	Male	No		Unknown	FL resident	06/03/20
34,339	Dade	91	Female	No		No	FL resident	06/03/20
34,340	Dade	41	Female	No		Unknown	FL resident	06/03/20
34,341	Dade	48	Male	No		Yes	FL resident	06/03/20
34,342	Dade	71	Male	No		Unknown	FL resident	06/03/20
34,343	Dade	72	Female	No		No	FL resident	06/03/20
34,344	Dade	75	Male	No		No	FL resident	06/03/20
34,345	Dade	57	Male	No		Unknown	FL resident	06/03/20
34,346	Dade	58	Female	No		Unknown	FL resident	06/03/20
34,347	Dade	80	Female	No		Unknown	FL resident	06/03/20
34,348	Dade	89	Female	No		No	FL resident	06/03/20
34,349	Dade	92	Female	No		Unknown	FL resident	06/03/20
34,350	Dade	74	Female	No		Unknown	FL resident	06/03/20
34,351	Dade	48	Female	No		Yes	FL resident	06/03/20
34,352	Dade	67	Female	No		Unknown	FL resident	06/03/20

Coronavirus: line list of cases

Data verified as of Jun 18, 2020 at 10 AM

Data in this report are provisional and subject to change.

Case	County	Age	Gender	Travel related	Travel detail	Contact with a confirmed case	Jurisdiction	Date case counted
34,353	Dade	42	Male	No		Unknown	FL resident	06/03/20
34,354	Dade	96	Male	No		No	FL resident	06/03/20
34,355	Dade	69	Female	No		No	FL resident	06/03/20
34,356	Dade	30	Female	No		Yes	FL resident	06/03/20
34,357	Dade	92	Female	No		Unknown	FL resident	06/03/20
34,358	Dade	34	Female	No		Unknown	FL resident	06/03/20
34,359	Dade	33	Male	No		Yes	FL resident	06/03/20
34,360	Dade	44	Female	No		Yes	FL resident	06/03/20
34,361	Dade	25	Male	Unknown		Unknown	FL resident	06/03/20
34,362	Dade	51	Male	No		Yes	FL resident	06/03/20
34,363	Dade	62	Male	No		Yes	FL resident	06/03/20
34,364	Dade	26	Male	No		Unknown	FL resident	06/03/20
34,365	Dade	49	Male	No		Yes	FL resident	06/03/20
34,366	Dade	26	Female	Unknown		Unknown	FL resident	06/03/20
34,367	Dade	43	Male	No		Yes	FL resident	06/03/20
34,368	Dade	29	Male	No		Yes	FL resident	06/03/20
34,369	Dade	55	Male	No		Unknown	FL resident	06/03/20
34,370	Dade	78	Male	No		Unknown	FL resident	06/03/20
34,371	Dade	19	Male	No		Yes	FL resident	06/03/20
34,372	Dade	54	Male	Unknown		Unknown	FL resident	06/03/20
34,373	Dade	90	Male	No		Yes	FL resident	06/03/20
34,374	Dade	93	Female	No		Unknown	FL resident	06/03/20
34,375	Dade	56	Female	No		Unknown	FL resident	06/03/20
34,376	Dade	26	Female	No		Unknown	FL resident	06/03/20
34,377	Dade	31	Female	No		Unknown	FL resident	06/03/20
34,378	Dade	30	Male	No		Yes	FL resident	06/03/20
34,379	Dade	50	Male	No		Unknown	FL resident	06/03/20
34,380	Dade	62	Female	No		Unknown	FL resident	06/03/20
34,381	Dade	58	Female	No		Unknown	FL resident	06/03/20
34,382	Dade	52	Unknown	Unknown			FL resident	06/03/20
34,383	Dade	74	Male	Unknown			FL resident	06/03/20
34,384	Dade	57	Male	No		No	FL resident	06/03/20
34,385	Dade	79	Female	No		Yes	FL resident	06/03/20
34,386	Dade	19	Male	No		Yes	FL resident	06/03/20
34,387	Dade	43	Female	No		Unknown	FL resident	06/03/20
34,388	Dade	74	Female	No		Unknown	FL resident	06/03/20
34,389	Dade	52	Male	No		Yes	FL resident	06/03/20
34,390	Dade	62	Female	No		Yes	FL resident	06/03/20
34,391	Dade	28	Female	No		Yes	FL resident	06/03/20
34,392	Dade	87	Female	No		Yes	FL resident	06/03/20
34,393	Dade	28	Male	No		No	FL resident	06/03/20
34,394	Dade	26	Male	No		Yes	FL resident	06/03/20
34,395	Dade	51	Male	No		Unknown	FL resident	06/03/20
34,396	Dade	33	Male	Unknown		Yes	FL resident	06/03/20
34,397	Dade	71	Male	No		Yes	FL resident	06/03/20
34,398	Dade	30	Female	No		Yes	FL resident	06/03/20
34,399	Dade	49	Female	No		Yes	FL resident	06/03/20
34,400	Dade	21	Female	No		Yes	FL resident	06/03/20
34,401	Dade	58	Male	No		Yes	FL resident	06/03/20
34,402	Dade	38	Female	No		Yes	FL resident	06/03/20
34,403	Dade	52	Female	No		Yes	FL resident	06/03/20
34,404	Dade	59	Female	No		Unknown	FL resident	06/03/20
34,405	Dade	31	Female	No		No	FL resident	06/03/20
34,406	Dade	49	Male	No		Yes	FL resident	06/03/20
34,407	Dade	39	Female	No		No	FL resident	06/03/20
34,408	Dade	34	Female	No		No	FL resident	06/03/20
34,409	Dade	25	Male	No		Yes	FL resident	06/03/20
34,410	Dade	48	Male	Unknown		No	FL resident	06/03/20
34,411	Dade	39	Female	No		Unknown	FL resident	06/03/20
34,412	Dade	20	Male	No		Yes	FL resident	06/03/20
34,413	Dade	25	Female	No		Yes	FL resident	06/03/20
34,414	Dade	63	Female	No		Yes	FL resident	06/03/20

Coronavirus: line list of cases

Data verified as of Jun 18, 2020 at 10 AM

Data in this report are provisional and subject to change.

Case	County	Age	Gender	Travel related	Travel detail	Contact with a confirmed case	Jurisdiction	Date case counted
34,415	Dade	43	Female	Unknown		Unknown	FL resident	06/03/20
34,416	Dade	32	Male	No		Yes	FL resident	06/03/20
34,417	Dade	24	Female	No		Yes	FL resident	06/03/20
34,418	Dade	65	Female	No		No	FL resident	06/03/20
34,419	Dade	39	Female	No		Unknown	FL resident	06/03/20
34,420	Dade	52	Female	No		Yes	FL resident	06/03/20
34,421	Dade	22	Female	No		Yes	FL resident	06/03/20
34,422	Dade	40	Female	No		Unknown	FL resident	06/03/20
34,423	Dade	1	Female	No		Yes	FL resident	06/03/20
34,424	Dade	36	Female	No		No	FL resident	06/03/20
34,425	Dade	19	Male	No		No	FL resident	06/03/20
34,426	Dade	31	Male	No		Yes	FL resident	06/03/20
34,427	Dade	33	Male	Unknown		Unknown	FL resident	06/03/20
34,428	Dade	68	Male	No		Yes	FL resident	06/03/20
34,429	Dade	68	Female	No		Yes	FL resident	06/03/20
34,430	Dade	49	Male	No		Yes	FL resident	06/03/20
34,431	Dade	95	Female	No		Yes	FL resident	06/03/20
34,432	Dade	73	Male	No		Yes	FL resident	06/03/20
34,433	Dade	84	Female	No		Yes	FL resident	06/03/20
34,434	Dade	74	Female	No		Yes	FL resident	06/03/20
34,435	Dade	94	Female	Unknown		Yes	FL resident	06/03/20
34,436	Dade	89	Male	No		Yes	FL resident	06/03/20
34,437	Dade	74	Female	No		Yes	FL resident	06/03/20
34,438	Dade	68	Male	No		Yes	FL resident	06/03/20
34,439	Dade	76	Male	Unknown		Yes	FL resident	06/03/20
34,440	Dade	88	Female	No		Yes	FL resident	06/03/20
34,441	Dade	72	Female	Unknown		Unknown	FL resident	06/03/20
34,442	Dade	89	Female	Unknown		Yes	FL resident	06/03/20
34,443	Dade	79	Female	No		Yes	FL resident	06/03/20
34,444	Dade	91	Male	No		Unknown	FL resident	06/03/20
34,445	Dade	72	Female	Unknown		Unknown	FL resident	06/03/20
34,446	Dade	13	Female	No		Unknown	FL resident	06/03/20
34,447	Dade	23	Female	No		Yes	FL resident	06/03/20
34,448	Dade	84	Female	No		Yes	FL resident	06/03/20
34,449	Dade	4	Female	No		No	FL resident	06/03/20
34,450	Dade	3	Female	No		Yes	FL resident	06/03/20
34,451	Dade	6	Male	No		Yes	FL resident	06/03/20
34,452	Dade	24	Male	No		No	FL resident	06/03/20
34,453	Dade	46	Male	No		Yes	FL resident	06/03/20
34,454	Dade	58	Male	No		Yes	FL resident	06/03/20
34,455	Dade	31	Female	No		Unknown	FL resident	06/03/20
34,456	Dade	27	Female	No		No	FL resident	06/03/20
34,457	Dade	74	Male	Unknown			FL resident	06/03/20
34,458	Dade	42	Male	No		Yes	FL resident	06/03/20
34,459	Dade	72	Female	No		Yes	FL resident	06/03/20
34,460	Dade	83	Female	No			FL resident	06/04/20
34,461	Dade	49	Male	Unknown			FL resident	06/04/20
34,462	Dade	37	Male	No		Yes	FL resident	06/04/20
34,463	Dade	36	Female	No		Yes	FL resident	06/04/20
34,464	Dade	20	Female	No		Yes	FL resident	06/04/20
34,465	Dade	40	Female	Unknown		Unknown	FL resident	06/04/20
34,466	Dade	33	Male	No		Unknown	FL resident	06/04/20
34,467	Dade	28	Male	No		Yes	FL resident	06/04/20
34,468	Dade	34	Female	No		Yes	FL resident	06/04/20
34,469	Dade	16	Male	Unknown		Unknown	FL resident	06/04/20
34,470	Dade	24	Male	Unknown		Unknown	FL resident	06/04/20
34,471	Dade	66	Male	No		Yes	FL resident	06/04/20
34,472	Dade	49	Male	No		Yes	FL resident	06/04/20
34,473	Dade	36	Male	No		Yes	FL resident	06/04/20
34,474	Dade	41	Male	No		Yes	FL resident	06/04/20
34,475	Dade	51	Female	No		Yes	FL resident	06/04/20
34,476	Dade	48	Female	Unknown		Unknown	FL resident	06/04/20

Coronavirus: line list of cases

Data verified as of Jun 18, 2020 at 10 AM

Data in this report are provisional and subject to change.

Case	County	Age	Gender	Travel related	Travel detail	Contact with a confirmed case	Jurisdiction	Date case counted
34,477	Dade	41	Female	Unknown		Unknown	FL resident	06/04/20
34,478	Dade	54	Male	No		Yes	FL resident	06/04/20
34,479	Dade	31	Female	No		Yes	FL resident	06/04/20
34,480	Dade	56	Female	Unknown		Unknown	FL resident	06/04/20
34,481	Dade	4	Male	No		Yes	FL resident	06/04/20
34,482	Dade	35	Male	No		Unknown	FL resident	06/04/20
34,483	Dade	52	Male	Unknown		Unknown	FL resident	06/04/20
34,484	Dade	51	Male	No		Yes	FL resident	06/04/20
34,485	Dade	62	Female	Unknown		Unknown	FL resident	06/04/20
34,486	Dade	21	Female	No		Yes	FL resident	06/04/20
34,487	Dade	24	Male	No		Yes	FL resident	06/04/20
34,488	Dade	38	Male	No		Yes	FL resident	06/04/20
34,489	Dade	62	Female	No		Unknown	FL resident	06/04/20
34,490	Dade	39	Male	Unknown		Unknown	FL resident	06/04/20
34,491	Dade	35	Male	No		Unknown	FL resident	06/04/20
34,492	Dade	39	Male	Unknown		Unknown	FL resident	06/04/20
34,493	Dade	58	Male	Unknown		Unknown	FL resident	06/04/20
34,494	Dade	22	Male	No		Unknown	FL resident	06/04/20
34,495	Dade	67	Female	Unknown			FL resident	06/04/20
34,496	Dade	47	Male	No		Yes	FL resident	06/04/20
34,497	Dade	59	Male	No		Yes	FL resident	06/04/20
34,498	Dade	53	Female	No		Yes	FL resident	06/04/20
34,499	Dade	61	Female	Unknown		Yes	FL resident	06/04/20
34,500	Dade	41	Male	No		Yes	FL resident	06/04/20
34,501	Dade	37	Female	No		Yes	FL resident	06/04/20
34,502	Dade	21	Female	Unknown		Yes	FL resident	06/04/20
34,503	Dade	50	Female	No		Yes	FL resident	06/04/20
34,504	Dade	34	Female	Unknown		Unknown	FL resident	06/04/20
34,505	Dade	21	Female	No		Yes	FL resident	06/04/20
34,506	Dade	51	Female	Unknown		Yes	FL resident	06/04/20
34,507	Dade	44	Female	No		Unknown	FL resident	06/04/20
34,508	Dade	9	Male	No		Yes	FL resident	06/04/20
34,509	Dade	37	Female	No		Yes	FL resident	06/04/20
34,510	Dade	71	Female	No		Yes	FL resident	06/04/20
34,511	Dade	46	Male	Unknown		Yes	FL resident	06/04/20
34,512	Dade	37	Female	No		Unknown	FL resident	06/04/20
34,513	Dade	74	Male	Unknown			FL resident	06/04/20
34,514	Dade	31	Female	No		Yes	FL resident	06/04/20
34,515	Dade	32	Male	No		Yes	FL resident	06/04/20
34,516	Dade	54	Female	No		Unknown	FL resident	06/04/20
34,517	Dade	12	Male	No		No	FL resident	06/04/20
34,518	Dade	78	Female	No		Yes	FL resident	06/04/20
34,519	Dade	71	Female	No		Unknown	FL resident	06/04/20
34,520	Dade	40	Female	Unknown		Unknown	FL resident	06/04/20
34,521	Dade	54	Male	No		Unknown	FL resident	06/04/20
34,522	Dade	23	Male	Unknown		Unknown	FL resident	06/04/20
34,523	Dade	28	Female	Unknown		Unknown	FL resident	06/04/20
34,524	Dade	25	Male	No		Yes	FL resident	06/04/20
34,525	Dade	68	Female	No		No	FL resident	06/04/20
34,526	Dade	37	Female	No		Unknown	FL resident	06/04/20
34,527	Dade		Male	No		Unknown	FL resident	06/04/20
34,528	Dade	42	Female	No		Yes	FL resident	06/04/20
34,529	Dade	22	Male	Unknown		Unknown	FL resident	06/04/20
34,530	Dade	39	Male	No		Yes	FL resident	06/04/20
34,531	Dade	35	Male	No		Unknown	FL resident	06/04/20
34,532	Dade	28	Female	No		Yes	FL resident	06/04/20
34,533	Dade	76	Male	No		Unknown	FL resident	06/04/20
34,534	Dade	71	Male	No		Unknown	FL resident	06/04/20
34,535	Dade	39	Male	Unknown		Unknown	FL resident	06/04/20
34,536	Dade	76	Male	Unknown		Unknown	FL resident	06/04/20
34,537	Dade	55	Male	Unknown		Unknown	FL resident	06/04/20
34,538	Dade	0	Male	No		Yes	FL resident	06/04/20

Coronavirus: line list of cases

Data verified as of Jun 18, 2020 at 10 AM

Data in this report are provisional and subject to change.

Case	County	Age	Gender	Travel related	Travel detail	Contact with a confirmed case	Jurisdiction	Date case counted
34,539	Dade	42	Female	No		Unknown	FL resident	06/04/20
34,540	Dade	24	Female	Unknown			FL resident	06/04/20
34,541	Dade	22	Male	No		Yes	FL resident	06/04/20
34,542	Dade	9	Female	Unknown		Unknown	FL resident	06/04/20
34,543	Dade	26	Male	Unknown		Unknown	FL resident	06/04/20
34,544	Dade	39	Female	No		No	FL resident	06/04/20
34,545	Dade	49	Male	No		No	FL resident	06/04/20
34,546	Dade	2	Female	No		Yes	FL resident	06/04/20
34,547	Dade	5	Male	No		Yes	FL resident	06/04/20
34,548	Dade	42	Male	No		Yes	FL resident	06/04/20
34,549	Dade	56	Male	No		Unknown	FL resident	06/04/20
34,550	Dade	56	Male	No		Unknown	FL resident	06/04/20
34,551	Dade	54	Male	No		No	FL resident	06/04/20
34,552	Dade	18	Male	Unknown		Unknown	FL resident	06/04/20
34,553	Dade	65	Female	Unknown		Yes	FL resident	06/04/20
34,554	Dade	22	Male	Unknown		Unknown	FL resident	06/04/20
34,555	Dade	36	Male	No		Yes	FL resident	06/04/20
34,556	Dade	23	Male	No		Unknown	FL resident	06/04/20
34,557	Dade	42	Female	No		Yes	FL resident	06/04/20
34,558	Dade	41	Male	No		Yes	FL resident	06/04/20
34,559	Dade	44	Male	No		No	FL resident	06/04/20
34,560	Dade	42	Male	Unknown		Yes	FL resident	06/04/20
34,561	Dade	51	Female	No		Yes	FL resident	06/04/20
34,562	Dade	55	Female	No		Yes	FL resident	06/04/20
34,563	Dade	23	Male	No		Yes	FL resident	06/04/20
34,564	Dade	36	Male	No		Yes	FL resident	06/04/20
34,565	Dade	33	Male	No		Yes	FL resident	06/04/20
34,566	Dade	33	Female	No		Unknown	FL resident	06/04/20
34,567	Dade	13	Male	No		Yes	FL resident	06/04/20
34,568	Dade	36	Female	Unknown		Unknown	FL resident	06/04/20
34,569	Dade	85	Female	Unknown			FL resident	06/04/20
34,570	Dade	86	Female	Unknown			FL resident	06/04/20
34,571	Dade	28	Female	No		No	FL resident	06/04/20
34,572	Dade	62	Male	No			FL resident	06/04/20
34,573	Dade	33	Female	No		No	FL resident	06/04/20
34,574	Dade	59	Female	No		Yes	FL resident	06/04/20
34,575	Dade	24	Male	Yes	NJ	No	FL resident	06/04/20
34,576	Dade	53	Male	No		Yes	FL resident	06/04/20
34,577	Dade	47	Female	No		Yes	FL resident	06/04/20
34,578	Dade	44	Female	No		Yes	FL resident	06/04/20
34,579	Dade	62	Female	No		Unknown	FL resident	06/04/20
34,580	Dade	39	Male	Unknown		Yes	FL resident	06/04/20
34,581	Dade	64	Male	No		Unknown	FL resident	06/04/20
34,582	Dade	44	Female	No		Yes	FL resident	06/04/20
34,583	Dade	64	Female	No		Unknown	FL resident	06/04/20
34,584	Dade	60	Female	No		Unknown	FL resident	06/04/20
34,585	Dade	58	Female	No		Unknown	FL resident	06/04/20
34,586	Dade	60	Male	No		Unknown	FL resident	06/04/20
34,587	Dade	59	Female	No		Unknown	FL resident	06/04/20
34,588	Dade	48	Female	No		Unknown	FL resident	06/04/20
34,589	Dade	37	Male	No		Unknown	FL resident	06/04/20
34,590	Dade	42	Female	No		Unknown	FL resident	06/04/20
34,591	Dade	50	Female	No		Unknown	FL resident	06/04/20
34,592	Dade	39	Female	No		Unknown	FL resident	06/04/20
34,593	Dade	76	Male	Unknown		Yes	FL resident	06/04/20
34,594	Dade	67	Female	No		Unknown	FL resident	06/04/20
34,595	Dade	73	Female	No		Yes	FL resident	06/04/20
34,596	Dade	64	Female	No		Unknown	FL resident	06/04/20
34,597	Dade	81	Female	No		Unknown	FL resident	06/04/20
34,598	Dade	94	Male	Unknown		Yes	FL resident	06/04/20
34,599	Dade	98	Female	Unknown		Yes	FL resident	06/04/20
34,600	Dade	89	Female	Unknown		No	FL resident	06/04/20

Coronavirus: line list of cases

Data verified as of Jun 18, 2020 at 10 AM

Data in this report are provisional and subject to change.

Case	County	Age	Gender	Travel related	Travel detail	Contact with a confirmed case	Jurisdiction	Date case counted
34,601	Dade	87	Male	Unknown		Unknown	FL resident	06/04/20
34,602	Dade	35	Female	No		Yes	FL resident	06/04/20
34,603	Dade	60	Female	No		No	FL resident	06/04/20
34,604	Dade	46	Female	No		No	FL resident	06/04/20
34,605	Dade	36	Male	No		Unknown	FL resident	06/04/20
34,606	Dade	59	Male	No		Unknown	FL resident	06/04/20
34,607	Dade	59	Male	No		No	FL resident	06/04/20
34,608	Dade	22	Male	No		Unknown	FL resident	06/04/20
34,609	Dade	2	Male	No		Yes	FL resident	06/04/20
34,610	Dade	18	Female	No		Unknown	FL resident	06/04/20
34,611	Dade	33	Female	No		Yes	FL resident	06/04/20
34,612	Dade	54	Female	Unknown		Unknown	FL resident	06/04/20
34,613	Dade	21	Male	Yes	LA	Unknown	FL resident	06/04/20
34,614	Dade	50	Female	No		Yes	FL resident	06/04/20
34,615	Dade	29	Female	No		No	FL resident	06/04/20
34,616	Dade	28	Male	No		Yes	FL resident	06/04/20
34,617	Dade	34	Female	No		Yes	FL resident	06/04/20
34,618	Dade	19	Female	No		Yes	FL resident	06/04/20
34,619	Dade	86	Female	Unknown		Unknown	FL resident	06/04/20
34,620	Dade	45	Male	Unknown			FL resident	06/04/20
34,621	Dade	67	Female	No		Unknown	FL resident	06/04/20
34,622	Dade	57	Female	No		Unknown	FL resident	06/04/20
34,623	Dade	45	Female	No		Yes	FL resident	06/04/20
34,624	Dade	30	Female	No		Unknown	FL resident	06/04/20
34,625	Dade	42	Female	No		Unknown	FL resident	06/04/20
34,626	Dade	57	Male	Unknown		Unknown	FL resident	06/04/20
34,627	Dade	40	Male	No		Unknown	FL resident	06/04/20
34,628	Dade	72	Female	No		Unknown	FL resident	06/04/20
34,629	Dade	66	Male	No		Unknown	FL resident	06/04/20
34,630	Dade	33	Male	No		Yes	FL resident	06/04/20
34,631	Dade	20	Female	No		No	FL resident	06/04/20
34,632	Dade	21	Male	No		Unknown	FL resident	06/04/20
34,633	Dade	43	Female	Unknown		Unknown	FL resident	06/04/20
34,634	Dade	28	Female	No		Unknown	FL resident	06/04/20
34,635	Dade	37	Female	No		No	FL resident	06/04/20
34,636	Dade	45	Male	No		Unknown	FL resident	06/04/20
34,637	Dade	39	Male	No		Unknown	FL resident	06/04/20
34,638	Dade	37	Male	No		Yes	FL resident	06/04/20
34,639	Dade	10	Male	No		No	FL resident	06/04/20
34,640	Dade	66	Male	No		No	FL resident	06/04/20
34,641	Dade	20	Female	Unknown		Unknown	FL resident	06/04/20
34,642	Dade	44	Male	No		No	FL resident	06/04/20
34,643	Dade	40	Male	No		No	FL resident	06/04/20
34,644	Dade	57	Female	No		No	FL resident	06/04/20
34,645	Dade	83	Female	Unknown		Yes	FL resident	06/04/20
34,646	Dade	87	Male	No		Unknown	FL resident	06/04/20
34,647	Dade	38	Male	No		Unknown	FL resident	06/04/20
34,648	Dade	25	Female	Yes	TX	No	FL resident	06/04/20
34,649	Dade	58	Female	No		Yes	FL resident	06/04/20
34,650	Dade	57	Female	Unknown			FL resident	06/04/20
34,651	Dade	29	Female	No		Yes	FL resident	06/04/20
34,652	Dade	53	Female	No		Yes	FL resident	06/04/20
34,653	Dade	53	Female	Yes	AK; FL	Yes	FL resident	06/04/20
34,654	Dade	49	Female	No		Yes	FL resident	06/04/20
34,655	Dade	56	Female	No		No	FL resident	06/04/20
34,656	Dade	83	Male	Unknown			FL resident	06/04/20
34,657	Dade	70	Male	No		No	FL resident	06/04/20
34,658	Dade	97	Female	No		Yes	FL resident	06/04/20
34,659	Dade	78	Male	Unknown			FL resident	06/04/20
34,660	Dade	88	Female	No		Yes	FL resident	06/04/20
34,661	Dade	30	Female	No		Yes	FL resident	06/04/20
34,662	Dade	45	Male	Unknown		Unknown	FL resident	06/04/20

Coronavirus: line list of cases

Data verified as of Jun 18, 2020 at 10 AM

Data in this report are provisional and subject to change.

Case	County	Age	Gender	Travel related	Travel detail	Contact with a confirmed case	Jurisdiction	Date case counted
34,663	Dade	53	Male	No		Yes	FL resident	06/04/20
34,664	Dade	58	Female	No		Unknown	FL resident	06/04/20
34,665	Dade	34	Male	No		Unknown	FL resident	06/04/20
34,666	Dade	85	Male	Unknown			FL resident	06/04/20
34,667	Dade	62	Female	Unknown			FL resident	06/04/20
34,668	Dade	38	Female	No		Unknown	FL resident	06/04/20
34,669	Dade	54	Female	Unknown			FL resident	06/04/20
34,670	Dade	41	Female	Unknown			FL resident	06/04/20
34,671	Dade	58	Male	Unknown			FL resident	06/04/20
34,672	Dade	53	Female	Unknown			FL resident	06/04/20
34,673	Dade	59	Female	No		Yes	FL resident	06/04/20
34,674	Dade	23	Female	No		Unknown	FL resident	06/04/20
34,675	Dade	48	Female	No		Yes	FL resident	06/04/20
34,676	Dade	60	Female	No		Unknown	FL resident	06/04/20
34,677	Dade	58	Male	No		Unknown	FL resident	06/05/20
34,678	Dade	79	Male	No		Yes	FL resident	06/05/20
34,679	Dade	68	Female	No		Yes	FL resident	06/05/20
34,680	Dade	74	Female	No		No	FL resident	06/05/20
34,681	Dade	42	Male	No		Unknown	FL resident	06/05/20
34,682	Dade	45	Male	Unknown		Unknown	FL resident	06/05/20
34,683	Dade	55	Female	No		Yes	FL resident	06/05/20
34,684	Dade	6	Male	No		Yes	FL resident	06/05/20
34,685	Dade	4	Male	No		Yes	FL resident	06/05/20
34,686	Dade	41	Female	No		Yes	FL resident	06/05/20
34,687	Dade	44	Female	No		Yes	FL resident	06/05/20
34,688	Dade	60	Female	No		No	FL resident	06/05/20
34,689	Dade	29	Female	No		Yes	FL resident	06/05/20
34,690	Dade	67	Female	No		Yes	FL resident	06/05/20
34,691	Dade	46	Female	No		Unknown	FL resident	06/05/20
34,692	Dade	74	Female	Unknown			FL resident	06/05/20
34,693	Dade		Male	Unknown		Unknown	FL resident	06/05/20
34,694	Dade	37	Male	No		Unknown	FL resident	06/05/20
34,695	Dade	86	Female	Unknown			FL resident	06/05/20
34,696	Dade	32	Female	No		Unknown	FL resident	06/05/20
34,697	Dade	59	Male	No		No	FL resident	06/05/20
34,698	Dade	38	Female	No		Unknown	FL resident	06/05/20
34,699	Dade	53	Female	No		Yes	FL resident	06/05/20
34,700	Dade	19	Female	Unknown		Unknown	FL resident	06/05/20
34,701	Dade	39	Female	Unknown		Unknown	FL resident	06/05/20
34,702	Dade	53	Male	Unknown		Unknown	FL resident	06/05/20
34,703	Dade	76	Male	Unknown		Unknown	FL resident	06/05/20
34,704	Dade	83	Female	No		Unknown	FL resident	06/05/20
34,705	Dade	85	Male	Unknown		Yes	FL resident	06/05/20
34,706	Dade	96	Male	Unknown			FL resident	06/05/20
34,707	Dade	37	Female	Unknown			FL resident	06/05/20
34,708	Dade	51	Male	No		Unknown	FL resident	06/05/20
34,709	Dade	46	Female	No		Unknown	FL resident	06/05/20
34,710	Dade	35	Male	No		Yes	FL resident	06/05/20
34,711	Dade	49	Male	No		Yes	FL resident	06/05/20
34,712	Dade	34	Female	No		Yes	FL resident	06/05/20
34,713	Dade	25	Female	No		Unknown	FL resident	06/05/20
34,714	Dade	39	Male	Unknown		No	FL resident	06/05/20
34,715	Dade	20	Male	Unknown		Yes	FL resident	06/05/20
34,716	Dade	29	Male	No		Unknown	FL resident	06/05/20
34,717	Dade	35	Male	Yes	NC	Yes	FL resident	06/05/20
34,718	Dade	53	Male	Unknown			FL resident	06/05/20
34,719	Dade	46	Male	Unknown			FL resident	06/05/20
34,720	Dade	54	Male	Unknown		No	FL resident	06/05/20
34,721	Dade	54	Female	No		No	FL resident	06/05/20
34,722	Dade	50	Female	Unknown		Yes	FL resident	06/05/20
34,723	Dade	86	Female	Unknown		Unknown	FL resident	06/05/20
34,724	Dade	69	Male	Unknown		Unknown	FL resident	06/05/20

Coronavirus: line list of cases

Data verified as of Jun 18, 2020 at 10 AM

Data in this report are provisional and subject to change.

Case	County	Age	Gender	Travel related	Travel detail	Contact with a confirmed case	Jurisdiction	Date case counted
34,725	Dade	80	Female	No		No	FL resident	06/05/20
34,726	Dade	56	Female	No		No	FL resident	06/05/20
34,727	Dade	52	Female	Unknown		No	FL resident	06/05/20
34,728	Dade	64	Male	Unknown		Unknown	FL resident	06/05/20
34,729	Dade	98	Male	Unknown		Unknown	FL resident	06/05/20
34,730	Dade	90	Male	Unknown		Unknown	FL resident	06/05/20
34,731	Dade	86	Male	Unknown		Unknown	FL resident	06/05/20
34,732	Dade	74	Female	Unknown		Unknown	FL resident	06/05/20
34,733	Dade	71	Female	Unknown		Unknown	FL resident	06/05/20
34,734	Dade	95	Female	Unknown			FL resident	06/05/20
34,735	Dade	84	Female	Unknown		Unknown	FL resident	06/05/20
34,736	Dade	88	Female	Unknown		Unknown	FL resident	06/05/20
34,737	Dade	61	Female	Unknown			FL resident	06/05/20
34,738	Dade	24	Male	No		No	FL resident	06/05/20
34,739	Dade	59	Male	No		Unknown	FL resident	06/05/20
34,740	Dade	32	Female	No		Yes	FL resident	06/05/20
34,741	Dade	56	Female	Unknown		Unknown	FL resident	06/05/20
34,742	Dade	30	Male	No		No	FL resident	06/05/20
34,743	Dade	55	Male	No		Unknown	FL resident	06/05/20
34,744	Dade	35	Female	No		Unknown	FL resident	06/05/20
34,745	Dade	28	Female	Unknown			FL resident	06/05/20
34,746	Dade	27	Female	No		Unknown	FL resident	06/05/20
34,747	Dade	43	Female	Unknown			FL resident	06/05/20
34,748	Dade	69	Male	No		Yes	FL resident	06/05/20
34,749	Dade	66	Male	No		Yes	FL resident	06/05/20
34,750	Dade	53	Male	No		Unknown	FL resident	06/05/20
34,751	Dade	39	Female	No		Yes	FL resident	06/05/20
34,752	Dade	23	Female	No		Yes	FL resident	06/05/20
34,753	Dade	19	Female	No		Unknown	FL resident	06/05/20
34,754	Dade	54	Female	Unknown			FL resident	06/05/20
34,755	Dade	18	Female	No		Yes	FL resident	06/05/20
34,756	Dade	19	Male	No		Yes	FL resident	06/05/20
34,757	Dade	24	Female	Unknown			FL resident	06/05/20
34,758	Dade	23	Male	No		Unknown	FL resident	06/05/20
34,759	Dade	39	Male	No		No	FL resident	06/05/20
34,760	Dade	36	Female	Unknown			FL resident	06/05/20
34,761	Dade	16	Male	No		Unknown	FL resident	06/05/20
34,762	Dade	39	Female	Unknown		Yes	FL resident	06/05/20
34,763	Dade	50	Female	Unknown			FL resident	06/05/20
34,764	Dade	66	Male	No		Unknown	FL resident	06/05/20
34,765	Dade	58	Male	No		No	FL resident	06/05/20
34,766	Dade	32	Male	No		Yes	FL resident	06/05/20
34,767	Dade	24	Male	No		Yes	FL resident	06/05/20
34,768	Dade	27	Male	No		Unknown	FL resident	06/05/20
34,769	Dade	38	Male	No		Yes	FL resident	06/05/20
34,770	Dade	44	Female	No			FL resident	06/05/20
34,771	Dade	40	Male	No		No	FL resident	06/05/20
34,772	Dade	36	Female	No		Yes	FL resident	06/05/20
34,773	Dade	32	Male	No		Yes	FL resident	06/05/20
34,774	Dade	55	Female	No		Yes	FL resident	06/05/20
34,775	Dade	47	Female	Unknown		Unknown	FL resident	06/05/20
34,776	Dade	25	Male	Unknown		Yes	FL resident	06/05/20
34,777	Dade	43	Female	No		Unknown	FL resident	06/05/20
34,778	Dade	52	Male	No		No	FL resident	06/05/20
34,779	Dade	41	Female	No		Unknown	FL resident	06/05/20
34,780	Dade	27	Female	No		Unknown	FL resident	06/05/20
34,781	Dade	38	Male	No		Yes	FL resident	06/05/20
34,782	Dade	70	Male	No		No	FL resident	06/05/20
34,783	Dade	59	Male	No		Yes	FL resident	06/05/20
34,784	Dade	35	Female	No			FL resident	06/05/20
34,785	Dade	22	Female	No		No	FL resident	06/05/20
34,786	Dade	18	Male	No		Unknown	FL resident	06/05/20

Coronavirus: line list of cases

Data verified as of Jun 18, 2020 at 10 AM

Data in this report are provisional and subject to change.

Case	County	Age	Gender	Travel related	Travel detail	Contact with a confirmed case	Jurisdiction	Date case counted
34,787	Dade	33	Female	No		Yes	FL resident	06/05/20
34,788	Dade	32	Male	No		No	FL resident	06/05/20
34,789	Dade	19	Female	No		Yes	FL resident	06/05/20
34,790	Dade	26	Female	Unknown			FL resident	06/05/20
34,791	Dade	63	Female	No		Unknown	FL resident	06/05/20
34,792	Dade	59	Female	No		No	FL resident	06/05/20
34,793	Dade	33	Female	No		No	FL resident	06/05/20
34,794	Dade	34	Male	No		Yes	FL resident	06/05/20
34,795	Dade	31	Male	No		Unknown	FL resident	06/05/20
34,796	Dade	42	Male	No		Unknown	FL resident	06/05/20
34,797	Dade	66	Male	No		No	FL resident	06/05/20
34,798	Dade	27	Male	No		No	FL resident	06/05/20
34,799	Dade	60	Female	No		Yes	FL resident	06/05/20
34,800	Dade	98	Female	Unknown			FL resident	06/05/20
34,801	Dade	41	Female	No		Yes	FL resident	06/05/20
34,802	Dade	31	Male	No		No	FL resident	06/05/20
34,803	Dade	17	Male	No		Yes	FL resident	06/05/20
34,804	Dade	1	Female	Unknown		Unknown	FL resident	06/05/20
34,805	Dade	53	Male	No		Yes	FL resident	06/05/20
34,806	Dade	27	Male	No		Yes	FL resident	06/05/20
34,807	Dade	20	Male	No		Yes	FL resident	06/05/20
34,808	Dade	28	Female	Unknown		Unknown	FL resident	06/05/20
34,809	Dade	43	Female	No		Yes	FL resident	06/05/20
34,810	Dade	70	Female	Unknown		Unknown	FL resident	06/05/20
34,811	Dade	47	Female	No		Yes	FL resident	06/05/20
34,812	Dade	58	Female	No		No	FL resident	06/05/20
34,813	Dade	59	Female	Unknown		Unknown	FL resident	06/05/20
34,814	Dade	28	Male	No		No	FL resident	06/05/20
34,815	Dade	95	Female	Unknown			FL resident	06/05/20
34,816	Dade	51	Female	Unknown		Unknown	FL resident	06/05/20
34,817	Dade	76	Female	No		Unknown	FL resident	06/05/20
34,818	Dade	89	Unknown	Unknown			FL resident	06/05/20
34,819	Dade	23	Male	No		Unknown	FL resident	06/05/20
34,820	Dade	56	Female	Unknown			FL resident	06/05/20
34,821	Dade	55	Female	No		Unknown	FL resident	06/05/20
34,822	Dade	35	Female	No		Unknown	FL resident	06/05/20
34,823	Dade	45	Male	No		Yes	FL resident	06/05/20
34,824	Dade	66	Male	Unknown		Unknown	FL resident	06/05/20
34,825	Dade	38	Female	No		Yes	FL resident	06/05/20
34,826	Dade	66	Female	No		Yes	FL resident	06/05/20
34,827	Dade	39	Female	Unknown		Yes	FL resident	06/05/20
34,828	Dade	70	Male	No		Yes	FL resident	06/05/20
34,829	Dade	49	Female	Unknown		Yes	FL resident	06/05/20
34,830	Dade	42	Female	No		Yes	FL resident	06/05/20
34,831	Dade	52	Male	Unknown		Unknown	FL resident	06/05/20
34,832	Dade	49	Female	Unknown			FL resident	06/05/20
34,833	Dade	54	Female	No		Unknown	FL resident	06/05/20
34,834	Dade	34	Female	Unknown		Unknown	FL resident	06/05/20
34,835	Dade	24	Male	No		Unknown	FL resident	06/05/20
34,836	Dade	19	Male	No		Yes	FL resident	06/05/20
34,837	Dade	52	Male	No		No	FL resident	06/05/20
34,838	Dade	22	Male	No		No	FL resident	06/05/20
34,839	Dade	44	Male	Unknown		Unknown	FL resident	06/05/20
34,840	Dade	26	Female	No		Yes	FL resident	06/05/20
34,841	Dade	55	Male	Unknown		Unknown	FL resident	06/05/20
34,842	Dade	72	Male	No		Yes	FL resident	06/05/20
34,843	Dade	20	Male	Unknown		Unknown	FL resident	06/05/20
34,844	Dade	3	Male	No		Unknown	FL resident	06/05/20
34,845	Dade	6	Female	No		Yes	FL resident	06/05/20
34,846	Dade	48	Female	No		Yes	FL resident	06/05/20
34,847	Dade	50	Female	No		Unknown	FL resident	06/05/20
34,848	Dade	72	Male	No		Yes	FL resident	06/05/20

Coronavirus: line list of cases

Data verified as of Jun 18, 2020 at 10 AM

Data in this report are provisional and subject to change.

Case	County	Age	Gender	Travel related	Travel detail	Contact with a confirmed case	Jurisdiction	Date case counted
34,849	Dade	47	Female	No		Yes	FL resident	06/05/20
34,850	Dade	63	Male	Unknown			FL resident	06/05/20
34,851	Dade	76	Male	No		No	FL resident	06/05/20
34,852	Dade	53	Female	No		Unknown	FL resident	06/05/20
34,853	Dade	99	Male	Unknown		Unknown	FL resident	06/05/20
34,854	Dade	78	Male	Unknown			FL resident	06/05/20
34,855	Dade	45	Female	No		No	FL resident	06/05/20
34,856	Dade	75	Male	Unknown			FL resident	06/05/20
34,857	Dade	73	Female	Unknown			FL resident	06/05/20
34,858	Dade	73	Male	No		Yes	FL resident	06/05/20
34,859	Dade	22	Female	No		Yes	FL resident	06/05/20
34,860	Dade	31	Female	Unknown			FL resident	06/05/20
34,861	Dade	87	Male	Unknown			FL resident	06/05/20
34,862	Dade	84	Male	No		Yes	FL resident	06/05/20
34,863	Dade	77	Male	Unknown			FL resident	06/05/20
34,864	Dade	58	Female	Unknown			FL resident	06/05/20
34,865	Dade	88	Female	Unknown			FL resident	06/05/20
34,866	Dade	63	Female	Unknown			FL resident	06/05/20
34,867	Dade	87	Female	Unknown			FL resident	06/05/20
34,868	Dade	90	Female	Unknown			FL resident	06/05/20
34,869	Dade	67	Male	No		No	FL resident	06/05/20
34,870	Dade	63	Male	No		Yes	FL resident	06/05/20
34,871	Dade	59	Female	No		Unknown	FL resident	06/05/20
34,872	Dade	21	Male	No		Yes	FL resident	06/05/20
34,873	Dade	62	Female	No		Unknown	FL resident	06/05/20
34,874	Dade	54	Female	Unknown		Unknown	FL resident	06/05/20
34,875	Dade	22	Female	No		Yes	FL resident	06/05/20
34,876	Dade	96	Female	Unknown			FL resident	06/05/20
34,877	Dade	65	Male	No		Unknown	FL resident	06/05/20
34,878	Dade	63	Female	No		Unknown	FL resident	06/05/20
34,879	Dade	18	Female	No		Yes	FL resident	06/05/20
34,880	Dade	23	Male	No		Yes	FL resident	06/05/20
34,881	Dade	45	Male	Unknown		Unknown	FL resident	06/05/20
34,882	Dade	56	Female	Unknown		Unknown	FL resident	06/05/20
34,883	Dade	35	Female	No		Yes	FL resident	06/05/20
34,884	Dade	59	Female	Unknown			FL resident	06/05/20
34,885	Dade	52	Male	No		No	FL resident	06/05/20
34,886	Dade	34	Male	Unknown		Unknown	FL resident	06/05/20
34,887	Dade	34	Female	Unknown		Unknown	FL resident	06/05/20
34,888	Dade	27	Female	No		Unknown	FL resident	06/05/20
34,889	Dade	34	Female	No		Yes	FL resident	06/05/20
34,890	Dade	28	Female	No		Yes	FL resident	06/05/20
34,891	Dade	44	Female	No		Yes	FL resident	06/05/20
34,892	Dade	66	Male	No		Yes	FL resident	06/05/20
34,893	Dade	51	Male	Unknown			FL resident	06/05/20
34,894	Dade	35	Male	No		Yes	FL resident	06/05/20
34,895	Dade	66	Female	Unknown			FL resident	06/05/20
34,896	Dade	26	Female	No		Yes	FL resident	06/05/20
34,897	Dade	66	Female	No		Unknown	FL resident	06/05/20
34,898	Dade	0	Female	No		Yes	FL resident	06/05/20
34,899	Dade	87	Female	No		No	FL resident	06/05/20
34,900	Dade	36	Female	No		Yes	FL resident	06/05/20
34,901	Dade	39	Male	No		No	FL resident	06/05/20
34,902	Dade	2	Female	No		Unknown	FL resident	06/05/20
34,903	Dade	0	Female	Unknown			FL resident	06/05/20
34,904	Dade	71	Female	Unknown		Unknown	FL resident	06/05/20
34,905	Dade	77	Female	Unknown		Unknown	FL resident	06/05/20
34,906	Dade	36	Female	No		Yes	FL resident	06/05/20
34,907	Dade	70	Female	No		Yes	FL resident	06/05/20
34,908	Dade	39	Female	No		Yes	FL resident	06/05/20
34,909	Dade	37	Female	No		Yes	FL resident	06/06/20
34,910	Dade	41	Male	No		Yes	FL resident	06/06/20

Coronavirus: line list of cases

Data verified as of Jun 18, 2020 at 10 AM

Data in this report are provisional and subject to change.

Case	County	Age	Gender	Travel related	Travel detail	Contact with a confirmed case	Jurisdiction	Date case counted
34,911	Dade	62	Female	No		No	FL resident	06/06/20
34,912	Dade	33	Female	Unknown		Yes	FL resident	06/06/20
34,913	Dade	59	Male	No		Unknown	FL resident	06/06/20
34,914	Dade	44	Female	No		Yes	FL resident	06/06/20
34,915	Dade	39	Male	No		Unknown	FL resident	06/06/20
34,916	Dade	14	Female	No		Yes	FL resident	06/06/20
34,917	Dade	25	Female	No		Yes	FL resident	06/06/20
34,918	Dade	29	Female	No		Yes	FL resident	06/06/20
34,919	Dade	24	Female	Unknown		Unknown	FL resident	06/06/20
34,920	Dade	23	Male	No		Yes	FL resident	06/06/20
34,921	Dade	17	Male	No		Unknown	FL resident	06/06/20
34,922	Dade	53	Male	No		Yes	FL resident	06/06/20
34,923	Dade	25	Female	No		Yes	FL resident	06/06/20
34,924	Dade	29	Female	No		Yes	FL resident	06/06/20
34,925	Dade	26	Male	No		No	FL resident	06/06/20
34,926	Dade	37	Female	Unknown		Unknown	FL resident	06/06/20
34,927	Dade	71	Male	No		Unknown	FL resident	06/06/20
34,928	Dade	96	Female	No		No	FL resident	06/06/20
34,929	Dade	86	Female	No		No	FL resident	06/06/20
34,930	Dade	69	Male	No		Unknown	FL resident	06/06/20
34,931	Dade	0	Female	No		Yes	FL resident	06/06/20
34,932	Dade	81	Male	Unknown			FL resident	06/06/20
34,933	Dade	32	Male	No		Unknown	FL resident	06/06/20
34,934	Dade	30	Male	No		Yes	FL resident	06/06/20
34,935	Dade	60	Female	No		Yes	FL resident	06/06/20
34,936	Dade	31	Male	No		Yes	FL resident	06/06/20
34,937	Dade	46	Female	No		Yes	FL resident	06/06/20
34,938	Dade	29	Male	No		Unknown	FL resident	06/06/20
34,939	Dade	20	Female	No		Yes	FL resident	06/06/20
34,940	Dade	18	Female	No		Yes	FL resident	06/06/20
34,941	Dade	25	Female	No		Unknown	FL resident	06/06/20
34,942	Dade	27	Male	No		Yes	FL resident	06/06/20
34,943	Dade	69	Female	Unknown		Unknown	FL resident	06/06/20
34,944	Dade	38	Female	No		Unknown	FL resident	06/06/20
34,945	Dade	33	Female	No		Yes	FL resident	06/06/20
34,946	Dade	37	Male	No		Unknown	FL resident	06/06/20
34,947	Dade	23	Male	No		Yes	FL resident	06/06/20
34,948	Dade	45	Male	Unknown		Unknown	FL resident	06/06/20
34,949	Dade	62	Female	Unknown		Unknown	FL resident	06/06/20
34,950	Dade	69	Male	No		No	FL resident	06/06/20
34,951	Dade	68	Male	No		Yes	FL resident	06/06/20
34,952	Dade	54	Female	No		No	FL resident	06/06/20
34,953	Dade	35	Male	No		No	FL resident	06/06/20
34,954	Dade	32	Male	No		Unknown	FL resident	06/06/20
34,955	Dade	22	Male	No		No	FL resident	06/06/20
34,956	Dade	19	Male	No		Yes	FL resident	06/06/20
34,957	Dade	24	Female	No		Unknown	FL resident	06/06/20
34,958	Dade	55	Male	No		Yes	FL resident	06/06/20
34,959	Dade	59	Female	No		Yes	FL resident	06/06/20
34,960	Dade	26	Female	Unknown		Unknown	FL resident	06/06/20
34,961	Dade	58	Male	Yes	CUBA	Yes	FL resident	06/06/20
34,962	Dade	16	Male	Unknown		Yes	FL resident	06/06/20
34,963	Dade	13	Male	No		Yes	FL resident	06/06/20
34,964	Dade	20	Male	No		Unknown	FL resident	06/06/20
34,965	Dade	56	Male	Unknown		Yes	FL resident	06/06/20
34,966	Dade	50	Male	No		Yes	FL resident	06/06/20
34,967	Dade	32	Male	Unknown		Unknown	FL resident	06/06/20
34,968	Dade	24	Male	No		Yes	FL resident	06/06/20
34,969	Dade	43	Male	No		Yes	FL resident	06/06/20
34,970	Dade	62	Male	No		Unknown	FL resident	06/06/20
34,971	Dade	38	Male	Unknown		Unknown	FL resident	06/06/20
34,972	Dade	44	Female	Unknown		Unknown	FL resident	06/06/20

Coronavirus: line list of cases

Data verified as of Jun 18, 2020 at 10 AM

Data in this report are provisional and subject to change.

Case	County	Age	Gender	Travel related	Travel detail	Contact with a confirmed case	Jurisdiction	Date case counted
34,973	Dade	26	Female	No		Yes	FL resident	06/06/20
34,974	Dade	65	Female	No		Yes	FL resident	06/06/20
34,975	Dade	20	Female	No		Yes	FL resident	06/06/20
34,976	Dade	66	Female	No		Yes	FL resident	06/06/20
34,977	Dade	58	Female	No		Yes	FL resident	06/06/20
34,978	Dade	55	Female	No		No	FL resident	06/06/20
34,979	Dade	52	Male	No		No	FL resident	06/06/20
34,980	Dade	45	Female	No		Unknown	FL resident	06/06/20
34,981	Dade	64	Male	No		Yes	FL resident	06/06/20
34,982	Dade	59	Male	No		Unknown	FL resident	06/06/20
34,983	Dade	49	Male	Unknown		Yes	FL resident	06/06/20
34,984	Dade	44	Female	No		Yes	FL resident	06/06/20
34,985	Dade	39	Female	No		Yes	FL resident	06/06/20
34,986	Dade	33	Female	No		No	FL resident	06/06/20
34,987	Dade	56	Female	No		Unknown	FL resident	06/06/20
34,988	Dade	68	Female	No		Unknown	FL resident	06/06/20
34,989	Dade	53	Female	No		Yes	FL resident	06/06/20
34,990	Dade	6	Male	No		Yes	FL resident	06/06/20
34,991	Dade	40	Female	Unknown		Unknown	FL resident	06/06/20
34,992	Dade	35	Female	No		No	FL resident	06/06/20
34,993	Dade	40	Female	No		Unknown	FL resident	06/06/20
34,994	Dade	40	Female	No		Unknown	FL resident	06/06/20
34,995	Dade	22	Male	No		Yes	FL resident	06/06/20
34,996	Dade	33	Male	No		Yes	FL resident	06/06/20
34,997	Dade	66	Female	No		Yes	FL resident	06/06/20
34,998	Dade	33	Male	No		Yes	FL resident	06/06/20
34,999	Dade	49	Female	No		Unknown	FL resident	06/06/20
35,000	Dade	46	Female	No		Unknown	FL resident	06/06/20
35,001	Dade	20	Male	Unknown		Unknown	FL resident	06/06/20
35,002	Dade	51	Female	No		Yes	FL resident	06/06/20
35,003	Dade	79	Female	No		Yes	FL resident	06/06/20
35,004	Dade	21	Male	Unknown		Yes	FL resident	06/06/20
35,005	Dade	65	Male	No			FL resident	06/06/20
35,006	Dade	69	Male	No		No	FL resident	06/06/20
35,007	Dade	75	Female	No		No	FL resident	06/06/20
35,008	Dade	34	Female	Unknown		Unknown	FL resident	06/06/20
35,009	Dade	65	Female	No		Yes	FL resident	06/06/20
35,010	Dade	23	Female	No		Yes	FL resident	06/06/20
35,011	Dade	40	Female	No		Yes	FL resident	06/06/20
35,012	Dade	37	Male	No		No	FL resident	06/06/20
35,013	Dade	53	Female	No		Unknown	FL resident	06/06/20
35,014	Dade	70	Male	No		Yes	FL resident	06/06/20
35,015	Dade	31	Male	Unknown		Unknown	FL resident	06/06/20
35,016	Dade	29	Male	No		No	FL resident	06/06/20
35,017	Dade	33	Male	No		Yes	FL resident	06/06/20
35,018	Dade	39	Male	No		Unknown	FL resident	06/06/20
35,019	Dade	52	Male	No		Yes	FL resident	06/06/20
35,020	Dade	25	Female	Unknown		Unknown	FL resident	06/06/20
35,021	Dade	33	Male	No		Yes	FL resident	06/06/20
35,022	Dade	57	Female	No		No	FL resident	06/06/20
35,023	Dade	56	Female	No		Unknown	FL resident	06/06/20
35,024	Dade	47	Female	No		Yes	FL resident	06/06/20
35,025	Dade	53	Male	No		Yes	FL resident	06/06/20
35,026	Dade	38	Female	No		No	FL resident	06/06/20
35,027	Dade	34	Female	No		Unknown	FL resident	06/06/20
35,028	Dade	53	Female	No		Unknown	FL resident	06/06/20
35,029	Dade	70	Female	Unknown		Unknown	FL resident	06/06/20
35,030	Dade	57	Male	No		Unknown	FL resident	06/06/20
35,031	Dade	32	Female	No		Unknown	FL resident	06/06/20
35,032	Dade	40	Male	No		Unknown	FL resident	06/06/20
35,033	Dade	80	Female	Unknown			FL resident	06/06/20
35,034	Dade	14	Male	Unknown		Yes	FL resident	06/06/20

Coronavirus: line list of cases

Data verified as of Jun 18, 2020 at 10 AM

Data in this report are provisional and subject to change.

Case	County	Age	Gender	Travel related	Travel detail	Contact with a confirmed case	Jurisdiction	Date case counted
35,035	Dade	31	Female	No		Yes	FL resident	06/06/20
35,036	Dade	29	Female	Unknown		No	FL resident	06/06/20
35,037	Dade	54	Female	No		No	FL resident	06/06/20
35,038	Dade	32	Female	No		Yes	FL resident	06/06/20
35,039	Dade	19	Male	No		No	FL resident	06/06/20
35,040	Dade	53	Female	No		Unknown	FL resident	06/06/20
35,041	Dade	40	Female	No		No	FL resident	06/06/20
35,042	Dade	0	Female	No		Yes	FL resident	06/06/20
35,043	Dade	37	Female	No			FL resident	06/06/20
35,044	Dade	53	Female	No		Yes	FL resident	06/06/20
35,045	Dade	60	Male	No		Unknown	FL resident	06/06/20
35,046	Dade	53	Male	No		Yes	FL resident	06/06/20
35,047	Dade	56	Male	No		Yes	FL resident	06/06/20
35,048	Dade	48	Male	Unknown			FL resident	06/06/20
35,049	Dade	51	Female	Unknown			FL resident	06/06/20
35,050	Dade	57	Female	No		Yes	FL resident	06/06/20
35,051	Dade	67	Female	No		Unknown	FL resident	06/06/20
35,052	Dade	60	Male	No		Yes	FL resident	06/06/20
35,053	Dade	57	Female	No		Unknown	FL resident	06/06/20
35,054	Dade	18	Female	No		Yes	FL resident	06/06/20
35,055	Dade	14	Female	Unknown		Yes	FL resident	06/06/20
35,056	Dade	48	Male	No		Yes	FL resident	06/06/20
35,057	Dade	21	Female	No		Yes	FL resident	06/06/20
35,058	Dade	49	Female	No		Yes	FL resident	06/06/20
35,059	Dade	42	Male	No		No	FL resident	06/06/20
35,060	Dade	34	Male	No		Unknown	FL resident	06/06/20
35,061	Dade	53	Male	No		Yes	FL resident	06/06/20
35,062	Dade	16	Female	No		No	FL resident	06/06/20
35,063	Dade	0	Male	No		Yes	FL resident	06/06/20
35,064	Dade	32	Male	No		Unknown	FL resident	06/06/20
35,065	Dade	20	Female	No		Yes	FL resident	06/06/20
35,066	Dade	23	Female	No		Yes	FL resident	06/06/20
35,067	Dade	48	Male	No		Yes	FL resident	06/06/20
35,068	Dade	48	Female	Unknown		Unknown	FL resident	06/06/20
35,069	Dade	25	Female	No		Yes	FL resident	06/06/20
35,070	Dade	26	Male	No		Yes	FL resident	06/06/20
35,071	Dade	33	Female	No		No	FL resident	06/06/20
35,072	Dade	64	Male	No		Unknown	FL resident	06/06/20
35,073	Dade	67	Female	No		Yes	FL resident	06/06/20
35,074	Dade	69	Male	No		Yes	FL resident	06/06/20
35,075	Dade	61	Female	No		Unknown	FL resident	06/06/20
35,076	Dade	35	Male	No		Unknown	FL resident	06/06/20
35,077	Dade	71	Female	No		Yes	FL resident	06/06/20
35,078	Dade	43	Male	No		No	FL resident	06/06/20
35,079	Dade	49	Female	No		No	FL resident	06/06/20
35,080	Dade	68	Male	No		Yes	FL resident	06/06/20
35,081	Dade	60	Female	No		Yes	FL resident	06/06/20
35,082	Dade	27	Female	No		No	FL resident	06/06/20
35,083	Dade	35	Female	Unknown		Unknown	FL resident	06/06/20
35,084	Dade	47	Male	Unknown		Unknown	FL resident	06/06/20
35,085	Dade	93	Female	Unknown			FL resident	06/06/20
35,086	Dade	89	Female	Unknown			FL resident	06/06/20
35,087	Dade	52	Male	Unknown		No	FL resident	06/06/20
35,088	Dade	22	Female	No		No	FL resident	06/06/20
35,089	Dade	73	Female	No		Unknown	FL resident	06/06/20
35,090	Dade	33	Female	No		Yes	FL resident	06/06/20
35,091	Dade	37	Male	No		Unknown	FL resident	06/06/20
35,092	Dade	59	Female	No		Unknown	FL resident	06/06/20
35,093	Dade	33	Male	No		Unknown	FL resident	06/06/20
35,094	Dade	0	Male	No		Unknown	FL resident	06/06/20
35,095	Dade	31	Female	No		Unknown	FL resident	06/06/20
35,096	Dade	67	Female	No		Yes	FL resident	06/06/20

Coronavirus: line list of cases

Data verified as of Jun 18, 2020 at 10 AM

Data in this report are provisional and subject to change.

Case	County	Age	Gender	Travel related	Travel detail	Contact with a confirmed case	Jurisdiction	Date case counted
35,097	Dade	37	Female	No		Yes	FL resident	06/06/20
35,098	Dade	73	Female	Unknown		Unknown	FL resident	06/06/20
35,099	Dade	66	Female	Unknown			FL resident	06/06/20
35,100	Dade	21	Female	No		Yes	FL resident	06/06/20
35,101	Dade	36	Male	No		Unknown	FL resident	06/06/20
35,102	Dade	62	Female	No		Unknown	FL resident	06/06/20
35,103	Dade	45	Male	No		Unknown	FL resident	06/06/20
35,104	Dade	16	Male	No		Unknown	FL resident	06/06/20
35,105	Dade	56	Female	Unknown		Unknown	FL resident	06/06/20
35,106	Dade	43	Female	No		Yes	FL resident	06/06/20
35,107	Dade	44	Female	No		Yes	FL resident	06/06/20
35,108	Dade	27	Female	Yes	FL; GA	Unknown	FL resident	06/06/20
35,109	Dade	33	Male	Unknown			FL resident	06/06/20
35,110	Dade	52	Male	No		No	FL resident	06/06/20
35,111	Dade	65	Male	No		Unknown	FL resident	06/06/20
35,112	Dade	21	Male	No		Unknown	FL resident	06/06/20
35,113	Dade	23	Female	No		No	FL resident	06/06/20
35,114	Dade	29	Male	No		Yes	FL resident	06/06/20
35,115	Dade	42	Female	No		Unknown	FL resident	06/06/20
35,116	Dade	54	Female	No		Yes	FL resident	06/06/20
35,117	Dade	51	Female	Yes	AL; FL	Yes	FL resident	06/06/20
35,118	Dade	27	Male	No		Yes	FL resident	06/06/20
35,119	Dade	53	Male	No		Yes	FL resident	06/06/20
35,120	Dade	34	Male	No		Yes	FL resident	06/06/20
35,121	Dade	30	Male	No		Unknown	FL resident	06/06/20
35,122	Dade	51	Female	No		No	FL resident	06/06/20
35,123	Dade	40	Female	No		No	FL resident	06/06/20
35,124	Dade	22	Female	No		Yes	FL resident	06/06/20
35,125	Dade	44	Male	No		Unknown	FL resident	06/06/20
35,126	Dade	48	Female	No		No	FL resident	06/06/20
35,127	Dade	56	Female	No		Yes	FL resident	06/06/20
35,128	Dade	98	Female	No		Yes	FL resident	06/06/20
35,129	Dade	0	Male	Unknown			FL resident	06/06/20
35,130	Dade	91	Male	Unknown			FL resident	06/06/20
35,131	Dade	86	Female	No		Yes	FL resident	06/06/20
35,132	Dade	27	Female	Unknown			FL resident	06/06/20
35,133	Dade	67	Female	No		Yes	FL resident	06/06/20
35,134	Dade	46	Female	No		Yes	FL resident	06/06/20
35,135	Dade	49	Male	No		Yes	FL resident	06/06/20
35,136	Dade	61	Female	No		Yes	FL resident	06/06/20
35,137	Dade	50	Female	Unknown			FL resident	06/06/20
35,138	Dade	19	Female	Unknown			FL resident	06/06/20
35,139	Dade	34	Female	Unknown			FL resident	06/06/20
35,140	Dade	27	Male	Unknown		Unknown	FL resident	06/06/20
35,141	Dade	57	Female	No		Unknown	FL resident	06/06/20
35,142	Dade	77	Male	No		Yes	FL resident	06/06/20
35,143	Dade	21	Female	No		Unknown	FL resident	06/06/20
35,144	Dade	82	Male	No		Unknown	FL resident	06/06/20
35,145	Dade	54	Female	No		No	FL resident	06/06/20
35,146	Dade	97	Female	No		Unknown	FL resident	06/06/20
35,147	Dade	73	Male	Unknown			FL resident	06/06/20
35,148	Dade	65	Male	Unknown		Unknown	FL resident	06/06/20
35,149	Dade	20	Female	No		Unknown	FL resident	06/06/20
35,150	Dade	42	Female	No		Yes	FL resident	06/06/20
35,151	Dade	55	Male	Unknown		Yes	FL resident	06/06/20
35,152	Dade	47	Female	No		Yes	FL resident	06/06/20
35,153	Dade	22	Male	No		No	FL resident	06/06/20
35,154	Dade	46	Female	No		Unknown	FL resident	06/06/20
35,155	Dade	25	Female	No		Yes	FL resident	06/06/20
35,156	Dade	27	Female	Unknown		Unknown	FL resident	06/06/20
35,157	Dade	62	Female	Unknown		Yes	FL resident	06/06/20
35,158	Dade	54	Female	Unknown		Yes	FL resident	06/06/20

Coronavirus: line list of cases

Data verified as of Jun 18, 2020 at 10 AM

Data in this report are provisional and subject to change.

Case	County	Age	Gender	Travel related	Travel detail	Contact with a confirmed case	Jurisdiction	Date case counted
35,159	Dade	43	Female	Unknown		Unknown	FL resident	06/06/20
35,160	Dade	48	Female	No		Yes	FL resident	06/06/20
35,161	Dade	20	Male	Yes	AK; FL	No	FL resident	06/06/20
35,162	Dade	32	Male	No		Yes	FL resident	06/06/20
35,163	Dade	27	Male	Unknown			FL resident	06/06/20
35,164	Dade	26	Male	Unknown		Yes	FL resident	06/06/20
35,165	Dade	46	Female	No		Unknown	FL resident	06/06/20
35,166	Dade	39	Female	No		Unknown	FL resident	06/06/20
35,167	Dade	59	Male	No		Yes	FL resident	06/06/20
35,168	Dade	49	Female	No		No	FL resident	06/06/20
35,169	Dade	19	Female	No		Yes	FL resident	06/06/20
35,170	Dade	82	Male	Yes	COLOMBIA	Unknown	FL resident	06/06/20
35,171	Dade	52	Female	No		No	FL resident	06/06/20
35,172	Dade	90	Male	Unknown			FL resident	06/06/20
35,173	Dade	83	Male	Unknown			FL resident	06/06/20
35,174	Dade	88	Male	No			FL resident	06/06/20
35,175	Dade	84	Female	Unknown			FL resident	06/06/20
35,176	Dade	32	Female	No		Yes	FL resident	06/06/20
35,177	Dade	53	Female	No		Unknown	FL resident	06/06/20
35,178	Dade	45	Male	Unknown		Yes	FL resident	06/06/20
35,179	Dade	61	Female	No		Yes	FL resident	06/06/20
35,180	Dade	81	Female	Unknown			FL resident	06/06/20
35,181	Dade	85	Male	Unknown			FL resident	06/06/20
35,182	Dade	83	Male	Unknown			FL resident	06/06/20
35,183	Dade	50	Female	Unknown			FL resident	06/06/20
35,184	Dade	55	Male	No		Unknown	FL resident	06/06/20
35,185	Dade	52	Female	No		Yes	FL resident	06/06/20
35,186	Dade	29	Male	No		Yes	FL resident	06/06/20
35,187	Dade	27	Male	No		Yes	FL resident	06/06/20
35,188	Dade	73	Female	No		Yes	FL resident	06/06/20
35,189	Dade	58	Male	No		Unknown	FL resident	06/06/20
35,190	Dade	33	Male	No		No	FL resident	06/06/20
35,191	Dade	49	Female	No		Yes	FL resident	06/06/20
35,192	Dade	42	Female	No		Yes	FL resident	06/06/20
35,193	Dade	68	Female	No		Yes	FL resident	06/06/20
35,194	Dade	54	Male	Unknown		Unknown	FL resident	06/06/20
35,195	Dade	25	Female	Unknown		Unknown	FL resident	06/06/20
35,196	Dade	42	Female	Unknown		Yes	FL resident	06/06/20
35,197	Dade	45	Male	No		Yes	FL resident	06/06/20
35,198	Dade	51	Female	No		Yes	FL resident	06/06/20
35,199	Dade	46	Male	Unknown		Unknown	FL resident	06/06/20
35,200	Dade	93	Female	No		Yes	FL resident	06/06/20
35,201	Dade	43	Female	No		Yes	FL resident	06/06/20
35,202	Dade	41	Male	No		Yes	FL resident	06/06/20
35,203	Dade	13	Female	No		Yes	FL resident	06/06/20
35,204	Dade	97	Female	Unknown			FL resident	06/06/20
35,205	Dade	33	Male	No		Yes	FL resident	06/06/20
35,206	Dade	32	Male	No		Yes	FL resident	06/06/20
35,207	Dade	51	Male	No		Unknown	FL resident	06/06/20
35,208	Dade	69	Male	No		Unknown	FL resident	06/06/20
35,209	Dade	47	Female	No		Yes	FL resident	06/06/20
35,210	Dade	45	Female	No		Yes	FL resident	06/06/20
35,211	Dade	49	Female	No		Yes	FL resident	06/06/20
35,212	Dade	36	Male	No		Unknown	FL resident	06/06/20
35,213	Dade	45	Female	No		No	FL resident	06/06/20
35,214	Dade	23	Female	No		Yes	FL resident	06/06/20
35,215	Dade	30	Female	No		Yes	FL resident	06/06/20
35,216	Dade	33	Male	No		Yes	FL resident	06/06/20
35,217	Dade	63	Female	Unknown		Unknown	FL resident	06/06/20
35,218	Dade	5	Male	Unknown		Unknown	FL resident	06/06/20
35,219	Dade	25	Female	No		Yes	FL resident	06/06/20
35,220	Dade	52	Female	No		Yes	FL resident	06/06/20

Coronavirus: line list of cases

Data verified as of Jun 18, 2020 at 10 AM

Data in this report are provisional and subject to change.

Case	County	Age	Gender	Travel related	Travel detail	Contact with a confirmed case	Jurisdiction	Date case counted
35,221	Dade	78	Male	No		Yes	FL resident	06/06/20
35,222	Dade	40	Female	Unknown			FL resident	06/06/20
35,223	Dade	90	Female	No		Unknown	FL resident	06/06/20
35,224	Dade	25	Female	No		Yes	FL resident	06/06/20
35,225	Dade	52	Male	No		Unknown	FL resident	06/06/20
35,226	Dade	47	Female	Unknown		Unknown	FL resident	06/06/20
35,227	Dade	32	Male	No		No	FL resident	06/06/20
35,228	Dade	53	Male	Unknown			FL resident	06/06/20
35,229	Dade	54	Female	Unknown			FL resident	06/06/20
35,230	Dade	51	Female	No		No	FL resident	06/06/20
35,231	Dade	55	Male	Unknown			FL resident	06/06/20
35,232	Dade	56	Male	No		No	FL resident	06/06/20
35,233	Dade	53	Female	No		No	FL resident	06/06/20
35,234	Dade	58	Male	No		No	FL resident	06/06/20
35,235	Dade	48	Female	Unknown			FL resident	06/06/20
35,236	Dade	54	Female	No		Yes	FL resident	06/06/20
35,237	Dade	21	Female	No		No	FL resident	06/07/20
35,238	Dade	51	Male	No		Unknown	FL resident	06/07/20
35,239	Dade	57	Male	No		Yes	FL resident	06/07/20
35,240	Dade	57	Female	No		Yes	FL resident	06/07/20
35,241	Dade	89	Male	No		Yes	FL resident	06/07/20
35,242	Dade	38	Female	No		Unknown	FL resident	06/07/20
35,243	Dade	15	Male	No		Yes	FL resident	06/07/20
35,244	Dade	28	Female	No		No	FL resident	06/07/20
35,245	Dade	26	Female	No		Yes	FL resident	06/07/20
35,246	Dade	43	Male	Unknown		Yes	FL resident	06/07/20
35,247	Dade	29	Female	No		Yes	FL resident	06/07/20
35,248	Dade	25	Female	No		Yes	FL resident	06/07/20
35,249	Dade	36	Male	No		Yes	FL resident	06/07/20
35,250	Dade	36	Female	Unknown		Yes	FL resident	06/07/20
35,251	Dade	49	Female	Unknown		Yes	FL resident	06/07/20
35,252	Dade	30	Female	No		Yes	FL resident	06/07/20
35,253	Dade	54	Male	No		Yes	FL resident	06/07/20
35,254	Dade	67	Female	Unknown		Unknown	FL resident	06/07/20
35,255	Dade	45	Female	No		Unknown	FL resident	06/07/20
35,256	Dade	62	Female	Unknown		Unknown	FL resident	06/07/20
35,257	Dade	70	Female	No		No	FL resident	06/07/20
35,258	Dade	3	Female	No		Unknown	FL resident	06/07/20
35,259	Dade	35	Male	No		Yes	FL resident	06/07/20
35,260	Dade	25	Female	No		Yes	FL resident	06/07/20
35,261	Dade	53	Female	No		Yes	FL resident	06/07/20
35,262	Dade	60	Male	No		Yes	FL resident	06/07/20
35,263	Dade	14	Male	No		Yes	FL resident	06/07/20
35,264	Dade	19	Male	No		Unknown	FL resident	06/07/20
35,265	Dade	38	Male	Unknown		No	FL resident	06/07/20
35,266	Dade	81	Female	No		Yes	FL resident	06/07/20
35,267	Dade	46	Male	Unknown		Unknown	FL resident	06/07/20
35,268	Dade	38	Male	No		No	FL resident	06/07/20
35,269	Dade	34	Female	No		Yes	FL resident	06/07/20
35,270	Dade	27	Female	No		No	FL resident	06/07/20
35,271	Dade	29	Male	Unknown		No	FL resident	06/07/20
35,272	Dade	2	Male	No		Yes	FL resident	06/07/20
35,273	Dade	52	Female	No		Yes	FL resident	06/07/20
35,274	Dade	71	Female	No		Yes	FL resident	06/07/20
35,275	Dade	55	Male	No		Yes	FL resident	06/07/20
35,276	Dade	32	Female	No		Yes	FL resident	06/07/20
35,277	Dade	37	Female	No		Yes	FL resident	06/07/20
35,278	Dade	61	Male	No		Unknown	FL resident	06/07/20
35,279	Dade	19	Female	Unknown		Unknown	FL resident	06/07/20
35,280	Dade	31	Male	No		No	FL resident	06/07/20
35,281	Dade	9	Female	No		Unknown	FL resident	06/07/20
35,282	Dade	7	Female	No		Unknown	FL resident	06/07/20

Coronavirus: line list of cases

Data verified as of Jun 18, 2020 at 10 AM

Data in this report are provisional and subject to change.

Case	County	Age	Gender	Travel related	Travel detail	Contact with a confirmed case	Jurisdiction	Date case counted
35,283	Dade	61	Female	No		Yes	FL resident	06/07/20
35,284	Dade	2	Male	No		Yes	FL resident	06/07/20
35,285	Dade	61	Male	No		Yes	FL resident	06/07/20
35,286	Dade	86	Male	Unknown		Unknown	FL resident	06/07/20
35,287	Dade	59	Male	No		Unknown	FL resident	06/07/20
35,288	Dade	46	Male	Yes	SC	No	FL resident	06/07/20
35,289	Dade	57	Female	No		Yes	FL resident	06/07/20
35,290	Dade	21	Male	No		Yes	FL resident	06/07/20
35,291	Dade	24	Male	No		Unknown	FL resident	06/07/20
35,292	Dade	59	Male	No			FL resident	06/07/20
35,293	Dade	29	Female	No		Unknown	FL resident	06/07/20
35,294	Dade	20	Female	No		Yes	FL resident	06/07/20
35,295	Dade	34	Male	No		Yes	FL resident	06/07/20
35,296	Dade	54	Female	Yes	FL; OH	Yes	FL resident	06/07/20
35,297	Dade	37	Male	No		Unknown	FL resident	06/07/20
35,298	Dade	88	Female	Unknown			FL resident	06/07/20
35,299	Dade	38	Male	No		No	FL resident	06/07/20
35,300	Dade	23	Female	No		Unknown	FL resident	06/07/20
35,301	Dade	34	Female	No		Yes	FL resident	06/07/20
35,302	Dade	23	Male	No		No	FL resident	06/07/20
35,303	Dade	24	Male	No		Unknown	FL resident	06/07/20
35,304	Dade	61	Male	Unknown		Yes	FL resident	06/07/20
35,305	Dade	22	Male	Unknown		Unknown	FL resident	06/07/20
35,306	Dade	56	Female	Unknown		Unknown	FL resident	06/07/20
35,307	Dade	23	Female	No		Yes	FL resident	06/07/20
35,308	Dade	47	Male	No		Yes	FL resident	06/07/20
35,309	Dade	48	Male	No		Unknown	FL resident	06/07/20
35,310	Dade	32	Male	No		No	FL resident	06/07/20
35,311	Dade	46	Male	No		Yes	FL resident	06/07/20
35,312	Dade	42	Female	No		Yes	FL resident	06/07/20
35,313	Dade	35	Female	No		Yes	FL resident	06/07/20
35,314	Dade	22	Female	No		Yes	FL resident	06/07/20
35,315	Dade	15	Female	Unknown			FL resident	06/07/20
35,316	Dade	21	Male	Unknown		Unknown	FL resident	06/07/20
35,317	Dade	29	Male	No		Yes	FL resident	06/07/20
35,318	Dade	29	Female	No		Yes	FL resident	06/07/20
35,319	Dade	53	Female	No		Unknown	FL resident	06/07/20
35,320	Dade	18	Male	No		Yes	FL resident	06/07/20
35,321	Dade	43	Male	Unknown		Unknown	FL resident	06/07/20
35,322	Dade	25	Male	No		Yes	FL resident	06/07/20
35,323	Dade	23	Male	No		Unknown	FL resident	06/07/20
35,324	Dade	23	Female	No		Yes	FL resident	06/07/20
35,325	Dade	22	Female	No		Yes	FL resident	06/07/20
35,326	Dade	84	Female	No		Yes	FL resident	06/07/20
35,327	Dade	51	Male	No		Yes	FL resident	06/07/20
35,328	Dade	50	Female	No		Unknown	FL resident	06/07/20
35,329	Dade	32	Female	No		Yes	FL resident	06/07/20
35,330	Dade	67	Male	Unknown		Unknown	FL resident	06/07/20
35,331	Dade	70	Male	Unknown			FL resident	06/07/20
35,332	Dade	74	Male	Unknown			FL resident	06/07/20
35,333	Dade	79	Male	Unknown			FL resident	06/07/20
35,334	Dade	76	Male	Unknown			FL resident	06/07/20
35,335	Dade	79	Male	Unknown			FL resident	06/07/20
35,336	Dade	65	Male	Unknown		Unknown	FL resident	06/07/20
35,337	Dade	77	Male	Unknown			FL resident	06/07/20
35,338	Dade	77	Male	Unknown			FL resident	06/07/20
35,339	Dade	72	Male	No		Unknown	FL resident	06/07/20
35,340	Dade	75	Male	Unknown			FL resident	06/07/20
35,341	Dade	74	Male	No		Unknown	FL resident	06/07/20
35,342	Dade	74	Male	Unknown		Unknown	FL resident	06/07/20
35,343	Dade	76	Male	Unknown			FL resident	06/07/20
35,344	Dade	77	Male	Unknown		Unknown	FL resident	06/07/20

Coronavirus: line list of cases

Data verified as of Jun 18, 2020 at 10 AM

Data in this report are provisional and subject to change.

Case	County	Age	Gender	Travel related	Travel detail	Contact with a confirmed case	Jurisdiction	Date case counted
35,345	Dade	80	Male	Unknown			FL resident	06/07/20
35,346	Dade	62	Male	No		Unknown	FL resident	06/07/20
35,347	Dade	60	Male	No		Unknown	FL resident	06/07/20
35,348	Dade	72	Male	No			FL resident	06/07/20
35,349	Dade	67	Male	No		Unknown	FL resident	06/07/20
35,350	Dade	76	Male	Unknown			FL resident	06/07/20
35,351	Dade	73	Male	Unknown		Unknown	FL resident	06/07/20
35,352	Dade	82	Female	No		No	FL resident	06/07/20
35,353	Dade	82	Male	Unknown			FL resident	06/07/20
35,354	Dade	28	Male	Unknown		Unknown	FL resident	06/07/20
35,355	Dade	27	Female	Unknown		Unknown	FL resident	06/07/20
35,356	Dade	8	Female	No		Yes	FL resident	06/07/20
35,357	Dade	63	Male	Unknown		Unknown	FL resident	06/07/20
35,358	Dade	92	Female	Unknown		Unknown	FL resident	06/07/20
35,359	Dade	71	Male	No			FL resident	06/07/20
35,360	Dade	56	Female	No		Unknown	FL resident	06/07/20
35,361	Dade	84	Female	Unknown			FL resident	06/07/20
35,362	Dade	74	Female	No			FL resident	06/07/20
35,363	Dade	91	Female	Unknown			FL resident	06/07/20
35,364	Dade	78	Female	Unknown			FL resident	06/07/20
35,365	Dade	90	Male	Unknown			FL resident	06/07/20
35,366	Dade	35	Male	No			FL resident	06/07/20
35,367	Dade	38	Female	Unknown		Unknown	FL resident	06/07/20
35,368	Dade	60	Male	Unknown		No	FL resident	06/07/20
35,369	Dade	52	Female	No		Yes	FL resident	06/07/20
35,370	Dade	40	Male	No		Unknown	FL resident	06/07/20
35,371	Dade	23	Female	No		Yes	FL resident	06/07/20
35,372	Dade	56	Female	Unknown			FL resident	06/07/20
35,373	Dade	48	Male	No		Yes	FL resident	06/07/20
35,374	Dade	22	Male	Unknown		Unknown	FL resident	06/07/20
35,375	Dade	70	Female	Unknown		Unknown	FL resident	06/07/20
35,376	Dade	13	Male	No		Yes	FL resident	06/07/20
35,377	Dade	27	Female	No		Yes	FL resident	06/07/20
35,378	Dade	32	Female	No		No	FL resident	06/07/20
35,379	Dade	29	Female	Unknown			FL resident	06/07/20
35,380	Dade	68	Male	Unknown			FL resident	06/07/20
35,381	Dade	20	Female	No		Yes	FL resident	06/07/20
35,382	Dade	31	Male	Unknown			FL resident	06/07/20
35,383	Dade	47	Male	Unknown			FL resident	06/07/20
35,384	Dade	48	Female	Unknown			FL resident	06/07/20
35,385	Dade	83	Male	Unknown			FL resident	06/07/20
35,386	Dade	58	Male	No		Unknown	FL resident	06/07/20
35,387	Dade	57	Female	No		Yes	FL resident	06/07/20
35,388	Dade	12	Male	No		Yes	FL resident	06/07/20
35,389	Dade	38	Female	Unknown			FL resident	06/07/20
35,390	Dade	33	Male	Unknown			FL resident	06/07/20
35,391	Dade	19	Male	Unknown		Yes	FL resident	06/07/20
35,392	Dade	50	Male	Unknown		Unknown	FL resident	06/07/20
35,393	Dade	63	Male	No		Yes	FL resident	06/07/20
35,394	Dade	52	Female	No		Unknown	FL resident	06/07/20
35,395	Dade	59	Female	No		Yes	FL resident	06/07/20
35,396	Dade	35	Male	Unknown			FL resident	06/07/20
35,397	Dade	79	Female	Unknown			FL resident	06/07/20
35,398	Dade	65	Female	Unknown		Yes	FL resident	06/07/20
35,399	Dade	22	Female	No		Yes	FL resident	06/07/20
35,400	Dade	38	Male	No		Yes	FL resident	06/07/20
35,401	Dade	9	Female	No		Yes	FL resident	06/07/20
35,402	Dade	62	Female	No		No	FL resident	06/07/20
35,403	Dade	28	Male	No		Yes	FL resident	06/07/20
35,404	Dade	36	Male	No		No	FL resident	06/07/20
35,405	Dade	4	Female	No		Yes	FL resident	06/07/20
35,406	Dade	57	Male	Unknown			FL resident	06/07/20

Coronavirus: line list of cases

Data verified as of Jun 18, 2020 at 10 AM

Data in this report are provisional and subject to change.

Case	County	Age	Gender	Travel related	Travel detail	Contact with a confirmed case	Jurisdiction	Date case counted
35,407	Dade	46	Female	No		Unknown	FL resident	06/07/20
35,408	Dade	3	Female	Unknown		Unknown	FL resident	06/07/20
35,409	Dade	51	Female	No		Yes	FL resident	06/07/20
35,410	Dade	26	Female	Unknown			FL resident	06/07/20
35,411	Dade	56	Male	No		Yes	FL resident	06/07/20
35,412	Dade	70	Male	Unknown			FL resident	06/07/20
35,413	Dade	83	Female	Unknown		Yes	FL resident	06/07/20
35,414	Dade	58	Female	Unknown			FL resident	06/07/20
35,415	Dade	51	Female	Unknown			FL resident	06/07/20
35,416	Dade	87	Female	Unknown			FL resident	06/07/20
35,417	Dade	51	Male	No		Yes	FL resident	06/07/20
35,418	Dade	40	Female	Unknown		Yes	FL resident	06/07/20
35,419	Dade	43	Female	Unknown			FL resident	06/07/20
35,420	Dade	28	Male	Unknown		Unknown	FL resident	06/07/20
35,421	Dade	70	Male	Unknown			FL resident	06/07/20
35,422	Dade	39	Male	Unknown		Unknown	FL resident	06/07/20
35,423	Dade	38	Female	Unknown		Unknown	FL resident	06/07/20
35,424	Dade	1	Female	Unknown		Yes	FL resident	06/07/20
35,425	Dade	27	Female	Unknown		Yes	FL resident	06/07/20
35,426	Dade	59	Male	No		Yes	FL resident	06/07/20
35,427	Dade	81	Male	Unknown		Unknown	FL resident	06/07/20
35,428	Dade	1	Male	Unknown		Unknown	FL resident	06/07/20
35,429	Dade	57	Female	No		No	FL resident	06/07/20
35,430	Dade	29	Female	No		Yes	FL resident	06/07/20
35,431	Dade	68	Female	Unknown		Unknown	FL resident	06/07/20
35,432	Dade	10	Male	No		No	FL resident	06/07/20
35,433	Dade	28	Male	Unknown			FL resident	06/07/20
35,434	Dade	80	Male	Unknown			FL resident	06/07/20
35,435	Dade	86	Male	No			FL resident	06/07/20
35,436	Dade	43	Female	Unknown		No	FL resident	06/07/20
35,437	Dade	88	Female	Unknown		No	FL resident	06/07/20
35,438	Dade	26	Female	Unknown			FL resident	06/07/20
35,439	Dade	38	Male	Unknown			FL resident	06/07/20
35,440	Dade	7	Male	No		Yes	FL resident	06/07/20
35,441	Dade	0	Female	No		Yes	FL resident	06/07/20
35,442	Dade	68	Male	No		Yes	FL resident	06/07/20
35,443	Dade	87	Female	No		Unknown	FL resident	06/07/20
35,444	Dade	15	Male	No		Yes	FL resident	06/07/20
35,445	Dade	46	Female	Unknown		Unknown	FL resident	06/07/20
35,446	Dade	50	Male	No		Unknown	FL resident	06/07/20
35,447	Dade	24	Female	No		Unknown	FL resident	06/07/20
35,448	Dade	54	Female	Unknown		Yes	FL resident	06/07/20
35,449	Dade	9	Male	No		Unknown	FL resident	06/07/20
35,450	Dade	65	Female	No		Yes	FL resident	06/07/20
35,451	Dade	67	Female	No		Yes	FL resident	06/07/20
35,452	Dade	26	Female	No		Unknown	FL resident	06/07/20
35,453	Dade	56	Female	No		Yes	FL resident	06/07/20
35,454	Dade	28	Female	No		Yes	FL resident	06/07/20
35,455	Dade	23	Male	No		Yes	FL resident	06/07/20
35,456	Dade	47	Male	Unknown			FL resident	06/07/20
35,457	Dade	0	Female	Unknown			FL resident	06/07/20
35,458	Dade	1	Female	Unknown			FL resident	06/07/20
35,459	Dade	31	Female	No		Yes	FL resident	06/07/20
35,460	Dade	75	Female	Unknown		Yes	FL resident	06/07/20
35,461	Dade	62	Male	Unknown			FL resident	06/07/20
35,462	Dade	50	Female	No		Yes	FL resident	06/07/20
35,463	Dade	46	Male	No		Unknown	FL resident	06/08/20
35,464	Dade	46	Male	Unknown			FL resident	06/08/20
35,465	Dade	82	Female	Unknown			FL resident	06/08/20
35,466	Dade	84	Female	No			FL resident	06/08/20
35,467	Dade	35	Male	Unknown			FL resident	06/08/20
35,468	Dade	88	Female	Unknown			FL resident	06/08/20

Coronavirus: line list of cases

Data verified as of Jun 18, 2020 at 10 AM

Data in this report are provisional and subject to change.

Case	County	Age	Gender	Travel related	Travel detail	Contact with a confirmed case	Jurisdiction	Date case counted
35,469	Dade	14	Female	No		Yes	FL resident	06/08/20
35,470	Dade	9	Female	No		Yes	FL resident	06/08/20
35,471	Dade	27	Male	Unknown		Unknown	FL resident	06/08/20
35,472	Dade	85	Male	Unknown			FL resident	06/08/20
35,473	Dade	72	Male	Unknown			FL resident	06/08/20
35,474	Dade	5	Male	Unknown			FL resident	06/08/20
35,475	Dade	32	Male	Unknown			FL resident	06/08/20
35,476	Dade	22	Female	Unknown			FL resident	06/08/20
35,477	Dade	68	Female	Unknown			FL resident	06/08/20
35,478	Dade	38	Male	No		Yes	FL resident	06/08/20
35,479	Dade	87	Female	No		Unknown	FL resident	06/08/20
35,480	Dade	56	Male	Unknown		Yes	FL resident	06/08/20
35,481	Dade	34	Male	No		Yes	FL resident	06/08/20
35,482	Dade	38	Male	Unknown			FL resident	06/08/20
35,483	Dade	19	Male	No		Yes	FL resident	06/08/20
35,484	Dade	34	Male	Unknown		Unknown	FL resident	06/08/20
35,485	Dade	3	Male	Unknown			FL resident	06/08/20
35,486	Dade	61	Female	No		Yes	FL resident	06/08/20
35,487	Dade	42	Female	No		No	FL resident	06/08/20
35,488	Dade	60	Male	No		Unknown	FL resident	06/08/20
35,489	Dade	41	Male	No		Unknown	FL resident	06/08/20
35,490	Dade	25	Male	No		Yes	FL resident	06/08/20
35,491	Dade	84	Male	Unknown		Unknown	FL resident	06/08/20
35,492	Dade	27	Male	No		Unknown	FL resident	06/08/20
35,493	Dade	42	Female	No		Unknown	FL resident	06/08/20
35,494	Dade	40	Female	No		No	FL resident	06/08/20
35,495	Dade	29	Female	No		No	FL resident	06/08/20
35,496	Dade	11	Female	Unknown		Unknown	FL resident	06/08/20
35,497	Dade	36	Female	No		Yes	FL resident	06/08/20
35,498	Dade	36	Male	No		No	FL resident	06/08/20
35,499	Dade	68	Male	No		Yes	FL resident	06/08/20
35,500	Dade	69	Female	No		Yes	FL resident	06/08/20
35,501	Dade	56	Female	Unknown		Unknown	FL resident	06/08/20
35,502	Dade	44	Male	Unknown		Unknown	FL resident	06/08/20
35,503	Dade	54	Female	Unknown		Unknown	FL resident	06/08/20
35,504	Dade	27	Female	No		Unknown	FL resident	06/08/20
35,505	Dade	57	Female	Unknown			FL resident	06/08/20
35,506	Dade	91	Female	No			FL resident	06/08/20
35,507	Dade	12	Male	Unknown		Unknown	FL resident	06/08/20
35,508	Dade	29	Male	Unknown		Unknown	FL resident	06/08/20
35,509	Dade	85	Male	Unknown			FL resident	06/08/20
35,510	Dade	56	Male	No		Unknown	FL resident	06/08/20
35,511	Dade	17	Male	Unknown			FL resident	06/08/20
35,512	Dade	22	Female	No		Yes	FL resident	06/08/20
35,513	Dade	44	Female	Unknown			FL resident	06/08/20
35,514	Dade	26	Male	No		Yes	FL resident	06/08/20
35,515	Dade	30	Male	Unknown			FL resident	06/08/20
35,516	Dade	57	Male	Unknown			FL resident	06/08/20
35,517	Dade	79	Male	No		Yes	FL resident	06/08/20
35,518	Dade	67	Male	Unknown			FL resident	06/08/20
35,519	Dade	24	Male	No		Yes	FL resident	06/08/20
35,520	Dade	35	Female	Unknown			FL resident	06/08/20
35,521	Dade	38	Female	Unknown			FL resident	06/08/20
35,522	Dade	30	Female	Unknown			FL resident	06/08/20
35,523	Dade	32	Female	Unknown			FL resident	06/08/20
35,524	Dade	34	Female	Unknown			FL resident	06/08/20
35,525	Dade	35	Male	No		Unknown	FL resident	06/08/20
35,526	Dade	32	Male	No		No	FL resident	06/08/20
35,527	Dade	60	Female	Unknown			FL resident	06/08/20
35,528	Dade	45	Female	Unknown			FL resident	06/08/20
35,529	Dade	36	Male	Unknown			FL resident	06/08/20
35,530	Dade	50	Female	No		Yes	FL resident	06/08/20

Coronavirus: line list of cases

Data verified as of Jun 18, 2020 at 10 AM

Data in this report are provisional and subject to change.

Case	County	Age	Gender	Travel related	Travel detail	Contact with a confirmed case	Jurisdiction	Date case counted
35,531	Dade	50	Male	No		Yes	FL resident	06/08/20
35,532	Dade	46	Male	Unknown			FL resident	06/08/20
35,533	Dade	44	Female	No		No	FL resident	06/08/20
35,534	Dade	36	Female	No		Unknown	FL resident	06/08/20
35,535	Dade	28	Male	No		Unknown	FL resident	06/08/20
35,536	Dade	63	Male	Unknown			FL resident	06/08/20
35,537	Dade	60	Female	No		No	FL resident	06/08/20
35,538	Dade	55	Female	Unknown			FL resident	06/08/20
35,539	Dade	40	Female	No		Yes	FL resident	06/08/20
35,540	Dade	19	Male	No		Yes	FL resident	06/08/20
35,541	Dade	31	Male	No		Yes	FL resident	06/08/20
35,542	Dade	25	Female	No		No	FL resident	06/08/20
35,543	Dade	58	Male	No		No	FL resident	06/08/20
35,544	Dade	51	Female	No		Yes	FL resident	06/08/20
35,545	Dade	68	Female	No		No	FL resident	06/08/20
35,546	Dade	21	Male	No		Yes	FL resident	06/08/20
35,547	Dade	48	Male	No		Yes	FL resident	06/08/20
35,548	Dade	31	Male	No		Yes	FL resident	06/08/20
35,549	Dade	54	Male	Unknown		Yes	FL resident	06/08/20
35,550	Dade	54	Male	No		Unknown	FL resident	06/08/20
35,551	Dade	47	Male	No		Unknown	FL resident	06/08/20
35,552	Dade	46	Male	Unknown			FL resident	06/08/20
35,553	Dade	96	Female	Unknown			FL resident	06/08/20
35,554	Dade	49	Female	No		Unknown	FL resident	06/08/20
35,555	Dade	93	Male	No			FL resident	06/08/20
35,556	Dade	100	Male	No		Unknown	FL resident	06/08/20
35,557	Dade	77	Male	Unknown			FL resident	06/08/20
35,558	Dade	82	Female	Unknown		Unknown	FL resident	06/08/20
35,559	Dade	83	Female	No		No	FL resident	06/08/20
35,560	Dade	31	Male	No		No	FL resident	06/08/20
35,561	Dade	20	Male	No		Yes	FL resident	06/08/20
35,562	Dade	18	Female	No		Yes	FL resident	06/08/20
35,563	Dade	4	Female	No		Yes	FL resident	06/08/20
35,564	Dade	31	Male	No		Yes	FL resident	06/08/20
35,565	Dade	47	Female	No		Yes	FL resident	06/08/20
35,566	Dade	19	Male	No		Yes	FL resident	06/08/20
35,567	Dade	73	Male	No		Yes	FL resident	06/08/20
35,568	Dade	32	Female	No		Yes	FL resident	06/08/20
35,569	Dade	51	Female	Unknown		Unknown	FL resident	06/08/20
35,570	Dade	52	Female	Unknown		Unknown	FL resident	06/08/20
35,571	Dade	47	Female	No		Unknown	FL resident	06/08/20
35,572	Dade	67	Male	No		No	FL resident	06/08/20
35,573	Dade	18	Female	No		Unknown	FL resident	06/08/20
35,574	Dade	24	Female	Unknown		Yes	FL resident	06/08/20
35,575	Dade	58	Female	No		Unknown	FL resident	06/08/20
35,576	Dade	57	Male	No		Yes	FL resident	06/08/20
35,577	Dade	27	Female	No		Yes	FL resident	06/08/20
35,578	Dade	28	Female	Unknown		Yes	FL resident	06/08/20
35,579	Dade	57	Male	Unknown		Yes	FL resident	06/08/20
35,580	Dade	92	Male	No		Yes	FL resident	06/08/20
35,581	Dade	49	Male	No		Yes	FL resident	06/08/20
35,582	Dade	50	Male	No		Yes	FL resident	06/08/20
35,583	Dade	26	Male	No		Yes	FL resident	06/08/20
35,584	Dade	83	Female	No		No	FL resident	06/08/20
35,585	Dade	15	Male	No		No	FL resident	06/08/20
35,586	Dade	73	Male	Unknown		Unknown	FL resident	06/08/20
35,587	Dade	17	Male	No		Yes	FL resident	06/08/20
35,588	Dade	54	Female	No		Yes	FL resident	06/08/20
35,589	Dade	19	Female	No		Yes	FL resident	06/08/20
35,590	Dade	13	Male	No		Yes	FL resident	06/08/20
35,591	Dade	39	Female	No		Yes	FL resident	06/08/20
35,592	Dade	21	Female	No		Unknown	FL resident	06/08/20

Coronavirus: line list of cases

Data verified as of Jun 18, 2020 at 10 AM

Data in this report are provisional and subject to change.

Case	County	Age	Gender	Travel related	Travel detail	Contact with a confirmed case	Jurisdiction	Date case counted
35,593	Dade	65	Female	No		Unknown	FL resident	06/08/20
35,594	Dade	48	Male	No		Unknown	FL resident	06/08/20
35,595	Dade	30	Female	No		Yes	FL resident	06/08/20
35,596	Dade	31	Female	No		Yes	FL resident	06/08/20
35,597	Dade	41	Male	No		Yes	FL resident	06/08/20
35,598	Dade	49	Female	No		No	FL resident	06/08/20
35,599	Dade	12	Male	Unknown			FL resident	06/08/20
35,600	Dade	37	Female	No		Yes	FL resident	06/08/20
35,601	Dade	60	Male	No		Yes	FL resident	06/08/20
35,602	Dade	13	Male	No		Yes	FL resident	06/08/20
35,603	Dade	40	Male	No		Yes	FL resident	06/08/20
35,604	Dade	12	Male	No		Yes	FL resident	06/08/20
35,605	Dade	50	Female	No		Unknown	FL resident	06/08/20
35,606	Dade	22	Female	No		Yes	FL resident	06/08/20
35,607	Dade	54	Female	No		Yes	FL resident	06/08/20
35,608	Dade	29	Male	Unknown		Unknown	FL resident	06/08/20
35,609	Dade	61	Female	Unknown			FL resident	06/08/20
35,610	Dade	35	Female	No		Unknown	FL resident	06/08/20
35,611	Dade	26	Female	No		Yes	FL resident	06/08/20
35,612	Dade	54	Female	Unknown			FL resident	06/08/20
35,613	Dade	47	Female	No		Unknown	FL resident	06/08/20
35,614	Dade	51	Male	No		Yes	FL resident	06/08/20
35,615	Dade	72	Male	No		Yes	FL resident	06/08/20
35,616	Dade	16	Male	No		Yes	FL resident	06/08/20
35,617	Dade	61	Female	No		Yes	FL resident	06/08/20
35,618	Dade	30	Male	No		Unknown	FL resident	06/08/20
35,619	Dade	24	Female	Unknown		Yes	FL resident	06/08/20
35,620	Dade	42	Male	No		No	FL resident	06/08/20
35,621	Dade	40	Male	No		No	FL resident	06/08/20
35,622	Dade	28	Male	Unknown		Unknown	FL resident	06/08/20
35,623	Dade	26	Female	No		Yes	FL resident	06/08/20
35,624	Dade	26	Female	No		Yes	FL resident	06/08/20
35,625	Dade	52	Female	No		Yes	FL resident	06/08/20
35,626	Dade	43	Male	No		Unknown	FL resident	06/08/20
35,627	Dade	31	Female	No		Yes	FL resident	06/08/20
35,628	Dade	31	Male	No		Yes	FL resident	06/08/20
35,629	Dade	83	Male	No		Unknown	FL resident	06/08/20
35,630	Dade	81	Male	Unknown			FL resident	06/08/20
35,631	Dade	42	Female	No		Yes	FL resident	06/08/20
35,632	Dade	31	Male	No		Yes	FL resident	06/08/20
35,633	Dade	25	Male	No		Unknown	FL resident	06/08/20
35,634	Dade	2	Male	No		Unknown	FL resident	06/08/20
35,635	Dade	28	Male	Unknown		Yes	FL resident	06/08/20
35,636	Dade	28	Male	No		Yes	FL resident	06/08/20
35,637	Dade	46	Female	No		Yes	FL resident	06/08/20
35,638	Dade	65	Male	Unknown			FL resident	06/08/20
35,639	Dade	52	Male	No		Yes	FL resident	06/08/20
35,640	Dade	43	Female	Unknown			FL resident	06/08/20
35,641	Dade	35	Female	No		Yes	FL resident	06/08/20
35,642	Dade	38	Male	No		Yes	FL resident	06/08/20
35,643	Dade	51	Male	No		Unknown	FL resident	06/08/20
35,644	Dade	61	Female	No		Yes	FL resident	06/08/20
35,645	Dade	46	Male	No		Yes	FL resident	06/08/20
35,646	Dade	59	Male	No		Yes	FL resident	06/08/20
35,647	Dade	25	Female	Unknown		Unknown	FL resident	06/08/20
35,648	Dade	5	Male	Unknown		Unknown	FL resident	06/08/20
35,649	Dade	1	Female	No			FL resident	06/08/20
35,650	Dade	11	Female	No		No	FL resident	06/08/20
35,651	Dade	60	Female	No		Yes	FL resident	06/08/20
35,652	Dade	32	Female	No		Unknown	FL resident	06/08/20
35,653	Dade	54	Female	Unknown			FL resident	06/08/20
35,654	Dade	33	Male	No		Yes	FL resident	06/08/20

Coronavirus: line list of cases

Data verified as of Jun 18, 2020 at 10 AM

Data in this report are provisional and subject to change.

Case	County	Age	Gender	Travel related	Travel detail	Contact with a confirmed case	Jurisdiction	Date case counted
35,655	Dade	61	Male	No		Yes	FL resident	06/08/20
35,656	Dade	37	Male	No		Yes	FL resident	06/08/20
35,657	Dade	66	Female	Unknown			FL resident	06/08/20
35,658	Dade	24	Female	No		Yes	FL resident	06/08/20
35,659	Dade	41	Male	No		No	FL resident	06/08/20
35,660	Dade	54	Male	No		Yes	FL resident	06/08/20
35,661	Dade	87	Female	Unknown		Yes	FL resident	06/08/20
35,662	Dade	0	Female	Unknown			FL resident	06/08/20
35,663	Dade	20	Female	No		Yes	FL resident	06/08/20
35,664	Dade	79	Female	Unknown			FL resident	06/08/20
35,665	Dade	100	Male	No		Yes	FL resident	06/08/20
35,666	Dade	34	Female	Unknown			FL resident	06/08/20
35,667	Dade	20	Male	No		Yes	FL resident	06/08/20
35,668	Dade	14	Female	No		Yes	FL resident	06/08/20
35,669	Dade	51	Female	Unknown		Yes	FL resident	06/08/20
35,670	Dade	79	Male	No		No	FL resident	06/08/20
35,671	Dade	48	Male	No		Yes	FL resident	06/08/20
35,672	Dade	14	Female	No		Yes	FL resident	06/08/20
35,673	Dade	58	Female	Unknown		Yes	FL resident	06/08/20
35,674	Dade	64	Female	Unknown			FL resident	06/08/20
35,675	Dade	85	Female	Unknown			FL resident	06/08/20
35,676	Dade	23	Female	No		Yes	FL resident	06/08/20
35,677	Dade	99	Male	No		Yes	FL resident	06/08/20
35,678	Dade	47	Male	Unknown			FL resident	06/08/20
35,679	Dade	42	Female	No		Yes	FL resident	06/08/20
35,680	Dade	63	Male	No		Yes	FL resident	06/08/20
35,681	Dade	51	Male	Unknown		Unknown	FL resident	06/08/20
35,682	Dade	55	Female	Unknown			FL resident	06/08/20
35,683	Dade	37	Female	Unknown			FL resident	06/08/20
35,684	Dade	61	Male	Unknown			FL resident	06/08/20
35,685	Dade	67	Female	No		Unknown	FL resident	06/08/20
35,686	Dade	74	Female	Unknown			FL resident	06/08/20
35,687	Dade	65	Female	Unknown		Yes	FL resident	06/08/20
35,688	Dade	80	Female	No		Yes	FL resident	06/08/20
35,689	Dade	45	Female	Unknown		Unknown	FL resident	06/08/20
35,690	Dade	48	Male	No		Unknown	FL resident	06/08/20
35,691	Dade	51	Female	No		Unknown	FL resident	06/08/20
35,692	Dade	30	Female	No		Yes	FL resident	06/08/20
35,693	Dade	34	Female	No		Unknown	FL resident	06/08/20
35,694	Dade	53	Female	No		Yes	FL resident	06/09/20
35,695	Dade	25	Female	No		No	FL resident	06/09/20
35,696	Dade	57	Female	Unknown		Unknown	FL resident	06/09/20
35,697	Dade	54	Male	Unknown			FL resident	06/09/20
35,698	Dade	92	Male	Unknown			FL resident	06/09/20
35,699	Dade	86	Male	Unknown			FL resident	06/09/20
35,700	Dade	69	Female	No		Unknown	FL resident	06/09/20
35,701	Dade	86	Female	Unknown			FL resident	06/09/20
35,702	Dade	59	Female	No		Unknown	FL resident	06/09/20
35,703	Dade	97	Female	Unknown			FL resident	06/09/20
35,704	Dade	17	Female	Unknown		Unknown	FL resident	06/09/20
35,705	Dade	57	Male	Unknown			FL resident	06/09/20
35,706	Dade	52	Male	No		Yes	FL resident	06/09/20
35,707	Dade	52	Female	No		Yes	FL resident	06/09/20
35,708	Dade	31	Male	Unknown			FL resident	06/09/20
35,709	Dade	88	Male	No		Unknown	FL resident	06/09/20
35,710	Dade	15	Female	No		Yes	FL resident	06/09/20
35,711	Dade	37	Female	No		Unknown	FL resident	06/09/20
35,712	Dade	71	Male	No		Yes	FL resident	06/09/20
35,713	Dade	63	Female	No		Yes	FL resident	06/09/20
35,714	Dade	4	Male	No		No	FL resident	06/09/20
35,715	Dade	35	Female	No		No	FL resident	06/09/20
35,716	Dade	41	Male	No		Yes	FL resident	06/09/20

Coronavirus: line list of cases

Data verified as of Jun 18, 2020 at 10 AM

Data in this report are provisional and subject to change.

Case	County	Age	Gender	Travel related	Travel detail	Contact with a confirmed case	Jurisdiction	Date case counted
35,717	Dade	36	Female	Unknown		Unknown	FL resident	06/09/20
35,718	Dade	21	Female	No		No	FL resident	06/09/20
35,719	Dade	54	Female	No		Yes	FL resident	06/09/20
35,720	Dade	57	Female	No		Unknown	FL resident	06/09/20
35,721	Dade	100	Male	No		Unknown	FL resident	06/09/20
35,722	Dade	21	Female	No		No	FL resident	06/09/20
35,723	Dade	61	Male	No		Unknown	FL resident	06/09/20
35,724	Dade	36	Male	No		No	FL resident	06/09/20
35,725	Dade	56	Male	Unknown		Unknown	FL resident	06/09/20
35,726	Dade	42	Male	No		No	FL resident	06/09/20
35,727	Dade	16	Female	No		Yes	FL resident	06/09/20
35,728	Dade	32	Male	Unknown		Unknown	FL resident	06/09/20
35,729	Dade	50	Male	No			FL resident	06/09/20
35,730	Dade	14	Male	No		Yes	FL resident	06/09/20
35,731	Dade	40	Female	Unknown		Unknown	FL resident	06/09/20
35,732	Dade	90	Female	Unknown		Unknown	FL resident	06/09/20
35,733	Dade	46	Male	No		Unknown	FL resident	06/09/20
35,734	Dade	71	Female	No		Yes	FL resident	06/09/20
35,735	Dade	52	Male	No		No	FL resident	06/09/20
35,736	Dade	37	Male	No		Unknown	FL resident	06/09/20
35,737	Dade	48	Male	No		No	FL resident	06/09/20
35,738	Dade	63	Male	No		Yes	FL resident	06/09/20
35,739	Dade	17	Male	No		No	FL resident	06/09/20
35,740	Dade	46	Male	No		Yes	FL resident	06/09/20
35,741	Dade	62	Female	No		Yes	FL resident	06/09/20
35,742	Dade	52	Female	Unknown		Unknown	FL resident	06/09/20
35,743	Dade	80	Male	No		Yes	FL resident	06/09/20
35,744	Dade	6	Female	No		Yes	FL resident	06/09/20
35,745	Dade	24	Male	No		Yes	FL resident	06/09/20
35,746	Dade	51	Female	No		No	FL resident	06/09/20
35,747	Dade	69	Male	No		Unknown	FL resident	06/09/20
35,748	Dade	38	Male	No		Unknown	FL resident	06/09/20
35,749	Dade	33	Male	No		No	FL resident	06/09/20
35,750	Dade	52	Male	No		Yes	FL resident	06/09/20
35,751	Dade	41	Female	No		Yes	FL resident	06/09/20
35,752	Dade	34	Male	No		Yes	FL resident	06/09/20
35,753	Dade	57	Male	No		Yes	FL resident	06/09/20
35,754	Dade	72	Male	No		Unknown	FL resident	06/09/20
35,755	Dade	52	Female	Unknown		Unknown	FL resident	06/09/20
35,756	Dade	28	Male	Unknown		Unknown	FL resident	06/09/20
35,757	Dade	34	Female	No		Unknown	FL resident	06/09/20
35,758	Dade	44	Female	No		Yes	FL resident	06/09/20
35,759	Dade	29	Male	Yes	FL; UNKNOWN	Unknown	FL resident	06/09/20
35,760	Dade	84	Female	Unknown			FL resident	06/09/20
35,761	Dade	24	Female	Unknown			FL resident	06/09/20
35,762	Dade	35	Female	No		Yes	FL resident	06/09/20
35,763	Dade	33	Male	No		Unknown	FL resident	06/09/20
35,764	Dade	2	Male	No		No	FL resident	06/09/20
35,765	Dade	28	Male	No		No	FL resident	06/09/20
35,766	Dade	34	Female	No		Yes	FL resident	06/09/20
35,767	Dade	61	Female	No		Yes	FL resident	06/09/20
35,768	Dade	46	Female	Unknown		Yes	FL resident	06/09/20
35,769	Dade	46	Male	No		Yes	FL resident	06/09/20
35,770	Dade	15	Male	No		Yes	FL resident	06/09/20
35,771	Dade	43	Female	No		Unknown	FL resident	06/09/20
35,772	Dade	84	Female	No		No	FL resident	06/09/20
35,773	Dade	40	Female	No		Yes	FL resident	06/09/20
35,774	Dade	60	Female	No		Yes	FL resident	06/09/20
35,775	Dade	60	Female	Unknown		Unknown	FL resident	06/09/20
35,776	Dade	35	Female	No		Yes	FL resident	06/09/20
35,777	Dade	55	Female	No		Unknown	FL resident	06/09/20
35,778	Dade	18	Male	No		Yes	FL resident	06/09/20

Coronavirus: line list of cases

Data verified as of Jun 18, 2020 at 10 AM

Data in this report are provisional and subject to change.

Case	County	Age	Gender	Travel related	Travel detail	Contact with a confirmed case	Jurisdiction	Date case counted
35,779	Dade	15	Female	No		Yes	FL resident	06/09/20
35,780	Dade	48	Female	No		Unknown	FL resident	06/09/20
35,781	Dade	41	Male	No		No	FL resident	06/09/20
35,782	Dade	44	Male	No		Yes	FL resident	06/09/20
35,783	Dade	38	Female	No		Yes	FL resident	06/09/20
35,784	Dade	26	Male	No		No	FL resident	06/09/20
35,785	Dade	30	Female	Unknown		Unknown	FL resident	06/09/20
35,786	Dade	69	Male	No		No	FL resident	06/09/20
35,787	Dade	65	Male	No		Yes	FL resident	06/09/20
35,788	Dade	48	Female	No		Unknown	FL resident	06/09/20
35,789	Dade	14	Female	No		Yes	FL resident	06/09/20
35,790	Dade	41	Female	No		Yes	FL resident	06/09/20
35,791	Dade	46	Male	No		Yes	FL resident	06/09/20
35,792	Dade	24	Female	No		Yes	FL resident	06/09/20
35,793	Dade	20	Male	No		Unknown	FL resident	06/09/20
35,794	Dade	29	Female	No		Yes	FL resident	06/09/20
35,795	Dade	32	Female	Unknown			FL resident	06/09/20
35,796	Dade	56	Female	Unknown			FL resident	06/09/20
35,797	Dade	92	Female	Unknown			FL resident	06/09/20
35,798	Dade	80	Female	Unknown			FL resident	06/09/20
35,799	Dade	58	Male	Unknown		Unknown	FL resident	06/09/20
35,800	Dade	85	Male	Unknown		Unknown	FL resident	06/09/20
35,801	Dade	48	Female	No		Yes	FL resident	06/09/20
35,802	Dade	26	Female	No		Yes	FL resident	06/09/20
35,803	Dade	45	Male	No		No	FL resident	06/09/20
35,804	Dade	25	Male	No		Unknown	FL resident	06/09/20
35,805	Dade	32	Male	No		Yes	FL resident	06/09/20
35,806	Dade	24	Male	No		Unknown	FL resident	06/09/20
35,807	Dade	34	Male	No		Unknown	FL resident	06/09/20
35,808	Dade	31	Female	No		Yes	FL resident	06/09/20
35,809	Dade	78	Female	Unknown			FL resident	06/09/20
35,810	Dade	94	Female	Unknown			FL resident	06/09/20
35,811	Dade	54	Male	Unknown			FL resident	06/09/20
35,812	Dade	80	Female	Unknown			FL resident	06/09/20
35,813	Dade	88	Male	Unknown			FL resident	06/09/20
35,814	Dade	88	Female	Unknown			FL resident	06/09/20
35,815	Dade	21	Female	Unknown			FL resident	06/09/20
35,816	Dade	59	Female	Unknown			FL resident	06/09/20
35,817	Dade	13	Male	No		Yes	FL resident	06/09/20
35,818	Dade	30	Male	No		Yes	FL resident	06/09/20
35,819	Dade	43	Female	Unknown		Yes	FL resident	06/09/20
35,820	Dade	52	Male	No		Yes	FL resident	06/09/20
35,821	Dade	69	Female	No		Yes	FL resident	06/09/20
35,822	Dade	22	Female	No		Unknown	FL resident	06/09/20
35,823	Dade	24	Male	No		Yes	FL resident	06/09/20
35,824	Dade	29	Male	Unknown		Unknown	FL resident	06/09/20
35,825	Dade	46	Male	No		No	FL resident	06/09/20
35,826	Dade	68	Female	No		No	FL resident	06/09/20
35,827	Dade	9	Male	No		Yes	FL resident	06/09/20
35,828	Dade	79	Female	No		Yes	FL resident	06/09/20
35,829	Dade	34	Male	No		Yes	FL resident	06/09/20
35,830	Dade	49	Male	Unknown			FL resident	06/09/20
35,831	Dade	30	Female	No		Yes	FL resident	06/09/20
35,832	Dade	46	Male	No		Yes	FL resident	06/09/20
35,833	Dade	36	Female	No		Yes	FL resident	06/09/20
35,834	Dade	41	Female	No		Yes	FL resident	06/09/20
35,835	Dade	35	Female	No		Unknown	FL resident	06/09/20
35,836	Dade	40	Male	No		Yes	FL resident	06/09/20
35,837	Dade	29	Female	No		No	FL resident	06/09/20
35,838	Dade	72	Male	Unknown			FL resident	06/09/20
35,839	Dade	64	Unknown	Unknown			FL resident	06/09/20
35,840	Dade	30	Female	No		Yes	FL resident	06/09/20

Coronavirus: line list of cases

Data verified as of Jun 18, 2020 at 10 AM

Data in this report are provisional and subject to change.

Case	County	Age	Gender	Travel related	Travel detail	Contact with a confirmed case	Jurisdiction	Date case counted
35,841	Dade	40	Female	No		No	FL resident	06/09/20
35,842	Dade	95	Female	Unknown			FL resident	06/09/20
35,843	Dade	58	Female	No		Yes	FL resident	06/09/20
35,844	Dade	31	Male	No		No	FL resident	06/09/20
35,845	Dade	17	Female	No		Yes	FL resident	06/09/20
35,846	Dade	54	Male	No		No	FL resident	06/09/20
35,847	Dade	76	Male	No		Yes	FL resident	06/09/20
35,848	Dade	107	Female	Unknown			FL resident	06/09/20
35,849	Dade	77	Male	Unknown		Unknown	FL resident	06/09/20
35,850	Dade	94	Female	Unknown			FL resident	06/09/20
35,851	Dade	34	Male	No		Unknown	FL resident	06/09/20
35,852	Dade	40	Male	No		Unknown	FL resident	06/09/20
35,853	Dade	15	Female	No		Yes	FL resident	06/09/20
35,854	Dade	72	Female	Unknown			FL resident	06/09/20
35,855	Dade	54	Male	No		Yes	FL resident	06/09/20
35,856	Dade	38	Male	No		No	FL resident	06/09/20
35,857	Dade	37	Female	No		Unknown	FL resident	06/09/20
35,858	Dade	38	Male	No		No	FL resident	06/09/20
35,859	Dade	60	Male	No		Yes	FL resident	06/09/20
35,860	Dade	52	Female	No		Yes	FL resident	06/09/20
35,861	Dade	75	Female	No		Yes	FL resident	06/09/20
35,862	Dade	15	Male	Unknown		Unknown	FL resident	06/09/20
35,863	Dade	38	Male	No		Yes	FL resident	06/09/20
35,864	Dade	42	Male	No		Unknown	FL resident	06/09/20
35,865	Dade	48	Female	No		Yes	FL resident	06/09/20
35,866	Dade	39	Female	No		Yes	FL resident	06/09/20
35,867	Dade	23	Male	No		No	FL resident	06/09/20
35,868	Dade	21	Male	No		Yes	FL resident	06/09/20
35,869	Dade	33	Female	Unknown		Yes	FL resident	06/09/20
35,870	Dade	63	Female	No		No	FL resident	06/09/20
35,871	Dade	21	Male	No		Unknown	FL resident	06/09/20
35,872	Dade	70	Male	No		No	FL resident	06/09/20
35,873	Dade	34	Female	Yes	GA	No	FL resident	06/09/20
35,874	Dade	40	Female	No		Unknown	FL resident	06/09/20
35,875	Dade	27	Female	No		Yes	FL resident	06/09/20
35,876	Dade	27	Female	No		Unknown	FL resident	06/09/20
35,877	Dade	37	Female	No		Yes	FL resident	06/09/20
35,878	Dade	23	Female	Unknown		No	FL resident	06/09/20
35,879	Dade	28	Female	No		Yes	FL resident	06/09/20
35,880	Dade	20	Female	Unknown			FL resident	06/09/20
35,881	Dade	54	Male	No		Yes	FL resident	06/09/20
35,882	Dade	54	Male	Unknown			FL resident	06/09/20
35,883	Dade	53	Male	Unknown			FL resident	06/09/20
35,884	Dade	51	Male	Unknown		Unknown	FL resident	06/09/20
35,885	Dade	41	Male	No		Yes	FL resident	06/09/20
35,886	Dade	45	Male	No		Unknown	FL resident	06/09/20
35,887	Dade	35	Female	No		Unknown	FL resident	06/09/20
35,888	Dade	73	Female	No		No	FL resident	06/09/20
35,889	Dade	84	Male	No		Unknown	FL resident	06/09/20
35,890	Dade	82	Male	No		No	FL resident	06/09/20
35,891	Dade	39	Male	No		No	FL resident	06/09/20
35,892	Dade	63	Female	Unknown			FL resident	06/09/20
35,893	Dade	21	Female	Unknown		Yes	FL resident	06/09/20
35,894	Dade	20	Male	Unknown		Unknown	FL resident	06/09/20
35,895	Dade	65	Female	No		Yes	FL resident	06/09/20
35,896	Dade	86	Female	No		Unknown	FL resident	06/09/20
35,897	Dade	69	Male	No		Yes	FL resident	06/09/20
35,898	Dade	74	Female	Unknown			FL resident	06/09/20
35,899	Dade	27	Female	No		No	FL resident	06/09/20
35,900	Dade	27	Female	No		No	FL resident	06/09/20
35,901	Dade	69	Male	No		No	FL resident	06/09/20
35,902	Dade	2	Female	No		Yes	FL resident	06/09/20

Coronavirus: line list of cases

Data verified as of Jun 18, 2020 at 10 AM

Data in this report are provisional and subject to change.

Case	County	Age	Gender	Travel related	Travel detail	Contact with a confirmed case	Jurisdiction	Date case counted
35,903	Dade	54	Male	Unknown		Unknown	FL resident	06/09/20
35,904	Dade	31	Female	No		No	FL resident	06/09/20
35,905	Dade	32	Female	Unknown		Unknown	FL resident	06/09/20
35,906	Dade	29	Female	No		Unknown	FL resident	06/09/20
35,907	Dade	41	Female	No		Yes	FL resident	06/09/20
35,908	Dade	39	Female	No		Yes	FL resident	06/09/20
35,909	Dade	33	Female	Unknown		Unknown	FL resident	06/09/20
35,910	Dade	31	Female	No		Yes	FL resident	06/09/20
35,911	Dade	63	Female	No		No	FL resident	06/09/20
35,912	Dade	83	Male	No		Yes	FL resident	06/09/20
35,913	Dade	23	Female	Unknown		Unknown	FL resident	06/09/20
35,914	Dade	55	Female	No		Yes	FL resident	06/09/20
35,915	Dade	82	Male	Unknown			FL resident	06/09/20
35,916	Dade	46	Female	No		Yes	FL resident	06/09/20
35,917	Dade	46	Female	No		No	FL resident	06/09/20
35,918	Dade	28	Female	No		Yes	FL resident	06/09/20
35,919	Dade	22	Male	No		Yes	FL resident	06/09/20
35,920	Dade	70	Male	No		No	FL resident	06/09/20
35,921	Dade	24	Male	No		Yes	FL resident	06/09/20
35,922	Dade	32	Male	No		Yes	FL resident	06/09/20
35,923	Dade	63	Male	No		Yes	FL resident	06/09/20
35,924	Dade	22	Male	Unknown		Yes	FL resident	06/09/20
35,925	Dade	66	Female	No		Yes	FL resident	06/09/20
35,926	Dade	61	Female	No		Yes	FL resident	06/09/20
35,927	Dade	69	Male	No		No	FL resident	06/09/20
35,928	Dade	58	Female	No		Unknown	FL resident	06/09/20
35,929	Dade	1	Male	No		Yes	FL resident	06/09/20
35,930	Dade	8	Female	No		Yes	FL resident	06/09/20
35,931	Dade	43	Male	No		Yes	FL resident	06/09/20
35,932	Dade	28	Male	No		Unknown	FL resident	06/09/20
35,933	Dade	71	Female	No		Yes	FL resident	06/09/20
35,934	Dade	49	Female	No		Unknown	FL resident	06/09/20
35,935	Dade	81	Female	Unknown		Unknown	FL resident	06/09/20
35,936	Dade	22	Male	No		Yes	FL resident	06/09/20
35,937	Dade	74	Female	Unknown		No	FL resident	06/09/20
35,938	Dade	46	Female	No		No	FL resident	06/09/20
35,939	Dade	50	Female	No		No	FL resident	06/09/20
35,940	Dade	72	Male	Unknown			FL resident	06/09/20
35,941	Dade	69	Male	No		Unknown	FL resident	06/09/20
35,942	Dade	40	Male	No		Unknown	FL resident	06/10/20
35,943	Dade	49	Male	Unknown			FL resident	06/10/20
35,944	Dade	46	Male	Unknown			FL resident	06/10/20
35,945	Dade	34	Female	Yes	MI	Unknown	FL resident	06/10/20
35,946	Dade	73	Male	Unknown			FL resident	06/10/20
35,947	Dade	21	Male	Unknown			FL resident	06/10/20
35,948	Dade	45	Male	Unknown			FL resident	06/10/20
35,949	Dade	45	Female	No		Unknown	FL resident	06/10/20
35,950	Dade	51	Male	Unknown			FL resident	06/10/20
35,951	Dade	30	Female	Unknown			FL resident	06/10/20
35,952	Dade	27	Female	No		Yes	FL resident	06/10/20
35,953	Dade	23	Male	No		Yes	FL resident	06/10/20
35,954	Dade	83	Female	No		Yes	FL resident	06/10/20
35,955	Dade	78	Male	Unknown			FL resident	06/10/20
35,956	Dade	85	Male	No		Unknown	FL resident	06/10/20
35,957	Dade	9	Male	No		Yes	FL resident	06/10/20
35,958	Dade	10	Male	No		Yes	FL resident	06/10/20
35,959	Dade	38	Male	Unknown		Yes	FL resident	06/10/20
35,960	Dade	25	Female	Unknown			FL resident	06/10/20
35,961	Dade	0	Female	Unknown			FL resident	06/10/20
35,962	Dade	35	Female	No		Yes	FL resident	06/10/20
35,963	Dade	60	Female	No		Unknown	FL resident	06/10/20
35,964	Dade	76	Male	Unknown		Yes	FL resident	06/10/20

Coronavirus: line list of cases

Data verified as of Jun 18, 2020 at 10 AM

Data in this report are provisional and subject to change.

Case	County	Age	Gender	Travel related	Travel detail	Contact with a confirmed case	Jurisdiction	Date case counted
35,965	Dade	26	Female	No		Yes	FL resident	06/10/20
35,966	Dade	28	Male	No		Yes	FL resident	06/10/20
35,967	Dade	50	Male	Unknown		Unknown	FL resident	06/10/20
35,968	Dade	48	Female	No		Yes	FL resident	06/10/20
35,969	Dade	27	Female	Unknown		Yes	FL resident	06/10/20
35,970	Dade	38	Female	No		Unknown	FL resident	06/10/20
35,971	Dade	96	Female	Unknown			FL resident	06/10/20
35,972	Dade	48	Female	Unknown		Unknown	FL resident	06/10/20
35,973	Dade	42	Male	No		Unknown	FL resident	06/10/20
35,974	Dade	54	Female	Unknown			FL resident	06/10/20
35,975	Dade	43	Female	Unknown			FL resident	06/10/20
35,976	Dade	56	Male	Unknown			FL resident	06/10/20
35,977	Dade	55	Male	Unknown			FL resident	06/10/20
35,978	Dade	22	Female	Unknown			FL resident	06/10/20
35,979	Dade	36	Male	Unknown			FL resident	06/10/20
35,980	Dade	48	Female	Unknown		Yes	FL resident	06/10/20
35,981	Dade	33	Female	Unknown		Yes	FL resident	06/10/20
35,982	Dade	34	Male	No		Yes	FL resident	06/10/20
35,983	Dade	31	Male	Unknown			FL resident	06/10/20
35,984	Dade	83	Male	Unknown			FL resident	06/10/20
35,985	Dade	28	Female	Unknown			FL resident	06/10/20
35,986	Dade	31	Male	No		Unknown	FL resident	06/10/20
35,987	Dade	63	Male	No		No	FL resident	06/10/20
35,988	Dade	25	Female	Unknown			FL resident	06/10/20
35,989	Dade	28	Female	No		Yes	FL resident	06/10/20
35,990	Dade	6	Female	Unknown			FL resident	06/10/20
35,991	Dade	15	Female	No		Yes	FL resident	06/10/20
35,992	Dade	12	Male	Unknown			FL resident	06/10/20
35,993	Dade	51	Female	Unknown		Unknown	FL resident	06/10/20
35,994	Dade	83	Male	Unknown			FL resident	06/10/20
35,995	Dade	80	Female	Unknown			FL resident	06/10/20
35,996	Dade	11	Male	Unknown			FL resident	06/10/20
35,997	Dade	63	Male	Unknown			FL resident	06/10/20
35,998	Dade	37	Female	No		Unknown	FL resident	06/10/20
35,999	Dade	34	Male	Unknown		Unknown	FL resident	06/10/20
36,000	Dade	40	Female	No		No	FL resident	06/10/20
36,001	Dade	35	Female	No		Unknown	FL resident	06/10/20
36,002	Dade	61	Female	No		Yes	FL resident	06/10/20
36,003	Dade	29	Male	Unknown		Unknown	FL resident	06/10/20
36,004	Dade	100	Female	Unknown		Unknown	FL resident	06/10/20
36,005	Dade	25	Male	Unknown		Unknown	FL resident	06/10/20
36,006	Dade	48	Male	No		Unknown	FL resident	06/10/20
36,007	Dade	50	Male	No		Unknown	FL resident	06/10/20
36,008	Dade	26	Female	No		Yes	FL resident	06/10/20
36,009	Dade	23	Female	No		Unknown	FL resident	06/10/20
36,010	Dade	81	Male	No		Unknown	FL resident	06/10/20
36,011	Dade	48	Female	Unknown		Unknown	FL resident	06/10/20
36,012	Dade	19	Female	No		Yes	FL resident	06/10/20
36,013	Dade	40	Female	No		Unknown	FL resident	06/10/20
36,014	Dade	50	Male	Unknown		Unknown	FL resident	06/10/20
36,015	Dade	58	Male	No		No	FL resident	06/10/20
36,016	Dade	41	Female	No		No	FL resident	06/10/20
36,017	Dade	67	Female	Unknown		Unknown	FL resident	06/10/20
36,018	Dade	40	Male	No		No	FL resident	06/10/20
36,019	Dade	91	Female	Unknown			FL resident	06/10/20
36,020	Dade	36	Female	Unknown		Unknown	FL resident	06/10/20
36,021	Dade	70	Female	No		No	FL resident	06/10/20
36,022	Dade	40	Male	No		Yes	FL resident	06/10/20
36,023	Dade	22	Female	No		Yes	FL resident	06/10/20
36,024	Dade	37	Female	No		Yes	FL resident	06/10/20
36,025	Dade	47	Female	No		Yes	FL resident	06/10/20
36,026	Dade	42	Female	No		Yes	FL resident	06/10/20

Coronavirus: line list of cases

Data verified as of Jun 18, 2020 at 10 AM

Data in this report are provisional and subject to change.

Case	County	Age	Gender	Travel related	Travel detail	Contact with a confirmed case	Jurisdiction	Date case counted
36,027	Dade	62	Male	Unknown		Unknown	FL resident	06/10/20
36,028	Dade	48	Female	No		Yes	FL resident	06/10/20
36,029	Dade	61	Male	Unknown			FL resident	06/10/20
36,030	Dade	68	Male	Unknown			FL resident	06/10/20
36,031	Dade	48	Female	Unknown			FL resident	06/10/20
36,032	Dade	35	Female	No		Yes	FL resident	06/10/20
36,033	Dade	55	Female	Unknown			FL resident	06/10/20
36,034	Dade	65	Male	Unknown			FL resident	06/10/20
36,035	Dade	24	Female	No		Yes	FL resident	06/10/20
36,036	Dade	21	Female	Unknown		No	FL resident	06/10/20
36,037	Dade	59	Female	No		No	FL resident	06/10/20
36,038	Dade	58	Male	No		No	FL resident	06/10/20
36,039	Dade	14	Male	No		Yes	FL resident	06/10/20
36,040	Dade	21	Male	No		Yes	FL resident	06/10/20
36,041	Dade	41	Male	No		Yes	FL resident	06/10/20
36,042	Dade	15	Male	No		No	FL resident	06/10/20
36,043	Dade	28	Male	No		No	FL resident	06/10/20
36,044	Dade	34	Male	No			FL resident	06/10/20
36,045	Dade	47	Female	Unknown		Unknown	FL resident	06/10/20
36,046	Dade	21	Male	No		No	FL resident	06/10/20
36,047	Dade	53	Female	No		Yes	FL resident	06/10/20
36,048	Dade	60	Female	No		Yes	FL resident	06/10/20
36,049	Dade	83	Female	Unknown			FL resident	06/10/20
36,050	Dade	33	Female	No		Yes	FL resident	06/10/20
36,051	Dade	37	Male	No		Yes	FL resident	06/10/20
36,052	Dade	26	Female	No		Unknown	FL resident	06/10/20
36,053	Dade	22	Female	No		Yes	FL resident	06/10/20
36,054	Dade	50	Female	Unknown		Unknown	FL resident	06/10/20
36,055	Dade	39	Male	No		No	FL resident	06/10/20
36,056	Dade	62	Male	No		No	FL resident	06/10/20
36,057	Dade	39	Female	Yes	FL; UNKNOWN	Yes	FL resident	06/10/20
36,058	Dade	17	Male	No		Yes	FL resident	06/10/20
36,059	Dade	35	Female	No		Unknown	FL resident	06/10/20
36,060	Dade	48	Female	No		No	FL resident	06/10/20
36,061	Dade	41	Male	No		No	FL resident	06/10/20
36,062	Dade	54	Female	Unknown			FL resident	06/10/20
36,063	Dade	71	Male	No		No	FL resident	06/10/20
36,064	Dade	30	Female	No		Yes	FL resident	06/10/20
36,065	Dade	34	Male	No		Yes	FL resident	06/10/20
36,066	Dade	35	Female	No		Unknown	FL resident	06/10/20
36,067	Dade	24	Female	Unknown		Yes	FL resident	06/10/20
36,068	Dade	29	Female	No		No	FL resident	06/10/20
36,069	Dade	79	Male	Unknown			FL resident	06/10/20
36,070	Dade	78	Male	Unknown			FL resident	06/10/20
36,071	Dade	35	Female	Unknown		Unknown	FL resident	06/10/20
36,072	Dade	54	Female	Unknown		Unknown	FL resident	06/10/20
36,073	Dade	66	Male	Unknown		Unknown	FL resident	06/10/20
36,074	Dade	18	Female	No		Yes	FL resident	06/10/20
36,075	Dade	69	Female	No		Yes	FL resident	06/10/20
36,076	Dade	32	Male	No		Yes	FL resident	06/10/20
36,077	Dade	56	Female	No		Yes	FL resident	06/10/20
36,078	Dade	58	Male	No		Yes	FL resident	06/10/20
36,079	Dade	64	Male	No		Yes	FL resident	06/10/20
36,080	Dade	62	Female	No		Yes	FL resident	06/10/20
36,081	Dade	32	Female	Unknown			FL resident	06/10/20
36,082	Dade	33	Male	Unknown		Unknown	FL resident	06/10/20
36,083	Dade	78	Male	No		Yes	FL resident	06/10/20
36,084	Dade	36	Male	No		Unknown	FL resident	06/10/20
36,085	Dade	48	Male	Unknown		Yes	FL resident	06/10/20
36,086	Dade	47	Male	No		Yes	FL resident	06/10/20
36,087	Dade	70	Female	No		Unknown	FL resident	06/10/20
36,088	Dade	24	Male	Unknown		Unknown	FL resident	06/10/20

Coronavirus: line list of cases

Data verified as of Jun 18, 2020 at 10 AM

Data in this report are provisional and subject to change.

Case	County	Age	Gender	Travel related	Travel detail	Contact with a confirmed case	Jurisdiction	Date case counted
36,089	Dade	33	Female	No		Yes	FL resident	06/10/20
36,090	Dade	3	Female	Unknown		Yes	FL resident	06/10/20
36,091	Dade	31	Female	No		Yes	FL resident	06/10/20
36,092	Dade	54	Female	No		No	FL resident	06/10/20
36,093	Dade	43	Male	No		Yes	FL resident	06/10/20
36,094	Dade	55	Female	No		No	FL resident	06/10/20
36,095	Dade	51	Female	No		Yes	FL resident	06/10/20
36,096	Dade	55	Female	No		Unknown	FL resident	06/10/20
36,097	Dade	59	Female	No		No	FL resident	06/10/20
36,098	Dade	24	Female	No		Yes	FL resident	06/10/20
36,099	Dade	55	Female	No		No	FL resident	06/10/20
36,100	Dade	41	Female	No		Unknown	FL resident	06/10/20
36,101	Dade	23	Female	No		Unknown	FL resident	06/10/20
36,102	Dade	27	Male	No		Unknown	FL resident	06/10/20
36,103	Dade	33	Male	No		Yes	FL resident	06/10/20
36,104	Dade	53	Female	Unknown			FL resident	06/10/20
36,105	Dade	50	Male	No		Yes	FL resident	06/10/20
36,106	Dade	62	Female	Unknown			FL resident	06/10/20
36,107	Dade	55	Male	Unknown		Unknown	FL resident	06/10/20
36,108	Dade	49	Female	No		Unknown	FL resident	06/10/20
36,109	Dade	20	Male	Unknown		Unknown	FL resident	06/10/20
36,110	Dade	18	Female	No		Unknown	FL resident	06/10/20
36,111	Dade	24	Male	Unknown		Unknown	FL resident	06/10/20
36,112	Dade	53	Female	Unknown		No	FL resident	06/10/20
36,113	Dade	23	Female	No		Unknown	FL resident	06/10/20
36,114	Dade	33	Male	Unknown			FL resident	06/10/20
36,115	Dade	1	Male	Unknown		Unknown	FL resident	06/10/20
36,116	Dade	52	Male	Unknown		Yes	FL resident	06/10/20
36,117	Dade	20	Female	No		Unknown	FL resident	06/10/20
36,118	Dade	58	Male	Unknown		Unknown	FL resident	06/10/20
36,119	Dade	45	Female	Yes	GEORGIA	Yes	FL resident	06/10/20
36,120	Dade	29	Female	No		Yes	FL resident	06/10/20
36,121	Dade	60	Female	Unknown			FL resident	06/10/20
36,122	Dade	46	Female	No		Yes	FL resident	06/10/20
36,123	Dade	49	Female	No		Yes	FL resident	06/10/20
36,124	Dade	69	Female	No		Yes	FL resident	06/10/20
36,125	Dade	48	Male	No		Yes	FL resident	06/10/20
36,126	Dade	58	Male	No		Unknown	FL resident	06/10/20
36,127	Dade	92	Male	Unknown			FL resident	06/10/20
36,128	Dade	37	Female	No		No	FL resident	06/10/20
36,129	Dade	55	Male	Unknown		Unknown	FL resident	06/10/20
36,130	Dade	20	Male	Unknown			FL resident	06/10/20
36,131	Dade	41	Male	Unknown			FL resident	06/10/20
36,132	Dade	19	Male	Unknown			FL resident	06/10/20
36,133	Dade	99	Male	Unknown			FL resident	06/10/20
36,134	Dade	38	Male	Unknown			FL resident	06/10/20
36,135	Dade	74	Male	Unknown			FL resident	06/10/20
36,136	Dade	21	Male	Unknown			FL resident	06/10/20
36,137	Dade	53	Female	No		Yes	FL resident	06/10/20
36,138	Dade	51	Female	Unknown		Unknown	FL resident	06/10/20
36,139	Dade	27	Female	No		Yes	FL resident	06/10/20
36,140	Dade	34	Female	No		No	FL resident	06/10/20
36,141	Dade	36	Male	No		Yes	FL resident	06/10/20
36,142	Dade	44	Female	No		Yes	FL resident	06/10/20
36,143	Dade	46	Male	No		Yes	FL resident	06/10/20
36,144	Dade	37	Male	Unknown			FL resident	06/10/20
36,145	Dade	51	Male	No		Unknown	FL resident	06/10/20
36,146	Dade		Female	Unknown			FL resident	06/10/20
36,147	Dade	83	Male	Unknown		Yes	FL resident	06/10/20
36,148	Dade	94	Female	Unknown			FL resident	06/10/20
36,149	Dade	39	Female	No		No	FL resident	06/10/20
36,150	Dade	65	Male	No		No	FL resident	06/10/20

Coronavirus: line list of cases

Data verified as of Jun 18, 2020 at 10 AM

Data in this report are provisional and subject to change.

Case	County	Age	Gender	Travel related	Travel detail	Contact with a confirmed case	Jurisdiction	Date case counted
36,151	Dade	0	Male	No		Yes	FL resident	06/10/20
36,152	Dade	49	Male	No		Unknown	FL resident	06/10/20
36,153	Dade	55	Female	No		No	FL resident	06/10/20
36,154	Dade	3	Female	No		Yes	FL resident	06/10/20
36,155	Dade	39	Male	No		Yes	FL resident	06/10/20
36,156	Dade	20	Male	No		Yes	FL resident	06/10/20
36,157	Dade	56	Female	No		Unknown	FL resident	06/10/20
36,158	Dade	90	Female	No		Unknown	FL resident	06/10/20
36,159	Dade	59	Male	Unknown		Unknown	FL resident	06/10/20
36,160	Dade	32	Male	No		Unknown	FL resident	06/10/20
36,161	Dade	50	Female	No		Yes	FL resident	06/10/20
36,162	Dade	20	Female	Unknown		Unknown	FL resident	06/10/20
36,163	Dade	20	Female	Unknown		Unknown	FL resident	06/10/20
36,164	Dade	20	Female	Unknown			FL resident	06/10/20
36,165	Dade	39	Male	Unknown			FL resident	06/10/20
36,166	Dade	51	Male	Unknown		Unknown	FL resident	06/10/20
36,167	Dade	50	Male	No		No	FL resident	06/10/20
36,168	Dade	40	Male	Unknown			FL resident	06/10/20
36,169	Dade	51	Male	No		No	FL resident	06/10/20
36,170	Dade	85	Female	No		No	FL resident	06/10/20
36,171	Dade	66	Female	No		Unknown	FL resident	06/10/20
36,172	Dade	45	Male	Yes	FL; TX	Unknown	FL resident	06/10/20
36,173	Dade	42	Female	No		Unknown	FL resident	06/10/20
36,174	Dade	15	Male	No		Yes	FL resident	06/10/20
36,175	Dade	44	Female	No		Yes	FL resident	06/10/20
36,176	Dade	67	Female	No		Yes	FL resident	06/10/20
36,177	Dade	39	Female	Unknown		Yes	FL resident	06/10/20
36,178	Dade	25	Female	No		Yes	FL resident	06/10/20
36,179	Dade	28	Male	Unknown		Unknown	FL resident	06/10/20
36,180	Dade	53	Female	No		No	FL resident	06/10/20
36,181	Dade	48	Male	No		Yes	FL resident	06/10/20
36,182	Dade	35	Female	No		No	FL resident	06/10/20
36,183	Dade	86	Female	No			FL resident	06/10/20
36,184	Dade	19	Male	Unknown		Unknown	FL resident	06/10/20
36,185	Dade	60	Female	Unknown			FL resident	06/10/20
36,186	Dade	27	Female	Unknown			FL resident	06/10/20
36,187	Dade	48	Female	No		Unknown	FL resident	06/10/20
36,188	Dade	35	Male	No		Yes	FL resident	06/10/20
36,189	Dade	9	Male	No		Yes	FL resident	06/10/20
36,190	Dade	52	Male	No		Yes	FL resident	06/10/20
36,191	Dade	13	Male	No		Yes	FL resident	06/10/20
36,192	Dade	28	Male	No		Yes	FL resident	06/10/20
36,193	Dade	31	Female	No		No	FL resident	06/10/20
36,194	Dade	22	Male	No			FL resident	06/10/20
36,195	Dade	23	Male	No		Unknown	FL resident	06/10/20
36,196	Dade	36	Female	No		No	FL resident	06/10/20
36,197	Dade	32	Female	No		Unknown	FL resident	06/10/20
36,198	Dade	26	Male	No		Yes	FL resident	06/10/20
36,199	Dade	46	Male	No		Unknown	FL resident	06/10/20
36,200	Dade	25	Female	No		Unknown	FL resident	06/10/20
36,201	Dade	24	Male	No		Yes	FL resident	06/10/20
36,202	Dade	23	Female	No		No	FL resident	06/10/20
36,203	Dade	46	Male	No		Unknown	FL resident	06/10/20
36,204	Dade	21	Male	No		Unknown	FL resident	06/10/20
36,205	Dade	15	Female	Unknown		Yes	FL resident	06/10/20
36,206	Dade	38	Male	No		No	FL resident	06/10/20
36,207	Dade	41	Female	No		Yes	FL resident	06/10/20
36,208	Dade	21	Female	No			FL resident	06/10/20
36,209	Dade	29	Male	No		Yes	FL resident	06/10/20
36,210	Dade	46	Male	No		No	FL resident	06/10/20
36,211	Dade	14	Male	No		Yes	FL resident	06/10/20
36,212	Dade	24	Female	No		Yes	FL resident	06/10/20

Coronavirus: line list of cases

Data verified as of Jun 18, 2020 at 10 AM

Data in this report are provisional and subject to change.

Case	County	Age	Gender	Travel related	Travel detail	Contact with a confirmed case	Jurisdiction	Date case counted
36,213	Dade	28	Male	No			FL resident	06/10/20
36,214	Dade	33	Male	No		No	FL resident	06/10/20
36,215	Dade	40	Female	No		Unknown	FL resident	06/10/20
36,216	Dade	40	Male	No		Yes	FL resident	06/10/20
36,217	Dade	6	Male	No		Yes	FL resident	06/10/20
36,218	Dade	26	Male	No		No	FL resident	06/10/20
36,219	Dade	78	Male	No		Yes	FL resident	06/10/20
36,220	Dade	47	Male	No		Yes	FL resident	06/10/20
36,221	Dade	65	Female	Unknown		Unknown	FL resident	06/10/20
36,222	Dade	19	Male	No		Yes	FL resident	06/10/20
36,223	Dade	49	Female	No		Yes	FL resident	06/10/20
36,224	Dade	54	Male	No		Yes	FL resident	06/10/20
36,225	Dade	40	Female	No		Yes	FL resident	06/10/20
36,226	Dade	61	Male	No		Yes	FL resident	06/10/20
36,227	Dade	40	Female	No		Yes	FL resident	06/10/20
36,228	Dade	58	Female	No		Yes	FL resident	06/10/20
36,229	Dade	23	Male	No		Yes	FL resident	06/10/20
36,230	Dade	21	Male	Unknown		Yes	FL resident	06/10/20
36,231	Dade	46	Male	No		No	FL resident	06/10/20
36,232	Dade	77	Female	No		Unknown	FL resident	06/10/20
36,233	Dade	92	Female	Unknown		Unknown	FL resident	06/10/20
36,234	Dade	32	Male	No		Yes	FL resident	06/10/20
36,235	Dade	71	Female	No		No	FL resident	06/10/20
36,236	Dade	86	Female	Unknown		Unknown	FL resident	06/10/20
36,237	Dade	30	Female	Unknown		Unknown	FL resident	06/10/20
36,238	Dade	63	Male	No		Yes	FL resident	06/10/20
36,239	Dade	58	Female	No		No	FL resident	06/10/20
36,240	Dade	15	Female	No		Yes	FL resident	06/10/20
36,241	Dade	56	Female	No		No	FL resident	06/11/20
36,242	Dade	52	Male	Unknown			FL resident	06/11/20
36,243	Dade	36	Male	No		Unknown	FL resident	06/11/20
36,244	Dade	73	Male	Unknown			FL resident	06/11/20
36,245	Dade	60	Male	No		Yes	FL resident	06/11/20
36,246	Dade	44	Male	Unknown		Unknown	FL resident	06/11/20
36,247	Dade	37	Male	No		Unknown	FL resident	06/11/20
36,248	Dade	55	Female	Unknown		Unknown	FL resident	06/11/20
36,249	Dade	48	Female	Unknown			FL resident	06/11/20
36,250	Dade	34	Male	Unknown			FL resident	06/11/20
36,251	Dade	34	Female	Unknown		Yes	FL resident	06/11/20
36,252	Dade	48	Female	No		Yes	FL resident	06/11/20
36,253	Dade	32	Female	No		Yes	FL resident	06/11/20
36,254	Dade	40	Male	Unknown			FL resident	06/11/20
36,255	Dade	24	Female	Unknown			FL resident	06/11/20
36,256	Dade	41	Male	No		Yes	FL resident	06/11/20
36,257	Dade	10	Male	No		Yes	FL resident	06/11/20
36,258	Dade	43	Female	Unknown			FL resident	06/11/20
36,259	Dade	27	Female	Unknown		Unknown	FL resident	06/11/20
36,260	Dade	47	Female	No		Yes	FL resident	06/11/20
36,261	Dade	69	Female	No		Yes	FL resident	06/11/20
36,262	Dade	65	Female	Unknown		Unknown	FL resident	06/11/20
36,263	Dade	63	Female	No		Unknown	FL resident	06/11/20
36,264	Dade	61	Male	No		No	FL resident	06/11/20
36,265	Dade	93	Male	Unknown		Unknown	FL resident	06/11/20
36,266	Dade	60	Male	No		Unknown	FL resident	06/11/20
36,267	Dade	86	Female	Unknown			FL resident	06/11/20
36,268	Dade	20	Male	Unknown			FL resident	06/11/20
36,269	Dade	0	Male	No		No	FL resident	06/11/20
36,270	Dade	8	Male	Unknown			FL resident	06/11/20
36,271	Dade	7	Female	No		Yes	FL resident	06/11/20
36,272	Dade	32	Male	No		Yes	FL resident	06/11/20
36,273	Dade	56	Male	Unknown			FL resident	06/11/20
36,274	Dade	37	Female	Unknown			FL resident	06/11/20

Coronavirus: line list of cases

Data verified as of Jun 18, 2020 at 10 AM

Data in this report are provisional and subject to change.

Case	County	Age	Gender	Travel related	Travel detail	Contact with a confirmed case	Jurisdiction	Date case counted
36,275	Dade	71	Female	No		Unknown	FL resident	06/11/20
36,276	Dade	49	Female	Unknown			FL resident	06/11/20
36,277	Dade	22	Female	Unknown			FL resident	06/11/20
36,278	Dade	73	Male	Unknown			FL resident	06/11/20
36,279	Dade	52	Female	No		Yes	FL resident	06/11/20
36,280	Dade	33	Female	No		No	FL resident	06/11/20
36,281	Dade	43	Male	No		Yes	FL resident	06/11/20
36,282	Dade	45	Male	No		Unknown	FL resident	06/11/20
36,283	Dade	26	Male	Unknown		Unknown	FL resident	06/11/20
36,284	Dade	60	Male	No		No	FL resident	06/11/20
36,285	Dade	44	Male	Unknown		Unknown	FL resident	06/11/20
36,286	Dade	17	Female	No		Yes	FL resident	06/11/20
36,287	Dade	29	Male	No		Unknown	FL resident	06/11/20
36,288	Dade	44	Male	No		Yes	FL resident	06/11/20
36,289	Dade	27	Male	No		Unknown	FL resident	06/11/20
36,290	Dade	43	Male	Unknown		Unknown	FL resident	06/11/20
36,291	Dade	39	Male	No		Yes	FL resident	06/11/20
36,292	Dade	59	Female	No		Yes	FL resident	06/11/20
36,293	Dade	27	Female	No		No	FL resident	06/11/20
36,294	Dade	53	Male	No		Yes	FL resident	06/11/20
36,295	Dade	23	Female	No		Unknown	FL resident	06/11/20
36,296	Dade	82	Female	Unknown		Unknown	FL resident	06/11/20
36,297	Dade	74	Male	Unknown		Unknown	FL resident	06/11/20
36,298	Dade	85	Female	No		Yes	FL resident	06/11/20
36,299	Dade	21	Male	Unknown		Unknown	FL resident	06/11/20
36,300	Dade	24	Female	No		Unknown	FL resident	06/11/20
36,301	Dade	14	Female	No		Yes	FL resident	06/11/20
36,302	Dade	5	Female	No		Yes	FL resident	06/11/20
36,303	Dade	73	Male	No		Unknown	FL resident	06/11/20
36,304	Dade	59	Male	No		Yes	FL resident	06/11/20
36,305	Dade	70	Female	No		Yes	FL resident	06/11/20
36,306	Dade	60	Male	Unknown			FL resident	06/11/20
36,307	Dade	30	Female	Unknown			FL resident	06/11/20
36,308	Dade	35	Female	Unknown			FL resident	06/11/20
36,309	Dade	70	Male	Unknown			FL resident	06/11/20
36,310	Dade	63	Male	Unknown			FL resident	06/11/20
36,311	Dade	46	Female	No		Yes	FL resident	06/11/20
36,312	Dade	25	Female	No		Unknown	FL resident	06/11/20
36,313	Dade	37	Female	No		Yes	FL resident	06/11/20
36,314	Dade	39	Male	No		Yes	FL resident	06/11/20
36,315	Dade	47	Female	No		Unknown	FL resident	06/11/20
36,316	Dade	70	Male	No		Yes	FL resident	06/11/20
36,317	Dade	44	Female	No		Unknown	FL resident	06/11/20
36,318	Dade	38	Male	No		Yes	FL resident	06/11/20
36,319	Dade	38	Female	Unknown		Yes	FL resident	06/11/20
36,320	Dade	37	Male	No		Unknown	FL resident	06/11/20
36,321	Dade	30	Male	No		No	FL resident	06/11/20
36,322	Dade	19	Male	Unknown			FL resident	06/11/20
36,323	Dade	21	Female	Unknown			FL resident	06/11/20
36,324	Dade	33	Female	Unknown		Unknown	FL resident	06/11/20
36,325	Dade	44	Male	Unknown			FL resident	06/11/20
36,326	Dade	64	Female	Unknown			FL resident	06/11/20
36,327	Dade	73	Male	Unknown			FL resident	06/11/20
36,328	Dade	32	Male	Unknown			FL resident	06/11/20
36,329	Dade	69	Female	No		Yes	FL resident	06/11/20
36,330	Dade	70	Male	No		Yes	FL resident	06/11/20
36,331	Dade	37	Male	Unknown		Unknown	FL resident	06/11/20
36,332	Dade	35	Female	No		Yes	FL resident	06/11/20
36,333	Dade	54	Male	No		Yes	FL resident	06/11/20
36,334	Dade	37	Male	No		Yes	FL resident	06/11/20
36,335	Dade	82	Female	Unknown		Unknown	FL resident	06/11/20
36,336	Dade	58	Female	Unknown		Unknown	FL resident	06/11/20

Coronavirus: line list of cases

Data verified as of Jun 18, 2020 at 10 AM

Data in this report are provisional and subject to change.

Case	County	Age	Gender	Travel related	Travel detail	Contact with a confirmed case	Jurisdiction	Date case counted
36,337	Dade	60	Female	No		No	FL resident	06/11/20
36,338	Dade	28	Male	No		No	FL resident	06/11/20
36,339	Dade	46	Male	No		No	FL resident	06/11/20
36,340	Dade	45	Female	No		Yes	FL resident	06/11/20
36,341	Dade	63	Male	Unknown			FL resident	06/11/20
36,342	Dade	28	Female	No		Yes	FL resident	06/11/20
36,343	Dade	27	Female	Unknown		Unknown	FL resident	06/11/20
36,344	Dade	67	Female	No		Yes	FL resident	06/11/20
36,345	Dade	43	Male	Unknown		Unknown	FL resident	06/11/20
36,346	Dade	35	Male	Unknown			FL resident	06/11/20
36,347	Dade	58	Female	No		Yes	FL resident	06/11/20
36,348	Dade	63	Female	Unknown			FL resident	06/11/20
36,349	Dade	79	Female	Unknown		Yes	FL resident	06/11/20
36,350	Dade	30	Male	Unknown			FL resident	06/11/20
36,351	Dade	40	Male	Unknown		Unknown	FL resident	06/11/20
36,352	Dade	69	Male	Unknown			FL resident	06/11/20
36,353	Dade	70	Male	Unknown			FL resident	06/11/20
36,354	Dade	66	Male	Unknown			FL resident	06/11/20
36,355	Dade	59	Male	Unknown			FL resident	06/11/20
36,356	Dade	83	Male	Unknown			FL resident	06/11/20
36,357	Dade	90	Male	Unknown			FL resident	06/11/20
36,358	Dade	51	Male	No		No	FL resident	06/11/20
36,359	Dade	4	Female	No		Yes	FL resident	06/11/20
36,360	Dade	62	Female	No		Yes	FL resident	06/11/20
36,361	Dade	3	Male	No		Yes	FL resident	06/11/20
36,362	Dade	25	Male	Unknown			FL resident	06/11/20
36,363	Dade	51	Male	Unknown			FL resident	06/11/20
36,364	Dade	20	Female	No		Yes	FL resident	06/11/20
36,365	Dade	40	Female	No		Yes	FL resident	06/11/20
36,366	Dade	68	Female	No		Yes	FL resident	06/11/20
36,367	Dade	43	Male	No		Unknown	FL resident	06/11/20
36,368	Dade	99	Female	No		Unknown	FL resident	06/11/20
36,369	Dade	78	Male	Unknown			FL resident	06/11/20
36,370	Dade	76	Male	No		Yes	FL resident	06/11/20
36,371	Dade	38	Male	Unknown		Yes	FL resident	06/11/20
36,372	Dade	29	Male	No		Yes	FL resident	06/11/20
36,373	Dade	29	Male	No		Yes	FL resident	06/11/20
36,374	Dade	27	Female	Unknown			FL resident	06/11/20
36,375	Dade	89	Male	Unknown			FL resident	06/11/20
36,376	Dade	54	Female	Unknown			FL resident	06/11/20
36,377	Dade	64	Female	No		Yes	FL resident	06/11/20
36,378	Dade	13	Female	Unknown		Yes	FL resident	06/11/20
36,379	Dade	59	Male	Yes	BRAZIL; FL	Yes	FL resident	06/11/20
36,380	Dade	82	Male	Unknown		Unknown	FL resident	06/11/20
36,381	Dade	21	Female	Unknown		Unknown	FL resident	06/11/20
36,382	Dade	89	Female	Unknown			FL resident	06/11/20
36,383	Dade	59	Female	No		Yes	FL resident	06/11/20
36,384	Dade	23	Male	No		Unknown	FL resident	06/11/20
36,385	Dade	57	Male	No		No	FL resident	06/11/20
36,386	Dade	61	Male	Unknown		Unknown	FL resident	06/11/20
36,387	Dade	68	Male	Unknown		Unknown	FL resident	06/11/20
36,388	Dade	58	Female	No		Yes	FL resident	06/11/20
36,389	Dade	23	Female	No		Yes	FL resident	06/11/20
36,390	Dade	33	Female	No		Yes	FL resident	06/11/20
36,391	Dade	40	Male	No		Yes	FL resident	06/11/20
36,392	Dade	28	Female	No		No	FL resident	06/11/20
36,393	Dade	57	Female	Unknown			FL resident	06/11/20
36,394	Dade	45	Male	Unknown			FL resident	06/11/20
36,395	Dade	52	Female	No			FL resident	06/11/20
36,396	Dade	30	Female	Unknown			FL resident	06/11/20
36,397	Dade	58	Female	No		Yes	FL resident	06/11/20
36,398	Dade	61	Male	Unknown			FL resident	06/11/20

Coronavirus: line list of cases

Data verified as of Jun 18, 2020 at 10 AM

Data in this report are provisional and subject to change.

Case	County	Age	Gender	Travel related	Travel detail	Contact with a confirmed case	Jurisdiction	Date case counted
36,399	Dade	33	Female	Unknown			FL resident	06/11/20
36,400	Dade	90	Female	Unknown			FL resident	06/11/20
36,401	Dade	39	Male	No		Yes	FL resident	06/11/20
36,402	Dade	46	Female	No		No	FL resident	06/11/20
36,403	Dade	36	Male	No		Yes	FL resident	06/11/20
36,404	Dade	12	Male	No		Yes	FL resident	06/11/20
36,405	Dade	56	Female	No		No	FL resident	06/11/20
36,406	Dade	15	Female	No		Unknown	FL resident	06/11/20
36,407	Dade	16	Male	No		Unknown	FL resident	06/11/20
36,408	Dade	16	Male	No		Unknown	FL resident	06/11/20
36,409	Dade	8	Female	No		Yes	FL resident	06/11/20
36,410	Dade	14	Male	No		Yes	FL resident	06/11/20
36,411	Dade	15	Female	Unknown			FL resident	06/11/20
36,412	Dade	31	Female	No		Yes	FL resident	06/11/20
36,413	Dade	33	Female	No		Yes	FL resident	06/11/20
36,414	Dade	48	Male	No		Unknown	FL resident	06/11/20
36,415	Dade	33	Female	No		Yes	FL resident	06/11/20
36,416	Dade	26	Female	No		Yes	FL resident	06/11/20
36,417	Dade	37	Male	No		No	FL resident	06/11/20
36,418	Dade	17	Male	No		Unknown	FL resident	06/11/20
36,419	Dade	43	Female	No		Unknown	FL resident	06/11/20
36,420	Dade	85	Female	Unknown			FL resident	06/11/20
36,421	Dade	18	Male	Unknown		Yes	FL resident	06/11/20
36,422	Dade	63	Female	No		Yes	FL resident	06/11/20
36,423	Dade	54	Male	Unknown		Unknown	FL resident	06/11/20
36,424	Dade	48	Male	No		Yes	FL resident	06/11/20
36,425	Dade	31	Female	Unknown		Yes	FL resident	06/11/20
36,426	Dade	46	Male	No		Yes	FL resident	06/11/20
36,427	Dade	42	Female	Unknown		Yes	FL resident	06/11/20
36,428	Dade	65	Female	No		Yes	FL resident	06/11/20
36,429	Dade	58	Female	Unknown			FL resident	06/11/20
36,430	Dade	51	Male	No		Yes	FL resident	06/11/20
36,431	Dade	53	Male	Unknown		Unknown	FL resident	06/11/20
36,432	Dade	17	Male	Unknown		Yes	FL resident	06/11/20
36,433	Dade	82	Female	No		Yes	FL resident	06/11/20
36,434	Dade	12	Female	No		Yes	FL resident	06/11/20
36,435	Dade	67	Male	No		No	FL resident	06/11/20
36,436	Dade	12	Male	No		Yes	FL resident	06/11/20
36,437	Dade	18	Male	No		Yes	FL resident	06/11/20
36,438	Dade	71	Male	No		Yes	FL resident	06/11/20
36,439	Dade	95	Female	No		Yes	FL resident	06/11/20
36,440	Dade	25	Male	Unknown			FL resident	06/11/20
36,441	Dade	40	Male	No		Unknown	FL resident	06/11/20
36,442	Dade	35	Male	Unknown			FL resident	06/11/20
36,443	Dade	50	Female	No		Yes	FL resident	06/11/20
36,444	Dade	51	Female	No		Yes	FL resident	06/11/20
36,445	Dade	73	Female	No		Yes	FL resident	06/11/20
36,446	Dade	68	Male	Unknown			FL resident	06/11/20
36,447	Dade	91	Female	No		Yes	FL resident	06/11/20
36,448	Dade	68	Male	No		Yes	FL resident	06/11/20
36,449	Dade	68	Female	No		Yes	FL resident	06/11/20
36,450	Dade	87	Female	No		Yes	FL resident	06/11/20
36,451	Dade	21	Female	Unknown		Unknown	FL resident	06/11/20
36,452	Dade	61	Male	Unknown			FL resident	06/11/20
36,453	Dade	48	Male	No		Yes	FL resident	06/11/20
36,454	Dade	39	Male	No		No	FL resident	06/11/20
36,455	Dade	56	Female	Unknown		Yes	FL resident	06/11/20
36,456	Dade	3	Male	No		Yes	FL resident	06/11/20
36,457	Dade	24	Male	No		Yes	FL resident	06/11/20
36,458	Dade	24	Female	No		Yes	FL resident	06/11/20
36,459	Dade	26	Female	No		Unknown	FL resident	06/11/20
36,460	Dade	63	Female	No		Unknown	FL resident	06/11/20

Coronavirus: line list of cases

Data verified as of Jun 18, 2020 at 10 AM

Data in this report are provisional and subject to change.

Case	County	Age	Gender	Travel related	Travel detail	Contact with a confirmed case	Jurisdiction	Date case counted
36,461	Dade	62	Male	No		Yes	FL resident	06/11/20
36,462	Dade	53	Male	No		No	FL resident	06/11/20
36,463	Dade	40	Male	Unknown		Unknown	FL resident	06/11/20
36,464	Dade	35	Female	No		Unknown	FL resident	06/11/20
36,465	Dade	24	Female	No		Unknown	FL resident	06/11/20
36,466	Dade	39	Male	No		Yes	FL resident	06/11/20
36,467	Dade	71	Female	No		No	FL resident	06/11/20
36,468	Dade	51	Female	Yes	BRAZIL	No	FL resident	06/11/20
36,469	Dade	67	Male	Unknown			FL resident	06/11/20
36,470	Dade	30	Male	No		Unknown	FL resident	06/11/20
36,471	Dade	38	Male	No		Unknown	FL resident	06/11/20
36,472	Dade	69	Female	Unknown		Unknown	FL resident	06/11/20
36,473	Dade	86	Female	Unknown		Unknown	FL resident	06/11/20
36,474	Dade	76	Female	No		Unknown	FL resident	06/11/20
36,475	Dade	94	Unknown	Unknown			FL resident	06/11/20
36,476	Dade	68	Male	Unknown		Unknown	FL resident	06/11/20
36,477	Dade	86	Female	Unknown			FL resident	06/11/20
36,478	Dade	100	Female	Unknown		Yes	FL resident	06/11/20
36,479	Dade	72	Male	Unknown			FL resident	06/11/20
36,480	Dade	80	Male	Unknown			FL resident	06/11/20
36,481	Dade	87	Male	Unknown			FL resident	06/11/20
36,482	Dade	72	Female	Unknown			FL resident	06/11/20
36,483	Dade	78	Female	Unknown			FL resident	06/11/20
36,484	Dade	58	Female	Yes	DOMINICAN REPUBLIC; FL	Yes	FL resident	06/11/20
36,485	Dade	54	Male	No		Unknown	FL resident	06/11/20
36,486	Dade	33	Female	No		Yes	FL resident	06/11/20
36,487	Dade	46	Male	No		Unknown	FL resident	06/11/20
36,488	Dade	26	Female	No		Yes	FL resident	06/11/20
36,489	Dade	29	Male	Unknown		Unknown	FL resident	06/11/20
36,490	Dade	22	Male	Yes	FL; NV	Unknown	FL resident	06/11/20
36,491	Dade	85	Female	Unknown		Unknown	FL resident	06/11/20
36,492	Dade	28	Female	No		No	FL resident	06/11/20
36,493	Dade	10	Male	No		Yes	FL resident	06/11/20
36,494	Dade	10	Male	No		Yes	FL resident	06/11/20
36,495	Dade	20	Female	No		Yes	FL resident	06/11/20
36,496	Dade	38	Female	No		Yes	FL resident	06/11/20
36,497	Dade	23	Male	Unknown			FL resident	06/11/20
36,498	Dade	63	Male	Unknown			FL resident	06/12/20
36,499	Dade	61	Male	Unknown			FL resident	06/12/20
36,500	Dade	88	Female	Unknown			FL resident	06/12/20
36,501	Dade	72	Male	No		Unknown	FL resident	06/12/20
36,502	Dade	31	Female	Unknown			FL resident	06/12/20
36,503	Dade	57	Female	No			FL resident	06/12/20
36,504	Dade	36	Female	Unknown			FL resident	06/12/20
36,505	Dade	43	Male	Unknown		Unknown	FL resident	06/12/20
36,506	Dade	30	Female	No		Unknown	FL resident	06/12/20
36,507	Dade	72	Male	No		Unknown	FL resident	06/12/20
36,508	Dade	27	Male	No		Unknown	FL resident	06/12/20
36,509	Dade	25	Male	No		Yes	FL resident	06/12/20
36,510	Dade	42	Male	No		Yes	FL resident	06/12/20
36,511	Dade	84	Female	No		Unknown	FL resident	06/12/20
36,512	Dade	23	Female	Unknown		Yes	FL resident	06/12/20
36,513	Dade	43	Male	No		Yes	FL resident	06/12/20
36,514	Dade	28	Female	No		Yes	FL resident	06/12/20
36,515	Dade	45	Male	No		Yes	FL resident	06/12/20
36,516	Dade	28	Female	No		Unknown	FL resident	06/12/20
36,517	Dade	16	Female	Unknown		Unknown	FL resident	06/12/20
36,518	Dade	52	Male	No		No	FL resident	06/12/20
36,519	Dade	47	Female	No		Yes	FL resident	06/12/20
36,520	Dade	69	Male	Unknown		Unknown	FL resident	06/12/20
36,521	Dade	34	Female	No		Unknown	FL resident	06/12/20
36,522	Dade	46	Male	No		Unknown	FL resident	06/12/20

Coronavirus: line list of cases

Data verified as of Jun 18, 2020 at 10 AM

Data in this report are provisional and subject to change.

Case	County	Age	Gender	Travel related	Travel detail	Contact with a confirmed case	Jurisdiction	Date case counted
36,523	Dade	55	Female	No		Yes	FL resident	06/12/20
36,524	Dade	29	Male	No		Yes	FL resident	06/12/20
36,525	Dade	44	Male	No		Unknown	FL resident	06/12/20
36,526	Dade	27	Male	No		Unknown	FL resident	06/12/20
36,527	Dade	61	Male	No		Yes	FL resident	06/12/20
36,528	Dade	35	Female	No		No	FL resident	06/12/20
36,529	Dade	37	Male	Unknown		Unknown	FL resident	06/12/20
36,530	Dade	54	Male	No		Yes	FL resident	06/12/20
36,531	Dade	61	Male	No		Yes	FL resident	06/12/20
36,532	Dade	11	Female	No		Yes	FL resident	06/12/20
36,533	Dade	32	Male	No		Yes	FL resident	06/12/20
36,534	Dade	24	Male	No		Unknown	FL resident	06/12/20
36,535	Dade	25	Female	Yes	FL; UNKNOWN	Unknown	FL resident	06/12/20
36,536	Dade	29	Female	No		Unknown	FL resident	06/12/20
36,537	Dade	36	Male	No		Yes	FL resident	06/12/20
36,538	Dade	34	Male	No		Yes	FL resident	06/12/20
36,539	Dade	41	Female	No		Yes	FL resident	06/12/20
36,540	Dade	46	Female	Unknown			FL resident	06/12/20
36,541	Dade	31	Male	No		No	FL resident	06/12/20
36,542	Dade	28	Female	No		Yes	FL resident	06/12/20
36,543	Dade	21	Male	No		No	FL resident	06/12/20
36,544	Dade	30	Male	Unknown			FL resident	06/12/20
36,545	Dade	8	Male	Unknown		Unknown	FL resident	06/12/20
36,546	Dade	36	Male	No		No	FL resident	06/12/20
36,547	Dade	22	Male	No		No	FL resident	06/12/20
36,548	Dade	18	Male	No		No	FL resident	06/12/20
36,549	Dade	43	Female	No		No	FL resident	06/12/20
36,550	Dade	32	Female	No		No	FL resident	06/12/20
36,551	Dade	26	Female	No		Yes	FL resident	06/12/20
36,552	Dade	27	Female	Unknown		Unknown	FL resident	06/12/20
36,553	Dade	50	Female	No		Unknown	FL resident	06/12/20
36,554	Dade	43	Male	Unknown			FL resident	06/12/20
36,555	Dade	59	Male	No		No	FL resident	06/12/20
36,556	Dade	98	Female	Unknown			FL resident	06/12/20
36,557	Dade	35	Female	No		Yes	FL resident	06/12/20
36,558	Dade	77	Female	No		Yes	FL resident	06/12/20
36,559	Dade	81	Female	No		Yes	FL resident	06/12/20
36,560	Dade	50	Male	No		Yes	FL resident	06/12/20
36,561	Dade	55	Female	No		Yes	FL resident	06/12/20
36,562	Dade	42	Male	No		Yes	FL resident	06/12/20
36,563	Dade	19	Male	No		Yes	FL resident	06/12/20
36,564	Dade	47	Male	No		Unknown	FL resident	06/12/20
36,565	Dade	49	Female	Unknown		Unknown	FL resident	06/12/20
36,566	Dade	18	Male	No		Unknown	FL resident	06/12/20
36,567	Dade	37	Female	No		Unknown	FL resident	06/12/20
36,568	Dade	20	Male	No		Yes	FL resident	06/12/20
36,569	Dade	72	Female	Unknown		Yes	FL resident	06/12/20
36,570	Dade	40	Male	No		Unknown	FL resident	06/12/20
36,571	Dade	23	Male	No		Yes	FL resident	06/12/20
36,572	Dade	66	Female	Unknown		Unknown	FL resident	06/12/20
36,573	Dade	74	Male	Unknown			FL resident	06/12/20
36,574	Dade	23	Female	Unknown			FL resident	06/12/20
36,575	Dade	73	Male	No		Yes	FL resident	06/12/20
36,576	Dade	36	Male	No		Unknown	FL resident	06/12/20
36,577	Dade	32	Female	Yes	FL; GA	Yes	FL resident	06/12/20
36,578	Dade	48	Male	No		Unknown	FL resident	06/12/20
36,579	Dade	50	Male	No		Yes	FL resident	06/12/20
36,580	Dade	78	Female	No		Yes	FL resident	06/12/20
36,581	Dade	52	Male	No		Yes	FL resident	06/12/20
36,582	Dade	22	Male	Unknown		No	FL resident	06/12/20
36,583	Dade	26	Male	No		No	FL resident	06/12/20
36,584	Dade	34	Male	No		Yes	FL resident	06/12/20

Coronavirus: line list of cases

Data verified as of Jun 18, 2020 at 10 AM

Data in this report are provisional and subject to change.

Case	County	Age	Gender	Travel related	Travel detail	Contact with a confirmed case	Jurisdiction	Date case counted
36,585	Dade	28	Male	No		No	FL resident	06/12/20
36,586	Dade	29	Male	No		Yes	FL resident	06/12/20
36,587	Dade	18	Female	No		No	FL resident	06/12/20
36,588	Dade	37	Female	No		Unknown	FL resident	06/12/20
36,589	Dade	54	Male	No		Unknown	FL resident	06/12/20
36,590	Dade	55	Male	Unknown		Yes	FL resident	06/12/20
36,591	Dade	74	Male	No		Yes	FL resident	06/12/20
36,592	Dade	0	Male	No		Yes	FL resident	06/12/20
36,593	Dade	26	Female	No		No	FL resident	06/12/20
36,594	Dade	69	Male	Unknown		Unknown	FL resident	06/12/20
36,595	Dade	38	Male	No		No	FL resident	06/12/20
36,596	Dade	47	Female	No		Unknown	FL resident	06/12/20
36,597	Dade	35	Female	Unknown		Yes	FL resident	06/12/20
36,598	Dade	35	Female	No		No	FL resident	06/12/20
36,599	Dade	43	Female	No		Unknown	FL resident	06/12/20
36,600	Dade	13	Female	No		Yes	FL resident	06/12/20
36,601	Dade	48	Female	No		No	FL resident	06/12/20
36,602	Dade	52	Male	No		Yes	FL resident	06/12/20
36,603	Dade	23	Male	Unknown		Unknown	FL resident	06/12/20
36,604	Dade	38	Male	No		No	FL resident	06/12/20
36,605	Dade	38	Male	No		No	FL resident	06/12/20
36,606	Dade	41	Male	No		Yes	FL resident	06/12/20
36,607	Dade	63	Female	No		Yes	FL resident	06/12/20
36,608	Dade	93	Female	No		Yes	FL resident	06/12/20
36,609	Dade	64	Male	Unknown		Unknown	FL resident	06/12/20
36,610	Dade	83	Male	Unknown			FL resident	06/12/20
36,611	Dade	66	Male	No		Unknown	FL resident	06/12/20
36,612	Dade	33	Female	No		Yes	FL resident	06/12/20
36,613	Dade	70	Male	No		No	FL resident	06/12/20
36,614	Dade	87	Male	Unknown			FL resident	06/12/20
36,615	Dade	57	Male	No		No	FL resident	06/12/20
36,616	Dade	55	Male	Yes	AZ; CA; FL	Unknown	FL resident	06/12/20
36,617	Dade	41	Female	No		No	FL resident	06/12/20
36,618	Dade	59	Male	No		Yes	FL resident	06/12/20
36,619	Dade	31	Male	No		Unknown	FL resident	06/12/20
36,620	Dade	45	Male	No		Unknown	FL resident	06/12/20
36,621	Dade	60	Female	No		No	FL resident	06/12/20
36,622	Dade	34	Male	No		Yes	FL resident	06/12/20
36,623	Dade	39	Male	No		Unknown	FL resident	06/12/20
36,624	Dade	48	Male	No		Unknown	FL resident	06/12/20
36,625	Dade	92	Female	No		Yes	FL resident	06/12/20
36,626	Dade	65	Female	No		Yes	FL resident	06/12/20
36,627	Dade	61	Female	Unknown			FL resident	06/12/20
36,628	Dade	42	Female	Unknown			FL resident	06/12/20
36,629	Dade	58	Male	Unknown			FL resident	06/12/20
36,630	Dade	52	Female	No		Yes	FL resident	06/12/20
36,631	Dade	44	Male	No		Yes	FL resident	06/12/20
36,632	Dade	45	Female	No		Yes	FL resident	06/12/20
36,633	Dade	57	Male	No		Yes	FL resident	06/12/20
36,634	Dade	56	Female	No		Yes	FL resident	06/12/20
36,635	Dade	43	Female	Unknown			FL resident	06/12/20
36,636	Dade	89	Female	Unknown			FL resident	06/12/20
36,637	Dade	84	Female	Unknown			FL resident	06/12/20
36,638	Dade	83	Male	Unknown			FL resident	06/12/20
36,639	Dade	91	Male	Unknown			FL resident	06/12/20
36,640	Dade	33	Female	Unknown		Yes	FL resident	06/12/20
36,641	Dade	48	Female	Unknown		Unknown	FL resident	06/12/20
36,642	Dade	19	Female	Unknown			FL resident	06/12/20
36,643	Dade	45	Male	No		Yes	FL resident	06/12/20
36,644	Dade	87	Female	Unknown			FL resident	06/12/20
36,645	Dade	77	Female	Unknown			FL resident	06/12/20
36,646	Dade	80	Female	Unknown			FL resident	06/12/20

Coronavirus: line list of cases

Data verified as of Jun 18, 2020 at 10 AM

Data in this report are provisional and subject to change.

Case	County	Age	Gender	Travel related	Travel detail	Contact with a confirmed case	Jurisdiction	Date case counted
36,647	Dade	30	Male	No		Unknown	FL resident	06/12/20
36,648	Dade	46	Male	No		Yes	FL resident	06/12/20
36,649	Dade	34	Male	Unknown		Unknown	FL resident	06/12/20
36,650	Dade	40	Female	Unknown			FL resident	06/12/20
36,651	Dade	51	Male	No		Unknown	FL resident	06/12/20
36,652	Dade	1	Female	No		Yes	FL resident	06/12/20
36,653	Dade	23	Male	Unknown		Unknown	FL resident	06/12/20
36,654	Dade	19	Male	Unknown		Yes	FL resident	06/12/20
36,655	Dade	38	Male	Unknown			FL resident	06/12/20
36,656	Dade	25	Male	Unknown		Yes	FL resident	06/12/20
36,657	Dade	61	Male	No		Unknown	FL resident	06/12/20
36,658	Dade	29	Female	No		Yes	FL resident	06/12/20
36,659	Dade	18	Male	No			FL resident	06/12/20
36,660	Dade	44	Male	No		Unknown	FL resident	06/12/20
36,661	Dade	23	Male	Unknown		Unknown	FL resident	06/12/20
36,662	Dade	31	Male	Unknown		Unknown	FL resident	06/12/20
36,663	Dade	24	Female	No		Yes	FL resident	06/12/20
36,664	Dade	53	Female	Yes	BRAZIL; FL	Yes	FL resident	06/12/20
36,665	Dade	23	Female	No		No	FL resident	06/12/20
36,666	Dade	0	Female	Unknown			FL resident	06/12/20
36,667	Dade	40	Male	Unknown		Unknown	FL resident	06/12/20
36,668	Dade	4	Female	Unknown			FL resident	06/12/20
36,669	Dade	63	Female	No		Yes	FL resident	06/12/20
36,670	Dade	29	Male	Unknown		Unknown	FL resident	06/12/20
36,671	Dade	33	Male	Unknown			FL resident	06/12/20
36,672	Dade	35	Male	No		No	FL resident	06/12/20
36,673	Dade	36	Female	Unknown			FL resident	06/12/20
36,674	Dade	51	Male	No		Yes	FL resident	06/12/20
36,675	Dade	40	Male	No		Unknown	FL resident	06/12/20
36,676	Dade	54	Female	Unknown		Yes	FL resident	06/12/20
36,677	Dade	61	Male	Unknown			FL resident	06/12/20
36,678	Dade	36	Male	No		Yes	FL resident	06/12/20
36,679	Dade	31	Male	Unknown			FL resident	06/12/20
36,680	Dade	28	Male	Unknown			FL resident	06/12/20
36,681	Dade	9	Male	No		Yes	FL resident	06/12/20
36,682	Dade	31	Male	Unknown			FL resident	06/12/20
36,683	Dade	38	Male	No		Yes	FL resident	06/12/20
36,684	Dade	54	Male	No		No	FL resident	06/12/20
36,685	Dade	24	Female	No		Unknown	FL resident	06/12/20
36,686	Dade	28	Male	No		Unknown	FL resident	06/12/20
36,687	Dade	46	Female	Unknown		Yes	FL resident	06/12/20
36,688	Dade	10	Female	No		Yes	FL resident	06/12/20
36,689	Dade	42	Female	No		Yes	FL resident	06/12/20
36,690	Dade	36	Female	Unknown			FL resident	06/12/20
36,691	Dade	41	Female	No		Yes	FL resident	06/12/20
36,692	Dade	15	Male	No		Unknown	FL resident	06/12/20
36,693	Dade	17	Female	No		Yes	FL resident	06/12/20
36,694	Dade	32	Female	No		Yes	FL resident	06/12/20
36,695	Dade	18	Female	No		Unknown	FL resident	06/12/20
36,696	Dade	3	Female	No		Yes	FL resident	06/12/20
36,697	Dade	36	Male	No		No	FL resident	06/12/20
36,698	Dade	6	Male	No		Yes	FL resident	06/12/20
36,699	Dade	16	Male	No		Yes	FL resident	06/12/20
36,700	Dade	16	Female	Unknown			FL resident	06/12/20
36,701	Dade	43	Female	No		Yes	FL resident	06/12/20
36,702	Dade	90	Female	No		Yes	FL resident	06/12/20
36,703	Dade	22	Male	Unknown		Unknown	FL resident	06/12/20
36,704	Dade	8	Female	Unknown			FL resident	06/12/20
36,705	Dade	17	Female	No		Yes	FL resident	06/12/20
36,706	Dade	41	Male	No		Unknown	FL resident	06/12/20
36,707	Dade	13	Female	No		Yes	FL resident	06/12/20
36,708	Dade	10	Male	Unknown			FL resident	06/12/20

Coronavirus: line list of cases

Data verified as of Jun 18, 2020 at 10 AM

Data in this report are provisional and subject to change.

Case	County	Age	Gender	Travel related	Travel detail	Contact with a confirmed case	Jurisdiction	Date case counted
36,709	Dade	26	Male	Unknown			FL resident	06/12/20
36,710	Dade	7	Female	Unknown			FL resident	06/12/20
36,711	Dade	27	Female	No		Yes	FL resident	06/12/20
36,712	Dade	50	Female	No		Yes	FL resident	06/12/20
36,713	Dade	23	Male	Unknown			FL resident	06/12/20
36,714	Dade	33	Male	No		Yes	FL resident	06/12/20
36,715	Dade	27	Male	No		Unknown	FL resident	06/12/20
36,716	Dade	43	Female	No		Unknown	FL resident	06/12/20
36,717	Dade	29	Female	Unknown			FL resident	06/12/20
36,718	Dade	45	Female	No		Yes	FL resident	06/12/20
36,719	Dade	58	Male	No		Yes	FL resident	06/12/20
36,720	Dade	36	Male	No		Yes	FL resident	06/12/20
36,721	Dade	35	Male	Unknown			FL resident	06/12/20
36,722	Dade	25	Female	Unknown			FL resident	06/12/20
36,723	Dade	39	Male	No		No	FL resident	06/12/20
36,724	Dade	49	Male	No		Unknown	FL resident	06/12/20
36,725	Dade	65	Male	No		Unknown	FL resident	06/12/20
36,726	Dade	52	Male	Unknown			FL resident	06/12/20
36,727	Dade	61	Female	No		Yes	FL resident	06/12/20
36,728	Dade	53	Male	Unknown			FL resident	06/12/20
36,729	Dade	39	Female	No		Yes	FL resident	06/12/20
36,730	Dade	25	Female	No		Yes	FL resident	06/12/20
36,731	Dade	26	Female	Yes	NY	Yes	FL resident	06/12/20
36,732	Dade	41	Male	Unknown			FL resident	06/12/20
36,733	Dade	71	Male	Unknown		Unknown	FL resident	06/12/20
36,734	Dade	54	Male	Unknown		Unknown	FL resident	06/12/20
36,735	Dade	63	Male	No		Yes	FL resident	06/12/20
36,736	Dade	64	Male	No			FL resident	06/12/20
36,737	Dade	40	Male	No		Yes	FL resident	06/12/20
36,738	Dade	47	Male	No		Unknown	FL resident	06/12/20
36,739	Dade	67	Male	No		Yes	FL resident	06/12/20
36,740	Dade	40	Female	Unknown			FL resident	06/12/20
36,741	Dade	25	Female	Unknown			FL resident	06/12/20
36,742	Dade	54	Female	Unknown			FL resident	06/12/20
36,743	Dade	39	Male	Unknown		Unknown	FL resident	06/12/20
36,744	Dade	56	Male	No		Unknown	FL resident	06/12/20
36,745	Dade	68	Female	Unknown			FL resident	06/12/20
36,746	Dade	30	Female	No		Unknown	FL resident	06/12/20
36,747	Dade	29	Male	No		No	FL resident	06/12/20
36,748	Dade	46	Female	Unknown			FL resident	06/12/20
36,749	Dade	50	Male	Unknown			FL resident	06/12/20
36,750	Dade	44	Female	No		Yes	FL resident	06/12/20
36,751	Dade	23	Female	No		Yes	FL resident	06/12/20
36,752	Dade	61	Male	No		No	FL resident	06/12/20
36,753	Dade	58	Female	Unknown			FL resident	06/12/20
36,754	Dade	14	Female	Unknown			FL resident	06/12/20
36,755	Dade	21	Female	No		Yes	FL resident	06/12/20
36,756	Dade	58	Male	No		Unknown	FL resident	06/12/20
36,757	Dade	38	Male	No		Yes	FL resident	06/12/20
36,758	Dade	34	Female	No		Yes	FL resident	06/12/20
36,759	Dade	24	Female	Unknown			FL resident	06/12/20
36,760	Dade	40	Male	No		Yes	FL resident	06/12/20
36,761	Dade	49	Male	No		No	FL resident	06/12/20
36,762	Dade	51	Male	No		No	FL resident	06/12/20
36,763	Dade	38	Female	Unknown			FL resident	06/12/20
36,764	Dade	76	Male	Unknown			FL resident	06/12/20
36,765	Dade	48	Male	Unknown			FL resident	06/12/20
36,766	Dade	31	Male	Unknown			FL resident	06/12/20
36,767	Dade	67	Male	Unknown			FL resident	06/12/20
36,768	Dade	82	Female	Unknown			FL resident	06/12/20
36,769	Dade	41	Female	No		Unknown	FL resident	06/12/20
36,770	Dade	31	Female	No		Yes	FL resident	06/12/20

Coronavirus: line list of cases

Data verified as of Jun 18, 2020 at 10 AM

Data in this report are provisional and subject to change.

Case	County	Age	Gender	Travel related	Travel detail	Contact with a confirmed case	Jurisdiction	Date case counted
36,771	Dade	57	Female	No		Unknown	FL resident	06/12/20
36,772	Dade	51	Male	Unknown		Yes	FL resident	06/12/20
36,773	Dade	37	Male	No		Yes	FL resident	06/12/20
36,774	Dade	19	Female	No		Yes	FL resident	06/12/20
36,775	Dade	36	Female	No		Unknown	FL resident	06/12/20
36,776	Dade	35	Female	No		Yes	FL resident	06/12/20
36,777	Dade	36	Male	No		Yes	FL resident	06/12/20
36,778	Dade	56	Female	Unknown			FL resident	06/12/20
36,779	Dade	55	Male	Unknown			FL resident	06/12/20
36,780	Dade	73	Female	No		Yes	FL resident	06/12/20
36,781	Dade	32	Male	No		Yes	FL resident	06/12/20
36,782	Dade	28	Male	Unknown			FL resident	06/12/20
36,783	Dade	48	Male	No		No	FL resident	06/12/20
36,784	Dade	37	Female	No		Yes	FL resident	06/12/20
36,785	Dade	48	Male	No		No	FL resident	06/12/20
36,786	Dade	29	Female	No		Yes	FL resident	06/12/20
36,787	Dade	41	Female	No		Yes	FL resident	06/12/20
36,788	Dade	40	Male	Unknown		Unknown	FL resident	06/12/20
36,789	Dade	31	Female	No		Unknown	FL resident	06/12/20
36,790	Dade	71	Female	No		Unknown	FL resident	06/12/20
36,791	Dade	63	Female	No		Unknown	FL resident	06/12/20
36,792	Dade	62	Female	No		Yes	FL resident	06/12/20
36,793	Dade	39	Female	No		Unknown	FL resident	06/12/20
36,794	Dade	36	Male	No		Yes	FL resident	06/12/20
36,795	Dade	49	Male	Unknown		Yes	FL resident	06/12/20
36,796	Dade	52	Female	No		Unknown	FL resident	06/12/20
36,797	Dade	39	Female	No		Yes	FL resident	06/12/20
36,798	Dade	40	Male	No		No	FL resident	06/12/20
36,799	Dade	66	Female	No		Unknown	FL resident	06/12/20
36,800	Dade	17	Female	No		Yes	FL resident	06/12/20
36,801	Dade	30	Female	Unknown		Yes	FL resident	06/12/20
36,802	Dade	52	Female	No		Yes	FL resident	06/12/20
36,803	Dade	29	Male	No		Yes	FL resident	06/12/20
36,804	Dade	66	Female	Unknown			FL resident	06/12/20
36,805	Dade	48	Male	No		Yes	FL resident	06/12/20
36,806	Dade	63	Male	No		Yes	FL resident	06/12/20
36,807	Dade	57	Male	Unknown		Yes	FL resident	06/12/20
36,808	Dade	60	Male	Unknown		Unknown	FL resident	06/12/20
36,809	Dade	23	Male	Unknown		Unknown	FL resident	06/12/20
36,810	Dade	59	Male	Unknown		Unknown	FL resident	06/12/20
36,811	Dade	32	Male	Unknown			FL resident	06/12/20
36,812	Dade	23	Male	Unknown			FL resident	06/12/20
36,813	Dade	41	Male	Unknown		Unknown	FL resident	06/12/20
36,814	Dade	31	Male	No		Unknown	FL resident	06/12/20
36,815	Dade	17	Male	No		Yes	FL resident	06/12/20
36,816	Dade	51	Male	Unknown		Unknown	FL resident	06/12/20
36,817	Dade	39	Male	No		Unknown	FL resident	06/12/20
36,818	Dade	67	Male	No		Unknown	FL resident	06/12/20
36,819	Dade	54	Male	No		Unknown	FL resident	06/12/20
36,820	Dade	58	Male	No		Unknown	FL resident	06/12/20
36,821	Dade	44	Male	Unknown		Unknown	FL resident	06/12/20
36,822	Dade	60	Male	Unknown		Unknown	FL resident	06/12/20
36,823	Dade	53	Male	Unknown		Unknown	FL resident	06/12/20
36,824	Dade	70	Female	No		Unknown	FL resident	06/12/20
36,825	Dade	30	Male	Unknown			FL resident	06/12/20
36,826	Dade	57	Male	Unknown		Unknown	FL resident	06/12/20
36,827	Dade	25	Female	Unknown			FL resident	06/12/20
36,828	Dade	81	Male	Unknown			FL resident	06/12/20
36,829	Dade	49	Female	Unknown		Yes	FL resident	06/12/20
36,830	Dade	44	Male	No		Yes	FL resident	06/12/20
36,831	Dade	42	Male	Unknown		Unknown	FL resident	06/12/20
36,832	Dade	47	Male	Unknown		Unknown	FL resident	06/12/20

Coronavirus: line list of cases

Data verified as of Jun 18, 2020 at 10 AM

Data in this report are provisional and subject to change.

Case	County	Age	Gender	Travel related	Travel detail	Contact with a confirmed case	Jurisdiction	Date case counted
36,833	Dade	10	Male	No		Unknown	FL resident	06/12/20
36,834	Dade	21	Female	No		Unknown	FL resident	06/12/20
36,835	Dade	39	Female	No		Unknown	FL resident	06/12/20
36,836	Dade	49	Male	Unknown		Unknown	FL resident	06/12/20
36,837	Dade	58	Male	Unknown			FL resident	06/12/20
36,838	Dade	2	Male	Unknown			FL resident	06/12/20
36,839	Dade	19	Male	Unknown			FL resident	06/12/20
36,840	Dade	88	Female	Unknown			FL resident	06/12/20
36,841	Dade	32	Male	No		Unknown	FL resident	06/12/20
36,842	Dade	24	Female	Unknown			FL resident	06/12/20
36,843	Dade	49	Female	Unknown		Unknown	FL resident	06/12/20
36,844	Dade	86	Female	Unknown			FL resident	06/12/20
36,845	Dade	24	Male	Unknown		Unknown	FL resident	06/12/20
36,846	Dade	53	Female	Unknown			FL resident	06/12/20
36,847	Dade	27	Male	No		Yes	FL resident	06/12/20
36,848	Dade	3	Female	Unknown			FL resident	06/12/20
36,849	Dade	42	Female	No		Yes	FL resident	06/12/20
36,850	Dade	24	Male	Unknown		Unknown	FL resident	06/12/20
36,851	Dade	56	Female	Unknown		Unknown	FL resident	06/12/20
36,852	Dade	51	Female	Unknown		No	FL resident	06/12/20
36,853	Dade	29	Female	No		Yes	FL resident	06/12/20
36,854	Dade	6	Male	Unknown			FL resident	06/12/20
36,855	Dade	45	Male	No		Unknown	FL resident	06/12/20
36,856	Dade	28	Female	Unknown			FL resident	06/12/20
36,857	Dade	27	Female	Unknown			FL resident	06/12/20
36,858	Dade	44	Female	Unknown			FL resident	06/12/20
36,859	Dade	90	Male	No		Yes	FL resident	06/12/20
36,860	Dade	15	Female	Unknown			FL resident	06/12/20
36,861	Dade	7	Female	No		Yes	FL resident	06/12/20
36,862	Dade	29	Male	No		Unknown	FL resident	06/12/20
36,863	Dade	62	Female	Unknown			FL resident	06/12/20
36,864	Dade	39	Female	Unknown			FL resident	06/12/20
36,865	Dade	47	Male	Unknown			FL resident	06/12/20
36,866	Dade	75	Female	Unknown			FL resident	06/12/20
36,867	Dade	29	Male	No		No	FL resident	06/12/20
36,868	Dade	42	Female	No		Unknown	FL resident	06/12/20
36,869	Dade	55	Female	No		Unknown	FL resident	06/12/20
36,870	Dade	52	Male	Unknown			FL resident	06/12/20
36,871	Dade	27	Male	No		Yes	FL resident	06/12/20
36,872	Dade	37	Male	Unknown		Yes	FL resident	06/12/20
36,873	Dade	50	Male	Unknown			FL resident	06/12/20
36,874	Dade	18	Female	No		Yes	FL resident	06/12/20
36,875	Dade	20	Female	Unknown			FL resident	06/12/20
36,876	Dade	51	Male	Unknown			FL resident	06/12/20
36,877	Dade	72	Female	Unknown			FL resident	06/12/20
36,878	Dade	50	Male	Unknown		Yes	FL resident	06/12/20
36,879	Dade	20	Female	No		Yes	FL resident	06/12/20
36,880	Dade	11	Male	No		Yes	FL resident	06/12/20
36,881	Dade	26	Male	No		Yes	FL resident	06/12/20
36,882	Dade	30	Female	No		Unknown	FL resident	06/12/20
36,883	Dade	21	Female	No		Yes	FL resident	06/12/20
36,884	Dade	27	Male	Unknown		Yes	FL resident	06/12/20
36,885	Dade	23	Female	No		Yes	FL resident	06/12/20
36,886	Dade	50	Male	Unknown			FL resident	06/12/20
36,887	Dade	39	Male	Unknown			FL resident	06/12/20
36,888	Dade	50	Female	No		Yes	FL resident	06/12/20
36,889	Dade	25	Male	Unknown			FL resident	06/12/20
36,890	Dade	36	Female	Unknown			FL resident	06/12/20
36,891	Dade	48	Female	Unknown			FL resident	06/12/20
36,892	Dade	50	Female	Unknown			FL resident	06/12/20
36,893	Dade	46	Female	Unknown		Yes	FL resident	06/12/20
36,894	Dade	27	Male	Unknown			FL resident	06/12/20

Coronavirus: line list of cases

Data verified as of Jun 18, 2020 at 10 AM

Data in this report are provisional and subject to change.

Case	County	Age	Gender	Travel related	Travel detail	Contact with a confirmed case	Jurisdiction	Date case counted
36,895	Dade	63	Female	Unknown			FL resident	06/12/20
36,896	Dade	81	Male	No		Yes	FL resident	06/12/20
36,897	Dade	32	Male	No		Yes	FL resident	06/12/20
36,898	Dade	20	Male	No			FL resident	06/12/20
36,899	Dade	16	Male	No		Yes	FL resident	06/12/20
36,900	Dade	16	Female	Unknown			FL resident	06/12/20
36,901	Dade	66	Male	Unknown		Yes	FL resident	06/12/20
36,902	Dade	53	Female	Unknown		Yes	FL resident	06/12/20
36,903	Dade	34	Male	Unknown			FL resident	06/12/20
36,904	Dade	33	Male	Unknown			FL resident	06/12/20
36,905	Dade	20	Female	No		Unknown	FL resident	06/12/20
36,906	Dade	49	Male	Unknown			FL resident	06/12/20
36,907	Dade	51	Male	Unknown			FL resident	06/12/20
36,908	Dade	55	Female	No		Unknown	FL resident	06/12/20
36,909	Dade	27	Female	No		No	FL resident	06/12/20
36,910	Dade	31	Female	No		No	FL resident	06/12/20
36,911	Dade	17	Female	Unknown			FL resident	06/12/20
36,912	Dade	19	Male	Unknown		Unknown	FL resident	06/12/20
36,913	Dade	53	Male	No		Yes	FL resident	06/12/20
36,914	Dade	13	Male	No		Yes	FL resident	06/12/20
36,915	Dade	61	Female	No		Yes	FL resident	06/12/20
36,916	Dade	27	Male	Yes	GA	Yes	FL resident	06/12/20
36,917	Dade	49	Female	Unknown			FL resident	06/12/20
36,918	Dade	33	Female	No		Yes	FL resident	06/12/20
36,919	Dade	17	Female	No		No	FL resident	06/12/20
36,920	Dade	28	Male	No		Unknown	FL resident	06/12/20
36,921	Dade	91	Female	No		Yes	FL resident	06/12/20
36,922	Dade	64	Female	No		Yes	FL resident	06/12/20
36,923	Dade	36	Male	No		No	FL resident	06/12/20
36,924	Dade	35	Female	No		No	FL resident	06/12/20
36,925	Dade	46	Female	No		No	FL resident	06/12/20
36,926	Dade	31	Male	No		Yes	FL resident	06/12/20
36,927	Dade	37	Male	No		Yes	FL resident	06/12/20
36,928	Dade	38	Male	No		Unknown	FL resident	06/12/20
36,929	Dade	3	Male	Unknown			FL resident	06/12/20
36,930	Dade	31	Male	No		Unknown	FL resident	06/12/20
36,931	Dade	50	Male	Unknown		Yes	FL resident	06/12/20
36,932	Dade	19	Female	Unknown			FL resident	06/12/20
36,933	Dade	49	Male	No		No	FL resident	06/12/20
36,934	Dade	25	Female	Unknown			FL resident	06/12/20
36,935	Dade	18	Male	No		Yes	FL resident	06/12/20
36,936	Dade	6	Male	No		Yes	FL resident	06/12/20
36,937	Dade	2	Female	No		Yes	FL resident	06/12/20
36,938	Dade	57	Male	Unknown			FL resident	06/12/20
36,939	Dade	58	Female	Unknown		Yes	FL resident	06/12/20
36,940	Dade	15	Male	Unknown		Yes	FL resident	06/12/20
36,941	Dade	84	Female	Unknown			FL resident	06/12/20
36,942	Dade	65	Male	Unknown			FL resident	06/12/20
36,943	Dade	94	Female	No		Yes	FL resident	06/12/20
36,944	Dade	75	Male	Unknown			FL resident	06/12/20
36,945	Dade	26	Female	Unknown			FL resident	06/12/20
36,946	Dade	32	Male	No		Yes	FL resident	06/12/20
36,947	Dade	79	Male	Unknown			FL resident	06/12/20
36,948	Dade	67	Male	No		No	FL resident	06/12/20
36,949	Dade	83	Female	Unknown		Unknown	FL resident	06/12/20
36,950	Dade	75	Male	No		Unknown	FL resident	06/12/20
36,951	Dade	90	Female	Unknown			FL resident	06/12/20
36,952	Dade	85	Male	Unknown		Unknown	FL resident	06/12/20
36,953	Dade	81	Female	No		Unknown	FL resident	06/12/20
36,954	Dade	53	Female	Unknown			FL resident	06/12/20
36,955	Dade	79	Male	No		Yes	FL resident	06/12/20
36,956	Dade	93	Female	No		Yes	FL resident	06/12/20

Coronavirus: line list of cases

Data verified as of Jun 18, 2020 at 10 AM

Data in this report are provisional and subject to change.

Case	County	Age	Gender	Travel related	Travel detail	Contact with a confirmed case	Jurisdiction	Date case counted
36,957	Dade	78	Male	Unknown			FL resident	06/12/20
36,958	Dade	81	Female	No		Yes	FL resident	06/12/20
36,959	Dade	90	Female	No		Unknown	FL resident	06/12/20
36,960	Dade	84	Male	Unknown			FL resident	06/12/20
36,961	Dade	76	Female	Unknown			FL resident	06/12/20
36,962	Dade	99	Male	No		Yes	FL resident	06/12/20
36,963	Dade	92	Male	No		Unknown	FL resident	06/12/20
36,964	Dade	83	Female	Unknown			FL resident	06/12/20
36,965	Dade	79	Male	Unknown		Yes	FL resident	06/12/20
36,966	Dade	94	Female	No		Yes	FL resident	06/12/20
36,967	Dade	86	Male	Unknown			FL resident	06/12/20
36,968	Dade	81	Female	Unknown		Unknown	FL resident	06/12/20
36,969	Dade	92	Male	Unknown		Unknown	FL resident	06/12/20
36,970	Dade	77	Male	Unknown			FL resident	06/12/20
36,971	Dade	95	Female	No		Unknown	FL resident	06/12/20
36,972	Dade	85	Female	No		Yes	FL resident	06/12/20
36,973	Dade	87	Female	No		No	FL resident	06/12/20
36,974	Dade	90	Female	Unknown		Unknown	FL resident	06/12/20
36,975	Dade	23	Female	Unknown		Unknown	FL resident	06/12/20
36,976	Dade	70	Female	No		Yes	FL resident	06/12/20
36,977	Dade	23	Male	No		Yes	FL resident	06/12/20
36,978	Dade	86	Male	No		Yes	FL resident	06/12/20
36,979	Dade	77	Male	No		No	FL resident	06/12/20
36,980	Dade	47	Male	Unknown		Yes	FL resident	06/12/20
36,981	Dade	24	Female	Yes	FL; SC	Yes	FL resident	06/12/20
36,982	Dade	0	Male	Yes	FL; SC	Yes	FL resident	06/12/20
36,983	Dade	71	Male	Unknown			FL resident	06/12/20
36,984	Dade	61	Male	No		Yes	FL resident	06/12/20
36,985	Dade	48	Female	Unknown			FL resident	06/12/20
36,986	Dade	28	Male	Unknown			FL resident	06/12/20
36,987	Dade	40	Female	Unknown			FL resident	06/12/20
36,988	Dade	39	Male	No		No	FL resident	06/12/20
36,989	Dade	46	Male	No		No	FL resident	06/12/20
36,990	Dade	51	Female	No		Yes	FL resident	06/12/20
36,991	Dade	36	Male	No		Unknown	FL resident	06/12/20
36,992	Dade	38	Female	Unknown			FL resident	06/12/20
36,993	Dade	74	Male	Unknown			FL resident	06/12/20
36,994	Dade	62	Male	Unknown			FL resident	06/12/20
36,995	Dade	34	Female	No		No	FL resident	06/12/20
36,996	Dade	33	Male	Unknown		Unknown	FL resident	06/12/20
36,997	Dade	30	Male	No		Unknown	FL resident	06/12/20
36,998	Dade	32	Male	Unknown			FL resident	06/12/20
36,999	Dade	39	Male	No		Yes	FL resident	06/12/20
37,000	Dade	50	Male	No		Yes	FL resident	06/12/20
37,001	Dade	61	Female	Unknown			FL resident	06/12/20
37,002	Dade	13	Female	Unknown			FL resident	06/12/20
37,003	Dade	76	Male	Unknown			FL resident	06/12/20
37,004	Dade	11	Female	Unknown			FL resident	06/12/20
37,005	Dade	61	Male	No		Unknown	FL resident	06/12/20
37,006	Dade	38	Male	Unknown		Unknown	FL resident	06/12/20
37,007	Dade	75	Male	No		No	FL resident	06/12/20
37,008	Dade	54	Female	Unknown		Unknown	FL resident	06/12/20
37,009	Dade	84	Female	No		No	FL resident	06/12/20
37,010	Dade	21	Female	No		Yes	FL resident	06/12/20
37,011	Dade	44	Female	No			FL resident	06/12/20
37,012	Dade	14	Female	Unknown			FL resident	06/12/20
37,013	Dade	48	Female	Unknown			FL resident	06/12/20
37,014	Dade	63	Female	Unknown			FL resident	06/12/20
37,015	Dade	57	Female	No		Unknown	FL resident	06/12/20
37,016	Dade	93	Female	Unknown			FL resident	06/12/20
37,017	Dade	68	Female	Unknown		Yes	FL resident	06/12/20
37,018	Dade	63	Female	Unknown			FL resident	06/12/20

Coronavirus: line list of cases

Data verified as of Jun 18, 2020 at 10 AM

Data in this report are provisional and subject to change.

Case	County	Age	Gender	Travel related	Travel detail	Contact with a confirmed case	Jurisdiction	Date case counted
37,019	Dade	69	Male	No		Unknown	FL resident	06/12/20
37,020	Dade	30	Male	Unknown		Unknown	FL resident	06/12/20
37,021	Dade	80	Female	Unknown			FL resident	06/12/20
37,022	Dade	64	Female	No		Unknown	FL resident	06/12/20
37,023	Dade	6	Male	No		Yes	FL resident	06/12/20
37,024	Dade	1	Female	No		Yes	FL resident	06/12/20
37,025	Dade	72	Male	No		No	FL resident	06/12/20
37,026	Dade	49	Female	Unknown		Unknown	FL resident	06/12/20
37,027	Dade	57	Female	Unknown			FL resident	06/12/20
37,028	Dade	77	Female	No		No	FL resident	06/12/20
37,029	Dade	37	Male	No		Unknown	FL resident	06/12/20
37,030	Dade	85	Male	No		Yes	FL resident	06/12/20
37,031	Dade	92	Female	No		Yes	FL resident	06/12/20
37,032	Dade	82	Female	No			FL resident	06/12/20
37,033	Dade	93	Female	No		Yes	FL resident	06/12/20
37,034	Dade	78	Female	No		Yes	FL resident	06/12/20
37,035	Dade	92	Female	No			FL resident	06/12/20
37,036	Dade	48	Male	Unknown			FL resident	06/12/20
37,037	Dade	33	Female	No		Yes	FL resident	06/12/20
37,038	Dade	24	Female	Unknown		Unknown	FL resident	06/12/20
37,039	Dade	20	Male	No		Unknown	FL resident	06/12/20
37,040	Dade	26	Female	No		Unknown	FL resident	06/12/20
37,041	Dade	25	Male	No		No	FL resident	06/12/20
37,042	Dade	25	Female	Unknown		Yes	FL resident	06/12/20
37,043	Dade	23	Male	No		Yes	FL resident	06/12/20
37,044	Dade	27	Male	No		Yes	FL resident	06/12/20
37,045	Dade	27	Male	No		No	FL resident	06/12/20
37,046	Dade	38	Male	No		No	FL resident	06/12/20
37,047	Dade	61	Male	No		Yes	FL resident	06/12/20
37,048	Dade	50	Male	No		No	FL resident	06/12/20
37,049	Dade	57	Male	No		Unknown	FL resident	06/12/20
37,050	Dade	21	Female	Unknown			FL resident	06/12/20
37,051	Dade	29	Female	No		Yes	FL resident	06/12/20
37,052	Dade	29	Male	Unknown			FL resident	06/12/20
37,053	Dade	62	Female	Unknown		Unknown	FL resident	06/12/20
37,054	Dade	51	Female	Yes	GA	Unknown	FL resident	06/12/20
37,055	Dade	50	Female	Unknown		Unknown	FL resident	06/12/20
37,056	Dade	24	Male	Unknown		Unknown	FL resident	06/12/20
37,057	Dade	42	Male	No		Yes	FL resident	06/12/20
37,058	Dade	38	Female	No		Yes	FL resident	06/12/20
37,059	Dade	27	Female	Unknown			FL resident	06/12/20
37,060	Dade	35	Male	No		Yes	FL resident	06/12/20
37,061	Dade	68	Female	No		Yes	FL resident	06/12/20
37,062	Dade	75	Male	No		Yes	FL resident	06/12/20
37,063	Dade	84	Male	No		Yes	FL resident	06/12/20
37,064	Dade	71	Female	No		Yes	FL resident	06/12/20
37,065	Dade	51	Male	No		Yes	FL resident	06/12/20
37,066	Dade	63	Male	Unknown			FL resident	06/12/20
37,067	Dade	49	Male	Unknown			FL resident	06/12/20
37,068	Dade	62	Male	No		Yes	FL resident	06/13/20
37,069	Dade	39	Female	No		No	FL resident	06/13/20
37,070	Dade	79	Male	Unknown			FL resident	06/13/20
37,071	Dade	42	Male	Unknown			FL resident	06/13/20
37,072	Dade	53	Female	Unknown			FL resident	06/13/20
37,073	Dade	11	Male	Unknown			FL resident	06/13/20
37,074	Dade	47	Female	No			FL resident	06/13/20
37,075	Dade	47	Female	Unknown		No	FL resident	06/13/20
37,076	Dade	30	Male	No		Yes	FL resident	06/13/20
37,077	Dade	37	Male	No		Yes	FL resident	06/13/20
37,078	Dade	33	Male	No		No	FL resident	06/13/20
37,079	Dade	39	Male	No		Unknown	FL resident	06/13/20
37,080	Dade	58	Female	Unknown			FL resident	06/13/20

Coronavirus: line list of cases

Data verified as of Jun 18, 2020 at 10 AM

Data in this report are provisional and subject to change.

Case	County	Age	Gender	Travel related	Travel detail	Contact with a confirmed case	Jurisdiction	Date case counted
37,081	Dade	93	Female	No		Yes	FL resident	06/13/20
37,082	Dade	23	Female	Yes	DE; FL	No	FL resident	06/13/20
37,083	Dade	23	Male	Unknown			FL resident	06/13/20
37,084	Dade	46	Female	No		Unknown	FL resident	06/13/20
37,085	Dade	34	Male	No			FL resident	06/13/20
37,086	Dade	51	Female	Unknown			FL resident	06/13/20
37,087	Dade	44	Female	No		Yes	FL resident	06/13/20
37,088	Dade	7	Male	No		Yes	FL resident	06/13/20
37,089	Dade	17	Female	No		Yes	FL resident	06/13/20
37,090	Dade	7	Male	Unknown			FL resident	06/13/20
37,091	Dade	44	Female	Unknown			FL resident	06/13/20
37,092	Dade	80	Male	Unknown			FL resident	06/13/20
37,093	Dade	53	Female	No		No	FL resident	06/13/20
37,094	Dade	35	Male	No		No	FL resident	06/13/20
37,095	Dade	63	Female	No		Unknown	FL resident	06/13/20
37,096	Dade	16	Female	Unknown		Yes	FL resident	06/13/20
37,097	Dade	35	Female	No		Yes	FL resident	06/13/20
37,098	Dade	68	Male	No		Yes	FL resident	06/13/20
37,099	Dade	31	Male	No			FL resident	06/13/20
37,100	Dade	64	Male	No		Unknown	FL resident	06/13/20
37,101	Dade	47	Female	No		No	FL resident	06/13/20
37,102	Dade	48	Male	No			FL resident	06/13/20
37,103	Dade	54	Female	No		Unknown	FL resident	06/13/20
37,104	Dade	44	Male	Unknown			FL resident	06/13/20
37,105	Dade	60	Female	Unknown			FL resident	06/13/20
37,106	Dade	42	Male	Unknown		Yes	FL resident	06/13/20
37,107	Dade	59	Male	Unknown			FL resident	06/13/20
37,108	Dade	95	Female	Unknown		Unknown	FL resident	06/13/20
37,109	Dade	61	Female	No		Yes	FL resident	06/13/20
37,110	Dade	22	Female	No		Unknown	FL resident	06/13/20
37,111	Dade	57	Male	No		Unknown	FL resident	06/13/20
37,112	Dade	61	Male	No			FL resident	06/13/20
37,113	Dade	32	Male	No		Yes	FL resident	06/13/20
37,114	Dade	20	Female	Unknown		Yes	FL resident	06/13/20
37,115	Dade	41	Female	Unknown		Unknown	FL resident	06/13/20
37,116	Dade	72	Male	Unknown		Unknown	FL resident	06/13/20
37,117	Dade	47	Female	No		Yes	FL resident	06/13/20
37,118	Dade	40	Female	Unknown		Unknown	FL resident	06/13/20
37,119	Dade	61	Female	Unknown			FL resident	06/13/20
37,120	Dade	39	Male	No		Unknown	FL resident	06/13/20
37,121	Dade	100	Male	No		Yes	FL resident	06/13/20
37,122	Dade	39	Female	Unknown		Yes	FL resident	06/13/20
37,123	Dade	65	Male	Yes	FL; MO	No	FL resident	06/13/20
37,124	Dade	25	Female	No		Yes	FL resident	06/13/20
37,125	Dade	75	Female	No		Unknown	FL resident	06/13/20
37,126	Dade	43	Female	Unknown			FL resident	06/13/20
37,127	Dade	28	Female	Unknown		Unknown	FL resident	06/13/20
37,128	Dade	64	Female	No		Unknown	FL resident	06/13/20
37,129	Dade	25	Male	No		Yes	FL resident	06/13/20
37,130	Dade	29	Female	No		Yes	FL resident	06/13/20
37,131	Dade	41	Female	No		No	FL resident	06/13/20
37,132	Dade	43	Male	No		Unknown	FL resident	06/13/20
37,133	Dade	51	Female	No		No	FL resident	06/13/20
37,134	Dade	23	Male	No		Unknown	FL resident	06/13/20
37,135	Dade	23	Male	No		Unknown	FL resident	06/13/20
37,136	Dade	40	Female	No		No	FL resident	06/13/20
37,137	Dade	58	Female	Unknown		Unknown	FL resident	06/13/20
37,138	Dade	28	Male	Unknown		Unknown	FL resident	06/13/20
37,139	Dade	27	Male	Unknown		Unknown	FL resident	06/13/20
37,140	Dade	47	Female	No		Yes	FL resident	06/13/20
37,141	Dade	51	Male	Unknown		Yes	FL resident	06/13/20
37,142	Dade	35	Male	Unknown		Yes	FL resident	06/13/20

Coronavirus: line list of cases

Data verified as of Jun 18, 2020 at 10 AM

Data in this report are provisional and subject to change.

Case	County	Age	Gender	Travel related	Travel detail	Contact with a confirmed case	Jurisdiction	Date case counted
37,143	Dade	52	Female	No		Yes	FL resident	06/13/20
37,144	Dade	33	Female	No		Unknown	FL resident	06/13/20
37,145	Dade	31	Male	No		Yes	FL resident	06/13/20
37,146	Dade	37	Male	Unknown			FL resident	06/13/20
37,147	Dade	32	Female	No		No	FL resident	06/13/20
37,148	Dade	47	Male	No		No	FL resident	06/13/20
37,149	Dade	29	Male	No		Yes	FL resident	06/13/20
37,150	Dade	69	Male	Unknown		Unknown	FL resident	06/13/20
37,151	Dade	75	Male	Unknown			FL resident	06/13/20
37,152	Dade	56	Female	No		No	FL resident	06/13/20
37,153	Dade	66	Male	No		No	FL resident	06/13/20
37,154	Dade	49	Female	No		Yes	FL resident	06/13/20
37,155	Dade	65	Female	Unknown		Yes	FL resident	06/13/20
37,156	Dade	63	Female	No		Yes	FL resident	06/13/20
37,157	Dade	38	Female	No		Unknown	FL resident	06/13/20
37,158	Dade	47	Female	No		Yes	FL resident	06/13/20
37,159	Dade	69	Male	Unknown			FL resident	06/13/20
37,160	Dade	54	Male	No		No	FL resident	06/13/20
37,161	Dade	73	Female	No		Yes	FL resident	06/13/20
37,162	Dade	64	Female	No		Yes	FL resident	06/13/20
37,163	Dade	26	Male	Unknown			FL resident	06/13/20
37,164	Dade	35	Female	Yes	FL; UNKNOWN	Unknown	FL resident	06/13/20
37,165	Dade	18	Male	No		Yes	FL resident	06/13/20
37,166	Dade	80	Female	No		Unknown	FL resident	06/13/20
37,167	Dade	41	Male	No		Yes	FL resident	06/13/20
37,168	Dade	33	Female	No		Yes	FL resident	06/13/20
37,169	Dade	51	Female	No		No	FL resident	06/13/20
37,170	Dade	37	Female	No		Yes	FL resident	06/13/20
37,171	Dade		Male	Unknown			FL resident	06/13/20
37,172	Dade	69	Female	Unknown		Yes	FL resident	06/13/20
37,173	Dade	45	Male	Unknown		Unknown	FL resident	06/13/20
37,174	Dade	41	Male	No			FL resident	06/13/20
37,175	Dade	52	Male	Unknown		Yes	FL resident	06/13/20
37,176	Dade	44	Male	Unknown			FL resident	06/13/20
37,177	Dade	56	Male	Unknown			FL resident	06/13/20
37,178	Dade	57	Male	Unknown			FL resident	06/13/20
37,179	Dade	33	Female	No		Yes	FL resident	06/13/20
37,180	Dade	40	Female	No		No	FL resident	06/13/20
37,181	Dade	33	Female	No		Yes	FL resident	06/13/20
37,182	Dade	33	Male	No		No	FL resident	06/13/20
37,183	Dade	30	Male	No		Unknown	FL resident	06/13/20
37,184	Dade	65	Female	No		Yes	FL resident	06/13/20
37,185	Dade	51	Male	Unknown			FL resident	06/13/20
37,186	Dade	71	Male	No		Yes	FL resident	06/13/20
37,187	Dade	56	Male	Unknown			FL resident	06/13/20
37,188	Dade	29	Male	No		No	FL resident	06/13/20
37,189	Dade	26	Male	Unknown		Unknown	FL resident	06/13/20
37,190	Dade	19	Male	Unknown		Unknown	FL resident	06/13/20
37,191	Dade	37	Male	No		Unknown	FL resident	06/13/20
37,192	Dade	35	Male	No		No	FL resident	06/13/20
37,193	Dade	19	Female	Unknown		Unknown	FL resident	06/13/20
37,194	Dade	58	Female	No		No	FL resident	06/13/20
37,195	Dade	75	Female	Unknown			FL resident	06/13/20
37,196	Dade	36	Female	Unknown			FL resident	06/13/20
37,197	Dade	32	Female	No		Yes	FL resident	06/13/20
37,198	Dade	36	Female	No		No	FL resident	06/13/20
37,199	Dade	72	Female	Unknown		Unknown	FL resident	06/13/20
37,200	Dade	51	Male	No		No	FL resident	06/13/20
37,201	Dade	89	Female	No		Yes	FL resident	06/13/20
37,202	Dade	30	Male	Unknown			FL resident	06/13/20
37,203	Dade	28	Male	Unknown			FL resident	06/13/20
37,204	Dade	33	Female	Unknown		No	FL resident	06/13/20

Coronavirus: line list of cases

Data verified as of Jun 18, 2020 at 10 AM

Data in this report are provisional and subject to change.

Case	County	Age	Gender	Travel related	Travel detail	Contact with a confirmed case	Jurisdiction	Date case counted
37,205	Dade	46	Female	Unknown		Unknown	FL resident	06/13/20
37,206	Dade	72	Male	Unknown			FL resident	06/13/20
37,207	Dade	35	Female	Unknown			FL resident	06/13/20
37,208	Dade	59	Male	Unknown		Unknown	FL resident	06/13/20
37,209	Dade	37	Male	Unknown			FL resident	06/13/20
37,210	Dade	21	Male	Unknown			FL resident	06/13/20
37,211	Dade	24	Male	Unknown		Unknown	FL resident	06/13/20
37,212	Dade	18	Male	Unknown			FL resident	06/13/20
37,213	Dade	37	Male	No		No	FL resident	06/13/20
37,214	Dade	38	Female	No			FL resident	06/13/20
37,215	Dade	39	Female	Unknown		Unknown	FL resident	06/13/20
37,216	Dade	21	Female	Unknown			FL resident	06/13/20
37,217	Dade	50	Female	Unknown			FL resident	06/13/20
37,218	Dade		Male	Unknown			FL resident	06/13/20
37,219	Dade	57	Female	Unknown			FL resident	06/13/20
37,220	Dade	30	Female	No		Unknown	FL resident	06/13/20
37,221	Dade	31	Female	Unknown			FL resident	06/13/20
37,222	Dade	67	Female	Unknown			FL resident	06/13/20
37,223	Dade	38	Male	Unknown			FL resident	06/13/20
37,224	Dade	36	Male	Unknown			FL resident	06/13/20
37,225	Dade	30	Female	Unknown			FL resident	06/13/20
37,226	Dade	67	Male	Unknown			FL resident	06/13/20
37,227	Dade	7	Male	No		Unknown	FL resident	06/13/20
37,228	Dade	31	Male	No		Unknown	FL resident	06/13/20
37,229	Dade	49	Female	Unknown		Yes	FL resident	06/13/20
37,230	Dade	46	Male	No		Unknown	FL resident	06/13/20
37,231	Dade	20	Male	Unknown			FL resident	06/13/20
37,232	Dade	88	Female	No		Yes	FL resident	06/13/20
37,233	Dade	19	Male	No		Yes	FL resident	06/13/20
37,234	Dade	18	Male	No		Yes	FL resident	06/13/20
37,235	Dade	31	Male	Unknown		Unknown	FL resident	06/13/20
37,236	Dade	53	Male	No		Unknown	FL resident	06/13/20
37,237	Dade	21	Male	Unknown			FL resident	06/13/20
37,238	Dade	38	Male	Unknown			FL resident	06/13/20
37,239	Dade	53	Male	Unknown			FL resident	06/13/20
37,240	Dade	30	Male	Unknown			FL resident	06/13/20
37,241	Dade	21	Female	Unknown			FL resident	06/13/20
37,242	Dade	66	Female	Unknown			FL resident	06/13/20
37,243	Dade	78	Male	No		Yes	FL resident	06/13/20
37,244	Dade	52	Female	Unknown		Unknown	FL resident	06/13/20
37,245	Dade	47	Male	Unknown			FL resident	06/13/20
37,246	Dade	53	Female	Unknown			FL resident	06/13/20
37,247	Dade	28	Male	No		No	FL resident	06/13/20
37,248	Dade	19	Female	Unknown			FL resident	06/13/20
37,249	Dade	56	Male	Unknown			FL resident	06/13/20
37,250	Dade	30	Male	No		Unknown	FL resident	06/13/20
37,251	Dade	40	Male	No			FL resident	06/13/20
37,252	Dade	55	Female	Unknown		Unknown	FL resident	06/13/20
37,253	Dade	31	Unknown	Unknown			FL resident	06/13/20
37,254	Dade	83	Male	Unknown			FL resident	06/13/20
37,255	Dade	43	Male	Unknown			FL resident	06/13/20
37,256	Dade	21	Male	Unknown			FL resident	06/13/20
37,257	Dade	26	Male	Unknown			FL resident	06/13/20
37,258	Dade	27	Female	Unknown			FL resident	06/13/20
37,259	Dade	67	Female	No		Unknown	FL resident	06/13/20
37,260	Dade	18	Male	Unknown			FL resident	06/13/20
37,261	Dade	29	Male	Unknown		Unknown	FL resident	06/13/20
37,262	Dade	31	Female	Unknown		Unknown	FL resident	06/13/20
37,263	Dade	30	Male	No		Unknown	FL resident	06/13/20
37,264	Dade	48	Female	No		No	FL resident	06/13/20
37,265	Dade	26	Male	Unknown		Unknown	FL resident	06/13/20
37,266	Dade	33	Female	No		No	FL resident	06/13/20

Coronavirus: line list of cases

Data verified as of Jun 18, 2020 at 10 AM

Data in this report are provisional and subject to change.

Case	County	Age	Gender	Travel related	Travel detail	Contact with a confirmed case	Jurisdiction	Date case counted
37,267	Dade	25	Male	No		Yes	FL resident	06/13/20
37,268	Dade	51	Female	Unknown		Unknown	FL resident	06/13/20
37,269	Dade	65	Male	No			FL resident	06/13/20
37,270	Dade	52	Male	No		Yes	FL resident	06/13/20
37,271	Dade	55	Male	No		Yes	FL resident	06/13/20
37,272	Dade	43	Female	No		No	FL resident	06/13/20
37,273	Dade	30	Male	No		Unknown	FL resident	06/13/20
37,274	Dade	31	Male	No		No	FL resident	06/13/20
37,275	Dade	57	Female	Unknown		Unknown	FL resident	06/13/20
37,276	Dade	69	Male	Unknown			FL resident	06/13/20
37,277	Dade	45	Female	Unknown		Unknown	FL resident	06/13/20
37,278	Dade	42	Male	Unknown		Unknown	FL resident	06/13/20
37,279	Dade	22	Male	No		No	FL resident	06/13/20
37,280	Dade	56	Male	No		Unknown	FL resident	06/13/20
37,281	Dade	55	Male	No		Unknown	FL resident	06/13/20
37,282	Dade	43	Male	No		Yes	FL resident	06/13/20
37,283	Dade	63	Male	Unknown		Unknown	FL resident	06/13/20
37,284	Dade	33	Female	No		Yes	FL resident	06/13/20
37,285	Dade	29	Male	Unknown		Yes	FL resident	06/13/20
37,286	Dade	30	Female	No		No	FL resident	06/13/20
37,287	Dade	34	Male	No		No	FL resident	06/13/20
37,288	Dade	33	Female	Unknown			FL resident	06/13/20
37,289	Dade	32	Male	No		No	FL resident	06/13/20
37,290	Dade	38	Male	No		Yes	FL resident	06/13/20
37,291	Dade	29	Male	Yes	ARGENTINA; FL	No	FL resident	06/13/20
37,292	Dade	28	Male	No		Yes	FL resident	06/13/20
37,293	Dade	21	Female	No		Yes	FL resident	06/13/20
37,294	Dade	33	Male	Unknown		Unknown	FL resident	06/13/20
37,295	Dade	53	Female	No		No	FL resident	06/13/20
37,296	Dade	89	Female	Unknown			FL resident	06/13/20
37,297	Dade	27	Female	No		Unknown	FL resident	06/13/20
37,298	Dade	27	Female	No		Yes	FL resident	06/13/20
37,299	Dade	57	Male	Unknown		Unknown	FL resident	06/13/20
37,300	Dade	34	Male	No		Unknown	FL resident	06/13/20
37,301	Dade	48	Male	No		No	FL resident	06/13/20
37,302	Dade	52	Male	No		Yes	FL resident	06/13/20
37,303	Dade	19	Male	Unknown			FL resident	06/13/20
37,304	Dade	53	Female	No		Yes	FL resident	06/13/20
37,305	Dade	31	Female	No		Unknown	FL resident	06/13/20
37,306	Dade	27	Female	No		Unknown	FL resident	06/13/20
37,307	Dade	27	Female	No		Unknown	FL resident	06/13/20
37,308	Dade	41	Female	No		No	FL resident	06/13/20
37,309	Dade	27	Female	No			FL resident	06/13/20
37,310	Dade	13	Female	Unknown			FL resident	06/13/20
37,311	Dade	19	Female	Unknown			FL resident	06/13/20
37,312	Dade	54	Female	Unknown			FL resident	06/13/20
37,313	Dade	56	Female	Unknown		Unknown	FL resident	06/13/20
37,314	Dade	60	Female	No			FL resident	06/13/20
37,315	Dade	67	Female	Unknown			FL resident	06/13/20
37,316	Dade	60	Female	No			FL resident	06/13/20
37,317	Dade	71	Male	Unknown			FL resident	06/13/20
37,318	Dade	31	Female	Unknown			FL resident	06/13/20
37,319	Dade	53	Female	No		Unknown	FL resident	06/13/20
37,320	Dade	60	Male	No		No	FL resident	06/13/20
37,321	Dade	70	Male	No		No	FL resident	06/13/20
37,322	Dade	70	Male	Unknown		Unknown	FL resident	06/13/20
37,323	Dade	42	Male	Unknown			FL resident	06/13/20
37,324	Dade	19	Female	No		No	FL resident	06/13/20
37,325	Dade	75	Female	No		Unknown	FL resident	06/13/20
37,326	Dade	0	Male	Unknown		Yes	FL resident	06/13/20
37,327	Dade	1	Male	No		Yes	FL resident	06/13/20
37,328	Dade	9	Female	No		Yes	FL resident	06/13/20

Coronavirus: line list of cases

Data verified as of Jun 18, 2020 at 10 AM

Data in this report are provisional and subject to change.

Case	County	Age	Gender	Travel related	Travel detail	Contact with a confirmed case	Jurisdiction	Date case counted
37,329	Dade	0	Female	Unknown			FL resident	06/13/20
37,330	Dade	11	Male	Unknown			FL resident	06/13/20
37,331	Dade	5	Male	No		Yes	FL resident	06/13/20
37,332	Dade	53	Male	Unknown		Unknown	FL resident	06/13/20
37,333	Dade	26	Female	No		Unknown	FL resident	06/13/20
37,334	Dade	8	Male	Unknown			FL resident	06/13/20
37,335	Dade	28	Female	Unknown			FL resident	06/13/20
37,336	Dade	58	Male	Unknown			FL resident	06/13/20
37,337	Dade	28	Female	Unknown		Unknown	FL resident	06/13/20
37,338	Dade	39	Female	Unknown		Yes	FL resident	06/13/20
37,339	Dade	36	Female	No		No	FL resident	06/13/20
37,340	Dade	28	Male	No		Unknown	FL resident	06/13/20
37,341	Dade	46	Male	No		No	FL resident	06/13/20
37,342	Dade	51	Female	No		Yes	FL resident	06/13/20
37,343	Dade	53	Male	No		Yes	FL resident	06/13/20
37,344	Dade	82	Female	Unknown			FL resident	06/13/20
37,345	Dade	23	Male	No		No	FL resident	06/13/20
37,346	Dade	32	Female	No		Unknown	FL resident	06/13/20
37,347	Dade	2	Male	No		Yes	FL resident	06/13/20
37,348	Dade	39	Female	No		No	FL resident	06/13/20
37,349	Dade	33	Male	No		Yes	FL resident	06/13/20
37,350	Dade	70	Male	No		Unknown	FL resident	06/13/20
37,351	Dade	34	Female	Yes	FL; UNKNOWN	Yes	FL resident	06/13/20
37,352	Dade	42	Male	No		Unknown	FL resident	06/13/20
37,353	Dade	13	Male	No		Yes	FL resident	06/13/20
37,354	Dade	42	Female	Unknown		Unknown	FL resident	06/13/20
37,355	Dade	20	Male	Unknown			FL resident	06/13/20
37,356	Dade	26	Male	Yes	FL; SC	Yes	FL resident	06/13/20
37,357	Dade	73	Male	Unknown		Unknown	FL resident	06/13/20
37,358	Dade	42	Female	Unknown			FL resident	06/13/20
37,359	Dade	36	Male	Unknown			FL resident	06/13/20
37,360	Dade	74	Female	No		No	FL resident	06/13/20
37,361	Dade	73	Male	Unknown			FL resident	06/13/20
37,362	Dade	56	Male	Unknown		Yes	FL resident	06/13/20
37,363	Dade	80	Female	Unknown			FL resident	06/13/20
37,364	Dade	44	Female	Unknown			FL resident	06/13/20
37,365	Dade	6	Unknown	Unknown			FL resident	06/13/20
37,366	Dade	11	Female	No		Yes	FL resident	06/13/20
37,367	Dade	56	Female	Unknown			FL resident	06/13/20
37,368	Dade	1	Female	Unknown			FL resident	06/13/20
37,369	Dade	11	Male	Unknown			FL resident	06/13/20
37,370	Dade	39	Female	No		Yes	FL resident	06/13/20
37,371	Dade	31	Female	No		Unknown	FL resident	06/13/20
37,372	Dade	76	Female	No			FL resident	06/13/20
37,373	Dade	23	Female	No		Unknown	FL resident	06/13/20
37,374	Dade	21	Female	No		Yes	FL resident	06/13/20
37,375	Dade	21	Male	No		Unknown	FL resident	06/13/20
37,376	Dade	45	Male	Unknown			FL resident	06/13/20
37,377	Dade	20	Male	Unknown			FL resident	06/13/20
37,378	Dade	44	Male	No		Yes	FL resident	06/13/20
37,379	Dade	25	Male	No		No	FL resident	06/13/20
37,380	Dade	53	Female	No		No	FL resident	06/13/20
37,381	Dade	22	Male	Unknown			FL resident	06/14/20
37,382	Dade	22	Male	No		Unknown	FL resident	06/14/20
37,383	Dade	56	Female	Unknown		Yes	FL resident	06/14/20
37,384	Dade	21	Female	Unknown			FL resident	06/14/20
37,385	Dade	42	Male	Unknown			FL resident	06/14/20
37,386	Dade	47	Male	Unknown		Yes	FL resident	06/14/20
37,387	Dade	20	Male	Unknown			FL resident	06/14/20
37,388	Dade	45	Female	Unknown			FL resident	06/14/20
37,389	Dade	29	Male	Unknown			FL resident	06/14/20
37,390	Dade	50	Male	Unknown			FL resident	06/14/20

Coronavirus: line list of cases

Data verified as of Jun 18, 2020 at 10 AM

Data in this report are provisional and subject to change.

Case	County	Age	Gender	Travel related	Travel detail	Contact with a confirmed case	Jurisdiction	Date case counted
37,391	Dade	35	Female	Unknown			FL resident	06/14/20
37,392	Dade	27	Female	Unknown			FL resident	06/14/20
37,393	Dade	60	Male	Unknown			FL resident	06/14/20
37,394	Dade	15	Male	Unknown			FL resident	06/14/20
37,395	Dade	74	Female	Unknown			FL resident	06/14/20
37,396	Dade	38	Male	Unknown			FL resident	06/14/20
37,397	Dade	31	Female	Unknown			FL resident	06/14/20
37,398	Dade	31	Male	Unknown			FL resident	06/14/20
37,399	Dade	19	Male	Unknown			FL resident	06/14/20
37,400	Dade	51	Female	Unknown			FL resident	06/14/20
37,401	Dade	29	Male	Unknown			FL resident	06/14/20
37,402	Dade	67	Female	Unknown			FL resident	06/14/20
37,403	Dade	35	Male	Unknown			FL resident	06/14/20
37,404	Dade	28	Female	Unknown			FL resident	06/14/20
37,405	Dade	28	Female	Unknown		Yes	FL resident	06/14/20
37,406	Dade	36	Male	Unknown			FL resident	06/14/20
37,407	Dade	47	Male	Unknown			FL resident	06/14/20
37,408	Dade	36	Male	Unknown			FL resident	06/14/20
37,409	Dade	78	Male	Unknown			FL resident	06/14/20
37,410	Dade	53	Male	Unknown			FL resident	06/14/20
37,411	Dade	69	Male	Unknown			FL resident	06/14/20
37,412	Dade	65	Male	Unknown			FL resident	06/14/20
37,413	Dade	40	Female	No		Yes	FL resident	06/14/20
37,414	Dade	57	Female	Unknown			FL resident	06/14/20
37,415	Dade	62	Female	No		Unknown	FL resident	06/14/20
37,416	Dade	33	Male	No		Unknown	FL resident	06/14/20
37,417	Dade	75	Male	No		Unknown	FL resident	06/14/20
37,418	Dade	72	Female	No		Unknown	FL resident	06/14/20
37,419	Dade	85	Female	Unknown			FL resident	06/14/20
37,420	Dade	42	Male	No		Unknown	FL resident	06/14/20
37,421	Dade	59	Male	Unknown			FL resident	06/14/20
37,422	Dade	56	Male	No		Unknown	FL resident	06/14/20
37,423	Dade	38	Female	Unknown			FL resident	06/14/20
37,424	Dade	52	Male	No		Yes	FL resident	06/14/20
37,425	Dade	59	Female	No		Unknown	FL resident	06/14/20
37,426	Dade	56	Female	Unknown			FL resident	06/14/20
37,427	Dade	67	Female	No		Yes	FL resident	06/14/20
37,428	Dade	65	Male	Unknown			FL resident	06/14/20
37,429	Dade	52	Female	Unknown		Yes	FL resident	06/14/20
37,430	Dade	23	Male	No		Unknown	FL resident	06/14/20
37,431	Dade	46	Female	No		Yes	FL resident	06/14/20
37,432	Dade	42	Female	No		Unknown	FL resident	06/14/20
37,433	Dade	30	Male	Unknown			FL resident	06/14/20
37,434	Dade	31	Male	Unknown			FL resident	06/14/20
37,435	Dade	50	Female	Unknown			FL resident	06/14/20
37,436	Dade	81	Male	No		No	FL resident	06/14/20
37,437	Dade	36	Male	Unknown			FL resident	06/14/20
37,438	Dade	27	Male	Unknown			FL resident	06/14/20
37,439	Dade	65	Female	No		Yes	FL resident	06/14/20
37,440	Dade	38	Female	Unknown			FL resident	06/14/20
37,441	Dade	48	Female	Unknown			FL resident	06/14/20
37,442	Dade	22	Female	Unknown			FL resident	06/14/20
37,443	Dade	11	Female	No		Yes	FL resident	06/14/20
37,444	Dade	36	Male	Unknown			FL resident	06/14/20
37,445	Dade	55	Female	Unknown			FL resident	06/14/20
37,446	Dade	38	Female	Unknown			FL resident	06/14/20
37,447	Dade	21	Female	Unknown			FL resident	06/14/20
37,448	Dade	36	Male	Unknown			FL resident	06/14/20
37,449	Dade	34	Male	No		Yes	FL resident	06/14/20
37,450	Dade	50	Female	No		Yes	FL resident	06/14/20
37,451	Dade	46	Male	No		Unknown	FL resident	06/14/20
37,452	Dade	42	Male	No		Unknown	FL resident	06/14/20

Coronavirus: line list of cases

Data verified as of Jun 18, 2020 at 10 AM

Data in this report are provisional and subject to change.

Case	County	Age	Gender	Travel related	Travel detail	Contact with a confirmed case	Jurisdiction	Date case counted
37,453	Dade	18	Male	Unknown		Yes	FL resident	06/14/20
37,454	Dade	25	Male	Unknown			FL resident	06/14/20
37,455	Dade	20	Male	No		Yes	FL resident	06/14/20
37,456	Dade	41	Male	Unknown			FL resident	06/14/20
37,457	Dade	54	Male	No		Yes	FL resident	06/14/20
37,458	Dade	7	Male	Unknown			FL resident	06/14/20
37,459	Dade	28	Male	Unknown			FL resident	06/14/20
37,460	Dade	14	Female	Unknown			FL resident	06/14/20
37,461	Dade	33	Male	Unknown			FL resident	06/14/20
37,462	Dade	10	Male	Unknown			FL resident	06/14/20
37,463	Dade	32	Male	Unknown			FL resident	06/14/20
37,464	Dade	50	Male	Unknown			FL resident	06/14/20
37,465	Dade	66	Unknown	Unknown			FL resident	06/14/20
37,466	Dade	42	Female	Unknown			FL resident	06/14/20
37,467	Dade	39	Female	No		Yes	FL resident	06/14/20
37,468	Dade	47	Female	Unknown			FL resident	06/14/20
37,469	Dade	19	Male	Unknown			FL resident	06/14/20
37,470	Dade	34	Female	Unknown			FL resident	06/14/20
37,471	Dade	41	Male	Unknown			FL resident	06/14/20
37,472	Dade	44	Female	Unknown			FL resident	06/14/20
37,473	Dade	49	Male	Unknown			FL resident	06/14/20
37,474	Dade	36	Male	Unknown			FL resident	06/14/20
37,475	Dade	50	Male	Unknown			FL resident	06/14/20
37,476	Dade	54	Female	Unknown			FL resident	06/14/20
37,477	Dade	30	Male	Unknown			FL resident	06/14/20
37,478	Dade	36	Male	Unknown			FL resident	06/14/20
37,479	Dade	53	Male	Unknown			FL resident	06/14/20
37,480	Dade	51	Male	Unknown			FL resident	06/14/20
37,481	Dade	67	Female	Unknown		Unknown	FL resident	06/14/20
37,482	Dade	42	Male	Unknown			FL resident	06/14/20
37,483	Dade	44	Female	Unknown		Yes	FL resident	06/14/20
37,484	Dade	53	Male	Unknown			FL resident	06/14/20
37,485	Dade	50	Male	Unknown			FL resident	06/14/20
37,486	Dade	30	Female	Unknown			FL resident	06/14/20
37,487	Dade	50	Male	Unknown			FL resident	06/14/20
37,488	Dade	61	Male	Unknown			FL resident	06/14/20
37,489	Dade	46	Female	Unknown			FL resident	06/14/20
37,490	Dade	40	Female	No		Unknown	FL resident	06/14/20
37,491	Dade	32	Female	Unknown			FL resident	06/14/20
37,492	Dade	60	Female	No		Yes	FL resident	06/14/20
37,493	Dade	25	Male	No		Yes	FL resident	06/14/20
37,494	Dade	65	Female	No		Unknown	FL resident	06/14/20
37,495	Dade	21	Male	Unknown			FL resident	06/14/20
37,496	Dade	55	Female	Unknown		Unknown	FL resident	06/14/20
37,497	Dade	45	Female	No		Yes	FL resident	06/14/20
37,498	Dade	33	Male	Unknown			FL resident	06/14/20
37,499	Dade	40	Male	No		Unknown	FL resident	06/14/20
37,500	Dade	59	Male	Unknown			FL resident	06/14/20
37,501	Dade	18	Female	Unknown			FL resident	06/14/20
37,502	Dade	56	Female	Unknown			FL resident	06/14/20
37,503	Dade	13	Female	No		Unknown	FL resident	06/14/20
37,504	Dade	52	Male	Unknown			FL resident	06/14/20
37,505	Dade	46	Male	Unknown			FL resident	06/14/20
37,506	Dade	40	Female	Unknown			FL resident	06/14/20
37,507	Dade	38	Female	Unknown			FL resident	06/14/20
37,508	Dade	49	Female	No		Yes	FL resident	06/14/20
37,509	Dade	5	Male	Unknown			FL resident	06/14/20
37,510	Dade	37	Female	Unknown			FL resident	06/14/20
37,511	Dade	18	Male	No		Yes	FL resident	06/14/20
37,512	Dade	23	Male	No		Yes	FL resident	06/14/20
37,513	Dade	50	Female	Unknown			FL resident	06/14/20
37,514	Dade	68	Female	Unknown			FL resident	06/14/20

Coronavirus: line list of cases

Data verified as of Jun 18, 2020 at 10 AM

Data in this report are provisional and subject to change.

Case	County	Age	Gender	Travel related	Travel detail	Contact with a confirmed case	Jurisdiction	Date case counted
37,515	Dade	24	Male	No		Yes	FL resident	06/14/20
37,516	Dade	20	Female	No		Unknown	FL resident	06/14/20
37,517	Dade	65	Female	Unknown			FL resident	06/14/20
37,518	Dade	25	Male	Unknown			FL resident	06/14/20
37,519	Dade	54	Male	Unknown			FL resident	06/14/20
37,520	Dade	21	Male	Unknown			FL resident	06/14/20
37,521	Dade	37	Female	Unknown			FL resident	06/14/20
37,522	Dade	27	Female	Unknown			FL resident	06/14/20
37,523	Dade	50	Male	Unknown			FL resident	06/14/20
37,524	Dade	32	Male	Unknown			FL resident	06/14/20
37,525	Dade	27	Male	Unknown			FL resident	06/14/20
37,526	Dade	35	Male	Unknown			FL resident	06/14/20
37,527	Dade	26	Male	Unknown			FL resident	06/14/20
37,528	Dade	22	Male	Unknown			FL resident	06/14/20
37,529	Dade	25	Male	Unknown			FL resident	06/14/20
37,530	Dade	35	Male	Unknown			FL resident	06/14/20
37,531	Dade	42	Male	Unknown			FL resident	06/14/20
37,532	Dade	30	Male	Unknown			FL resident	06/14/20
37,533	Dade	32	Female	No		Yes	FL resident	06/14/20
37,534	Dade	93	Female	No		Yes	FL resident	06/14/20
37,535	Dade	38	Male	Unknown			FL resident	06/14/20
37,536	Dade	77	Female	Unknown			FL resident	06/14/20
37,537	Dade	8	Female	Unknown			FL resident	06/14/20
37,538	Dade	26	Female	No		Yes	FL resident	06/14/20
37,539	Dade	62	Male	Unknown			FL resident	06/14/20
37,540	Dade	71	Female	No		Unknown	FL resident	06/14/20
37,541	Dade	43	Male	Unknown			FL resident	06/14/20
37,542	Dade	56	Male	Unknown			FL resident	06/14/20
37,543	Dade	79	Male	No		Unknown	FL resident	06/14/20
37,544	Dade	36	Female	Unknown		Unknown	FL resident	06/14/20
37,545	Dade	70	Male	Unknown			FL resident	06/14/20
37,546	Dade	35	Female	No		Unknown	FL resident	06/14/20
37,547	Dade	33	Female	Unknown			FL resident	06/14/20
37,548	Dade	55	Female	Unknown			FL resident	06/14/20
37,549	Dade	60	Female	Unknown			FL resident	06/14/20
37,550	Dade	34	Female	Unknown			FL resident	06/14/20
37,551	Dade	22	Female	Unknown			FL resident	06/14/20
37,552	Dade	58	Male	Unknown			FL resident	06/14/20
37,553	Dade	13	Male	Unknown			FL resident	06/14/20
37,554	Dade	45	Male	Unknown			FL resident	06/14/20
37,555	Dade	60	Unknown	No		Yes	FL resident	06/14/20
37,556	Dade	27	Male	Unknown			FL resident	06/14/20
37,557	Dade	30	Male	Unknown			FL resident	06/14/20
37,558	Dade	11	Unknown	Unknown			FL resident	06/14/20
37,559	Dade	13	Unknown	Unknown			FL resident	06/14/20
37,560	Dade	31	Unknown	Unknown			FL resident	06/14/20
37,561	Dade	16	Male	Unknown			FL resident	06/14/20
37,562	Dade	31	Male	Unknown			FL resident	06/14/20
37,563	Dade	34	Male	Unknown			FL resident	06/14/20
37,564	Dade	55	Male	Unknown			FL resident	06/14/20
37,565	Dade	40	Female	Unknown			FL resident	06/14/20
37,566	Dade	52	Female	Unknown			FL resident	06/14/20
37,567	Dade	37	Male	Unknown			FL resident	06/14/20
37,568	Dade	18	Male	Unknown			FL resident	06/14/20
37,569	Dade	16	Female	Unknown			FL resident	06/14/20
37,570	Dade	40	Female	Unknown			FL resident	06/14/20
37,571	Dade	46	Male	Unknown			FL resident	06/14/20
37,572	Dade	39	Female	Unknown			FL resident	06/14/20
37,573	Dade	23	Female	Unknown			FL resident	06/14/20
37,574	Dade	43	Male	Unknown			FL resident	06/14/20
37,575	Dade	54	Male	No		Yes	FL resident	06/14/20
37,576	Dade	38	Male	Unknown			FL resident	06/14/20

Coronavirus: line list of cases

Data verified as of Jun 18, 2020 at 10 AM

Data in this report are provisional and subject to change.

Case	County	Age	Gender	Travel related	Travel detail	Contact with a confirmed case	Jurisdiction	Date case counted
37,577	Dade	52	Female	Unknown			FL resident	06/14/20
37,578	Dade	55	Male	Unknown			FL resident	06/14/20
37,579	Dade	19	Female	Unknown			FL resident	06/14/20
37,580	Dade	49	Female	Unknown			FL resident	06/14/20
37,581	Dade	44	Male	Unknown			FL resident	06/14/20
37,582	Dade	48	Female	Unknown			FL resident	06/14/20
37,583	Dade	47	Male	Unknown		No	FL resident	06/14/20
37,584	Dade	50	Female	Unknown			FL resident	06/14/20
37,585	Dade	31	Female	Unknown			FL resident	06/14/20
37,586	Dade	2	Female	Unknown			FL resident	06/14/20
37,587	Dade	23	Female	Unknown			FL resident	06/14/20
37,588	Dade	52	Female	Unknown			FL resident	06/14/20
37,589	Dade	27	Female	No		Yes	FL resident	06/14/20
37,590	Dade	16	Female	Unknown			FL resident	06/14/20
37,591	Dade	59	Male	Unknown			FL resident	06/14/20
37,592	Dade	65	Female	Unknown			FL resident	06/14/20
37,593	Dade	35	Female	Unknown			FL resident	06/14/20
37,594	Dade	29	Male	Unknown			FL resident	06/14/20
37,595	Dade	19	Female	Unknown			FL resident	06/14/20
37,596	Dade	68	Male	No		No	FL resident	06/14/20
37,597	Dade	2	Female	No			FL resident	06/14/20
37,598	Dade	61	Male	Unknown			FL resident	06/14/20
37,599	Dade	41	Female	Unknown			FL resident	06/14/20
37,600	Dade	18	Male	Unknown			FL resident	06/14/20
37,601	Dade	38	Male	No		No	FL resident	06/14/20
37,602	Dade	63	Female	Unknown			FL resident	06/14/20
37,603	Dade	20	Male	Unknown			FL resident	06/14/20
37,604	Dade	60	Male	Unknown			FL resident	06/14/20
37,605	Dade	28	Male	No		Yes	FL resident	06/14/20
37,606	Dade	61	Male	Unknown			FL resident	06/14/20
37,607	Dade	54	Male	Unknown			FL resident	06/14/20
37,608	Dade	37	Male	Unknown			FL resident	06/14/20
37,609	Dade	14	Female	Unknown			FL resident	06/14/20
37,610	Dade	35	Male	Unknown			FL resident	06/14/20
37,611	Dade	37	Female	Unknown			FL resident	06/14/20
37,612	Dade	35	Male	Unknown			FL resident	06/14/20
37,613	Dade	73	Male	Unknown			FL resident	06/14/20
37,614	Dade	68	Male	Unknown		Yes	FL resident	06/14/20
37,615	Dade	51	Male	Unknown			FL resident	06/14/20
37,616	Dade	52	Male	Unknown			FL resident	06/14/20
37,617	Dade	57	Female	Unknown			FL resident	06/14/20
37,618	Dade	71	Female	Unknown			FL resident	06/14/20
37,619	Dade	75	Male	No		Unknown	FL resident	06/14/20
37,620	Dade	56	Female	No		Yes	FL resident	06/14/20
37,621	Dade	76	Male	No		Yes	FL resident	06/14/20
37,622	Dade	65	Female	No		Yes	FL resident	06/14/20
37,623	Dade	42	Male	Unknown			FL resident	06/14/20
37,624	Dade	19	Male	Unknown		Yes	FL resident	06/14/20
37,625	Dade	32	Female	Unknown		Unknown	FL resident	06/14/20
37,626	Dade	32	Male	No		Unknown	FL resident	06/14/20
37,627	Dade	11	Male	Unknown			FL resident	06/14/20
37,628	Dade	27	Male	Unknown			FL resident	06/14/20
37,629	Dade	32	Female	No		Yes	FL resident	06/14/20
37,630	Dade	20	Female	Unknown			FL resident	06/14/20
37,631	Dade	23	Female	No		Unknown	FL resident	06/14/20
37,632	Dade	44	Female	Unknown			FL resident	06/14/20
37,633	Dade	44	Male	Unknown			FL resident	06/14/20
37,634	Dade	42	Male	No		Yes	FL resident	06/14/20
37,635	Dade	46	Male	No		Yes	FL resident	06/14/20
37,636	Dade	84	Female	No		Yes	FL resident	06/14/20
37,637	Dade	27	Female	Unknown		Unknown	FL resident	06/14/20
37,638	Dade	79	Female	Unknown			FL resident	06/14/20

Coronavirus: line list of cases

Data verified as of Jun 18, 2020 at 10 AM

Data in this report are provisional and subject to change.

Case	County	Age	Gender	Travel related	Travel detail	Contact with a confirmed case	Jurisdiction	Date case counted
37,639	Dade	43	Female	Unknown			FL resident	06/14/20
37,640	Dade	28	Female	Unknown			FL resident	06/14/20
37,641	Dade	41	Female	Unknown			FL resident	06/14/20
37,642	Dade	35	Male	No		Yes	FL resident	06/14/20
37,643	Dade	3	Male	Unknown			FL resident	06/14/20
37,644	Dade	34	Male	Unknown			FL resident	06/14/20
37,645	Dade	49	Male	Unknown			FL resident	06/14/20
37,646	Dade	22	Male	Unknown			FL resident	06/14/20
37,647	Dade	25	Male	Unknown			FL resident	06/14/20
37,648	Dade	6	Female	Unknown			FL resident	06/14/20
37,649	Dade	21	Female	Unknown			FL resident	06/14/20
37,650	Dade	55	Male	Unknown			FL resident	06/14/20
37,651	Dade	25	Male	Unknown			FL resident	06/14/20
37,652	Dade	34	Male	Unknown			FL resident	06/14/20
37,653	Dade	48	Female	Unknown			FL resident	06/14/20
37,654	Dade	41	Female	Unknown			FL resident	06/14/20
37,655	Dade	71	Female	Unknown			FL resident	06/15/20
37,656	Dade	29	Female	Unknown			FL resident	06/15/20
37,657	Dade	84	Female	Unknown			FL resident	06/15/20
37,658	Dade	33	Male	No			FL resident	06/15/20
37,659	Dade	67	Male	No		No	FL resident	06/15/20
37,660	Dade	58	Female	Unknown			FL resident	06/15/20
37,661	Dade	24	Male	Unknown			FL resident	06/15/20
37,662	Dade	26	Female	Unknown			FL resident	06/15/20
37,663	Dade	45	Female	Unknown			FL resident	06/15/20
37,664	Dade	34	Female	No		No	FL resident	06/15/20
37,665	Dade	19	Male	No		Yes	FL resident	06/15/20
37,666	Dade	34	Female	No		Yes	FL resident	06/15/20
37,667	Dade	47	Male	No		Unknown	FL resident	06/15/20
37,668	Dade	30	Female	No		Unknown	FL resident	06/15/20
37,669	Dade	25	Male	No		Unknown	FL resident	06/15/20
37,670	Dade	61	Male	Unknown			FL resident	06/15/20
37,671	Dade	43	Female	Unknown			FL resident	06/15/20
37,672	Dade	85	Female	Unknown			FL resident	06/15/20
37,673	Dade	56	Female	Unknown			FL resident	06/15/20
37,674	Dade	63	Male	No		Yes	FL resident	06/15/20
37,675	Dade	43	Female	Unknown			FL resident	06/15/20
37,676	Dade	88	Male	Unknown			FL resident	06/15/20
37,677	Dade	40	Female	Unknown			FL resident	06/15/20
37,678	Dade	33	Female	Unknown			FL resident	06/15/20
37,679	Dade	65	Male	Unknown			FL resident	06/15/20
37,680	Dade	22	Female	No		No	FL resident	06/15/20
37,681	Dade	37	Female	No		No	FL resident	06/15/20
37,682	Dade	62	Male	Unknown		Yes	FL resident	06/15/20
37,683	Dade	22	Female	No		Yes	FL resident	06/15/20
37,684	Dade	4	Female	Unknown			FL resident	06/15/20
37,685	Dade	48	Male	No		No	FL resident	06/15/20
37,686	Dade	26	Male	No		Yes	FL resident	06/15/20
37,687	Dade	89	Female	Unknown			FL resident	06/15/20
37,688	Dade	66	Male	No		Unknown	FL resident	06/15/20
37,689	Dade	60	Female	Unknown			FL resident	06/15/20
37,690	Dade	41	Male	Unknown			FL resident	06/15/20
37,691	Dade	40	Male	Unknown			FL resident	06/15/20
37,692	Dade	58	Male	Unknown			FL resident	06/15/20
37,693	Dade	78	Male	No		Unknown	FL resident	06/15/20
37,694	Dade	67	Female	No		Yes	FL resident	06/15/20
37,695	Dade	29	Male	Unknown		Yes	FL resident	06/15/20
37,696	Dade	35	Male	No			FL resident	06/15/20
37,697	Dade	80	Male	Unknown			FL resident	06/15/20
37,698	Dade	25	Female	Unknown		Unknown	FL resident	06/15/20
37,699	Dade	68	Male	Unknown		No	FL resident	06/15/20
37,700	Dade	30	Male	Unknown			FL resident	06/15/20

Coronavirus: line list of cases

Data verified as of Jun 18, 2020 at 10 AM

Data in this report are provisional and subject to change.

Case	County	Age	Gender	Travel related	Travel detail	Contact with a confirmed case	Jurisdiction	Date case counted
37,701	Dade	30	Male	Unknown			FL resident	06/15/20
37,702	Dade	21	Male	Unknown			FL resident	06/15/20
37,703	Dade	41	Male	Unknown		Unknown	FL resident	06/15/20
37,704	Dade	51	Female	Unknown			FL resident	06/15/20
37,705	Dade	17	Male	Unknown			FL resident	06/15/20
37,706	Dade	34	Male	Unknown			FL resident	06/15/20
37,707	Dade	32	Female	No		Yes	FL resident	06/15/20
37,708	Dade	54	Female	Unknown		Unknown	FL resident	06/15/20
37,709	Dade	35	Male	Unknown			FL resident	06/15/20
37,710	Dade	25	Female	No		Yes	FL resident	06/15/20
37,711	Dade	27	Female	Unknown			FL resident	06/15/20
37,712	Dade	59	Female	No		Yes	FL resident	06/15/20
37,713	Dade	39	Female	Unknown			FL resident	06/15/20
37,714	Dade	27	Male	No		Yes	FL resident	06/15/20
37,715	Dade	49	Female	Unknown			FL resident	06/15/20
37,716	Dade	31	Male	No		Yes	FL resident	06/15/20
37,717	Dade	44	Female	Unknown			FL resident	06/15/20
37,718	Dade	31	Male	No		Yes	FL resident	06/15/20
37,719	Dade	35	Male	No		Unknown	FL resident	06/15/20
37,720	Dade	37	Female	Unknown			FL resident	06/15/20
37,721	Dade	43	Male	Unknown		No	FL resident	06/15/20
37,722	Dade	19	Male	Unknown			FL resident	06/15/20
37,723	Dade	43	Female	Unknown			FL resident	06/15/20
37,724	Dade	33	Male	Unknown			FL resident	06/15/20
37,725	Dade	30	Male	Unknown			FL resident	06/15/20
37,726	Dade	38	Female	Unknown			FL resident	06/15/20
37,727	Dade	55	Female	No		No	FL resident	06/15/20
37,728	Dade	64	Male	No		Unknown	FL resident	06/15/20
37,729	Dade	70	Female	No		Yes	FL resident	06/15/20
37,730	Dade	39	Male	Unknown			FL resident	06/15/20
37,731	Dade	33	Female	Unknown			FL resident	06/15/20
37,732	Dade	56	Male	No		Yes	FL resident	06/15/20
37,733	Dade	43	Male	Unknown			FL resident	06/15/20
37,734	Dade	62	Female	No		Unknown	FL resident	06/15/20
37,735	Dade	75	Male	Unknown			FL resident	06/15/20
37,736	Dade	67	Male	No		Unknown	FL resident	06/15/20
37,737	Dade	81	Female	Unknown			FL resident	06/15/20
37,738	Dade	70	Male	Unknown			FL resident	06/15/20
37,739	Dade	64	Female	No		Unknown	FL resident	06/15/20
37,740	Dade	56	Female	No		Yes	FL resident	06/15/20
37,741	Dade	70	Female	Unknown			FL resident	06/15/20
37,742	Dade	31	Female	No		Unknown	FL resident	06/15/20
37,743	Dade	53	Male	Unknown			FL resident	06/15/20
37,744	Dade	37	Male	Unknown			FL resident	06/15/20
37,745	Dade	28	Female	No		No	FL resident	06/15/20
37,746	Dade	70	Female	Unknown			FL resident	06/15/20
37,747	Dade	36	Female	Unknown			FL resident	06/15/20
37,748	Dade	83	Male	Unknown		Unknown	FL resident	06/15/20
37,749	Dade	34	Male	Unknown		Unknown	FL resident	06/15/20
37,750	Dade	57	Male	No		Unknown	FL resident	06/15/20
37,751	Dade	85	Male	Unknown			FL resident	06/15/20
37,752	Dade	32	Female	No		Yes	FL resident	06/15/20
37,753	Dade	26	Male	Unknown			FL resident	06/15/20
37,754	Dade	29	Female	Unknown			FL resident	06/15/20
37,755	Dade	41	Male	Unknown		No	FL resident	06/15/20
37,756	Dade	51	Male	No			FL resident	06/15/20
37,757	Dade	41	Male	Unknown			FL resident	06/15/20
37,758	Dade	23	Male	No		Yes	FL resident	06/15/20
37,759	Dade	25	Male	Unknown			FL resident	06/15/20
37,760	Dade	25	Male	Unknown			FL resident	06/15/20
37,761	Dade	37	Female	Unknown			FL resident	06/15/20
37,762	Dade	55	Female	No		Unknown	FL resident	06/15/20

Coronavirus: line list of cases

Data verified as of Jun 18, 2020 at 10 AM

Data in this report are provisional and subject to change.

Case	County	Age	Gender	Travel related	Travel detail	Contact with a confirmed case	Jurisdiction	Date case counted
37,763	Dade	33	Female	Unknown			FL resident	06/15/20
37,764	Dade	72	Female	No		No	FL resident	06/15/20
37,765	Dade	45	Male	No		Unknown	FL resident	06/15/20
37,766	Dade	53	Female	Unknown			FL resident	06/15/20
37,767	Dade	35	Male	No		Yes	FL resident	06/15/20
37,768	Dade	36	Female	No		Yes	FL resident	06/15/20
37,769	Dade	23	Male	Unknown		Yes	FL resident	06/15/20
37,770	Dade	27	Female	No		Unknown	FL resident	06/15/20
37,771	Dade	37	Male	No		No	FL resident	06/15/20
37,772	Dade	25	Male	No		No	FL resident	06/15/20
37,773	Dade	47	Male	Unknown			FL resident	06/15/20
37,774	Dade	60	Female	Unknown			FL resident	06/15/20
37,775	Dade	63	Male	Unknown			FL resident	06/15/20
37,776	Dade	31	Female	Unknown			FL resident	06/15/20
37,777	Dade	67	Male	No		Yes	FL resident	06/15/20
37,778	Dade	33	Male	Unknown			FL resident	06/15/20
37,779	Dade	76	Female	No		Unknown	FL resident	06/15/20
37,780	Dade	25	Male	Unknown			FL resident	06/15/20
37,781	Dade	85	Female	No		Unknown	FL resident	06/15/20
37,782	Dade	28	Female	No			FL resident	06/15/20
37,783	Dade	63	Male	Unknown			FL resident	06/15/20
37,784	Dade	71	Female	Unknown			FL resident	06/15/20
37,785	Dade	64	Female	Unknown			FL resident	06/15/20
37,786	Dade	24	Female	Unknown			FL resident	06/15/20
37,787	Dade	75	Male	Unknown			FL resident	06/15/20
37,788	Dade	28	Female	Unknown			FL resident	06/15/20
37,789	Dade	21	Male	Unknown			FL resident	06/15/20
37,790	Dade	32	Male	Unknown		Unknown	FL resident	06/15/20
37,791	Dade	53	Male	Unknown		Unknown	FL resident	06/15/20
37,792	Dade	24	Male	Unknown		Unknown	FL resident	06/15/20
37,793	Dade	26	Male	Unknown		Unknown	FL resident	06/15/20
37,794	Dade	25	Male	Unknown		Unknown	FL resident	06/15/20
37,795	Dade	59	Male	Unknown		Unknown	FL resident	06/15/20
37,796	Dade	52	Male	No		Yes	FL resident	06/15/20
37,797	Dade	25	Male	Unknown		Unknown	FL resident	06/15/20
37,798	Dade	63	Male	No		Yes	FL resident	06/15/20
37,799	Dade	59	Female	Unknown			FL resident	06/15/20
37,800	Dade	27	Male	Unknown			FL resident	06/15/20
37,801	Dade	43	Female	No		Yes	FL resident	06/15/20
37,802	Dade	54	Female	No		Yes	FL resident	06/15/20
37,803	Dade	70	Male	Unknown			FL resident	06/15/20
37,804	Dade	18	Female	No		Yes	FL resident	06/15/20
37,805	Dade	19	Female	No		Yes	FL resident	06/15/20
37,806	Dade	25	Female	No			FL resident	06/15/20
37,807	Dade	22	Male	Unknown			FL resident	06/15/20
37,808	Dade	7	Male	Unknown			FL resident	06/15/20
37,809	Dade	16	Female	Unknown			FL resident	06/15/20
37,810	Dade	56	Male	Unknown			FL resident	06/15/20
37,811	Dade	34	Female	Unknown			FL resident	06/15/20
37,812	Dade	43	Male	Unknown			FL resident	06/15/20
37,813	Dade	18	Female	Unknown			FL resident	06/15/20
37,814	Dade	23	Male	Unknown			FL resident	06/15/20
37,815	Dade	27	Female	Unknown			FL resident	06/15/20
37,816	Dade	34	Male	Unknown			FL resident	06/15/20
37,817	Dade	4	Female	Unknown			FL resident	06/15/20
37,818	Dade	29	Female	Unknown			FL resident	06/15/20
37,819	Dade	16	Female	Unknown			FL resident	06/15/20
37,820	Dade	38	Male	Unknown			FL resident	06/15/20
37,821	Dade	31	Male	No		Yes	FL resident	06/15/20
37,822	Dade	45	Female	Unknown			FL resident	06/15/20
37,823	Dade	25	Female	Unknown			FL resident	06/15/20
37,824	Dade	34	Female	No		No	FL resident	06/15/20

Coronavirus: line list of cases

Data verified as of Jun 18, 2020 at 10 AM

Data in this report are provisional and subject to change.

Case	County	Age	Gender	Travel related	Travel detail	Contact with a confirmed case	Jurisdiction	Date case counted
37,825	Dade	23	Male	Unknown			FL resident	06/15/20
37,826	Dade	26	Female	Unknown			FL resident	06/15/20
37,827	Dade	28	Male	Unknown			FL resident	06/15/20
37,828	Dade	40	Male	Unknown			FL resident	06/15/20
37,829	Dade	56	Male	Unknown			FL resident	06/15/20
37,830	Dade	24	Female	No		Yes	FL resident	06/15/20
37,831	Dade	16	Female	No		Yes	FL resident	06/15/20
37,832	Dade	82	Female	Unknown		Unknown	FL resident	06/15/20
37,833	Dade	23	Female	Unknown			FL resident	06/15/20
37,834	Dade	21	Male	Unknown			FL resident	06/15/20
37,835	Dade	56	Female	No		No	FL resident	06/15/20
37,836	Dade	43	Female	Unknown			FL resident	06/15/20
37,837	Dade	40	Female	Unknown		No	FL resident	06/15/20
37,838	Dade	69	Female	Unknown			FL resident	06/15/20
37,839	Dade	59	Male	Unknown			FL resident	06/15/20
37,840	Dade	43	Female	No		Yes	FL resident	06/15/20
37,841	Dade	35	Female	No		Yes	FL resident	06/15/20
37,842	Dade	70	Female	Unknown			FL resident	06/15/20
37,843	Dade	76	Male	Unknown			FL resident	06/15/20
37,844	Dade	92	Male	Unknown			FL resident	06/15/20
37,845	Dade	38	Male	No		Yes	FL resident	06/15/20
37,846	Dade	55	Female	No		Yes	FL resident	06/15/20
37,847	Dade	20	Male	Unknown			FL resident	06/15/20
37,848	Dade	56	Female	Unknown			FL resident	06/15/20
37,849	Dade	40	Female	Unknown			FL resident	06/15/20
37,850	Dade	52	Male	No		Unknown	FL resident	06/15/20
37,851	Dade	47	Male	Unknown			FL resident	06/15/20
37,852	Dade	19	Male	Unknown			FL resident	06/15/20
37,853	Dade	49	Male	Unknown			FL resident	06/15/20
37,854	Dade	19	Male	Unknown			FL resident	06/15/20
37,855	Dade	57	Male	Unknown		Yes	FL resident	06/15/20
37,856	Dade	22	Male	Unknown			FL resident	06/15/20
37,857	Dade	51	Female	Unknown			FL resident	06/15/20
37,858	Dade	28	Female	Unknown			FL resident	06/15/20
37,859	Dade	51	Male	Unknown			FL resident	06/15/20
37,860	Dade	24	Male	Unknown			FL resident	06/15/20
37,861	Dade	65	Male	Unknown			FL resident	06/15/20
37,862	Dade	38	Male	Unknown			FL resident	06/15/20
37,863	Dade	18	Male	No		Yes	FL resident	06/15/20
37,864	Dade	50	Female	Unknown			FL resident	06/15/20
37,865	Dade	29	Male	Unknown			FL resident	06/15/20
37,866	Dade	53	Male	No		No	FL resident	06/15/20
37,867	Dade	31	Female	Unknown			FL resident	06/15/20
37,868	Dade	58	Male	Unknown			FL resident	06/15/20
37,869	Dade	15	Male	Unknown			FL resident	06/15/20
37,870	Dade	12	Female	Unknown			FL resident	06/15/20
37,871	Dade	40	Male	Unknown			FL resident	06/15/20
37,872	Dade	47	Female	No		Yes	FL resident	06/15/20
37,873	Dade	59	Male	Unknown			FL resident	06/15/20
37,874	Dade	58	Female	Unknown			FL resident	06/15/20
37,875	Dade	31	Male	Unknown		Yes	FL resident	06/15/20
37,876	Dade	85	Male	Unknown			FL resident	06/15/20
37,877	Dade	52	Female	Unknown			FL resident	06/15/20
37,878	Dade	12	Female	Unknown			FL resident	06/15/20
37,879	Dade	17	Male	No		Yes	FL resident	06/15/20
37,880	Dade	64	Female	Unknown			FL resident	06/15/20
37,881	Dade	34	Male	Unknown			FL resident	06/15/20
37,882	Dade	33	Female	Unknown			FL resident	06/15/20
37,883	Dade	50	Female	Unknown			FL resident	06/15/20
37,884	Dade	69	Male	Unknown			FL resident	06/15/20
37,885	Dade	47	Male	No		Yes	FL resident	06/15/20
37,886	Dade	43	Male	Unknown			FL resident	06/15/20

Coronavirus: line list of cases

Data verified as of Jun 18, 2020 at 10 AM

Data in this report are provisional and subject to change.

Case	County	Age	Gender	Travel related	Travel detail	Contact with a confirmed case	Jurisdiction	Date case counted
37,887	Dade	53	Male	Unknown			FL resident	06/15/20
37,888	Dade	58	Male	Unknown			FL resident	06/15/20
37,889	Dade	68	Male	Unknown			FL resident	06/15/20
37,890	Dade	48	Female	Unknown			FL resident	06/15/20
37,891	Dade	64	Male	Unknown			FL resident	06/15/20
37,892	Dade	77	Male	Unknown			FL resident	06/15/20
37,893	Dade	67	Male	Unknown			FL resident	06/15/20
37,894	Dade	53	Male	Unknown		Unknown	FL resident	06/15/20
37,895	Dade	22	Male	Unknown			FL resident	06/15/20
37,896	Dade	26	Female	No		Yes	FL resident	06/15/20
37,897	Dade	53	Female	No		Yes	FL resident	06/15/20
37,898	Dade	29	Male	Unknown			FL resident	06/15/20
37,899	Dade	34	Male	No		Unknown	FL resident	06/15/20
37,900	Dade	51	Female	Unknown			FL resident	06/15/20
37,901	Dade	77	Male	Unknown			FL resident	06/15/20
37,902	Dade	38	Male	Unknown		Yes	FL resident	06/15/20
37,903	Dade	2	Female	Unknown			FL resident	06/15/20
37,904	Dade	0	Female	Unknown			FL resident	06/15/20
37,905	Dade	71	Male	Unknown			FL resident	06/15/20
37,906	Dade	62	Female	Unknown			FL resident	06/15/20
37,907	Dade	33	Male	Unknown			FL resident	06/15/20
37,908	Dade	96	Female	Unknown			FL resident	06/15/20
37,909	Dade	69	Unknown	Unknown			FL resident	06/15/20
37,910	Dade	89	Female	Unknown			FL resident	06/15/20
37,911	Dade	56	Female	No		No	FL resident	06/15/20
37,912	Dade	11	Female	Unknown			FL resident	06/15/20
37,913	Dade	58	Male	Unknown			FL resident	06/15/20
37,914	Dade	47	Female	Unknown			FL resident	06/15/20
37,915	Dade	43	Male	Unknown			FL resident	06/15/20
37,916	Dade	92	Female	Unknown			FL resident	06/15/20
37,917	Dade	40	Unknown	Unknown			FL resident	06/15/20
37,918	Dade	0	Male	Unknown			FL resident	06/15/20
37,919	Dade	39	Female	Unknown			FL resident	06/15/20
37,920	Dade	68	Male	Unknown		Yes	FL resident	06/15/20
37,921	Dade	33	Male	Unknown			FL resident	06/15/20
37,922	Dade	56	Male	Unknown			FL resident	06/15/20
37,923	Dade	31	Male	Unknown			FL resident	06/15/20
37,924	Dade	48	Male	Unknown			FL resident	06/15/20
37,925	Dade	56	Male	Unknown			FL resident	06/15/20
37,926	Dade	38	Male	No		Yes	FL resident	06/15/20
37,927	Dade	72	Male	No		No	FL resident	06/15/20
37,928	Dade	52	Male	Unknown			FL resident	06/15/20
37,929	Dade	54	Male	Unknown			FL resident	06/15/20
37,930	Dade	72	Male	Unknown			FL resident	06/15/20
37,931	Dade	55	Male	Unknown			FL resident	06/15/20
37,932	Dade	57	Female	Unknown			FL resident	06/15/20
37,933	Dade	19	Female	Unknown			FL resident	06/15/20
37,934	Dade	59	Female	No		Yes	FL resident	06/15/20
37,935	Dade	41	Female	No			FL resident	06/15/20
37,936	Dade	57	Male	Unknown			FL resident	06/15/20
37,937	Dade	29	Female	No		Yes	FL resident	06/15/20
37,938	Dade	41	Male	Unknown			FL resident	06/15/20
37,939	Dade	31	Male	No		Unknown	FL resident	06/15/20
37,940	Dade	28	Female	No		Yes	FL resident	06/15/20
37,941	Dade	40	Male	Unknown			FL resident	06/15/20
37,942	Dade	27	Female	No		No	FL resident	06/15/20
37,943	Dade	57	Male	No		Yes	FL resident	06/15/20
37,944	Dade	23	Female	Unknown			FL resident	06/15/20
37,945	Dade	101	Male	Unknown			FL resident	06/15/20
37,946	Dade	52	Female	Unknown			FL resident	06/15/20
37,947	Dade	27	Female	No		Unknown	FL resident	06/15/20
37,948	Dade	17	Female	Unknown			FL resident	06/15/20

Coronavirus: line list of cases

Data verified as of Jun 18, 2020 at 10 AM

Data in this report are provisional and subject to change.

Case	County	Age	Gender	Travel related	Travel detail	Contact with a confirmed case	Jurisdiction	Date case counted
37,949	Dade	56	Male	Unknown			FL resident	06/15/20
37,950	Dade	31	Female	Unknown			FL resident	06/15/20
37,951	Dade	19	Female	Unknown			FL resident	06/15/20
37,952	Dade	32	Male	Unknown			FL resident	06/15/20
37,953	Dade	47	Male	Unknown			FL resident	06/15/20
37,954	Dade	44	Female	Unknown			FL resident	06/15/20
37,955	Dade	22	Male	Unknown			FL resident	06/15/20
37,956	Dade	16	Male	Unknown			FL resident	06/15/20
37,957	Dade	47	Male	Unknown			FL resident	06/15/20
37,958	Dade	68	Male	Unknown			FL resident	06/15/20
37,959	Dade	30	Female	Unknown			FL resident	06/15/20
37,960	Dade	39	Female	Unknown			FL resident	06/15/20
37,961	Dade	15	Female	Unknown			FL resident	06/15/20
37,962	Dade	44	Female	Unknown			FL resident	06/15/20
37,963	Dade	33	Male	Unknown			FL resident	06/15/20
37,964	Dade	18	Female	No		Unknown	FL resident	06/15/20
37,965	Dade	57	Male	Unknown			FL resident	06/15/20
37,966	Dade	71	Male	Unknown			FL resident	06/15/20
37,967	Dade	68	Female	Unknown			FL resident	06/15/20
37,968	Dade	52	Female	No		No	FL resident	06/15/20
37,969	Dade	28	Female	No		Unknown	FL resident	06/15/20
37,970	Dade	18	Male	Unknown			FL resident	06/15/20
37,971	Dade	62	Female	Unknown			FL resident	06/15/20
37,972	Dade	33	Male	Unknown			FL resident	06/15/20
37,973	Dade	49	Female	No		Yes	FL resident	06/15/20
37,974	Dade	32	Male	No		No	FL resident	06/15/20
37,975	Dade	53	Female	Unknown			FL resident	06/15/20
37,976	Dade	73	Female	Unknown		Unknown	FL resident	06/15/20
37,977	Dade	28	Female	Unknown			FL resident	06/15/20
37,978	Dade	31	Male	Unknown			FL resident	06/15/20
37,979	Dade	52	Male	Unknown		Yes	FL resident	06/15/20
37,980	Dade	36	Female	Unknown			FL resident	06/15/20
37,981	Dade	36	Female	Unknown			FL resident	06/15/20
37,982	Dade	24	Male	Unknown			FL resident	06/15/20
37,983	Dade	39	Female	No		Unknown	FL resident	06/15/20
37,984	Dade	35	Female	Unknown			FL resident	06/15/20
37,985	Dade	20	Male	No		Yes	FL resident	06/15/20
37,986	Dade	29	Female	No		No	FL resident	06/15/20
37,987	Dade	90	Female	Unknown		Yes	FL resident	06/15/20
37,988	Dade	42	Male	Unknown			FL resident	06/15/20
37,989	Dade	22	Male	Unknown			FL resident	06/15/20
37,990	Dade	23	Female	No			FL resident	06/15/20
37,991	Dade	57	Female	No		Yes	FL resident	06/15/20
37,992	Dade	59	Male	Unknown			FL resident	06/15/20
37,993	Dade	21	Male	Unknown			FL resident	06/15/20
37,994	Dade	57	Female	Unknown			FL resident	06/15/20
37,995	Dade	38	Female	Unknown			FL resident	06/15/20
37,996	Dade	56	Male	Unknown			FL resident	06/15/20
37,997	Dade	25	Male	Unknown			FL resident	06/15/20
37,998	Dade	28	Female	Unknown			FL resident	06/15/20
37,999	Dade	7	Female	Unknown			FL resident	06/15/20
38,000	Dade	0	Female	Unknown			FL resident	06/15/20
38,001	Dade	8	Female	No		Unknown	FL resident	06/15/20
38,002	Dade	43	Female	No		Yes	FL resident	06/15/20
38,003	Dade	78	Female	Unknown			FL resident	06/15/20
38,004	Dade	32	Male	No		Yes	FL resident	06/15/20
38,005	Dade	21	Female	No		Yes	FL resident	06/15/20
38,006	Dade	60	Male	Unknown			FL resident	06/15/20
38,007	Dade	83	Female	Unknown			FL resident	06/15/20
38,008	Dade	56	Male	Unknown			FL resident	06/15/20
38,009	Dade	71	Male	Unknown			FL resident	06/15/20
38,010	Dade	21	Male	Unknown			FL resident	06/15/20

Coronavirus: line list of cases

Data verified as of Jun 18, 2020 at 10 AM

Data in this report are provisional and subject to change.

Case	County	Age	Gender	Travel related	Travel detail	Contact with a confirmed case	Jurisdiction	Date case counted
38,011	Dade	31	Female	Unknown			FL resident	06/15/20
38,012	Dade	10	Male	No		Yes	FL resident	06/15/20
38,013	Dade	40	Female	Unknown			FL resident	06/15/20
38,014	Dade	47	Female	Unknown			FL resident	06/15/20
38,015	Dade	51	Male	No			FL resident	06/15/20
38,016	Dade	65	Male	Unknown			FL resident	06/15/20
38,017	Dade	37	Male	Unknown			FL resident	06/15/20
38,018	Dade	63	Female	Unknown			FL resident	06/15/20
38,019	Dade	57	Male	Unknown		Yes	FL resident	06/15/20
38,020	Dade	29	Female	Unknown			FL resident	06/15/20
38,021	Dade	49	Female	No		Unknown	FL resident	06/15/20
38,022	Dade	43	Male	Unknown			FL resident	06/15/20
38,023	Dade	62	Female	No		Yes	FL resident	06/15/20
38,024	Dade	36	Female	No		Yes	FL resident	06/15/20
38,025	Dade	9	Female	No		Yes	FL resident	06/15/20
38,026	Dade	10	Male	Unknown		Yes	FL resident	06/15/20
38,027	Dade	19	Male	Unknown		Yes	FL resident	06/15/20
38,028	Dade	75	Female	Unknown			FL resident	06/15/20
38,029	Dade	49	Male	No		Yes	FL resident	06/15/20
38,030	Dade	6	Male	No		Yes	FL resident	06/15/20
38,031	Dade	41	Female	No		Unknown	FL resident	06/15/20
38,032	Dade	2	Male	No		Yes	FL resident	06/15/20
38,033	Dade	43	Male	Unknown			FL resident	06/15/20
38,034	Dade	41	Female	Unknown			FL resident	06/15/20
38,035	Dade	12	Male	Unknown			FL resident	06/15/20
38,036	Dade	70	Female	Unknown			FL resident	06/15/20
38,037	Dade	31	Female	Unknown		Yes	FL resident	06/15/20
38,038	Dade	54	Female	Unknown			FL resident	06/15/20
38,039	Dade	57	Male	No		Unknown	FL resident	06/15/20
38,040	Dade	48	Female	Unknown			FL resident	06/15/20
38,041	Dade	56	Female	No		Yes	FL resident	06/15/20
38,042	Dade	29	Female	Unknown		Yes	FL resident	06/15/20
38,043	Dade	43	Male	No		Yes	FL resident	06/15/20
38,044	Dade	87	Female	Unknown			FL resident	06/15/20
38,045	Dade	31	Male	Unknown			FL resident	06/15/20
38,046	Dade	39	Male	Unknown			FL resident	06/15/20
38,047	Dade	49	Female	Unknown			FL resident	06/15/20
38,048	Dade	11	Female	Unknown			FL resident	06/15/20
38,049	Dade	92	Female	Unknown			FL resident	06/15/20
38,050	Dade	3	Female	No		Yes	FL resident	06/15/20
38,051	Dade	34	Male	Unknown			FL resident	06/15/20
38,052	Dade	64	Male	Unknown			FL resident	06/15/20
38,053	Dade	74	Male	Unknown		Yes	FL resident	06/15/20
38,054	Dade	13	Male	Unknown			FL resident	06/15/20
38,055	Dade	46	Female	Unknown			FL resident	06/15/20
38,056	Dade	26	Male	No			FL resident	06/15/20
38,057	Dade	70	Male	Unknown			FL resident	06/15/20
38,058	Dade	33	Female	No		Unknown	FL resident	06/15/20
38,059	Dade	21	Male	Unknown		Unknown	FL resident	06/15/20
38,060	Dade	46	Female	Unknown			FL resident	06/15/20
38,061	Dade	69	Female	Unknown			FL resident	06/15/20
38,062	Dade	34	Female	Unknown		Yes	FL resident	06/15/20
38,063	Dade	28	Female	No		Yes	FL resident	06/15/20
38,064	Dade	76	Female	Unknown			FL resident	06/15/20
38,065	Dade	47	Male	No		Unknown	FL resident	06/15/20
38,066	Dade	44	Male	No		No	FL resident	06/15/20
38,067	Dade	74	Male	Unknown			FL resident	06/15/20
38,068	Dade	65	Male	Unknown			FL resident	06/15/20
38,069	Dade	46	Female	Unknown			FL resident	06/15/20
38,070	Dade	64	Male	Unknown			FL resident	06/15/20
38,071	Dade	48	Female	No		Unknown	FL resident	06/15/20
38,072	Dade	65	Male	Unknown			FL resident	06/15/20

Coronavirus: line list of cases

Data verified as of Jun 18, 2020 at 10 AM

Data in this report are provisional and subject to change.

Case	County	Age	Gender	Travel related	Travel detail	Contact with a confirmed case	Jurisdiction	Date case counted
38,073	Dade	57	Male	Unknown			FL resident	06/15/20
38,074	Dade	63	Male	Unknown			FL resident	06/15/20
38,075	Dade	93	Female	Unknown			FL resident	06/15/20
38,076	Dade	72	Female	No		Yes	FL resident	06/15/20
38,077	Dade	34	Male	Unknown			FL resident	06/15/20
38,078	Dade	20	Male	Unknown			FL resident	06/15/20
38,079	Dade	42	Male	No		Unknown	FL resident	06/15/20
38,080	Dade	63	Female	Unknown			FL resident	06/15/20
38,081	Dade	20	Female	Unknown		Yes	FL resident	06/15/20
38,082	Dade	27	Female	No		Yes	FL resident	06/15/20
38,083	Dade	21	Male	Unknown			FL resident	06/15/20
38,084	Dade	75	Female	No			FL resident	06/15/20
38,085	Dade	67	Male	Unknown			FL resident	06/15/20
38,086	Dade	50	Female	No		Yes	FL resident	06/15/20
38,087	Dade	24	Male	No		Yes	FL resident	06/15/20
38,088	Dade	28	Female	Unknown			FL resident	06/15/20
38,089	Dade	34	Male	Unknown		Yes	FL resident	06/15/20
38,090	Dade	56	Female	Unknown		No	FL resident	06/15/20
38,091	Dade	5	Female	Unknown		Yes	FL resident	06/15/20
38,092	Dade	43	Female	No		Yes	FL resident	06/15/20
38,093	Dade	62	Male	No		Unknown	FL resident	06/15/20
38,094	Dade	58	Female	No		Yes	FL resident	06/15/20
38,095	Dade	39	Male	Unknown			FL resident	06/15/20
38,096	Dade	85	Female	No		Unknown	FL resident	06/15/20
38,097	Dade	77	Female	Unknown			FL resident	06/15/20
38,098	Dade	68	Male	Unknown			FL resident	06/15/20
38,099	Dade	83	Female	Unknown			FL resident	06/15/20
38,100	Dade	84	Male	Unknown			FL resident	06/15/20
38,101	Dade	39	Female	Unknown			FL resident	06/15/20
38,102	Dade	84	Female	No		Yes	FL resident	06/15/20
38,103	Dade	63	Male	Unknown			FL resident	06/15/20
38,104	Dade	79	Male	Unknown			FL resident	06/15/20
38,105	Dade	99	Female	Unknown			FL resident	06/15/20
38,106	Dade	67	Female	Unknown			FL resident	06/15/20
38,107	Dade	73	Male	Unknown			FL resident	06/15/20
38,108	Dade	69	Female	Unknown			FL resident	06/15/20
38,109	Dade	70	Male	Unknown			FL resident	06/15/20
38,110	Dade	72	Female	Unknown			FL resident	06/15/20
38,111	Dade	65	Male	Unknown			FL resident	06/15/20
38,112	Dade	70	Male	Unknown			FL resident	06/15/20
38,113	Dade	61	Female	Unknown			FL resident	06/15/20
38,114	Dade	73	Male	Unknown			FL resident	06/15/20
38,115	Dade	63	Female	Unknown			FL resident	06/15/20
38,116	Dade	101	Male	Unknown			FL resident	06/15/20
38,117	Dade	82	Female	Unknown			FL resident	06/15/20
38,118	Dade	74	Male	Unknown			FL resident	06/15/20
38,119	Dade	89	Female	Unknown			FL resident	06/15/20
38,120	Dade	86	Female	Unknown			FL resident	06/15/20
38,121	Dade	76	Male	Unknown			FL resident	06/15/20
38,122	Dade	88	Female	Unknown			FL resident	06/15/20
38,123	Dade	88	Female	No		Yes	FL resident	06/15/20
38,124	Dade	87	Female	Unknown			FL resident	06/15/20
38,125	Dade	89	Female	Unknown			FL resident	06/15/20
38,126	Dade	85	Female	Unknown			FL resident	06/15/20
38,127	Dade	68	Male	Unknown			FL resident	06/15/20
38,128	Dade	68	Male	Unknown			FL resident	06/15/20
38,129	Dade	95	Female	Unknown			FL resident	06/15/20
38,130	Dade	81	Female	Unknown			FL resident	06/15/20
38,131	Dade	93	Female	Unknown			FL resident	06/15/20
38,132	Dade	58	Female	Unknown			FL resident	06/15/20
38,133	Dade	95	Female	Unknown			FL resident	06/15/20
38,134	Dade	88	Female	Unknown			FL resident	06/15/20

Coronavirus: line list of cases

Data verified as of Jun 18, 2020 at 10 AM

Data in this report are provisional and subject to change.

Case	County	Age	Gender	Travel related	Travel detail	Contact with a confirmed case	Jurisdiction	Date case counted
38,135	Dade	71	Female	No			FL resident	06/15/20
38,136	Dade	84	Female	Unknown			FL resident	06/15/20
38,137	Dade	74	Female	Unknown			FL resident	06/15/20
38,138	Dade	70	Male	Unknown			FL resident	06/15/20
38,139	Dade	56	Female	Unknown			FL resident	06/15/20
38,140	Dade	49	Male	Unknown			FL resident	06/15/20
38,141	Dade	45	Female	Unknown			FL resident	06/15/20
38,142	Dade	75	Male	Unknown		Unknown	FL resident	06/15/20
38,143	Dade	64	Male	Unknown			FL resident	06/15/20
38,144	Dade	38	Female	Unknown			FL resident	06/15/20
38,145	Dade	41	Male	Unknown			FL resident	06/15/20
38,146	Dade	19	Male	Unknown			FL resident	06/15/20
38,147	Dade	27	Female	Unknown		No	FL resident	06/15/20
38,148	Dade	72	Male	Unknown			FL resident	06/15/20
38,149	Dade	54	Female	Unknown			FL resident	06/15/20
38,150	Dade	40	Female	Unknown			FL resident	06/15/20
38,151	Dade	38	Male	No		Yes	FL resident	06/15/20
38,152	Dade	62	Male	Unknown			FL resident	06/15/20
38,153	Dade	28	Female	Unknown			FL resident	06/15/20
38,154	Dade	44	Male	Unknown			FL resident	06/15/20
38,155	Dade	37	Male	Unknown			FL resident	06/15/20
38,156	Dade	20	Male	Unknown			FL resident	06/15/20
38,157	Dade	21	Male	No		Yes	FL resident	06/15/20
38,158	Dade	19	Male	Unknown			FL resident	06/15/20
38,159	Dade	54	Female	Unknown			FL resident	06/15/20
38,160	Dade	40	Male	No		No	FL resident	06/15/20
38,161	Dade	36	Male	Unknown			FL resident	06/15/20
38,162	Dade	8	Female	Unknown			FL resident	06/15/20
38,163	Dade	17	Male	No		Yes	FL resident	06/15/20
38,164	Dade	37	Female	No		Yes	FL resident	06/15/20
38,165	Dade	3	Male	Unknown			FL resident	06/15/20
38,166	Dade	49	Male	No		Unknown	FL resident	06/15/20
38,167	Dade	66	Female	Unknown			FL resident	06/15/20
38,168	Dade	2	Female	No		Unknown	FL resident	06/15/20
38,169	Dade	12	Male	No		Yes	FL resident	06/15/20
38,170	Dade	10	Female	No		Yes	FL resident	06/15/20
38,171	Dade	56	Female	Unknown		Yes	FL resident	06/15/20
38,172	Dade	73	Male	Unknown			FL resident	06/15/20
38,173	Dade	27	Male	Unknown			FL resident	06/15/20
38,174	Dade	50	Female	No		No	FL resident	06/15/20
38,175	Dade	23	Female	Unknown			FL resident	06/15/20
38,176	Dade	68	Male	Unknown			FL resident	06/15/20
38,177	Dade	40	Male	No		Unknown	FL resident	06/15/20
38,178	Dade	53	Male	No		Yes	FL resident	06/15/20
38,179	Dade	53	Male	No		Yes	FL resident	06/15/20
38,180	Dade	91	Male	Unknown			FL resident	06/15/20
38,181	Dade	18	Female	No		Unknown	FL resident	06/16/20
38,182	Dade	48	Male	No		Unknown	FL resident	06/16/20
38,183	Dade	80	Female	No		Yes	FL resident	06/16/20
38,184	Dade	45	Female	Unknown		Unknown	FL resident	06/16/20
38,185	Dade	83	Female	Unknown			FL resident	06/16/20
38,186	Dade	33	Male	No		Unknown	FL resident	06/16/20
38,187	Dade	53	Female	No		Yes	FL resident	06/16/20
38,188	Dade	29	Male	No		Unknown	FL resident	06/16/20
38,189	Dade	43	Male	No		Unknown	FL resident	06/16/20
38,190	Dade	38	Male	No			FL resident	06/16/20
38,191	Dade	64	Male	Unknown			FL resident	06/16/20
38,192	Dade	5	Male	No		Yes	FL resident	06/16/20
38,193	Dade	63	Male	No			FL resident	06/16/20
38,194	Dade	29	Female	No		Yes	FL resident	06/16/20
38,195	Dade	52	Female	Unknown			FL resident	06/16/20
38,196	Dade	17	Male	Unknown		Yes	FL resident	06/16/20

Coronavirus: line list of cases

Data verified as of Jun 18, 2020 at 10 AM

Data in this report are provisional and subject to change.

Case	County	Age	Gender	Travel related	Travel detail	Contact with a confirmed case	Jurisdiction	Date case counted
38,197	Dade	27	Female	Unknown			FL resident	06/16/20
38,198	Dade	23	Male	Unknown		Unknown	FL resident	06/16/20
38,199	Dade	8	Male	Unknown			FL resident	06/16/20
38,200	Dade	31	Female	Unknown			FL resident	06/16/20
38,201	Dade	22	Female	No		Yes	FL resident	06/16/20
38,202	Dade	65	Male	No		Unknown	FL resident	06/16/20
38,203	Dade	75	Female	No		Unknown	FL resident	06/16/20
38,204	Dade	43	Female	No			FL resident	06/16/20
38,205	Dade	90	Male	Yes	COLOMBIA; FL	No	FL resident	06/16/20
38,206	Dade	59	Female	No		Yes	FL resident	06/16/20
38,207	Dade	72	Male	Unknown			FL resident	06/16/20
38,208	Dade	17	Female	Unknown			FL resident	06/16/20
38,209	Dade	30	Female	Unknown			FL resident	06/16/20
38,210	Dade	21	Female	No		Yes	FL resident	06/16/20
38,211	Dade	38	Female	No		Yes	FL resident	06/16/20
38,212	Dade	40	Male	Unknown			FL resident	06/16/20
38,213	Dade	28	Female	No		Unknown	FL resident	06/16/20
38,214	Dade	38	Male	No		Unknown	FL resident	06/16/20
38,215	Dade	62	Male	No		Yes	FL resident	06/16/20
38,216	Dade	96	Male	Unknown			FL resident	06/16/20
38,217	Dade	84	Female	Unknown			FL resident	06/16/20
38,218	Dade	57	Male	Unknown			FL resident	06/16/20
38,219	Dade	65	Male	Unknown			FL resident	06/16/20
38,220	Dade	27	Male	Unknown		Unknown	FL resident	06/16/20
38,221	Dade	46	Female	No		Unknown	FL resident	06/16/20
38,222	Dade	71	Female	Unknown		Unknown	FL resident	06/16/20
38,223	Dade	51	Female	No		No	FL resident	06/16/20
38,224	Dade	42	Female	Unknown			FL resident	06/16/20
38,225	Dade	26	Male	Unknown			FL resident	06/16/20
38,226	Dade	18	Male	Unknown			FL resident	06/16/20
38,227	Dade	54	Female	No		No	FL resident	06/16/20
38,228	Dade	21	Female	Unknown			FL resident	06/16/20
38,229	Dade	47	Female	Unknown			FL resident	06/16/20
38,230	Dade	63	Male	No		Unknown	FL resident	06/16/20
38,231	Dade	50	Male	No		Yes	FL resident	06/16/20
38,232	Dade	21	Male	No		Yes	FL resident	06/16/20
38,233	Dade	48	Male	No		Yes	FL resident	06/16/20
38,234	Dade	39	Male	No		Yes	FL resident	06/16/20
38,235	Dade	49	Male	No		Yes	FL resident	06/16/20
38,236	Dade	54	Male	No		Yes	FL resident	06/16/20
38,237	Dade	32	Female	No		No	FL resident	06/16/20
38,238	Dade	41	Male	No		Unknown	FL resident	06/16/20
38,239	Dade	33	Female	No		Yes	FL resident	06/16/20
38,240	Dade	42	Male	No		No	FL resident	06/16/20
38,241	Dade	50	Female	No		No	FL resident	06/16/20
38,242	Dade	52	Male	Unknown			FL resident	06/16/20
38,243	Dade	42	Female	No		Yes	FL resident	06/16/20
38,244	Dade	47	Female	No		No	FL resident	06/16/20
38,245	Dade	57	Male	No		Unknown	FL resident	06/16/20
38,246	Dade	58	Male	No		Unknown	FL resident	06/16/20
38,247	Dade	4	Male	No		Unknown	FL resident	06/16/20
38,248	Dade	1	Male	No		Yes	FL resident	06/16/20
38,249	Dade	62	Male	Unknown			FL resident	06/16/20
38,250	Dade	68	Male	Unknown			FL resident	06/16/20
38,251	Dade	40	Male	Unknown			FL resident	06/16/20
38,252	Dade	82	Male	Unknown			FL resident	06/16/20
38,253	Dade	21	Male	Unknown			FL resident	06/16/20
38,254	Dade	72	Female	Unknown			FL resident	06/16/20
38,255	Dade	42	Female	Unknown			FL resident	06/16/20
38,256	Dade	49	Male	Unknown			FL resident	06/16/20
38,257	Dade	26	Female	Unknown			FL resident	06/16/20
38,258	Dade	4	Female	Unknown			FL resident	06/16/20

Coronavirus: line list of cases

Data verified as of Jun 18, 2020 at 10 AM

Data in this report are provisional and subject to change.

Case	County	Age	Gender	Travel related	Travel detail	Contact with a confirmed case	Jurisdiction	Date case counted
38,259	Dade	52	Male	Unknown			FL resident	06/16/20
38,260	Dade	70	Male	Unknown			FL resident	06/16/20
38,261	Dade	63	Female	Unknown			FL resident	06/16/20
38,262	Dade	41	Male	Unknown		Unknown	FL resident	06/16/20
38,263	Dade	35	Female	No		Unknown	FL resident	06/16/20
38,264	Dade	21	Female	Unknown			FL resident	06/16/20
38,265	Dade	17	Male	Unknown			FL resident	06/16/20
38,266	Dade	55	Male	Unknown		Unknown	FL resident	06/16/20
38,267	Dade	93	Male	Unknown			FL resident	06/16/20
38,268	Dade	49	Male	Unknown			FL resident	06/16/20
38,269	Dade	33	Female	Unknown			FL resident	06/16/20
38,270	Dade	45	Female	Unknown			FL resident	06/16/20
38,271	Dade	77	Male	Unknown			FL resident	06/16/20
38,272	Dade	34	Female	No		Yes	FL resident	06/16/20
38,273	Dade	27	Male	Unknown			FL resident	06/16/20
38,274	Dade	22	Male	Unknown			FL resident	06/16/20
38,275	Dade	36	Female	No		Yes	FL resident	06/16/20
38,276	Dade	33	Female	Unknown			FL resident	06/16/20
38,277	Dade	25	Female	Unknown			FL resident	06/16/20
38,278	Dade	47	Male	Unknown			FL resident	06/16/20
38,279	Dade	93	Female	Unknown			FL resident	06/16/20
38,280	Dade	44	Female	Unknown			FL resident	06/16/20
38,281	Dade	27	Female	Unknown			FL resident	06/16/20
38,282	Dade	51	Female	Unknown			FL resident	06/16/20
38,283	Dade	40	Male	Unknown			FL resident	06/16/20
38,284	Dade	21	Female	Unknown			FL resident	06/16/20
38,285	Dade	28	Unknown	Unknown			FL resident	06/16/20
38,286	Dade	53	Unknown	Unknown			FL resident	06/16/20
38,287	Dade	43	Male	Unknown			FL resident	06/16/20
38,288	Dade	38	Female	Unknown			FL resident	06/16/20
38,289	Dade	37	Male	Unknown			FL resident	06/16/20
38,290	Dade	38	Male	Unknown			FL resident	06/16/20
38,291	Dade	65	Female	Unknown			FL resident	06/16/20
38,292	Dade	73	Female	Unknown			FL resident	06/16/20
38,293	Dade	43	Male	Unknown			FL resident	06/16/20
38,294	Dade	58	Male	Unknown			FL resident	06/16/20
38,295	Dade	39	Female	Unknown			FL resident	06/16/20
38,296	Dade	64	Male	Unknown			FL resident	06/16/20
38,297	Dade	18	Female	Unknown			FL resident	06/16/20
38,298	Dade	35	Female	Unknown			FL resident	06/16/20
38,299	Dade	29	Female	Unknown			FL resident	06/16/20
38,300	Dade	66	Male	Unknown			FL resident	06/16/20
38,301	Dade	53	Male	Unknown			FL resident	06/16/20
38,302	Dade	34	Male	Unknown			FL resident	06/16/20
38,303	Dade	35	Female	Unknown			FL resident	06/16/20
38,304	Dade	40	Female	Unknown			FL resident	06/16/20
38,305	Dade	33	Male	Unknown			FL resident	06/16/20
38,306	Dade	54	Male	Unknown			FL resident	06/16/20
38,307	Dade	64	Male	Unknown			FL resident	06/16/20
38,308	Dade	48	Male	Unknown			FL resident	06/16/20
38,309	Dade	72	Male	Unknown			FL resident	06/16/20
38,310	Dade	54	Male	Unknown			FL resident	06/16/20
38,311	Dade	55	Male	Unknown			FL resident	06/16/20
38,312	Dade	46	Female	Unknown			FL resident	06/16/20
38,313	Dade	75	Female	Unknown			FL resident	06/16/20
38,314	Dade	27	Male	Unknown			FL resident	06/16/20
38,315	Dade	78	Female	Unknown			FL resident	06/16/20
38,316	Dade	69	Male	Unknown			FL resident	06/16/20
38,317	Dade	43	Male	Unknown			FL resident	06/16/20
38,318	Dade	76	Male	Unknown			FL resident	06/16/20
38,319	Dade	78	Female	Unknown			FL resident	06/16/20
38,320	Dade	67	Female	Unknown			FL resident	06/16/20

Coronavirus: line list of cases

Data verified as of Jun 18, 2020 at 10 AM

Data in this report are provisional and subject to change.

Case	County	Age	Gender	Travel related	Travel detail	Contact with a confirmed case	Jurisdiction	Date case counted
38,321	Dade	47	Male	Unknown			FL resident	06/16/20
38,322	Dade	33	Male	Unknown			FL resident	06/16/20
38,323	Dade	32	Female	Unknown			FL resident	06/16/20
38,324	Dade	23	Unknown	Unknown			FL resident	06/16/20
38,325	Dade	19	Female	Unknown			FL resident	06/16/20
38,326	Dade	43	Male	Unknown			FL resident	06/16/20
38,327	Dade	24	Female	Unknown			FL resident	06/16/20
38,328	Dade	54	Female	Unknown			FL resident	06/16/20
38,329	Dade	33	Female	Unknown			FL resident	06/16/20
38,330	Dade	18	Male	Unknown			FL resident	06/16/20
38,331	Dade	15	Female	Unknown			FL resident	06/16/20
38,332	Dade	24	Female	Unknown			FL resident	06/16/20
38,333	Dade	38	Female	No		Yes	FL resident	06/16/20
38,334	Dade	13	Female	Unknown		Yes	FL resident	06/16/20
38,335	Dade	75	Male	Unknown			FL resident	06/16/20
38,336	Dade	14	Male	Unknown			FL resident	06/16/20
38,337	Dade	22	Female	Unknown			FL resident	06/16/20
38,338	Dade	67	Female	Unknown			FL resident	06/16/20
38,339	Dade	18	Male	No		No	FL resident	06/16/20
38,340	Dade	35	Male	Unknown			FL resident	06/16/20
38,341	Dade	42	Unknown	Unknown			FL resident	06/16/20
38,342	Dade	16	Female	Unknown			FL resident	06/16/20
38,343	Dade	27	Female	Unknown			FL resident	06/16/20
38,344	Dade	78	Male	Unknown			FL resident	06/16/20
38,345	Dade	51	Female	Unknown			FL resident	06/16/20
38,346	Dade	76	Male	Unknown			FL resident	06/16/20
38,347	Dade	60	Female	Unknown			FL resident	06/16/20
38,348	Dade	55	Female	Unknown			FL resident	06/16/20
38,349	Dade	23	Female	Unknown			FL resident	06/16/20
38,350	Dade	30	Female	Unknown			FL resident	06/16/20
38,351	Dade	21	Male	Unknown			FL resident	06/16/20
38,352	Dade	71	Female	Unknown			FL resident	06/16/20
38,353	Dade	6	Male	Unknown			FL resident	06/16/20
38,354	Dade	49	Female	Unknown			FL resident	06/16/20
38,355	Dade	17	Male	Unknown			FL resident	06/16/20
38,356	Dade	41	Male	Unknown			FL resident	06/16/20
38,357	Dade	29	Male	Unknown			FL resident	06/16/20
38,358	Dade	64	Female	Unknown			FL resident	06/16/20
38,359	Dade	57	Female	Unknown			FL resident	06/16/20
38,360	Dade	37	Male	Unknown			FL resident	06/16/20
38,361	Dade	58	Male	Unknown			FL resident	06/16/20
38,362	Dade	31	Unknown	Unknown			FL resident	06/16/20
38,363	Dade	55	Female	Unknown			FL resident	06/16/20
38,364	Dade	8	Female	Unknown			FL resident	06/16/20
38,365	Dade	9	Female	Unknown			FL resident	06/16/20
38,366	Dade	61	Female	Unknown			FL resident	06/16/20
38,367	Dade	17	Male	Unknown			FL resident	06/16/20
38,368	Dade	34	Male	Unknown			FL resident	06/16/20
38,369	Dade	21	Male	Unknown			FL resident	06/16/20
38,370	Dade	18	Male	Unknown			FL resident	06/16/20
38,371	Dade	65	Female	Unknown			FL resident	06/16/20
38,372	Dade	82	Male	Unknown			FL resident	06/16/20
38,373	Dade	76	Female	Unknown			FL resident	06/16/20
38,374	Dade	14	Male	Unknown			FL resident	06/16/20
38,375	Dade	29	Female	Unknown			FL resident	06/16/20
38,376	Dade	79	Male	Unknown			FL resident	06/16/20
38,377	Dade	39	Male	Unknown			FL resident	06/16/20
38,378	Dade	23	Female	Unknown			FL resident	06/16/20
38,379	Dade	2	Male	Unknown		Yes	FL resident	06/16/20
38,380	Dade	40	Male	Unknown			FL resident	06/16/20
38,381	Dade	73	Female	Unknown			FL resident	06/16/20
38,382	Dade	78	Female	Unknown			FL resident	06/16/20

Coronavirus: line list of cases

Data verified as of Jun 18, 2020 at 10 AM

Data in this report are provisional and subject to change.

Case	County	Age	Gender	Travel related	Travel detail	Contact with a confirmed case	Jurisdiction	Date case counted
38,383	Dade	89	Male	Unknown			FL resident	06/16/20
38,384	Dade	52	Female	Unknown			FL resident	06/16/20
38,385	Dade	47	Female	Unknown			FL resident	06/16/20
38,386	Dade	25	Female	Unknown			FL resident	06/16/20
38,387	Dade	38	Male	Unknown			FL resident	06/16/20
38,388	Dade	50	Male	Unknown			FL resident	06/16/20
38,389	Dade	37	Male	Unknown			FL resident	06/16/20
38,390	Dade	19	Male	Unknown			FL resident	06/16/20
38,391	Dade	37	Female	Unknown			FL resident	06/16/20
38,392	Dade	44	Male	Unknown			FL resident	06/16/20
38,393	Dade	46	Female	Unknown			FL resident	06/16/20
38,394	Dade	57	Male	Unknown			FL resident	06/16/20
38,395	Dade	35	Female	Unknown			FL resident	06/16/20
38,396	Dade	8	Male	Unknown			FL resident	06/16/20
38,397	Dade	38	Female	No		Yes	FL resident	06/16/20
38,398	Dade	63	Female	No		Yes	FL resident	06/16/20
38,399	Dade	60	Female	Unknown			FL resident	06/16/20
38,400	Dade	26	Female	Unknown			FL resident	06/16/20
38,401	Dade	25	Female	Unknown			FL resident	06/16/20
38,402	Dade	61	Female	Unknown			FL resident	06/16/20
38,403	Dade	48	Male	Unknown			FL resident	06/16/20
38,404	Dade	57	Female	Unknown			FL resident	06/16/20
38,405	Dade	69	Male	Unknown			FL resident	06/16/20
38,406	Dade	22	Female	Unknown			FL resident	06/16/20
38,407	Dade	25	Female	No		Yes	FL resident	06/16/20
38,408	Dade	39	Female	Unknown			FL resident	06/16/20
38,409	Dade	71	Male	Unknown			FL resident	06/16/20
38,410	Dade	60	Male	Unknown			FL resident	06/16/20
38,411	Dade	28	Female	Unknown			FL resident	06/16/20
38,412	Dade	46	Female	Unknown			FL resident	06/16/20
38,413	Dade	30	Female	Unknown			FL resident	06/16/20
38,414	Dade	81	Female	Unknown			FL resident	06/16/20
38,415	Dade	39	Male	Unknown			FL resident	06/16/20
38,416	Dade	47	Male	Unknown			FL resident	06/16/20
38,417	Dade	27	Male	Unknown			FL resident	06/16/20
38,418	Dade	60	Male	Unknown			FL resident	06/16/20
38,419	Dade	63	Male	No		Yes	FL resident	06/16/20
38,420	Dade	24	Male	Unknown			FL resident	06/16/20
38,421	Dade	48	Male	Unknown			FL resident	06/16/20
38,422	Dade	66	Male	Unknown			FL resident	06/16/20
38,423	Dade	15	Female	Unknown			FL resident	06/16/20
38,424	Dade	15	Female	Unknown			FL resident	06/16/20
38,425	Dade	42	Male	Unknown			FL resident	06/16/20
38,426	Dade	31	Female	Unknown			FL resident	06/16/20
38,427	Dade	21	Female	Unknown			FL resident	06/16/20
38,428	Dade	38	Male	Unknown			FL resident	06/16/20
38,429	Dade	2	Male	Unknown			FL resident	06/16/20
38,430	Dade	37	Male	Unknown		Yes	FL resident	06/16/20
38,431	Dade	11	Male	Unknown			FL resident	06/16/20
38,432	Dade	59	Female	Unknown			FL resident	06/16/20
38,433	Dade	92	Female	Unknown			FL resident	06/16/20
38,434	Dade	26	Male	Unknown			FL resident	06/16/20
38,435	Dade	48	Male	Unknown			FL resident	06/16/20
38,436	Dade	23	Female	Unknown			FL resident	06/16/20
38,437	Dade	49	Female	Unknown			FL resident	06/16/20
38,438	Dade	61	Female	Unknown			FL resident	06/16/20
38,439	Dade	27	Female	Unknown			FL resident	06/16/20
38,440	Dade	62	Male	Unknown			FL resident	06/16/20
38,441	Dade	78	Female	Unknown			FL resident	06/16/20
38,442	Dade	44	Male	Unknown			FL resident	06/16/20
38,443	Dade	29	Male	Unknown			FL resident	06/16/20
38,444	Dade	33	Female	Unknown			FL resident	06/16/20

Coronavirus: line list of cases

Data verified as of Jun 18, 2020 at 10 AM

Data in this report are provisional and subject to change.

Case	County	Age	Gender	Travel related	Travel detail	Contact with a confirmed case	Jurisdiction	Date case counted
38,445	Dade	28	Female	Unknown			FL resident	06/16/20
38,446	Dade	32	Female	Unknown			FL resident	06/16/20
38,447	Dade	48	Male	Unknown			FL resident	06/16/20
38,448	Dade	57	Female	Unknown			FL resident	06/16/20
38,449	Dade	30	Male	Unknown			FL resident	06/16/20
38,450	Dade	50	Male	Unknown			FL resident	06/16/20
38,451	Dade	39	Male	No		Yes	FL resident	06/16/20
38,452	Dade	57	Male	No		No	FL resident	06/16/20
38,453	Dade	19	Male	Unknown			FL resident	06/16/20
38,454	Dade	22	Female	Unknown			FL resident	06/16/20
38,455	Dade	34	Male	Unknown			FL resident	06/16/20
38,456	Dade	72	Male	Unknown			FL resident	06/16/20
38,457	Dade	29	Male	Unknown			FL resident	06/16/20
38,458	Dade	29	Female	Unknown			FL resident	06/16/20
38,459	Dade	53	Male	Unknown			FL resident	06/16/20
38,460	Dade	50	Female	Unknown			FL resident	06/16/20
38,461	Dade	30	Male	Unknown			FL resident	06/16/20
38,462	Dade	44	Female	Unknown			FL resident	06/16/20
38,463	Dade	66	Male	No		Yes	FL resident	06/16/20
38,464	Dade	57	Female	Unknown			FL resident	06/16/20
38,465	Dade	47	Male	Unknown			FL resident	06/16/20
38,466	Dade	56	Male	Unknown			FL resident	06/16/20
38,467	Dade	57	Female	Unknown			FL resident	06/16/20
38,468	Dade	83	Male	Unknown			FL resident	06/16/20
38,469	Dade	36	Male	Unknown			FL resident	06/16/20
38,470	Dade	1	Male	Unknown			FL resident	06/16/20
38,471	Dade	19	Male	Unknown			FL resident	06/16/20
38,472	Dade	44	Male	Unknown			FL resident	06/16/20
38,473	Dade	20	Female	No		Yes	FL resident	06/16/20
38,474	Dade	53	Male	Unknown			FL resident	06/16/20
38,475	Dade	34	Male	Unknown			FL resident	06/16/20
38,476	Dade	30	Female	Unknown			FL resident	06/16/20
38,477	Dade	64	Female	Unknown			FL resident	06/16/20
38,478	Dade	52	Unknown	Unknown			FL resident	06/16/20
38,479	Dade	27	Female	Unknown			FL resident	06/16/20
38,480	Dade	37	Male	Unknown		Yes	FL resident	06/16/20
38,481	Dade	54	Female	Unknown			FL resident	06/16/20
38,482	Dade	44	Male	Unknown			FL resident	06/16/20
38,483	Dade	34	Female	Unknown			FL resident	06/16/20
38,484	Dade	78	Female	Unknown			FL resident	06/16/20
38,485	Dade	44	Female	Unknown		Yes	FL resident	06/16/20
38,486	Dade	41	Male	Unknown		Unknown	FL resident	06/16/20
38,487	Dade	19	Male	Unknown			FL resident	06/16/20
38,488	Dade	69	Male	Unknown			FL resident	06/16/20
38,489	Dade	31	Female	Unknown			FL resident	06/16/20
38,490	Dade	18	Male	Unknown			FL resident	06/16/20
38,491	Dade	38	Female	Unknown			FL resident	06/16/20
38,492	Dade	30	Male	Unknown			FL resident	06/16/20
38,493	Dade	21	Female	Unknown			FL resident	06/16/20
38,494	Dade	32	Female	Unknown			FL resident	06/16/20
38,495	Dade	44	Male	Unknown			FL resident	06/16/20
38,496	Dade	1	Female	Unknown			FL resident	06/16/20
38,497	Dade	33	Female	Unknown			FL resident	06/16/20
38,498	Dade	47	Female	Unknown			FL resident	06/16/20
38,499	Dade	56	Female	Unknown			FL resident	06/16/20
38,500	Dade	37	Female	Unknown			FL resident	06/16/20
38,501	Dade	42	Female	No		Unknown	FL resident	06/16/20
38,502	Dade	67	Female	Unknown			FL resident	06/16/20
38,503	Dade	50	Female	No		No	FL resident	06/16/20
38,504	Dade	8	Male	Unknown			FL resident	06/16/20
38,505	Dade	19	Male	Unknown			FL resident	06/16/20
38,506	Dade	22	Female	Unknown			FL resident	06/16/20

Coronavirus: line list of cases

Data verified as of Jun 18, 2020 at 10 AM

Data in this report are provisional and subject to change.

Case	County	Age	Gender	Travel related	Travel detail	Contact with a confirmed case	Jurisdiction	Date case counted
38,507	Dade	52	Female	Unknown			FL resident	06/16/20
38,508	Dade	13	Male	No		Yes	FL resident	06/16/20
38,509	Dade	23	Female	Unknown			FL resident	06/16/20
38,510	Dade	16	Male	Unknown		Yes	FL resident	06/16/20
38,511	Dade	20	Male	Unknown		Yes	FL resident	06/16/20
38,512	Dade	5	Male	Unknown			FL resident	06/16/20
38,513	Dade	39	Female	Unknown			FL resident	06/16/20
38,514	Dade	8	Female	Unknown		Yes	FL resident	06/16/20
38,515	Dade	39	Male	Unknown			FL resident	06/16/20
38,516	Dade	7	Male	Unknown			FL resident	06/16/20
38,517	Dade	72	Female	Unknown			FL resident	06/16/20
38,518	Dade	23	Male	Unknown			FL resident	06/16/20
38,519	Dade	54	Male	Unknown			FL resident	06/16/20
38,520	Dade	55	Female	Unknown			FL resident	06/16/20
38,521	Dade	29	Female	Unknown			FL resident	06/16/20
38,522	Dade	48	Female	Unknown			FL resident	06/16/20
38,523	Dade	51	Male	Unknown			FL resident	06/16/20
38,524	Dade	21	Male	Unknown			FL resident	06/16/20
38,525	Dade	51	Male	Unknown			FL resident	06/16/20
38,526	Dade	58	Female	Unknown			FL resident	06/16/20
38,527	Dade	69	Female	Unknown			FL resident	06/16/20
38,528	Dade	36	Female	Unknown			FL resident	06/16/20
38,529	Dade	59	Female	Unknown			FL resident	06/16/20
38,530	Dade	30	Male	Unknown			FL resident	06/16/20
38,531	Dade	44	Male	No		Yes	FL resident	06/16/20
38,532	Dade	20	Female	Unknown			FL resident	06/16/20
38,533	Dade	27	Male	Unknown			FL resident	06/16/20
38,534	Dade	44	Female	Unknown			FL resident	06/16/20
38,535	Dade	33	Female	Unknown			FL resident	06/16/20
38,536	Dade	68	Male	Unknown			FL resident	06/16/20
38,537	Dade	18	Male	Unknown			FL resident	06/16/20
38,538	Dade	48	Male	Unknown			FL resident	06/16/20
38,539	Dade	31	Male	Unknown			FL resident	06/16/20
38,540	Dade	41	Male	Unknown			FL resident	06/16/20
38,541	Dade	33	Female	Unknown			FL resident	06/16/20
38,542	Dade	28	Male	Unknown			FL resident	06/16/20
38,543	Dade	58	Male	Unknown			FL resident	06/16/20
38,544	Dade	55	Male	Unknown			FL resident	06/16/20
38,545	Dade	54	Female	Unknown			FL resident	06/16/20
38,546	Dade	60	Male	Unknown			FL resident	06/16/20
38,547	Dade	30	Male	Unknown			FL resident	06/16/20
38,548	Dade	36	Female	Unknown			FL resident	06/16/20
38,549	Dade	34	Female	Unknown			FL resident	06/16/20
38,550	Dade	87	Female	Unknown			FL resident	06/16/20
38,551	Dade	66	Female	No		No	FL resident	06/16/20
38,552	Dade	31	Male	Unknown			FL resident	06/16/20
38,553	Dade	30	Male	Unknown			FL resident	06/16/20
38,554	Dade	28	Female	Unknown			FL resident	06/16/20
38,555	Dade	71	Female	Unknown			FL resident	06/16/20
38,556	Dade	36	Male	Unknown			FL resident	06/16/20
38,557	Dade	44	Male	Unknown			FL resident	06/16/20
38,558	Dade	34	Female	No		Unknown	FL resident	06/16/20
38,559	Dade	41	Male	Unknown		Unknown	FL resident	06/16/20
38,560	Dade	37	Male	Unknown			FL resident	06/16/20
38,561	Dade	31	Male	Unknown			FL resident	06/16/20
38,562	Dade	39	Female	Unknown			FL resident	06/16/20
38,563	Dade	30	Male	Unknown			FL resident	06/16/20
38,564	Dade	57	Female	Unknown			FL resident	06/16/20
38,565	Dade	26	Female	Unknown			FL resident	06/16/20
38,566	Dade	71	Female	Unknown			FL resident	06/16/20
38,567	Dade	48	Male	Unknown			FL resident	06/16/20
38,568	Dade	28	Male	Unknown			FL resident	06/16/20

Coronavirus: line list of cases

Data verified as of Jun 18, 2020 at 10 AM

Data in this report are provisional and subject to change.

Case	County	Age	Gender	Travel related	Travel detail	Contact with a confirmed case	Jurisdiction	Date case counted
38,569	Dade	31	Female	Unknown			FL resident	06/16/20
38,570	Dade	23	Male	No		Yes	FL resident	06/16/20
38,571	Dade	53	Male	Unknown			FL resident	06/16/20
38,572	Dade	21	Male	Unknown			FL resident	06/16/20
38,573	Dade	27	Male	Unknown			FL resident	06/16/20
38,574	Dade	19	Male	Unknown			FL resident	06/16/20
38,575	Dade	51	Male	Unknown			FL resident	06/16/20
38,576	Dade	18	Female	No		Yes	FL resident	06/16/20
38,577	Dade	23	Male	Unknown			FL resident	06/16/20
38,578	Dade	29	Male	Unknown			FL resident	06/16/20
38,579	Dade	34	Male	Unknown			FL resident	06/16/20
38,580	Dade	42	Male	Unknown			FL resident	06/16/20
38,581	Dade	62	Female	Unknown			FL resident	06/16/20
38,582	Dade	41	Female	No		No	FL resident	06/16/20
38,583	Dade	56	Female	Unknown			FL resident	06/16/20
38,584	Dade	49	Male	Unknown			FL resident	06/16/20
38,585	Dade	36	Male	Unknown			FL resident	06/16/20
38,586	Dade	64	Male	Unknown			FL resident	06/16/20
38,587	Dade	67	Male	Unknown		Yes	FL resident	06/16/20
38,588	Dade	57	Male	Unknown			FL resident	06/16/20
38,589	Dade	29	Male	No		Yes	FL resident	06/16/20
38,590	Dade	20	Female	Unknown			FL resident	06/16/20
38,591	Dade	25	Female	Unknown			FL resident	06/16/20
38,592	Dade	39	Male	Unknown			FL resident	06/16/20
38,593	Dade	59	Male	Unknown			FL resident	06/16/20
38,594	Dade	61	Male	Unknown			FL resident	06/16/20
38,595	Dade	27	Female	Unknown			FL resident	06/16/20
38,596	Dade	34	Female	Unknown			FL resident	06/16/20
38,597	Dade	48	Female	No		Yes	FL resident	06/16/20
38,598	Dade	35	Unknown	Unknown			FL resident	06/16/20
38,599	Dade	38	Male	Unknown			FL resident	06/16/20
38,600	Dade	31	Male	Unknown			FL resident	06/16/20
38,601	Dade	25	Female	Unknown			FL resident	06/16/20
38,602	Dade	53	Female	Unknown			FL resident	06/16/20
38,603	Dade	51	Male	Unknown			FL resident	06/16/20
38,604	Dade	56	Male	Unknown			FL resident	06/16/20
38,605	Dade	53	Female	Unknown			FL resident	06/16/20
38,606	Dade	39	Male	Unknown			FL resident	06/16/20
38,607	Dade	58	Female	Unknown			FL resident	06/16/20
38,608	Dade	36	Male	Unknown			FL resident	06/16/20
38,609	Dade	45	Unknown	Unknown			FL resident	06/16/20
38,610	Dade	22	Male	Unknown			FL resident	06/16/20
38,611	Dade	40	Female	Unknown			FL resident	06/16/20
38,612	Dade	65	Male	Unknown			FL resident	06/16/20
38,613	Dade	49	Female	Unknown			FL resident	06/16/20
38,614	Dade	30	Male	Unknown			FL resident	06/16/20
38,615	Dade	24	Male	Unknown			FL resident	06/16/20
38,616	Dade	44	Male	Unknown			FL resident	06/16/20
38,617	Dade	45	Female	Unknown			FL resident	06/16/20
38,618	Dade	33	Female	Unknown			FL resident	06/16/20
38,619	Dade	37	Male	Unknown			FL resident	06/16/20
38,620	Dade	42	Male	Unknown			FL resident	06/16/20
38,621	Dade	56	Male	Unknown			FL resident	06/16/20
38,622	Dade	31	Male	Unknown			FL resident	06/16/20
38,623	Dade	22	Male	Unknown			FL resident	06/16/20
38,624	Dade	51	Female	No		Yes	FL resident	06/16/20
38,625	Dade	97	Female	Unknown			FL resident	06/16/20
38,626	Dade	44	Female	Unknown			FL resident	06/16/20
38,627	Dade	44	Female	Unknown			FL resident	06/16/20
38,628	Dade	45	Female	Unknown		Yes	FL resident	06/16/20
38,629	Dade	37	Female	Unknown			FL resident	06/16/20
38,630	Dade	63	Female	Unknown			FL resident	06/16/20

Coronavirus: line list of cases

Data verified as of Jun 18, 2020 at 10 AM

Data in this report are provisional and subject to change.

Case	County	Age	Gender	Travel related	Travel detail	Contact with a confirmed case	Jurisdiction	Date case counted
38,631	Dade	19	Male	Unknown			FL resident	06/16/20
38,632	Dade	41	Male	Unknown			FL resident	06/16/20
38,633	Dade	57	Female	No		Yes	FL resident	06/16/20
38,634	Dade	23	Female	Unknown			FL resident	06/16/20
38,635	Dade	49	Male	Unknown			FL resident	06/16/20
38,636	Dade	34	Male	No		Yes	FL resident	06/16/20
38,637	Dade	47	Male	Unknown			FL resident	06/16/20
38,638	Dade	52	Female	No		Yes	FL resident	06/16/20
38,639	Dade	46	Female	Unknown			FL resident	06/16/20
38,640	Dade	73	Female	Unknown			FL resident	06/16/20
38,641	Dade	31	Female	Unknown			FL resident	06/16/20
38,642	Dade	35	Male	Unknown			FL resident	06/16/20
38,643	Dade	23	Female	Unknown			FL resident	06/16/20
38,644	Dade	39	Male	Unknown			FL resident	06/16/20
38,645	Dade	30	Male	Unknown			FL resident	06/16/20
38,646	Dade	46	Male	Unknown			FL resident	06/16/20
38,647	Dade	30	Male	Unknown			FL resident	06/16/20
38,648	Dade	50	Female	Unknown			FL resident	06/16/20
38,649	Dade	55	Female	No		Yes	FL resident	06/16/20
38,650	Dade	34	Male	Unknown			FL resident	06/16/20
38,651	Dade	20	Female	Unknown			FL resident	06/16/20
38,652	Dade	62	Female	Unknown			FL resident	06/16/20
38,653	Dade	43	Male	Unknown			FL resident	06/16/20
38,654	Dade	35	Female	Unknown			FL resident	06/16/20
38,655	Dade	34	Male	Unknown			FL resident	06/16/20
38,656	Dade	34	Female	Unknown			FL resident	06/16/20
38,657	Dade	31	Female	Unknown			FL resident	06/16/20
38,658	Dade	50	Male	Unknown			FL resident	06/16/20
38,659	Dade	42	Female	Unknown			FL resident	06/16/20
38,660	Dade	58	Male	No		Yes	FL resident	06/16/20
38,661	Dade	57	Female	Unknown			FL resident	06/16/20
38,662	Dade	37	Male	Unknown			FL resident	06/16/20
38,663	Dade	31	Female	Unknown			FL resident	06/16/20
38,664	Dade	64	Female	Unknown			FL resident	06/16/20
38,665	Dade	49	Female	No		Yes	FL resident	06/16/20
38,666	Dade	40	Male	Unknown			FL resident	06/16/20
38,667	Dade	33	Female	Unknown			FL resident	06/16/20
38,668	Dade	47	Female	Unknown			FL resident	06/16/20
38,669	Dade	60	Female	Unknown			FL resident	06/16/20
38,670	Dade	55	Male	Unknown			FL resident	06/16/20
38,671	Dade	32	Female	Unknown			FL resident	06/16/20
38,672	Dade	61	Male	Unknown			FL resident	06/16/20
38,673	Dade	64	Male	Unknown			FL resident	06/16/20
38,674	Dade	25	Female	Unknown			FL resident	06/16/20
38,675	Dade	45	Male	Unknown			FL resident	06/16/20
38,676	Dade	62	Male	Unknown			FL resident	06/16/20
38,677	Dade	31	Male	Unknown			FL resident	06/17/20
38,678	Dade	42	Male	Unknown			FL resident	06/17/20
38,679	Dade	22	Male	Unknown			FL resident	06/17/20
38,680	Dade	21	Male	Unknown			FL resident	06/17/20
38,681	Dade	38	Male	Unknown			FL resident	06/17/20
38,682	Dade	24	Female	No		Yes	FL resident	06/17/20
38,683	Dade	3	Female	Unknown			FL resident	06/17/20
38,684	Dade	31	Female	Unknown			FL resident	06/17/20
38,685	Dade	31	Male	Unknown			FL resident	06/17/20
38,686	Dade	35	Male	Unknown			FL resident	06/17/20
38,687	Dade	62	Female	Unknown			FL resident	06/17/20
38,688	Dade	33	Male	Unknown			FL resident	06/17/20
38,689	Dade	52	Female	Unknown			FL resident	06/17/20
38,690	Dade	41	Male	Unknown			FL resident	06/17/20
38,691	Dade	68	Male	Unknown			FL resident	06/17/20
38,692	Dade	65	Female	Unknown			FL resident	06/17/20

Coronavirus: line list of cases

Data verified as of Jun 18, 2020 at 10 AM

Data in this report are provisional and subject to change.

Case	County	Age	Gender	Travel related	Travel detail	Contact with a confirmed case	Jurisdiction	Date case counted
38,693	Dade	88	Female	Unknown			FL resident	06/17/20
38,694	Dade	42	Male	Unknown			FL resident	06/17/20
38,695	Dade	31	Female	Unknown			FL resident	06/17/20
38,696	Dade	56	Male	Unknown			FL resident	06/17/20
38,697	Dade	47	Female	Unknown			FL resident	06/17/20
38,698	Dade	40	Female	Unknown			FL resident	06/17/20
38,699	Dade	47	Male	Unknown			FL resident	06/17/20
38,700	Dade	29	Female	Unknown			FL resident	06/17/20
38,701	Dade	85	Female	Unknown			FL resident	06/17/20
38,702	Dade	48	Male	Unknown			FL resident	06/17/20
38,703	Dade	46	Male	Unknown			FL resident	06/17/20
38,704	Dade	25	Female	Unknown			FL resident	06/17/20
38,705	Dade	0	Female	Unknown			FL resident	06/17/20
38,706	Dade	23	Female	Unknown			FL resident	06/17/20
38,707	Dade	65	Female	Unknown			FL resident	06/17/20
38,708	Dade	27	Male	Unknown			FL resident	06/17/20
38,709	Dade	63	Female	No		No	FL resident	06/17/20
38,710	Dade	53	Male	Unknown			FL resident	06/17/20
38,711	Dade	43	Female	Unknown			FL resident	06/17/20
38,712	Dade	39	Female	Unknown			FL resident	06/17/20
38,713	Dade	43	Male	Unknown			FL resident	06/17/20
38,714	Dade	51	Male	Unknown			FL resident	06/17/20
38,715	Dade	6	Male	Unknown			FL resident	06/17/20
38,716	Dade	49	Female	No		Unknown	FL resident	06/17/20
38,717	Dade	62	Male	Unknown			FL resident	06/17/20
38,718	Dade	21	Male	Unknown			FL resident	06/17/20
38,719	Dade	31	Male	Unknown			FL resident	06/17/20
38,720	Dade	46	Female	Unknown		No	FL resident	06/17/20
38,721	Dade	39	Male	Unknown			FL resident	06/17/20
38,722	Dade	45	Male	Unknown			FL resident	06/17/20
38,723	Dade	34	Male	Unknown			FL resident	06/17/20
38,724	Dade	31	Male	Unknown			FL resident	06/17/20
38,725	Dade	30	Female	Unknown			FL resident	06/17/20
38,726	Dade	44	Male	No		No	FL resident	06/17/20
38,727	Dade	76	Female	Unknown			FL resident	06/17/20
38,728	Dade	80	Female	Unknown			FL resident	06/17/20
38,729	Dade	27	Female	Unknown			FL resident	06/17/20
38,730	Dade	53	Female	Unknown			FL resident	06/17/20
38,731	Dade	40	Male	Unknown			FL resident	06/17/20
38,732	Dade	55	Male	No		Unknown	FL resident	06/17/20
38,733	Dade	33	Male	Unknown			FL resident	06/17/20
38,734	Dade	34	Female	Unknown			FL resident	06/17/20
38,735	Dade	21	Female	Unknown			FL resident	06/17/20
38,736	Dade	48	Male	No		No	FL resident	06/17/20
38,737	Dade	43	Male	Unknown			FL resident	06/17/20
38,738	Dade	35	Female	Unknown			FL resident	06/17/20
38,739	Dade	23	Female	Unknown			FL resident	06/17/20
38,740	Dade	23	Female	No		Yes	FL resident	06/17/20
38,741	Dade	32	Female	No		Yes	FL resident	06/17/20
38,742	Dade	15	Female	Unknown			FL resident	06/17/20
38,743	Dade	1	Male	Unknown			FL resident	06/17/20
38,744	Dade	19	Female	Unknown			FL resident	06/17/20
38,745	Dade	29	Female	Unknown			FL resident	06/17/20
38,746	Dade	66	Male	Unknown			FL resident	06/17/20
38,747	Dade	60	Male	Unknown			FL resident	06/17/20
38,748	Dade	33	Male	Unknown			FL resident	06/17/20
38,749	Dade	59	Male	No		Unknown	FL resident	06/17/20
38,750	Dade	87	Female	Unknown			FL resident	06/17/20
38,751	Dade	51	Male	Unknown		Unknown	FL resident	06/17/20
38,752	Dade	57	Male	No		Unknown	FL resident	06/17/20
38,753	Dade	79	Male	Unknown			FL resident	06/17/20
38,754	Dade	75	Male	Unknown			FL resident	06/17/20

Coronavirus: line list of cases

Data verified as of Jun 18, 2020 at 10 AM

Data in this report are provisional and subject to change.

Case	County	Age	Gender	Travel related	Travel detail	Contact with a confirmed case	Jurisdiction	Date case counted
38,755	Dade	87	Female	Unknown			FL resident	06/17/20
38,756	Dade	32	Male	No		Unknown	FL resident	06/17/20
38,757	Dade	20	Male	Unknown			FL resident	06/17/20
38,758	Dade	45	Female	Unknown			FL resident	06/17/20
38,759	Dade	39	Male	Unknown			FL resident	06/17/20
38,760	Dade	48	Male	Unknown			FL resident	06/17/20
38,761	Dade	66	Male	Unknown			FL resident	06/17/20
38,762	Dade	38	Male	No		Unknown	FL resident	06/17/20
38,763	Dade	21	Male	Unknown			FL resident	06/17/20
38,764	Dade	41	Male	Unknown			FL resident	06/17/20
38,765	Dade	66	Male	No		Unknown	FL resident	06/17/20
38,766	Dade	38	Female	Unknown			FL resident	06/17/20
38,767	Dade	94	Female	Unknown			FL resident	06/17/20
38,768	Dade	51	Male	No		No	FL resident	06/17/20
38,769	Dade	48	Male	Unknown			FL resident	06/17/20
38,770	Dade	91	Female	Unknown		Unknown	FL resident	06/17/20
38,771	Dade	63	Male	No		Unknown	FL resident	06/17/20
38,772	Dade	25	Male	Unknown			FL resident	06/17/20
38,773	Dade	46	Male	Unknown			FL resident	06/17/20
38,774	Dade	22	Male	Unknown			FL resident	06/17/20
38,775	Dade	62	Female	Unknown			FL resident	06/17/20
38,776	Dade	81	Male	Unknown			FL resident	06/17/20
38,777	Dade	26	Female	No		No	FL resident	06/17/20
38,778	Dade	60	Female	Unknown			FL resident	06/17/20
38,779	Dade	2	Male	No		No	FL resident	06/17/20
38,780	Dade	14	Male	Unknown			FL resident	06/17/20
38,781	Dade	2	Female	No		Yes	FL resident	06/17/20
38,782	Dade	7	Female	Unknown			FL resident	06/17/20
38,783	Dade	19	Male	Unknown			FL resident	06/17/20
38,784	Dade	10	Male	Unknown			FL resident	06/17/20
38,785	Dade	0	Female	Unknown			FL resident	06/17/20
38,786	Dade	1	Female	Unknown			FL resident	06/17/20
38,787	Dade	75	Male	Unknown			FL resident	06/17/20
38,788	Dade	66	Female	Unknown			FL resident	06/17/20
38,789	Dade	57	Male	Unknown			FL resident	06/17/20
38,790	Dade	47	Male	Unknown			FL resident	06/17/20
38,791	Dade	24	Female	Unknown			FL resident	06/17/20
38,792	Dade	23	Female	Unknown			FL resident	06/17/20
38,793	Dade	48	Male	Unknown			FL resident	06/17/20
38,794	Dade	29	Female	No		Yes	FL resident	06/17/20
38,795	Dade	27	Male	Unknown			FL resident	06/17/20
38,796	Dade	36	Female	Unknown			FL resident	06/17/20
38,797	Dade	43	Male	Unknown			FL resident	06/17/20
38,798	Dade	25	Female	Unknown			FL resident	06/17/20
38,799	Dade	38	Female	Unknown			FL resident	06/17/20
38,800	Dade	49	Male	No		No	FL resident	06/17/20
38,801	Dade	23	Male	Unknown			FL resident	06/17/20
38,802	Dade	35	Male	Unknown		Unknown	FL resident	06/17/20
38,803	Dade	65	Male	Unknown			FL resident	06/17/20
38,804	Dade	62	Female	Unknown			FL resident	06/17/20
38,805	Dade	56	Female	Unknown			FL resident	06/17/20
38,806	Dade	55	Female	Unknown			FL resident	06/17/20
38,807	Dade	49	Female	Unknown			FL resident	06/17/20
38,808	Dade	34	Male	Unknown			FL resident	06/17/20
38,809	Dade	26	Female	Unknown			FL resident	06/17/20
38,810	Dade	54	Female	Unknown			FL resident	06/17/20
38,811	Dade	56	Male	Unknown			FL resident	06/17/20
38,812	Dade	49	Female	Unknown		Yes	FL resident	06/17/20
38,813	Dade	59	Female	Unknown			FL resident	06/17/20
38,814	Dade	18	Male	Unknown			FL resident	06/17/20
38,815	Dade	28	Male	Unknown			FL resident	06/17/20
38,816	Dade	16	Male	Unknown			FL resident	06/17/20

Coronavirus: line list of cases

Data verified as of Jun 18, 2020 at 10 AM

Data in this report are provisional and subject to change.

Case	County	Age	Gender	Travel related	Travel detail	Contact with a confirmed case	Jurisdiction	Date case counted
38,817	Dade	45	Female	Unknown			FL resident	06/17/20
38,818	Dade	38	Female	Unknown			FL resident	06/17/20
38,819	Dade	62	Female	Unknown			FL resident	06/17/20
38,820	Dade	24	Male	Unknown			FL resident	06/17/20
38,821	Dade	30	Male	Unknown			FL resident	06/17/20
38,822	Dade	35	Male	Unknown			FL resident	06/17/20
38,823	Dade	39	Male	Unknown			FL resident	06/17/20
38,824	Dade	50	Female	Unknown			FL resident	06/17/20
38,825	Dade	48	Female	Unknown			FL resident	06/17/20
38,826	Dade	25	Male	Unknown			FL resident	06/17/20
38,827	Dade	34	Male	Unknown			FL resident	06/17/20
38,828	Dade	20	Male	Unknown			FL resident	06/17/20
38,829	Dade	23	Female	Unknown			FL resident	06/17/20
38,830	Dade	32	Male	Unknown			FL resident	06/17/20
38,831	Dade	38	Female	Unknown			FL resident	06/17/20
38,832	Dade	24	Male	Unknown			FL resident	06/17/20
38,833	Dade	18	Male	Unknown			FL resident	06/17/20
38,834	Dade	64	Female	Unknown			FL resident	06/17/20
38,835	Dade	37	Female	Unknown			FL resident	06/17/20
38,836	Dade	33	Male	Unknown			FL resident	06/17/20
38,837	Dade	86	Male	Unknown			FL resident	06/17/20
38,838	Dade	47	Male	Unknown			FL resident	06/17/20
38,839	Dade	88	Male	Unknown			FL resident	06/17/20
38,840	Dade	26	Male	Unknown			FL resident	06/17/20
38,841	Dade	28	Male	Unknown			FL resident	06/17/20
38,842	Dade	41	Male	Unknown			FL resident	06/17/20
38,843	Dade	26	Female	Unknown			FL resident	06/17/20
38,844	Dade	34	Female	Unknown			FL resident	06/17/20
38,845	Dade	54	Female	Unknown			FL resident	06/17/20
38,846	Dade	31	Female	Unknown			FL resident	06/17/20
38,847	Dade	72	Female	Unknown			FL resident	06/17/20
38,848	Dade	52	Female	Unknown			FL resident	06/17/20
38,849	Dade	31	Male	Unknown			FL resident	06/17/20
38,850	Dade	31	Female	Unknown			FL resident	06/17/20
38,851	Dade	58	Female	Unknown			FL resident	06/17/20
38,852	Dade	30	Male	Unknown			FL resident	06/17/20
38,853	Dade	59	Male	Unknown			FL resident	06/17/20
38,854	Dade	32	Male	Unknown			FL resident	06/17/20
38,855	Dade	47	Male	Unknown			FL resident	06/17/20
38,856	Dade	23	Male	Unknown			FL resident	06/17/20
38,857	Dade	57	Female	Unknown			FL resident	06/17/20
38,858	Dade	36	Female	Unknown			FL resident	06/17/20
38,859	Dade	66	Female	Unknown			FL resident	06/17/20
38,860	Dade	61	Female	Unknown			FL resident	06/17/20
38,861	Dade	52	Female	Unknown			FL resident	06/17/20
38,862	Dade	61	Female	Unknown			FL resident	06/17/20
38,863	Dade	58	Male	Unknown			FL resident	06/17/20
38,864	Dade	41	Male	Unknown			FL resident	06/17/20
38,865	Dade	53	Male	Unknown			FL resident	06/17/20
38,866	Dade	56	Female	Unknown			FL resident	06/17/20
38,867	Dade	33	Male	No		Yes	FL resident	06/17/20
38,868	Dade	44	Male	Unknown			FL resident	06/17/20
38,869	Dade	54	Male	Unknown			FL resident	06/17/20
38,870	Dade	47	Male	Unknown			FL resident	06/17/20
38,871	Dade	14	Male	No		Yes	FL resident	06/17/20
38,872	Dade	46	Female	Unknown			FL resident	06/17/20
38,873	Dade	61	Female	Unknown			FL resident	06/17/20
38,874	Dade	49	Male	Unknown			FL resident	06/17/20
38,875	Dade	23	Female	Unknown			FL resident	06/17/20
38,876	Dade	16	Female	Unknown			FL resident	06/17/20
38,877	Dade	25	Female	Unknown			FL resident	06/17/20
38,878	Dade	51	Male	Unknown			FL resident	06/17/20

Coronavirus: line list of cases

Data verified as of Jun 18, 2020 at 10 AM

Data in this report are provisional and subject to change.

Case	County	Age	Gender	Travel related	Travel detail	Contact with a confirmed case	Jurisdiction	Date case counted
38,879	Dade	28	Female	Unknown			FL resident	06/17/20
38,880	Dade	45	Male	Unknown			FL resident	06/17/20
38,881	Dade	19	Male	Unknown			FL resident	06/17/20
38,882	Dade	57	Female	Unknown			FL resident	06/17/20
38,883	Dade	20	Male	Unknown			FL resident	06/17/20
38,884	Dade	30	Male	Unknown			FL resident	06/17/20
38,885	Dade	32	Female	Unknown			FL resident	06/17/20
38,886	Dade	43	Female	Unknown			FL resident	06/17/20
38,887	Dade	39	Male	Unknown			FL resident	06/17/20
38,888	Dade	47	Female	Unknown			FL resident	06/17/20
38,889	Dade	34	Female	Unknown			FL resident	06/17/20
38,890	Dade	24	Female	Unknown			FL resident	06/17/20
38,891	Dade	52	Male	Unknown			FL resident	06/17/20
38,892	Dade	41	Male	Unknown			FL resident	06/17/20
38,893	Dade	44	Male	Unknown			FL resident	06/17/20
38,894	Dade	20	Male	Unknown			FL resident	06/17/20
38,895	Dade	28	Female	Unknown		Yes	FL resident	06/17/20
38,896	Dade	28	Male	Unknown			FL resident	06/17/20
38,897	Dade	19	Male	Unknown		Yes	FL resident	06/17/20
38,898	Dade	45	Male	Unknown			FL resident	06/17/20
38,899	Dade	73	Female	Unknown			FL resident	06/17/20
38,900	Dade	30	Male	Unknown			FL resident	06/17/20
38,901	Dade	83	Female	Unknown			FL resident	06/17/20
38,902	Dade	83	Female	Unknown			FL resident	06/17/20
38,903	Dade	83	Male	Unknown			FL resident	06/17/20
38,904	Dade	96	Female	Unknown			FL resident	06/17/20
38,905	Dade	93	Female	Unknown			FL resident	06/17/20
38,906	Dade	95	Female	Unknown			FL resident	06/17/20
38,907	Dade	47	Male	Unknown			FL resident	06/17/20
38,908	Dade	48	Male	No		Yes	FL resident	06/17/20
38,909	Dade	41	Male	Unknown			FL resident	06/17/20
38,910	Dade	52	Female	Unknown			FL resident	06/17/20
38,911	Dade	79	Female	Unknown			FL resident	06/17/20
38,912	Dade	29	Male	Unknown			FL resident	06/17/20
38,913	Dade	38	Female	Unknown			FL resident	06/17/20
38,914	Dade	43	Female	Unknown			FL resident	06/17/20
38,915	Dade	41	Male	Unknown			FL resident	06/17/20
38,916	Dade	45	Female	Unknown			FL resident	06/17/20
38,917	Dade	56	Male	Unknown			FL resident	06/17/20
38,918	Dade	35	Male	Unknown			FL resident	06/17/20
38,919	Dade	62	Female	Unknown			FL resident	06/17/20
38,920	Dade	51	Male	No		Yes	FL resident	06/17/20
38,921	Dade	32	Male	Unknown			FL resident	06/17/20
38,922	Dade	45	Male	Unknown			FL resident	06/17/20
38,923	Dade	59	Female	Unknown			FL resident	06/17/20
38,924	Dade	19	Male	Unknown			FL resident	06/17/20
38,925	Dade	48	Male	Unknown			FL resident	06/17/20
38,926	Dade	46	Female	Unknown			FL resident	06/17/20
38,927	Dade	74	Male	Unknown			FL resident	06/17/20
38,928	Dade	39	Male	Unknown			FL resident	06/17/20
38,929	Dade	33	Female	Unknown			FL resident	06/17/20
38,930	Dade	3	Female	Unknown			FL resident	06/17/20
38,931	Dade	46	Female	Unknown			FL resident	06/17/20
38,932	Dade	69	Female	Unknown			FL resident	06/17/20
38,933	Dade	17	Male	Unknown			FL resident	06/17/20
38,934	Dade	30	Female	Unknown			FL resident	06/17/20
38,935	Dade	60	Female	Unknown			FL resident	06/17/20
38,936	Dade	4	Male	Unknown			FL resident	06/17/20
38,937	Dade	31	Female	Unknown			FL resident	06/17/20
38,938	Dade	28	Female	Unknown			FL resident	06/17/20
38,939	Dade	21	Male	Unknown			FL resident	06/17/20
38,940	Dade	92	Female	Unknown			FL resident	06/17/20

Coronavirus: line list of cases

Data verified as of Jun 18, 2020 at 10 AM

Data in this report are provisional and subject to change.

Case	County	Age	Gender	Travel related	Travel detail	Contact with a confirmed case	Jurisdiction	Date case counted
38,941	Dade	53	Male	Unknown			FL resident	06/17/20
38,942	Dade	38	Male	Unknown			FL resident	06/17/20
38,943	Dade	52	Female	Unknown			FL resident	06/17/20
38,944	Dade	38	Male	Unknown			FL resident	06/17/20
38,945	Dade	51	Male	Unknown			FL resident	06/17/20
38,946	Dade	25	Male	Unknown			FL resident	06/17/20
38,947	Dade	76	Male	Unknown			FL resident	06/17/20
38,948	Dade	59	Female	Unknown			FL resident	06/17/20
38,949	Dade	64	Male	Unknown			FL resident	06/17/20
38,950	Dade	33	Male	Unknown			FL resident	06/17/20
38,951	Dade	66	Female	Unknown			FL resident	06/17/20
38,952	Dade	19	Female	Unknown			FL resident	06/17/20
38,953	Dade	47	Female	Unknown			FL resident	06/17/20
38,954	Dade	72	Male	Unknown			FL resident	06/17/20
38,955	Dade	29	Male	Unknown			FL resident	06/17/20
38,956	Dade	68	Male	Unknown			FL resident	06/17/20
38,957	Dade	62	Male	Unknown			FL resident	06/17/20
38,958	Dade	49	Male	Unknown			FL resident	06/17/20
38,959	Dade	20	Male	Unknown			FL resident	06/17/20
38,960	Dade	44	Male	Unknown			FL resident	06/17/20
38,961	Dade	44	Female	Unknown			FL resident	06/17/20
38,962	Dade	54	Female	Unknown			FL resident	06/17/20
38,963	Dade	48	Male	Unknown			FL resident	06/17/20
38,964	Dade	69	Male	Unknown			FL resident	06/17/20
38,965	Dade	18	Female	Unknown			FL resident	06/17/20
38,966	Dade	38	Male	Unknown			FL resident	06/17/20
38,967	Dade	31	Female	Unknown			FL resident	06/17/20
38,968	Dade	38	Male	Unknown			FL resident	06/17/20
38,969	Dade	34	Male	Unknown			FL resident	06/17/20
38,970	Dade	49	Male	Unknown		Unknown	FL resident	06/17/20
38,971	Dade	68	Female	Unknown			FL resident	06/17/20
38,972	Dade	60	Male	Unknown			FL resident	06/17/20
38,973	Dade	50	Female	Unknown			FL resident	06/17/20
38,974	Dade	63	Male	Unknown			FL resident	06/17/20
38,975	Dade	20	Male	Unknown			FL resident	06/17/20
38,976	Dade	87	Female	Unknown			FL resident	06/17/20
38,977	Dade	64	Male	Unknown			FL resident	06/17/20
38,978	Dade	51	Female	No		Yes	FL resident	06/17/20
38,979	Dade	84	Male	Unknown			FL resident	06/17/20
38,980	Dade	96	Female	Unknown			FL resident	06/17/20
38,981	Dade	85	Female	Unknown			FL resident	06/17/20
38,982	Dade	81	Female	Unknown			FL resident	06/17/20
38,983	Dade	35	Male	No		Yes	FL resident	06/17/20
38,984	Dade	60	Male	Unknown			FL resident	06/17/20
38,985	Dade	48	Male	Unknown			FL resident	06/17/20
38,986	Dade	37	Female	Unknown			FL resident	06/17/20
38,987	Dade	3	Male	Unknown			FL resident	06/17/20
38,988	Dade	55	Male	Unknown			FL resident	06/17/20
38,989	Dade	39	Male	Unknown			FL resident	06/17/20
38,990	Dade	17	Female	Unknown			FL resident	06/17/20
38,991	Dade	33	Female	Unknown			FL resident	06/17/20
38,992	Dade	26	Female	Unknown			FL resident	06/17/20
38,993	Dade	59	Male	Unknown			FL resident	06/17/20
38,994	Dade	87	Female	Unknown			FL resident	06/17/20
38,995	Dade	40	Female	Unknown			FL resident	06/17/20
38,996	Dade	51	Female	Unknown			FL resident	06/17/20
38,997	Dade	25	Female	Unknown			FL resident	06/17/20
38,998	Dade	78	Male	Unknown			FL resident	06/17/20
38,999	Dade	86	Male	Unknown			FL resident	06/17/20
39,000	Dade	36	Male	Unknown			FL resident	06/17/20
39,001	Dade	50	Male	Unknown			FL resident	06/17/20
39,002	Dade	92	Female	Unknown			FL resident	06/17/20

Coronavirus: line list of cases

Data verified as of Jun 18, 2020 at 10 AM

Data in this report are provisional and subject to change.

Case	County	Age	Gender	Travel related	Travel detail	Contact with a confirmed case	Jurisdiction	Date case counted
39,003	Dade	89	Female	Unknown		Yes	FL resident	06/17/20
39,004	Dade	40	Female	Unknown			FL resident	06/17/20
39,005	Dade	29	Male	Unknown			FL resident	06/17/20
39,006	Dade	23	Female	Unknown			FL resident	06/17/20
39,007	Dade	37	Male	Unknown			FL resident	06/17/20
39,008	Dade	94	Female	Unknown			FL resident	06/17/20
39,009	Dade	56	Male	Unknown			FL resident	06/17/20
39,010	Dade	55	Male	Unknown			FL resident	06/17/20
39,011	Dade	53	Male	Unknown			FL resident	06/17/20
39,012	Dade	65	Female	Unknown			FL resident	06/17/20
39,013	Dade	32	Male	Unknown			FL resident	06/17/20
39,014	Dade	67	Female	Unknown			FL resident	06/17/20
39,015	Dade	64	Female	Unknown			FL resident	06/17/20
39,016	Dade	21	Female	Unknown			FL resident	06/17/20
39,017	Dade	75	Female	Unknown			FL resident	06/17/20
39,018	Dade	22	Male	Unknown			FL resident	06/17/20
39,019	Dade	40	Female	Unknown			FL resident	06/17/20
39,020	Dade	46	Male	Unknown			FL resident	06/17/20
39,021	Dade	32	Female	Unknown			FL resident	06/17/20
39,022	Dade	36	Male	Unknown			FL resident	06/17/20
39,023	Dade	95	Female	Unknown			FL resident	06/17/20
39,024	Dade	69	Male	Unknown			FL resident	06/17/20
39,025	Dade	47	Male	Unknown			FL resident	06/17/20
39,026	Dade	53	Male	Unknown			FL resident	06/17/20
39,027	Dade	35	Female	Unknown			FL resident	06/17/20
39,028	Dade	85	Female	Unknown			FL resident	06/17/20
39,029	Dade	28	Male	Unknown			FL resident	06/17/20
39,030	Dade	43	Female	Unknown			FL resident	06/17/20
39,031	Dade	53	Male	Unknown			FL resident	06/17/20
39,032	Dade	59	Female	Unknown			FL resident	06/17/20
39,033	Dade	20	Female	Unknown			FL resident	06/17/20
39,034	Dade	63	Female	Unknown			FL resident	06/17/20
39,035	Dade	47	Female	Unknown			FL resident	06/17/20
39,036	Dade	65	Female	Unknown			FL resident	06/17/20
39,037	Dade	77	Male	Unknown			FL resident	06/17/20
39,038	Dade	76	Female	Unknown			FL resident	06/17/20
39,039	Dade	63	Male	Unknown			FL resident	06/17/20
39,040	Dade	64	Female	Unknown			FL resident	06/17/20
39,041	Dade	70	Female	Unknown		Unknown	FL resident	06/17/20
39,042	Dade	38	Female	Unknown			FL resident	06/17/20
39,043	Dade	38	Male	Unknown			FL resident	06/17/20
39,044	Dade	51	Female	Unknown			FL resident	06/17/20
39,045	Dade	47	Female	Unknown			FL resident	06/17/20
39,046	Dade	62	Female	Unknown			FL resident	06/17/20
39,047	Dade	54	Female	Unknown			FL resident	06/17/20
39,048	Dade	45	Male	Unknown			FL resident	06/17/20
39,049	Dade	27	Female	Unknown			FL resident	06/17/20
39,050	Dade	44	Female	Unknown			FL resident	06/17/20
39,051	Dade	31	Male	Unknown			FL resident	06/17/20
39,052	Dade	30	Female	Unknown			FL resident	06/17/20
39,053	Dade	38	Female	Unknown			FL resident	06/17/20
39,054	Dade	67	Female	Unknown			FL resident	06/17/20
39,055	Dade	48	Female	Unknown			FL resident	06/17/20
39,056	Dade	26	Male	Unknown			FL resident	06/17/20
39,057	Dade	43	Female	Unknown			FL resident	06/17/20
39,058	Dade	54	Male	Unknown			FL resident	06/17/20
39,059	Dade	54	Female	Unknown			FL resident	06/17/20
39,060	Dade	43	Male	Unknown			FL resident	06/17/20
39,061	Dade	32	Female	Unknown			FL resident	06/17/20
39,062	Dade	51	Female	Unknown			FL resident	06/17/20
39,063	Dade	27	Female	Unknown			FL resident	06/17/20
39,064	Dade	54	Female	Unknown			FL resident	06/17/20

Coronavirus: line list of cases

Data verified as of Jun 18, 2020 at 10 AM

Data in this report are provisional and subject to change.

Case	County	Age	Gender	Travel related	Travel detail	Contact with a confirmed case	Jurisdiction	Date case counted
39,065	Dade	21	Female	Unknown			FL resident	06/17/20
39,066	Dade	43	Female	Unknown			FL resident	06/17/20
39,067	Dade	44	Female	Unknown			FL resident	06/17/20
39,068	Dade	55	Female	Unknown			FL resident	06/17/20
39,069	Dade	53	Male	Unknown			FL resident	06/17/20
39,070	Dade	35	Female	Unknown			FL resident	06/17/20
39,071	Dade	38	Male	Unknown			FL resident	06/17/20
39,072	Dade	20	Male	Unknown			FL resident	06/17/20
39,073	Dade	30	Male	Unknown			FL resident	06/17/20
39,074	Dade	47	Male	Unknown			FL resident	06/17/20
39,075	Dade	20	Male	Unknown			FL resident	06/17/20
39,076	Dade	24	Male	Unknown			FL resident	06/17/20
39,077	Dade	36	Female	Unknown			FL resident	06/17/20
39,078	Dade	54	Female	Unknown			FL resident	06/17/20
39,079	Dade	52	Female	Unknown			FL resident	06/17/20
39,080	Dade	54	Male	Unknown			FL resident	06/17/20
39,081	Dade	24	Male	Unknown			FL resident	06/17/20
39,082	Dade	52	Male	Unknown			FL resident	06/17/20
39,083	Dade	42	Male	Unknown			FL resident	06/17/20
39,084	Dade	35	Male	Unknown			FL resident	06/17/20
39,085	Dade	41	Female	Unknown			FL resident	06/17/20
39,086	Dade	32	Female	Unknown			FL resident	06/17/20
39,087	Dade	47	Male	Unknown			FL resident	06/17/20
39,088	Dade	29	Male	Unknown			FL resident	06/17/20
39,089	Dade	58	Male	Unknown			FL resident	06/17/20
39,090	Dade	25	Female	Unknown			FL resident	06/17/20
39,091	Dade	26	Male	Unknown			FL resident	06/17/20
39,092	Dade	38	Male	Unknown			FL resident	06/17/20
39,093	Dade	30	Female	Unknown			FL resident	06/17/20
39,094	Dade	23	Female	Unknown			FL resident	06/17/20
39,095	Dade	45	Male	Unknown			FL resident	06/17/20
39,096	Dade	31	Male	Unknown			FL resident	06/17/20
39,097	Dade	54	Female	Unknown			FL resident	06/17/20
39,098	Dade	45	Male	Unknown			FL resident	06/17/20
39,099	Dade	60	Female	Unknown			FL resident	06/17/20
39,100	Dade	53	Male	Unknown			FL resident	06/17/20
39,101	Dade	47	Female	Unknown			FL resident	06/17/20
39,102	Dade	32	Female	Unknown			FL resident	06/17/20
39,103	Dade	59	Female	Unknown			FL resident	06/17/20
39,104	Dade	84	Male	Unknown			FL resident	06/17/20
39,105	Dade	55	Female	Unknown			FL resident	06/17/20
39,106	Dade	57	Male	Unknown			FL resident	06/17/20
39,107	Dade	16	Male	No		Yes	FL resident	06/17/20
39,108	Dade	26	Male	Unknown			FL resident	06/17/20
39,109	Dade	29	Male	Unknown			FL resident	06/17/20
39,110	Dade	34	Male	Unknown			FL resident	06/17/20
39,111	Dade	51	Male	Unknown			FL resident	06/17/20
39,112	Dade	50	Male	Unknown			FL resident	06/17/20
39,113	Dade	29	Male	Unknown			FL resident	06/17/20
39,114	Dade	51	Male	Unknown			FL resident	06/17/20
39,115	Dade	77	Female	Unknown			FL resident	06/17/20
39,116	Dade	49	Female	Unknown			FL resident	06/17/20
39,117	Dade	33	Male	Unknown			FL resident	06/17/20
39,118	Dade	49	Male	Unknown			FL resident	06/17/20
39,119	Dade	67	Female	Unknown			FL resident	06/17/20
39,120	Dade	20	Female	Unknown			FL resident	06/17/20
39,121	Dade	22	Male	Unknown			FL resident	06/17/20
39,122	Dade	25	Female	Unknown			FL resident	06/17/20
39,123	Dade	59	Female	Unknown			FL resident	06/17/20
39,124	Dade	39	Male	Unknown			FL resident	06/17/20
39,125	Dade	42	Male	Unknown			FL resident	06/17/20
39,126	Dade	31	Male	Unknown			FL resident	06/17/20

Coronavirus: line list of cases

Data verified as of Jun 18, 2020 at 10 AM

Data in this report are provisional and subject to change.

Case	County	Age	Gender	Travel related	Travel detail	Contact with a confirmed case	Jurisdiction	Date case counted
39,127	Dade	28	Female	Unknown			FL resident	06/17/20
39,128	Dade	18	Male	Unknown			FL resident	06/17/20
39,129	Dade	54	Male	Unknown			FL resident	06/17/20
39,130	Dade	33	Female	Unknown			FL resident	06/17/20
39,131	Dade	62	Female	Unknown			FL resident	06/17/20
39,132	Dade	26	Male	Unknown			FL resident	06/17/20
39,133	Dade	26	Female	Unknown			FL resident	06/17/20
39,134	Dade	34	Male	Unknown			FL resident	06/17/20
39,135	Dade	34	Female	Unknown			FL resident	06/17/20
39,136	Dade	30	Male	Unknown			FL resident	06/17/20
39,137	Dade	16	Male	Unknown			FL resident	06/17/20
39,138	Dade	12	Male	Unknown			FL resident	06/17/20
39,139	Dade	41	Male	Unknown			FL resident	06/17/20
39,140	Dade	47	Female	Unknown			FL resident	06/17/20
39,141	Dade	21	Female	Unknown			FL resident	06/17/20
39,142	Dade	51	Male	Unknown			FL resident	06/17/20
39,143	Dade	48	Male	Unknown			FL resident	06/17/20
39,144	Dade	27	Male	Unknown			FL resident	06/17/20
39,145	Dade	22	Female	Unknown			FL resident	06/17/20
39,146	Dade	25	Male	Unknown			FL resident	06/17/20
39,147	Dade	34	Female	Unknown			FL resident	06/17/20
39,148	Dade	28	Female	Unknown			FL resident	06/17/20
39,149	Dade	54	Male	Unknown			FL resident	06/17/20
39,150	Dade	85	Female	Unknown			FL resident	06/17/20
39,151	Dade	75	Female	Unknown			FL resident	06/17/20
39,152	Dade	52	Female	Unknown			FL resident	06/17/20
39,153	Dade	36	Male	Unknown			FL resident	06/17/20
39,154	Dade	59	Female	Unknown			FL resident	06/17/20
39,155	Dade	66	Male	Unknown			FL resident	06/17/20
39,156	Dade	55	Female	Unknown			FL resident	06/17/20
39,157	Dade	48	Female	Unknown			FL resident	06/17/20
39,158	Dade	50	Female	Unknown			FL resident	06/17/20
39,159	Dade	26	Female	Unknown			FL resident	06/17/20
39,160	Dade	59	Male	Unknown			FL resident	06/17/20
39,161	Dade	48	Male	Unknown			FL resident	06/17/20
39,162	Dade	35	Female	Unknown			FL resident	06/17/20
39,163	Dade	28	Male	Unknown			FL resident	06/17/20
39,164	Dade	29	Female	Unknown		Yes	FL resident	06/17/20
39,165	Dade	45	Male	Unknown			FL resident	06/17/20
39,166	Dade	39	Male	Unknown			FL resident	06/17/20
39,167	Dade	35	Male	Unknown			FL resident	06/17/20
39,168	Dade	45	Male	Unknown			FL resident	06/17/20
39,169	Dade	30	Female	Unknown			FL resident	06/17/20
39,170	Dade	20	Female	Unknown			FL resident	06/17/20
39,171	Dade	52	Male	Unknown			FL resident	06/17/20
39,172	Dade	57	Male	Unknown			FL resident	06/17/20
39,173	Dade	68	Female	Unknown			FL resident	06/17/20
39,174	Dade	27	Female	Unknown			FL resident	06/17/20
39,175	Dade	52	Male	Unknown			FL resident	06/17/20
39,176	Dade	27	Male	Unknown			FL resident	06/17/20
39,177	Dade	40	Male	Unknown			FL resident	06/17/20
39,178	Dade	61	Female	Unknown			FL resident	06/17/20
39,179	Dade	29	Female	Unknown			FL resident	06/17/20
39,180	Dade	78	Female	Unknown			FL resident	06/17/20
39,181	Dade	32	Female	Unknown			FL resident	06/17/20
39,182	Dade	37	Female	Unknown			FL resident	06/17/20
39,183	Dade	40	Female	Unknown			FL resident	06/17/20
39,184	Dade	33	Male	Unknown			FL resident	06/17/20
39,185	Dade	41	Female	Unknown			FL resident	06/17/20
39,186	Dade	65	Male	Unknown			FL resident	06/17/20
39,187	Dade	60	Male	Unknown			FL resident	06/17/20
39,188	Dade	43	Male	Unknown			FL resident	06/17/20

Coronavirus: line list of cases

Data verified as of Jun 18, 2020 at 10 AM

Data in this report are provisional and subject to change.

Case	County	Age	Gender	Travel related	Travel detail	Contact with a confirmed case	Jurisdiction	Date case counted
39,189	Dade	67	Male	Unknown			FL resident	06/17/20
39,190	Dade	46	Male	Unknown			FL resident	06/17/20
39,191	Dade	52	Male	Unknown			FL resident	06/17/20
39,192	Dade	84	Female	Unknown			FL resident	06/17/20
39,193	Dade	48	Male	Unknown			FL resident	06/17/20
39,194	Dade	43	Male	Unknown			FL resident	06/17/20
39,195	Dade	59	Male	Unknown			FL resident	06/17/20
39,196	Dade	89	Female	Unknown			FL resident	06/17/20
39,197	Dade	20	Female	Unknown			FL resident	06/17/20
39,198	Dade	26	Female	Unknown			FL resident	06/17/20
39,199	Dade	77	Female	Unknown			FL resident	06/17/20
39,200	Dade	28	Female	Unknown			FL resident	06/17/20
39,201	Dade	19	Male	Unknown			FL resident	06/17/20
39,202	Dade	29	Male	Unknown			FL resident	06/17/20
39,203	Dade	62	Female	Unknown			FL resident	06/17/20
39,204	Dade	92	Female	Unknown			FL resident	06/17/20
39,205	Dade	28	Female	Unknown			FL resident	06/17/20
39,206	Dade	37	Male	Unknown			FL resident	06/17/20
39,207	Dade	78	Female	Unknown			FL resident	06/17/20
39,208	Dade	29	Female	Unknown			FL resident	06/17/20
39,209	Dade	69	Male	Unknown			FL resident	06/17/20
39,210	Dade	2	Female	Unknown			FL resident	06/17/20
39,211	Dade	70	Male	Unknown			FL resident	06/17/20
39,212	Dade	76	Female	Unknown			FL resident	06/17/20
39,213	Dade	83	Female	Unknown			FL resident	06/17/20
39,214	Dade	33	Female	Unknown			FL resident	06/17/20
39,215	Dade	35	Male	Unknown			FL resident	06/17/20
39,216	Dade	36	Female	Unknown			FL resident	06/17/20
39,217	Dade	45	Female	Unknown			FL resident	06/17/20
39,218	Dade	52	Female	Unknown			FL resident	06/17/20
39,219	Dade	43	Female	Unknown			FL resident	06/17/20
39,220	Dade	52	Female	Unknown			FL resident	06/17/20
39,221	Dade	64	Male	Unknown			FL resident	06/17/20
39,222	Dade	22	Male	Unknown			FL resident	06/17/20
39,223	Dade	23	Female	Unknown			FL resident	06/17/20
39,224	Dade	55	Male	Unknown			FL resident	06/17/20
39,225	Dade	50	Male	Unknown			FL resident	06/17/20
39,226	Dade	28	Male	Unknown			FL resident	06/17/20
39,227	Dade	43	Male	Unknown			FL resident	06/17/20
39,228	Dade	28	Female	Unknown			FL resident	06/17/20
39,229	Dade	63	Female	Unknown			FL resident	06/17/20
39,230	Dade	39	Male	Unknown			FL resident	06/17/20
39,231	Dade	66	Female	Unknown			FL resident	06/17/20
39,232	Dade	34	Male	Unknown			FL resident	06/17/20
39,233	Dade	62	Unknown	Unknown			FL resident	06/18/20
39,234	Dade	87	Female	Unknown			FL resident	06/18/20
39,235	Dade	92	Female	Unknown			FL resident	06/18/20
39,236	Dade	81	Male	Unknown			FL resident	06/18/20
39,237	Dade	94	Male	Unknown			FL resident	06/18/20
39,238	Dade	91	Female	Unknown			FL resident	06/18/20
39,239	Dade	87	Female	Unknown			FL resident	06/18/20
39,240	Dade	82	Male	Unknown			FL resident	06/18/20
39,241	Dade	91	Female	Unknown			FL resident	06/18/20
39,242	Dade	50	Male	Unknown			FL resident	06/18/20
39,243	Dade	56	Female	Unknown			FL resident	06/18/20
39,244	Dade	41	Female	Unknown			FL resident	06/18/20
39,245	Dade	40	Male	Unknown			FL resident	06/18/20
39,246	Dade	40	Female	Unknown			FL resident	06/18/20
39,247	Dade	34	Female	Unknown			FL resident	06/18/20
39,248	Dade	45	Male	Unknown			FL resident	06/18/20
39,249	Dade	59	Male	Unknown			FL resident	06/18/20
39,250	Dade	56	Male	Unknown			FL resident	06/18/20

Coronavirus: line list of cases

Data verified as of Jun 18, 2020 at 10 AM

Data in this report are provisional and subject to change.

Case	County	Age	Gender	Travel related	Travel detail	Contact with a confirmed case	Jurisdiction	Date case counted
39,251	Dade	41	Male	Unknown			FL resident	06/18/20
39,252	Dade	63	Male	Unknown			FL resident	06/18/20
39,253	Dade	34	Male	Unknown			FL resident	06/18/20
39,254	Dade	34	Male	Unknown			FL resident	06/18/20
39,255	Dade	63	Male	Unknown			FL resident	06/18/20
39,256	Dade	59	Male	Unknown			FL resident	06/18/20
39,257	Dade	59	Female	Unknown			FL resident	06/18/20
39,258	Dade	23	Female	Unknown			FL resident	06/18/20
39,259	Dade	31	Female	Unknown			FL resident	06/18/20
39,260	Dade	49	Female	Unknown			FL resident	06/18/20
39,261	Dade	22	Male	Unknown			FL resident	06/18/20
39,262	Dade	22	Female	Unknown			FL resident	06/18/20
39,263	Dade	81	Male	Unknown			FL resident	06/18/20
39,264	Dade	0	Female	Unknown			FL resident	06/18/20
39,265	Dade	53	Male	Unknown			FL resident	06/18/20
39,266	Dade	4	Female	Unknown			FL resident	06/18/20
39,267	Dade	17	Male	Unknown			FL resident	06/18/20
39,268	Dade	50	Female	Unknown			FL resident	06/18/20
39,269	Dade	85	Female	Unknown			FL resident	06/18/20
39,270	Dade	73	Female	Unknown			FL resident	06/18/20
39,271	Dade	70	Male	Unknown			FL resident	06/18/20
39,272	Dade	54	Female	Unknown			FL resident	06/18/20
39,273	Dade	28	Female	Unknown			FL resident	06/18/20
39,274	Dade	44	Male	Unknown			FL resident	06/18/20
39,275	Dade	17	Female	Unknown			FL resident	06/18/20
39,276	Dade	26	Female	Unknown			FL resident	06/18/20
39,277	Dade	60	Female	Unknown			FL resident	06/18/20
39,278	Dade	34	Female	Unknown			FL resident	06/18/20
39,279	Dade	29	Female	Unknown			FL resident	06/18/20
39,280	Dade	80	Male	Unknown			FL resident	06/18/20
39,281	Dade	89	Male	Unknown			FL resident	06/18/20
39,282	Dade	63	Male	Unknown			FL resident	06/18/20
39,283	Dade	52	Female	Unknown			FL resident	06/18/20
39,284	Dade	49	Male	Unknown			FL resident	06/18/20
39,285	Dade	91	Female	Unknown			FL resident	06/18/20
39,286	Dade	74	Male	Unknown			FL resident	06/18/20
39,287	Dade	39	Male	Unknown			FL resident	06/18/20
39,288	Dade	77	Male	Unknown			FL resident	06/18/20
39,289	Dade	34	Male	Unknown			FL resident	06/18/20
39,290	Dade	32	Female	Unknown			FL resident	06/18/20
39,291	Dade	73	Female	Unknown			FL resident	06/18/20
39,292	Dade	48	Male	Unknown			FL resident	06/18/20
39,293	Dade	10	Male	Unknown			FL resident	06/18/20
39,294	Dade	35	Male	Unknown			FL resident	06/18/20
39,295	Dade	17	Male	Unknown			FL resident	06/18/20
39,296	Dade	32	Female	Unknown			FL resident	06/18/20
39,297	Dade	23	Male	Unknown			FL resident	06/18/20
39,298	Dade	65	Male	Unknown			FL resident	06/18/20
39,299	Dade	51	Female	Unknown			FL resident	06/18/20
39,300	Dade	20	Female	Unknown			FL resident	06/18/20
39,301	Dade	11	Female	Unknown			FL resident	06/18/20
39,302	Dade	30	Female	Unknown			FL resident	06/18/20
39,303	Dade	7	Female	Unknown			FL resident	06/18/20
39,304	Dade	71	Female	Unknown			FL resident	06/18/20
39,305	Dade	65	Male	Unknown			FL resident	06/18/20
39,306	Dade	16	Female	Unknown			FL resident	06/18/20
39,307	Dade	86	Female	Unknown			FL resident	06/18/20
39,308	Dade	90	Female	Unknown			FL resident	06/18/20
39,309	Dade	13	Female	Unknown			FL resident	06/18/20
39,310	Dade	80	Female	Unknown			FL resident	06/18/20
39,311	Dade	25	Female	Unknown			FL resident	06/18/20
39,312	Dade	89	Female	Unknown			FL resident	06/18/20

Coronavirus: line list of cases

Data verified as of Jun 18, 2020 at 10 AM

Data in this report are provisional and subject to change.

Case	County	Age	Gender	Travel related	Travel detail	Contact with a confirmed case	Jurisdiction	Date case counted
39,313	Dade	28	Female	Unknown			FL resident	06/18/20
39,314	Dade	12	Female	Unknown			FL resident	06/18/20
39,315	Dade	10	Female	Unknown			FL resident	06/18/20
39,316	Dade	46	Female	Unknown			FL resident	06/18/20
39,317	Dade	75	Female	Unknown			FL resident	06/18/20
39,318	Dade	65	Male	Unknown			FL resident	06/18/20
39,319	Dade	86	Female	Unknown			FL resident	06/18/20
39,320	Dade	85	Female	Unknown			FL resident	06/18/20
39,321	Dade	63	Male	Unknown			FL resident	06/18/20
39,322	Dade	39	Male	Unknown			FL resident	06/18/20
39,323	Dade	95	Male	Unknown			FL resident	06/18/20
39,324	Dade	40	Male	Unknown			FL resident	06/18/20
39,325	Dade	30	Male	Unknown			FL resident	06/18/20
39,326	Dade	28	Female	Unknown			FL resident	06/18/20
39,327	Dade	53	Female	Unknown			FL resident	06/18/20
39,328	Dade	37	Female	Unknown			FL resident	06/18/20
39,329	Dade	37	Female	Unknown			FL resident	06/18/20
39,330	Dade	32	Male	Unknown			FL resident	06/18/20
39,331	Dade	56	Male	Unknown			FL resident	06/18/20
39,332	Dade	13	Male	Unknown			FL resident	06/18/20
39,333	Dade	32	Male	Unknown			FL resident	06/18/20
39,334	Dade	39	Male	Unknown			FL resident	06/18/20
39,335	Dade	45	Male	Unknown			FL resident	06/18/20
39,336	Dade	24	Female	Unknown			FL resident	06/18/20
39,337	Dade	49	Male	Unknown			FL resident	06/18/20
39,338	Dade	62	Male	Unknown			FL resident	06/18/20
39,339	Dade	22	Female	Unknown			FL resident	06/18/20
39,340	Dade	26	Male	Unknown			FL resident	06/18/20
39,341	Dade	25	Female	Unknown			FL resident	06/18/20
39,342	Dade	43	Female	Unknown			FL resident	06/18/20
39,343	Dade	71	Female	Unknown			FL resident	06/18/20
39,344	Dade	48	Female	Unknown			FL resident	06/18/20
39,345	Dade	37	Female	Unknown			FL resident	06/18/20
39,346	Dade	58	Male	Unknown			FL resident	06/18/20
39,347	Dade	67	Male	Unknown			FL resident	06/18/20
39,348	Dade	20	Female	Unknown			FL resident	06/18/20
39,349	Dade	52	Male	Unknown			FL resident	06/18/20
39,350	Dade	96	Male	Unknown			FL resident	06/18/20
39,351	Dade	58	Female	Unknown			FL resident	06/18/20
39,352	Dade	38	Male	Unknown			FL resident	06/18/20
39,353	Dade	20	Male	Unknown			FL resident	06/18/20
39,354	Dade	27	Female	Unknown			FL resident	06/18/20
39,355	Dade	18	Female	Unknown			FL resident	06/18/20
39,356	Dade	30	Male	Unknown			FL resident	06/18/20
39,357	Dade	54	Male	Unknown			FL resident	06/18/20
39,358	Dade	36	Female	Unknown			FL resident	06/18/20
39,359	Dade	21	Female	Unknown			FL resident	06/18/20
39,360	Dade	20	Male	Unknown			FL resident	06/18/20
39,361	Dade	64	Female	Unknown			FL resident	06/18/20
39,362	Dade	38	Male	Unknown			FL resident	06/18/20
39,363	Dade	36	Female	Unknown			FL resident	06/18/20
39,364	Dade	29	Female	Unknown			FL resident	06/18/20
39,365	Dade	57	Male	Unknown			FL resident	06/18/20
39,366	Dade	54	Female	Unknown			FL resident	06/18/20
39,367	Dade	49	Male	Unknown			FL resident	06/18/20
39,368	Dade	15	Male	Unknown			FL resident	06/18/20
39,369	Dade	54	Male	Unknown			FL resident	06/18/20
39,370	Dade	14	Female	Unknown			FL resident	06/18/20
39,371	Dade	52	Male	Unknown			FL resident	06/18/20
39,372	Dade	42	Male	Yes	BRAZIL; FL; TX	No	Non-FL resident	03/15/20
39,373	Dade	66	Male	Yes	FL; NY	No	Non-FL resident	03/16/20
39,374	Dade	69	Female	No		Yes	Non-FL resident	03/16/20

Coronavirus: line list of cases

Data verified as of Jun 18, 2020 at 10 AM

Data in this report are provisional and subject to change.

Case	County	Age	Gender	Travel related	Travel detail	Contact with a confirmed case	Jurisdiction	Date case counted
39,375	Dade	51	Male	Yes	Bahamas; CA; IL	Unknown	Non-FL resident	03/17/20
39,376	Dade	33	Male	Unknown		Unknown	Non-FL resident	03/17/20
39,377	Dade	80	Female	Yes	ISRAEL; VENEZUELA	No	Non-FL resident	03/18/20
39,378	Dade	36	Male	Yes	SPAIN	No	Non-FL resident	03/19/20
39,379	Dade	64	Male	Unknown		Unknown	Non-FL resident	03/19/20
39,380	Dade	60	Female	Unknown		Unknown	Non-FL resident	03/19/20
39,381	Dade	46	Male	No		Yes	Non-FL resident	03/20/20
39,382	Dade	11	Female	Unknown		Yes	Non-FL resident	03/21/20
39,383	Dade	48	Male	Yes	NY	Yes	Non-FL resident	03/21/20
39,384	Dade	23	Female	Yes	NY	No	Non-FL resident	03/21/20
39,385	Dade	32	Male	Yes	FL; NY; UNITED KINGDOM	Unknown	Non-FL resident	03/22/20
39,386	Dade	26	Male	Yes	FL; IL; WA	Unknown	Non-FL resident	03/24/20
39,387	Dade	67	Male	Unknown		Yes	Non-FL resident	03/25/20
39,388	Dade	53	Male	Yes	OH	Unknown	Non-FL resident	03/26/20
39,389	Dade	22	Male	Yes	SPAIN	Yes	Non-FL resident	03/26/20
39,390	Dade	30	Male	Yes	CA; FL	Unknown	Non-FL resident	03/27/20
39,391	Dade	50	Male	Unknown		Yes	Non-FL resident	03/27/20
39,392	Dade	24	Male	Yes	FL; NC	Unknown	Non-FL resident	03/27/20
39,393	Dade	36	Male	Unknown		Unknown	Non-FL resident	03/27/20
39,394	Dade	47	Male	Yes	UNITED KINGDOM	No	Non-FL resident	03/27/20
39,395	Dade	48	Female	Yes	VENEZUELA	Unknown	Non-FL resident	03/27/20
39,396	Dade	77	Male	Unknown		Yes	Non-FL resident	03/27/20
39,397	Dade	43	Male	Unknown		Unknown	Non-FL resident	03/27/20
39,398	Dade	39	Female	Unknown			Non-FL resident	03/28/20
39,399	Dade	50	Male	Yes	Argentina	Unknown	Non-FL resident	03/28/20
39,400	Dade	31	Male	Unknown		Unknown	Non-FL resident	03/28/20
39,401	Dade	35	Female	No		No	Non-FL resident	03/28/20
39,402	Dade	66	Male	Yes	FL; UNKNOWN	Unknown	Non-FL resident	03/28/20
39,403	Dade	42	Female	Unknown		Unknown	Non-FL resident	03/30/20
39,404	Dade	36	Male	Yes	UNKNOWN COUNTRY	Unknown	Non-FL resident	03/30/20
39,405	Dade	37	Female	Yes	NY	Unknown	Non-FL resident	03/30/20
39,406	Dade	36	Male	Unknown		Unknown	Non-FL resident	03/30/20
39,407	Dade	43	Male	Unknown		Unknown	Non-FL resident	03/30/20
39,408	Dade	40	Female	Unknown		Unknown	Non-FL resident	03/30/20
39,409	Dade	81	Male	Unknown		Unknown	Non-FL resident	03/30/20
39,410	Dade	20	Female	Unknown		Unknown	Non-FL resident	03/31/20
39,411	Dade	34	Female	Yes	MEXICO; NY	No	Non-FL resident	03/31/20
39,412	Dade	65	Male	Unknown		Unknown	Non-FL resident	03/31/20
39,413	Dade	33	Male	Yes	PERU	Yes	Non-FL resident	03/31/20
39,414	Dade	34	Female	Yes	UNKNOWN COUNTRY	Yes	Non-FL resident	03/31/20
39,415	Dade	25	Female	Unknown		Unknown	Non-FL resident	03/31/20
39,416	Dade	49	Male	Unknown		Unknown	Non-FL resident	03/31/20
39,417	Dade	77	Male	Unknown		Yes	Non-FL resident	03/31/20
39,418	Dade	56	Male	Unknown		Unknown	Non-FL resident	03/31/20
39,419	Dade	35	Female	Unknown		Unknown	Non-FL resident	03/31/20
39,420	Dade	72	Female	Unknown		Unknown	Non-FL resident	03/31/20
39,421	Dade	92	Female	Yes	NJ	Unknown	Non-FL resident	03/31/20
39,422	Dade	35	Male	Unknown		Unknown	Non-FL resident	03/31/20
39,423	Dade	47	Male	Unknown		Unknown	Non-FL resident	04/01/20
39,424	Dade	31	Male	Unknown		Unknown	Non-FL resident	04/02/20
39,425	Dade	33	Female	Unknown		Unknown	Non-FL resident	04/03/20
39,426	Dade	24	Female	Unknown		Unknown	Non-FL resident	04/03/20
39,427	Dade	42	Female	Unknown		Unknown	Non-FL resident	04/04/20
39,428	Dade	25	Female	Unknown		No	Non-FL resident	04/06/20
39,429	Dade	44	Male	Yes	FL; IL	Yes	Non-FL resident	04/06/20
39,430	Dade	32	Female	Unknown		Unknown	Non-FL resident	04/06/20
39,431	Dade	32	Male	Unknown		Unknown	Non-FL resident	04/06/20
39,432	Dade	24	Female	Unknown		Unknown	Non-FL resident	04/06/20
39,433	Dade	43	Male	Unknown		Unknown	Non-FL resident	04/06/20
39,434	Dade	74	Male	Unknown		Unknown	Non-FL resident	04/06/20
39,435	Dade	69	Male	Unknown		Unknown	Non-FL resident	04/06/20
39,436	Dade	31	Male	Unknown		Unknown	Non-FL resident	04/06/20

Coronavirus: line list of cases

Data verified as of Jun 18, 2020 at 10 AM

Data in this report are provisional and subject to change.

Case	County	Age	Gender	Travel related	Travel detail	Contact with a confirmed case	Jurisdiction	Date case counted
39,437	Dade	32	Male	Unknown		Unknown	Non-FL resident	04/06/20
39,438	Dade	65	Male	Unknown		Unknown	Non-FL resident	04/06/20
39,439	Dade	41	Male	Unknown		Unknown	Non-FL resident	04/06/20
39,440	Dade	48	Male	Unknown		Unknown	Non-FL resident	04/06/20
39,441	Dade	26	Male	Unknown		Unknown	Non-FL resident	04/06/20
39,442	Dade	40	Male	Unknown		Unknown	Non-FL resident	04/06/20
39,443	Dade	85	Male	No		Unknown	Non-FL resident	04/06/20
39,444	Dade	76	Female	Unknown		Unknown	Non-FL resident	04/06/20
39,445	Dade	28	Male	Unknown		Unknown	Non-FL resident	04/06/20
39,446	Dade	42	Male	Unknown		Unknown	Non-FL resident	04/07/20
39,447	Dade	47	Male	Unknown		Unknown	Non-FL resident	04/07/20
39,448	Dade	35	Male	Unknown		Unknown	Non-FL resident	04/07/20
39,449	Dade	32	Male	Unknown		Unknown	Non-FL resident	04/07/20
39,450	Dade	41	Male	Unknown		Unknown	Non-FL resident	04/07/20
39,451	Dade	54	Male	Unknown		Unknown	Non-FL resident	04/07/20
39,452	Dade	41	Male	Unknown		Unknown	Non-FL resident	04/07/20
39,453	Dade	59	Male	Unknown		Unknown	Non-FL resident	04/07/20
39,454	Dade	36	Male	Unknown		Unknown	Non-FL resident	04/07/20
39,455	Dade	35	Male	Unknown		Unknown	Non-FL resident	04/07/20
39,456	Dade	27	Male	Unknown		Unknown	Non-FL resident	04/07/20
39,457	Dade		Male	Unknown		Unknown	Non-FL resident	04/07/20
39,458	Dade	67	Female	Unknown		Unknown	Non-FL resident	04/07/20
39,459	Dade	23	Male	Unknown		Unknown	Non-FL resident	04/07/20
39,460	Dade	35	Male	Unknown		Unknown	Non-FL resident	04/07/20
39,461	Dade		Male	Yes	UNKNOWN COUNTRY	Unknown	Non-FL resident	04/07/20
39,462	Dade	72	Male	Unknown		Unknown	Non-FL resident	04/07/20
39,463	Dade	78	Male	Yes	ARGENTINA; CHILE; HI	No	Non-FL resident	04/07/20
39,464	Dade	87	Male	Yes	AUSTRALIA; UNKNOWN	Unknown	Non-FL resident	04/07/20
39,465	Dade	72	Female	Yes	BARBADOS; NY; NEW ZEALAND	Yes	Non-FL resident	04/07/20
39,466	Dade	68	Female	Unknown		Unknown	Non-FL resident	04/08/20
39,467	Dade	74	Male	Yes	ARGENTINA; CHILE; UNITED KINGDOM	Unknown	Non-FL resident	04/08/20
39,468	Dade	36	Male	Unknown		Unknown	Non-FL resident	04/08/20
39,469	Dade	76	Male	Yes	ARGENTINA; CHILE; UNITED KINGDOM	Unknown	Non-FL resident	04/08/20
39,470	Dade	64	Male	Yes	ARGENTINA; CHILE; VA	Unknown	Non-FL resident	04/08/20
39,471	Dade	70	Male	Yes	SOUTH AMERICA; VA	Unknown	Non-FL resident	04/08/20
39,472	Dade	64	Female	Unknown		Unknown	Non-FL resident	04/08/20
39,473	Dade	49	Female	Yes	BAHAMAS; FL; TX	Unknown	Non-FL resident	04/08/20
39,474	Dade	70	Female	Unknown		Unknown	Non-FL resident	04/08/20
39,475	Dade	50	Male	Unknown		Yes	Non-FL resident	04/08/20
39,476	Dade	41	Male	Unknown		Unknown	Non-FL resident	04/09/20
39,477	Dade	45	Male	Unknown		Unknown	Non-FL resident	04/09/20
39,478	Dade	33	Male	Yes	UNKNOWN COUNTRY	Unknown	Non-FL resident	04/09/20
39,479	Dade	36	Male	Yes	UNKNOWN COUNTRY	Unknown	Non-FL resident	04/09/20
39,480	Dade	78	Female	Unknown		Unknown	Non-FL resident	04/09/20
39,481	Dade	40	Male	Unknown		Unknown	Non-FL resident	04/09/20
39,482	Dade	51	Male	Unknown		Unknown	Non-FL resident	04/09/20
39,483	Dade	79	Male	Unknown		Unknown	Non-FL resident	04/09/20
39,484	Dade	27	Male	Unknown		Unknown	Non-FL resident	04/09/20
39,485	Dade	37	Male	Yes	FL; NY	Yes	Non-FL resident	04/10/20
39,486	Dade	33	Female	Unknown		Yes	Non-FL resident	04/10/20
39,487	Dade	59	Female	No		No	Non-FL resident	04/10/20
39,488	Dade	31	Female	Unknown		Unknown	Non-FL resident	04/10/20
39,489	Dade	63	Male	Unknown			Non-FL resident	04/10/20
39,490	Dade	36	Male	No			Non-FL resident	04/10/20
39,491	Dade	25	Male	No			Non-FL resident	04/10/20
39,492	Dade	55	Female	Unknown			Non-FL resident	04/10/20
39,493	Dade	1	Female	Unknown		Unknown	Non-FL resident	04/10/20
39,494	Dade	77	Male	Unknown		Unknown	Non-FL resident	04/11/20
39,495	Dade	41	Male	Unknown			Non-FL resident	04/11/20
39,496	Dade	66	Male	Unknown			Non-FL resident	04/12/20

Coronavirus: line list of cases

Data verified as of Jun 18, 2020 at 10 AM

Data in this report are provisional and subject to change.

Case	County	Age	Gender	Travel related	Travel detail	Contact with a confirmed case	Jurisdiction	Date case counted
39,497	Dade	28	Male	Yes	UNKNOWN COUNTRY	Unknown	Non-FL resident	04/12/20
39,498	Dade	32	Male	Unknown		Unknown	Non-FL resident	04/12/20
39,499	Dade	78	Female	Unknown		Unknown	Non-FL resident	04/12/20
39,500	Dade	57	Female	Unknown		Unknown	Non-FL resident	04/13/20
39,501	Dade	41	Male	Unknown		Unknown	Non-FL resident	04/13/20
39,502	Dade	71	Female	Yes	FRANCE	Unknown	Non-FL resident	04/13/20
39,503	Dade	39	Female	No		Unknown	Non-FL resident	04/13/20
39,504	Dade	29	Male	No		Unknown	Non-FL resident	04/14/20
39,505	Dade	21	Female	Yes	TX		Non-FL resident	04/14/20
39,506	Dade	18	Male	Unknown			Non-FL resident	04/14/20
39,507	Dade	48	Male	Yes	UNKNOWN COUNTRY	Yes	Non-FL resident	04/15/20
39,508	Dade	42	Male	No		No	Non-FL resident	04/15/20
39,509	Dade	72	Male	Unknown			Non-FL resident	04/15/20
39,510	Dade	38	Male	Unknown		Unknown	Non-FL resident	04/15/20
39,511	Dade	68	Female	Unknown			Non-FL resident	04/15/20
39,512	Dade	56	Male	Unknown		Unknown	Non-FL resident	04/15/20
39,513	Dade	53	Male	Unknown			Non-FL resident	04/15/20
39,514	Dade	56	Male	Unknown		Yes	Non-FL resident	04/15/20
39,515	Dade	24	Male	Yes	FL; NJ	Unknown	Non-FL resident	04/20/20
39,516	Dade	71	Male	Unknown			Non-FL resident	04/21/20
39,517	Dade	79	Female	Unknown		Unknown	Non-FL resident	04/21/20
39,518	Dade	55	Male	Unknown			Non-FL resident	04/21/20
39,519	Dade	63	Male	Yes	SOUTH AMERICA; UNITED KINGDOM	Unknown	Non-FL resident	04/22/20
39,520	Dade	37	Female	Unknown			Non-FL resident	04/22/20
39,521	Dade	26	Male	Unknown			Non-FL resident	04/23/20
39,522	Dade	72	Male	Unknown		Yes	Non-FL resident	04/23/20
39,523	Dade	68	Male	Yes	NJ	Unknown	Non-FL resident	04/24/20
39,524	Dade	50	Male	Yes	FL; NY	Yes	Non-FL resident	04/24/20
39,525	Dade	41	Female	Unknown		Unknown	Non-FL resident	04/28/20
39,526	Dade	63	Male	No		Unknown	Non-FL resident	04/28/20
39,527	Dade	78	Male	No		Unknown	Non-FL resident	04/29/20
39,528	Dade	35	Male	Unknown		Unknown	Non-FL resident	04/30/20
39,529	Dade	33	Male	Unknown		Unknown	Non-FL resident	04/30/20
39,530	Dade	27	Female	No			Non-FL resident	04/30/20
39,531	Dade	51	Female	Yes	CO	Yes	Non-FL resident	05/01/20
39,532	Dade	31	Male	No		No	Non-FL resident	05/02/20
39,533	Dade	84	Male	Unknown			Non-FL resident	05/03/20
39,534	Dade	67	Male	Unknown		Yes	Non-FL resident	05/04/20
39,535	Dade	51	Male	Unknown		Unknown	Non-FL resident	05/04/20
39,536	Dade	40	Male	Unknown		Unknown	Non-FL resident	05/05/20
39,537	Dade	25	Male	Unknown			Non-FL resident	05/06/20
39,538	Dade	79	Male	Yes	NY	Yes	Non-FL resident	05/06/20
39,539	Dade	46	Female	Yes	FL; MD; PA	Yes	Non-FL resident	05/07/20
39,540	Dade	60	Male	Yes	NJ		Non-FL resident	05/07/20
39,541	Dade	71	Female	No		Unknown	Non-FL resident	05/07/20
39,542	Dade	28	Male	Yes	UNKNOWN COUNTRY	Unknown	Non-FL resident	05/08/20
39,543	Dade	46	Female	Yes	TX	Unknown	Non-FL resident	05/08/20
39,544	Dade	44	Male	Unknown			Non-FL resident	05/08/20
39,545	Dade	84	Female	Unknown		Yes	Non-FL resident	05/09/20
39,546	Dade	31	Female	Unknown			Non-FL resident	05/11/20
39,547	Dade	71	Male	Unknown		Unknown	Non-FL resident	05/12/20
39,548	Dade	44	Male	Unknown			Non-FL resident	05/13/20
39,549	Dade	31	Female	Unknown			Non-FL resident	05/14/20
39,550	Dade	64	Female	Unknown			Non-FL resident	05/16/20
39,551	Dade	41	Male	Unknown			Non-FL resident	05/21/20
39,552	Dade	45	Male	Yes	TX	Yes	Non-FL resident	05/21/20
39,553	Dade	19	Female	Yes	TX	Yes	Non-FL resident	05/21/20
39,554	Dade	26	Female	Yes	TX	Unknown	Non-FL resident	05/21/20
39,555	Dade	34	Female	Unknown			Non-FL resident	05/22/20
39,556	Dade	52	Female	No		No	Non-FL resident	05/22/20
39,557	Dade	50	Male	Unknown			Non-FL resident	05/24/20

Coronavirus: line list of cases

Data verified as of Jun 18, 2020 at 10 AM

Data in this report are provisional and subject to change.

Case	County	Age	Gender	Travel related	Travel detail	Contact with a confirmed case	Jurisdiction	Date case counted
39,558	Dade	63	Male	Yes	NC	Unknown	Non-FL resident	05/24/20
39,559	Dade	24	Female	Unknown			Non-FL resident	05/27/20
39,560	Dade	25	Female	Unknown			Non-FL resident	05/27/20
39,561	Dade	29	Female	Unknown			Non-FL resident	05/28/20
39,562	Dade	34	Female	Unknown			Non-FL resident	05/28/20
39,563	Dade	35	Male	Unknown		Unknown	Non-FL resident	05/29/20
39,564	Dade	39	Female	Unknown			Non-FL resident	05/29/20
39,565	Dade	34	Female	Unknown			Non-FL resident	06/03/20
39,566	Dade	62	Female	Unknown			Non-FL resident	06/03/20
39,567	Dade	62	Female	Yes	FL; MA	Unknown	Non-FL resident	06/03/20
39,568	Dade	43	Female	Unknown		Unknown	Non-FL resident	06/04/20
39,569	Dade	48	Female	Unknown			Non-FL resident	06/07/20
39,570	Dade	43	Male	Unknown			Non-FL resident	06/07/20
39,571	Dade	19	Male	Unknown			Non-FL resident	06/07/20
39,572	Dade	45	Male	Unknown			Non-FL resident	06/07/20
39,573	Dade	19	Female	Unknown			Non-FL resident	06/08/20
39,574	Dade	25	Male	Unknown			Non-FL resident	06/08/20
39,575	Dade	22	Female	Unknown			Non-FL resident	06/08/20
39,576	Dade	47	Male	Unknown			Non-FL resident	06/08/20
39,577	Dade	33	Male	Unknown			Non-FL resident	06/08/20
39,578	Dade	66	Female	Unknown			Non-FL resident	06/08/20
39,579	Dade	43	Female	Unknown			Non-FL resident	06/08/20
39,580	Dade	2	Female	Unknown			Non-FL resident	06/09/20
39,581	Dade	51	Female	Unknown			Non-FL resident	06/09/20
39,582	Dade	50	Unknown	Unknown			Non-FL resident	06/09/20
39,583	Dade	36	Unknown	Unknown			Non-FL resident	06/09/20
39,584	Dade	45	Male	Unknown			Non-FL resident	06/09/20
39,585	Dade	21	Male	Unknown			Non-FL resident	06/09/20
39,586	Dade	45	Female	Unknown			Non-FL resident	06/09/20
39,587	Dade	25	Male	Unknown			Non-FL resident	06/09/20
39,588	Dade	33	Male	Unknown			Non-FL resident	06/09/20
39,589	Dade	30	Female	Unknown			Non-FL resident	06/09/20
39,590	Dade	46	Female	Unknown			Non-FL resident	06/09/20
39,591	Dade	58	Male	Unknown			Non-FL resident	06/09/20
39,592	Dade	28	Male	Unknown			Non-FL resident	06/09/20
39,593	Dade	52	Male	Unknown			Non-FL resident	06/09/20
39,594	Dade	24	Male	Unknown			Non-FL resident	06/09/20
39,595	Dade	58	Female	Unknown			Non-FL resident	06/09/20
39,596	Dade	31	Female	Unknown			Non-FL resident	06/09/20
39,597	Dade	19	Male	Unknown			Non-FL resident	06/09/20
39,598	Dade	54	Male	Unknown			Non-FL resident	06/10/20
39,599	Dade	67	Female	Unknown			Non-FL resident	06/10/20
39,600	Dade	61	Female	Unknown			Non-FL resident	06/10/20
39,601	Dade	40	Male	Unknown			Non-FL resident	06/11/20
39,602	Dade	47	Female	Unknown			Non-FL resident	06/11/20
39,603	Dade	40	Female	Unknown			Non-FL resident	06/11/20
39,604	Dade	35	Female	Unknown			Non-FL resident	06/11/20
39,605	Dade	34	Female	Unknown			Non-FL resident	06/11/20
39,606	Dade	62	Male	Unknown		Unknown	Non-FL resident	06/12/20
39,607	Dade	39	Female	Unknown		Unknown	Non-FL resident	06/12/20
39,608	Dade	52	Female	Unknown			Non-FL resident	06/12/20
39,609	Dade	43	Female	Unknown			Non-FL resident	06/12/20
39,610	Dade	60	Male	Unknown			Non-FL resident	06/12/20
39,611	Dade	34	Male	Unknown			Non-FL resident	06/12/20
39,612	Dade	58	Female	Unknown			Non-FL resident	06/12/20
39,613	Dade	60	Male	Unknown			Non-FL resident	06/12/20
39,614	Dade	44	Female	Unknown			Non-FL resident	06/12/20
39,615	Dade	32	Male	Unknown			Non-FL resident	06/12/20
39,616	Dade	45	Female	Unknown			Non-FL resident	06/12/20
39,617	Dade	46	Female	Unknown			Non-FL resident	06/12/20
39,618	Dade	43	Female	Unknown			Non-FL resident	06/12/20
39,619	Dade	18	Female	Unknown			Non-FL resident	06/12/20

Coronavirus: line list of cases

Data verified as of Jun 18, 2020 at 10 AM

Data in this report are provisional and subject to change.

Case	County	Age	Gender	Travel related	Travel detail	Contact with a confirmed case	Jurisdiction	Date case counted
39,620	Dade	62	Male	Unknown			Non-FL resident	06/12/20
39,621	Dade	75	Female	Unknown			Non-FL resident	06/12/20
39,622	Dade	46	Female	Unknown			Non-FL resident	06/12/20
39,623	Dade	20	Male	Unknown			Non-FL resident	06/12/20
39,624	Dade	52	Female	Unknown			Non-FL resident	06/12/20
39,625	Dade	46	Male	Unknown			Non-FL resident	06/12/20
39,626	Dade	37	Male	Unknown			Non-FL resident	06/12/20
39,627	Dade	57	Male	Unknown			Non-FL resident	06/12/20
39,628	Dade	52	Male	Unknown			Non-FL resident	06/12/20
39,629	Dade	51	Female	Unknown			Non-FL resident	06/12/20
39,630	Dade	64	Female	Unknown			Non-FL resident	06/12/20
39,631	Dade	44	Male	Unknown			Non-FL resident	06/12/20
39,632	Dade	41	Female	Unknown			Non-FL resident	06/12/20
39,633	Dade	34	Male	Unknown			Non-FL resident	06/12/20
39,634	Dade	53	Female	Unknown			Non-FL resident	06/12/20
39,635	Dade	56	Female	Unknown			Non-FL resident	06/12/20
39,636	Dade	32	Female	Unknown			Non-FL resident	06/12/20
39,637	Dade	66	Female	Unknown			Non-FL resident	06/12/20
39,638	Dade	49	Female	Unknown			Non-FL resident	06/12/20
39,639	Dade	55	Female	Unknown			Non-FL resident	06/12/20
39,640	Dade	55	Male	Unknown			Non-FL resident	06/12/20
39,641	Dade	59	Female	Unknown			Non-FL resident	06/12/20
39,642	Dade	56	Female	Unknown			Non-FL resident	06/12/20
39,643	Dade	45	Male	Unknown			Non-FL resident	06/12/20
39,644	Dade	36	Male	Unknown			Non-FL resident	06/12/20
39,645	Dade	89	Male	Unknown			Non-FL resident	06/12/20
39,646	Dade	36	Female	Unknown			Non-FL resident	06/12/20
39,647	Dade	57	Female	Unknown			Non-FL resident	06/12/20
39,648	Dade	39	Male	Unknown			Non-FL resident	06/12/20
39,649	Dade	39	Male	Unknown			Non-FL resident	06/12/20
39,650	Dade	30	Female	Unknown			Non-FL resident	06/12/20
39,651	Dade	44	Male	Unknown			Non-FL resident	06/12/20
39,652	Dade	59	Female	Unknown			Non-FL resident	06/12/20
39,653	Dade	38	Female	Unknown			Non-FL resident	06/12/20
39,654	Dade	48	Male	Unknown			Non-FL resident	06/12/20
39,655	Dade	52	Male	Unknown			Non-FL resident	06/12/20
39,656	Dade	62	Female	Unknown			Non-FL resident	06/12/20
39,657	Dade	23	Female	Unknown			Non-FL resident	06/12/20
39,658	Dade	49	Female	Unknown			Non-FL resident	06/12/20
39,659	Dade	66	Female	Unknown			Non-FL resident	06/12/20
39,660	Dade	49	Female	Unknown			Non-FL resident	06/12/20
39,661	Dade	45	Female	Unknown			Non-FL resident	06/12/20
39,662	Dade	49	Male	Unknown			Non-FL resident	06/12/20
39,663	Dade	31	Male	Unknown			Non-FL resident	06/12/20
39,664	Dade	51	Female	Unknown			Non-FL resident	06/12/20
39,665	Dade	81	Male	Unknown			Non-FL resident	06/12/20
39,666	Dade	37	Female	Unknown			Non-FL resident	06/12/20
39,667	Dade	32	Male	Unknown			Non-FL resident	06/12/20
39,668	Dade	30	Female	Unknown			Non-FL resident	06/12/20
39,669	Dade	86	Female	Unknown			Non-FL resident	06/12/20
39,670	Dade	51	Female	Unknown			Non-FL resident	06/12/20
39,671	Dade	52	Female	Unknown			Non-FL resident	06/12/20
39,672	Dade	20	Male	Unknown			Non-FL resident	06/12/20
39,673	Dade	43	Female	Unknown			Non-FL resident	06/12/20
39,674	Dade	46	Male	Unknown			Non-FL resident	06/12/20
39,675	Dade	54	Female	Unknown			Non-FL resident	06/12/20
39,676	Dade	72	Female	Unknown			Non-FL resident	06/12/20
39,677	Dade	69	Female	Unknown			Non-FL resident	06/12/20
39,678	Dade	40	Female	Unknown			Non-FL resident	06/12/20
39,679	Dade	37	Female	Unknown			Non-FL resident	06/12/20
39,680	Dade	35	Male	Unknown			Non-FL resident	06/12/20
39,681	Dade	62	Female	Unknown			Non-FL resident	06/12/20

Coronavirus: line list of cases

Data verified as of Jun 18, 2020 at 10 AM

Data in this report are provisional and subject to change.

Case	County	Age	Gender	Travel related	Travel detail	Contact with a confirmed case	Jurisdiction	Date case counted
39,682	Dade	49	Female	Unknown			Non-FL resident	06/12/20
39,683	Dade	70	Male	Unknown			Non-FL resident	06/12/20
39,684	Dade	30	Female	Unknown		Unknown	Non-FL resident	06/12/20
39,685	Dade	57	Female	Unknown			Non-FL resident	06/12/20
39,686	Dade	28	Female	Unknown			Non-FL resident	06/12/20
39,687	Dade	50	Female	Unknown			Non-FL resident	06/12/20
39,688	Dade	59	Male	Unknown			Non-FL resident	06/12/20
39,689	Dade	35	Male	Unknown			Non-FL resident	06/12/20
39,690	Dade	58	Female	Unknown			Non-FL resident	06/12/20
39,691	Dade	50	Female	Unknown			Non-FL resident	06/12/20
39,692	Dade	76	Female	Unknown			Non-FL resident	06/12/20
39,693	Dade	31	Female	Unknown			Non-FL resident	06/12/20
39,694	Dade	34	Female	Unknown			Non-FL resident	06/12/20
39,695	Dade	29	Female	Unknown			Non-FL resident	06/12/20
39,696	Dade	34	Female	Unknown			Non-FL resident	06/12/20
39,697	Dade	31	Female	Unknown			Non-FL resident	06/12/20
39,698	Dade	31	Female	Unknown			Non-FL resident	06/12/20
39,699	Dade	20	Male	Unknown			Non-FL resident	06/12/20
39,700	Dade	22	Male	Unknown			Non-FL resident	06/12/20
39,701	Dade	31	Male	Unknown			Non-FL resident	06/12/20
39,702	Dade	34	Male	Unknown			Non-FL resident	06/12/20
39,703	Dade	56	Male	Unknown			Non-FL resident	06/12/20
39,704	Dade	35	Male	Unknown			Non-FL resident	06/12/20
39,705	Dade	27	Female	Unknown			Non-FL resident	06/12/20
39,706	Dade	69	Female	Unknown			Non-FL resident	06/12/20
39,707	Dade	79	Male	Unknown			Non-FL resident	06/12/20
39,708	Dade	25	Male	Unknown			Non-FL resident	06/12/20
39,709	Dade	38	Female	Unknown			Non-FL resident	06/12/20
39,710	Dade	30	Female	Unknown			Non-FL resident	06/12/20
39,711	Dade	51	Female	Unknown			Non-FL resident	06/12/20
39,712	Dade	64	Female	Unknown			Non-FL resident	06/12/20
39,713	Dade	26	Female	Unknown			Non-FL resident	06/12/20
39,714	Dade	54	Male	Unknown			Non-FL resident	06/12/20
39,715	Dade	26	Male	Unknown			Non-FL resident	06/12/20
39,716	Dade	30	Female	Unknown			Non-FL resident	06/12/20
39,717	Dade	38	Male	Unknown			Non-FL resident	06/12/20
39,718	Dade	56	Female	Unknown			Non-FL resident	06/12/20
39,719	Dade	23	Male	Unknown			Non-FL resident	06/12/20
39,720	Dade	24	Female	Unknown			Non-FL resident	06/12/20
39,721	Dade	57	Male	Unknown			Non-FL resident	06/12/20
39,722	Dade	24	Female	Unknown			Non-FL resident	06/12/20
39,723	Dade	32	Male	Unknown			Non-FL resident	06/12/20
39,724	Dade	66	Female	Unknown			Non-FL resident	06/12/20
39,725	Dade	21	Female	Unknown			Non-FL resident	06/12/20
39,726	Dade	50	Male	Unknown			Non-FL resident	06/12/20
39,727	Dade	52	Female	Unknown			Non-FL resident	06/12/20
39,728	Dade	35	Female	Unknown			Non-FL resident	06/12/20
39,729	Dade	36	Female	Unknown			Non-FL resident	06/12/20
39,730	Dade	59	Male	Unknown			Non-FL resident	06/12/20
39,731	Dade	79	Male	Unknown			Non-FL resident	06/12/20
39,732	Dade	44	Female	Unknown			Non-FL resident	06/12/20
39,733	Dade	48	Male	Unknown			Non-FL resident	06/12/20
39,734	Dade	23	Male	Unknown			Non-FL resident	06/12/20
39,735	Dade	41	Male	Unknown			Non-FL resident	06/12/20
39,736	Dade		Male	Unknown			Non-FL resident	06/12/20
39,737	Dade	25	Female	Unknown			Non-FL resident	06/12/20
39,738	Dade	49	Female	Unknown			Non-FL resident	06/12/20
39,739	Dade	50	Female	Unknown			Non-FL resident	06/12/20
39,740	Dade	23	Female	Unknown			Non-FL resident	06/12/20
39,741	Dade	49	Male	Unknown			Non-FL resident	06/12/20
39,742	Dade	24	Female	Unknown			Non-FL resident	06/12/20
39,743	Dade	27	Male	Unknown			Non-FL resident	06/12/20

Coronavirus: line list of cases

Data verified as of Jun 18, 2020 at 10 AM

Data in this report are provisional and subject to change.

Case	County	Age	Gender	Travel related	Travel detail	Contact with a confirmed case	Jurisdiction	Date case counted
39,744	Dade	24	Female	Unknown			Non-FL resident	06/12/20
39,745	Dade	61	Female	Unknown			Non-FL resident	06/12/20
39,746	Dade	21	Female	Unknown			Non-FL resident	06/12/20
39,747	Dade	30	Female	Unknown			Non-FL resident	06/12/20
39,748	Dade	30	Male	Unknown			Non-FL resident	06/12/20
39,749	Dade		Female	Unknown			Non-FL resident	06/12/20
39,750	Dade	31	Male	Unknown			Non-FL resident	06/12/20
39,751	Dade	26	Male	Unknown			Non-FL resident	06/12/20
39,752	Dade	52	Female	Unknown			Non-FL resident	06/12/20
39,753	Dade	22	Female	Unknown			Non-FL resident	06/12/20
39,754	Dade	52	Male	Unknown			Non-FL resident	06/12/20
39,755	Dade	25	Male	Unknown			Non-FL resident	06/12/20
39,756	Dade	24	Male	Unknown			Non-FL resident	06/12/20
39,757	Dade	26	Male	Unknown			Non-FL resident	06/12/20
39,758	Dade	56	Male	Unknown			Non-FL resident	06/12/20
39,759	Dade	43	Female	Unknown			Non-FL resident	06/12/20
39,760	Dade	33	Female	Unknown			Non-FL resident	06/12/20
39,761	Dade	21	Male	Unknown			Non-FL resident	06/12/20
39,762	Dade	18	Female	Unknown			Non-FL resident	06/12/20
39,763	Dade	68	Female	Unknown			Non-FL resident	06/12/20
39,764	Dade	56	Female	Unknown			Non-FL resident	06/12/20
39,765	Dade	24	Male	Unknown			Non-FL resident	06/12/20
39,766	Dade	27	Female	Unknown			Non-FL resident	06/12/20
39,767	Dade	46	Male	Unknown			Non-FL resident	06/12/20
39,768	Dade	52	Male	Unknown			Non-FL resident	06/12/20
39,769	Dade	64	Male	Unknown			Non-FL resident	06/12/20
39,770	Dade	36	Male	Unknown			Non-FL resident	06/12/20
39,771	Dade	31	Male	Unknown			Non-FL resident	06/12/20
39,772	Dade	63	Male	Unknown			Non-FL resident	06/12/20
39,773	Dade	56	Female	Unknown			Non-FL resident	06/12/20
39,774	Dade	47	Female	Unknown			Non-FL resident	06/12/20
39,775	Dade	21	Male	Unknown			Non-FL resident	06/12/20
39,776	Dade	40	Female	Unknown			Non-FL resident	06/12/20
39,777	Dade	24	Male	Unknown			Non-FL resident	06/12/20
39,778	Dade	32	Male	Unknown			Non-FL resident	06/12/20
39,779	Dade	33	Male	Unknown			Non-FL resident	06/12/20
39,780	Dade	46	Male	Unknown			Non-FL resident	06/12/20
39,781	Dade	38	Female	Unknown			Non-FL resident	06/12/20
39,782	Dade	20	Male	Unknown			Non-FL resident	06/12/20
39,783	Dade	20	Male	Unknown			Non-FL resident	06/12/20
39,784	Dade	34	Female	Unknown			Non-FL resident	06/12/20
39,785	Dade	54	Male	Unknown			Non-FL resident	06/12/20
39,786	Dade	25	Female	Unknown			Non-FL resident	06/12/20
39,787	Dade	29	Male	Unknown			Non-FL resident	06/12/20
39,788	Dade	51	Male	Unknown			Non-FL resident	06/12/20
39,789	Dade	48	Female	Unknown			Non-FL resident	06/12/20
39,790	Dade	32	Male	Unknown			Non-FL resident	06/12/20
39,791	Dade	33	Female	Unknown			Non-FL resident	06/12/20
39,792	Dade	21	Female	Unknown			Non-FL resident	06/12/20
39,793	Dade	34	Female	Unknown			Non-FL resident	06/13/20
39,794	Dade	36	Male	Unknown			Non-FL resident	06/13/20
39,795	Dade	40	Male	Unknown			Non-FL resident	06/13/20
39,796	Dade	31	Male	Unknown			Non-FL resident	06/13/20
39,797	Dade	60	Male	Unknown			Non-FL resident	06/13/20
39,798	Dade	39	Male	Unknown			Non-FL resident	06/13/20
39,799	Dade	25	Male	Unknown			Non-FL resident	06/13/20
39,800	Dade	57	Female	Unknown			Non-FL resident	06/13/20
39,801	Dade	44	Female	Unknown			Non-FL resident	06/13/20
39,802	Dade	29	Male	Unknown			Non-FL resident	06/13/20
39,803	Dade	45	Male	Unknown			Non-FL resident	06/13/20
39,804	Dade	31	Male	Unknown			Non-FL resident	06/13/20
39,805	Dade	25	Unknown	Unknown			Non-FL resident	06/15/20

Coronavirus: line list of cases

Data verified as of Jun 18, 2020 at 10 AM

Data in this report are provisional and subject to change.

Case	County	Age	Gender	Travel related	Travel detail	Contact with a confirmed case	Jurisdiction	Date case counted
39,806	Dade	18	Female	Unknown			Non-FL resident	06/15/20
39,807	Dade	27	Female	Unknown			Non-FL resident	06/15/20
39,808	Dade	17	Female	Unknown			Non-FL resident	06/15/20
39,809	Dade	23	Male	Unknown			Non-FL resident	06/16/20
39,810	Dade	32	Unknown	Unknown			Non-FL resident	06/16/20
39,811	Dade	52	Male	Unknown			Non-FL resident	06/16/20
39,812	Dade	43	Male	Unknown			Non-FL resident	06/16/20
39,813	Dade	49	Female	Unknown			Non-FL resident	06/16/20
39,814	Dade	26	Female	Unknown			Non-FL resident	06/16/20
39,815	Dade	83	Male	Unknown			Non-FL resident	06/16/20
39,816	Dade	29	Female	Unknown			Non-FL resident	06/16/20
39,817	Dade	19	Female	Unknown			Non-FL resident	06/16/20
39,818	Dade	20	Male	Unknown			Non-FL resident	06/16/20
39,819	Dade	11	Female	Unknown			Non-FL resident	06/16/20
39,820	Dade	57	Male	Unknown			Non-FL resident	06/16/20
39,821	Dade	52	Female	Unknown			Non-FL resident	06/16/20
39,822	Dade	27	Female	Unknown			Non-FL resident	06/16/20
39,823	Dade	72	Female	Unknown			Non-FL resident	06/16/20
39,824	Dade	59	Female	Unknown			Non-FL resident	06/16/20
39,825	Dade	33	Male	Unknown			Non-FL resident	06/16/20
39,826	Dade	39	Female	Unknown			Non-FL resident	06/16/20
39,827	Dade	34	Female	Unknown			Non-FL resident	06/16/20
39,828	Dade	38	Female	Unknown			Non-FL resident	06/16/20
39,829	Dade	21	Female	Unknown			Non-FL resident	06/16/20
39,830	Dade	65	Female	Unknown			Non-FL resident	06/16/20
39,831	Dade	33	Male	Unknown			Non-FL resident	06/16/20
39,832	Dade	49	Female	Unknown			Non-FL resident	06/17/20
39,833	Dade	60	Male	Yes	NJ	Unknown	Non-FL resident	06/17/20
39,834	Dade	33	Female	Unknown			Non-FL resident	06/17/20
39,835	Dade	64	Male	Yes	JAPAN	Unknown	Not diagnosed/isolated	03/04/20
39,836	Desoto	32	Male	No		Yes	FL resident	03/22/20
39,837	Desoto	27	Female	No		Yes	FL resident	03/25/20
39,838	Desoto	32	Male	No		Yes	FL resident	03/25/20
39,839	Desoto	28	Male	No		Yes	FL resident	03/25/20
39,840	Desoto	63	Male	No		Yes	FL resident	03/26/20
39,841	Desoto	56	Female	No		No	FL resident	03/27/20
39,842	Desoto	91	Male	No		Yes	FL resident	03/27/20
39,843	Desoto	60	Male	Yes	FL; MA	Unknown	FL resident	04/02/20
39,844	Desoto	77	Male	No		Yes	FL resident	04/03/20
39,845	Desoto	78	Male	No		Yes	FL resident	04/03/20
39,846	Desoto	92	Female	No		Unknown	FL resident	04/03/20
39,847	Desoto	30	Male	No		Yes	FL resident	04/05/20
39,848	Desoto	65	Male	No		Yes	FL resident	04/06/20
39,849	Desoto	72	Female	No		Yes	FL resident	04/06/20
39,850	Desoto	64	Male	Yes	CA; FL	Yes	FL resident	04/06/20
39,851	Desoto	77	Female	No		Yes	FL resident	04/06/20
39,852	Desoto	64	Female	No		Yes	FL resident	04/08/20
39,853	Desoto	73	Female	No		Yes	FL resident	04/08/20
39,854	Desoto	49	Female	Yes	FL; SC	Unknown	FL resident	04/08/20
39,855	Desoto	54	Male	No		Yes	FL resident	04/09/20
39,856	Desoto	57	Male	No		Yes	FL resident	04/12/20
39,857	Desoto	60	Male	No		Yes	FL resident	04/12/20
39,858	Desoto	44	Male	No		Yes	FL resident	04/16/20
39,859	Desoto	53	Female	No		Yes	FL resident	04/17/20
39,860	Desoto	68	Male	No		Yes	FL resident	04/24/20
39,861	Desoto	68	Female	No		Yes	FL resident	04/27/20
39,862	Desoto	91	Male	No		Unknown	FL resident	04/28/20
39,863	Desoto	35	Female	No		Yes	FL resident	04/28/20
39,864	Desoto	27	Female	No		Yes	FL resident	04/29/20
39,865	Desoto	83	Female	No		Yes	FL resident	04/30/20
39,866	Desoto	86	Male	No		Yes	FL resident	05/01/20
39,867	Desoto	47	Female	No		Yes	FL resident	05/02/20

Coronavirus: line list of cases

Data verified as of Jun 18, 2020 at 10 AM

Data in this report are provisional and subject to change.

Case	County	Age	Gender	Travel related	Travel detail	Contact with a confirmed case	Jurisdiction	Date case counted
39,868	Desoto	46	Male	No		Unknown	FL resident	05/03/20
39,869	Desoto	69	Male	No		Unknown	FL resident	05/03/20
39,870	Desoto	60	Male	No		Unknown	FL resident	05/03/20
39,871	Desoto	64	Male	No		Unknown	FL resident	05/03/20
39,872	Desoto	44	Male	No		Unknown	FL resident	05/03/20
39,873	Desoto	61	Male	No		Unknown	FL resident	05/03/20
39,874	Desoto	34	Female	No		Yes	FL resident	05/03/20
39,875	Desoto	51	Male	No		Unknown	FL resident	05/04/20
39,876	Desoto	38	Male	Yes	FL; MEXICO	Yes	FL resident	05/05/20
39,877	Desoto	21	Female	No		Yes	FL resident	05/05/20
39,878	Desoto	60	Male	No		Yes	FL resident	05/08/20
39,879	Desoto	59	Female	No		Yes	FL resident	05/08/20
39,880	Desoto	38	Male	No		Unknown	FL resident	05/08/20
39,881	Desoto	68	Female	No		Yes	FL resident	05/08/20
39,882	Desoto	52	Female	Unknown		Yes	FL resident	05/09/20
39,883	Desoto	47	Female	No		Unknown	FL resident	05/10/20
39,884	Desoto	27	Male	Yes	FL; MEXICO	Yes	FL resident	05/10/20
39,885	Desoto	58	Female	No		Yes	FL resident	05/10/20
39,886	Desoto	70	Male	No		Yes	FL resident	05/11/20
39,887	Desoto	54	Female	No		Yes	FL resident	05/12/20
39,888	Desoto	55	Male	No		Yes	FL resident	05/13/20
39,889	Desoto	82	Female	No		Yes	FL resident	05/13/20
39,890	Desoto	34	Female	No		Yes	FL resident	05/13/20
39,891	Desoto	49	Female	No		Unknown	FL resident	05/13/20
39,892	Desoto	31	Female	No		Yes	FL resident	05/13/20
39,893	Desoto	20	Female	No		Yes	FL resident	05/13/20
39,894	Desoto	57	Male	Yes	FL; GA	Unknown	FL resident	05/14/20
39,895	Desoto	57	Male	No		Yes	FL resident	05/14/20
39,896	Desoto	28	Male	No		Yes	FL resident	05/16/20
39,897	Desoto	67	Female	No		Yes	FL resident	05/16/20
39,898	Desoto	39	Female	No		Unknown	FL resident	05/16/20
39,899	Desoto	7	Female	No		Yes	FL resident	05/16/20
39,900	Desoto	36	Female	No		Yes	FL resident	05/16/20
39,901	Desoto	10	Female	No		Yes	FL resident	05/16/20
39,902	Desoto	35	Female	No		Yes	FL resident	05/17/20
39,903	Desoto	33	Male	No		Yes	FL resident	05/18/20
39,904	Desoto	72	Female	No		Unknown	FL resident	05/18/20
39,905	Desoto	92	Male	No		Unknown	FL resident	05/19/20
39,906	Desoto	27	Female	No		Unknown	FL resident	05/19/20
39,907	Desoto	35	Male	No		Yes	FL resident	05/20/20
39,908	Desoto	38	Male	No		Yes	FL resident	05/20/20
39,909	Desoto	29	Female	No		Yes	FL resident	05/20/20
39,910	Desoto	11	Female	No		Yes	FL resident	05/20/20
39,911	Desoto	41	Male	No		Yes	FL resident	05/20/20
39,912	Desoto	12	Female	No		Yes	FL resident	05/20/20
39,913	Desoto	54	Female	No		Yes	FL resident	05/20/20
39,914	Desoto	15	Male	No		Yes	FL resident	05/20/20
39,915	Desoto	68	Female	No		Unknown	FL resident	05/20/20
39,916	Desoto	15	Female	No		Yes	FL resident	05/20/20
39,917	Desoto	23	Male	No		Yes	FL resident	05/20/20
39,918	Desoto	9	Female	No		Yes	FL resident	05/20/20
39,919	Desoto	7	Female	No		Yes	FL resident	05/20/20
39,920	Desoto	67	Male	No		Unknown	FL resident	05/20/20
39,921	Desoto	71	Male	No		Yes	FL resident	05/20/20
39,922	Desoto	28	Male	No		Yes	FL resident	05/20/20
39,923	Desoto	42	Male	No		Yes	FL resident	05/20/20
39,924	Desoto	62	Male	No		Unknown	FL resident	05/20/20
39,925	Desoto	58	Female	No		Unknown	FL resident	05/20/20
39,926	Desoto	26	Female	No		Yes	FL resident	05/20/20
39,927	Desoto	25	Female	No		Yes	FL resident	05/20/20
39,928	Desoto	22	Female	No		Yes	FL resident	05/20/20
39,929	Desoto	28	Female	Unknown		Yes	FL resident	05/20/20

Coronavirus: line list of cases

Data verified as of Jun 18, 2020 at 10 AM

Data in this report are provisional and subject to change.

Case	County	Age	Gender	Travel related	Travel detail	Contact with a confirmed case	Jurisdiction	Date case counted
39,930	Desoto	12	Female	No		Yes	FL resident	05/21/20
39,931	Desoto	60	Male	No		Unknown	FL resident	05/21/20
39,932	Desoto	69	Male	No		Yes	FL resident	05/22/20
39,933	Desoto	27	Male	No		No	FL resident	05/22/20
39,934	Desoto	41	Male	No		Yes	FL resident	05/22/20
39,935	Desoto	38	Female	No		Unknown	FL resident	05/22/20
39,936	Desoto	8	Female	No		Yes	FL resident	05/22/20
39,937	Desoto	39	Male	No		Yes	FL resident	05/23/20
39,938	Desoto	35	Male	No		Yes	FL resident	05/23/20
39,939	Desoto	33	Male	No		Yes	FL resident	05/23/20
39,940	Desoto	23	Female	No		Yes	FL resident	05/23/20
39,941	Desoto	31	Male	No		Yes	FL resident	05/23/20
39,942	Desoto	53	Male	No		Unknown	FL resident	05/23/20
39,943	Desoto	24	Male	No		Yes	FL resident	05/23/20
39,944	Desoto	34	Male	No		Yes	FL resident	05/23/20
39,945	Desoto	50	Male	No		Yes	FL resident	05/23/20
39,946	Desoto	34	Male	No		Yes	FL resident	05/23/20
39,947	Desoto	28	Male	No		Unknown	FL resident	05/23/20
39,948	Desoto	41	Male	No		Unknown	FL resident	05/23/20
39,949	Desoto	68	Male	No		Unknown	FL resident	05/24/20
39,950	Desoto	23	Male	No		Yes	FL resident	05/24/20
39,951	Desoto	67	Male	No		Yes	FL resident	05/25/20
39,952	Desoto	41	Male	No		Yes	FL resident	05/25/20
39,953	Desoto	74	Female	No		Unknown	FL resident	05/25/20
39,954	Desoto	64	Female	No		Yes	FL resident	05/26/20
39,955	Desoto	17	Male	No		Yes	FL resident	05/26/20
39,956	Desoto	44	Male	No		Yes	FL resident	05/26/20
39,957	Desoto	57	Male	No		Unknown	FL resident	05/26/20
39,958	Desoto	34	Male	No		Unknown	FL resident	05/26/20
39,959	Desoto	55	Female	No		Unknown	FL resident	05/27/20
39,960	Desoto	37	Female	No		Yes	FL resident	05/27/20
39,961	Desoto	35	Male	No		Yes	FL resident	05/27/20
39,962	Desoto	25	Male	No		Yes	FL resident	05/27/20
39,963	Desoto	23	Male	No		Yes	FL resident	05/27/20
39,964	Desoto	30	Male	No		Yes	FL resident	05/27/20
39,965	Desoto	56	Male	Unknown		Yes	FL resident	05/27/20
39,966	Desoto	28	Male	No		Yes	FL resident	05/27/20
39,967	Desoto	30	Male	Unknown		Yes	FL resident	05/28/20
39,968	Desoto	51	Female	Unknown		Yes	FL resident	05/28/20
39,969	Desoto	56	Male	No		Yes	FL resident	05/28/20
39,970	Desoto	37	Male	No		Yes	FL resident	05/28/20
39,971	Desoto	21	Male	No		Yes	FL resident	05/28/20
39,972	Desoto	24	Male	No		Yes	FL resident	05/28/20
39,973	Desoto	28	Male	No		Yes	FL resident	05/28/20
39,974	Desoto	20	Male	No		Yes	FL resident	05/28/20
39,975	Desoto	58	Male	Unknown		Yes	FL resident	05/28/20
39,976	Desoto	20	Male	No		Yes	FL resident	05/28/20
39,977	Desoto	30	Male	Unknown			FL resident	05/28/20
39,978	Desoto	47	Male	Unknown		Yes	FL resident	05/28/20
39,979	Desoto	45	Female	Unknown		Yes	FL resident	05/28/20
39,980	Desoto	35	Male	No		Yes	FL resident	05/28/20
39,981	Desoto	43	Male	No		Yes	FL resident	05/28/20
39,982	Desoto	40	Female	No		Yes	FL resident	05/28/20
39,983	Desoto	23	Male	Unknown		Yes	FL resident	05/28/20
39,984	Desoto	30	Male	Unknown			FL resident	05/28/20
39,985	Desoto	52	Male	Unknown		Yes	FL resident	05/28/20
39,986	Desoto	30	Female	Unknown		Yes	FL resident	05/28/20
39,987	Desoto	28	Unknown	Unknown			FL resident	05/28/20
39,988	Desoto	29	Male	No		Yes	FL resident	05/28/20
39,989	Desoto	34	Male	No		Yes	FL resident	05/28/20
39,990	Desoto	18	Male	Unknown		Yes	FL resident	05/28/20
39,991	Desoto	26	Male	Unknown		Yes	FL resident	05/28/20

Coronavirus: line list of cases

Data verified as of Jun 18, 2020 at 10 AM

Data in this report are provisional and subject to change.

Case	County	Age	Gender	Travel related	Travel detail	Contact with a confirmed case	Jurisdiction	Date case counted
39,992	Desoto	22	Male	Unknown		Yes	FL resident	05/28/20
39,993	Desoto	28	Male	No		Yes	FL resident	05/28/20
39,994	Desoto	48	Male	No		Yes	FL resident	05/28/20
39,995	Desoto	40	Female	No		Yes	FL resident	05/28/20
39,996	Desoto	29	Male	No		Yes	FL resident	05/28/20
39,997	Desoto	56	Male	No		Yes	FL resident	05/28/20
39,998	Desoto	34	Female	Unknown		No	FL resident	05/28/20
39,999	Desoto	30	Male	No		Yes	FL resident	05/28/20
40,000	Desoto	11	Male	Unknown		No	FL resident	05/28/20
40,001	Desoto	33	Female	Unknown		Yes	FL resident	05/28/20
40,002	Desoto	17	Male	Unknown		Unknown	FL resident	05/28/20
40,003	Desoto	19	Male	Unknown		Yes	FL resident	05/28/20
40,004	Desoto	32	Male	Unknown		Yes	FL resident	05/28/20
40,005	Desoto	45	Male	No		Unknown	FL resident	05/28/20
40,006	Desoto	54	Female	Yes	FL; TX	Yes	FL resident	05/29/20
40,007	Desoto	36	Male	No		Yes	FL resident	05/29/20
40,008	Desoto	53	Female	No		Yes	FL resident	05/29/20
40,009	Desoto	58	Male	No		Yes	FL resident	05/30/20
40,010	Desoto	38	Female	No		Yes	FL resident	05/30/20
40,011	Desoto	45	Female	Unknown		Yes	FL resident	05/30/20
40,012	Desoto	34	Female	Unknown		Yes	FL resident	05/30/20
40,013	Desoto	18	Male	Unknown		Unknown	FL resident	05/30/20
40,014	Desoto	40	Female	Unknown		Yes	FL resident	05/30/20
40,015	Desoto	54	Female	No		Yes	FL resident	05/30/20
40,016	Desoto	0	Male	No		Yes	FL resident	05/30/20
40,017	Desoto	0	Female	Unknown		Yes	FL resident	05/30/20
40,018	Desoto	41	Female	No		Yes	FL resident	05/31/20
40,019	Desoto	67	Female	No		Unknown	FL resident	06/01/20
40,020	Desoto	68	Male	No		Yes	FL resident	06/01/20
40,021	Desoto	24	Female	No		Yes	FL resident	06/01/20
40,022	Desoto	33	Female	No		Yes	FL resident	06/01/20
40,023	Desoto	21	Female	No		No	FL resident	06/01/20
40,024	Desoto	79	Male	No		Yes	FL resident	06/01/20
40,025	Desoto	29	Male	No		Unknown	FL resident	06/01/20
40,026	Desoto	23	Male	No		Yes	FL resident	06/01/20
40,027	Desoto	47	Female	No		Yes	FL resident	06/01/20
40,028	Desoto	14	Female	No		Yes	FL resident	06/01/20
40,029	Desoto	55	Female	No		Yes	FL resident	06/01/20
40,030	Desoto	16	Male	No		Yes	FL resident	06/01/20
40,031	Desoto	17	Female	No		Yes	FL resident	06/01/20
40,032	Desoto	19	Female	No		Yes	FL resident	06/01/20
40,033	Desoto	24	Male	No		Unknown	FL resident	06/02/20
40,034	Desoto	39	Female	No		Yes	FL resident	06/02/20
40,035	Desoto	87	Male	No		Yes	FL resident	06/02/20
40,036	Desoto	47	Male	No		No	FL resident	06/03/20
40,037	Desoto	40	Male	No		Yes	FL resident	06/03/20
40,038	Desoto	56	Male	No		Unknown	FL resident	06/03/20
40,039	Desoto	35	Female	No		Yes	FL resident	06/03/20
40,040	Desoto	9	Female	No		Yes	FL resident	06/03/20
40,041	Desoto	55	Female	No		Yes	FL resident	06/03/20
40,042	Desoto	47	Male	No		Yes	FL resident	06/03/20
40,043	Desoto	48	Male	No		Yes	FL resident	06/03/20
40,044	Desoto	57	Female	No		Yes	FL resident	06/03/20
40,045	Desoto	57	Female	No		Yes	FL resident	06/03/20
40,046	Desoto	42	Female	No		Yes	FL resident	06/03/20
40,047	Desoto	60	Female	No		Yes	FL resident	06/03/20
40,048	Desoto	4	Female	No		Yes	FL resident	06/03/20
40,049	Desoto	11	Male	No		Yes	FL resident	06/03/20
40,050	Desoto	11	Male	No		Yes	FL resident	06/03/20
40,051	Desoto	32	Female	No		Yes	FL resident	06/03/20
40,052	Desoto	58	Female	Unknown		Yes	FL resident	06/03/20
40,053	Desoto	44	Male	No		Unknown	FL resident	06/03/20

Coronavirus: line list of cases

Data verified as of Jun 18, 2020 at 10 AM

Data in this report are provisional and subject to change.

Case	County	Age	Gender	Travel related	Travel detail	Contact with a confirmed case	Jurisdiction	Date case counted
40,054	Desoto	9	Female	No		Yes	FL resident	06/03/20
40,055	Desoto	27	Female	No		Yes	FL resident	06/04/20
40,056	Desoto	40	Female	No		Yes	FL resident	06/04/20
40,057	Desoto	67	Female	No		Yes	FL resident	06/04/20
40,058	Desoto	63	Male	No		Yes	FL resident	06/04/20
40,059	Desoto	48	Male	Unknown			FL resident	06/04/20
40,060	Desoto	70	Female	No		Yes	FL resident	06/05/20
40,061	Desoto	50	Male	Unknown		Yes	FL resident	06/05/20
40,062	Desoto	40	Female	No		Yes	FL resident	06/05/20
40,063	Desoto	17	Female	No		Yes	FL resident	06/05/20
40,064	Desoto	14	Male	No		Yes	FL resident	06/05/20
40,065	Desoto	10	Male	No		Yes	FL resident	06/05/20
40,066	Desoto	13	Male	No		Yes	FL resident	06/05/20
40,067	Desoto	2	Male	No		Yes	FL resident	06/05/20
40,068	Desoto	2	Female	No		Yes	FL resident	06/05/20
40,069	Desoto	30	Female	No		Yes	FL resident	06/05/20
40,070	Desoto	20	Female	No		Yes	FL resident	06/05/20
40,071	Desoto	25	Male	No		Yes	FL resident	06/05/20
40,072	Desoto	66	Male	No		Yes	FL resident	06/05/20
40,073	Desoto	29	Female	No		Yes	FL resident	06/05/20
40,074	Desoto	4	Male	No		Yes	FL resident	06/05/20
40,075	Desoto	14	Male	No		Yes	FL resident	06/05/20
40,076	Desoto	24	Male	No		Unknown	FL resident	06/05/20
40,077	Desoto	35	Female	No		Yes	FL resident	06/05/20
40,078	Desoto	46	Female	No		Yes	FL resident	06/05/20
40,079	Desoto	62	Female	No		Yes	FL resident	06/05/20
40,080	Desoto	7	Female	No		Yes	FL resident	06/05/20
40,081	Desoto	3	Male	No		Yes	FL resident	06/05/20
40,082	Desoto	15	Female	No		Yes	FL resident	06/05/20
40,083	Desoto	30	Male	No		Yes	FL resident	06/05/20
40,084	Desoto	35	Male	No		Yes	FL resident	06/05/20
40,085	Desoto	52	Male	No		Yes	FL resident	06/05/20
40,086	Desoto	29	Female	No		Yes	FL resident	06/05/20
40,087	Desoto	29	Female	No		Unknown	FL resident	06/05/20
40,088	Desoto	12	Male	No		Yes	FL resident	06/05/20
40,089	Desoto	3	Female	No		Yes	FL resident	06/05/20
40,090	Desoto	24	Female	No		Yes	FL resident	06/05/20
40,091	Desoto	2	Female	No		Yes	FL resident	06/05/20
40,092	Desoto	15	Female	No		Yes	FL resident	06/05/20
40,093	Desoto	3	Male	No		Yes	FL resident	06/05/20
40,094	Desoto	47	Female	No		Yes	FL resident	06/06/20
40,095	Desoto	7	Female	Unknown		Yes	FL resident	06/06/20
40,096	Desoto	64	Male	No		Yes	FL resident	06/06/20
40,097	Desoto	5	Male	No		Yes	FL resident	06/06/20
40,098	Desoto	21	Female	No		Yes	FL resident	06/07/20
40,099	Desoto	38	Female	No		Yes	FL resident	06/07/20
40,100	Desoto	7	Female	No		Yes	FL resident	06/07/20
40,101	Desoto	50	Female	No		Yes	FL resident	06/07/20
40,102	Desoto	43	Male	No		Unknown	FL resident	06/07/20
40,103	Desoto	28	Male	No		Yes	FL resident	06/07/20
40,104	Desoto	22	Male	No		No	FL resident	06/07/20
40,105	Desoto	46	Male	No		Yes	FL resident	06/07/20
40,106	Desoto	2	Female	No		Yes	FL resident	06/07/20
40,107	Desoto	23	Male	No		Yes	FL resident	06/07/20
40,108	Desoto	55	Male	No		Yes	FL resident	06/07/20
40,109	Desoto	40	Male	No		Yes	FL resident	06/07/20
40,110	Desoto	5	Male	No		Yes	FL resident	06/07/20
40,111	Desoto	38	Female	Yes	FL; IL	No	FL resident	06/07/20
40,112	Desoto	24	Female	No		No	FL resident	06/07/20
40,113	Desoto	45	Male	No		Yes	FL resident	06/07/20
40,114	Desoto	87	Male	No		Yes	FL resident	06/07/20
40,115	Desoto	47	Female	No		Yes	FL resident	06/07/20

Coronavirus: line list of cases

Data verified as of Jun 18, 2020 at 10 AM

Data in this report are provisional and subject to change.

Case	County	Age	Gender	Travel related	Travel detail	Contact with a confirmed case	Jurisdiction	Date case counted
40,116	Desoto	21	Female	No		Yes	FL resident	06/07/20
40,117	Desoto	61	Male	No		Yes	FL resident	06/08/20
40,118	Desoto	43	Female	No		Yes	FL resident	06/08/20
40,119	Desoto	37	Male	No		Yes	FL resident	06/08/20
40,120	Desoto	31	Female	No		Yes	FL resident	06/08/20
40,121	Desoto	13	Male	No		Yes	FL resident	06/08/20
40,122	Desoto	8	Male	No		Yes	FL resident	06/08/20
40,123	Desoto	36	Male	No		Yes	FL resident	06/08/20
40,124	Desoto	59	Male	No		Yes	FL resident	06/08/20
40,125	Desoto	22	Male	No		Yes	FL resident	06/08/20
40,126	Desoto	13	Female	No		Yes	FL resident	06/08/20
40,127	Desoto	34	Male	No		Yes	FL resident	06/08/20
40,128	Desoto	32	Female	No		Yes	FL resident	06/08/20
40,129	Desoto	32	Male	No		Yes	FL resident	06/08/20
40,130	Desoto	48	Female	No		Yes	FL resident	06/08/20
40,131	Desoto	12	Female	No		Yes	FL resident	06/09/20
40,132	Desoto	10	Male	No		Yes	FL resident	06/09/20
40,133	Desoto	57	Male	No		No	FL resident	06/09/20
40,134	Desoto	92	Male	No		No	FL resident	06/10/20
40,135	Desoto	32	Male	No		Yes	FL resident	06/10/20
40,136	Desoto	41	Male	No		No	FL resident	06/10/20
40,137	Desoto	24	Male	No		Yes	FL resident	06/10/20
40,138	Desoto	59	Male	No		No	FL resident	06/10/20
40,139	Desoto	14	Male	No		Yes	FL resident	06/10/20
40,140	Desoto	57	Female	No		No	FL resident	06/11/20
40,141	Desoto	13	Male	No		Yes	FL resident	06/11/20
40,142	Desoto	40	Female	Unknown		No	FL resident	06/11/20
40,143	Desoto	9	Male	No		Yes	FL resident	06/11/20
40,144	Desoto	9	Female	No		Yes	FL resident	06/11/20
40,145	Desoto	53	Female	No		No	FL resident	06/11/20
40,146	Desoto	52	Male	No		No	FL resident	06/11/20
40,147	Desoto	49	Female	No		No	FL resident	06/11/20
40,148	Desoto	36	Female	No		Yes	FL resident	06/11/20
40,149	Desoto	17	Male	No		Yes	FL resident	06/11/20
40,150	Desoto	25	Male	No		Yes	FL resident	06/11/20
40,151	Desoto	43	Male	No		Yes	FL resident	06/11/20
40,152	Desoto	53	Female	No		No	FL resident	06/11/20
40,153	Desoto	48	Male	No		Yes	FL resident	06/11/20
40,154	Desoto	18	Male	No		Yes	FL resident	06/11/20
40,155	Desoto	47	Female	No		No	FL resident	06/11/20
40,156	Desoto	43	Male	No		Yes	FL resident	06/11/20
40,157	Desoto	28	Male	No		Unknown	FL resident	06/12/20
40,158	Desoto	30	Male	No		Yes	FL resident	06/12/20
40,159	Desoto	57	Female	No		Yes	FL resident	06/12/20
40,160	Desoto	33	Male	No		Yes	FL resident	06/12/20
40,161	Desoto	26	Male	No		No	FL resident	06/12/20
40,162	Desoto	15	Female	No		Yes	FL resident	06/12/20
40,163	Desoto	0	Female	No		Yes	FL resident	06/12/20
40,164	Desoto	8	Female	Unknown			FL resident	06/12/20
40,165	Desoto	12	Female	Unknown			FL resident	06/12/20
40,166	Desoto	35	Male	Unknown		Yes	FL resident	06/12/20
40,167	Desoto	22	Male	Unknown			FL resident	06/12/20
40,168	Desoto	57	Female	No		Yes	FL resident	06/12/20
40,169	Desoto	9	Male	Unknown			FL resident	06/12/20
40,170	Desoto	74	Female	No		No	FL resident	06/12/20
40,171	Desoto	41	Male	No		Yes	FL resident	06/12/20
40,172	Desoto	38	Female	No		No	FL resident	06/12/20
40,173	Desoto	28	Male	No		Yes	FL resident	06/12/20
40,174	Desoto	61	Female	No		Yes	FL resident	06/12/20
40,175	Desoto	63	Male	No		Yes	FL resident	06/12/20
40,176	Desoto	65	Female	No		Unknown	FL resident	06/12/20
40,177	Desoto	48	Male	Yes	FL; NC	Yes	FL resident	06/12/20

Coronavirus: line list of cases

Data verified as of Jun 18, 2020 at 10 AM

Data in this report are provisional and subject to change.

Case	County	Age	Gender	Travel related	Travel detail	Contact with a confirmed case	Jurisdiction	Date case counted
40,178	Desoto	64	Female	Yes	FL; KS	Unknown	FL resident	06/12/20
40,179	Desoto	16	Male	No		Yes	FL resident	06/12/20
40,180	Desoto	10	Male	No		No	FL resident	06/12/20
40,181	Desoto	35	Female	No		Yes	FL resident	06/13/20
40,182	Desoto	36	Male	No		Yes	FL resident	06/13/20
40,183	Desoto	50	Male	No		Yes	FL resident	06/13/20
40,184	Desoto	40	Male	No		Yes	FL resident	06/13/20
40,185	Desoto	38	Female	No		Yes	FL resident	06/13/20
40,186	Desoto	28	Female	No		Unknown	FL resident	06/13/20
40,187	Desoto	65	Female	No		Unknown	FL resident	06/13/20
40,188	Desoto	20	Male	No		Yes	FL resident	06/13/20
40,189	Desoto	29	Male	No		Yes	FL resident	06/13/20
40,190	Desoto	39	Male	No		Yes	FL resident	06/13/20
40,191	Desoto	63	Male	No		Yes	FL resident	06/13/20
40,192	Desoto	18	Female	No		Yes	FL resident	06/13/20
40,193	Desoto	23	Male	No		Yes	FL resident	06/13/20
40,194	Desoto	40	Female	No		Yes	FL resident	06/13/20
40,195	Desoto	43	Male	No		Unknown	FL resident	06/13/20
40,196	Desoto	19	Female	No		No	FL resident	06/13/20
40,197	Desoto	26	Male	No		Yes	FL resident	06/13/20
40,198	Desoto	43	Male	No		No	FL resident	06/14/20
40,199	Desoto	31	Female	No		No	FL resident	06/14/20
40,200	Desoto	27	Female	No		Yes	FL resident	06/14/20
40,201	Desoto	33	Male	No		Yes	FL resident	06/14/20
40,202	Desoto	52	Male	No		Unknown	FL resident	06/14/20
40,203	Desoto	26	Male	No		Yes	FL resident	06/14/20
40,204	Desoto	19	Male	No		No	FL resident	06/14/20
40,205	Desoto	32	Female	No		Yes	FL resident	06/14/20
40,206	Desoto	39	Male	No		Yes	FL resident	06/14/20
40,207	Desoto	23	Female	Yes	FL; MEXICO	No	FL resident	06/14/20
40,208	Desoto	30	Male	No		Yes	FL resident	06/14/20
40,209	Desoto	82	Female	No		Yes	FL resident	06/14/20
40,210	Desoto	48	Male	Yes	FL; SC	Yes	FL resident	06/14/20
40,211	Desoto	67	Male	No		No	FL resident	06/14/20
40,212	Desoto	39	Male	Unknown			FL resident	06/14/20
40,213	Desoto	49	Male	Unknown			FL resident	06/14/20
40,214	Desoto	19	Female	No		Yes	FL resident	06/14/20
40,215	Desoto	8	Female	No		Yes	FL resident	06/14/20
40,216	Desoto	42	Male	No		No	FL resident	06/14/20
40,217	Desoto	9	Male	Unknown			FL resident	06/14/20
40,218	Desoto	21	Female	No		Yes	FL resident	06/14/20
40,219	Desoto	19	Female	Unknown		Yes	FL resident	06/14/20
40,220	Desoto	12	Male	No		Yes	FL resident	06/15/20
40,221	Desoto	12	Male	No		Yes	FL resident	06/15/20
40,222	Desoto	34	Male	No		No	FL resident	06/15/20
40,223	Desoto	68	Male	Unknown		Yes	FL resident	06/15/20
40,224	Desoto	52	Female	No		No	FL resident	06/15/20
40,225	Desoto	23	Male	No		Yes	FL resident	06/15/20
40,226	Desoto	16	Male	No		Yes	FL resident	06/15/20
40,227	Desoto	11	Female	No		Yes	FL resident	06/15/20
40,228	Desoto	28	Male	No		No	FL resident	06/15/20
40,229	Desoto	33	Female	No		Yes	FL resident	06/15/20
40,230	Desoto	61	Female	No		Yes	FL resident	06/15/20
40,231	Desoto	61	Female	No		No	FL resident	06/15/20
40,232	Desoto	20	Male	Unknown			FL resident	06/15/20
40,233	Desoto	34	Female	No		Yes	FL resident	06/15/20
40,234	Desoto	49	Female	No		Yes	FL resident	06/15/20
40,235	Desoto	39	Male	No		Yes	FL resident	06/15/20
40,236	Desoto	80	Male	Unknown			FL resident	06/16/20
40,237	Desoto	54	Female	Unknown			FL resident	06/16/20
40,238	Desoto	22	Female	No		Yes	FL resident	06/16/20
40,239	Desoto	27	Male	No		Yes	FL resident	06/16/20

Coronavirus: line list of cases

Data verified as of Jun 18, 2020 at 10 AM

Data in this report are provisional and subject to change.

Case	County	Age	Gender	Travel related	Travel detail	Contact with a confirmed case	Jurisdiction	Date case counted
40,240	Desoto	35	Female	No		Yes	FL resident	06/17/20
40,241	Desoto	2	Male	No		Yes	FL resident	06/17/20
40,242	Desoto	39	Male	No		Yes	FL resident	06/17/20
40,243	Desoto	32	Female	No		Yes	FL resident	06/17/20
40,244	Desoto	29	Female	Unknown			FL resident	06/17/20
40,245	Desoto	34	Female	Unknown			FL resident	06/17/20
40,246	Desoto	41	Female	Unknown			FL resident	06/17/20
40,247	Desoto	51	Female	Unknown			FL resident	06/18/20
40,248	Dixie	66	Female	Unknown		No	FL resident	04/03/20
40,249	Dixie	24	Male	No		Unknown	FL resident	04/10/20
40,250	Dixie	40	Female	No		Yes	FL resident	04/15/20
40,251	Dixie	53	Female	Unknown		Unknown	FL resident	04/19/20
40,252	Dixie	86	Female	No		Unknown	FL resident	04/23/20
40,253	Dixie	37	Female	No		Yes	FL resident	04/27/20
40,254	Dixie	60	Male	Unknown		Yes	FL resident	04/29/20
40,255	Dixie	84	Male	Unknown		Yes	FL resident	05/02/20
40,256	Dixie	60	Female	Unknown		Yes	FL resident	05/02/20
40,257	Dixie	55	Female	Unknown		Yes	FL resident	05/03/20
40,258	Dixie	21	Female	No		Yes	FL resident	05/07/20
40,259	Dixie	63	Male	No		Yes	FL resident	05/07/20
40,260	Dixie	43	Male	No		Yes	FL resident	05/08/20
40,261	Dixie	40	Male	No		Yes	FL resident	05/11/20
40,262	Dixie	58	Female	No		Yes	FL resident	05/12/20
40,263	Dixie	58	Male	No		Yes	FL resident	05/13/20
40,264	Dixie	36	Female	No		Unknown	FL resident	05/13/20
40,265	Dixie	42	Female	No		No	FL resident	05/13/20
40,266	Dixie	35	Male	Unknown		Yes	FL resident	05/14/20
40,267	Dixie	81	Female	No		No	FL resident	05/14/20
40,268	Dixie	48	Male	No		Yes	FL resident	05/14/20
40,269	Dixie	48	Female	Unknown		Yes	FL resident	05/17/20
40,270	Dixie	52	Male	Unknown		Yes	FL resident	05/17/20
40,271	Dixie	43	Male	Unknown		Yes	FL resident	05/17/20
40,272	Dixie	67	Female	No		Yes	FL resident	05/19/20
40,273	Dixie	49	Female	No		Yes	FL resident	05/20/20
40,274	Dixie	57	Male	No		Yes	FL resident	05/20/20
40,275	Dixie	10	Male	No		Yes	FL resident	05/20/20
40,276	Dixie	15	Male	No		Yes	FL resident	05/20/20
40,277	Dixie	22	Male	No		Yes	FL resident	05/21/20
40,278	Dixie	34	Female	No		Unknown	FL resident	05/21/20
40,279	Dixie	50	Female	No		Yes	FL resident	05/21/20
40,280	Dixie	53	Male	No		Unknown	FL resident	05/22/20
40,281	Dixie	19	Male	No		Yes	FL resident	05/22/20
40,282	Dixie	81	Male	No		Yes	FL resident	05/22/20
40,283	Dixie	16	Male	No		Yes	FL resident	05/22/20
40,284	Dixie	16	Male	No		Yes	FL resident	05/22/20
40,285	Dixie	91	Male	No		Yes	FL resident	05/23/20
40,286	Dixie	53	Male	No		Unknown	FL resident	05/23/20
40,287	Dixie	15	Male	No		Unknown	FL resident	05/24/20
40,288	Dixie	78	Male	No		Yes	FL resident	05/24/20
40,289	Dixie	88	Female	No		Yes	FL resident	05/24/20
40,290	Dixie	6	Male	No		Yes	FL resident	05/24/20
40,291	Dixie	65	Female	No		Yes	FL resident	05/24/20
40,292	Dixie	60	Female	No		Yes	FL resident	05/26/20
40,293	Dixie	63	Male	Unknown		Yes	FL resident	05/26/20
40,294	Dixie	16	Female	No		Yes	FL resident	05/28/20
40,295	Dixie	40	Male	No		Yes	FL resident	05/28/20
40,296	Dixie	17	Male	No		Yes	FL resident	05/28/20
40,297	Dixie	26	Female	Unknown		Yes	FL resident	05/30/20
40,298	Dixie	61	Female	No		Yes	FL resident	05/30/20
40,299	Dixie	19	Female	No		No	FL resident	05/31/20
40,300	Dixie	50	Female	No		Yes	FL resident	05/31/20
40,301	Dixie	43	Male	Unknown		Yes	FL resident	06/01/20

Coronavirus: line list of cases

Data verified as of Jun 18, 2020 at 10 AM

Data in this report are provisional and subject to change.

Case	County	Age	Gender	Travel related	Travel detail	Contact with a confirmed case	Jurisdiction	Date case counted
40,302	Dixie	18	Female	No		Yes	FL resident	06/02/20
40,303	Dixie	53	Male	No		Yes	FL resident	06/03/20
40,304	Dixie	47	Female	No		Yes	FL resident	06/04/20
40,305	Dixie	83	Female	No		Yes	FL resident	06/05/20
40,306	Dixie	43	Female	Yes	GA	Unknown	FL resident	06/07/20
40,307	Dixie	10	Male	No		Yes	FL resident	06/07/20
40,308	Duval	83	Male	No		Yes	FL resident	03/13/20
40,309	Duval	57	Male	Yes	FL; UNKNOWN	Yes	FL resident	03/15/20
40,310	Duval	66	Male	No		Yes	FL resident	03/15/20
40,311	Duval	88	Male	No		Yes	FL resident	03/15/20
40,312	Duval	91	Female	No		Yes	FL resident	03/16/20
40,313	Duval	84	Male	No		Yes	FL resident	03/17/20
40,314	Duval	44	Male	No		Unknown	FL resident	03/17/20
40,315	Duval	74	Male	Yes	BRAZIL	Unknown	FL resident	03/17/20
40,316	Duval	22	Male	Unknown			FL resident	03/18/20
40,317	Duval	83	Male	No		Yes	FL resident	03/18/20
40,318	Duval	91	Male	No		Yes	FL resident	03/18/20
40,319	Duval	78	Female	No		Yes	FL resident	03/19/20
40,320	Duval	90	Male	No		Yes	FL resident	03/20/20
40,321	Duval	68	Female	No		Yes	FL resident	03/20/20
40,322	Duval	57	Female	Yes	IRELAND	No	FL resident	03/20/20
40,323	Duval	84	Male	No		No	FL resident	03/20/20
40,324	Duval	55	Male	Yes	CO; FL	Yes	FL resident	03/21/20
40,325	Duval	84	Male	No		Yes	FL resident	03/21/20
40,326	Duval	52	Female	No		No	FL resident	03/21/20
40,327	Duval	57	Female	No		No	FL resident	03/21/20
40,328	Duval	84	Male	No		Unknown	FL resident	03/21/20
40,329	Duval	20	Female	No		Unknown	FL resident	03/21/20
40,330	Duval	84	Female	No		Yes	FL resident	03/21/20
40,331	Duval	68	Female	No		Yes	FL resident	03/21/20
40,332	Duval	57	Female	No		Yes	FL resident	03/21/20
40,333	Duval	89	Female	No		Yes	FL resident	03/21/20
40,334	Duval	88	Male	No		Yes	FL resident	03/21/20
40,335	Duval	86	Female	No		Yes	FL resident	03/21/20
40,336	Duval	45	Female	No		No	FL resident	03/21/20
40,337	Duval	59	Male	No		No	FL resident	03/21/20
40,338	Duval	88	Male	No		Yes	FL resident	03/21/20
40,339	Duval	82	Female	No		Yes	FL resident	03/22/20
40,340	Duval	54	Female	No		Yes	FL resident	03/22/20
40,341	Duval	53	Female	Yes	FL; NV	Yes	FL resident	03/22/20
40,342	Duval	39	Male	No		No	FL resident	03/22/20
40,343	Duval	56	Male	No		No	FL resident	03/22/20
40,344	Duval	41	Female	No		Yes	FL resident	03/22/20
40,345	Duval	19	Female	Yes	CA	No	FL resident	03/23/20
40,346	Duval	58	Male	No		No	FL resident	03/23/20
40,347	Duval	36	Female	Yes	FL; GA	Yes	FL resident	03/23/20
40,348	Duval	49	Female	No		Yes	FL resident	03/23/20
40,349	Duval	87	Female	Unknown			FL resident	03/23/20
40,350	Duval	38	Male	No		Yes	FL resident	03/23/20
40,351	Duval	71	Male	No		Yes	FL resident	03/23/20
40,352	Duval	56	Female	No		Yes	FL resident	03/24/20
40,353	Duval	49	Female	Yes	ARUBA; FL	Yes	FL resident	03/25/20
40,354	Duval	76	Male	No		No	FL resident	03/25/20
40,355	Duval	50	Female	No		Yes	FL resident	03/25/20
40,356	Duval	59	Female	No		Unknown	FL resident	03/25/20
40,357	Duval	55	Male	Yes	FL; UNITED KINGDOM	Yes	FL resident	03/25/20
40,358	Duval	61	Male	No		Unknown	FL resident	03/25/20
40,359	Duval	51	Female	No		No	FL resident	03/25/20
40,360	Duval	40	Male	Yes	CA; NV	Unknown	FL resident	03/25/20
40,361	Duval	13	Female	No		Unknown	FL resident	03/26/20
40,362	Duval	45	Female	Yes	CO; FL	Yes	FL resident	03/26/20
40,363	Duval	59	Female	Yes	UNITED KINGDOM	No	FL resident	03/26/20

Coronavirus: line list of cases

Data verified as of Jun 18, 2020 at 10 AM

Data in this report are provisional and subject to change.

Case	County	Age	Gender	Travel related	Travel detail	Contact with a confirmed case	Jurisdiction	Date case counted
40,364	Duval	26	Female	Yes	FL; NY	Yes	FL resident	03/26/20
40,365	Duval	44	Female	No		Yes	FL resident	03/26/20
40,366	Duval	35	Male	Yes	FL; IL	Unknown	FL resident	03/26/20
40,367	Duval	50	Male	Yes	BAHAMAS; FL	Unknown	FL resident	03/26/20
40,368	Duval	26	Male	Unknown		Unknown	FL resident	03/26/20
40,369	Duval	48	Female	No		No	FL resident	03/26/20
40,370	Duval	70	Female	Yes	FL; ID; TX	Yes	FL resident	03/26/20
40,371	Duval	49	Female	No		Unknown	FL resident	03/26/20
40,372	Duval	65	Male	No		Unknown	FL resident	03/26/20
40,373	Duval	40	Female	No		Yes	FL resident	03/26/20
40,374	Duval	91	Female	No		Yes	FL resident	03/26/20
40,375	Duval	87	Female	No		Yes	FL resident	03/26/20
40,376	Duval	39	Male	No		Yes	FL resident	03/26/20
40,377	Duval	25	Male	No		No	FL resident	03/26/20
40,378	Duval	41	Male	No		Yes	FL resident	03/26/20
40,379	Duval	54	Male	No		No	FL resident	03/27/20
40,380	Duval	28	Male	No		Yes	FL resident	03/27/20
40,381	Duval	43	Female	Yes	CO; FL	Unknown	FL resident	03/27/20
40,382	Duval	87	Female	No		Yes	FL resident	03/27/20
40,383	Duval	47	Male	Yes	CO; FL	No	FL resident	03/27/20
40,384	Duval	80	Male	No		Yes	FL resident	03/27/20
40,385	Duval	19	Female	No		No	FL resident	03/27/20
40,386	Duval	35	Male	No		Unknown	FL resident	03/27/20
40,387	Duval	61	Female	No		Yes	FL resident	03/27/20
40,388	Duval	48	Female	No		Yes	FL resident	03/27/20
40,389	Duval	37	Male	No		Yes	FL resident	03/27/20
40,390	Duval	86	Female	No		Yes	FL resident	03/27/20
40,391	Duval	54	Female	Yes	CO; FL	Yes	FL resident	03/27/20
40,392	Duval	59	Male	No		Yes	FL resident	03/27/20
40,393	Duval	45	Male	No		Yes	FL resident	03/27/20
40,394	Duval	80	Female	No		Yes	FL resident	03/27/20
40,395	Duval	74	Male	Unknown		No	FL resident	03/27/20
40,396	Duval	71	Female	Yes	CAYMAN ISLANDS; JAMAICA; MEXICO	Unknown	FL resident	03/27/20
40,397	Duval	56	Female	No		No	FL resident	03/27/20
40,398	Duval	52	Male	No		Yes	FL resident	03/27/20
40,399	Duval	37	Female	No		Yes	FL resident	03/27/20
40,400	Duval	97	Female	No		No	FL resident	03/27/20
40,401	Duval	74	Female	Unknown		No	FL resident	03/27/20
40,402	Duval	50	Male	No		Yes	FL resident	03/28/20
40,403	Duval	63	Female	No		Yes	FL resident	03/28/20
40,404	Duval	40	Female	No		No	FL resident	03/28/20
40,405	Duval	54	Female	No		Yes	FL resident	03/28/20
40,406	Duval	55	Female	No		No	FL resident	03/28/20
40,407	Duval	19	Female	Yes	FL; MEXICO; TN	Yes	FL resident	03/28/20
40,408	Duval	70	Male	No		Yes	FL resident	03/28/20
40,409	Duval	73	Male	No		No	FL resident	03/28/20
40,410	Duval	43	Female	No		Unknown	FL resident	03/28/20
40,411	Duval	50	Male	No		Yes	FL resident	03/28/20
40,412	Duval	48	Female	No		Unknown	FL resident	03/28/20
40,413	Duval	45	Female	No		Unknown	FL resident	03/28/20
40,414	Duval	72	Male	No		Yes	FL resident	03/28/20
40,415	Duval	40	Female	No		Yes	FL resident	03/28/20
40,416	Duval	81	Female	No		No	FL resident	03/28/20
40,417	Duval	51	Male	Unknown		Yes	FL resident	03/28/20
40,418	Duval	45	Male	No		Yes	FL resident	03/29/20
40,419	Duval	68	Male	Unknown		Yes	FL resident	03/29/20
40,420	Duval	69	Female	No		No	FL resident	03/29/20
40,421	Duval	54	Male	Unknown		No	FL resident	03/29/20
40,422	Duval	5	Male	No		Yes	FL resident	03/29/20
40,423	Duval	49	Male	Yes	NY	Unknown	FL resident	03/29/20
40,424	Duval	83	Male	No		No	FL resident	03/29/20

Coronavirus: line list of cases

Data verified as of Jun 18, 2020 at 10 AM

Data in this report are provisional and subject to change.

Case	County	Age	Gender	Travel related	Travel detail	Contact with a confirmed case	Jurisdiction	Date case counted
40,425	Duval	74	Female	No		Unknown	FL resident	03/29/20
40,426	Duval	58	Male	No		Unknown	FL resident	03/29/20
40,427	Duval	77	Female	No		Yes	FL resident	03/29/20
40,428	Duval	50	Male	No		Unknown	FL resident	03/29/20
40,429	Duval	64	Female	No		Yes	FL resident	03/29/20
40,430	Duval	28	Male	No		Yes	FL resident	03/29/20
40,431	Duval	68	Female	Yes	FL; MI	No	FL resident	03/29/20
40,432	Duval	42	Female	Yes	CAYMAN ISLANDS; JAMAICA	Yes	FL resident	03/29/20
40,433	Duval	77	Male	No		Unknown	FL resident	03/29/20
40,434	Duval	27	Female	Yes	FL; NY	No	FL resident	03/29/20
40,435	Duval	52	Female	No		No	FL resident	03/29/20
40,436	Duval	51	Female	No		Yes	FL resident	03/30/20
40,437	Duval	81	Male	No		Yes	FL resident	03/30/20
40,438	Duval	71	Female	Yes	FRANCE	Unknown	FL resident	03/30/20
40,439	Duval	66	Female	No		Unknown	FL resident	03/30/20
40,440	Duval	42	Male	No		Unknown	FL resident	03/30/20
40,441	Duval	34	Female	No		No	FL resident	03/30/20
40,442	Duval	61	Female	No		Yes	FL resident	03/30/20
40,443	Duval	64	Male	No			FL resident	03/30/20
40,444	Duval	30	Female	No		Unknown	FL resident	03/30/20
40,445	Duval	70	Female	No		Yes	FL resident	03/30/20
40,446	Duval	41	Male	Unknown		Unknown	FL resident	03/30/20
40,447	Duval	59	Female	No		Yes	FL resident	03/30/20
40,448	Duval	37	Male	Unknown			FL resident	03/30/20
40,449	Duval	72	Female	No		Unknown	FL resident	03/30/20
40,450	Duval	53	Female	Yes	LA	Yes	FL resident	03/30/20
40,451	Duval	78	Male	No		Yes	FL resident	03/30/20
40,452	Duval	38	Male	No		No	FL resident	03/30/20
40,453	Duval	62	Male	Yes	BRAZIL; FL	Yes	FL resident	03/30/20
40,454	Duval	57	Female	No		No	FL resident	03/30/20
40,455	Duval	69	Female	No		Unknown	FL resident	03/30/20
40,456	Duval	60	Female	No		Unknown	FL resident	03/30/20
40,457	Duval	61	Female	No		Yes	FL resident	03/30/20
40,458	Duval	24	Male	No		Unknown	FL resident	03/30/20
40,459	Duval	77	Male	Yes	FL; LA; MS; TN; TX	Yes	FL resident	03/30/20
40,460	Duval	55	Female	No		Yes	FL resident	03/30/20
40,461	Duval	41	Female	No		Yes	FL resident	03/30/20
40,462	Duval	55	Female	No		No	FL resident	03/31/20
40,463	Duval	46	Female	No		No	FL resident	03/31/20
40,464	Duval	53	Female	No		Yes	FL resident	03/31/20
40,465	Duval	20	Male	No		Yes	FL resident	03/31/20
40,466	Duval	24	Male	No		Yes	FL resident	03/31/20
40,467	Duval	19	Male	No		No	FL resident	03/31/20
40,468	Duval	44	Female	No		Yes	FL resident	03/31/20
40,469	Duval	50	Female	Yes	AL; FL; GA; NY; SC; TX	Yes	FL resident	03/31/20
40,470	Duval	48	Male	No		Unknown	FL resident	03/31/20
40,471	Duval	58	Male	No		No	FL resident	03/31/20
40,472	Duval	45	Female	Yes	ID	Yes	FL resident	03/31/20
40,473	Duval	57	Male	No		No	FL resident	03/31/20
40,474	Duval	39	Female	Yes	NY	Unknown	FL resident	03/31/20
40,475	Duval	39	Male	No		No	FL resident	03/31/20
40,476	Duval	28	Female	No		Yes	FL resident	03/31/20
40,477	Duval	37	Male	No		Yes	FL resident	03/31/20
40,478	Duval	25	Male	No		Yes	FL resident	03/31/20
40,479	Duval	64	Male	Yes	FL; NY	Unknown	FL resident	03/31/20
40,480	Duval	26	Female	Yes	FL; NC	Unknown	FL resident	03/31/20
40,481	Duval	39	Female	Yes	FL; GA	Yes	FL resident	03/31/20
40,482	Duval	25	Female	No		Unknown	FL resident	03/31/20
40,483	Duval	59	Male	No		Unknown	FL resident	03/31/20
40,484	Duval	51	Male	No		No	FL resident	03/31/20
40,485	Duval	21	Female	No		No	FL resident	03/31/20
40,486	Duval	41	Female	No		No	FL resident	03/31/20

Coronavirus: line list of cases

Data verified as of Jun 18, 2020 at 10 AM

Data in this report are provisional and subject to change.

Case	County	Age	Gender	Travel related	Travel detail	Contact with a confirmed case	Jurisdiction	Date case counted
40,487	Duval	76	Female	No		Unknown	FL resident	03/31/20
40,488	Duval	44	Male	No		Unknown	FL resident	03/31/20
40,489	Duval	22	Female	Yes	SPAIN	Unknown	FL resident	03/31/20
40,490	Duval	66	Female	No		No	FL resident	03/31/20
40,491	Duval	51	Male	No		Yes	FL resident	03/31/20
40,492	Duval	33	Male	Unknown		Yes	FL resident	03/31/20
40,493	Duval	24	Male	No		No	FL resident	03/31/20
40,494	Duval	31	Male	No		Unknown	FL resident	03/31/20
40,495	Duval	73	Male	Yes	FL; NY	Yes	FL resident	03/31/20
40,496	Duval	24	Female	No		Unknown	FL resident	03/31/20
40,497	Duval	51	Female	Unknown		No	FL resident	03/31/20
40,498	Duval	43	Male	No		Unknown	FL resident	03/31/20
40,499	Duval	39	Female	Yes	FL; NY	No	FL resident	03/31/20
40,500	Duval	68	Male	Yes	PHILIPPINES; SOUTH KOREA	Yes	FL resident	03/31/20
40,501	Duval	46	Male	No		No	FL resident	03/31/20
40,502	Duval	62	Female	No		Unknown	FL resident	04/01/20
40,503	Duval	26	Female	Yes	FL; NY	Unknown	FL resident	04/01/20
40,504	Duval	63	Male	No		Unknown	FL resident	04/01/20
40,505	Duval	32	Female	No		Unknown	FL resident	04/01/20
40,506	Duval	44	Female	Yes	FL; NY	Unknown	FL resident	04/01/20
40,507	Duval	68	Female	Yes	FL; MI	No	FL resident	04/01/20
40,508	Duval	61	Female	No		No	FL resident	04/01/20
40,509	Duval	41	Male	No		Unknown	FL resident	04/01/20
40,510	Duval	53	Female	Yes	FL; OH	No	FL resident	04/01/20
40,511	Duval	23	Female	No		Yes	FL resident	04/01/20
40,512	Duval	73	Male	No		No	FL resident	04/01/20
40,513	Duval	40	Female	No		Yes	FL resident	04/01/20
40,514	Duval	56	Male	No		Yes	FL resident	04/01/20
40,515	Duval	52	Male	Yes	FL; NY	Yes	FL resident	04/01/20
40,516	Duval	41	Female	Unknown		Yes	FL resident	04/01/20
40,517	Duval	36	Female	No		Yes	FL resident	04/01/20
40,518	Duval	40	Male	No		Unknown	FL resident	04/01/20
40,519	Duval	87	Female	Unknown		Unknown	FL resident	04/01/20
40,520	Duval	62	Female	Yes	FL; LA	Yes	FL resident	04/01/20
40,521	Duval	19	Female	No		Yes	FL resident	04/01/20
40,522	Duval	30	Female	No		Yes	FL resident	04/01/20
40,523	Duval	59	Male	No		No	FL resident	04/01/20
40,524	Duval	25	Female	No		Unknown	FL resident	04/01/20
40,525	Duval	62	Female	Yes	FL; NJ	No	FL resident	04/01/20
40,526	Duval	24	Male	Unknown		Yes	FL resident	04/01/20
40,527	Duval	61	Male	No		Unknown	FL resident	04/01/20
40,528	Duval	81	Female	No		Yes	FL resident	04/01/20
40,529	Duval	66	Female	No		No	FL resident	04/01/20
40,530	Duval	25	Female	No		Yes	FL resident	04/01/20
40,531	Duval	23	Female	No		Unknown	FL resident	04/01/20
40,532	Duval	56	Female	No		Unknown	FL resident	04/01/20
40,533	Duval	26	Male	No		Yes	FL resident	04/01/20
40,534	Duval	40	Male	No		No	FL resident	04/01/20
40,535	Duval	25	Female	No		Unknown	FL resident	04/01/20
40,536	Duval	76	Male	No		Yes	FL resident	04/01/20
40,537	Duval	61	Female	No		Unknown	FL resident	04/01/20
40,538	Duval	54	Male	No		No	FL resident	04/01/20
40,539	Duval	52	Female	Unknown		Yes	FL resident	04/01/20
40,540	Duval	23	Male	No		Yes	FL resident	04/01/20
40,541	Duval	44	Male	No		Unknown	FL resident	04/01/20
40,542	Duval	59	Female	No		Unknown	FL resident	04/01/20
40,543	Duval	83	Male	No		Yes	FL resident	04/01/20
40,544	Duval	54	Female	No		Unknown	FL resident	04/01/20
40,545	Duval	84	Female	No		Unknown	FL resident	04/01/20
40,546	Duval	23	Female	No		Yes	FL resident	04/01/20
40,547	Duval	31	Male	No		Yes	FL resident	04/01/20
40,548	Duval	19	Female	No		Yes	FL resident	04/01/20

Coronavirus: line list of cases

Data verified as of Jun 18, 2020 at 10 AM

Data in this report are provisional and subject to change.

Case	County	Age	Gender	Travel related	Travel detail	Contact with a confirmed case	Jurisdiction	Date case counted
40,549	Duval	90	Female	No		Unknown	FL resident	04/01/20
40,550	Duval	57	Male	No		Unknown	FL resident	04/01/20
40,551	Duval	50	Male	No		Yes	FL resident	04/02/20
40,552	Duval	62	Male	Yes	FL; LA	Yes	FL resident	04/02/20
40,553	Duval	60	Male	No		No	FL resident	04/02/20
40,554	Duval	32	Male	No		Yes	FL resident	04/02/20
40,555	Duval	72	Female	No		Yes	FL resident	04/02/20
40,556	Duval	30	Male	No		Unknown	FL resident	04/02/20
40,557	Duval	54	Male	No		No	FL resident	04/02/20
40,558	Duval	30	Female	Yes	FL; NY	Unknown	FL resident	04/02/20
40,559	Duval	61	Female	Yes	FL; OH	No	FL resident	04/02/20
40,560	Duval	61	Male	No		Yes	FL resident	04/02/20
40,561	Duval	63	Female	No		Yes	FL resident	04/02/20
40,562	Duval	58	Female	No		Yes	FL resident	04/02/20
40,563	Duval	30	Female	No		Yes	FL resident	04/02/20
40,564	Duval	33	Male	Yes	FL; JAMAICA	Yes	FL resident	04/02/20
40,565	Duval	59	Male	No		No	FL resident	04/02/20
40,566	Duval	85	Female	No		No	FL resident	04/02/20
40,567	Duval	73	Male	No		Yes	FL resident	04/02/20
40,568	Duval	45	Male	No		Yes	FL resident	04/02/20
40,569	Duval	75	Male	No		Yes	FL resident	04/02/20
40,570	Duval	53	Female	No		Yes	FL resident	04/02/20
40,571	Duval	36	Female	No		Yes	FL resident	04/02/20
40,572	Duval	70	Male	No		Yes	FL resident	04/02/20
40,573	Duval	54	Male	No		Yes	FL resident	04/02/20
40,574	Duval	89	Male	No		Yes	FL resident	04/02/20
40,575	Duval	33	Female	No		No	FL resident	04/02/20
40,576	Duval	26	Female	No		Yes	FL resident	04/02/20
40,577	Duval	50	Female	No		No	FL resident	04/03/20
40,578	Duval	30	Female	No		Unknown	FL resident	04/03/20
40,579	Duval	27	Female	Unknown			FL resident	04/03/20
40,580	Duval	22	Female	No		Unknown	FL resident	04/03/20
40,581	Duval	31	Female	Yes	FL; JAMAICA	Yes	FL resident	04/03/20
40,582	Duval	26	Male	Unknown		Yes	FL resident	04/03/20
40,583	Duval	28	Male	No		Yes	FL resident	04/03/20
40,584	Duval	56	Female	No		No	FL resident	04/03/20
40,585	Duval	15	Male	No		Yes	FL resident	04/03/20
40,586	Duval	25	Male	No		Yes	FL resident	04/03/20
40,587	Duval	29	Female	No		Yes	FL resident	04/03/20
40,588	Duval	27	Female	Unknown			FL resident	04/03/20
40,589	Duval	47	Female	Unknown		Unknown	FL resident	04/03/20
40,590	Duval	28	Male	No		Yes	FL resident	04/03/20
40,591	Duval	68	Female	No		Unknown	FL resident	04/03/20
40,592	Duval	71	Male	No		No	FL resident	04/03/20
40,593	Duval	30	Male	No		Unknown	FL resident	04/03/20
40,594	Duval	23	Male	No		No	FL resident	04/03/20
40,595	Duval	72	Female	No		Unknown	FL resident	04/03/20
40,596	Duval	20	Female	No		Yes	FL resident	04/03/20
40,597	Duval	57	Male	Unknown			FL resident	04/03/20
40,598	Duval	65	Male	No		Yes	FL resident	04/03/20
40,599	Duval	31	Male	Unknown		Yes	FL resident	04/03/20
40,600	Duval	87	Female	No		Yes	FL resident	04/03/20
40,601	Duval	89	Male	No		Yes	FL resident	04/03/20
40,602	Duval	78	Female	No		Yes	FL resident	04/03/20
40,603	Duval	35	Male	No		No	FL resident	04/03/20
40,604	Duval	82	Female	No		Unknown	FL resident	04/03/20
40,605	Duval	86	Male	No		Yes	FL resident	04/03/20
40,606	Duval	61	Male	No		No	FL resident	04/03/20
40,607	Duval	4	Female	No		No	FL resident	04/03/20
40,608	Duval	73	Male	No		Unknown	FL resident	04/03/20
40,609	Duval	43	Female	No		Yes	FL resident	04/03/20
40,610	Duval	26	Female	No		No	FL resident	04/03/20

Coronavirus: line list of cases

Data verified as of Jun 18, 2020 at 10 AM

Data in this report are provisional and subject to change.

Case	County	Age	Gender	Travel related	Travel detail	Contact with a confirmed case	Jurisdiction	Date case counted
40,611	Duval	55	Female	No		Yes	FL resident	04/03/20
40,612	Duval	31	Female	No		Yes	FL resident	04/03/20
40,613	Duval	64	Female	Yes	FL; MD; RI	No	FL resident	04/03/20
40,614	Duval	36	Female	No		Unknown	FL resident	04/03/20
40,615	Duval	42	Female	No		Yes	FL resident	04/03/20
40,616	Duval	58	Male	No		No	FL resident	04/03/20
40,617	Duval	19	Female	Yes	CO; FL	Yes	FL resident	04/03/20
40,618	Duval	52	Female	No		Yes	FL resident	04/03/20
40,619	Duval	41	Female	No		Yes	FL resident	04/03/20
40,620	Duval	73	Female	No		No	FL resident	04/03/20
40,621	Duval	58	Male	No		Unknown	FL resident	04/03/20
40,622	Duval	36	Female	No		Yes	FL resident	04/03/20
40,623	Duval	78	Male	No		Yes	FL resident	04/03/20
40,624	Duval	34	Male	No		Unknown	FL resident	04/03/20
40,625	Duval	27	Male	Unknown		No	FL resident	04/03/20
40,626	Duval	60	Male	No		No	FL resident	04/03/20
40,627	Duval	68	Female	No		Unknown	FL resident	04/03/20
40,628	Duval	73	Male	No		No	FL resident	04/03/20
40,629	Duval	28	Male	No		Yes	FL resident	04/04/20
40,630	Duval	43	Female	No		Yes	FL resident	04/04/20
40,631	Duval	31	Female	No		Yes	FL resident	04/04/20
40,632	Duval	53	Male	No		Unknown	FL resident	04/04/20
40,633	Duval	35	Male	No		No	FL resident	04/04/20
40,634	Duval	43	Male	Unknown		Yes	FL resident	04/04/20
40,635	Duval	23	Male	No		Unknown	FL resident	04/04/20
40,636	Duval	42	Female	No		No	FL resident	04/04/20
40,637	Duval	40	Male	No		Unknown	FL resident	04/04/20
40,638	Duval	5	Female	No		Yes	FL resident	04/04/20
40,639	Duval	48	Male	No		Yes	FL resident	04/04/20
40,640	Duval	43	Male	Yes	UNITED KINGDOM	Yes	FL resident	04/04/20
40,641	Duval	54	Male	No		Unknown	FL resident	04/04/20
40,642	Duval	67	Male	No		Unknown	FL resident	04/04/20
40,643	Duval	58	Male	Yes	LA	Unknown	FL resident	04/04/20
40,644	Duval	46	Female	No		No	FL resident	04/04/20
40,645	Duval	33	Female	No		Yes	FL resident	04/04/20
40,646	Duval	22	Female	No		Yes	FL resident	04/04/20
40,647	Duval	62	Female	No		Yes	FL resident	04/04/20
40,648	Duval	75	Female	No		No	FL resident	04/04/20
40,649	Duval	31	Male	No		No	FL resident	04/04/20
40,650	Duval	1	Male	No		Yes	FL resident	04/04/20
40,651	Duval	20	Female	No		Yes	FL resident	04/04/20
40,652	Duval	22	Female	No		Yes	FL resident	04/04/20
40,653	Duval	27	Female	No		Unknown	FL resident	04/04/20
40,654	Duval	70	Female	No		Unknown	FL resident	04/04/20
40,655	Duval	59	Female	No		Yes	FL resident	04/04/20
40,656	Duval	39	Male	No		Unknown	FL resident	04/04/20
40,657	Duval	49	Female	Unknown			FL resident	04/04/20
40,658	Duval	57	Female	No		No	FL resident	04/04/20
40,659	Duval	23	Female	Yes	CO; LA	Unknown	FL resident	04/04/20
40,660	Duval	32	Female	Yes	CO; FL	Unknown	FL resident	04/04/20
40,661	Duval	67	Male	No		Yes	FL resident	04/04/20
40,662	Duval	52	Male	No		Unknown	FL resident	04/04/20
40,663	Duval	67	Female	No		No	FL resident	04/04/20
40,664	Duval	76	Female	No		Unknown	FL resident	04/04/20
40,665	Duval	32	Female	No		Unknown	FL resident	04/04/20
40,666	Duval	61	Female	Yes	FL; LA	Unknown	FL resident	04/04/20
40,667	Duval	40	Female	No		Unknown	FL resident	04/04/20
40,668	Duval	63	Female	No		No	FL resident	04/04/20
40,669	Duval	47	Female	Yes	BAHAMAS; FL	Yes	FL resident	04/04/20
40,670	Duval	34	Male	No		Yes	FL resident	04/04/20
40,671	Duval	77	Male	No		No	FL resident	04/04/20
40,672	Duval	36	Female	No		Yes	FL resident	04/04/20

Coronavirus: line list of cases

Data verified as of Jun 18, 2020 at 10 AM

Data in this report are provisional and subject to change.

Case	County	Age	Gender	Travel related	Travel detail	Contact with a confirmed case	Jurisdiction	Date case counted
40,673	Duval	25	Female	No		Yes	FL resident	04/05/20
40,674	Duval	67	Male	No		Unknown	FL resident	04/05/20
40,675	Duval	59	Male	No		Unknown	FL resident	04/05/20
40,676	Duval	52	Male	No		No	FL resident	04/05/20
40,677	Duval	32	Male	Unknown			FL resident	04/05/20
40,678	Duval	69	Male	No		Unknown	FL resident	04/05/20
40,679	Duval	44	Female	No		Yes	FL resident	04/05/20
40,680	Duval	39	Male	No		Yes	FL resident	04/05/20
40,681	Duval	50	Female	No		Yes	FL resident	04/05/20
40,682	Duval	51	Female	No		Yes	FL resident	04/05/20
40,683	Duval	62	Female	Yes	FL; MT	Unknown	FL resident	04/05/20
40,684	Duval	69	Female	No		Yes	FL resident	04/05/20
40,685	Duval	35	Female	Yes	FL; SC	Unknown	FL resident	04/05/20
40,686	Duval	53	Female	No		Yes	FL resident	04/05/20
40,687	Duval	26	Female	No		Yes	FL resident	04/05/20
40,688	Duval	39	Female	Yes	FL; Jamaica; Turks and Caicos; TX	No	FL resident	04/05/20
40,689	Duval	22	Female	No		Yes	FL resident	04/05/20
40,690	Duval	18	Male	Yes	CAYMAN ISLANDS; FL; JAMAICA	Yes	FL resident	04/05/20
40,691	Duval	38	Female	No		Unknown	FL resident	04/05/20
40,692	Duval	24	Female	Unknown		No	FL resident	04/05/20
40,693	Duval	24	Male	Unknown			FL resident	04/05/20
40,694	Duval	48	Male	Yes	CAYMAN ISLANDS; JAMAICA	Yes	FL resident	04/05/20
40,695	Duval	54	Female	No		Unknown	FL resident	04/05/20
40,696	Duval	20	Female	No		No	FL resident	04/05/20
40,697	Duval	68	Male	No		Yes	FL resident	04/05/20
40,698	Duval	55	Male	No		Yes	FL resident	04/06/20
40,699	Duval	54	Female	Unknown		Unknown	FL resident	04/06/20
40,700	Duval	68	Male	Yes	FL; NEW ZEALAND	No	FL resident	04/06/20
40,701	Duval	57	Male	No		Yes	FL resident	04/06/20
40,702	Duval	50	Female	No		Yes	FL resident	04/06/20
40,703	Duval	76	Female	No		Unknown	FL resident	04/06/20
40,704	Duval	37	Female	Unknown		Yes	FL resident	04/06/20
40,705	Duval	19	Male	Unknown			FL resident	04/06/20
40,706	Duval	28	Female	Yes	CA; FL	No	FL resident	04/06/20
40,707	Duval	91	Female	No		Yes	FL resident	04/06/20
40,708	Duval	66	Female	No		Unknown	FL resident	04/06/20
40,709	Duval	83	Female	No		Yes	FL resident	04/06/20
40,710	Duval	65	Male	No		Yes	FL resident	04/06/20
40,711	Duval	31	Female	No		No	FL resident	04/06/20
40,712	Duval	58	Female	No		Unknown	FL resident	04/06/20
40,713	Duval	38	Female	No		Yes	FL resident	04/06/20
40,714	Duval	56	Female	No		No	FL resident	04/06/20
40,715	Duval	34	Male	No		Unknown	FL resident	04/06/20
40,716	Duval	30	Male	No		Yes	FL resident	04/06/20
40,717	Duval	35	Male	No		No	FL resident	04/06/20
40,718	Duval	37	Female	No		No	FL resident	04/06/20
40,719	Duval	73	Male	No		Unknown	FL resident	04/06/20
40,720	Duval	44	Male	Unknown		No	FL resident	04/06/20
40,721	Duval	64	Female	Yes	CA; FL	No	FL resident	04/06/20
40,722	Duval	52	Female	Yes	CO; FL	No	FL resident	04/06/20
40,723	Duval	29	Male	Yes	FL; PUERTO RICO	No	FL resident	04/06/20
40,724	Duval	66	Female	No		No	FL resident	04/06/20
40,725	Duval	55	Female	No		Unknown	FL resident	04/06/20
40,726	Duval	27	Male	No		Yes	FL resident	04/06/20
40,727	Duval	54	Male	No		Unknown	FL resident	04/06/20
40,728	Duval	28	Female	Unknown			FL resident	04/06/20
40,729	Duval	61	Male	No		Yes	FL resident	04/06/20
40,730	Duval	59	Male	No		Unknown	FL resident	04/06/20
40,731	Duval	60	Female	No		No	FL resident	04/06/20
40,732	Duval	29	Male	No		Yes	FL resident	04/06/20
40,733	Duval	8	Male	No		Yes	FL resident	04/06/20

Coronavirus: line list of cases

Data verified as of Jun 18, 2020 at 10 AM

Data in this report are provisional and subject to change.

Case	County	Age	Gender	Travel related	Travel detail	Contact with a confirmed case	Jurisdiction	Date case counted
40,734	Duval	71	Female	No		Yes	FL resident	04/06/20
40,735	Duval	82	Female	No			FL resident	04/06/20
40,736	Duval	38	Male	No		Yes	FL resident	04/06/20
40,737	Duval	27	Male	No		Unknown	FL resident	04/06/20
40,738	Duval	67	Female	Yes	FL; PHILIPPINES; TURKEY	Yes	FL resident	04/06/20
40,739	Duval	35	Female	No		No	FL resident	04/06/20
40,740	Duval	32	Male	No		Yes	FL resident	04/06/20
40,741	Duval	62	Female	No			FL resident	04/06/20
40,742	Duval	20	Male	No		Yes	FL resident	04/06/20
40,743	Duval	44	Female	Unknown		Yes	FL resident	04/06/20
40,744	Duval	59	Female	No		Yes	FL resident	04/06/20
40,745	Duval	69	Male	No		Unknown	FL resident	04/06/20
40,746	Duval	36	Female	No		Unknown	FL resident	04/06/20
40,747	Duval	23	Female	Unknown			FL resident	04/06/20
40,748	Duval	47	Male	No		Yes	FL resident	04/06/20
40,749	Duval	85	Male	No		Yes	FL resident	04/06/20
40,750	Duval	86	Female	No		Yes	FL resident	04/06/20
40,751	Duval	51	Male	No		Unknown	FL resident	04/06/20
40,752	Duval	63	Male	No		No	FL resident	04/06/20
40,753	Duval	25	Male	No		Yes	FL resident	04/07/20
40,754	Duval	63	Male	Yes	FL; JAPAN; NJ	Yes	FL resident	04/07/20
40,755	Duval	83	Male	Yes	CA; FL; NV; TN	Yes	FL resident	04/07/20
40,756	Duval	77	Female	Yes	FL; LA; MS; TN; TX	Yes	FL resident	04/07/20
40,757	Duval	79	Female	No		Yes	FL resident	04/07/20
40,758	Duval	61	Male	Yes	CARIBBEAN; FL	Unknown	FL resident	04/07/20
40,759	Duval	33	Male	No		Unknown	FL resident	04/07/20
40,760	Duval	50	Female	Unknown		Yes	FL resident	04/07/20
40,761	Duval	25	Female	No		Yes	FL resident	04/07/20
40,762	Duval	44	Female	No		Unknown	FL resident	04/07/20
40,763	Duval	30	Female	No		Yes	FL resident	04/07/20
40,764	Duval	35	Male	Yes	FL; NY	Yes	FL resident	04/07/20
40,765	Duval	66	Female	No		Yes	FL resident	04/07/20
40,766	Duval	56	Female	Yes	FL; PHILIPPINES	Yes	FL resident	04/07/20
40,767	Duval	48	Male	Unknown		No	FL resident	04/07/20
40,768	Duval	69	Female	No		Yes	FL resident	04/07/20
40,769	Duval	36	Male	No		Yes	FL resident	04/07/20
40,770	Duval	70	Female	No		Unknown	FL resident	04/07/20
40,771	Duval	32	Female	No		Unknown	FL resident	04/07/20
40,772	Duval	28	Female	No		Yes	FL resident	04/07/20
40,773	Duval	39	Male	No		Yes	FL resident	04/07/20
40,774	Duval	28	Male	Unknown		Yes	FL resident	04/07/20
40,775	Duval	75	Male	Yes	FL; SOUTH AMERICA	Yes	FL resident	04/07/20
40,776	Duval	37	Male	Unknown		Yes	FL resident	04/07/20
40,777	Duval	57	Female	No		Unknown	FL resident	04/07/20
40,778	Duval	26	Female	No		Yes	FL resident	04/07/20
40,779	Duval	32	Male	No		Unknown	FL resident	04/07/20
40,780	Duval	20	Male	No		Yes	FL resident	04/07/20
40,781	Duval	42	Male	No		Yes	FL resident	04/07/20
40,782	Duval	34	Male	No		Unknown	FL resident	04/07/20
40,783	Duval	63	Female	No		Unknown	FL resident	04/07/20
40,784	Duval	40	Male	No		No	FL resident	04/07/20
40,785	Duval	55	Female	No		No	FL resident	04/07/20
40,786	Duval	59	Male	Unknown			FL resident	04/07/20
40,787	Duval	27	Male	No		Yes	FL resident	04/07/20
40,788	Duval	48	Male	No		No	FL resident	04/07/20
40,789	Duval	78	Female	No		Yes	FL resident	04/07/20
40,790	Duval	80	Female	No		Yes	FL resident	04/07/20
40,791	Duval	45	Female	No		Unknown	FL resident	04/07/20
40,792	Duval	72	Male	Yes	ARGENTINA; CA; CHILE; FL; URUGUAY	No	FL resident	04/07/20
40,793	Duval	63	Male	No		Yes	FL resident	04/08/20
40,794	Duval	51	Female	No		Yes	FL resident	04/08/20

Coronavirus: line list of cases

Data verified as of Jun 18, 2020 at 10 AM

Data in this report are provisional and subject to change.

Case	County	Age	Gender	Travel related	Travel detail	Contact with a confirmed case	Jurisdiction	Date case counted
40,795	Duval	47	Female	Unknown		Unknown	FL resident	04/08/20
40,796	Duval	62	Male	No		Yes	FL resident	04/08/20
40,797	Duval	29	Female	Yes	FL; NY	Yes	FL resident	04/08/20
40,798	Duval	43	Female	Unknown		No	FL resident	04/08/20
40,799	Duval	46	Male	Unknown			FL resident	04/08/20
40,800	Duval	30	Female	No		No	FL resident	04/08/20
40,801	Duval	30	Male	No		No	FL resident	04/08/20
40,802	Duval	38	Male	No		No	FL resident	04/08/20
40,803	Duval	55	Male	No		Yes	FL resident	04/08/20
40,804	Duval	43	Male	No		Yes	FL resident	04/08/20
40,805	Duval	28	Male	No		Yes	FL resident	04/08/20
40,806	Duval	64	Female	Yes	GA	Yes	FL resident	04/08/20
40,807	Duval	43	Male	No		Unknown	FL resident	04/08/20
40,808	Duval	61	Female	No		Yes	FL resident	04/08/20
40,809	Duval	21	Male	No		No	FL resident	04/08/20
40,810	Duval	54	Female	No		Unknown	FL resident	04/08/20
40,811	Duval	20	Male	Yes	FL; TN	Unknown	FL resident	04/08/20
40,812	Duval	73	Female	No		Yes	FL resident	04/08/20
40,813	Duval	66	Male	Unknown			FL resident	04/08/20
40,814	Duval	50	Female	No		Yes	FL resident	04/08/20
40,815	Duval	33	Female	No		No	FL resident	04/08/20
40,816	Duval	62	Male	Unknown			FL resident	04/08/20
40,817	Duval	58	Male	No		Unknown	FL resident	04/08/20
40,818	Duval	52	Female	No		Unknown	FL resident	04/08/20
40,819	Duval	41	Female	No		Yes	FL resident	04/08/20
40,820	Duval	14	Female	Unknown		Yes	FL resident	04/08/20
40,821	Duval	54	Male	No		Yes	FL resident	04/08/20
40,822	Duval	38	Female	No		Unknown	FL resident	04/08/20
40,823	Duval	34	Female	No		Yes	FL resident	04/08/20
40,824	Duval	34	Male	No		Yes	FL resident	04/08/20
40,825	Duval	4	Female	No		Yes	FL resident	04/08/20
40,826	Duval	34	Male	Unknown		Unknown	FL resident	04/08/20
40,827	Duval	31	Female	No		Yes	FL resident	04/08/20
40,828	Duval	79	Male	No		Yes	FL resident	04/08/20
40,829	Duval	57	Female	No		Yes	FL resident	04/08/20
40,830	Duval	46	Male	No		No	FL resident	04/09/20
40,831	Duval	24	Female	No		Unknown	FL resident	04/09/20
40,832	Duval	40	Female	Yes	FL; LA	Unknown	FL resident	04/09/20
40,833	Duval	58	Male	No		Yes	FL resident	04/09/20
40,834	Duval	34	Male	Unknown		Yes	FL resident	04/09/20
40,835	Duval	58	Male	No		Yes	FL resident	04/09/20
40,836	Duval	27	Female	No		Yes	FL resident	04/09/20
40,837	Duval	62	Male	No		No	FL resident	04/09/20
40,838	Duval	70	Male	No		Unknown	FL resident	04/09/20
40,839	Duval	68	Male	No		Unknown	FL resident	04/09/20
40,840	Duval	63	Male	No		Unknown	FL resident	04/09/20
40,841	Duval	63	Male	No		Unknown	FL resident	04/09/20
40,842	Duval	54	Male	No		Yes	FL resident	04/09/20
40,843	Duval	22	Male	No		Unknown	FL resident	04/09/20
40,844	Duval	38	Female	No		No	FL resident	04/09/20
40,845	Duval	44	Female	No		Unknown	FL resident	04/09/20
40,846	Duval	45	Female	No		Unknown	FL resident	04/09/20
40,847	Duval	41	Male	No		Yes	FL resident	04/09/20
40,848	Duval	40	Male	No		Unknown	FL resident	04/09/20
40,849	Duval	37	Female	No			FL resident	04/09/20
40,850	Duval	50	Male	No		No	FL resident	04/09/20
40,851	Duval	73	Female	Yes	FL; SOUTH AMERICA	Yes	FL resident	04/09/20
40,852	Duval	33	Male	No		Yes	FL resident	04/09/20
40,853	Duval	25	Female	No		Yes	FL resident	04/09/20
40,854	Duval	41	Male	No		No	FL resident	04/09/20
40,855	Duval	56	Male	Yes	NY	No	FL resident	04/09/20
40,856	Duval	27	Female	No		Yes	FL resident	04/09/20

Coronavirus: line list of cases

Data verified as of Jun 18, 2020 at 10 AM

Data in this report are provisional and subject to change.

Case	County	Age	Gender	Travel related	Travel detail	Contact with a confirmed case	Jurisdiction	Date case counted
40,857	Duval	40	Female	No		Yes	FL resident	04/09/20
40,858	Duval	33	Female	No		No	FL resident	04/09/20
40,859	Duval	25	Male	No		No	FL resident	04/09/20
40,860	Duval	74	Female	No		No	FL resident	04/09/20
40,861	Duval	74	Female	No		Unknown	FL resident	04/09/20
40,862	Duval	64	Male	No		Yes	FL resident	04/09/20
40,863	Duval	52	Female	No		Yes	FL resident	04/09/20
40,864	Duval	50	Male	No		Yes	FL resident	04/09/20
40,865	Duval	61	Female	No		No	FL resident	04/10/20
40,866	Duval	65	Female	No		Unknown	FL resident	04/10/20
40,867	Duval	54	Male	No		Unknown	FL resident	04/10/20
40,868	Duval	26	Male	No		Yes	FL resident	04/10/20
40,869	Duval	35	Male	No		No	FL resident	04/10/20
40,870	Duval	24	Male	No			FL resident	04/10/20
40,871	Duval	36	Male	No		No	FL resident	04/10/20
40,872	Duval	76	Female	No		Unknown	FL resident	04/10/20
40,873	Duval	25	Male	No		Unknown	FL resident	04/10/20
40,874	Duval	60	Female	No		Yes	FL resident	04/10/20
40,875	Duval	47	Female	No		Unknown	FL resident	04/10/20
40,876	Duval	72	Female	No		Unknown	FL resident	04/10/20
40,877	Duval	34	Female	No		No	FL resident	04/10/20
40,878	Duval	56	Female	No		Yes	FL resident	04/10/20
40,879	Duval	57	Male	No		Yes	FL resident	04/10/20
40,880	Duval	61	Female	No		No	FL resident	04/10/20
40,881	Duval	60	Male	No		Yes	FL resident	04/10/20
40,882	Duval	37	Female	Yes	FL; GA	Unknown	FL resident	04/10/20
40,883	Duval	50	Male	No		Yes	FL resident	04/10/20
40,884	Duval	57	Male	No		Yes	FL resident	04/10/20
40,885	Duval	73	Female	No		Unknown	FL resident	04/10/20
40,886	Duval	36	Female	No		Yes	FL resident	04/10/20
40,887	Duval	61	Female	No		Yes	FL resident	04/11/20
40,888	Duval	67	Male	No		Unknown	FL resident	04/11/20
40,889	Duval	66	Female	No		Yes	FL resident	04/11/20
40,890	Duval	56	Female	No		Yes	FL resident	04/11/20
40,891	Duval	27	Female	No		Yes	FL resident	04/11/20
40,892	Duval	39	Female	No		Unknown	FL resident	04/11/20
40,893	Duval	50	Female	Yes	CANADA	Yes	FL resident	04/11/20
40,894	Duval	23	Male	No		No	FL resident	04/11/20
40,895	Duval	35	Female	No		Yes	FL resident	04/11/20
40,896	Duval	54	Male	No		Unknown	FL resident	04/11/20
40,897	Duval	46	Male	No		No	FL resident	04/11/20
40,898	Duval	85	Female	No		Unknown	FL resident	04/11/20
40,899	Duval	63	Female	No		Yes	FL resident	04/11/20
40,900	Duval	37	Female	Unknown		Yes	FL resident	04/11/20
40,901	Duval	2	Female	No		Yes	FL resident	04/11/20
40,902	Duval	41	Male	No		Unknown	FL resident	04/11/20
40,903	Duval	81	Male	No		Yes	FL resident	04/11/20
40,904	Duval	23	Male	No		Yes	FL resident	04/11/20
40,905	Duval	50	Female	No		Yes	FL resident	04/11/20
40,906	Duval	62	Female	Unknown			FL resident	04/11/20
40,907	Duval	62	Male	Unknown		Unknown	FL resident	04/11/20
40,908	Duval	69	Female	Unknown		Unknown	FL resident	04/11/20
40,909	Duval	39	Male	No		Yes	FL resident	04/12/20
40,910	Duval	22	Female	No		No	FL resident	04/12/20
40,911	Duval	20	Male	No		Yes	FL resident	04/12/20
40,912	Duval	15	Male	No		Yes	FL resident	04/12/20
40,913	Duval	13	Male	No		Yes	FL resident	04/12/20
40,914	Duval	6	Male	No		Yes	FL resident	04/12/20
40,915	Duval	29	Female	No		Unknown	FL resident	04/12/20
40,916	Duval	36	Female	No		Yes	FL resident	04/12/20
40,917	Duval	21	Male	Unknown		Yes	FL resident	04/12/20
40,918	Duval	30	Female	No		No	FL resident	04/12/20

Coronavirus: line list of cases

Data verified as of Jun 18, 2020 at 10 AM

Data in this report are provisional and subject to change.

Case	County	Age	Gender	Travel related	Travel detail	Contact with a confirmed case	Jurisdiction	Date case counted
40,919	Duval	19	Female	No		Yes	FL resident	04/12/20
40,920	Duval	35	Female	No		Yes	FL resident	04/12/20
40,921	Duval	58	Male	No		Yes	FL resident	04/12/20
40,922	Duval	51	Male	Yes	CANADA	Yes	FL resident	04/12/20
40,923	Duval	27	Male	Yes	CANADA	Yes	FL resident	04/12/20
40,924	Duval	31	Female	No		Yes	FL resident	04/12/20
40,925	Duval	32	Female	No		Yes	FL resident	04/12/20
40,926	Duval	63	Male	No		Yes	FL resident	04/12/20
40,927	Duval	63	Female	No		Yes	FL resident	04/12/20
40,928	Duval	43	Female	No		No	FL resident	04/12/20
40,929	Duval	10	Male	Unknown		Yes	FL resident	04/12/20
40,930	Duval	79	Male	No		Unknown	FL resident	04/12/20
40,931	Duval	45	Female	No		Yes	FL resident	04/12/20
40,932	Duval	37	Female	No		Yes	FL resident	04/12/20
40,933	Duval	21	Male	No		No	FL resident	04/12/20
40,934	Duval	49	Female	No		Yes	FL resident	04/12/20
40,935	Duval	56	Female	No		Yes	FL resident	04/12/20
40,936	Duval	36	Female	No		Yes	FL resident	04/13/20
40,937	Duval	60	Male	No		Yes	FL resident	04/13/20
40,938	Duval	27	Male	Unknown		Yes	FL resident	04/13/20
40,939	Duval	39	Male	Unknown		Yes	FL resident	04/13/20
40,940	Duval	16	Male	No		Unknown	FL resident	04/13/20
40,941	Duval	44	Male	No		Yes	FL resident	04/13/20
40,942	Duval	34	Male	Yes	FL; GA	Yes	FL resident	04/13/20
40,943	Duval	55	Female	No		Yes	FL resident	04/13/20
40,944	Duval	29	Female	No		Yes	FL resident	04/13/20
40,945	Duval	29	Male	No		Yes	FL resident	04/13/20
40,946	Duval	48	Female	Yes	FL; GA	Unknown	FL resident	04/13/20
40,947	Duval	37	Female	No		Yes	FL resident	04/13/20
40,948	Duval	41	Male	No		Unknown	FL resident	04/13/20
40,949	Duval	6	Male	Unknown		Yes	FL resident	04/13/20
40,950	Duval	60	Female	No		Yes	FL resident	04/13/20
40,951	Duval	73	Female	No		Yes	FL resident	04/13/20
40,952	Duval	29	Male	No		Unknown	FL resident	04/14/20
40,953	Duval	63	Female	No		No	FL resident	04/14/20
40,954	Duval	45	Female	No			FL resident	04/14/20
40,955	Duval	67	Male	No		No	FL resident	04/14/20
40,956	Duval	41	Female	No		Unknown	FL resident	04/14/20
40,957	Duval	36	Female	No		Yes	FL resident	04/14/20
40,958	Duval	69	Male	Yes	FL; PHILIPPINES; TURKEY	Yes	FL resident	04/14/20
40,959	Duval	50	Female	No		No	FL resident	04/14/20
40,960	Duval	46	Male	Unknown		Yes	FL resident	04/14/20
40,961	Duval	69	Female	Yes	CA; FL; SOUTH AMERICA	Yes	FL resident	04/14/20
40,962	Duval	70	Male	Yes	CA; FL; SOUTH AMERICA	Yes	FL resident	04/14/20
40,963	Duval	43	Female	No		Unknown	FL resident	04/14/20
40,964	Duval	36	Male	No		Yes	FL resident	04/14/20
40,965	Duval	26	Male	Unknown		No	FL resident	04/14/20
40,966	Duval	66	Female	No		Unknown	FL resident	04/14/20
40,967	Duval	65	Female	Yes	FL; NY	No	FL resident	04/14/20
40,968	Duval	80	Male	No		Unknown	FL resident	04/14/20
40,969	Duval	43	Male	No		Unknown	FL resident	04/14/20
40,970	Duval	29	Female	No		Yes	FL resident	04/14/20
40,971	Duval	71	Female	No		No	FL resident	04/14/20
40,972	Duval	76	Female	No		No	FL resident	04/14/20
40,973	Duval	92	Female	No		Unknown	FL resident	04/14/20
40,974	Duval	60	Male	No		No	FL resident	04/15/20
40,975	Duval	39	Female	No		No	FL resident	04/15/20
40,976	Duval	35	Male	No		Unknown	FL resident	04/15/20
40,977	Duval	53	Male	No		Unknown	FL resident	04/15/20
40,978	Duval	63	Female	No		No	FL resident	04/15/20
40,979	Duval	69	Female	No		Unknown	FL resident	04/15/20
40,980	Duval	82	Female	No		No	FL resident	04/15/20

Coronavirus: line list of cases

Data verified as of Jun 18, 2020 at 10 AM

Data in this report are provisional and subject to change.

Case	County	Age	Gender	Travel related	Travel detail	Contact with a confirmed case	Jurisdiction	Date case counted
40,981	Duval	47	Female	No		Yes	FL resident	04/15/20
40,982	Duval	78	Female	No		Unknown	FL resident	04/15/20
40,983	Duval	32	Male	No		Yes	FL resident	04/15/20
40,984	Duval	29	Male	No		Unknown	FL resident	04/15/20
40,985	Duval	60	Female	No		Yes	FL resident	04/15/20
40,986	Duval	83	Male	No		Unknown	FL resident	04/15/20
40,987	Duval	79	Male	No			FL resident	04/15/20
40,988	Duval	58	Female	No		No	FL resident	04/15/20
40,989	Duval	81	Male	No		Unknown	FL resident	04/15/20
40,990	Duval	74	Male	No		Unknown	FL resident	04/15/20
40,991	Duval	64	Female	No			FL resident	04/15/20
40,992	Duval	59	Male	No		Yes	FL resident	04/15/20
40,993	Duval	30	Male	No		Yes	FL resident	04/15/20
40,994	Duval	31	Female	No		Yes	FL resident	04/15/20
40,995	Duval	70	Female	Yes	FL; NY	No	FL resident	04/15/20
40,996	Duval	68	Female	No		Unknown	FL resident	04/15/20
40,997	Duval	46	Male	No		Yes	FL resident	04/15/20
40,998	Duval	54	Female	No		Yes	FL resident	04/15/20
40,999	Duval	33	Female	No		No	FL resident	04/15/20
41,000	Duval	51	Male	No		Unknown	FL resident	04/16/20
41,001	Duval	55	Female	No		Unknown	FL resident	04/16/20
41,002	Duval	24	Female	No		No	FL resident	04/16/20
41,003	Duval	45	Female	No		Unknown	FL resident	04/16/20
41,004	Duval	38	Female	No		Yes	FL resident	04/16/20
41,005	Duval	85	Male	No		No	FL resident	04/16/20
41,006	Duval	44	Female	No		No	FL resident	04/16/20
41,007	Duval	29	Male	No		Yes	FL resident	04/16/20
41,008	Duval	63	Male	No		Yes	FL resident	04/16/20
41,009	Duval	59	Female	No		Unknown	FL resident	04/16/20
41,010	Duval	64	Male	Yes	CHINA; FL; NY	Unknown	FL resident	04/16/20
41,011	Duval	42	Female	No		Yes	FL resident	04/16/20
41,012	Duval	49	Male	No		No	FL resident	04/16/20
41,013	Duval	51	Female	No		Yes	FL resident	04/16/20
41,014	Duval	57	Female	No		No	FL resident	04/16/20
41,015	Duval	53	Female	No		Yes	FL resident	04/16/20
41,016	Duval	56	Male	No		Yes	FL resident	04/16/20
41,017	Duval	57	Male	No		No	FL resident	04/16/20
41,018	Duval	42	Female	No		No	FL resident	04/16/20
41,019	Duval	11	Female	No		Yes	FL resident	04/16/20
41,020	Duval	62	Female	Yes	CA; FL; NV; TN	Yes	FL resident	04/16/20
41,021	Duval	51	Female	No		Unknown	FL resident	04/16/20
41,022	Duval	41	Female	No		No	FL resident	04/16/20
41,023	Duval	40	Female	No			FL resident	04/16/20
41,024	Duval	49	Male	No		Yes	FL resident	04/16/20
41,025	Duval	26	Female	No		Yes	FL resident	04/16/20
41,026	Duval	39	Female	No		Yes	FL resident	04/16/20
41,027	Duval	55	Male	No		Yes	FL resident	04/16/20
41,028	Duval	18	Male	No			FL resident	04/16/20
41,029	Duval	31	Male	No		Yes	FL resident	04/16/20
41,030	Duval	11	Female	No		Yes	FL resident	04/16/20
41,031	Duval	44	Female	Yes	FL; VA	Yes	FL resident	04/16/20
41,032	Duval	61	Female	No		Yes	FL resident	04/16/20
41,033	Duval	52	Male	No		No	FL resident	04/17/20
41,034	Duval	38	Female	No		No	FL resident	04/17/20
41,035	Duval	31	Male	No		No	FL resident	04/17/20
41,036	Duval	26	Male	No		Yes	FL resident	04/17/20
41,037	Duval	70	Female	No			FL resident	04/17/20
41,038	Duval	69	Female	No		Yes	FL resident	04/17/20
41,039	Duval	71	Male	No		Yes	FL resident	04/17/20
41,040	Duval	37	Male	No		No	FL resident	04/17/20
41,041	Duval	71	Male	No		Yes	FL resident	04/17/20
41,042	Duval	36	Male	No		No	FL resident	04/17/20

Coronavirus: line list of cases

Data verified as of Jun 18, 2020 at 10 AM

Data in this report are provisional and subject to change.

Case	County	Age	Gender	Travel related	Travel detail	Contact with a confirmed case	Jurisdiction	Date case counted
41,043	Duval	83	Female	No		No	FL resident	04/17/20
41,044	Duval	56	Female	No		No	FL resident	04/17/20
41,045	Duval	40	Male	No			FL resident	04/17/20
41,046	Duval	40	Female	No		Yes	FL resident	04/17/20
41,047	Duval	72	Female	No		Yes	FL resident	04/17/20
41,048	Duval	25	Female	No		Unknown	FL resident	04/17/20
41,049	Duval	24	Female	No		No	FL resident	04/17/20
41,050	Duval	40	Female	No		Yes	FL resident	04/17/20
41,051	Duval	62	Female	No		Yes	FL resident	04/17/20
41,052	Duval	19	Male	No		Yes	FL resident	04/17/20
41,053	Duval	22	Male	No		Yes	FL resident	04/17/20
41,054	Duval	24	Female	No		Yes	FL resident	04/17/20
41,055	Duval	58	Male	No		Yes	FL resident	04/17/20
41,056	Duval	56	Female	No		Yes	FL resident	04/17/20
41,057	Duval	60	Male	Yes	FL; GA; PA	Unknown	FL resident	04/17/20
41,058	Duval	51	Female	No		Yes	FL resident	04/17/20
41,059	Duval	90	Female	Yes	FL; MI	Unknown	FL resident	04/17/20
41,060	Duval	4	Male	No		Yes	FL resident	04/17/20
41,061	Duval	35	Female	Yes	CA; FL	No	FL resident	04/18/20
41,062	Duval	28	Female	No		Yes	FL resident	04/18/20
41,063	Duval	34	Female	No		Yes	FL resident	04/18/20
41,064	Duval	42	Female	No		Yes	FL resident	04/18/20
41,065	Duval	0	Female	No		Yes	FL resident	04/18/20
41,066	Duval	54	Male	No		Unknown	FL resident	04/18/20
41,067	Duval	57	Female	No		No	FL resident	04/18/20
41,068	Duval	54	Female	No		Yes	FL resident	04/18/20
41,069	Duval	39	Male	No		Yes	FL resident	04/18/20
41,070	Duval	61	Male	Unknown		Unknown	FL resident	04/18/20
41,071	Duval	47	Female	No		Yes	FL resident	04/18/20
41,072	Duval	24	Female	No		No	FL resident	04/18/20
41,073	Duval	37	Male	No		Yes	FL resident	04/18/20
41,074	Duval	43	Female	No		No	FL resident	04/18/20
41,075	Duval	31	Male	No			FL resident	04/18/20
41,076	Duval	78	Female	No		Yes	FL resident	04/18/20
41,077	Duval	55	Female	No		Unknown	FL resident	04/18/20
41,078	Duval	18	Female	No		Yes	FL resident	04/19/20
41,079	Duval	33	Female	No		No	FL resident	04/19/20
41,080	Duval	31	Female	No		Yes	FL resident	04/19/20
41,081	Duval	72	Female	No		Yes	FL resident	04/19/20
41,082	Duval	74	Male	No		Yes	FL resident	04/19/20
41,083	Duval	45	Male	Yes	FL; NC	Yes	FL resident	04/19/20
41,084	Duval	38	Female	No		Yes	FL resident	04/19/20
41,085	Duval	75	Female	No		Unknown	FL resident	04/19/20
41,086	Duval	64	Male	Unknown		No	FL resident	04/19/20
41,087	Duval	29	Female	No		Unknown	FL resident	04/19/20
41,088	Duval	26	Female	Yes	CANADA	Yes	FL resident	04/19/20
41,089	Duval	37	Male	No		Yes	FL resident	04/19/20
41,090	Duval	23	Female	No		Yes	FL resident	04/19/20
41,091	Duval	84	Female	No		Yes	FL resident	04/19/20
41,092	Duval	26	Female	No		Yes	FL resident	04/20/20
41,093	Duval	15	Male	No		Yes	FL resident	04/20/20
41,094	Duval	37	Female	No		Yes	FL resident	04/20/20
41,095	Duval	38	Male	Unknown			FL resident	04/20/20
41,096	Duval	75	Male	No		Yes	FL resident	04/20/20
41,097	Duval	50	Female	No		Yes	FL resident	04/20/20
41,098	Duval	29	Female	No		Unknown	FL resident	04/20/20
41,099	Duval	68	Male	No		Yes	FL resident	04/20/20
41,100	Duval	68	Female	No		Yes	FL resident	04/20/20
41,101	Duval	36	Female	No		Yes	FL resident	04/20/20
41,102	Duval	53	Female	No		Unknown	FL resident	04/20/20
41,103	Duval	36	Female	No		Unknown	FL resident	04/20/20
41,104	Duval	68	Male	No		Yes	FL resident	04/20/20

Coronavirus: line list of cases

Data verified as of Jun 18, 2020 at 10 AM

Data in this report are provisional and subject to change.

Case	County	Age	Gender	Travel related	Travel detail	Contact with a confirmed case	Jurisdiction	Date case counted
41,105	Duval	7	Male	No		Yes	FL resident	04/20/20
41,106	Duval	35	Female	No		Yes	FL resident	04/20/20
41,107	Duval	7	Male	No		No	FL resident	04/20/20
41,108	Duval	46	Female	No		Yes	FL resident	04/20/20
41,109	Duval	41	Male	No		Yes	FL resident	04/20/20
41,110	Duval	35	Male	Yes	CUBA; FL	Yes	FL resident	04/20/20
41,111	Duval	35	Female	No		Unknown	FL resident	04/20/20
41,112	Duval	26	Female	No		Yes	FL resident	04/20/20
41,113	Duval	10	Male	No		Yes	FL resident	04/20/20
41,114	Duval	17	Male	No		Yes	FL resident	04/20/20
41,115	Duval	44	Male	No		No	FL resident	04/20/20
41,116	Duval	61	Male	No		No	FL resident	04/20/20
41,117	Duval	60	Female	No		Unknown	FL resident	04/21/20
41,118	Duval	4	Male	No		Yes	FL resident	04/21/20
41,119	Duval	7	Female	No		Yes	FL resident	04/21/20
41,120	Duval	35	Male	No		Yes	FL resident	04/21/20
41,121	Duval	73	Female	Yes	FL; PUERTO RICO	Unknown	FL resident	04/21/20
41,122	Duval	68	Female	No		Yes	FL resident	04/21/20
41,123	Duval	32	Male	No		Unknown	FL resident	04/21/20
41,124	Duval	50	Female	No		Yes	FL resident	04/21/20
41,125	Duval	88	Female	No		Yes	FL resident	04/21/20
41,126	Duval	35	Male	No		Unknown	FL resident	04/22/20
41,127	Duval	31	Male	No		Unknown	FL resident	04/22/20
41,128	Duval	58	Male	No		Yes	FL resident	04/22/20
41,129	Duval	66	Male	No		Yes	FL resident	04/22/20
41,130	Duval	56	Female	No		Yes	FL resident	04/22/20
41,131	Duval	97	Male	No		No	FL resident	04/22/20
41,132	Duval	78	Male	No		Yes	FL resident	04/22/20
41,133	Duval	54	Female	No		Unknown	FL resident	04/22/20
41,134	Duval	25	Female	No		Yes	FL resident	04/22/20
41,135	Duval	25	Female	No		Unknown	FL resident	04/22/20
41,136	Duval	25	Male	No		No	FL resident	04/22/20
41,137	Duval	65	Female	No		Yes	FL resident	04/22/20
41,138	Duval	31	Male	No		Unknown	FL resident	04/22/20
41,139	Duval	29	Female	No		Unknown	FL resident	04/22/20
41,140	Duval	52	Male	No		Yes	FL resident	04/22/20
41,141	Duval	34	Female	No		Yes	FL resident	04/22/20
41,142	Duval	60	Male	No		No	FL resident	04/22/20
41,143	Duval	67	Male	No		No	FL resident	04/23/20
41,144	Duval	64	Female	No		Unknown	FL resident	04/23/20
41,145	Duval	81	Male	No		No	FL resident	04/23/20
41,146	Duval	32	Female	No		Yes	FL resident	04/23/20
41,147	Duval	48	Male	No			FL resident	04/23/20
41,148	Duval	36	Male	Yes	FL; NY	No	FL resident	04/23/20
41,149	Duval	60	Female	No		Yes	FL resident	04/23/20
41,150	Duval	18	Female	No		No	FL resident	04/23/20
41,151	Duval	62	Male	No		Yes	FL resident	04/23/20
41,152	Duval	64	Female	No		Yes	FL resident	04/23/20
41,153	Duval	22	Female	No		Yes	FL resident	04/23/20
41,154	Duval	19	Male	No		Yes	FL resident	04/23/20
41,155	Duval	44	Male	No		Unknown	FL resident	04/23/20
41,156	Duval	57	Female	No		Yes	FL resident	04/23/20
41,157	Duval	34	Male	No		Yes	FL resident	04/23/20
41,158	Duval	27	Female	No		Yes	FL resident	04/23/20
41,159	Duval	33	Female	No		Yes	FL resident	04/23/20
41,160	Duval	69	Male	No		Yes	FL resident	04/24/20
41,161	Duval	27	Male	No		Yes	FL resident	04/24/20
41,162	Duval	29	Male	No		Unknown	FL resident	04/24/20
41,163	Duval	55	Male	No		Yes	FL resident	04/24/20
41,164	Duval	27	Male	Yes	AL; FL	Unknown	FL resident	04/24/20
41,165	Duval	25	Male	Yes	FL; NY	No	FL resident	04/24/20
41,166	Duval	34	Male	No		No	FL resident	04/24/20

Coronavirus: line list of cases

Data verified as of Jun 18, 2020 at 10 AM

Data in this report are provisional and subject to change.

Case	County	Age	Gender	Travel related	Travel detail	Contact with a confirmed case	Jurisdiction	Date case counted
41,167	Duval	77	Female	No		Yes	FL resident	04/24/20
41,168	Duval	48	Female	No		Yes	FL resident	04/24/20
41,169	Duval	60	Male	Unknown		No	FL resident	04/24/20
41,170	Duval	24	Male	Unknown		Yes	FL resident	04/24/20
41,171	Duval	21	Female	Yes	FL; LA	No	FL resident	04/24/20
41,172	Duval	1	Female	No		Yes	FL resident	04/24/20
41,173	Duval	0	Male	No		Yes	FL resident	04/24/20
41,174	Duval	31	Female	No		Unknown	FL resident	04/24/20
41,175	Duval	23	Male	Yes	FL; MT; MALTA	No	FL resident	04/24/20
41,176	Duval	70	Male	No		No	FL resident	04/25/20
41,177	Duval	50	Female	No		No	FL resident	04/25/20
41,178	Duval	61	Male	No		Yes	FL resident	04/25/20
41,179	Duval	47	Female	No		Yes	FL resident	04/25/20
41,180	Duval	62	Male	Unknown		Yes	FL resident	04/25/20
41,181	Duval	33	Male	No		Yes	FL resident	04/25/20
41,182	Duval	19	Female	No		Yes	FL resident	04/25/20
41,183	Duval	87	Male	No		Unknown	FL resident	04/25/20
41,184	Duval	59	Male	No		Yes	FL resident	04/25/20
41,185	Duval	19	Male	Unknown		Yes	FL resident	04/25/20
41,186	Duval	67	Female	No		Yes	FL resident	04/25/20
41,187	Duval	49	Male	No		Yes	FL resident	04/25/20
41,188	Duval	72	Female	Unknown		Yes	FL resident	04/25/20
41,189	Duval	69	Female	No		Unknown	FL resident	04/25/20
41,190	Duval	55	Female	No		Yes	FL resident	04/25/20
41,191	Duval	86	Female	No			FL resident	04/25/20
41,192	Duval	49	Male	No		Unknown	FL resident	04/25/20
41,193	Duval	46	Female	No		Unknown	FL resident	04/25/20
41,194	Duval	25	Female	No		Yes	FL resident	04/25/20
41,195	Duval	48	Female	No		Unknown	FL resident	04/25/20
41,196	Duval	81	Male	No		Yes	FL resident	04/25/20
41,197	Duval	24	Female	No		Unknown	FL resident	04/26/20
41,198	Duval	19	Male	No		Yes	FL resident	04/26/20
41,199	Duval	48	Female	No		Yes	FL resident	04/26/20
41,200	Duval	67	Female	Unknown			FL resident	04/26/20
41,201	Duval	54	Female	No		Yes	FL resident	04/27/20
41,202	Duval	51	Male	No		No	FL resident	04/27/20
41,203	Duval	39	Male	No		Yes	FL resident	04/27/20
41,204	Duval	54	Male	No		Yes	FL resident	04/27/20
41,205	Duval	70	Male	No		Yes	FL resident	04/27/20
41,206	Duval	93	Female	No		Yes	FL resident	04/27/20
41,207	Duval	69	Male	No		Unknown	FL resident	04/27/20
41,208	Duval	58	Male	No		Yes	FL resident	04/27/20
41,209	Duval	53	Female	No		Yes	FL resident	04/27/20
41,210	Duval	11	Male	No		Yes	FL resident	04/28/20
41,211	Duval	34	Male	No		No	FL resident	04/28/20
41,212	Duval	53	Female	No		Yes	FL resident	04/28/20
41,213	Duval	63	Male	No		No	FL resident	04/28/20
41,214	Duval	68	Female	No		Yes	FL resident	04/28/20
41,215	Duval	37	Male	No		No	FL resident	04/29/20
41,216	Duval	40	Male	No		No	FL resident	04/29/20
41,217	Duval	8	Male	No		Yes	FL resident	04/29/20
41,218	Duval	43	Male	No		Yes	FL resident	04/29/20
41,219	Duval	77	Female	No		Yes	FL resident	04/29/20
41,220	Duval	43	Female	No		Yes	FL resident	04/29/20
41,221	Duval	51	Male	No		Unknown	FL resident	04/29/20
41,222	Duval	55	Female	No		Yes	FL resident	04/29/20
41,223	Duval	69	Female	No		Yes	FL resident	04/30/20
41,224	Duval	49	Female	No		Unknown	FL resident	04/30/20
41,225	Duval	78	Female	No		Unknown	FL resident	04/30/20
41,226	Duval	17	Female	No		Yes	FL resident	04/30/20
41,227	Duval	43	Female	No		No	FL resident	04/30/20
41,228	Duval	30	Female	No		Unknown	FL resident	04/30/20

Coronavirus: line list of cases

Data verified as of Jun 18, 2020 at 10 AM

Data in this report are provisional and subject to change.

Case	County	Age	Gender	Travel related	Travel detail	Contact with a confirmed case	Jurisdiction	Date case counted
41,229	Duval	27	Male	No		Unknown	FL resident	04/30/20
41,230	Duval	32	Female	No		Yes	FL resident	04/30/20
41,231	Duval	53	Female	No		Yes	FL resident	04/30/20
41,232	Duval	33	Male	No		Yes	FL resident	04/30/20
41,233	Duval	36	Male	No		Yes	FL resident	04/30/20
41,234	Duval	4	Female	No		Yes	FL resident	04/30/20
41,235	Duval	37	Male	No		No	FL resident	04/30/20
41,236	Duval	63	Female	No		Unknown	FL resident	04/30/20
41,237	Duval	36	Female	No		Unknown	FL resident	04/30/20
41,238	Duval	42	Female	No		Yes	FL resident	04/30/20
41,239	Duval	51	Female	No		Yes	FL resident	05/01/20
41,240	Duval	41	Male	No		No	FL resident	05/01/20
41,241	Duval	65	Female	No		No	FL resident	05/01/20
41,242	Duval	37	Female	No		Unknown	FL resident	05/01/20
41,243	Duval	70	Male	No		Unknown	FL resident	05/01/20
41,244	Duval	31	Male	No		Yes	FL resident	05/01/20
41,245	Duval	55	Female	No			FL resident	05/01/20
41,246	Duval	53	Male	No		Yes	FL resident	05/01/20
41,247	Duval	41	Female	No		Yes	FL resident	05/02/20
41,248	Duval	61	Female	No		Yes	FL resident	05/02/20
41,249	Duval	40	Female	No		No	FL resident	05/02/20
41,250	Duval	20	Male	No		Yes	FL resident	05/02/20
41,251	Duval	19	Male	No		Yes	FL resident	05/02/20
41,252	Duval	100	Female	No		Unknown	FL resident	05/02/20
41,253	Duval	65	Female	No		No	FL resident	05/02/20
41,254	Duval	68	Male	No		Unknown	FL resident	05/02/20
41,255	Duval	67	Male	No		Unknown	FL resident	05/02/20
41,256	Duval	50	Male	Yes	FL; IL	Yes	FL resident	05/02/20
41,257	Duval	65	Female	No		Yes	FL resident	05/02/20
41,258	Duval	84	Male	No		Yes	FL resident	05/02/20
41,259	Duval	67	Female	No		Yes	FL resident	05/02/20
41,260	Duval	47	Male	Unknown			FL resident	05/02/20
41,261	Duval	65	Male	Unknown			FL resident	05/02/20
41,262	Duval	26	Female	No		Yes	FL resident	05/03/20
41,263	Duval	53	Female	No		No	FL resident	05/03/20
41,264	Duval	45	Female	No		Yes	FL resident	05/03/20
41,265	Duval	50	Male	No		Yes	FL resident	05/03/20
41,266	Duval	18	Male	No		Unknown	FL resident	05/03/20
41,267	Duval	93	Female	No		Unknown	FL resident	05/03/20
41,268	Duval	58	Female	No		Unknown	FL resident	05/03/20
41,269	Duval	63	Female	No		No	FL resident	05/03/20
41,270	Duval	80	Female	No		Yes	FL resident	05/03/20
41,271	Duval	62	Female	No		No	FL resident	05/03/20
41,272	Duval	6	Female	No		No	FL resident	05/03/20
41,273	Duval	70	Female	No		No	FL resident	05/03/20
41,274	Duval	79	Male	No		No	FL resident	05/03/20
41,275	Duval	54	Male	No		No	FL resident	05/03/20
41,276	Duval	46	Female	No		No	FL resident	05/03/20
41,277	Duval	55	Male	No		No	FL resident	05/03/20
41,278	Duval	70	Male	No		No	FL resident	05/03/20
41,279	Duval	55	Female	Yes	FL; SC	No	FL resident	05/03/20
41,280	Duval	49	Female	No		No	FL resident	05/03/20
41,281	Duval	67	Male	No		No	FL resident	05/03/20
41,282	Duval	15	Male	No		Yes	FL resident	05/03/20
41,283	Duval	37	Male	No		No	FL resident	05/03/20
41,284	Duval	70	Male	No		Yes	FL resident	05/04/20
41,285	Duval	61	Male	Unknown		Yes	FL resident	05/04/20
41,286	Duval	44	Male	Yes	FL; GA	No	FL resident	05/04/20
41,287	Duval	42	Female	No		Unknown	FL resident	05/04/20
41,288	Duval	25	Female	No		No	FL resident	05/04/20
41,289	Duval	56	Male	No		No	FL resident	05/04/20
41,290	Duval	67	Female	No		No	FL resident	05/04/20

Coronavirus: line list of cases

Data verified as of Jun 18, 2020 at 10 AM

Data in this report are provisional and subject to change.

Case	County	Age	Gender	Travel related	Travel detail	Contact with a confirmed case	Jurisdiction	Date case counted
41,291	Duval	47	Male	No		No	FL resident	05/04/20
41,292	Duval	59	Female	No		Yes	FL resident	05/04/20
41,293	Duval	18	Male	No		No	FL resident	05/04/20
41,294	Duval	62	Male	No		Unknown	FL resident	05/04/20
41,295	Duval	38	Female	Unknown			FL resident	05/04/20
41,296	Duval	49	Female	Yes	FL; IL	Yes	FL resident	05/05/20
41,297	Duval	61	Male	No		Yes	FL resident	05/05/20
41,298	Duval	91	Male	No		Yes	FL resident	05/05/20
41,299	Duval	64	Male	No		No	FL resident	05/05/20
41,300	Duval	47	Female	No		No	FL resident	05/05/20
41,301	Duval	34	Female	Unknown		Yes	FL resident	05/05/20
41,302	Duval	59	Female	No		Unknown	FL resident	05/05/20
41,303	Duval	23	Male	No		Unknown	FL resident	05/06/20
41,304	Duval	70	Male	No		Yes	FL resident	05/06/20
41,305	Duval	86	Female	Unknown			FL resident	05/06/20
41,306	Duval	56	Male	No		Yes	FL resident	05/06/20
41,307	Duval	16	Male	No		No	FL resident	05/06/20
41,308	Duval	34	Female	No		Yes	FL resident	05/06/20
41,309	Duval	72	Female	No		Yes	FL resident	05/06/20
41,310	Duval	63	Male	No		Yes	FL resident	05/06/20
41,311	Duval	78	Female	No		Unknown	FL resident	05/06/20
41,312	Duval	19	Female	No			FL resident	05/06/20
41,313	Duval	47	Female	No		Yes	FL resident	05/06/20
41,314	Duval	10	Male	No		Yes	FL resident	05/06/20
41,315	Duval	75	Male	No		No	FL resident	05/06/20
41,316	Duval	24	Male	No		No	FL resident	05/07/20
41,317	Duval	59	Male	No		No	FL resident	05/07/20
41,318	Duval	2	Female	No		Yes	FL resident	05/07/20
41,319	Duval	92	Female	No		Unknown	FL resident	05/07/20
41,320	Duval	51	Female	No		No	FL resident	05/07/20
41,321	Duval	9	Female	No		No	FL resident	05/07/20
41,322	Duval	20	Male	No		Yes	FL resident	05/08/20
41,323	Duval	18	Male	No		Yes	FL resident	05/08/20
41,324	Duval	34	Male	No		No	FL resident	05/08/20
41,325	Duval	33	Female	No		Yes	FL resident	05/08/20
41,326	Duval	84	Female	No			FL resident	05/08/20
41,327	Duval	17	Male	No		No	FL resident	05/08/20
41,328	Duval	15	Female	No		Yes	FL resident	05/08/20
41,329	Duval	38	Female	No		Yes	FL resident	05/08/20
41,330	Duval	74	Female	No		Yes	FL resident	05/08/20
41,331	Duval	75	Male	No		Yes	FL resident	05/08/20
41,332	Duval	58	Male	Unknown			FL resident	05/08/20
41,333	Duval	75	Female	No		Yes	FL resident	05/08/20
41,334	Duval	85	Female	No		Yes	FL resident	05/08/20
41,335	Duval	34	Female	No		No	FL resident	05/08/20
41,336	Duval	63	Female	No		Yes	FL resident	05/08/20
41,337	Duval	47	Male	No		Yes	FL resident	05/08/20
41,338	Duval	34	Male	No		Yes	FL resident	05/08/20
41,339	Duval	87	Male	No		Yes	FL resident	05/08/20
41,340	Duval	86	Male	No		Yes	FL resident	05/08/20
41,341	Duval	72	Female	No		Yes	FL resident	05/08/20
41,342	Duval	73	Female	No		Yes	FL resident	05/08/20
41,343	Duval	60	Male	No		Yes	FL resident	05/08/20
41,344	Duval	88	Female	No		Yes	FL resident	05/08/20
41,345	Duval	57	Male	No		Yes	FL resident	05/08/20
41,346	Duval	68	Female	No		Yes	FL resident	05/08/20
41,347	Duval	64	Female	No		Yes	FL resident	05/08/20
41,348	Duval	61	Female	No		Yes	FL resident	05/08/20
41,349	Duval	29	Female	Yes	FL; NY	No	FL resident	05/08/20
41,350	Duval	70	Female	No		Yes	FL resident	05/08/20
41,351	Duval	70	Male	No		Yes	FL resident	05/08/20
41,352	Duval	71	Male	No		Unknown	FL resident	05/08/20

Coronavirus: line list of cases

Data verified as of Jun 18, 2020 at 10 AM

Data in this report are provisional and subject to change.

Case	County	Age	Gender	Travel related	Travel detail	Contact with a confirmed case	Jurisdiction	Date case counted
41,353	Duval	61	Female	No		Yes	FL resident	05/08/20
41,354	Duval	59	Female	No		Yes	FL resident	05/08/20
41,355	Duval	19	Male	No		Unknown	FL resident	05/08/20
41,356	Duval	47	Female	Yes	FL; TX	Yes	FL resident	05/09/20
41,357	Duval	48	Male	Unknown		Yes	FL resident	05/09/20
41,358	Duval	37	Male	Unknown		Yes	FL resident	05/09/20
41,359	Duval	67	Female	No		No	FL resident	05/09/20
41,360	Duval	70	Female	No		Yes	FL resident	05/09/20
41,361	Duval	58	Male	No		Yes	FL resident	05/09/20
41,362	Duval	66	Male	No		No	FL resident	05/09/20
41,363	Duval	32	Male	No		Unknown	FL resident	05/09/20
41,364	Duval	66	Female	No		Yes	FL resident	05/09/20
41,365	Duval	68	Male	No		Yes	FL resident	05/09/20
41,366	Duval	70	Female	No		Yes	FL resident	05/09/20
41,367	Duval	59	Male	No		Yes	FL resident	05/09/20
41,368	Duval	70	Female	No		Yes	FL resident	05/09/20
41,369	Duval	61	Female	No		Yes	FL resident	05/09/20
41,370	Duval	49	Female	No		Yes	FL resident	05/09/20
41,371	Duval	58	Female	No		No	FL resident	05/09/20
41,372	Duval	38	Female	No		Yes	FL resident	05/09/20
41,373	Duval	25	Female	No		Yes	FL resident	05/09/20
41,374	Duval	26	Male	No		Unknown	FL resident	05/09/20
41,375	Duval	61	Female	No		No	FL resident	05/09/20
41,376	Duval	28	Female	Unknown		Yes	FL resident	05/09/20
41,377	Duval	28	Male	Unknown			FL resident	05/10/20
41,378	Duval	27	Male	No		No	FL resident	05/10/20
41,379	Duval	62	Female	No		Unknown	FL resident	05/10/20
41,380	Duval	76	Male	No		No	FL resident	05/10/20
41,381	Duval	36	Male	No		Unknown	FL resident	05/10/20
41,382	Duval	70	Female	No		Yes	FL resident	05/10/20
41,383	Duval	48	Female	No		Yes	FL resident	05/10/20
41,384	Duval	54	Male	No		Unknown	FL resident	05/10/20
41,385	Duval	53	Male	No		Yes	FL resident	05/10/20
41,386	Duval	17	Male	No		Yes	FL resident	05/10/20
41,387	Duval	49	Male	Yes	FL; GA	Unknown	FL resident	05/10/20
41,388	Duval	91	Female	No		Unknown	FL resident	05/10/20
41,389	Duval	45	Female	No		Yes	FL resident	05/10/20
41,390	Duval	69	Male	No		Yes	FL resident	05/10/20
41,391	Duval	28	Female	No		Yes	FL resident	05/10/20
41,392	Duval	37	Female	No		Yes	FL resident	05/11/20
41,393	Duval	17	Male	No		Yes	FL resident	05/11/20
41,394	Duval	68	Female	No		Yes	FL resident	05/11/20
41,395	Duval	23	Male	Unknown			FL resident	05/11/20
41,396	Duval	55	Female	No		Unknown	FL resident	05/11/20
41,397	Duval	28	Male	No		Yes	FL resident	05/11/20
41,398	Duval	25	Male	No		Unknown	FL resident	05/11/20
41,399	Duval	57	Male	No		Unknown	FL resident	05/11/20
41,400	Duval	21	Female	No		Yes	FL resident	05/11/20
41,401	Duval	25	Male	Unknown		Yes	FL resident	05/11/20
41,402	Duval	35	Male	No		Yes	FL resident	05/11/20
41,403	Duval	61	Female	No		No	FL resident	05/11/20
41,404	Duval	15	Male	No		Yes	FL resident	05/12/20
41,405	Duval	69	Male	No		Yes	FL resident	05/12/20
41,406	Duval	20	Female	No		Yes	FL resident	05/12/20
41,407	Duval	40	Male	No		Yes	FL resident	05/12/20
41,408	Duval	1	Male	No		No	FL resident	05/12/20
41,409	Duval	76	Female	No		Yes	FL resident	05/12/20
41,410	Duval	45	Male	No		Yes	FL resident	05/12/20
41,411	Duval	38	Male	No		Unknown	FL resident	05/12/20
41,412	Duval	54	Female	No		Yes	FL resident	05/12/20
41,413	Duval	42	Female	No		Yes	FL resident	05/12/20
41,414	Duval	53	Female	No		Yes	FL resident	05/12/20

Coronavirus: line list of cases

Data verified as of Jun 18, 2020 at 10 AM

Data in this report are provisional and subject to change.

Case	County	Age	Gender	Travel related	Travel detail	Contact with a confirmed case	Jurisdiction	Date case counted
41,415	Duval	49	Female	No		Yes	FL resident	05/12/20
41,416	Duval	60	Female	No		Yes	FL resident	05/12/20
41,417	Duval	58	Male	No		Unknown	FL resident	05/12/20
41,418	Duval	26	Female	No		Unknown	FL resident	05/12/20
41,419	Duval	51	Female	No		Yes	FL resident	05/12/20
41,420	Duval	63	Female	No		Unknown	FL resident	05/12/20
41,421	Duval	1	Male	No		Yes	FL resident	05/12/20
41,422	Duval	42	Female	No		No	FL resident	05/12/20
41,423	Duval	41	Female	Unknown			FL resident	05/13/20
41,424	Duval	23	Male	Unknown		Unknown	FL resident	05/13/20
41,425	Duval	59	Male	Unknown			FL resident	05/13/20
41,426	Duval	41	Female	No		No	FL resident	05/13/20
41,427	Duval	22	Female	No		Yes	FL resident	05/13/20
41,428	Duval	23	Male	No		No	FL resident	05/13/20
41,429	Duval	70	Male	No		Yes	FL resident	05/13/20
41,430	Duval	49	Female	Yes	FL; IL	No	FL resident	05/13/20
41,431	Duval	21	Male	Yes	AL; FL	Unknown	FL resident	05/14/20
41,432	Duval	76	Female	Unknown		Unknown	FL resident	05/14/20
41,433	Duval	72	Female	Yes	GA		FL resident	05/14/20
41,434	Duval	38	Male	Yes	FL; GA	Yes	FL resident	05/14/20
41,435	Duval	20	Male	No		Yes	FL resident	05/14/20
41,436	Duval	47	Female	No		Yes	FL resident	05/14/20
41,437	Duval	16	Male	No		Yes	FL resident	05/14/20
41,438	Duval	66	Male	No		Yes	FL resident	05/14/20
41,439	Duval	57	Male	No		Yes	FL resident	05/14/20
41,440	Duval	101	Male	No		Yes	FL resident	05/14/20
41,441	Duval	80	Male	No		Yes	FL resident	05/14/20
41,442	Duval	97	Male	No		Unknown	FL resident	05/14/20
41,443	Duval	26	Female	No		No	FL resident	05/14/20
41,444	Duval	33	Female	No		Unknown	FL resident	05/14/20
41,445	Duval	56	Female	No		Yes	FL resident	05/14/20
41,446	Duval	34	Male	No		Yes	FL resident	05/14/20
41,447	Duval	63	Female	No		Yes	FL resident	05/14/20
41,448	Duval	54	Female	Unknown			FL resident	05/14/20
41,449	Duval	5	Female	No		Yes	FL resident	05/14/20
41,450	Duval	20	Female	No		Yes	FL resident	05/14/20
41,451	Duval	30	Female	No		No	FL resident	05/14/20
41,452	Duval	64	Male	Yes	AL; FL	Yes	FL resident	05/14/20
41,453	Duval	32	Male	No		Yes	FL resident	05/14/20
41,454	Duval	42	Female	Yes	TN	Yes	FL resident	05/14/20
41,455	Duval	49	Female	No		Yes	FL resident	05/14/20
41,456	Duval	71	Female	No		No	FL resident	05/14/20
41,457	Duval	22	Male	No		No	FL resident	05/14/20
41,458	Duval	7	Female	Yes	FL; NJ	Yes	FL resident	05/14/20
41,459	Duval	13	Male	Yes	FL; NJ	Yes	FL resident	05/14/20
41,460	Duval	61	Female	No		Yes	FL resident	05/14/20
41,461	Duval	85	Female	Unknown			FL resident	05/14/20
41,462	Duval	26	Female	No		Yes	FL resident	05/14/20
41,463	Duval	39	Female	No		Yes	FL resident	05/14/20
41,464	Duval	38	Female	Yes	FL; NJ	Yes	FL resident	05/14/20
41,465	Duval	29	Male	No		Yes	FL resident	05/15/20
41,466	Duval	70	Male	No		Unknown	FL resident	05/15/20
41,467	Duval	8	Male	No		Yes	FL resident	05/15/20
41,468	Duval	83	Male	No		Yes	FL resident	05/15/20
41,469	Duval	92	Female	No		Yes	FL resident	05/15/20
41,470	Duval	39	Female	No		Yes	FL resident	05/15/20
41,471	Duval	25	Female	Unknown			FL resident	05/15/20
41,472	Duval	66	Female	Unknown		Yes	FL resident	05/15/20
41,473	Duval	58	Male	No		Yes	FL resident	05/15/20
41,474	Duval	39	Female	No		Yes	FL resident	05/15/20
41,475	Duval	16	Female	No		Unknown	FL resident	05/16/20
41,476	Duval	31	Female	No		Yes	FL resident	05/16/20

Coronavirus: line list of cases

Data verified as of Jun 18, 2020 at 10 AM

Data in this report are provisional and subject to change.

Case	County	Age	Gender	Travel related	Travel detail	Contact with a confirmed case	Jurisdiction	Date case counted
41,477	Duval	20	Female	No		Yes	FL resident	05/16/20
41,478	Duval	28	Male	No		Unknown	FL resident	05/16/20
41,479	Duval	36	Female	No		Yes	FL resident	05/16/20
41,480	Duval	32	Male	Unknown		Unknown	FL resident	05/16/20
41,481	Duval	42	Male	No		No	FL resident	05/16/20
41,482	Duval	44	Female	No		Yes	FL resident	05/16/20
41,483	Duval	28	Female	No		Yes	FL resident	05/16/20
41,484	Duval	62	Female	No		Unknown	FL resident	05/16/20
41,485	Duval	10	Male	No		Yes	FL resident	05/16/20
41,486	Duval	54	Female	No		Yes	FL resident	05/16/20
41,487	Duval	21	Male	No		Yes	FL resident	05/16/20
41,488	Duval	29	Female	No		Unknown	FL resident	05/16/20
41,489	Duval	40	Female	No		Yes	FL resident	05/16/20
41,490	Duval	29	Female	No		Yes	FL resident	05/16/20
41,491	Duval	26	Male	No		Yes	FL resident	05/16/20
41,492	Duval	33	Male	No		Yes	FL resident	05/16/20
41,493	Duval	35	Female	No		Yes	FL resident	05/16/20
41,494	Duval	5	Female	No		Yes	FL resident	05/16/20
41,495	Duval	25	Male	No		Yes	FL resident	05/16/20
41,496	Duval	32	Female	No		No	FL resident	05/16/20
41,497	Duval	18	Female	Unknown			FL resident	05/16/20
41,498	Duval	14	Male	No		Yes	FL resident	05/16/20
41,499	Duval	19	Male	No		Yes	FL resident	05/16/20
41,500	Duval	37	Female	No		Yes	FL resident	05/16/20
41,501	Duval	66	Female	No		Yes	FL resident	05/17/20
41,502	Duval	90	Female	No		Yes	FL resident	05/17/20
41,503	Duval	78	Female	No		Yes	FL resident	05/17/20
41,504	Duval	31	Female	No		Yes	FL resident	05/17/20
41,505	Duval	0	Female	No		Yes	FL resident	05/17/20
41,506	Duval	30	Male	No		Yes	FL resident	05/17/20
41,507	Duval	49	Female	No			FL resident	05/17/20
41,508	Duval	47	Female	Unknown			FL resident	05/18/20
41,509	Duval	80	Female	No		Yes	FL resident	05/18/20
41,510	Duval	42	Female	No		Unknown	FL resident	05/18/20
41,511	Duval	69	Male	No		Yes	FL resident	05/18/20
41,512	Duval	74	Female	No		Yes	FL resident	05/18/20
41,513	Duval	61	Female	No		Yes	FL resident	05/18/20
41,514	Duval	21	Female	No		Unknown	FL resident	05/18/20
41,515	Duval	36	Male	No		Yes	FL resident	05/18/20
41,516	Duval	11	Female	No		Yes	FL resident	05/18/20
41,517	Duval	45	Female	No		Yes	FL resident	05/18/20
41,518	Duval	45	Female	No		Yes	FL resident	05/18/20
41,519	Duval	38	Male	No		Yes	FL resident	05/18/20
41,520	Duval	36	Male	No		Yes	FL resident	05/18/20
41,521	Duval	52	Female	No		Yes	FL resident	05/18/20
41,522	Duval	70	Female	No		Yes	FL resident	05/18/20
41,523	Duval	71	Female	Unknown		Yes	FL resident	05/18/20
41,524	Duval	31	Female	No		Yes	FL resident	05/18/20
41,525	Duval	0	Male	No		Yes	FL resident	05/18/20
41,526	Duval	80	Female	No		Yes	FL resident	05/18/20
41,527	Duval	47	Female	No		Yes	FL resident	05/19/20
41,528	Duval	43	Male	No		Yes	FL resident	05/19/20
41,529	Duval	23	Male	Unknown			FL resident	05/19/20
41,530	Duval	30	Male	No		No	FL resident	05/19/20
41,531	Duval	48	Male	Unknown		Unknown	FL resident	05/19/20
41,532	Duval	26	Female	No		Unknown	FL resident	05/19/20
41,533	Duval	52	Female	No		Yes	FL resident	05/19/20
41,534	Duval	69	Male	Unknown			FL resident	05/19/20
41,535	Duval	71	Male	No		Yes	FL resident	05/19/20
41,536	Duval	30	Female	No		Yes	FL resident	05/19/20
41,537	Duval	1	Female	Unknown			FL resident	05/19/20
41,538	Duval	59	Male	Unknown			FL resident	05/19/20

Coronavirus: line list of cases

Data verified as of Jun 18, 2020 at 10 AM

Data in this report are provisional and subject to change.

Case	County	Age	Gender	Travel related	Travel detail	Contact with a confirmed case	Jurisdiction	Date case counted
41,539	Duval	65	Male	No		Unknown	FL resident	05/20/20
41,540	Duval	33	Female	No		Unknown	FL resident	05/20/20
41,541	Duval	56	Male	Unknown			FL resident	05/20/20
41,542	Duval	54	Female	No		Yes	FL resident	05/20/20
41,543	Duval	66	Female	No		Yes	FL resident	05/20/20
41,544	Duval	21	Female	No		Yes	FL resident	05/20/20
41,545	Duval	32	Female	No		Yes	FL resident	05/20/20
41,546	Duval	43	Female	No		Yes	FL resident	05/20/20
41,547	Duval	60	Male	No		No	FL resident	05/20/20
41,548	Duval	46	Female	No			FL resident	05/20/20
41,549	Duval	29	Male	Unknown		Unknown	FL resident	05/20/20
41,550	Duval	18	Female	No		Unknown	FL resident	05/20/20
41,551	Duval	60	Female	No		Yes	FL resident	05/20/20
41,552	Duval	52	Male	Unknown			FL resident	05/20/20
41,553	Duval	30	Female	No		Yes	FL resident	05/20/20
41,554	Duval	95	Male	No		Unknown	FL resident	05/20/20
41,555	Duval	79	Female	No		Unknown	FL resident	05/20/20
41,556	Duval	33	Female	No		No	FL resident	05/20/20
41,557	Duval	87	Male	No		Yes	FL resident	05/20/20
41,558	Duval	75	Female	No		Yes	FL resident	05/20/20
41,559	Duval	20	Female	No		Unknown	FL resident	05/20/20
41,560	Duval	48	Male	No		Yes	FL resident	05/20/20
41,561	Duval	43	Male	Unknown			FL resident	05/20/20
41,562	Duval	32	Male	No		Unknown	FL resident	05/21/20
41,563	Duval	73	Male	No		Unknown	FL resident	05/21/20
41,564	Duval	61	Female	No		No	FL resident	05/21/20
41,565	Duval	37	Male	No		Yes	FL resident	05/21/20
41,566	Duval	88	Male	No		Yes	FL resident	05/21/20
41,567	Duval	31	Female	No		Yes	FL resident	05/21/20
41,568	Duval	30	Male	No		Yes	FL resident	05/21/20
41,569	Duval	2	Female	No		Yes	FL resident	05/21/20
41,570	Duval	45	Male	No		No	FL resident	05/21/20
41,571	Duval	35	Female	No		Yes	FL resident	05/21/20
41,572	Duval	44	Female	No		Yes	FL resident	05/21/20
41,573	Duval	67	Male	No		Unknown	FL resident	05/21/20
41,574	Duval	64	Female	No		Yes	FL resident	05/21/20
41,575	Duval	68	Female	No		Yes	FL resident	05/21/20
41,576	Duval	63	Female	No		Yes	FL resident	05/21/20
41,577	Duval	90	Male	Unknown			FL resident	05/21/20
41,578	Duval	40	Female	No		No	FL resident	05/21/20
41,579	Duval	30	Female	Unknown			FL resident	05/21/20
41,580	Duval	74	Female	No		Unknown	FL resident	05/21/20
41,581	Duval	51	Female	No		Yes	FL resident	05/21/20
41,582	Duval	54	Female	No		No	FL resident	05/21/20
41,583	Duval	56	Male	No		No	FL resident	05/21/20
41,584	Duval	27	Male	No		No	FL resident	05/21/20
41,585	Duval	55	Male	No		Unknown	FL resident	05/21/20
41,586	Duval	52	Female	Unknown			FL resident	05/21/20
41,587	Duval	74	Male	No		No	FL resident	05/22/20
41,588	Duval	32	Male	No		No	FL resident	05/22/20
41,589	Duval	55	Female	No		Yes	FL resident	05/22/20
41,590	Duval	32	Male	No		No	FL resident	05/22/20
41,591	Duval	50	Male	No		Yes	FL resident	05/22/20
41,592	Duval	55	Male	No		Yes	FL resident	05/22/20
41,593	Duval	35	Male	No		Yes	FL resident	05/22/20
41,594	Duval	7	Female	No		Yes	FL resident	05/22/20
41,595	Duval	7	Male	No		Yes	FL resident	05/22/20
41,596	Duval	24	Female	No		Yes	FL resident	05/22/20
41,597	Duval	23	Male	No		Yes	FL resident	05/22/20
41,598	Duval	36	Female	No		Yes	FL resident	05/22/20
41,599	Duval	46	Female	No		Yes	FL resident	05/22/20
41,600	Duval	73	Male	No		Yes	FL resident	05/22/20

Coronavirus: line list of cases

Data verified as of Jun 18, 2020 at 10 AM

Data in this report are provisional and subject to change.

Case	County	Age	Gender	Travel related	Travel detail	Contact with a confirmed case	Jurisdiction	Date case counted
41,601	Duval	27	Female	No		No	FL resident	05/22/20
41,602	Duval	19	Male	No		Unknown	FL resident	05/22/20
41,603	Duval	11	Female	Unknown		Yes	FL resident	05/22/20
41,604	Duval	42	Female	No		Yes	FL resident	05/22/20
41,605	Duval	31	Female	No		No	FL resident	05/22/20
41,606	Duval	32	Male	No		Yes	FL resident	05/22/20
41,607	Duval	41	Female	No		No	FL resident	05/22/20
41,608	Duval	75	Male	No		Yes	FL resident	05/22/20
41,609	Duval	64	Female	No		Yes	FL resident	05/22/20
41,610	Duval	49	Male	No		Yes	FL resident	05/22/20
41,611	Duval	53	Male	No		Yes	FL resident	05/22/20
41,612	Duval	62	Female	No		No	FL resident	05/22/20
41,613	Duval	59	Male	Unknown			FL resident	05/22/20
41,614	Duval	80	Male	No		No	FL resident	05/23/20
41,615	Duval	44	Male	No		Yes	FL resident	05/23/20
41,616	Duval	56	Male	No		No	FL resident	05/23/20
41,617	Duval	54	Female	Unknown		No	FL resident	05/23/20
41,618	Duval	18	Female	Unknown			FL resident	05/23/20
41,619	Duval	40	Male	No			FL resident	05/23/20
41,620	Duval	17	Female	No		Yes	FL resident	05/23/20
41,621	Duval	42	Female	No		Yes	FL resident	05/23/20
41,622	Duval	42	Female	No		Yes	FL resident	05/23/20
41,623	Duval	20	Male	No		No	FL resident	05/23/20
41,624	Duval	53	Male	No		Yes	FL resident	05/23/20
41,625	Duval	72	Male	Yes	FL; GA	Yes	FL resident	05/23/20
41,626	Duval	45	Female	No		No	FL resident	05/23/20
41,627	Duval	23	Male	No		Unknown	FL resident	05/23/20
41,628	Duval	4	Male	No		Yes	FL resident	05/23/20
41,629	Duval	42	Female	No		Yes	FL resident	05/23/20
41,630	Duval	27	Male	No		Yes	FL resident	05/23/20
41,631	Duval	5	Male	No		Yes	FL resident	05/23/20
41,632	Duval	26	Male	No		Unknown	FL resident	05/23/20
41,633	Duval	2	Female	No		Yes	FL resident	05/23/20
41,634	Duval	11	Female	No		Yes	FL resident	05/23/20
41,635	Duval	25	Female	No		Yes	FL resident	05/23/20
41,636	Duval	22	Male	No		Yes	FL resident	05/23/20
41,637	Duval	36	Male	No			FL resident	05/23/20
41,638	Duval	34	Male	Unknown			FL resident	05/23/20
41,639	Duval	62	Female	Unknown		Yes	FL resident	05/23/20
41,640	Duval	80	Male	No		Yes	FL resident	05/23/20
41,641	Duval	76	Male	Unknown		No	FL resident	05/23/20
41,642	Duval	77	Male	No		Unknown	FL resident	05/24/20
41,643	Duval	42	Male	No		Yes	FL resident	05/24/20
41,644	Duval	45	Male	No		No	FL resident	05/24/20
41,645	Duval	23	Female	Unknown		Yes	FL resident	05/24/20
41,646	Duval	35	Female	No		Yes	FL resident	05/24/20
41,647	Duval	25	Male	No		Unknown	FL resident	05/24/20
41,648	Duval	27	Female	No		Yes	FL resident	05/24/20
41,649	Duval	24	Male	No		Unknown	FL resident	05/24/20
41,650	Duval	28	Female	No		Yes	FL resident	05/24/20
41,651	Duval	53	Male	Unknown			FL resident	05/24/20
41,652	Duval	39	Female	No		Yes	FL resident	05/24/20
41,653	Duval	69	Female	No		No	FL resident	05/24/20
41,654	Duval	16	Female	Unknown		No	FL resident	05/24/20
41,655	Duval	34	Male	No		Yes	FL resident	05/24/20
41,656	Duval	48	Male	No		Yes	FL resident	05/24/20
41,657	Duval	19	Female	No		Yes	FL resident	05/24/20
41,658	Duval	24	Female	No		Yes	FL resident	05/24/20
41,659	Duval	57	Female	No		Yes	FL resident	05/24/20
41,660	Duval	28	Male	Unknown			FL resident	05/24/20
41,661	Duval	25	Female	No		No	FL resident	05/24/20
41,662	Duval	24	Female	No		Yes	FL resident	05/24/20

Coronavirus: line list of cases

Data verified as of Jun 18, 2020 at 10 AM

Data in this report are provisional and subject to change.

Case	County	Age	Gender	Travel related	Travel detail	Contact with a confirmed case	Jurisdiction	Date case counted
41,663	Duval	69	Male	No		No	FL resident	05/24/20
41,664	Duval	38	Male	No		Yes	FL resident	05/24/20
41,665	Duval	30	Male	No		Yes	FL resident	05/24/20
41,666	Duval	33	Male	Yes	FL; NC	Yes	FL resident	05/24/20
41,667	Duval	59	Female	No		Yes	FL resident	05/24/20
41,668	Duval	60	Male	No		Unknown	FL resident	05/24/20
41,669	Duval	56	Male	No		No	FL resident	05/24/20
41,670	Duval	60	Male	No		No	FL resident	05/24/20
41,671	Duval	37	Female	Unknown		Yes	FL resident	05/24/20
41,672	Duval	46	Female	No		Yes	FL resident	05/25/20
41,673	Duval	29	Female	No		Yes	FL resident	05/25/20
41,674	Duval	4	Female	No		Yes	FL resident	05/25/20
41,675	Duval	58	Male	No		Yes	FL resident	05/25/20
41,676	Duval	48	Male	No		Unknown	FL resident	05/25/20
41,677	Duval	32	Female	No		No	FL resident	05/25/20
41,678	Duval	38	Female	No		Yes	FL resident	05/25/20
41,679	Duval	62	Female	No		Yes	FL resident	05/25/20
41,680	Duval	72	Male	No		Yes	FL resident	05/25/20
41,681	Duval	49	Male	No		Yes	FL resident	05/25/20
41,682	Duval	61	Female	No		Yes	FL resident	05/25/20
41,683	Duval	80	Male	No		Yes	FL resident	05/25/20
41,684	Duval	72	Male	No		Yes	FL resident	05/25/20
41,685	Duval	21	Male	No		Unknown	FL resident	05/25/20
41,686	Duval	69	Female	No		Yes	FL resident	05/25/20
41,687	Duval	75	Female	No		Yes	FL resident	05/26/20
41,688	Duval	67	Male	No		Yes	FL resident	05/26/20
41,689	Duval	64	Female	No		Yes	FL resident	05/26/20
41,690	Duval	57	Female	No		Yes	FL resident	05/26/20
41,691	Duval	68	Male	No		Yes	FL resident	05/26/20
41,692	Duval	44	Female	No		Yes	FL resident	05/26/20
41,693	Duval	88	Female	No		Yes	FL resident	05/26/20
41,694	Duval	19	Female	No		Yes	FL resident	05/26/20
41,695	Duval	50	Male	No		Yes	FL resident	05/26/20
41,696	Duval	27	Female	No		Yes	FL resident	05/26/20
41,697	Duval	58	Female	No		Unknown	FL resident	05/26/20
41,698	Duval	33	Female	Unknown		Yes	FL resident	05/26/20
41,699	Duval	92	Female	No		Unknown	FL resident	05/26/20
41,700	Duval	58	Female	No		No	FL resident	05/26/20
41,701	Duval	55	Female	Unknown		No	FL resident	05/26/20
41,702	Duval	57	Female	No		No	FL resident	05/26/20
41,703	Duval	100	Female	No		Unknown	FL resident	05/26/20
41,704	Duval	72	Female	No		Yes	FL resident	05/26/20
41,705	Duval	67	Female	No		Unknown	FL resident	05/26/20
41,706	Duval	52	Female	No		No	FL resident	05/26/20
41,707	Duval	28	Male	No		Yes	FL resident	05/26/20
41,708	Duval	55	Female	No		Yes	FL resident	05/26/20
41,709	Duval	56	Male	No		No	FL resident	05/26/20
41,710	Duval	75	Male	Unknown			FL resident	05/26/20
41,711	Duval	29	Female	No		No	FL resident	05/27/20
41,712	Duval	23	Female	No		Unknown	FL resident	05/27/20
41,713	Duval	31	Male	No		Yes	FL resident	05/27/20
41,714	Duval	30	Male	Unknown			FL resident	05/27/20
41,715	Duval	11	Female	No		Yes	FL resident	05/27/20
41,716	Duval	31	Male	No		No	FL resident	05/27/20
41,717	Duval	34	Male	No		Yes	FL resident	05/27/20
41,718	Duval	35	Female	No		Unknown	FL resident	05/27/20
41,719	Duval	29	Male	No		Unknown	FL resident	05/27/20
41,720	Duval	21	Male	No		Yes	FL resident	05/27/20
41,721	Duval	83	Male	No		Yes	FL resident	05/27/20
41,722	Duval	24	Female	No			FL resident	05/27/20
41,723	Duval	16	Female	Unknown			FL resident	05/27/20
41,724	Duval	33	Male	Unknown			FL resident	05/27/20

Coronavirus: line list of cases

Data verified as of Jun 18, 2020 at 10 AM

Data in this report are provisional and subject to change.

Case	County	Age	Gender	Travel related	Travel detail	Contact with a confirmed case	Jurisdiction	Date case counted
41,725	Duval	18	Female	Unknown			FL resident	05/27/20
41,726	Duval	48	Male	No		Yes	FL resident	05/27/20
41,727	Duval	47	Female	No		Yes	FL resident	05/27/20
41,728	Duval	55	Male	No		Yes	FL resident	05/27/20
41,729	Duval	22	Female	No		Unknown	FL resident	05/27/20
41,730	Duval	32	Female	No		Yes	FL resident	05/28/20
41,731	Duval	26	Male	No		Yes	FL resident	05/28/20
41,732	Duval	48	Male	No		Yes	FL resident	05/28/20
41,733	Duval	62	Male	No		Unknown	FL resident	05/28/20
41,734	Duval	35	Male	No		Unknown	FL resident	05/28/20
41,735	Duval	45	Female	Unknown			FL resident	05/28/20
41,736	Duval	41	Female	No		Unknown	FL resident	05/28/20
41,737	Duval	45	Female	No		No	FL resident	05/28/20
41,738	Duval	30	Female	No		No	FL resident	05/28/20
41,739	Duval	74	Male	No		Yes	FL resident	05/28/20
41,740	Duval	11	Female	No		No	FL resident	05/28/20
41,741	Duval	47	Female	No		Yes	FL resident	05/28/20
41,742	Duval	10	Male	No		Yes	FL resident	05/28/20
41,743	Duval	27	Female	No		Unknown	FL resident	05/28/20
41,744	Duval	60	Female	No		Yes	FL resident	05/28/20
41,745	Duval	52	Male	No		Yes	FL resident	05/28/20
41,746	Duval	41	Male	No		Yes	FL resident	05/28/20
41,747	Duval	41	Male	No		Yes	FL resident	05/28/20
41,748	Duval	60	Female	No		Unknown	FL resident	05/28/20
41,749	Duval	41	Male	No		Unknown	FL resident	05/28/20
41,750	Duval	36	Female	No		Yes	FL resident	05/28/20
41,751	Duval	60	Male	No		Yes	FL resident	05/28/20
41,752	Duval	3	Male	No		Yes	FL resident	05/28/20
41,753	Duval	63	Female	No		Yes	FL resident	05/28/20
41,754	Duval	51	Female	Unknown			FL resident	05/28/20
41,755	Duval	57	Male	No		Yes	FL resident	05/28/20
41,756	Duval	24	Female	No		Yes	FL resident	05/28/20
41,757	Duval	47	Male	No		No	FL resident	05/28/20
41,758	Duval	32	Female	No		Yes	FL resident	05/28/20
41,759	Duval	27	Female	No		Unknown	FL resident	05/28/20
41,760	Duval	34	Male	No		Yes	FL resident	05/28/20
41,761	Duval	28	Female	No		Yes	FL resident	05/28/20
41,762	Duval	15	Female	Unknown			FL resident	05/28/20
41,763	Duval	61	Male	No		No	FL resident	05/28/20
41,764	Duval	76	Male	Unknown			FL resident	05/28/20
41,765	Duval	77	Female	Unknown			FL resident	05/28/20
41,766	Duval	57	Male	No		Unknown	FL resident	05/28/20
41,767	Duval	27	Female	Unknown		Yes	FL resident	05/28/20
41,768	Duval	19	Female	No		Unknown	FL resident	05/28/20
41,769	Duval	49	Female	No		No	FL resident	05/28/20
41,770	Duval	35	Male	Unknown			FL resident	05/29/20
41,771	Duval	86	Female	No		Yes	FL resident	05/29/20
41,772	Duval	85	Female	No		Yes	FL resident	05/29/20
41,773	Duval	61	Female	No		Unknown	FL resident	05/29/20
41,774	Duval	73	Female	Unknown		Yes	FL resident	05/29/20
41,775	Duval	69	Female	No		Yes	FL resident	05/29/20
41,776	Duval	39	Male	No		Yes	FL resident	05/29/20
41,777	Duval	74	Female	No		Yes	FL resident	05/29/20
41,778	Duval	42	Male	No		Yes	FL resident	05/29/20
41,779	Duval	60	Female	No		Yes	FL resident	05/29/20
41,780	Duval	48	Male	No		No	FL resident	05/29/20
41,781	Duval	20	Female	No		No	FL resident	05/29/20
41,782	Duval	58	Female	No		No	FL resident	05/29/20
41,783	Duval	44	Male	No		No	FL resident	05/29/20
41,784	Duval	46	Male	No		Yes	FL resident	05/29/20
41,785	Duval	17	Female	No		Yes	FL resident	05/29/20
41,786	Duval	40	Female	No		Unknown	FL resident	05/29/20

Coronavirus: line list of cases

Data verified as of Jun 18, 2020 at 10 AM

Data in this report are provisional and subject to change.

Case	County	Age	Gender	Travel related	Travel detail	Contact with a confirmed case	Jurisdiction	Date case counted
41,787	Duval	50	Female	No		Yes	FL resident	05/29/20
41,788	Duval	42	Female	Yes	AL; FL	Yes	FL resident	05/29/20
41,789	Duval	12	Female	Yes	AL; FL	Yes	FL resident	05/29/20
41,790	Duval	62	Female	Yes	AL	Yes	FL resident	05/29/20
41,791	Duval	22	Female	Yes	AL; FL	Yes	FL resident	05/29/20
41,792	Duval	17	Male	No		Yes	FL resident	05/29/20
41,793	Duval	40	Male	No		Yes	FL resident	05/29/20
41,794	Duval	16	Female	No		Yes	FL resident	05/29/20
41,795	Duval	46	Male	No		Yes	FL resident	05/29/20
41,796	Duval	49	Female	No		Yes	FL resident	05/29/20
41,797	Duval	23	Female	Unknown			FL resident	05/29/20
41,798	Duval	13	Male	No		Yes	FL resident	05/29/20
41,799	Duval	56	Female	No		Yes	FL resident	05/29/20
41,800	Duval	72	Female	Unknown			FL resident	05/29/20
41,801	Duval	71	Male	No		Yes	FL resident	05/29/20
41,802	Duval	64	Male	No		Yes	FL resident	05/29/20
41,803	Duval	60	Male	No		Yes	FL resident	05/29/20
41,804	Duval	34	Male	No		Unknown	FL resident	05/29/20
41,805	Duval	48	Male	No		Yes	FL resident	05/29/20
41,806	Duval	10	Female	No		Yes	FL resident	05/29/20
41,807	Duval	65	Male	No		Yes	FL resident	05/29/20
41,808	Duval	52	Male	No		No	FL resident	05/29/20
41,809	Duval	22	Male	Yes	CO; FL	Unknown	FL resident	05/30/20
41,810	Duval	52	Male	No		Yes	FL resident	05/30/20
41,811	Duval	54	Female	No		Yes	FL resident	05/30/20
41,812	Duval	23	Female	No		Yes	FL resident	05/30/20
41,813	Duval	40	Female	No		Unknown	FL resident	05/30/20
41,814	Duval	64	Male	Unknown			FL resident	05/30/20
41,815	Duval	17	Female	Unknown			FL resident	05/30/20
41,816	Duval	27	Female	No		Yes	FL resident	05/30/20
41,817	Duval	24	Male	No		No	FL resident	05/30/20
41,818	Duval	67	Female	No		Yes	FL resident	05/30/20
41,819	Duval	58	Male	No		Yes	FL resident	05/30/20
41,820	Duval	11	Female	No		Yes	FL resident	05/30/20
41,821	Duval	42	Female	Unknown			FL resident	05/30/20
41,822	Duval	68	Male	Unknown		Unknown	FL resident	05/30/20
41,823	Duval	64	Female	No		No	FL resident	05/30/20
41,824	Duval	22	Female	No		No	FL resident	05/30/20
41,825	Duval	42	Male	No		Yes	FL resident	05/30/20
41,826	Duval	29	Female	No		Yes	FL resident	05/30/20
41,827	Duval	48	Female	No		Yes	FL resident	05/30/20
41,828	Duval	11	Female	No		Yes	FL resident	05/30/20
41,829	Duval	38	Female	No		Yes	FL resident	05/30/20
41,830	Duval	64	Female	No		Yes	FL resident	05/30/20
41,831	Duval	11	Male	No		Yes	FL resident	05/30/20
41,832	Duval	8	Male	No		Yes	FL resident	05/30/20
41,833	Duval	31	Male	No		Yes	FL resident	05/30/20
41,834	Duval	31	Male	Unknown		Yes	FL resident	05/30/20
41,835	Duval	65	Male	No		Yes	FL resident	05/30/20
41,836	Duval	40	Male	No		Yes	FL resident	05/30/20
41,837	Duval	48	Female	Yes	FL; NC	No	FL resident	05/30/20
41,838	Duval	43	Male	No		No	FL resident	05/30/20
41,839	Duval	49	Male	Unknown			FL resident	05/30/20
41,840	Duval	89	Female	No		No	FL resident	05/30/20
41,841	Duval	55	Male	No		No	FL resident	05/30/20
41,842	Duval	40	Female	Unknown			FL resident	05/30/20
41,843	Duval	53	Male	No		No	FL resident	05/30/20
41,844	Duval	68	Male	Unknown			FL resident	05/30/20
41,845	Duval	81	Male	Unknown			FL resident	05/30/20
41,846	Duval	70	Male	No		Yes	FL resident	05/30/20
41,847	Duval	59	Male	No		No	FL resident	05/30/20
41,848	Duval	6	Female	No		No	FL resident	05/30/20

Coronavirus: line list of cases

Data verified as of Jun 18, 2020 at 10 AM

Data in this report are provisional and subject to change.

Case	County	Age	Gender	Travel related	Travel detail	Contact with a confirmed case	Jurisdiction	Date case counted
41,849	Duval	5	Male	Unknown		Yes	FL resident	05/30/20
41,850	Duval	55	Male	No		Yes	FL resident	05/30/20
41,851	Duval	29	Female	No		Yes	FL resident	05/31/20
41,852	Duval	9	Female	No		Yes	FL resident	05/31/20
41,853	Duval	39	Female	No		Yes	FL resident	05/31/20
41,854	Duval	33	Male	No		No	FL resident	05/31/20
41,855	Duval	61	Male	No		No	FL resident	05/31/20
41,856	Duval	51	Female	No		Yes	FL resident	05/31/20
41,857	Duval	31	Male	No		No	FL resident	05/31/20
41,858	Duval	20	Male	Unknown		Yes	FL resident	05/31/20
41,859	Duval	65	Female	No		Yes	FL resident	05/31/20
41,860	Duval	24	Female	No		Yes	FL resident	05/31/20
41,861	Duval	17	Male	Unknown		Yes	FL resident	05/31/20
41,862	Duval	38	Female	No		No	FL resident	05/31/20
41,863	Duval	67	Female	No		Unknown	FL resident	05/31/20
41,864	Duval	34	Male	Unknown			FL resident	06/01/20
41,865	Duval	19	Female	Unknown			FL resident	06/01/20
41,866	Duval	58	Female	Unknown			FL resident	06/01/20
41,867	Duval	39	Male	No		No	FL resident	06/01/20
41,868	Duval	48	Male	Unknown			FL resident	06/01/20
41,869	Duval	79	Female	No		Unknown	FL resident	06/01/20
41,870	Duval	52	Male	Unknown			FL resident	06/01/20
41,871	Duval	52	Female	No		Yes	FL resident	06/01/20
41,872	Duval	51	Female	No		No	FL resident	06/01/20
41,873	Duval	36	Female	No		No	FL resident	06/01/20
41,874	Duval	54	Female	Unknown		No	FL resident	06/01/20
41,875	Duval	20	Male	No		No	FL resident	06/01/20
41,876	Duval	23	Male	No		Yes	FL resident	06/01/20
41,877	Duval	31	Male	Yes	AL; FL	Yes	FL resident	06/02/20
41,878	Duval	65	Female	No		Yes	FL resident	06/02/20
41,879	Duval	28	Male	No		Yes	FL resident	06/02/20
41,880	Duval	72	Male	No		No	FL resident	06/02/20
41,881	Duval	14	Female	No		Yes	FL resident	06/02/20
41,882	Duval	27	Female	Yes	NY	Yes	FL resident	06/02/20
41,883	Duval	49	Female	No		No	FL resident	06/02/20
41,884	Duval	28	Female	Unknown		Yes	FL resident	06/02/20
41,885	Duval	18	Female	Unknown		Yes	FL resident	06/02/20
41,886	Duval	37	Female	Unknown		Yes	FL resident	06/02/20
41,887	Duval	52	Female	Unknown			FL resident	06/02/20
41,888	Duval	43	Female	No		No	FL resident	06/02/20
41,889	Duval	11	Female	Yes	CO	Yes	FL resident	06/02/20
41,890	Duval	43	Female	Yes	CO	Yes	FL resident	06/02/20
41,891	Duval	29	Female	No		Yes	FL resident	06/02/20
41,892	Duval	50	Male	No		No	FL resident	06/02/20
41,893	Duval	64	Female	No		Yes	FL resident	06/02/20
41,894	Duval	38	Male	No		Yes	FL resident	06/02/20
41,895	Duval	56	Female	No		Yes	FL resident	06/02/20
41,896	Duval	24	Male	No		Yes	FL resident	06/02/20
41,897	Duval	64	Male	Yes	AL	Yes	FL resident	06/02/20
41,898	Duval	60	Female	Unknown			FL resident	06/02/20
41,899	Duval	57	Female	No		No	FL resident	06/02/20
41,900	Duval	37	Female	Unknown		Unknown	FL resident	06/03/20
41,901	Duval	48	Male	Unknown			FL resident	06/03/20
41,902	Duval	54	Female	No		Yes	FL resident	06/03/20
41,903	Duval	39	Female	Unknown			FL resident	06/03/20
41,904	Duval	86	Male	No		Unknown	FL resident	06/03/20
41,905	Duval	38	Female	No		No	FL resident	06/03/20
41,906	Duval	30	Female	No		No	FL resident	06/03/20
41,907	Duval	59	Male	Unknown			FL resident	06/03/20
41,908	Duval	25	Male	No		No	FL resident	06/03/20
41,909	Duval	66	Female	No		Yes	FL resident	06/03/20
41,910	Duval	29	Female	No		No	FL resident	06/03/20

Coronavirus: line list of cases

Data verified as of Jun 18, 2020 at 10 AM

Data in this report are provisional and subject to change.

Case	County	Age	Gender	Travel related	Travel detail	Contact with a confirmed case	Jurisdiction	Date case counted
41,911	Duval	34	Female	No			FL resident	06/03/20
41,912	Duval	91	Female	Unknown			FL resident	06/03/20
41,913	Duval	69	Female	Unknown		Yes	FL resident	06/03/20
41,914	Duval	39	Female	No		No	FL resident	06/03/20
41,915	Duval	25	Female	No		Yes	FL resident	06/03/20
41,916	Duval	53	Male	No		Yes	FL resident	06/03/20
41,917	Duval	38	Male	Unknown		Yes	FL resident	06/03/20
41,918	Duval	42	Female	No		Yes	FL resident	06/03/20
41,919	Duval	11	Male	Unknown		Yes	FL resident	06/03/20
41,920	Duval	63	Male	No		Unknown	FL resident	06/03/20
41,921	Duval	61	Female	No		Yes	FL resident	06/03/20
41,922	Duval	60	Male	No		Unknown	FL resident	06/04/20
41,923	Duval	31	Male	No		Yes	FL resident	06/04/20
41,924	Duval	31	Male	No		No	FL resident	06/04/20
41,925	Duval	29	Male	No		No	FL resident	06/04/20
41,926	Duval	49	Female	No		Yes	FL resident	06/04/20
41,927	Duval	28	Female	No		Unknown	FL resident	06/04/20
41,928	Duval	43	Male	Unknown			FL resident	06/04/20
41,929	Duval	37	Female	No		Yes	FL resident	06/04/20
41,930	Duval	23	Female	Unknown		Yes	FL resident	06/04/20
41,931	Duval	25	Male	Yes	GA	Yes	FL resident	06/04/20
41,932	Duval	55	Male	No		Yes	FL resident	06/04/20
41,933	Duval	69	Male	Unknown			FL resident	06/04/20
41,934	Duval	42	Male	Unknown			FL resident	06/04/20
41,935	Duval	33	Male	Unknown		Yes	FL resident	06/04/20
41,936	Duval	37	Male	No		Yes	FL resident	06/04/20
41,937	Duval	48	Female	No		Yes	FL resident	06/04/20
41,938	Duval	37	Female	No		Yes	FL resident	06/04/20
41,939	Duval	27	Female	Unknown			FL resident	06/04/20
41,940	Duval	57	Female	No		Yes	FL resident	06/04/20
41,941	Duval	46	Female	No		Yes	FL resident	06/04/20
41,942	Duval	77	Male	No		Yes	FL resident	06/04/20
41,943	Duval	63	Female	No		Yes	FL resident	06/04/20
41,944	Duval	32	Female	Unknown			FL resident	06/04/20
41,945	Duval	44	Female	Unknown			FL resident	06/04/20
41,946	Duval	32	Male	No		No	FL resident	06/04/20
41,947	Duval	59	Male	Unknown			FL resident	06/04/20
41,948	Duval	21	Female	No		No	FL resident	06/04/20
41,949	Duval	56	Male	No		Yes	FL resident	06/05/20
41,950	Duval	47	Male	No		No	FL resident	06/05/20
41,951	Duval	1	Female	No		Yes	FL resident	06/05/20
41,952	Duval	43	Male	No		Yes	FL resident	06/05/20
41,953	Duval	54	Female	No		Yes	FL resident	06/05/20
41,954	Duval	21	Male	No		Yes	FL resident	06/05/20
41,955	Duval	52	Female	No		Yes	FL resident	06/05/20
41,956	Duval	32	Female	Unknown			FL resident	06/05/20
41,957	Duval	44	Female	No		Yes	FL resident	06/05/20
41,958	Duval	49	Female	No		Yes	FL resident	06/05/20
41,959	Duval	64	Male	No		Yes	FL resident	06/05/20
41,960	Duval	25	Female	No		Yes	FL resident	06/05/20
41,961	Duval	45	Male	No		Yes	FL resident	06/05/20
41,962	Duval	41	Male	Unknown			FL resident	06/05/20
41,963	Duval	42	Male	No		Unknown	FL resident	06/05/20
41,964	Duval	35	Female	No		Unknown	FL resident	06/05/20
41,965	Duval	20	Male	No		Unknown	FL resident	06/05/20
41,966	Duval	29	Male	No		Unknown	FL resident	06/05/20
41,967	Duval	80	Male	No		Yes	FL resident	06/05/20
41,968	Duval	44	Male	No		Yes	FL resident	06/05/20
41,969	Duval	33	Female	No		No	FL resident	06/05/20
41,970	Duval	73	Female	No		Yes	FL resident	06/05/20
41,971	Duval	39	Female	No		Yes	FL resident	06/05/20
41,972	Duval	27	Female	No		Yes	FL resident	06/05/20

Coronavirus: line list of cases

Data verified as of Jun 18, 2020 at 10 AM

Data in this report are provisional and subject to change.

Case	County	Age	Gender	Travel related	Travel detail	Contact with a confirmed case	Jurisdiction	Date case counted
41,973	Duval	1	Male	No		Unknown	FL resident	06/05/20
41,974	Duval	34	Male	Unknown			FL resident	06/05/20
41,975	Duval	91	Female	Unknown			FL resident	06/05/20
41,976	Duval	58	Female	No		Yes	FL resident	06/05/20
41,977	Duval	68	Female	No		Yes	FL resident	06/05/20
41,978	Duval	3	Female	Unknown		Yes	FL resident	06/05/20
41,979	Duval	4	Female	No		Yes	FL resident	06/05/20
41,980	Duval	75	Male	No		Unknown	FL resident	06/06/20
41,981	Duval	24	Female	Unknown			FL resident	06/06/20
41,982	Duval	77	Female	No		Yes	FL resident	06/06/20
41,983	Duval	71	Male	No		Yes	FL resident	06/06/20
41,984	Duval	24	Female	No		Unknown	FL resident	06/06/20
41,985	Duval	48	Male	Unknown			FL resident	06/06/20
41,986	Duval	27	Female	Unknown			FL resident	06/06/20
41,987	Duval	34	Female	Unknown		Yes	FL resident	06/06/20
41,988	Duval	51	Male	Unknown			FL resident	06/06/20
41,989	Duval	21	Male	Unknown			FL resident	06/06/20
41,990	Duval	32	Male	Unknown		Yes	FL resident	06/06/20
41,991	Duval	32	Male	No		Unknown	FL resident	06/06/20
41,992	Duval	34	Female	No		Yes	FL resident	06/06/20
41,993	Duval	42	Female	No		Unknown	FL resident	06/06/20
41,994	Duval	31	Male	Unknown		Yes	FL resident	06/06/20
41,995	Duval	53	Male	No			FL resident	06/06/20
41,996	Duval	80	Female	Unknown		Yes	FL resident	06/06/20
41,997	Duval	63	Female	No		Yes	FL resident	06/06/20
41,998	Duval	29	Female	No		Unknown	FL resident	06/06/20
41,999	Duval	19	Female	Unknown		Yes	FL resident	06/06/20
42,000	Duval	46	Female	No		Yes	FL resident	06/06/20
42,001	Duval	27	Male	Yes	FL; GA	Yes	FL resident	06/06/20
42,002	Duval	68	Female	No		Yes	FL resident	06/06/20
42,003	Duval		Male	Unknown			FL resident	06/06/20
42,004	Duval	80	Female	No		Yes	FL resident	06/06/20
42,005	Duval	64	Male	Unknown			FL resident	06/06/20
42,006	Duval	35	Male	Unknown			FL resident	06/06/20
42,007	Duval	33	Male	No		Yes	FL resident	06/06/20
42,008	Duval	27	Female	Unknown			FL resident	06/06/20
42,009	Duval	54	Male	No		No	FL resident	06/07/20
42,010	Duval	38	Male	No		Unknown	FL resident	06/07/20
42,011	Duval	30	Male	No		Yes	FL resident	06/07/20
42,012	Duval	21	Male	No		Unknown	FL resident	06/07/20
42,013	Duval	35	Female	No		Yes	FL resident	06/07/20
42,014	Duval	56	Female	No		Unknown	FL resident	06/07/20
42,015	Duval	45	Male	No		Unknown	FL resident	06/07/20
42,016	Duval	44	Male	No		Unknown	FL resident	06/07/20
42,017	Duval	0	Female	No		Yes	FL resident	06/07/20
42,018	Duval	4	Female	No		Yes	FL resident	06/07/20
42,019	Duval	32	Female	Unknown		Unknown	FL resident	06/07/20
42,020	Duval	17	Female	Unknown			FL resident	06/07/20
42,021	Duval	15	Female	Unknown			FL resident	06/07/20
42,022	Duval	18	Male	No		Yes	FL resident	06/07/20
42,023	Duval	72	Male	No		Unknown	FL resident	06/08/20
42,024	Duval	16	Female	No		Yes	FL resident	06/08/20
42,025	Duval	15	Female	Unknown		Yes	FL resident	06/08/20
42,026	Duval	23	Female	No		Yes	FL resident	06/08/20
42,027	Duval	51	Male	No		Yes	FL resident	06/08/20
42,028	Duval	33	Female	Unknown			FL resident	06/08/20
42,029	Duval	32	Female	No		Yes	FL resident	06/08/20
42,030	Duval	34	Male	Unknown		Yes	FL resident	06/08/20
42,031	Duval	6	Male	No		Yes	FL resident	06/08/20
42,032	Duval	63	Female	No		Yes	FL resident	06/08/20
42,033	Duval	27	Female	No		No	FL resident	06/08/20
42,034	Duval	43	Female	No		No	FL resident	06/08/20

Coronavirus: line list of cases

Data verified as of Jun 18, 2020 at 10 AM

Data in this report are provisional and subject to change.

Case	County	Age	Gender	Travel related	Travel detail	Contact with a confirmed case	Jurisdiction	Date case counted
42,035	Duval	31	Female	No		Yes	FL resident	06/08/20
42,036	Duval	24	Male	Unknown			FL resident	06/08/20
42,037	Duval	36	Female	No		Unknown	FL resident	06/08/20
42,038	Duval	40	Male	No		Yes	FL resident	06/08/20
42,039	Duval	38	Female	No		No	FL resident	06/08/20
42,040	Duval	74	Female	Unknown			FL resident	06/08/20
42,041	Duval	77	Male	Unknown			FL resident	06/08/20
42,042	Duval	8	Female	Unknown			FL resident	06/08/20
42,043	Duval	1	Female	No		No	FL resident	06/08/20
42,044	Duval	20	Male	No		Unknown	FL resident	06/08/20
42,045	Duval	59	Female	No		Unknown	FL resident	06/08/20
42,046	Duval	45	Female	No		No	FL resident	06/08/20
42,047	Duval	42	Male	Unknown			FL resident	06/08/20
42,048	Duval	53	Female	No		No	FL resident	06/08/20
42,049	Duval	50	Male	No		Yes	FL resident	06/08/20
42,050	Duval	42	Female	Unknown		Yes	FL resident	06/09/20
42,051	Duval	18	Male	No		Unknown	FL resident	06/09/20
42,052	Duval	38	Female	No		No	FL resident	06/09/20
42,053	Duval	40	Male	No			FL resident	06/09/20
42,054	Duval	49	Female	Unknown			FL resident	06/09/20
42,055	Duval	43	Female	Unknown			FL resident	06/09/20
42,056	Duval	20	Male	Unknown		Yes	FL resident	06/09/20
42,057	Duval	28	Female	No		Yes	FL resident	06/09/20
42,058	Duval	62	Male	No		Yes	FL resident	06/09/20
42,059	Duval	36	Male	Unknown		Yes	FL resident	06/09/20
42,060	Duval	33	Male	No		Yes	FL resident	06/09/20
42,061	Duval	31	Male	No		No	FL resident	06/09/20
42,062	Duval	35	Female	No		No	FL resident	06/09/20
42,063	Duval	25	Female	No		No	FL resident	06/09/20
42,064	Duval	0	Female	Unknown		Yes	FL resident	06/09/20
42,065	Duval	27	Female	No		Yes	FL resident	06/10/20
42,066	Duval	20	Female	Yes	FL; GA	Yes	FL resident	06/10/20
42,067	Duval	26	Female	No		Yes	FL resident	06/10/20
42,068	Duval	4	Male	Yes	FL; GA	Yes	FL resident	06/10/20
42,069	Duval	32	Male	No		Yes	FL resident	06/10/20
42,070	Duval	51	Female	No		Yes	FL resident	06/10/20
42,071	Duval	2	Female	Yes	FL; GA	Yes	FL resident	06/10/20
42,072	Duval	34	Female	No		Yes	FL resident	06/10/20
42,073	Duval	41	Male	No		No	FL resident	06/10/20
42,074	Duval	17	Female	No		Unknown	FL resident	06/10/20
42,075	Duval	33	Male	No		No	FL resident	06/10/20
42,076	Duval	26	Female	Unknown			FL resident	06/10/20
42,077	Duval	23	Male	No		Yes	FL resident	06/10/20
42,078	Duval	35	Female	No		Yes	FL resident	06/10/20
42,079	Duval	55	Female	No		Yes	FL resident	06/10/20
42,080	Duval	55	Male	Unknown			FL resident	06/10/20
42,081	Duval	30	Male	Unknown		Yes	FL resident	06/10/20
42,082	Duval	23	Male	Unknown		Yes	FL resident	06/10/20
42,083	Duval	43	Female	Unknown			FL resident	06/10/20
42,084	Duval	61	Female	Unknown		Yes	FL resident	06/10/20
42,085	Duval	57	Male	Unknown		Unknown	FL resident	06/10/20
42,086	Duval	31	Female	No		Yes	FL resident	06/10/20
42,087	Duval	50	Male	Unknown			FL resident	06/10/20
42,088	Duval	41	Male	No		Yes	FL resident	06/10/20
42,089	Duval	27	Female	Unknown		Unknown	FL resident	06/10/20
42,090	Duval	47	Male	Unknown		Yes	FL resident	06/10/20
42,091	Duval	20	Female	No		No	FL resident	06/10/20
42,092	Duval	42	Male	No		Unknown	FL resident	06/10/20
42,093	Duval	38	Female	No		Yes	FL resident	06/10/20
42,094	Duval	26	Female	No		No	FL resident	06/10/20
42,095	Duval	41	Male	No		No	FL resident	06/10/20
42,096	Duval	44	Male	Unknown		Unknown	FL resident	06/10/20

Coronavirus: line list of cases

Data verified as of Jun 18, 2020 at 10 AM

Data in this report are provisional and subject to change.

Case	County	Age	Gender	Travel related	Travel detail	Contact with a confirmed case	Jurisdiction	Date case counted
42,097	Duval	34	Male	No		Yes	FL resident	06/10/20
42,098	Duval	46	Female	No		Yes	FL resident	06/10/20
42,099	Duval	23	Male	No		Yes	FL resident	06/10/20
42,100	Duval	55	Male	Unknown			FL resident	06/10/20
42,101	Duval	29	Male	No		Yes	FL resident	06/10/20
42,102	Duval	26	Male	No		Unknown	FL resident	06/10/20
42,103	Duval	61	Male	No		Yes	FL resident	06/10/20
42,104	Duval	39	Female	No			FL resident	06/10/20
42,105	Duval	19	Female	No		No	FL resident	06/10/20
42,106	Duval	23	Male	No		No	FL resident	06/10/20
42,107	Duval	44	Female	Unknown			FL resident	06/10/20
42,108	Duval	28	Female	No		Yes	FL resident	06/10/20
42,109	Duval	40	Female	Unknown		Yes	FL resident	06/10/20
42,110	Duval	30	Male	No		No	FL resident	06/10/20
42,111	Duval	26	Female	No		Yes	FL resident	06/10/20
42,112	Duval	49	Female	No		No	FL resident	06/10/20
42,113	Duval	49	Female	No		No	FL resident	06/10/20
42,114	Duval	40	Female	Unknown			FL resident	06/11/20
42,115	Duval	49	Male	No			FL resident	06/11/20
42,116	Duval	48	Male	No		Unknown	FL resident	06/11/20
42,117	Duval	33	Female	No		Yes	FL resident	06/11/20
42,118	Duval	38	Male	No		Unknown	FL resident	06/11/20
42,119	Duval	25	Male	No		Unknown	FL resident	06/11/20
42,120	Duval	39	Female	Unknown			FL resident	06/11/20
42,121	Duval	46	Female	No		No	FL resident	06/11/20
42,122	Duval	34	Male	Unknown			FL resident	06/11/20
42,123	Duval	50	Male	No		No	FL resident	06/11/20
42,124	Duval	33	Male	Unknown		No	FL resident	06/11/20
42,125	Duval	37	Male	Unknown			FL resident	06/11/20
42,126	Duval	75	Male	Unknown		Yes	FL resident	06/11/20
42,127	Duval	30	Male	Unknown			FL resident	06/11/20
42,128	Duval	38	Male	Yes	FL; KY; NJ	Yes	FL resident	06/11/20
42,129	Duval	22	Female	No			FL resident	06/11/20
42,130	Duval	39	Male	No		No	FL resident	06/11/20
42,131	Duval	78	Male	No		Yes	FL resident	06/11/20
42,132	Duval	57	Female	No		No	FL resident	06/11/20
42,133	Duval	34	Male	Unknown			FL resident	06/11/20
42,134	Duval	39	Male	Unknown			FL resident	06/11/20
42,135	Duval	5	Female	Unknown			FL resident	06/11/20
42,136	Duval	19	Female	Unknown			FL resident	06/11/20
42,137	Duval	52	Male	Unknown		Yes	FL resident	06/12/20
42,138	Duval	22	Female	No			FL resident	06/12/20
42,139	Duval	72	Female	No		No	FL resident	06/12/20
42,140	Duval	29	Female	No		No	FL resident	06/12/20
42,141	Duval	44	Female	No		No	FL resident	06/12/20
42,142	Duval	22	Male	No		No	FL resident	06/12/20
42,143	Duval	31	Female	No		Yes	FL resident	06/12/20
42,144	Duval	39	Female	No		Yes	FL resident	06/12/20
42,145	Duval	23	Male	No			FL resident	06/12/20
42,146	Duval	34	Female	No		No	FL resident	06/12/20
42,147	Duval	34	Male	No		Unknown	FL resident	06/12/20
42,148	Duval	35	Female	No		Yes	FL resident	06/12/20
42,149	Duval	42	Female	No		Yes	FL resident	06/12/20
42,150	Duval	18	Female	No		Yes	FL resident	06/12/20
42,151	Duval	43	Male	No		Yes	FL resident	06/12/20
42,152	Duval	21	Female	No		Yes	FL resident	06/12/20
42,153	Duval	27	Male	No			FL resident	06/12/20
42,154	Duval	51	Male	No		Unknown	FL resident	06/12/20
42,155	Duval	78	Male	No		No	FL resident	06/12/20
42,156	Duval	60	Male	Unknown		Yes	FL resident	06/12/20
42,157	Duval	28	Female	Unknown			FL resident	06/12/20
42,158	Duval	21	Female	Unknown			FL resident	06/12/20

Coronavirus: line list of cases

Data verified as of Jun 18, 2020 at 10 AM

Data in this report are provisional and subject to change.

Case	County	Age	Gender	Travel related	Travel detail	Contact with a confirmed case	Jurisdiction	Date case counted
42,159	Duval	21	Male	Unknown		No	FL resident	06/12/20
42,160	Duval	24	Female	Unknown		No	FL resident	06/12/20
42,161	Duval	24	Female	No		No	FL resident	06/12/20
42,162	Duval	10	Male	No		No	FL resident	06/12/20
42,163	Duval	22	Female	Unknown		No	FL resident	06/12/20
42,164	Duval	30	Female	No		Unknown	FL resident	06/12/20
42,165	Duval	27	Female	No		Unknown	FL resident	06/12/20
42,166	Duval	52	Male	No		Yes	FL resident	06/12/20
42,167	Duval	80	Female	Unknown		Yes	FL resident	06/12/20
42,168	Duval	31	Female	No		No	FL resident	06/12/20
42,169	Duval	26	Female	Unknown			FL resident	06/12/20
42,170	Duval	18	Male	No		No	FL resident	06/12/20
42,171	Duval	22	Female	No		Yes	FL resident	06/12/20
42,172	Duval	65	Female	No		Unknown	FL resident	06/12/20
42,173	Duval	60	Male	Unknown			FL resident	06/12/20
42,174	Duval	42	Male	No		Unknown	FL resident	06/12/20
42,175	Duval	29	Male	No		Yes	FL resident	06/12/20
42,176	Duval	20	Female	No		Yes	FL resident	06/13/20
42,177	Duval	18	Female	Unknown		Yes	FL resident	06/13/20
42,178	Duval	26	Female	No		Yes	FL resident	06/13/20
42,179	Duval	8	Female	No		Yes	FL resident	06/13/20
42,180	Duval	12	Male	No		Yes	FL resident	06/13/20
42,181	Duval	4	Female	No		Yes	FL resident	06/13/20
42,182	Duval	33	Male	Unknown		Yes	FL resident	06/13/20
42,183	Duval	60	Male	No			FL resident	06/13/20
42,184	Duval	68	Female	No			FL resident	06/13/20
42,185	Duval	22	Male	No		Unknown	FL resident	06/13/20
42,186	Duval	31	Female	No		Unknown	FL resident	06/13/20
42,187	Duval	46	Female	Unknown			FL resident	06/13/20
42,188	Duval	29	Male	Unknown			FL resident	06/13/20
42,189	Duval	33	Female	No		Unknown	FL resident	06/13/20
42,190	Duval	23	Female	No		Unknown	FL resident	06/13/20
42,191	Duval	59	Male	No		Yes	FL resident	06/13/20
42,192	Duval	24	Female	Unknown		Yes	FL resident	06/13/20
42,193	Duval	27	Male	Unknown			FL resident	06/13/20
42,194	Duval	27	Female	No		Unknown	FL resident	06/13/20
42,195	Duval	25	Male	No		Yes	FL resident	06/13/20
42,196	Duval	19	Female	Unknown		Yes	FL resident	06/13/20
42,197	Duval	34	Female	No		Yes	FL resident	06/13/20
42,198	Duval	44	Female	Yes	FL; GA	Yes	FL resident	06/13/20
42,199	Duval	5	Female	Unknown		Yes	FL resident	06/13/20
42,200	Duval	27	Female	No		No	FL resident	06/13/20
42,201	Duval	58	Female	No		Yes	FL resident	06/13/20
42,202	Duval	34	Male	No		Unknown	FL resident	06/13/20
42,203	Duval	67	Male	No		Yes	FL resident	06/13/20
42,204	Duval	57	Female	No		Yes	FL resident	06/13/20
42,205	Duval	53	Male	No		Yes	FL resident	06/13/20
42,206	Duval	47	Female	No		Yes	FL resident	06/13/20
42,207	Duval	21	Female	No		Yes	FL resident	06/13/20
42,208	Duval	76	Male	Unknown			FL resident	06/14/20
42,209	Duval	69	Female	Unknown			FL resident	06/14/20
42,210	Duval	51	Male	No		No	FL resident	06/14/20
42,211	Duval	20	Male	No		Unknown	FL resident	06/14/20
42,212	Duval	76	Female	No		No	FL resident	06/14/20
42,213	Duval	49	Male	Unknown		No	FL resident	06/14/20
42,214	Duval	50	Female	No		Yes	FL resident	06/14/20
42,215	Duval	43	Male	Unknown			FL resident	06/14/20
42,216	Duval	26	Male	Unknown			FL resident	06/14/20
42,217	Duval	43	Male	No		Unknown	FL resident	06/14/20
42,218	Duval	25	Female	No		No	FL resident	06/14/20
42,219	Duval	45	Male	Unknown			FL resident	06/14/20
42,220	Duval	40	Male	Unknown			FL resident	06/14/20

Coronavirus: line list of cases

Data verified as of Jun 18, 2020 at 10 AM

Data in this report are provisional and subject to change.

Case	County	Age	Gender	Travel related	Travel detail	Contact with a confirmed case	Jurisdiction	Date case counted
42,221	Duval	26	Female	No		Yes	FL resident	06/14/20
42,222	Duval	24	Female	No		No	FL resident	06/14/20
42,223	Duval	23	Female	No		Unknown	FL resident	06/14/20
42,224	Duval	4	Male	Unknown			FL resident	06/14/20
42,225	Duval	28	Male	Unknown			FL resident	06/14/20
42,226	Duval	30	Male	No		Yes	FL resident	06/14/20
42,227	Duval	52	Male	No		Yes	FL resident	06/14/20
42,228	Duval	72	Male	No		No	FL resident	06/14/20
42,229	Duval	31	Male	Unknown			FL resident	06/14/20
42,230	Duval	23	Female	No		Yes	FL resident	06/14/20
42,231	Duval	34	Male	No		Yes	FL resident	06/14/20
42,232	Duval	38	Male	No		Yes	FL resident	06/14/20
42,233	Duval	37	Male	Unknown			FL resident	06/14/20
42,234	Duval	52	Male	Unknown		Yes	FL resident	06/14/20
42,235	Duval	36	Female	No		Yes	FL resident	06/14/20
42,236	Duval	36	Male	Unknown			FL resident	06/14/20
42,237	Duval	26	Male	Unknown		Yes	FL resident	06/14/20
42,238	Duval	24	Female	No		Yes	FL resident	06/14/20
42,239	Duval	28	Female	No		Yes	FL resident	06/14/20
42,240	Duval	34	Female	No		Yes	FL resident	06/14/20
42,241	Duval	29	Female	No		Yes	FL resident	06/14/20
42,242	Duval	29	Female	No		Unknown	FL resident	06/14/20
42,243	Duval	35	Female	Unknown		Yes	FL resident	06/14/20
42,244	Duval	23	Male	No		Unknown	FL resident	06/14/20
42,245	Duval	38	Female	No		Yes	FL resident	06/14/20
42,246	Duval	28	Male	No		Unknown	FL resident	06/14/20
42,247	Duval	28	Female	No		Unknown	FL resident	06/14/20
42,248	Duval	23	Female	No		No	FL resident	06/14/20
42,249	Duval	18	Female	No		Yes	FL resident	06/14/20
42,250	Duval	21	Male	Unknown		Yes	FL resident	06/14/20
42,251	Duval	23	Male	No		No	FL resident	06/14/20
42,252	Duval	37	Male	Unknown			FL resident	06/14/20
42,253	Duval	20	Male	Unknown			FL resident	06/14/20
42,254	Duval	33	Female	No		Unknown	FL resident	06/14/20
42,255	Duval	56	Female	Unknown			FL resident	06/14/20
42,256	Duval	68	Female	No		Yes	FL resident	06/15/20
42,257	Duval	29	Male	Unknown			FL resident	06/15/20
42,258	Duval	22	Female	Unknown			FL resident	06/15/20
42,259	Duval	35	Female	Unknown			FL resident	06/15/20
42,260	Duval	5	Female	No		Yes	FL resident	06/15/20
42,261	Duval	64	Female	No		Yes	FL resident	06/15/20
42,262	Duval	27	Female	Unknown			FL resident	06/15/20
42,263	Duval	55	Female	No		No	FL resident	06/15/20
42,264	Duval	33	Female	Unknown		Yes	FL resident	06/15/20
42,265	Duval	31	Male	Unknown			FL resident	06/15/20
42,266	Duval	39	Female	No		Yes	FL resident	06/15/20
42,267	Duval	23	Female	Unknown		Yes	FL resident	06/15/20
42,268	Duval	20	Male	Unknown			FL resident	06/15/20
42,269	Duval	28	Male	Unknown		Yes	FL resident	06/15/20
42,270	Duval	31	Female	Unknown		Unknown	FL resident	06/15/20
42,271	Duval	42	Female	Unknown			FL resident	06/15/20
42,272	Duval	30	Female	Unknown		Yes	FL resident	06/15/20
42,273	Duval	32	Male	No		Yes	FL resident	06/15/20
42,274	Duval	62	Male	No		Yes	FL resident	06/15/20
42,275	Duval	55	Female	Unknown			FL resident	06/15/20
42,276	Duval	60	Female	No		Yes	FL resident	06/15/20
42,277	Duval	49	Female	No		Yes	FL resident	06/15/20
42,278	Duval	8	Male	Unknown			FL resident	06/15/20
42,279	Duval	10	Female	No		Yes	FL resident	06/15/20
42,280	Duval	12	Female	No		Yes	FL resident	06/15/20
42,281	Duval	9	Male	No		No	FL resident	06/15/20
42,282	Duval	76	Male	No		Yes	FL resident	06/15/20

Coronavirus: line list of cases

Data verified as of Jun 18, 2020 at 10 AM

Data in this report are provisional and subject to change.

Case	County	Age	Gender	Travel related	Travel detail	Contact with a confirmed case	Jurisdiction	Date case counted
42,283	Duval	42	Male	No		Yes	FL resident	06/15/20
42,284	Duval	25	Female	No		Unknown	FL resident	06/15/20
42,285	Duval	50	Female	No		Unknown	FL resident	06/15/20
42,286	Duval	29	Female	No		Yes	FL resident	06/15/20
42,287	Duval	46	Female	Unknown			FL resident	06/15/20
42,288	Duval	42	Female	Unknown		Yes	FL resident	06/15/20
42,289	Duval	24	Female	No		Yes	FL resident	06/15/20
42,290	Duval	28	Male	Unknown			FL resident	06/15/20
42,291	Duval	58	Male	No		No	FL resident	06/15/20
42,292	Duval	47	Male	Unknown			FL resident	06/15/20
42,293	Duval	22	Male	No			FL resident	06/15/20
42,294	Duval	35	Male	No		No	FL resident	06/15/20
42,295	Duval	43	Male	No		Yes	FL resident	06/15/20
42,296	Duval	26	Female	No		Unknown	FL resident	06/15/20
42,297	Duval	44	Male	No		Unknown	FL resident	06/15/20
42,298	Duval	26	Male	No		Unknown	FL resident	06/15/20
42,299	Duval	39	Female	Unknown			FL resident	06/15/20
42,300	Duval	37	Male	Unknown			FL resident	06/15/20
42,301	Duval	3	Male	No		Unknown	FL resident	06/15/20
42,302	Duval	44	Female	No		Yes	FL resident	06/15/20
42,303	Duval	22	Male	Unknown		Yes	FL resident	06/15/20
42,304	Duval	34	Female	Unknown		Unknown	FL resident	06/15/20
42,305	Duval	27	Female	Unknown		Yes	FL resident	06/15/20
42,306	Duval	64	Female	No		Yes	FL resident	06/15/20
42,307	Duval	24	Male	Unknown			FL resident	06/15/20
42,308	Duval	58	Male	No		No	FL resident	06/15/20
42,309	Duval	38	Female	Unknown		Unknown	FL resident	06/15/20
42,310	Duval	31	Male	Unknown		Yes	FL resident	06/15/20
42,311	Duval	27	Female	No		No	FL resident	06/15/20
42,312	Duval	67	Male	Unknown			FL resident	06/15/20
42,313	Duval	57	Male	Unknown			FL resident	06/15/20
42,314	Duval	41	Female	No		No	FL resident	06/16/20
42,315	Duval	46	Female	Unknown			FL resident	06/16/20
42,316	Duval	30	Male	Unknown		Unknown	FL resident	06/16/20
42,317	Duval	43	Male	Unknown		Yes	FL resident	06/16/20
42,318	Duval	48	Male	Unknown			FL resident	06/16/20
42,319	Duval	39	Male	Unknown			FL resident	06/16/20
42,320	Duval	27	Male	Unknown		Yes	FL resident	06/16/20
42,321	Duval	55	Male	Unknown		No	FL resident	06/16/20
42,322	Duval	37	Female	Unknown			FL resident	06/16/20
42,323	Duval	26	Male	Unknown			FL resident	06/16/20
42,324	Duval	38	Male	Unknown			FL resident	06/16/20
42,325	Duval	46	Male	Unknown		No	FL resident	06/16/20
42,326	Duval	22	Female	Unknown		Yes	FL resident	06/16/20
42,327	Duval	32	Female	No		Unknown	FL resident	06/16/20
42,328	Duval	25	Female	Unknown		Yes	FL resident	06/16/20
42,329	Duval	26	Female	Unknown			FL resident	06/16/20
42,330	Duval	71	Male	Unknown			FL resident	06/16/20
42,331	Duval	25	Female	Unknown			FL resident	06/16/20
42,332	Duval	25	Male	Unknown		Unknown	FL resident	06/16/20
42,333	Duval	25	Male	No		Yes	FL resident	06/16/20
42,334	Duval	28	Male	No			FL resident	06/16/20
42,335	Duval	24	Female	Unknown			FL resident	06/16/20
42,336	Duval	27	Male	Unknown			FL resident	06/16/20
42,337	Duval	52	Female	Unknown			FL resident	06/16/20
42,338	Duval	31	Female	Unknown			FL resident	06/16/20
42,339	Duval	24	Female	Unknown			FL resident	06/16/20
42,340	Duval	33	Male	Unknown			FL resident	06/16/20
42,341	Duval	43	Male	Unknown			FL resident	06/16/20
42,342	Duval	57	Male	Unknown			FL resident	06/16/20
42,343	Duval	1	Female	Unknown			FL resident	06/16/20
42,344	Duval	1	Male	Unknown			FL resident	06/16/20

Coronavirus: line list of cases

Data verified as of Jun 18, 2020 at 10 AM

Data in this report are provisional and subject to change.

Case	County	Age	Gender	Travel related	Travel detail	Contact with a confirmed case	Jurisdiction	Date case counted
42,345	Duval	50	Female	No		Yes	FL resident	06/16/20
42,346	Duval	16	Male	No		Unknown	FL resident	06/16/20
42,347	Duval	31	Male	Unknown			FL resident	06/16/20
42,348	Duval	2	Male	Unknown			FL resident	06/16/20
42,349	Duval	33	Female	Unknown			FL resident	06/16/20
42,350	Duval	6	Female	No		Yes	FL resident	06/16/20
42,351	Duval	37	Female	Unknown			FL resident	06/16/20
42,352	Duval	5	Female	Unknown			FL resident	06/16/20
42,353	Duval	6	Female	Unknown			FL resident	06/16/20
42,354	Duval	26	Male	Unknown			FL resident	06/16/20
42,355	Duval	32	Female	No			FL resident	06/16/20
42,356	Duval	27	Male	Unknown			FL resident	06/16/20
42,357	Duval	20	Male	Unknown			FL resident	06/16/20
42,358	Duval	38	Male	Unknown		Yes	FL resident	06/16/20
42,359	Duval	33	Female	Unknown		Yes	FL resident	06/16/20
42,360	Duval	23	Female	No		Yes	FL resident	06/16/20
42,361	Duval	29	Female	No		Yes	FL resident	06/16/20
42,362	Duval	52	Female	Unknown			FL resident	06/16/20
42,363	Duval	39	Female	No		Yes	FL resident	06/16/20
42,364	Duval	36	Female	Unknown		Yes	FL resident	06/16/20
42,365	Duval	25	Male	Unknown			FL resident	06/16/20
42,366	Duval	32	Male	No		Yes	FL resident	06/16/20
42,367	Duval	31	Male	No		Unknown	FL resident	06/16/20
42,368	Duval	42	Female	Unknown			FL resident	06/16/20
42,369	Duval	31	Male	Unknown			FL resident	06/16/20
42,370	Duval	62	Unknown	Unknown			FL resident	06/16/20
42,371	Duval	27	Female	No		No	FL resident	06/16/20
42,372	Duval	34	Female	No		Yes	FL resident	06/16/20
42,373	Duval	24	Female	Unknown			FL resident	06/16/20
42,374	Duval	61	Male	Unknown			FL resident	06/16/20
42,375	Duval	54	Female	Unknown			FL resident	06/16/20
42,376	Duval	19	Female	No		Unknown	FL resident	06/16/20
42,377	Duval	69	Male	No		No	FL resident	06/16/20
42,378	Duval	36	Male	No		Unknown	FL resident	06/16/20
42,379	Duval	48	Male	Yes	FL; GA	Yes	FL resident	06/16/20
42,380	Duval	43	Female	No		Yes	FL resident	06/16/20
42,381	Duval	25	Male	Unknown			FL resident	06/16/20
42,382	Duval	53	Male	Unknown			FL resident	06/16/20
42,383	Duval	42	Male	No		No	FL resident	06/16/20
42,384	Duval	28	Male	No		Unknown	FL resident	06/16/20
42,385	Duval	28	Female	Unknown			FL resident	06/16/20
42,386	Duval	30	Female	No		Yes	FL resident	06/16/20
42,387	Duval	35	Female	No		Unknown	FL resident	06/16/20
42,388	Duval	18	Male	Unknown			FL resident	06/16/20
42,389	Duval	37	Female	No		No	FL resident	06/16/20
42,390	Duval	42	Male	Unknown			FL resident	06/16/20
42,391	Duval	33	Male	Unknown			FL resident	06/17/20
42,392	Duval	45	Female	Unknown			FL resident	06/17/20
42,393	Duval	41	Male	Unknown			FL resident	06/17/20
42,394	Duval	2	Male	Unknown			FL resident	06/17/20
42,395	Duval	34	Female	Unknown			FL resident	06/17/20
42,396	Duval	23	Male	No		Yes	FL resident	06/17/20
42,397	Duval	67	Male	No		Yes	FL resident	06/17/20
42,398	Duval	29	Female	Unknown			FL resident	06/17/20
42,399	Duval	30	Male	No			FL resident	06/17/20
42,400	Duval	22	Male	Unknown			FL resident	06/17/20
42,401	Duval	26	Male	Unknown			FL resident	06/17/20
42,402	Duval	41	Female	No		Yes	FL resident	06/17/20
42,403	Duval	59	Male	No		Unknown	FL resident	06/17/20
42,404	Duval	58	Male	Unknown			FL resident	06/17/20
42,405	Duval	25	Female	No		No	FL resident	06/17/20
42,406	Duval	21	Male	No			FL resident	06/17/20

Coronavirus: line list of cases

Data verified as of Jun 18, 2020 at 10 AM

Data in this report are provisional and subject to change.

Case	County	Age	Gender	Travel related	Travel detail	Contact with a confirmed case	Jurisdiction	Date case counted
42,407	Duval	23	Male	Unknown			FL resident	06/17/20
42,408	Duval	25	Female	Unknown			FL resident	06/17/20
42,409	Duval	30	Female	Unknown			FL resident	06/17/20
42,410	Duval	25	Male	Unknown			FL resident	06/17/20
42,411	Duval	42	Female	No		No	FL resident	06/17/20
42,412	Duval	29	Male	No			FL resident	06/17/20
42,413	Duval	44	Male	Unknown			FL resident	06/17/20
42,414	Duval	53	Male	Unknown			FL resident	06/17/20
42,415	Duval	32	Male	No			FL resident	06/17/20
42,416	Duval	28	Female	Unknown			FL resident	06/17/20
42,417	Duval	20	Female	No		Yes	FL resident	06/17/20
42,418	Duval	36	Female	Unknown			FL resident	06/17/20
42,419	Duval	64	Female	Unknown			FL resident	06/17/20
42,420	Duval	24	Male	Unknown			FL resident	06/17/20
42,421	Duval	26	Male	Unknown			FL resident	06/17/20
42,422	Duval	23	Female	Unknown			FL resident	06/17/20
42,423	Duval	19	Male	Unknown			FL resident	06/17/20
42,424	Duval	40	Male	Unknown			FL resident	06/17/20
42,425	Duval	52	Female	Unknown			FL resident	06/17/20
42,426	Duval	32	Female	Unknown			FL resident	06/17/20
42,427	Duval	38	Male	Unknown			FL resident	06/17/20
42,428	Duval	28	Male	Unknown			FL resident	06/17/20
42,429	Duval	38	Male	Unknown			FL resident	06/17/20
42,430	Duval	35	Male	Unknown			FL resident	06/17/20
42,431	Duval	73	Female	Unknown			FL resident	06/17/20
42,432	Duval	9	Male	Unknown			FL resident	06/17/20
42,433	Duval	50	Female	No			FL resident	06/17/20
42,434	Duval	34	Male	Unknown			FL resident	06/17/20
42,435	Duval	18	Male	Unknown			FL resident	06/17/20
42,436	Duval	26	Female	Unknown			FL resident	06/17/20
42,437	Duval	29	Female	Unknown			FL resident	06/17/20
42,438	Duval	38	Male	Unknown			FL resident	06/17/20
42,439	Duval	21	Male	Unknown			FL resident	06/17/20
42,440	Duval	35	Male	Unknown			FL resident	06/17/20
42,441	Duval	71	Female	Unknown			FL resident	06/17/20
42,442	Duval	48	Female	Unknown			FL resident	06/17/20
42,443	Duval	26	Male	Unknown			FL resident	06/17/20
42,444	Duval	23	Female	Unknown			FL resident	06/17/20
42,445	Duval	22	Female	Unknown			FL resident	06/17/20
42,446	Duval	30	Female	Unknown			FL resident	06/17/20
42,447	Duval	45	Female	Unknown			FL resident	06/17/20
42,448	Duval	26	Female	Unknown			FL resident	06/17/20
42,449	Duval	23	Male	No		Yes	FL resident	06/17/20
42,450	Duval	22	Male	Unknown			FL resident	06/17/20
42,451	Duval	53	Female	Unknown			FL resident	06/17/20
42,452	Duval	25	Female	Unknown			FL resident	06/17/20
42,453	Duval	31	Male	Unknown			FL resident	06/17/20
42,454	Duval	24	Male	No		No	FL resident	06/17/20
42,455	Duval	31	Female	No		No	FL resident	06/17/20
42,456	Duval	59	Female	Unknown			FL resident	06/17/20
42,457	Duval	22	Male	Unknown			FL resident	06/17/20
42,458	Duval	50	Male	Unknown			FL resident	06/17/20
42,459	Duval	23	Female	Unknown			FL resident	06/17/20
42,460	Duval	40	Female	Unknown		Yes	FL resident	06/17/20
42,461	Duval	26	Male	Unknown		Yes	FL resident	06/17/20
42,462	Duval	39	Male	Unknown			FL resident	06/17/20
42,463	Duval	31	Male	Unknown			FL resident	06/17/20
42,464	Duval	23	Female	Unknown			FL resident	06/17/20
42,465	Duval	51	Male	Unknown			FL resident	06/17/20
42,466	Duval	49	Male	Unknown			FL resident	06/17/20
42,467	Duval	60	Male	Unknown			FL resident	06/17/20
42,468	Duval	20	Female	Unknown			FL resident	06/17/20

Coronavirus: line list of cases

Data verified as of Jun 18, 2020 at 10 AM

Data in this report are provisional and subject to change.

Case	County	Age	Gender	Travel related	Travel detail	Contact with a confirmed case	Jurisdiction	Date case counted
42,469	Duval	36	Male	Unknown			FL resident	06/17/20
42,470	Duval	32	Female	Unknown			FL resident	06/17/20
42,471	Duval	23	Male	Unknown			FL resident	06/17/20
42,472	Duval	61	Female	Unknown			FL resident	06/17/20
42,473	Duval	21	Female	Unknown			FL resident	06/17/20
42,474	Duval	28	Female	Unknown			FL resident	06/17/20
42,475	Duval	20	Female	Unknown			FL resident	06/17/20
42,476	Duval	30	Female	Unknown			FL resident	06/17/20
42,477	Duval	46	Male	Unknown			FL resident	06/17/20
42,478	Duval	40	Male	Unknown			FL resident	06/17/20
42,479	Duval	36	Male	Unknown			FL resident	06/17/20
42,480	Duval	25	Male	Unknown			FL resident	06/17/20
42,481	Duval	22	Male	Unknown			FL resident	06/17/20
42,482	Duval	23	Female	Unknown			FL resident	06/17/20
42,483	Duval	57	Female	Unknown			FL resident	06/17/20
42,484	Duval	62	Male	No			FL resident	06/17/20
42,485	Duval	80	Female	Unknown			FL resident	06/17/20
42,486	Duval	29	Male	Unknown			FL resident	06/17/20
42,487	Duval	26	Female	Unknown		Unknown	FL resident	06/17/20
42,488	Duval	19	Female	Unknown			FL resident	06/17/20
42,489	Duval	52	Female	Unknown			FL resident	06/17/20
42,490	Duval	54	Male	Unknown			FL resident	06/17/20
42,491	Duval	52	Male	Unknown			FL resident	06/17/20
42,492	Duval	24	Female	Unknown			FL resident	06/17/20
42,493	Duval	30	Male	Unknown			FL resident	06/18/20
42,494	Duval	49	Male	Unknown			FL resident	06/18/20
42,495	Duval	31	Male	Unknown			FL resident	06/18/20
42,496	Duval	58	Male	Unknown			FL resident	06/18/20
42,497	Duval	22	Male	Unknown			FL resident	06/18/20
42,498	Duval	46	Male	Unknown			FL resident	06/18/20
42,499	Duval	56	Male	Unknown			FL resident	06/18/20
42,500	Duval	41	Male	Unknown			FL resident	06/18/20
42,501	Duval	70	Female	Unknown		Yes	FL resident	06/18/20
42,502	Duval	22	Male	Unknown			FL resident	06/18/20
42,503	Duval	29	Female	Unknown		Yes	FL resident	06/18/20
42,504	Duval	67	Male	Unknown			FL resident	06/18/20
42,505	Duval	42	Male	Unknown			FL resident	06/18/20
42,506	Duval	48	Male	Unknown			FL resident	06/18/20
42,507	Duval	46	Male	Unknown			FL resident	06/18/20
42,508	Duval	44	Male	Unknown			FL resident	06/18/20
42,509	Duval	58	Male	Unknown			FL resident	06/18/20
42,510	Duval	25	Male	Unknown			FL resident	06/18/20
42,511	Duval	41	Female	Unknown			FL resident	06/18/20
42,512	Duval	25	Female	Unknown			FL resident	06/18/20
42,513	Duval	26	Male	Unknown			FL resident	06/18/20
42,514	Duval	68	Female	Unknown			FL resident	06/18/20
42,515	Duval	35	Female	Unknown			FL resident	06/18/20
42,516	Duval	30	Female	Unknown			FL resident	06/18/20
42,517	Duval	22	Female	Unknown			FL resident	06/18/20
42,518	Duval	61	Female	Unknown			FL resident	06/18/20
42,519	Duval	32	Male	Unknown			FL resident	06/18/20
42,520	Duval	23	Male	Unknown			FL resident	06/18/20
42,521	Duval	62	Male	Unknown			FL resident	06/18/20
42,522	Duval	22	Female	Unknown			FL resident	06/18/20
42,523	Duval	18	Female	Unknown			FL resident	06/18/20
42,524	Duval	19	Male	Unknown			FL resident	06/18/20
42,525	Duval	27	Female	Unknown			FL resident	06/18/20
42,526	Duval	29	Female	Unknown			FL resident	06/18/20
42,527	Duval	43	Female	Unknown			FL resident	06/18/20
42,528	Duval	16	Male	Unknown			FL resident	06/18/20
42,529	Duval	29	Female	Unknown			FL resident	06/18/20
42,530	Duval	35	Male	Unknown			FL resident	06/18/20

Coronavirus: line list of cases

Data verified as of Jun 18, 2020 at 10 AM

Data in this report are provisional and subject to change.

Case	County	Age	Gender	Travel related	Travel detail	Contact with a confirmed case	Jurisdiction	Date case counted
42,531	Duval	49	Male	Unknown			FL resident	06/18/20
42,532	Duval	28	Male	Unknown			FL resident	06/18/20
42,533	Duval	21	Male	Unknown			FL resident	06/18/20
42,534	Duval	20	Male	Unknown			FL resident	06/18/20
42,535	Duval	23	Male	Unknown			FL resident	06/18/20
42,536	Duval	21	Male	Unknown			FL resident	06/18/20
42,537	Duval	31	Male	Unknown			FL resident	06/18/20
42,538	Duval	21	Male	Unknown			FL resident	06/18/20
42,539	Duval	55	Male	Unknown			FL resident	06/18/20
42,540	Duval	37	Male	No		Unknown	FL resident	06/18/20
42,541	Duval	25	Female	Yes	AUSTRALIA; FL; TN	Unknown	Non-FL resident	03/17/20
42,542	Duval	27	Male	Unknown		Unknown	Non-FL resident	03/17/20
42,543	Duval	79	Female	No		Yes	Non-FL resident	03/22/20
42,544	Duval	83	Female	Yes	GA	Unknown	Non-FL resident	03/23/20
42,545	Duval	69	Unknown	Yes	GA	Unknown	Non-FL resident	03/23/20
42,546	Duval	65	Unknown	Yes	GA	Unknown	Non-FL resident	03/23/20
42,547	Duval	50	Male	No		Unknown	Non-FL resident	03/26/20
42,548	Duval	45	Male	Yes	FL; GA	No	Non-FL resident	03/26/20
42,549	Duval	84	Male	No		Yes	Non-FL resident	03/27/20
42,550	Duval	44	Male	Yes	MA; PA	No	Non-FL resident	03/29/20
42,551	Duval	54	Female	Yes	NY	Unknown	Non-FL resident	03/31/20
42,552	Duval	37	Male	Yes	FL; NY	No	Non-FL resident	03/31/20
42,553	Duval	61	Male	Yes	FL; NC	No	Non-FL resident	03/31/20
42,554	Duval	61	Male	Yes	NC	Unknown	Non-FL resident	04/01/20
42,555	Duval	68	Male	Yes	NJ	No	Non-FL resident	04/01/20
42,556	Duval	22	Female	No		Yes	Non-FL resident	04/01/20
42,557	Duval	25	Male	Unknown			Non-FL resident	04/02/20
42,558	Duval	40	Male	Yes	FL; GA	Unknown	Non-FL resident	04/02/20
42,559	Duval	75	Female	Unknown		Unknown	Non-FL resident	04/03/20
42,560	Duval	54	Female	Yes	NY	Yes	Non-FL resident	04/03/20
42,561	Duval	26	Female	No		Yes	Non-FL resident	04/03/20
42,562	Duval	45	Male	No		Unknown	Non-FL resident	04/04/20
42,563	Duval	61	Male	Unknown		Unknown	Non-FL resident	04/05/20
42,564	Duval	18	Male	No		Unknown	Non-FL resident	04/06/20
42,565	Duval	32	Female	No		Yes	Non-FL resident	04/06/20
42,566	Duval	61	Male	Yes	FL; GA; UT	No	Non-FL resident	04/07/20
42,567	Duval	31	Male	No		No	Non-FL resident	04/07/20
42,568	Duval	52	Male	No		Unknown	Non-FL resident	04/08/20
42,569	Duval	49	Female	Unknown		Unknown	Non-FL resident	04/12/20
42,570	Duval	37	Male	No			Non-FL resident	04/15/20
42,571	Duval	35	Male	No		Unknown	Non-FL resident	04/16/20
42,572	Duval	46	Male	No		Yes	Non-FL resident	04/17/20
42,573	Duval	63	Male	Yes	IN; INDONESIA	Yes	Non-FL resident	04/18/20
42,574	Duval	59	Female	Yes	FL; NY	No	Non-FL resident	04/19/20
42,575	Duval	19	Male	Unknown		Yes	Non-FL resident	04/20/20
42,576	Duval	26	Female	No			Non-FL resident	04/20/20
42,577	Duval	69	Female	Yes	GA	Yes	Non-FL resident	04/21/20
42,578	Duval	39	Male	Unknown		Unknown	Non-FL resident	04/22/20
42,579	Duval	19	Female	Unknown		Yes	Non-FL resident	04/23/20
42,580	Duval	58	Male	Unknown		Unknown	Non-FL resident	04/24/20
42,581	Duval	75	Male	Unknown		Unknown	Non-FL resident	04/24/20
42,582	Duval	72	Female	Unknown			Non-FL resident	04/26/20
42,583	Duval	76	Female	Yes	FL; IL	Yes	Non-FL resident	04/30/20
42,584	Duval	77	Female	Unknown			Non-FL resident	05/01/20
42,585	Duval	58	Female	Unknown			Non-FL resident	05/04/20
42,586	Duval	58	Male	Yes	FL; GA	Yes	Non-FL resident	05/04/20
42,587	Duval	19	Male	Unknown			Non-FL resident	05/06/20
42,588	Duval	94	Male	Unknown		Unknown	Non-FL resident	05/07/20
42,589	Duval	42	Female	Unknown			Non-FL resident	05/08/20
42,590	Duval	40	Female	Yes	FL; SC	No	Non-FL resident	05/08/20
42,591	Duval	62	Female	Unknown			Non-FL resident	05/09/20
42,592	Duval	20	Male	Unknown		Yes	Non-FL resident	05/09/20

Coronavirus: line list of cases

Data verified as of Jun 18, 2020 at 10 AM

Data in this report are provisional and subject to change.

Case	County	Age	Gender	Travel related	Travel detail	Contact with a confirmed case	Jurisdiction	Date case counted
42,593	Duval	19	Male	Unknown		Yes	Non-FL resident	05/09/20
42,594	Duval	20	Male	Unknown			Non-FL resident	05/09/20
42,595	Duval	54	Female	No			Non-FL resident	05/10/20
42,596	Duval	50	Female	Unknown			Non-FL resident	05/11/20
42,597	Duval	72	Male	Unknown			Non-FL resident	05/12/20
42,598	Duval	63	Male	Yes	CA; GA; MS	No	Non-FL resident	05/13/20
42,599	Duval	70	Female	Unknown			Non-FL resident	05/14/20
42,600	Duval	36	Female	Unknown		Unknown	Non-FL resident	05/15/20
42,601	Duval	88	Female	No			Non-FL resident	05/15/20
42,602	Duval	59	Female	Unknown		Unknown	Non-FL resident	05/15/20
42,603	Duval	54	Female	Unknown			Non-FL resident	05/16/20
42,604	Duval	49	Female	Yes	DC; FL	No	Non-FL resident	05/17/20
42,605	Duval	55	Female	Yes	GA	Unknown	Non-FL resident	05/19/20
42,606	Duval	18	Male	Unknown		Unknown	Non-FL resident	05/19/20
42,607	Duval	64	Male	Unknown			Non-FL resident	05/21/20
42,608	Duval	68	Female	Unknown			Non-FL resident	05/22/20
42,609	Duval	66	Male	Unknown		Unknown	Non-FL resident	05/23/20
42,610	Duval	40	Male	Unknown			Non-FL resident	05/25/20
42,611	Duval	35	Female	Yes	FL; GA	Unknown	Non-FL resident	05/26/20
42,612	Duval	50	Male	Yes	GA	Yes	Non-FL resident	06/03/20
42,613	Duval	35	Female	Yes	GA	Unknown	Non-FL resident	06/05/20
42,614	Duval	29	Female	Unknown			Non-FL resident	06/08/20
42,615	Duval	37	Male	Yes	GA	Yes	Non-FL resident	06/15/20
42,616	Duval	67	Male	Unknown			Non-FL resident	06/17/20
42,617	Escambia	53	Male	Yes	FRANCE	No	FL resident	03/16/20
42,618	Escambia	51	Male	No		No	FL resident	03/22/20
42,619	Escambia	25	Female	No		No	FL resident	03/22/20
42,620	Escambia	48	Male	Yes	FL; LA	Unknown	FL resident	03/22/20
42,621	Escambia	33	Female	No		No	FL resident	03/22/20
42,622	Escambia	60	Female	Yes	FL; IL	Unknown	FL resident	03/23/20
42,623	Escambia	56	Male	Yes	CO; FL	Unknown	FL resident	03/23/20
42,624	Escambia	32	Male	No		Unknown	FL resident	03/23/20
42,625	Escambia	76	Male	No		No	FL resident	03/23/20
42,626	Escambia	58	Male	No		No	FL resident	03/24/20
42,627	Escambia	22	Female	No		No	FL resident	03/24/20
42,628	Escambia	49	Female	No		Yes	FL resident	03/24/20
42,629	Escambia	56	Male	No		Yes	FL resident	03/24/20
42,630	Escambia	24	Female	No		No	FL resident	03/24/20
42,631	Escambia	36	Male	No		Unknown	FL resident	03/25/20
42,632	Escambia	24	Male	No		Unknown	FL resident	03/25/20
42,633	Escambia	63	Male	No		No	FL resident	03/25/20
42,634	Escambia	59	Female	Yes	FL; WI	Yes	FL resident	03/25/20
42,635	Escambia	73	Female	Yes	EGYPT	Unknown	FL resident	03/26/20
42,636	Escambia	52	Female	Yes	CA	Unknown	FL resident	03/26/20
42,637	Escambia	43	Male	No		No	FL resident	03/26/20
42,638	Escambia	44	Female	Yes	FL; GA	Unknown	FL resident	03/27/20
42,639	Escambia	53	Male	Yes	AL; FL; GA; MS; TN	Unknown	FL resident	03/27/20
42,640	Escambia	29	Female	Yes	FL; TN	Unknown	FL resident	03/27/20
42,641	Escambia	58	Female	No		Unknown	FL resident	03/27/20
42,642	Escambia	45	Female	No		Unknown	FL resident	03/27/20
42,643	Escambia	94	Female	No		No	FL resident	03/27/20
42,644	Escambia	20	Female	Unknown		Yes	FL resident	03/28/20
42,645	Escambia	65	Female	No		No	FL resident	03/29/20
42,646	Escambia	39	Female	No		Unknown	FL resident	03/29/20
42,647	Escambia	35	Male	Yes	AL	Unknown	FL resident	03/29/20
42,648	Escambia	26	Male	Unknown		Unknown	FL resident	03/29/20
42,649	Escambia	20	Male	No		Yes	FL resident	03/29/20
42,650	Escambia	59	Male	No		Yes	FL resident	03/29/20
42,651	Escambia	31	Male	No		Yes	FL resident	03/29/20
42,652	Escambia	65	Male	No		No	FL resident	03/30/20
42,653	Escambia	38	Female	Yes	FL; NY	No	FL resident	03/30/20
42,654	Escambia	47	Male	No		No	FL resident	03/30/20

Coronavirus: line list of cases

Data verified as of Jun 18, 2020 at 10 AM

Data in this report are provisional and subject to change.

Case	County	Age	Gender	Travel related	Travel detail	Contact with a confirmed case	Jurisdiction	Date case counted
42,655	Escambia	36	Female	No		No	FL resident	03/30/20
42,656	Escambia	24	Male	No		Yes	FL resident	03/30/20
42,657	Escambia	31	Male	No		No	FL resident	03/30/20
42,658	Escambia	20	Male	Unknown		Unknown	FL resident	03/30/20
42,659	Escambia	41	Female	No		No	FL resident	03/30/20
42,660	Escambia	37	Female	Yes	FL; LA	No	FL resident	03/30/20
42,661	Escambia	24	Male	Yes	FL; GA	No	FL resident	03/30/20
42,662	Escambia	37	Female	No		Unknown	FL resident	03/30/20
42,663	Escambia	56	Female	No		Yes	FL resident	03/30/20
42,664	Escambia	37	Male	No		Yes	FL resident	03/30/20
42,665	Escambia	2	Male	No		No	FL resident	03/30/20
42,666	Escambia	28	Female	Yes	CA; CO; FL; OH	No	FL resident	03/30/20
42,667	Escambia	24	Female	No		Yes	FL resident	03/30/20
42,668	Escambia	33	Male	No		Yes	FL resident	03/30/20
42,669	Escambia	27	Male	Yes	FL; GA	No	FL resident	03/30/20
42,670	Escambia	31	Male	No		Yes	FL resident	03/30/20
42,671	Escambia	79	Male	Unknown		Unknown	FL resident	03/30/20
42,672	Escambia	55	Male	No		Unknown	FL resident	03/30/20
42,673	Escambia	40	Female	No		Yes	FL resident	03/30/20
42,674	Escambia	21	Female	No		Unknown	FL resident	03/30/20
42,675	Escambia	70	Male	No		No	FL resident	03/30/20
42,676	Escambia	17	Male	No		No	FL resident	03/30/20
42,677	Escambia	47	Male	Yes	FL; GA; IRELAND	Unknown	FL resident	03/30/20
42,678	Escambia	21	Male	Yes	FL; LA	No	FL resident	03/30/20
42,679	Escambia	19	Female	No		Unknown	FL resident	03/30/20
42,680	Escambia	26	Female	Unknown		Unknown	FL resident	03/30/20
42,681	Escambia	37	Male	Yes	BERMUDA; FL; NJ; SC	No	FL resident	03/30/20
42,682	Escambia	34	Male	Yes	FL; MI	Unknown	FL resident	03/30/20
42,683	Escambia	37	Male	Yes	CARIBBEAN; FL; NC	No	FL resident	03/30/20
42,684	Escambia	35	Female	Yes	CARIBBEAN; FL; NC	No	FL resident	03/30/20
42,685	Escambia	38	Female	No		No	FL resident	03/30/20
42,686	Escambia	26	Male	Yes	CO; FL	Unknown	FL resident	03/30/20
42,687	Escambia	46	Male	Unknown		Unknown	FL resident	03/30/20
42,688	Escambia	39	Female	No		No	FL resident	03/30/20
42,689	Escambia	70	Male	No		No	FL resident	03/30/20
42,690	Escambia	21	Male	Yes	FL; LA	Yes	FL resident	03/30/20
42,691	Escambia	55	Male	Yes	BAHAMAS; FL; GA; KS; NC; OH; PUERTO RICO	Unknown	FL resident	03/30/20
42,692	Escambia	64	Male	No		Unknown	FL resident	03/30/20
42,693	Escambia	29	Male	Yes	FL; LA	No	FL resident	03/30/20
42,694	Escambia	24	Male	Yes	FL; MA	No	FL resident	03/30/20
42,695	Escambia	26	Female	No		Yes	FL resident	03/30/20
42,696	Escambia	66	Female	Yes	AL; CO; FL; LA; MS; NM; TX	No	FL resident	03/31/20
42,697	Escambia	26	Female	No		No	FL resident	03/31/20
42,698	Escambia	18	Female	No		Yes	FL resident	03/31/20
42,699	Escambia	28	Male	No		No	FL resident	03/31/20
42,700	Escambia	56	Female	Yes	BELIZE; FL; LA	No	FL resident	03/31/20
42,701	Escambia	23	Female	Yes	AL; LA	Unknown	FL resident	03/31/20
42,702	Escambia	52	Female	No		No	FL resident	04/01/20
42,703	Escambia	26	Male	No		No	FL resident	04/01/20
42,704	Escambia	36	Female	No		No	FL resident	04/02/20
42,705	Escambia	35	Female	No		Yes	FL resident	04/02/20
42,706	Escambia	65	Male	Yes	FL; GA	No	FL resident	04/02/20
42,707	Escambia	26	Male	No		No	FL resident	04/02/20
42,708	Escambia	79	Male	No		Unknown	FL resident	04/02/20
42,709	Escambia	45	Female	Yes	FL; LA	No	FL resident	04/02/20
42,710	Escambia	75	Male	No		No	FL resident	04/02/20
42,711	Escambia	58	Male	Unknown		Unknown	FL resident	04/02/20
42,712	Escambia	21	Male	Yes	LA	Yes	FL resident	04/02/20
42,713	Escambia	51	Male	Yes	FL; LA	Yes	FL resident	04/03/20
42,714	Escambia	75	Female	Unknown		No	FL resident	04/03/20
42,715	Escambia	67	Male	No		Unknown	FL resident	04/03/20

Coronavirus: line list of cases

Data verified as of Jun 18, 2020 at 10 AM

Data in this report are provisional and subject to change.

Case	County	Age	Gender	Travel related	Travel detail	Contact with a confirmed case	Jurisdiction	Date case counted
42,716	Escambia	20	Female	Unknown		Yes	FL resident	04/03/20
42,717	Escambia	59	Male	No		Unknown	FL resident	04/03/20
42,718	Escambia	40	Female	No		Yes	FL resident	04/03/20
42,719	Escambia	23	Male	No		No	FL resident	04/03/20
42,720	Escambia	71	Male	No		No	FL resident	04/03/20
42,721	Escambia	75	Female	No		No	FL resident	04/03/20
42,722	Escambia	84	Female	No		No	FL resident	04/03/20
42,723	Escambia	33	Male	No		Unknown	FL resident	04/03/20
42,724	Escambia	45	Female	Unknown		Unknown	FL resident	04/04/20
42,725	Escambia	76	Female	Yes	FL; GA	Yes	FL resident	04/04/20
42,726	Escambia	53	Female	Unknown		Unknown	FL resident	04/04/20
42,727	Escambia	42	Male	Unknown		No	FL resident	04/04/20
42,728	Escambia	71	Female	No		No	FL resident	04/04/20
42,729	Escambia	24	Male	No		Yes	FL resident	04/04/20
42,730	Escambia	31	Female	Yes	AL; FL; LA; MS	Unknown	FL resident	04/04/20
42,731	Escambia	18	Male	Unknown		Unknown	FL resident	04/04/20
42,732	Escambia	62	Female	Yes	FL; IN	No	FL resident	04/05/20
42,733	Escambia	54	Male	Unknown		Unknown	FL resident	04/05/20
42,734	Escambia	79	Male	Yes	FL; GA	Yes	FL resident	04/05/20
42,735	Escambia	26	Female	No		Yes	FL resident	04/05/20
42,736	Escambia	59	Male	No		Unknown	FL resident	04/05/20
42,737	Escambia	95	Female	No		Yes	FL resident	04/05/20
42,738	Escambia	55	Male	No		Yes	FL resident	04/05/20
42,739	Escambia	26	Female	No		Yes	FL resident	04/05/20
42,740	Escambia	94	Male	No		Yes	FL resident	04/05/20
42,741	Escambia	46	Female	No		Yes	FL resident	04/06/20
42,742	Escambia	48	Female	Unknown		Unknown	FL resident	04/06/20
42,743	Escambia	39	Male	No		No	FL resident	04/06/20
42,744	Escambia	64	Female	Unknown		Unknown	FL resident	04/06/20
42,745	Escambia	19	Female	No		Unknown	FL resident	04/06/20
42,746	Escambia	18	Female	No		Unknown	FL resident	04/06/20
42,747	Escambia	71	Female	No		No	FL resident	04/06/20
42,748	Escambia	21	Female	No		Yes	FL resident	04/06/20
42,749	Escambia	69	Male	Yes	AL; CO; FL; LA; MS; NM; TX	Yes	FL resident	04/06/20
42,750	Escambia	67	Female	Yes	FL; LA; MEXICO	Yes	FL resident	04/06/20
42,751	Escambia	40	Male	Yes	AL; FL; LA; MS	Unknown	FL resident	04/06/20
42,752	Escambia	78	Male	No		Yes	FL resident	04/06/20
42,753	Escambia	29	Male	No		No	FL resident	04/06/20
42,754	Escambia	60	Male	No		Unknown	FL resident	04/06/20
42,755	Escambia	45	Male	No		No	FL resident	04/06/20
42,756	Escambia	66	Female	No		Unknown	FL resident	04/06/20
42,757	Escambia	91	Female	No		Yes	FL resident	04/06/20
42,758	Escambia	81	Male	No		Yes	FL resident	04/06/20
42,759	Escambia	83	Female	No		Yes	FL resident	04/06/20
42,760	Escambia	60	Male	No		No	FL resident	04/07/20
42,761	Escambia	41	Male	No		No	FL resident	04/07/20
42,762	Escambia	39	Female	No		No	FL resident	04/07/20
42,763	Escambia	20	Male	No		Unknown	FL resident	04/07/20
42,764	Escambia	49	Male	No		No	FL resident	04/07/20
42,765	Escambia	62	Male	No		Unknown	FL resident	04/07/20
42,766	Escambia	52	Female	No		Yes	FL resident	04/07/20
42,767	Escambia	21	Female	No		Unknown	FL resident	04/07/20
42,768	Escambia	49	Male	Unknown		Yes	FL resident	04/07/20
42,769	Escambia	77	Female	No		Yes	FL resident	04/08/20
42,770	Escambia	69	Male	No		Yes	FL resident	04/08/20
42,771	Escambia	71	Female	No		Yes	FL resident	04/08/20
42,772	Escambia	83	Female	No		Yes	FL resident	04/08/20
42,773	Escambia	75	Female	No		Yes	FL resident	04/08/20
42,774	Escambia	95	Female	No		Yes	FL resident	04/08/20
42,775	Escambia	67	Male	No		Yes	FL resident	04/08/20
42,776	Escambia	61	Female	No		Yes	FL resident	04/08/20
42,777	Escambia	41	Female	No		Unknown	FL resident	04/08/20

Coronavirus: line list of cases

Data verified as of Jun 18, 2020 at 10 AM

Data in this report are provisional and subject to change.

Case	County	Age	Gender	Travel related	Travel detail	Contact with a confirmed case	Jurisdiction	Date case counted
42,778	Escambia	51	Female	No		Yes	FL resident	04/08/20
42,779	Escambia	36	Male	No		Unknown	FL resident	04/08/20
42,780	Escambia	69	Male	No		No	FL resident	04/08/20
42,781	Escambia	57	Female	Yes	FL; UNKNOWN	Unknown	FL resident	04/09/20
42,782	Escambia	38	Female	No		No	FL resident	04/09/20
42,783	Escambia	28	Male	Unknown		Unknown	FL resident	04/09/20
42,784	Escambia	3	Male	No		No	FL resident	04/09/20
42,785	Escambia	75	Female	No		Unknown	FL resident	04/09/20
42,786	Escambia	64	Male	No		Unknown	FL resident	04/09/20
42,787	Escambia	40	Female	No		Yes	FL resident	04/09/20
42,788	Escambia	36	Male	No		Unknown	FL resident	04/09/20
42,789	Escambia	68	Female	No		No	FL resident	04/09/20
42,790	Escambia	37	Female	No		Unknown	FL resident	04/09/20
42,791	Escambia	54	Female	Unknown		Unknown	FL resident	04/09/20
42,792	Escambia	65	Female	Yes	AL; FL	No	FL resident	04/09/20
42,793	Escambia	30	Female	No		Unknown	FL resident	04/09/20
42,794	Escambia	42	Female	No		Yes	FL resident	04/09/20
42,795	Escambia	53	Female	No		Yes	FL resident	04/09/20
42,796	Escambia	69	Male	No		Unknown	FL resident	04/10/20
42,797	Escambia	81	Male	No		No	FL resident	04/10/20
42,798	Escambia	24	Female	No		Unknown	FL resident	04/10/20
42,799	Escambia	58	Female	No		Yes	FL resident	04/10/20
42,800	Escambia	48	Female	No		No	FL resident	04/10/20
42,801	Escambia	58	Female	No		Yes	FL resident	04/10/20
42,802	Escambia	56	Female	Unknown		Unknown	FL resident	04/11/20
42,803	Escambia	52	Female	No		Yes	FL resident	04/11/20
42,804	Escambia	42	Female	No		Yes	FL resident	04/11/20
42,805	Escambia	36	Female	No		Yes	FL resident	04/11/20
42,806	Escambia	58	Female	No		Yes	FL resident	04/11/20
42,807	Escambia	24	Male	Unknown		Unknown	FL resident	04/11/20
42,808	Escambia	40	Female	No		Unknown	FL resident	04/11/20
42,809	Escambia	72	Male	No		Yes	FL resident	04/11/20
42,810	Escambia	56	Female	No		Yes	FL resident	04/11/20
42,811	Escambia	42	Male	Yes	FL; NC	Unknown	FL resident	04/11/20
42,812	Escambia	19	Male	Unknown		No	FL resident	04/11/20
42,813	Escambia	2	Male	No		Yes	FL resident	04/11/20
42,814	Escambia	36	Female	No		Yes	FL resident	04/11/20
42,815	Escambia	63	Male	No		Yes	FL resident	04/11/20
42,816	Escambia	67	Male	No		Yes	FL resident	04/12/20
42,817	Escambia	25	Female	Unknown		Yes	FL resident	04/12/20
42,818	Escambia	24	Female	No		Yes	FL resident	04/12/20
42,819	Escambia	63	Male	No		Unknown	FL resident	04/12/20
42,820	Escambia	72	Male	No		Yes	FL resident	04/12/20
42,821	Escambia	95	Female	No		No	FL resident	04/12/20
42,822	Escambia	87	Female	No		Yes	FL resident	04/12/20
42,823	Escambia	85	Male	No		Unknown	FL resident	04/12/20
42,824	Escambia	85	Female	No		Yes	FL resident	04/12/20
42,825	Escambia	72	Male	No		Yes	FL resident	04/12/20
42,826	Escambia	33	Male	No		Yes	FL resident	04/12/20
42,827	Escambia	63	Female	No		No	FL resident	04/12/20
42,828	Escambia	67	Male	No		Yes	FL resident	04/12/20
42,829	Escambia	85	Male	No		Yes	FL resident	04/12/20
42,830	Escambia	46	Male	No		Yes	FL resident	04/13/20
42,831	Escambia	63	Male	No		Yes	FL resident	04/13/20
42,832	Escambia	70	Male	No		Unknown	FL resident	04/13/20
42,833	Escambia	68	Female	Yes	FL; LA	Unknown	FL resident	04/13/20
42,834	Escambia	55	Female	No		Unknown	FL resident	04/13/20
42,835	Escambia	50	Male	Unknown		Unknown	FL resident	04/13/20
42,836	Escambia	65	Male	No			FL resident	04/13/20
42,837	Escambia	73	Male	Unknown		No	FL resident	04/13/20
42,838	Escambia	40	Female	No		Yes	FL resident	04/13/20
42,839	Escambia	77	Female	No		Unknown	FL resident	04/14/20

Coronavirus: line list of cases

Data verified as of Jun 18, 2020 at 10 AM

Data in this report are provisional and subject to change.

Case	County	Age	Gender	Travel related	Travel detail	Contact with a confirmed case	Jurisdiction	Date case counted
42,840	Escambia	24	Female	No		Yes	FL resident	04/14/20
42,841	Escambia	24	Female	No		Yes	FL resident	04/14/20
42,842	Escambia	44	Female	No		Yes	FL resident	04/14/20
42,843	Escambia	31	Female	No		No	FL resident	04/14/20
42,844	Escambia	39	Female	No		Unknown	FL resident	04/14/20
42,845	Escambia	70	Female	No		Unknown	FL resident	04/14/20
42,846	Escambia	75	Female	No		Unknown	FL resident	04/15/20
42,847	Escambia	47	Female	No		Yes	FL resident	04/15/20
42,848	Escambia	55	Female	Unknown		Yes	FL resident	04/15/20
42,849	Escambia	50	Female	No		Yes	FL resident	04/15/20
42,850	Escambia	42	Female	No		No	FL resident	04/15/20
42,851	Escambia	36	Female	No		Unknown	FL resident	04/15/20
42,852	Escambia	55	Female	Yes	AL; FL	Yes	FL resident	04/15/20
42,853	Escambia	41	Male	No		Unknown	FL resident	04/15/20
42,854	Escambia	95	Male	No		Yes	FL resident	04/15/20
42,855	Escambia	79	Female	No		Yes	FL resident	04/15/20
42,856	Escambia	62	Female	No		No	FL resident	04/16/20
42,857	Escambia	45	Male	No		Unknown	FL resident	04/16/20
42,858	Escambia	58	Male	No		Yes	FL resident	04/16/20
42,859	Escambia	58	Male	Unknown		Unknown	FL resident	04/16/20
42,860	Escambia	58	Male	Unknown		Unknown	FL resident	04/16/20
42,861	Escambia	44	Female	Yes	LA	Yes	FL resident	04/16/20
42,862	Escambia	78	Female	No		Unknown	FL resident	04/16/20
42,863	Escambia	68	Male	No		No	FL resident	04/16/20
42,864	Escambia	55	Female	No		Yes	FL resident	04/16/20
42,865	Escambia	36	Female	No		Unknown	FL resident	04/16/20
42,866	Escambia	66	Male	No		No	FL resident	04/16/20
42,867	Escambia	36	Female	No		Yes	FL resident	04/16/20
42,868	Escambia	40	Male	No		Yes	FL resident	04/16/20
42,869	Escambia	53	Female	No		Unknown	FL resident	04/16/20
42,870	Escambia	27	Female	No		No	FL resident	04/16/20
42,871	Escambia	45	Female	No		Yes	FL resident	04/16/20
42,872	Escambia	26	Male	No		Yes	FL resident	04/16/20
42,873	Escambia	18	Male	No		Yes	FL resident	04/17/20
42,874	Escambia	41	Male	No		Yes	FL resident	04/17/20
42,875	Escambia	30	Female	No		Yes	FL resident	04/17/20
42,876	Escambia	57	Female	No		No	FL resident	04/17/20
42,877	Escambia	35	Female	No		No	FL resident	04/17/20
42,878	Escambia	51	Female	No		Yes	FL resident	04/17/20
42,879	Escambia	77	Male	No		No	FL resident	04/17/20
42,880	Escambia	67	Female	No		Yes	FL resident	04/17/20
42,881	Escambia	52	Male	No		Yes	FL resident	04/17/20
42,882	Escambia	83	Female	No		Yes	FL resident	04/17/20
42,883	Escambia	95	Female	No		Yes	FL resident	04/17/20
42,884	Escambia	62	Male	No		Yes	FL resident	04/17/20
42,885	Escambia	21	Female	Unknown		No	FL resident	04/17/20
42,886	Escambia	73	Male	No		Yes	FL resident	04/17/20
42,887	Escambia	61	Female	No		Yes	FL resident	04/17/20
42,888	Escambia	98	Male	No		Yes	FL resident	04/17/20
42,889	Escambia	55	Male	No		Yes	FL resident	04/17/20
42,890	Escambia	81	Male	No		Yes	FL resident	04/17/20
42,891	Escambia	71	Male	No		Yes	FL resident	04/17/20
42,892	Escambia	60	Female	No		Yes	FL resident	04/18/20
42,893	Escambia	52	Female	No		Yes	FL resident	04/18/20
42,894	Escambia	58	Female	No		Yes	FL resident	04/18/20
42,895	Escambia	34	Female	No		Yes	FL resident	04/18/20
42,896	Escambia	0	Female	No		Yes	FL resident	04/18/20
42,897	Escambia	51	Male	No		Yes	FL resident	04/18/20
42,898	Escambia	70	Female	No		Unknown	FL resident	04/18/20
42,899	Escambia	23	Female	No		No	FL resident	04/18/20
42,900	Escambia	29	Female	No		Yes	FL resident	04/18/20
42,901	Escambia	28	Male	No		No	FL resident	04/19/20

Coronavirus: line list of cases

Data verified as of Jun 18, 2020 at 10 AM

Data in this report are provisional and subject to change.

Case	County	Age	Gender	Travel related	Travel detail	Contact with a confirmed case	Jurisdiction	Date case counted
42,902	Escambia	41	Male	No		Unknown	FL resident	04/19/20
42,903	Escambia	50	Male	Unknown		No	FL resident	04/19/20
42,904	Escambia	11	Male	Unknown		Yes	FL resident	04/19/20
42,905	Escambia	38	Male	Unknown		Yes	FL resident	04/19/20
42,906	Escambia	76	Male	No		Yes	FL resident	04/19/20
42,907	Escambia	69	Female	Yes	IA; KY	No	FL resident	04/19/20
42,908	Escambia	81	Female	No		Yes	FL resident	04/19/20
42,909	Escambia	48	Female	No		Yes	FL resident	04/20/20
42,910	Escambia	45	Female	No		Yes	FL resident	04/20/20
42,911	Escambia	92	Male	Unknown		Unknown	FL resident	04/20/20
42,912	Escambia	41	Female	No		Yes	FL resident	04/20/20
42,913	Escambia	60	Female	Unknown		Yes	FL resident	04/20/20
42,914	Escambia	15	Female	No		Yes	FL resident	04/20/20
42,915	Escambia	32	Male	Unknown		Unknown	FL resident	04/20/20
42,916	Escambia	34	Male	No		Unknown	FL resident	04/20/20
42,917	Escambia	69	Male	No		Unknown	FL resident	04/21/20
42,918	Escambia	83	Female	No		Unknown	FL resident	04/21/20
42,919	Escambia	68	Male	No		Unknown	FL resident	04/21/20
42,920	Escambia	84	Male	No		Unknown	FL resident	04/21/20
42,921	Escambia	97	Female	No		Unknown	FL resident	04/21/20
42,922	Escambia	55	Male	No		Yes	FL resident	04/21/20
42,923	Escambia	54	Female	No		Yes	FL resident	04/21/20
42,924	Escambia	85	Female	No		Unknown	FL resident	04/21/20
42,925	Escambia	54	Female	No		Yes	FL resident	04/21/20
42,926	Escambia	53	Male	No		Unknown	FL resident	04/21/20
42,927	Escambia	87	Female	No		Yes	FL resident	04/21/20
42,928	Escambia	51	Male	No		Yes	FL resident	04/21/20
42,929	Escambia	78	Female	No		Unknown	FL resident	04/21/20
42,930	Escambia	73	Female	No		Yes	FL resident	04/21/20
42,931	Escambia	70	Female	No		Unknown	FL resident	04/21/20
42,932	Escambia	67	Male	No		Yes	FL resident	04/21/20
42,933	Escambia	75	Female	No		Unknown	FL resident	04/21/20
42,934	Escambia	65	Male	Unknown		No	FL resident	04/21/20
42,935	Escambia	64	Female	No		Yes	FL resident	04/21/20
42,936	Escambia	94	Female	No		Unknown	FL resident	04/21/20
42,937	Escambia	80	Female	No		Unknown	FL resident	04/21/20
42,938	Escambia	66	Male	No		Yes	FL resident	04/21/20
42,939	Escambia	77	Female	No		Yes	FL resident	04/21/20
42,940	Escambia	78	Female	No		Unknown	FL resident	04/21/20
42,941	Escambia	90	Male	No		Yes	FL resident	04/21/20
42,942	Escambia	62	Female	No		Unknown	FL resident	04/21/20
42,943	Escambia	63	Male	No		Yes	FL resident	04/21/20
42,944	Escambia	59	Female	No		Yes	FL resident	04/21/20
42,945	Escambia	75	Female	No		Yes	FL resident	04/21/20
42,946	Escambia	70	Male	No		Unknown	FL resident	04/21/20
42,947	Escambia	64	Female	No		Unknown	FL resident	04/21/20
42,948	Escambia	79	Male	No		Unknown	FL resident	04/21/20
42,949	Escambia	100	Female	No		Unknown	FL resident	04/21/20
42,950	Escambia	80	Female	Unknown		Unknown	FL resident	04/21/20
42,951	Escambia	74	Female	No		Unknown	FL resident	04/21/20
42,952	Escambia	66	Male	No		Unknown	FL resident	04/21/20
42,953	Escambia	78	Male	Unknown		Unknown	FL resident	04/21/20
42,954	Escambia	73	Male	No		Unknown	FL resident	04/21/20
42,955	Escambia	66	Male	No		Unknown	FL resident	04/21/20
42,956	Escambia	58	Male	No		Yes	FL resident	04/21/20
42,957	Escambia	62	Male	No		Unknown	FL resident	04/21/20
42,958	Escambia	52	Male	No		Unknown	FL resident	04/21/20
42,959	Escambia	56	Female	No		Yes	FL resident	04/21/20
42,960	Escambia	84	Female	No		Yes	FL resident	04/21/20
42,961	Escambia	85	Female	No		Unknown	FL resident	04/21/20
42,962	Escambia	84	Male	No		Yes	FL resident	04/21/20
42,963	Escambia	59	Female	No		Yes	FL resident	04/21/20

Coronavirus: line list of cases

Data verified as of Jun 18, 2020 at 10 AM

Data in this report are provisional and subject to change.

Case	County	Age	Gender	Travel related	Travel detail	Contact with a confirmed case	Jurisdiction	Date case counted
42,964	Escambia	67	Male	No		Yes	FL resident	04/21/20
42,965	Escambia	65	Female	No		Yes	FL resident	04/21/20
42,966	Escambia	78	Female	No		Unknown	FL resident	04/21/20
42,967	Escambia	79	Female	No		Yes	FL resident	04/21/20
42,968	Escambia	67	Female	No		Yes	FL resident	04/21/20
42,969	Escambia	95	Female	No		Unknown	FL resident	04/22/20
42,970	Escambia	88	Female	No		Unknown	FL resident	04/22/20
42,971	Escambia	93	Female	No		Yes	FL resident	04/22/20
42,972	Escambia	90	Female	No		Yes	FL resident	04/22/20
42,973	Escambia	62	Male	No		Yes	FL resident	04/22/20
42,974	Escambia	77	Female	No		Unknown	FL resident	04/22/20
42,975	Escambia	79	Male	No		Yes	FL resident	04/22/20
42,976	Escambia	90	Female	No		Unknown	FL resident	04/22/20
42,977	Escambia	72	Male	No		Unknown	FL resident	04/22/20
42,978	Escambia	96	Female	No		Unknown	FL resident	04/22/20
42,979	Escambia	84	Male	No		Yes	FL resident	04/22/20
42,980	Escambia	75	Female	No		Yes	FL resident	04/22/20
42,981	Escambia	66	Female	No		Yes	FL resident	04/22/20
42,982	Escambia	56	Male	No		Unknown	FL resident	04/22/20
42,983	Escambia	86	Male	No		Yes	FL resident	04/22/20
42,984	Escambia	58	Female	No		Unknown	FL resident	04/22/20
42,985	Escambia	34	Female	No		Unknown	FL resident	04/22/20
42,986	Escambia	48	Male	No		Yes	FL resident	04/22/20
42,987	Escambia	58	Female	No		Unknown	FL resident	04/22/20
42,988	Escambia	55	Female	No		Yes	FL resident	04/22/20
42,989	Escambia	77	Male	No		Yes	FL resident	04/22/20
42,990	Escambia	86	Female	No		Unknown	FL resident	04/23/20
42,991	Escambia	58	Female	No		Unknown	FL resident	04/23/20
42,992	Escambia	57	Male	Unknown		No	FL resident	04/23/20
42,993	Escambia	40	Female	No		Yes	FL resident	04/24/20
42,994	Escambia	26	Female	No		Yes	FL resident	04/24/20
42,995	Escambia	48	Female	Unknown		Yes	FL resident	04/24/20
42,996	Escambia	61	Female	No		Yes	FL resident	04/24/20
42,997	Escambia	2	Female	No		Unknown	FL resident	04/24/20
42,998	Escambia	52	Male	No		No	FL resident	04/24/20
42,999	Escambia	16	Female	No		Yes	FL resident	04/24/20
43,000	Escambia	38	Female	No		Unknown	FL resident	04/25/20
43,001	Escambia	22	Male	No		Yes	FL resident	04/25/20
43,002	Escambia	36	Female	No		Yes	FL resident	04/25/20
43,003	Escambia	36	Female	No		Yes	FL resident	04/25/20
43,004	Escambia	23	Male	Unknown		Unknown	FL resident	04/25/20
43,005	Escambia	8	Female	No		Yes	FL resident	04/25/20
43,006	Escambia	11	Male	No		Yes	FL resident	04/25/20
43,007	Escambia	49	Male	Unknown		Yes	FL resident	04/25/20
43,008	Escambia	42	Female	No		Yes	FL resident	04/25/20
43,009	Escambia	13	Female	Unknown		Yes	FL resident	04/25/20
43,010	Escambia	43	Male	No		Yes	FL resident	04/25/20
43,011	Escambia	77	Female	Unknown		Yes	FL resident	04/26/20
43,012	Escambia	23	Female	No		Yes	FL resident	04/26/20
43,013	Escambia	82	Female	No		Yes	FL resident	04/26/20
43,014	Escambia	75	Male	No		Yes	FL resident	04/26/20
43,015	Escambia	83	Female	No		Yes	FL resident	04/26/20
43,016	Escambia	95	Female	No		Yes	FL resident	04/26/20
43,017	Escambia	89	Female	No		Yes	FL resident	04/26/20
43,018	Escambia	66	Male	No		Yes	FL resident	04/26/20
43,019	Escambia	71	Male	No		Yes	FL resident	04/26/20
43,020	Escambia	58	Male	No		Yes	FL resident	04/26/20
43,021	Escambia	48	Female	No		Yes	FL resident	04/26/20
43,022	Escambia	34	Male	No		Unknown	FL resident	04/27/20
43,023	Escambia	64	Female	No		Unknown	FL resident	04/27/20
43,024	Escambia	44	Male	No		Yes	FL resident	04/27/20
43,025	Escambia	63	Female	No		Unknown	FL resident	04/27/20

Coronavirus: line list of cases

Data verified as of Jun 18, 2020 at 10 AM

Data in this report are provisional and subject to change.

Case	County	Age	Gender	Travel related	Travel detail	Contact with a confirmed case	Jurisdiction	Date case counted
43,026	Escambia	68	Male	No		No	FL resident	04/27/20
43,027	Escambia	59	Female	No		Yes	FL resident	04/27/20
43,028	Escambia	76	Female	No		Yes	FL resident	04/27/20
43,029	Escambia	61	Female	No		Yes	FL resident	04/27/20
43,030	Escambia	37	Male	No		Yes	FL resident	04/27/20
43,031	Escambia	35	Female	No		Unknown	FL resident	04/27/20
43,032	Escambia	28	Female	No		Yes	FL resident	04/27/20
43,033	Escambia	36	Female	No		Yes	FL resident	04/27/20
43,034	Escambia	25	Male	No		Unknown	FL resident	04/28/20
43,035	Escambia	80	Female	Unknown		Yes	FL resident	04/28/20
43,036	Escambia	74	Male	No		Yes	FL resident	04/28/20
43,037	Escambia	57	Female	Unknown		Unknown	FL resident	04/29/20
43,038	Escambia	48	Female	No		Unknown	FL resident	04/29/20
43,039	Escambia	46	Male	Unknown		No	FL resident	04/29/20
43,040	Escambia	18	Female	Unknown		Yes	FL resident	04/29/20
43,041	Escambia	47	Male	No		Unknown	FL resident	04/29/20
43,042	Escambia	54	Female	No		Unknown	FL resident	04/29/20
43,043	Escambia	90	Male	No		Yes	FL resident	04/29/20
43,044	Escambia	51	Female	No		No	FL resident	04/29/20
43,045	Escambia	24	Male	No		Unknown	FL resident	04/29/20
43,046	Escambia	89	Female	No		Unknown	FL resident	04/29/20
43,047	Escambia	57	Female	No		Yes	FL resident	04/29/20
43,048	Escambia	64	Female	No		Yes	FL resident	04/30/20
43,049	Escambia	45	Male	No		Yes	FL resident	04/30/20
43,050	Escambia	95	Female	No		Yes	FL resident	04/30/20
43,051	Escambia	105	Female	No		Yes	FL resident	04/30/20
43,052	Escambia	71	Female	No		Yes	FL resident	04/30/20
43,053	Escambia	34	Female	No		Yes	FL resident	04/30/20
43,054	Escambia	65	Female	No		Yes	FL resident	04/30/20
43,055	Escambia	60	Female	No		Yes	FL resident	04/30/20
43,056	Escambia	61	Female	No		Unknown	FL resident	04/30/20
43,057	Escambia	52	Female	No		Yes	FL resident	04/30/20
43,058	Escambia	61	Female	Unknown		Unknown	FL resident	04/30/20
43,059	Escambia	71	Male	No			FL resident	04/30/20
43,060	Escambia	58	Female	No		Unknown	FL resident	04/30/20
43,061	Escambia	79	Female	No		Yes	FL resident	04/30/20
43,062	Escambia	24	Male	Unknown		Unknown	FL resident	04/30/20
43,063	Escambia	85	Male	No		Yes	FL resident	04/30/20
43,064	Escambia	87	Female	No		Unknown	FL resident	04/30/20
43,065	Escambia	87	Female	No		Yes	FL resident	04/30/20
43,066	Escambia	50	Male	Unknown		Unknown	FL resident	05/01/20
43,067	Escambia	76	Male	No		Unknown	FL resident	05/01/20
43,068	Escambia	45	Female	Unknown		Unknown	FL resident	05/01/20
43,069	Escambia	16	Female	No		Yes	FL resident	05/01/20
43,070	Escambia	19	Female	No		Yes	FL resident	05/01/20
43,071	Escambia	18	Male	No		Yes	FL resident	05/01/20
43,072	Escambia	66	Male	Unknown		Unknown	FL resident	05/01/20
43,073	Escambia	88	Female	No		Yes	FL resident	05/01/20
43,074	Escambia	31	Female	No		Unknown	FL resident	05/01/20
43,075	Escambia	66	Male	No		Yes	FL resident	05/01/20
43,076	Escambia	40	Male	Unknown		Unknown	FL resident	05/02/20
43,077	Escambia	60	Female	No		No	FL resident	05/02/20
43,078	Escambia	26	Female	No		Yes	FL resident	05/02/20
43,079	Escambia	83	Male	No		Yes	FL resident	05/02/20
43,080	Escambia	54	Female	No		Yes	FL resident	05/02/20
43,081	Escambia	80	Male	No		Yes	FL resident	05/02/20
43,082	Escambia	26	Female	No		Yes	FL resident	05/02/20
43,083	Escambia	84	Female	No		Yes	FL resident	05/02/20
43,084	Escambia	75	Female	No		Yes	FL resident	05/02/20
43,085	Escambia	72	Female	No		Yes	FL resident	05/02/20
43,086	Escambia	78	Male	No		Yes	FL resident	05/02/20
43,087	Escambia	95	Female	No		Yes	FL resident	05/02/20

Coronavirus: line list of cases

Data verified as of Jun 18, 2020 at 10 AM

Data in this report are provisional and subject to change.

Case	County	Age	Gender	Travel related	Travel detail	Contact with a confirmed case	Jurisdiction	Date case counted
43,088	Escambia	63	Male	No		Yes	FL resident	05/02/20
43,089	Escambia	92	Female	No		Yes	FL resident	05/02/20
43,090	Escambia	86	Female	No		Yes	FL resident	05/02/20
43,091	Escambia	81	Female	No		Yes	FL resident	05/02/20
43,092	Escambia	78	Male	No		Yes	FL resident	05/02/20
43,093	Escambia	78	Female	No		Yes	FL resident	05/02/20
43,094	Escambia	77	Female	No		Yes	FL resident	05/02/20
43,095	Escambia	78	Female	No		Yes	FL resident	05/02/20
43,096	Escambia	42	Female	No		Yes	FL resident	05/02/20
43,097	Escambia	77	Female	No		Yes	FL resident	05/02/20
43,098	Escambia	96	Female	No		Yes	FL resident	05/02/20
43,099	Escambia	68	Female	No		Yes	FL resident	05/02/20
43,100	Escambia	68	Female	No		Yes	FL resident	05/02/20
43,101	Escambia	85	Female	No		Yes	FL resident	05/02/20
43,102	Escambia	71	Male	No		Yes	FL resident	05/02/20
43,103	Escambia	90	Female	No		Yes	FL resident	05/02/20
43,104	Escambia	62	Male	No		Yes	FL resident	05/02/20
43,105	Escambia	71	Male	No		Yes	FL resident	05/02/20
43,106	Escambia	75	Female	No		Yes	FL resident	05/02/20
43,107	Escambia	90	Female	No		Yes	FL resident	05/02/20
43,108	Escambia	35	Female	No		Yes	FL resident	05/02/20
43,109	Escambia	69	Male	No		Yes	FL resident	05/02/20
43,110	Escambia	22	Female	No		Yes	FL resident	05/02/20
43,111	Escambia	79	Male	No		Yes	FL resident	05/02/20
43,112	Escambia	61	Female	No		Yes	FL resident	05/02/20
43,113	Escambia	86	Female	No		Yes	FL resident	05/02/20
43,114	Escambia	82	Male	No		Yes	FL resident	05/02/20
43,115	Escambia	83	Female	No		Yes	FL resident	05/02/20
43,116	Escambia	93	Male	No		Yes	FL resident	05/02/20
43,117	Escambia	37	Female	No		Yes	FL resident	05/02/20
43,118	Escambia	83	Female	No		Yes	FL resident	05/02/20
43,119	Escambia	82	Female	No		Yes	FL resident	05/02/20
43,120	Escambia	79	Female	No		Yes	FL resident	05/02/20
43,121	Escambia	69	Female	No		Yes	FL resident	05/02/20
43,122	Escambia	66	Male	No		Yes	FL resident	05/02/20
43,123	Escambia	80	Male	No		Yes	FL resident	05/02/20
43,124	Escambia	83	Female	No		Yes	FL resident	05/02/20
43,125	Escambia	74	Male	No		Yes	FL resident	05/03/20
43,126	Escambia	29	Female	No		Yes	FL resident	05/03/20
43,127	Escambia	39	Female	No		Yes	FL resident	05/03/20
43,128	Escambia	70	Female	No		Yes	FL resident	05/04/20
43,129	Escambia	74	Female	Unknown		Unknown	FL resident	05/04/20
43,130	Escambia	8	Male	No		Yes	FL resident	05/05/20
43,131	Escambia	54	Male	No		Unknown	FL resident	05/05/20
43,132	Escambia	61	Female	No		No	FL resident	05/05/20
43,133	Escambia	59	Male	No		Yes	FL resident	05/05/20
43,134	Escambia	40	Female	No		Yes	FL resident	05/05/20
43,135	Escambia	44	Male	No		Yes	FL resident	05/06/20
43,136	Escambia	57	Male	Yes	MA	Yes	FL resident	05/06/20
43,137	Escambia	69	Female	Unknown			FL resident	05/06/20
43,138	Escambia	44	Female	Unknown		Unknown	FL resident	05/06/20
43,139	Escambia	79	Female	No		Yes	FL resident	05/06/20
43,140	Escambia	99	Female	No		Yes	FL resident	05/06/20
43,141	Escambia	84	Female	No		Yes	FL resident	05/06/20
43,142	Escambia	86	Female	No		Yes	FL resident	05/06/20
43,143	Escambia	54	Female	Yes	AL; FL	Yes	FL resident	05/07/20
43,144	Escambia	70	Female	No		Yes	FL resident	05/07/20
43,145	Escambia	69	Male	No		Yes	FL resident	05/07/20
43,146	Escambia	103	Female	No		Yes	FL resident	05/07/20
43,147	Escambia	6	Female	No		Yes	FL resident	05/07/20
43,148	Escambia	24	Male	Unknown		Unknown	FL resident	05/08/20
43,149	Escambia	58	Male	No		Yes	FL resident	05/08/20

Coronavirus: line list of cases

Data verified as of Jun 18, 2020 at 10 AM

Data in this report are provisional and subject to change.

Case	County	Age	Gender	Travel related	Travel detail	Contact with a confirmed case	Jurisdiction	Date case counted
43,150	Escambia	67	Female	Unknown		Yes	FL resident	05/08/20
43,151	Escambia	47	Female	Yes	AL; FL	Unknown	FL resident	05/08/20
43,152	Escambia	51	Female	No		Unknown	FL resident	05/08/20
43,153	Escambia	28	Female	No		Unknown	FL resident	05/08/20
43,154	Escambia	84	Male	No		Yes	FL resident	05/08/20
43,155	Escambia	89	Female	No		Yes	FL resident	05/08/20
43,156	Escambia	29	Female	No		Yes	FL resident	05/08/20
43,157	Escambia	31	Male	No		Yes	FL resident	05/09/20
43,158	Escambia	70	Male	Unknown		Unknown	FL resident	05/09/20
43,159	Escambia	41	Male	No		Unknown	FL resident	05/09/20
43,160	Escambia	29	Male	Unknown		Unknown	FL resident	05/10/20
43,161	Escambia	29	Female	No		Yes	FL resident	05/10/20
43,162	Escambia	63	Female	No		Yes	FL resident	05/10/20
43,163	Escambia	55	Male	No		Yes	FL resident	05/11/20
43,164	Escambia	57	Female	No		Yes	FL resident	05/11/20
43,165	Escambia	5	Female	Unknown		Unknown	FL resident	05/11/20
43,166	Escambia	84	Male	Unknown		Unknown	FL resident	05/11/20
43,167	Escambia	15	Female	Unknown		Yes	FL resident	05/12/20
43,168	Escambia	28	Male	Unknown		No	FL resident	05/12/20
43,169	Escambia	63	Female	No		Unknown	FL resident	05/12/20
43,170	Escambia	60	Female	Unknown		Unknown	FL resident	05/12/20
43,171	Escambia	50	Female	No		Yes	FL resident	05/12/20
43,172	Escambia	32	Male	No		No	FL resident	05/12/20
43,173	Escambia	78	Male	Unknown		No	FL resident	05/12/20
43,174	Escambia	69	Female	No		Unknown	FL resident	05/12/20
43,175	Escambia	59	Female	Unknown		Yes	FL resident	05/12/20
43,176	Escambia	63	Male	Unknown		Unknown	FL resident	05/12/20
43,177	Escambia	38	Female	Unknown		Unknown	FL resident	05/12/20
43,178	Escambia	38	Female	Unknown		Unknown	FL resident	05/12/20
43,179	Escambia	65	Female	Unknown		Unknown	FL resident	05/12/20
43,180	Escambia	81	Female	No		Yes	FL resident	05/12/20
43,181	Escambia	82	Male	No		Yes	FL resident	05/12/20
43,182	Escambia	67	Female	No		Yes	FL resident	05/13/20
43,183	Escambia	45	Female	No		No	FL resident	05/13/20
43,184	Escambia	72	Male	No		Yes	FL resident	05/13/20
43,185	Escambia	29	Female	No		Unknown	FL resident	05/13/20
43,186	Escambia	17	Male	No		Unknown	FL resident	05/13/20
43,187	Escambia	69	Male	Unknown		Unknown	FL resident	05/14/20
43,188	Escambia	57	Male	No		Unknown	FL resident	05/14/20
43,189	Escambia	72	Female	No		Yes	FL resident	05/14/20
43,190	Escambia	60	Male	No		Yes	FL resident	05/14/20
43,191	Escambia	41	Female	No		No	FL resident	05/15/20
43,192	Escambia	43	Female	No		No	FL resident	05/15/20
43,193	Escambia	41	Male	Unknown		Unknown	FL resident	05/15/20
43,194	Escambia	30	Female	No		Yes	FL resident	05/16/20
43,195	Escambia	9	Female	No		Yes	FL resident	05/16/20
43,196	Escambia	7	Male	No		Yes	FL resident	05/16/20
43,197	Escambia	61	Female	Unknown		Unknown	FL resident	05/16/20
43,198	Escambia	90	Male	Unknown		Yes	FL resident	05/16/20
43,199	Escambia	12	Male	No		Yes	FL resident	05/17/20
43,200	Escambia	21	Female	No		Unknown	FL resident	05/17/20
43,201	Escambia	30	Male	No		Yes	FL resident	05/17/20
43,202	Escambia	48	Female	No		No	FL resident	05/17/20
43,203	Escambia	32	Female	No		Yes	FL resident	05/17/20
43,204	Escambia	36	Female	No		No	FL resident	05/17/20
43,205	Escambia	55	Female	No		No	FL resident	05/17/20
43,206	Escambia	27	Female	No		Yes	FL resident	05/17/20
43,207	Escambia	80	Female	No		Unknown	FL resident	05/18/20
43,208	Escambia	20	Female	No		Yes	FL resident	05/18/20
43,209	Escambia	20	Male	No		No	FL resident	05/18/20
43,210	Escambia	18	Female	No		Unknown	FL resident	05/18/20
43,211	Escambia	75	Female	No		Yes	FL resident	05/19/20

Coronavirus: line list of cases

Data verified as of Jun 18, 2020 at 10 AM

Data in this report are provisional and subject to change.

Case	County	Age	Gender	Travel related	Travel detail	Contact with a confirmed case	Jurisdiction	Date case counted
43,212	Escambia	30	Female	Unknown		No	FL resident	05/19/20
43,213	Escambia	20	Female	Unknown			FL resident	05/19/20
43,214	Escambia	53	Female	No		Unknown	FL resident	05/19/20
43,215	Escambia	52	Female	No		No	FL resident	05/20/20
43,216	Escambia	20	Female	No		Unknown	FL resident	05/20/20
43,217	Escambia	8	Male	No		Yes	FL resident	05/20/20
43,218	Escambia	30	Female	No		Yes	FL resident	05/20/20
43,219	Escambia	78	Female	No		No	FL resident	05/20/20
43,220	Escambia	25	Male	No		Unknown	FL resident	05/20/20
43,221	Escambia	59	Female	No		No	FL resident	05/20/20
43,222	Escambia	24	Male	No		Unknown	FL resident	05/20/20
43,223	Escambia	56	Male	No		No	FL resident	05/20/20
43,224	Escambia	62	Female	No		Unknown	FL resident	05/21/20
43,225	Escambia	35	Male	No		Unknown	FL resident	05/21/20
43,226	Escambia	57	Female	Unknown		No	FL resident	05/21/20
43,227	Escambia	25	Male	No		No	FL resident	05/21/20
43,228	Escambia	28	Female	No		Yes	FL resident	05/22/20
43,229	Escambia	29	Female	No		Yes	FL resident	05/22/20
43,230	Escambia	46	Female	No		Yes	FL resident	05/22/20
43,231	Escambia	16	Female	No		Yes	FL resident	05/22/20
43,232	Escambia	79	Female	Unknown		Yes	FL resident	05/22/20
43,233	Escambia	54	Male	No		No	FL resident	05/23/20
43,234	Escambia	50	Female	Unknown		Unknown	FL resident	05/23/20
43,235	Escambia	81	Female	No		Unknown	FL resident	05/23/20
43,236	Escambia	25	Female	No			FL resident	05/24/20
43,237	Escambia	57	Female	Unknown		No	FL resident	05/24/20
43,238	Escambia	63	Male	Unknown		Yes	FL resident	05/24/20
43,239	Escambia	48	Male	Unknown		Yes	FL resident	05/24/20
43,240	Escambia	39	Female	Yes	NJ	Yes	FL resident	05/24/20
43,241	Escambia	53	Female	No		No	FL resident	05/24/20
43,242	Escambia	43	Female	No		No	FL resident	05/24/20
43,243	Escambia	51	Male	No		Yes	FL resident	05/24/20
43,244	Escambia	58	Female	No		No	FL resident	05/24/20
43,245	Escambia	30	Female	Unknown		Yes	FL resident	05/25/20
43,246	Escambia	18	Female	No		Yes	FL resident	05/25/20
43,247	Escambia	34	Male	No		Yes	FL resident	05/26/20
43,248	Escambia	49	Male	No		Yes	FL resident	05/26/20
43,249	Escambia	25	Male	No		Yes	FL resident	05/27/20
43,250	Escambia	59	Female	Unknown		Yes	FL resident	05/27/20
43,251	Escambia	32	Female	No		Unknown	FL resident	05/27/20
43,252	Escambia	31	Male	Unknown		Yes	FL resident	05/27/20
43,253	Escambia	10	Male	Unknown		Yes	FL resident	05/28/20
43,254	Escambia	35	Female	No		Yes	FL resident	05/28/20
43,255	Escambia	25	Female	No		Yes	FL resident	05/28/20
43,256	Escambia	25	Female	Unknown		Yes	FL resident	05/28/20
43,257	Escambia	36	Male	Unknown		Yes	FL resident	05/28/20
43,258	Escambia	37	Female	No		Yes	FL resident	05/28/20
43,259	Escambia	32	Female	No		No	FL resident	05/28/20
43,260	Escambia	29	Female	No		Yes	FL resident	05/28/20
43,261	Escambia	28	Male	No		Yes	FL resident	05/28/20
43,262	Escambia	40	Female	No		Yes	FL resident	05/29/20
43,263	Escambia	7	Male	Unknown		Yes	FL resident	05/29/20
43,264	Escambia	7	Male	No		Yes	FL resident	05/29/20
43,265	Escambia	3	Female	No		Yes	FL resident	05/29/20
43,266	Escambia	29	Male	No		Yes	FL resident	05/29/20
43,267	Escambia	34	Male	Yes	KY	Yes	FL resident	05/29/20
43,268	Escambia	87	Male	No		Yes	FL resident	05/29/20
43,269	Escambia	31	Male	No		Yes	FL resident	05/30/20
43,270	Escambia	28	Female	No		Yes	FL resident	05/30/20
43,271	Escambia	50	Female	No		Yes	FL resident	05/30/20
43,272	Escambia	32	Female	No		Yes	FL resident	05/30/20
43,273	Escambia	17	Male	No		Unknown	FL resident	05/30/20

Coronavirus: line list of cases

Data verified as of Jun 18, 2020 at 10 AM

Data in this report are provisional and subject to change.

Case	County	Age	Gender	Travel related	Travel detail	Contact with a confirmed case	Jurisdiction	Date case counted
43,274	Escambia	23	Female	Unknown		No	FL resident	05/30/20
43,275	Escambia	85	Female	No		Yes	FL resident	05/30/20
43,276	Escambia	24	Female	No		No	FL resident	05/31/20
43,277	Escambia	44	Female	No		Yes	FL resident	05/31/20
43,278	Escambia	25	Female	Unknown			FL resident	05/31/20
43,279	Escambia	27	Female	Unknown		Yes	FL resident	05/31/20
43,280	Escambia	31	Female	No		Yes	FL resident	05/31/20
43,281	Escambia	19	Female	No		Yes	FL resident	05/31/20
43,282	Escambia	41	Female	No		Yes	FL resident	05/31/20
43,283	Escambia	47	Male	No		No	FL resident	05/31/20
43,284	Escambia	53	Female	No		No	FL resident	05/31/20
43,285	Escambia	56	Female	Unknown		No	FL resident	05/31/20
43,286	Escambia	54	Female	No		Unknown	FL resident	05/31/20
43,287	Escambia	52	Female	No		Yes	FL resident	06/01/20
43,288	Escambia	53	Female	Unknown		Unknown	FL resident	06/01/20
43,289	Escambia	28	Female	No		Yes	FL resident	06/01/20
43,290	Escambia	31	Male	No		Yes	FL resident	06/01/20
43,291	Escambia	59	Female	Yes	FL; KY	Yes	FL resident	06/01/20
43,292	Escambia	63	Male	No		Yes	FL resident	06/01/20
43,293	Escambia	18	Male	Unknown			FL resident	06/01/20
43,294	Escambia	23	Female	Unknown		Yes	FL resident	06/01/20
43,295	Escambia	1	Male	Unknown		Yes	FL resident	06/02/20
43,296	Escambia	54	Male	Yes	MI	Yes	FL resident	06/02/20
43,297	Escambia	18	Male	Unknown		Unknown	FL resident	06/02/20
43,298	Escambia	29	Female	Unknown		Unknown	FL resident	06/02/20
43,299	Escambia	56	Male	Unknown		No	FL resident	06/02/20
43,300	Escambia	6	Male	No		Unknown	FL resident	06/03/20
43,301	Escambia	32	Female	No		Yes	FL resident	06/03/20
43,302	Escambia	9	Female	No		Yes	FL resident	06/03/20
43,303	Escambia	11	Female	No		Yes	FL resident	06/03/20
43,304	Escambia	59	Male	No		No	FL resident	06/03/20
43,305	Escambia	13	Male	No		Yes	FL resident	06/03/20
43,306	Escambia	9	Male	No		Yes	FL resident	06/03/20
43,307	Escambia	6	Male	No		Yes	FL resident	06/03/20
43,308	Escambia	6	Male	No		Yes	FL resident	06/04/20
43,309	Escambia	33	Male	Unknown		Unknown	FL resident	06/04/20
43,310	Escambia	36	Male	No		Yes	FL resident	06/04/20
43,311	Escambia	55	Male	No		Unknown	FL resident	06/04/20
43,312	Escambia	50	Male	Unknown		No	FL resident	06/05/20
43,313	Escambia	25	Male	Unknown		Unknown	FL resident	06/06/20
43,314	Escambia	24	Female	No		Unknown	FL resident	06/06/20
43,315	Escambia	23	Female	Unknown		Unknown	FL resident	06/06/20
43,316	Escambia	28	Female	Unknown		No	FL resident	06/06/20
43,317	Escambia	55	Female	Unknown		No	FL resident	06/06/20
43,318	Escambia	79	Female	No		Unknown	FL resident	06/07/20
43,319	Escambia	25	Female	Unknown		No	FL resident	06/07/20
43,320	Escambia	29	Male	Unknown		No	FL resident	06/08/20
43,321	Escambia	72	Male	No		Unknown	FL resident	06/08/20
43,322	Escambia	22	Male	No		Unknown	FL resident	06/08/20
43,323	Escambia	82	Male	Unknown		Yes	FL resident	06/08/20
43,324	Escambia	16	Male	Unknown		No	FL resident	06/09/20
43,325	Escambia	6	Male	No		Yes	FL resident	06/09/20
43,326	Escambia	57	Female	No		Unknown	FL resident	06/09/20
43,327	Escambia	41	Female	No		Yes	FL resident	06/09/20
43,328	Escambia	48	Male	No		Yes	FL resident	06/09/20
43,329	Escambia	97	Female	No		Yes	FL resident	06/09/20
43,330	Escambia	88	Female	Unknown		Yes	FL resident	06/09/20
43,331	Escambia	4	Male	No		Yes	FL resident	06/09/20
43,332	Escambia	54	Male	Yes	MS	No	FL resident	06/09/20
43,333	Escambia	23	Male	No		Unknown	FL resident	06/09/20
43,334	Escambia	26	Female	No		Yes	FL resident	06/09/20
43,335	Escambia	38	Male	Yes	FL; TX	No	FL resident	06/09/20

Coronavirus: line list of cases

Data verified as of Jun 18, 2020 at 10 AM

Data in this report are provisional and subject to change.

Case	County	Age	Gender	Travel related	Travel detail	Contact with a confirmed case	Jurisdiction	Date case counted
43,336	Escambia	23	Female	No		No	FL resident	06/09/20
43,337	Escambia	89	Male	No		Yes	FL resident	06/10/20
43,338	Escambia	20	Female	Unknown		Yes	FL resident	06/10/20
43,339	Escambia	72	Male	No		Unknown	FL resident	06/10/20
43,340	Escambia	22	Male	Yes	AL	Yes	FL resident	06/10/20
43,341	Escambia	57	Female	Unknown			FL resident	06/10/20
43,342	Escambia	33	Male	No		Yes	FL resident	06/10/20
43,343	Escambia	88	Female	Unknown		Yes	FL resident	06/10/20
43,344	Escambia	61	Male	No		Yes	FL resident	06/10/20
43,345	Escambia	59	Female	No		Yes	FL resident	06/10/20
43,346	Escambia	19	Male	Unknown			FL resident	06/10/20
43,347	Escambia	81	Female	Unknown		Yes	FL resident	06/10/20
43,348	Escambia	89	Female	Unknown		Yes	FL resident	06/10/20
43,349	Escambia	83	Male	Unknown		Yes	FL resident	06/10/20
43,350	Escambia	62	Female	Unknown			FL resident	06/11/20
43,351	Escambia	77	Female	Unknown		Yes	FL resident	06/11/20
43,352	Escambia	48	Female	No		Yes	FL resident	06/11/20
43,353	Escambia	29	Female	No		Yes	FL resident	06/11/20
43,354	Escambia	40	Female	No		Yes	FL resident	06/11/20
43,355	Escambia	23	Male	No		Yes	FL resident	06/11/20
43,356	Escambia	17	Male	Unknown			FL resident	06/11/20
43,357	Escambia	18	Female	No		Yes	FL resident	06/11/20
43,358	Escambia	37	Female	Unknown			FL resident	06/11/20
43,359	Escambia	46	Male	No		Yes	FL resident	06/11/20
43,360	Escambia	42	Female	Unknown			FL resident	06/11/20
43,361	Escambia	27	Male	No		Yes	FL resident	06/11/20
43,362	Escambia	21	Female	No		Yes	FL resident	06/11/20
43,363	Escambia	4	Male	No		Yes	FL resident	06/11/20
43,364	Escambia	5	Female	No		Yes	FL resident	06/11/20
43,365	Escambia	3	Male	No		Yes	FL resident	06/11/20
43,366	Escambia	60	Female	No		Yes	FL resident	06/11/20
43,367	Escambia	20	Female	No		Yes	FL resident	06/11/20
43,368	Escambia	22	Female	Unknown			FL resident	06/11/20
43,369	Escambia	30	Female	No		Unknown	FL resident	06/11/20
43,370	Escambia	17	Male	No		Unknown	FL resident	06/11/20
43,371	Escambia	68	Male	Unknown		Unknown	FL resident	06/12/20
43,372	Escambia	25	Male	No		Yes	FL resident	06/12/20
43,373	Escambia	28	Female	Unknown		No	FL resident	06/12/20
43,374	Escambia	20	Male	Unknown		Yes	FL resident	06/12/20
43,375	Escambia	27	Male	No		Yes	FL resident	06/12/20
43,376	Escambia	40	Male	No		Yes	FL resident	06/13/20
43,377	Escambia	37	Male	No		No	FL resident	06/13/20
43,378	Escambia	50	Male	No		Yes	FL resident	06/13/20
43,379	Escambia	50	Female	No		No	FL resident	06/13/20
43,380	Escambia	34	Female	No		Yes	FL resident	06/13/20
43,381	Escambia	5	Male	No		Yes	FL resident	06/13/20
43,382	Escambia	59	Male	No		No	FL resident	06/13/20
43,383	Escambia	22	Female	No		Yes	FL resident	06/13/20
43,384	Escambia	27	Female	No		Yes	FL resident	06/13/20
43,385	Escambia	1	Male	No		Yes	FL resident	06/13/20
43,386	Escambia	29	Male	No		No	FL resident	06/13/20
43,387	Escambia	19	Male	Unknown		Yes	FL resident	06/13/20
43,388	Escambia	21	Female	No		No	FL resident	06/13/20
43,389	Escambia	45	Female	No		No	FL resident	06/13/20
43,390	Escambia	35	Male	Yes	AL; FL	No	FL resident	06/13/20
43,391	Escambia	48	Female	No		Unknown	FL resident	06/14/20
43,392	Escambia	26	Male	No		Yes	FL resident	06/14/20
43,393	Escambia	33	Male	No		No	FL resident	06/14/20
43,394	Escambia	25	Male	Unknown			FL resident	06/14/20
43,395	Escambia	22	Female	No		No	FL resident	06/14/20
43,396	Escambia	56	Male	No		No	FL resident	06/14/20
43,397	Escambia	43	Female	No		Unknown	FL resident	06/14/20

Coronavirus: line list of cases

Data verified as of Jun 18, 2020 at 10 AM

Data in this report are provisional and subject to change.

Case	County	Age	Gender	Travel related	Travel detail	Contact with a confirmed case	Jurisdiction	Date case counted
43,398	Escambia	43	Male	No		Yes	FL resident	06/14/20
43,399	Escambia	33	Female	No		Yes	FL resident	06/14/20
43,400	Escambia	50	Female	No		Yes	FL resident	06/14/20
43,401	Escambia	64	Female	Unknown		No	FL resident	06/14/20
43,402	Escambia	25	Female	Yes	WI	Unknown	FL resident	06/14/20
43,403	Escambia	53	Female	Unknown			FL resident	06/14/20
43,404	Escambia	47	Female	No		No	FL resident	06/15/20
43,405	Escambia	26	Male	No		Unknown	FL resident	06/15/20
43,406	Escambia	36	Female	Unknown			FL resident	06/15/20
43,407	Escambia	73	Male	No		Yes	FL resident	06/15/20
43,408	Escambia	2	Female	No		Unknown	FL resident	06/15/20
43,409	Escambia	7	Male	No		Yes	FL resident	06/15/20
43,410	Escambia	55	Male	No		Yes	FL resident	06/15/20
43,411	Escambia	20	Male	No		No	FL resident	06/15/20
43,412	Escambia	66	Male	No		Yes	FL resident	06/15/20
43,413	Escambia	56	Male	Unknown		No	FL resident	06/15/20
43,414	Escambia	70	Female	No		Yes	FL resident	06/15/20
43,415	Escambia	73	Female	No		Yes	FL resident	06/15/20
43,416	Escambia	76	Female	No		Yes	FL resident	06/15/20
43,417	Escambia	35	Female	No		Yes	FL resident	06/15/20
43,418	Escambia	30	Male	No		No	FL resident	06/15/20
43,419	Escambia	6	Female	No		Yes	FL resident	06/16/20
43,420	Escambia	27	Male	Unknown			FL resident	06/16/20
43,421	Escambia	53	Female	Unknown			FL resident	06/16/20
43,422	Escambia	31	Female	No		Yes	FL resident	06/16/20
43,423	Escambia	38	Female	Yes	GA	Yes	FL resident	06/16/20
43,424	Escambia	50	Female	No		No	FL resident	06/16/20
43,425	Escambia	9	Female	No		Yes	FL resident	06/16/20
43,426	Escambia	54	Male	Unknown		Unknown	FL resident	06/16/20
43,427	Escambia	60	Male	Unknown			FL resident	06/16/20
43,428	Escambia	47	Female	Unknown		No	FL resident	06/16/20
43,429	Escambia	24	Female	Unknown			FL resident	06/16/20
43,430	Escambia	21	Female	No		No	FL resident	06/16/20
43,431	Escambia	46	Female	Unknown			FL resident	06/16/20
43,432	Escambia	28	Female	No		Yes	FL resident	06/17/20
43,433	Escambia	59	Female	No		Yes	FL resident	06/17/20
43,434	Escambia	23	Female	Unknown			FL resident	06/17/20
43,435	Escambia	7	Female	No		Yes	FL resident	06/17/20
43,436	Escambia	3	Female	No		Yes	FL resident	06/17/20
43,437	Escambia	2	Female	No		Yes	FL resident	06/17/20
43,438	Escambia	22	Male	No		Unknown	FL resident	06/17/20
43,439	Escambia	44	Male	No		No	FL resident	06/17/20
43,440	Escambia	29	Female	No		Unknown	FL resident	06/17/20
43,441	Escambia	51	Female	No		No	FL resident	06/17/20
43,442	Escambia	71	Female	No		Yes	FL resident	06/17/20
43,443	Escambia	77	Female	No		Unknown	FL resident	06/17/20
43,444	Escambia	53	Female	No		No	FL resident	06/17/20
43,445	Escambia	62	Female	Unknown		Yes	FL resident	06/17/20
43,446	Escambia	5	Female	No		Yes	FL resident	06/17/20
43,447	Escambia	24	Male	No			FL resident	06/17/20
43,448	Escambia	40	Male	No			FL resident	06/17/20
43,449	Escambia	24	Female	No			FL resident	06/17/20
43,450	Escambia	24	Male	No			FL resident	06/17/20
43,451	Escambia	21	Male	No			FL resident	06/17/20
43,452	Escambia	23	Male	No			FL resident	06/17/20
43,453	Escambia	65	Female	No			FL resident	06/17/20
43,454	Escambia	59	Female	Unknown			FL resident	06/17/20
43,455	Escambia	35	Female	No			FL resident	06/18/20
43,456	Escambia	79	Male	Unknown			FL resident	06/18/20
43,457	Escambia	24	Male	No			FL resident	06/18/20
43,458	Escambia	61	Female	No			FL resident	06/18/20
43,459	Escambia	22	Male	No			FL resident	06/18/20

Coronavirus: line list of cases

Data verified as of Jun 18, 2020 at 10 AM

Data in this report are provisional and subject to change.

Case	County	Age	Gender	Travel related	Travel detail	Contact with a confirmed case	Jurisdiction	Date case counted
43,460	Escambia	22	Female	No			FL resident	06/18/20
43,461	Escambia	42	Female	Unknown			FL resident	06/18/20
43,462	Escambia	35	Male	No			FL resident	06/18/20
43,463	Escambia	24	Male	Unknown			FL resident	06/18/20
43,464	Escambia	21	Male	Unknown			FL resident	06/18/20
43,465	Escambia	22	Female	Unknown			FL resident	06/18/20
43,466	Escambia	59	Female	Unknown			FL resident	06/18/20
43,467	Escambia	23	Female	Unknown			FL resident	06/18/20
43,468	Escambia	25	Female	Unknown			FL resident	06/18/20
43,469	Escambia	45	Male	Unknown			FL resident	06/18/20
43,470	Escambia	53	Female	Unknown			FL resident	06/18/20
43,471	Escambia	83	Male	Unknown			FL resident	06/18/20
43,472	Escambia	16	Female	Unknown		Yes	FL resident	06/18/20
43,473	Escambia	22	Female	No			FL resident	06/18/20
43,474	Escambia	52	Female	Yes	FL; MI	No	Non-FL resident	03/26/20
43,475	Escambia	49	Female	Unknown		Unknown	Non-FL resident	03/29/20
43,476	Escambia	71	Male	Unknown		Unknown	Non-FL resident	03/30/20
43,477	Escambia	68	Female	Unknown		Unknown	Non-FL resident	03/30/20
43,478	Escambia	5	Female	Unknown		Unknown	Non-FL resident	03/30/20
43,479	Escambia	66	Female	Yes	AL	Unknown	Non-FL resident	03/30/20
43,480	Escambia	45	Female	Yes	LA	Unknown	Non-FL resident	03/30/20
43,481	Escambia	34	Female	Yes	FL; NY	Unknown	Non-FL resident	04/06/20
43,482	Escambia	86	Female	No		Unknown	Non-FL resident	04/06/20
43,483	Escambia	41	Male	Unknown		Unknown	Non-FL resident	04/07/20
43,484	Escambia	30	Female	Unknown		Unknown	Non-FL resident	04/07/20
43,485	Escambia	93	Female	Unknown		Unknown	Non-FL resident	04/07/20
43,486	Escambia	80	Male	Unknown		Unknown	Non-FL resident	04/07/20
43,487	Escambia	21	Male	Unknown		Unknown	Non-FL resident	04/07/20
43,488	Escambia	28	Male	Unknown		Unknown	Non-FL resident	04/07/20
43,489	Escambia	28	Male	Yes	FL; NY	Unknown	Non-FL resident	04/07/20
43,490	Escambia	41	Male	Unknown		Unknown	Non-FL resident	04/10/20
43,491	Escambia	19	Male	Unknown		Unknown	Non-FL resident	04/10/20
43,492	Escambia	35	Male	Unknown		Unknown	Non-FL resident	04/14/20
43,493	Escambia	48	Female	Unknown			Non-FL resident	04/21/20
43,494	Escambia	61	Female	Unknown			Non-FL resident	04/21/20
43,495	Escambia	68	Male	Unknown			Non-FL resident	04/21/20
43,496	Escambia	59	Female	Unknown			Non-FL resident	04/21/20
43,497	Escambia	63	Male	Unknown			Non-FL resident	04/21/20
43,498	Escambia	51	Female	Unknown			Non-FL resident	04/21/20
43,499	Escambia	35	Female	Unknown			Non-FL resident	04/21/20
43,500	Escambia	70	Male	Unknown			Non-FL resident	04/21/20
43,501	Escambia	28	Female	Unknown			Non-FL resident	04/21/20
43,502	Escambia	55	Female	Unknown			Non-FL resident	04/21/20
43,503	Escambia	78	Male	Unknown			Non-FL resident	04/21/20
43,504	Escambia	58	Female	Unknown			Non-FL resident	04/21/20
43,505	Escambia	63	Female	Unknown			Non-FL resident	04/21/20
43,506	Escambia	46	Female	Unknown			Non-FL resident	04/21/20
43,507	Escambia	93	Female	Unknown			Non-FL resident	04/21/20
43,508	Escambia	79	Male	Unknown			Non-FL resident	04/21/20
43,509	Escambia	79	Male	Unknown			Non-FL resident	04/21/20
43,510	Escambia	62	Female	Unknown			Non-FL resident	04/21/20
43,511	Escambia	84	Male	Unknown			Non-FL resident	04/21/20
43,512	Escambia	35	Female	Unknown			Non-FL resident	04/21/20
43,513	Escambia	95	Female	Unknown			Non-FL resident	04/21/20
43,514	Escambia	52	Female	Unknown			Non-FL resident	04/21/20
43,515	Escambia	77	Female	Unknown			Non-FL resident	04/22/20
43,516	Escambia	45	Female	Unknown			Non-FL resident	04/22/20
43,517	Escambia	36	Female	Unknown			Non-FL resident	04/23/20
43,518	Escambia	34	Female	Unknown			Non-FL resident	04/23/20
43,519	Escambia	71	Male	Unknown			Non-FL resident	04/23/20
43,520	Escambia	38	Male	Unknown			Non-FL resident	04/24/20
43,521	Escambia	44	Male	Unknown			Non-FL resident	04/24/20

Coronavirus: line list of cases

Data verified as of Jun 18, 2020 at 10 AM

Data in this report are provisional and subject to change.

Case	County	Age	Gender	Travel related	Travel detail	Contact with a confirmed case	Jurisdiction	Date case counted
43,522	Escambia	43	Male	No			Non-FL resident	04/24/20
43,523	Escambia	24	Male	No		No	Non-FL resident	04/24/20
43,524	Escambia	23	Male	Unknown			Non-FL resident	04/24/20
43,525	Escambia	22	Male	Unknown		Unknown	Non-FL resident	04/24/20
43,526	Escambia	61	Male	Unknown			Non-FL resident	04/24/20
43,527	Escambia	55	Male	Unknown			Non-FL resident	04/24/20
43,528	Escambia	41	Female	Unknown			Non-FL resident	04/25/20
43,529	Escambia	39	Female	Unknown			Non-FL resident	04/25/20
43,530	Escambia	34	Female	Unknown			Non-FL resident	04/25/20
43,531	Escambia	72	Female	Unknown			Non-FL resident	04/25/20
43,532	Escambia	30	Male	Unknown			Non-FL resident	04/26/20
43,533	Escambia	79	Female	Unknown			Non-FL resident	04/26/20
43,534	Escambia	78	Female	Unknown			Non-FL resident	04/27/20
43,535	Escambia	76	Female	Unknown			Non-FL resident	04/28/20
43,536	Escambia	20	Female	Unknown			Non-FL resident	04/28/20
43,537	Escambia	68	Female	Unknown			Non-FL resident	04/28/20
43,538	Escambia	75	Male	Unknown			Non-FL resident	04/28/20
43,539	Escambia	33	Female	Unknown			Non-FL resident	04/28/20
43,540	Escambia	66	Female	Unknown			Non-FL resident	04/28/20
43,541	Escambia	38	Female	No		Unknown	Non-FL resident	04/29/20
43,542	Escambia	21	Female	Unknown			Non-FL resident	04/29/20
43,543	Escambia	66	Male	No		Unknown	Non-FL resident	04/29/20
43,544	Escambia	28	Female	Unknown			Non-FL resident	04/29/20
43,545	Escambia	24	Female	Unknown			Non-FL resident	04/30/20
43,546	Escambia	22	Female	Unknown			Non-FL resident	04/30/20
43,547	Escambia	38	Female	Unknown			Non-FL resident	04/30/20
43,548	Escambia	60	Female	Unknown			Non-FL resident	05/01/20
43,549	Escambia	63	Female	Unknown			Non-FL resident	05/01/20
43,550	Escambia	35	Female	Unknown			Non-FL resident	05/01/20
43,551	Escambia	44	Female	No		Yes	Non-FL resident	05/02/20
43,552	Escambia	38	Female	No		Yes	Non-FL resident	05/02/20
43,553	Escambia	52	Male	Yes	AL	Yes	Non-FL resident	05/02/20
43,554	Escambia	54	Male	Unknown			Non-FL resident	05/04/20
43,555	Escambia	45	Male	Unknown			Non-FL resident	05/04/20
43,556	Escambia	16	Female	Unknown			Non-FL resident	05/04/20
43,557	Escambia	94	Female	Unknown			Non-FL resident	05/06/20
43,558	Escambia	64	Female	Unknown			Non-FL resident	05/06/20
43,559	Escambia	37	Male	Unknown			Non-FL resident	05/06/20
43,560	Escambia	66	Female	Unknown			Non-FL resident	05/06/20
43,561	Escambia	60	Male	Unknown			Non-FL resident	05/08/20
43,562	Escambia	26	Male	Unknown			Non-FL resident	05/09/20
43,563	Escambia	36	Female	Unknown			Non-FL resident	05/09/20
43,564	Escambia	65	Female	Unknown			Non-FL resident	05/09/20
43,565	Escambia	58	Male	Unknown			Non-FL resident	05/09/20
43,566	Escambia	21	Female	Unknown			Non-FL resident	05/09/20
43,567	Escambia	77	Male	Unknown			Non-FL resident	05/10/20
43,568	Escambia	35	Female	Unknown			Non-FL resident	05/11/20
43,569	Escambia	88	Female	Unknown			Non-FL resident	05/12/20
43,570	Escambia	42	Male	Unknown			Non-FL resident	05/12/20
43,571	Escambia	43	Male	Unknown			Non-FL resident	05/12/20
43,572	Escambia	79	Male	Unknown			Non-FL resident	05/12/20
43,573	Escambia	54	Female	Unknown			Non-FL resident	05/13/20
43,574	Escambia	79	Male	Unknown			Non-FL resident	05/14/20
43,575	Escambia	72	Male	Unknown			Non-FL resident	05/14/20
43,576	Escambia	81	Female	Unknown			Non-FL resident	05/14/20
43,577	Escambia	87	Female	Unknown			Non-FL resident	05/15/20
43,578	Escambia	54	Female	Unknown			Non-FL resident	05/15/20
43,579	Escambia	40	Female	Unknown			Non-FL resident	05/15/20
43,580	Escambia	58	Female	Unknown			Non-FL resident	05/16/20
43,581	Escambia	32	Female	Unknown			Non-FL resident	05/16/20
43,582	Escambia	64	Female	Unknown			Non-FL resident	05/17/20
43,583	Escambia	54	Female	Unknown			Non-FL resident	05/17/20

Coronavirus: line list of cases

Data verified as of Jun 18, 2020 at 10 AM

Data in this report are provisional and subject to change.

Case	County	Age	Gender	Travel related	Travel detail	Contact with a confirmed case	Jurisdiction	Date case counted
43,584	Escambia	22	Female	Unknown			Non-FL resident	05/17/20
43,585	Escambia	34	Female	Unknown			Non-FL resident	05/17/20
43,586	Escambia	81	Female	Unknown			Non-FL resident	05/17/20
43,587	Escambia	63	Female	Unknown			Non-FL resident	05/17/20
43,588	Escambia	18	Female	Unknown			Non-FL resident	05/17/20
43,589	Escambia	34	Female	Unknown			Non-FL resident	05/18/20
43,590	Escambia	57	Female	Unknown			Non-FL resident	05/18/20
43,591	Escambia	81	Female	Unknown			Non-FL resident	05/18/20
43,592	Escambia	22	Male	Unknown			Non-FL resident	05/18/20
43,593	Escambia	55	Male	Unknown			Non-FL resident	05/18/20
43,594	Escambia	20	Male	Unknown			Non-FL resident	05/18/20
43,595	Escambia	62	Female	Unknown			Non-FL resident	05/19/20
43,596	Escambia	81	Female	Unknown			Non-FL resident	05/19/20
43,597	Escambia	45	Female	Unknown			Non-FL resident	05/19/20
43,598	Escambia	72	Male	Unknown			Non-FL resident	05/20/20
43,599	Escambia	63	Female	Unknown			Non-FL resident	05/20/20
43,600	Escambia	31	Male	Unknown			Non-FL resident	05/20/20
43,601	Escambia	65	Female	Unknown			Non-FL resident	05/21/20
43,602	Escambia	34	Female	Unknown			Non-FL resident	05/22/20
43,603	Escambia	35	Female	Unknown			Non-FL resident	05/22/20
43,604	Escambia	39	Male	Unknown			Non-FL resident	05/22/20
43,605	Escambia	67	Male	Unknown			Non-FL resident	05/22/20
43,606	Escambia	83	Female	Unknown			Non-FL resident	05/23/20
43,607	Escambia	22	Female	Unknown			Non-FL resident	05/23/20
43,608	Escambia	11	Female	Unknown			Non-FL resident	05/23/20
43,609	Escambia	63	Male	Unknown			Non-FL resident	05/23/20
43,610	Escambia	53	Female	Unknown		Unknown	Non-FL resident	05/23/20
43,611	Escambia	23	Male	Unknown		Unknown	Non-FL resident	05/23/20
43,612	Escambia	60	Male	Unknown		Unknown	Non-FL resident	05/24/20
43,613	Escambia	31	Female	Unknown		Unknown	Non-FL resident	05/25/20
43,614	Escambia	51	Female	Unknown			Non-FL resident	05/26/20
43,615	Escambia	39	Female	Unknown			Non-FL resident	05/26/20
43,616	Escambia	69	Male	Unknown			Non-FL resident	05/27/20
43,617	Escambia	29	Female	Unknown			Non-FL resident	05/27/20
43,618	Escambia	83	Male	Unknown			Non-FL resident	05/27/20
43,619	Escambia	69	Female	Unknown			Non-FL resident	05/28/20
43,620	Escambia	50	Male	Unknown			Non-FL resident	05/28/20
43,621	Escambia	49	Male	Unknown			Non-FL resident	05/29/20
43,622	Escambia	69	Female	Unknown			Non-FL resident	05/29/20
43,623	Escambia	61	Male	Unknown			Non-FL resident	05/29/20
43,624	Escambia	2	Female	Unknown			Non-FL resident	05/29/20
43,625	Escambia	91	Female	Unknown			Non-FL resident	05/30/20
43,626	Escambia	52	Male	Unknown			Non-FL resident	05/30/20
43,627	Escambia	54	Female	Unknown			Non-FL resident	05/30/20
43,628	Escambia	31	Female	Unknown			Non-FL resident	05/31/20
43,629	Escambia	58	Female	Unknown			Non-FL resident	05/31/20
43,630	Escambia	32	Male	Unknown			Non-FL resident	05/31/20
43,631	Escambia	96	Female	Unknown			Non-FL resident	06/01/20
43,632	Escambia	39	Female	Unknown			Non-FL resident	06/01/20
43,633	Escambia	16	Female	Unknown		Unknown	Non-FL resident	06/01/20
43,634	Escambia	30	Female	Unknown		Unknown	Non-FL resident	06/01/20
43,635	Escambia	52	Female	Unknown		Unknown	Non-FL resident	06/01/20
43,636	Escambia	4	Male	Unknown		Unknown	Non-FL resident	06/01/20
43,637	Escambia	34	Female	Unknown		Unknown	Non-FL resident	06/01/20
43,638	Escambia	29	Female	Unknown		Unknown	Non-FL resident	06/01/20
43,639	Escambia	40	Male	Unknown		Unknown	Non-FL resident	06/01/20
43,640	Escambia	78	Female	Unknown		Unknown	Non-FL resident	06/01/20
43,641	Escambia	35	Female	Unknown		Unknown	Non-FL resident	06/02/20
43,642	Escambia	51	Male	Unknown		Unknown	Non-FL resident	06/02/20
43,643	Escambia	87	Female	Unknown		Unknown	Non-FL resident	06/03/20
43,644	Escambia	65	Male	Unknown		Unknown	Non-FL resident	06/03/20
43,645	Escambia	63	Male	Unknown		Unknown	Non-FL resident	06/03/20

Coronavirus: line list of cases

Data verified as of Jun 18, 2020 at 10 AM

Data in this report are provisional and subject to change.

Case	County	Age	Gender	Travel related	Travel detail	Contact with a confirmed case	Jurisdiction	Date case counted
43,646	Escambia	26	Male	Unknown		Unknown	Non-FL resident	06/04/20
43,647	Escambia	44	Male	Unknown		Unknown	Non-FL resident	06/04/20
43,648	Escambia	43	Male	Unknown		Unknown	Non-FL resident	06/05/20
43,649	Escambia	48	Male	Unknown		Unknown	Non-FL resident	06/06/20
43,650	Escambia	17	Male	Unknown		Unknown	Non-FL resident	06/06/20
43,651	Escambia	16	Female	Unknown		Unknown	Non-FL resident	06/06/20
43,652	Escambia	39	Male	Unknown		Unknown	Non-FL resident	06/06/20
43,653	Escambia	8	Female	Unknown		Unknown	Non-FL resident	06/06/20
43,654	Escambia	49	Male	Unknown		Unknown	Non-FL resident	06/06/20
43,655	Escambia	19	Female	Unknown		Unknown	Non-FL resident	06/06/20
43,656	Escambia	76	Female	Unknown		Unknown	Non-FL resident	06/06/20
43,657	Escambia	54	Male	Unknown		Unknown	Non-FL resident	06/06/20
43,658	Escambia	17	Female	Unknown		Unknown	Non-FL resident	06/07/20
43,659	Escambia	63	Female	Unknown		Unknown	Non-FL resident	06/08/20
43,660	Escambia	72	Female	Unknown		Unknown	Non-FL resident	06/08/20
43,661	Escambia	93	Female	Unknown		Unknown	Non-FL resident	06/08/20
43,662	Escambia	29	Male	Unknown		Unknown	Non-FL resident	06/08/20
43,663	Escambia	37	Female	Unknown		Unknown	Non-FL resident	06/08/20
43,664	Escambia	20	Male	Unknown		Unknown	Non-FL resident	06/09/20
43,665	Escambia	27	Female	Yes	AL	Unknown	Non-FL resident	06/09/20
43,666	Escambia	78	Female	Unknown		Unknown	Non-FL resident	06/09/20
43,667	Escambia	51	Female	Unknown		Unknown	Non-FL resident	06/10/20
43,668	Escambia	58	Female	Unknown		Unknown	Non-FL resident	06/11/20
43,669	Escambia	52	Female	Unknown		Unknown	Non-FL resident	06/12/20
43,670	Escambia	66	Female	Unknown		Unknown	Non-FL resident	06/12/20
43,671	Escambia	66	Male	Unknown		Unknown	Non-FL resident	06/13/20
43,672	Escambia	48	Male	Unknown		Unknown	Non-FL resident	06/13/20
43,673	Escambia	77	Female	Unknown		Unknown	Non-FL resident	06/13/20
43,674	Escambia	76	Female	Unknown		Unknown	Non-FL resident	06/13/20
43,675	Escambia	68	Male	Unknown		Unknown	Non-FL resident	06/13/20
43,676	Escambia	43	Female	Unknown		Unknown	Non-FL resident	06/13/20
43,677	Escambia	20	Male	Unknown		Unknown	Non-FL resident	06/13/20
43,678	Escambia	53	Male	Unknown		Unknown	Non-FL resident	06/14/20
43,679	Escambia	66	Female	Unknown		Unknown	Non-FL resident	06/14/20
43,680	Escambia	81	Male	Unknown		Unknown	Non-FL resident	06/14/20
43,681	Escambia	76	Male	Unknown		Unknown	Non-FL resident	06/14/20
43,682	Escambia	22	Female	Unknown		Unknown	Non-FL resident	06/14/20
43,683	Escambia	31	Male	Unknown		Unknown	Non-FL resident	06/14/20
43,684	Escambia	83	Male	Unknown		Unknown	Non-FL resident	06/15/20
43,685	Escambia	63	Female	Unknown		Unknown	Non-FL resident	06/15/20
43,686	Escambia	69	Female	Unknown		Unknown	Non-FL resident	06/15/20
43,687	Escambia	38	Female	Unknown		Unknown	Non-FL resident	06/15/20
43,688	Escambia	37	Female	Unknown		Unknown	Non-FL resident	06/15/20
43,689	Escambia	52	Female	Yes	AL	Unknown	Non-FL resident	06/16/20
43,690	Escambia	22	Female	Unknown		Unknown	Non-FL resident	06/16/20
43,691	Escambia	72	Male	Unknown		Unknown	Non-FL resident	06/16/20
43,692	Escambia	39	Female	Unknown		Unknown	Non-FL resident	06/16/20
43,693	Escambia	30	Male	Unknown		Unknown	Non-FL resident	06/16/20
43,694	Escambia	32	Female	Unknown		Unknown	Non-FL resident	06/16/20
43,695	Escambia	2	Male	Unknown		Unknown	Non-FL resident	06/16/20
43,696	Escambia	18	Male	Unknown		Unknown	Non-FL resident	06/16/20
43,697	Escambia	31	Female	Unknown		Unknown	Non-FL resident	06/18/20
43,698	Escambia	24	Female	Unknown		Unknown	Non-FL resident	06/18/20
43,699	Escambia	75	Male	Unknown		Unknown	Non-FL resident	06/18/20
43,700	Escambia	68	Female	Unknown		Unknown	Non-FL resident	06/18/20
43,701	Escambia	20	Female	Unknown		Unknown	Non-FL resident	06/18/20
43,702	Escambia	19	Female	Unknown		Unknown	Non-FL resident	06/18/20
43,703	Escambia	53	Female	Unknown		Unknown	Non-FL resident	06/18/20
43,704	Escambia	94	Female	Unknown		Unknown	Non-FL resident	06/18/20
43,705	Escambia	25	Female	Unknown		Unknown	Non-FL resident	06/18/20
43,706	Flagler	72	Female	No		Yes	FL resident	03/22/20
43,707	Flagler	45	Male	No		Yes	FL resident	03/22/20

Coronavirus: line list of cases

Data verified as of Jun 18, 2020 at 10 AM

Data in this report are provisional and subject to change.

Case	County	Age	Gender	Travel related	Travel detail	Contact with a confirmed case	Jurisdiction	Date case counted
43,708	Flagler	59	Female	Unknown		Yes	FL resident	03/22/20
43,709	Flagler	68	Male	Yes	EUROPE	Unknown	FL resident	03/23/20
43,710	Flagler	63	Male	Unknown		Yes	FL resident	03/24/20
43,711	Flagler	65	Male	No		Yes	FL resident	03/25/20
43,712	Flagler	30	Female	Yes	NY	Unknown	FL resident	03/26/20
43,713	Flagler	17	Female	No		Yes	FL resident	03/26/20
43,714	Flagler	77	Male	Yes	NJ	Yes	FL resident	03/26/20
43,715	Flagler	55	Male	No		Unknown	FL resident	03/26/20
43,716	Flagler	64	Male	No		Yes	FL resident	03/27/20
43,717	Flagler	72	Male	Yes	RI	Yes	FL resident	03/27/20
43,718	Flagler	39	Female	No		Yes	FL resident	03/27/20
43,719	Flagler	36	Male	Yes	CO	Unknown	FL resident	03/28/20
43,720	Flagler	63	Female	Yes	SPAIN	No	FL resident	03/30/20
43,721	Flagler	56	Female	No		Yes	FL resident	03/30/20
43,722	Flagler	59	Female	No		Yes	FL resident	03/31/20
43,723	Flagler	63	Male	No		Yes	FL resident	03/31/20
43,724	Flagler	72	Male	Yes	AL	Yes	FL resident	04/01/20
43,725	Flagler	70	Female	Yes	AL	Yes	FL resident	04/01/20
43,726	Flagler	64	Male	Yes	NY	Yes	FL resident	04/01/20
43,727	Flagler	49	Male	No		Yes	FL resident	04/01/20
43,728	Flagler	70	Male	No		Unknown	FL resident	04/01/20
43,729	Flagler	34	Female	No		No	FL resident	04/01/20
43,730	Flagler	69	Female	Yes	NY	Unknown	FL resident	04/02/20
43,731	Flagler	63	Female	Yes	MA	Unknown	FL resident	04/02/20
43,732	Flagler	50	Female	Yes	LA	Yes	FL resident	04/02/20
43,733	Flagler	75	Female	No		Yes	FL resident	04/02/20
43,734	Flagler	54	Male	Yes	HAITI; MEXICO	Unknown	FL resident	04/03/20
43,735	Flagler	33	Male	No		No	FL resident	04/05/20
43,736	Flagler	55	Male	Unknown		Yes	FL resident	04/06/20
43,737	Flagler	68	Female	Yes	NY	Unknown	FL resident	04/06/20
43,738	Flagler	76	Male	Yes	GERMANY; SPAIN	Unknown	FL resident	04/06/20
43,739	Flagler	60	Female	No		Yes	FL resident	04/08/20
43,740	Flagler	62	Female	Yes	GERMANY; SPAIN	Yes	FL resident	04/08/20
43,741	Flagler	55	Female	No		Unknown	FL resident	04/09/20
43,742	Flagler	58	Male	No		Yes	FL resident	04/09/20
43,743	Flagler	32	Female	No		Yes	FL resident	04/09/20
43,744	Flagler	59	Female	No		Yes	FL resident	04/09/20
43,745	Flagler	67	Male	No		Yes	FL resident	04/09/20
43,746	Flagler	52	Female	No		Yes	FL resident	04/09/20
43,747	Flagler	43	Female	No		Yes	FL resident	04/09/20
43,748	Flagler	89	Female	No		Yes	FL resident	04/10/20
43,749	Flagler	23	Female	No		Yes	FL resident	04/11/20
43,750	Flagler	60	Female	Yes	NJ	Yes	FL resident	04/15/20
43,751	Flagler	51	Female	Yes	NY	Unknown	FL resident	04/16/20
43,752	Flagler	64	Male	No		Yes	FL resident	04/16/20
43,753	Flagler	59	Female	Yes	GA	Yes	FL resident	04/16/20
43,754	Flagler	43	Male	No		Unknown	FL resident	04/16/20
43,755	Flagler	41	Male	No		Yes	FL resident	04/16/20
43,756	Flagler	43	Male	No		No	FL resident	04/16/20
43,757	Flagler	69	Male	No		Unknown	FL resident	04/17/20
43,758	Flagler	69	Female	No		No	FL resident	04/17/20
43,759	Flagler	61	Female	Yes	NV	Unknown	FL resident	04/17/20
43,760	Flagler	69	Female	No		No	FL resident	04/18/20
43,761	Flagler	43	Female	No		Yes	FL resident	04/18/20
43,762	Flagler	19	Male	No			FL resident	04/18/20
43,763	Flagler	59	Female	No		No	FL resident	04/18/20
43,764	Flagler	73	Female	No		Unknown	FL resident	04/18/20
43,765	Flagler	32	Male	No		No	FL resident	04/18/20
43,766	Flagler	33	Female	No		No	FL resident	04/18/20
43,767	Flagler	68	Male	No		No	FL resident	04/18/20
43,768	Flagler	67	Male	No		No	FL resident	04/18/20
43,769	Flagler	75	Female	No		Unknown	FL resident	04/18/20

Coronavirus: line list of cases

Data verified as of Jun 18, 2020 at 10 AM

Data in this report are provisional and subject to change.

Case	County	Age	Gender	Travel related	Travel detail	Contact with a confirmed case	Jurisdiction	Date case counted
43,770	Flagler	31	Female	No			FL resident	04/18/20
43,771	Flagler	55	Female	No		No	FL resident	04/18/20
43,772	Flagler	68	Female	No		Yes	FL resident	04/18/20
43,773	Flagler	42	Female	No		Yes	FL resident	04/18/20
43,774	Flagler	56	Female	No		No	FL resident	04/18/20
43,775	Flagler	66	Female	No		No	FL resident	04/18/20
43,776	Flagler	47	Female	No		Yes	FL resident	04/18/20
43,777	Flagler	43	Female	No		No	FL resident	04/18/20
43,778	Flagler	42	Male	No			FL resident	04/18/20
43,779	Flagler	54	Male	Yes	MD	Unknown	FL resident	04/20/20
43,780	Flagler	77	Male	No		Yes	FL resident	04/20/20
43,781	Flagler	31	Female	No		Yes	FL resident	04/21/20
43,782	Flagler	44	Female	No		Yes	FL resident	04/23/20
43,783	Flagler	78	Female	No		Unknown	FL resident	04/23/20
43,784	Flagler	79	Male	No		No	FL resident	04/23/20
43,785	Flagler	70	Male	No		Yes	FL resident	04/23/20
43,786	Flagler	56	Male	No		No	FL resident	04/23/20
43,787	Flagler	62	Female	No		Yes	FL resident	04/23/20
43,788	Flagler	19	Female	No		No	FL resident	04/23/20
43,789	Flagler	53	Female	No		No	FL resident	04/23/20
43,790	Flagler	54	Female	No		No	FL resident	04/23/20
43,791	Flagler	52	Female	No		Yes	FL resident	04/23/20
43,792	Flagler	49	Female	No		Yes	FL resident	04/23/20
43,793	Flagler	58	Male	No		Unknown	FL resident	04/23/20
43,794	Flagler	53	Female	No		No	FL resident	04/23/20
43,795	Flagler	71	Male	No		No	FL resident	04/23/20
43,796	Flagler	58	Female	No		No	FL resident	04/23/20
43,797	Flagler	37	Male	No		No	FL resident	04/23/20
43,798	Flagler	33	Male	No		Unknown	FL resident	04/23/20
43,799	Flagler	65	Male	No		Unknown	FL resident	04/23/20
43,800	Flagler	81	Male	No			FL resident	04/23/20
43,801	Flagler	46	Male	No		Unknown	FL resident	04/23/20
43,802	Flagler	54	Female	No		Unknown	FL resident	04/23/20
43,803	Flagler	66	Female	Yes	FL; NJ	No	FL resident	04/23/20
43,804	Flagler	81	Male	No			FL resident	04/23/20
43,805	Flagler	33	Female	No		No	FL resident	04/23/20
43,806	Flagler	79	Female	No		Unknown	FL resident	04/23/20
43,807	Flagler	23	Male	No		Yes	FL resident	04/23/20
43,808	Flagler	43	Male	No		Yes	FL resident	04/23/20
43,809	Flagler	64	Male	No		Yes	FL resident	04/24/20
43,810	Flagler	19	Female	No		No	FL resident	04/24/20
43,811	Flagler	81	Male	No		Unknown	FL resident	04/24/20
43,812	Flagler	61	Female	No		No	FL resident	04/24/20
43,813	Flagler	53	Female	No		Yes	FL resident	04/24/20
43,814	Flagler	30	Female	No		No	FL resident	04/24/20
43,815	Flagler	60	Male	No		Yes	FL resident	04/24/20
43,816	Flagler	36	Female	No		Unknown	FL resident	04/24/20
43,817	Flagler	72	Female	No		Unknown	FL resident	04/24/20
43,818	Flagler	48	Female	No		No	FL resident	04/24/20
43,819	Flagler	67	Male	No		Unknown	FL resident	04/25/20
43,820	Flagler	49	Female	No		No	FL resident	04/25/20
43,821	Flagler	57	Female	No		No	FL resident	04/25/20
43,822	Flagler	44	Female	No		No	FL resident	04/25/20
43,823	Flagler	70	Female	No		No	FL resident	04/25/20
43,824	Flagler	53	Male	No		No	FL resident	04/25/20
43,825	Flagler	7	Male	No		Unknown	FL resident	04/26/20
43,826	Flagler	37	Female	No		Yes	FL resident	04/26/20
43,827	Flagler	72	Male	No		No	FL resident	04/26/20
43,828	Flagler	36	Female	No		Yes	FL resident	04/27/20
43,829	Flagler	39	Female	No		Yes	FL resident	04/27/20
43,830	Flagler	84	Female	No		No	FL resident	04/27/20
43,831	Flagler	74	Male	No		Yes	FL resident	04/27/20

Coronavirus: line list of cases

Data verified as of Jun 18, 2020 at 10 AM

Data in this report are provisional and subject to change.

Case	County	Age	Gender	Travel related	Travel detail	Contact with a confirmed case	Jurisdiction	Date case counted
43,832	Flagler	25	Male	No		Yes	FL resident	04/27/20
43,833	Flagler	30	Female	No		Yes	FL resident	04/27/20
43,834	Flagler	53	Female	No		Yes	FL resident	04/27/20
43,835	Flagler	26	Female	No		Yes	FL resident	04/28/20
43,836	Flagler	20	Female	No		Unknown	FL resident	04/28/20
43,837	Flagler	60	Male	Unknown		Yes	FL resident	04/30/20
43,838	Flagler	27	Female	No		No	FL resident	05/01/20
43,839	Flagler	68	Female	No		No	FL resident	05/01/20
43,840	Flagler	48	Male	No		Yes	FL resident	05/02/20
43,841	Flagler	57	Male	No		Yes	FL resident	05/02/20
43,842	Flagler	21	Male	No		Unknown	FL resident	05/02/20
43,843	Flagler	68	Female	No		Yes	FL resident	05/02/20
43,844	Flagler	54	Female	Yes	BAHAMAS	No	FL resident	05/03/20
43,845	Flagler	21	Female	No		Yes	FL resident	05/06/20
43,846	Flagler	63	Female	No		No	FL resident	05/07/20
43,847	Flagler	25	Female	No		Yes	FL resident	05/07/20
43,848	Flagler	66	Female	No		Yes	FL resident	05/07/20
43,849	Flagler	87	Male	No		No	FL resident	05/07/20
43,850	Flagler	49	Male	No		No	FL resident	05/12/20
43,851	Flagler	62	Female	No		No	FL resident	05/14/20
43,852	Flagler	39	Male	No		No	FL resident	05/14/20
43,853	Flagler	43	Male	No		Yes	FL resident	05/14/20
43,854	Flagler	64	Male	No		No	FL resident	05/14/20
43,855	Flagler	51	Female	No		No	FL resident	05/14/20
43,856	Flagler	36	Male	No		Yes	FL resident	05/14/20
43,857	Flagler	72	Male	No		No	FL resident	05/14/20
43,858	Flagler	94	Male	No		Unknown	FL resident	05/14/20
43,859	Flagler	52	Female	Yes	FL; PA	No	FL resident	05/15/20
43,860	Flagler	59	Male	No		Yes	FL resident	05/15/20
43,861	Flagler	64	Female	No		No	FL resident	05/15/20
43,862	Flagler	72	Male	No		No	FL resident	05/17/20
43,863	Flagler	49	Female	No		No	FL resident	05/17/20
43,864	Flagler	43	Female	No		Yes	FL resident	05/17/20
43,865	Flagler	31	Female	No		Yes	FL resident	05/17/20
43,866	Flagler	64	Female	No		Yes	FL resident	05/18/20
43,867	Flagler	25	Male	No		No	FL resident	05/18/20
43,868	Flagler	79	Male	No		No	FL resident	05/19/20
43,869	Flagler	53	Female	No		No	FL resident	05/19/20
43,870	Flagler	56	Female	No		No	FL resident	05/20/20
43,871	Flagler	18	Female	No		Yes	FL resident	05/20/20
43,872	Flagler	76	Female	No		No	FL resident	05/20/20
43,873	Flagler	61	Female	No		No	FL resident	05/21/20
43,874	Flagler	25	Male	No		No	FL resident	05/23/20
43,875	Flagler	63	Female	No		Yes	FL resident	05/23/20
43,876	Flagler	23	Female	No		Yes	FL resident	05/24/20
43,877	Flagler	30	Female	No		Yes	FL resident	05/24/20
43,878	Flagler	47	Female	No		No	FL resident	05/26/20
43,879	Flagler	46	Male	No		Yes	FL resident	05/27/20
43,880	Flagler	15	Female	No		No	FL resident	05/28/20
43,881	Flagler	49	Male	No		Yes	FL resident	05/28/20
43,882	Flagler	45	Female	No		Yes	FL resident	05/28/20
43,883	Flagler	5	Female	No		Yes	FL resident	05/29/20
43,884	Flagler	41	Female	No		Yes	FL resident	05/29/20
43,885	Flagler	57	Female	No		Yes	FL resident	05/30/20
43,886	Flagler	33	Male	No		Yes	FL resident	05/30/20
43,887	Flagler	11	Male	No		Yes	FL resident	05/30/20
43,888	Flagler	11	Female	No		Yes	FL resident	05/30/20
43,889	Flagler	18	Female	No		Yes	FL resident	05/30/20
43,890	Flagler	62	Male	No		Yes	FL resident	05/30/20
43,891	Flagler	68	Male	No		Yes	FL resident	06/02/20
43,892	Flagler	80	Male	No		No	FL resident	06/03/20
43,893	Flagler	68	Female	No		No	FL resident	06/04/20

Coronavirus: line list of cases

Data verified as of Jun 18, 2020 at 10 AM

Data in this report are provisional and subject to change.

Case	County	Age	Gender	Travel related	Travel detail	Contact with a confirmed case	Jurisdiction	Date case counted
43,894	Flagler	57	Female	No		No	FL resident	06/04/20
43,895	Flagler	59	Female	No		No	FL resident	06/04/20
43,896	Flagler	48	Male	No		No	FL resident	06/06/20
43,897	Flagler	72	Female	No		No	FL resident	06/09/20
43,898	Flagler	75	Female	No		No	FL resident	06/09/20
43,899	Flagler	40	Female	No		No	FL resident	06/09/20
43,900	Flagler	54	Female	No		No	FL resident	06/09/20
43,901	Flagler	56	Male	No		No	FL resident	06/09/20
43,902	Flagler	72	Female	No		No	FL resident	06/09/20
43,903	Flagler	51	Male	No		Yes	FL resident	06/10/20
43,904	Flagler	73	Female	No		No	FL resident	06/11/20
43,905	Flagler	90	Female	No		No	FL resident	06/12/20
43,906	Flagler	62	Female	No		No	FL resident	06/13/20
43,907	Flagler	18	Female	No		Yes	FL resident	06/13/20
43,908	Flagler	73	Male	No		No	FL resident	06/14/20
43,909	Flagler	73	Female	Unknown			FL resident	06/16/20
43,910	Flagler	70	Male	No		No	FL resident	06/17/20
43,911	Flagler	82	Female	No		No	FL resident	06/17/20
43,912	Flagler	71	Female	Unknown			FL resident	06/17/20
43,913	Flagler	57	Male	Unknown			FL resident	06/18/20
43,914	Flagler	64	Female	Yes	NY	Unknown	Non-FL resident	03/26/20
43,915	Flagler	64	Male	Yes	CA; NE	Unknown	Non-FL resident	04/01/20
43,916	Flagler	26	Female	Yes	NY	Unknown	Non-FL resident	04/13/20
43,917	Flagler	70	Female	Yes	FL; NY	Unknown	Non-FL resident	04/21/20
43,918	Flagler	33	Male	Yes	VA	Yes	Non-FL resident	05/18/20
43,919	Flagler	19	Male	No		No	Non-FL resident	06/16/20
43,920	Flagler	57	Female	No		No	Non-FL resident	06/16/20
43,921	Flagler	19	Male	No		No	Non-FL resident	06/16/20
43,922	Franklin	60	Female	Yes	ARGENTINA; CA; SOUTH AMERICA	Unknown	FL resident	04/04/20
43,923	Franklin	25	Female	Yes	NY	No	Non-FL resident	04/01/20
43,924	Gadsden	32	Female	Yes	LA	Yes	FL resident	04/02/20
43,925	Gadsden	34	Female	No		Yes	FL resident	04/02/20
43,926	Gadsden	81	Male	No		Yes	FL resident	04/04/20
43,927	Gadsden	24	Female	No		Yes	FL resident	04/06/20
43,928	Gadsden	68	Male	No		Unknown	FL resident	04/07/20
43,929	Gadsden	46	Male	No		Yes	FL resident	04/07/20
43,930	Gadsden	55	Female	No		Yes	FL resident	04/07/20
43,931	Gadsden	42	Female	Yes	GA	Yes	FL resident	04/08/20
43,932	Gadsden	32	Female	No		Yes	FL resident	04/08/20
43,933	Gadsden	53	Female	No		Unknown	FL resident	04/09/20
43,934	Gadsden	55	Male	No		Yes	FL resident	04/09/20
43,935	Gadsden	60	Female	Yes	FL; UNKNOWN	Yes	FL resident	04/09/20
43,936	Gadsden	50	Male	No		Unknown	FL resident	04/10/20
43,937	Gadsden	48	Female	No		Yes	FL resident	04/11/20
43,938	Gadsden	45	Female	No		No	FL resident	04/11/20
43,939	Gadsden	38	Female	Unknown		Yes	FL resident	04/12/20
43,940	Gadsden	33	Female	No		Yes	FL resident	04/12/20
43,941	Gadsden	20	Female	Unknown		Yes	FL resident	04/12/20
43,942	Gadsden	53	Female	No		Yes	FL resident	04/12/20
43,943	Gadsden	26	Female	Unknown		Yes	FL resident	04/12/20
43,944	Gadsden	31	Male	Unknown		Yes	FL resident	04/12/20
43,945	Gadsden	40	Female	No		Yes	FL resident	04/12/20
43,946	Gadsden	43	Female	No		Yes	FL resident	04/12/20
43,947	Gadsden	57	Female	No		Yes	FL resident	04/12/20
43,948	Gadsden	28	Male	No		Yes	FL resident	04/12/20
43,949	Gadsden	43	Female	Unknown		Yes	FL resident	04/12/20
43,950	Gadsden	41	Female	No		Yes	FL resident	04/12/20
43,951	Gadsden	50	Female	Unknown		Yes	FL resident	04/12/20
43,952	Gadsden	21	Male	No		Yes	FL resident	04/12/20
43,953	Gadsden	60	Female	No		Yes	FL resident	04/12/20
43,954	Gadsden	60	Male	No		Unknown	FL resident	04/13/20

Coronavirus: line list of cases

Data verified as of Jun 18, 2020 at 10 AM

Data in this report are provisional and subject to change.

Case	County	Age	Gender	Travel related	Travel detail	Contact with a confirmed case	Jurisdiction	Date case counted
43,955	Gadsden	27	Male	No		Yes	FL resident	04/13/20
43,956	Gadsden	69	Female	No		Yes	FL resident	04/13/20
43,957	Gadsden	39	Female	No		Yes	FL resident	04/13/20
43,958	Gadsden	39	Female	No		Yes	FL resident	04/13/20
43,959	Gadsden	73	Female	No		Unknown	FL resident	04/14/20
43,960	Gadsden	60	Female	Unknown		No	FL resident	04/15/20
43,961	Gadsden	70	Female	No		Unknown	FL resident	04/15/20
43,962	Gadsden	49	Male	No		Yes	FL resident	04/16/20
43,963	Gadsden	45	Female	No		Yes	FL resident	04/16/20
43,964	Gadsden	36	Female	No		Yes	FL resident	04/16/20
43,965	Gadsden	57	Female	No		Yes	FL resident	04/16/20
43,966	Gadsden	48	Female	No		Unknown	FL resident	04/16/20
43,967	Gadsden	50	Female	No		Yes	FL resident	04/17/20
43,968	Gadsden	53	Female	Yes	FL; MI	Yes	FL resident	04/17/20
43,969	Gadsden	23	Male	Unknown		No	FL resident	04/18/20
43,970	Gadsden	47	Male	Unknown		Yes	FL resident	04/18/20
43,971	Gadsden	34	Male	Unknown		No	FL resident	04/18/20
43,972	Gadsden	60	Male	No		Yes	FL resident	04/19/20
43,973	Gadsden	35	Female	No		Unknown	FL resident	04/19/20
43,974	Gadsden	45	Female	No		Yes	FL resident	04/20/20
43,975	Gadsden	33	Female	No		Unknown	FL resident	04/20/20
43,976	Gadsden	42	Male	No		Yes	FL resident	04/20/20
43,977	Gadsden	53	Female	No		Yes	FL resident	04/20/20
43,978	Gadsden	29	Male	No		Yes	FL resident	04/20/20
43,979	Gadsden	59	Male	No		Yes	FL resident	04/20/20
43,980	Gadsden	43	Male	Unknown		Yes	FL resident	04/21/20
43,981	Gadsden	75	Female	No		Yes	FL resident	04/21/20
43,982	Gadsden	46	Male	No		Yes	FL resident	04/22/20
43,983	Gadsden	47	Female	No		Yes	FL resident	04/22/20
43,984	Gadsden	57	Male	No		Yes	FL resident	04/23/20
43,985	Gadsden	37	Female	No		Unknown	FL resident	04/23/20
43,986	Gadsden	41	Female	No		Yes	FL resident	04/23/20
43,987	Gadsden	65	Female	No		Yes	FL resident	04/23/20
43,988	Gadsden	26	Female	No		Yes	FL resident	04/23/20
43,989	Gadsden	40	Female	No		Yes	FL resident	04/23/20
43,990	Gadsden	39	Female	Unknown		Unknown	FL resident	04/23/20
43,991	Gadsden	54	Male	No		Yes	FL resident	04/23/20
43,992	Gadsden	20	Female	No		Yes	FL resident	04/23/20
43,993	Gadsden	50	Female	No		Yes	FL resident	04/24/20
43,994	Gadsden	50	Female	No		Yes	FL resident	04/24/20
43,995	Gadsden	43	Female	No		Yes	FL resident	04/24/20
43,996	Gadsden	44	Female	No		Yes	FL resident	04/24/20
43,997	Gadsden	33	Female	No		Yes	FL resident	04/24/20
43,998	Gadsden	36	Female	No		No	FL resident	04/24/20
43,999	Gadsden	28	Female	No		Unknown	FL resident	04/24/20
44,000	Gadsden	45	Female	No		No	FL resident	04/24/20
44,001	Gadsden	73	Female	No		Yes	FL resident	04/25/20
44,002	Gadsden	47	Female	Unknown		Yes	FL resident	04/25/20
44,003	Gadsden	51	Female	No		Unknown	FL resident	04/26/20
44,004	Gadsden	15	Female	Unknown		Yes	FL resident	04/26/20
44,005	Gadsden	56	Male	Unknown		Yes	FL resident	04/26/20
44,006	Gadsden	35	Female	No		Yes	FL resident	04/26/20
44,007	Gadsden	83	Male	No		Unknown	FL resident	04/26/20
44,008	Gadsden	36	Male	No		Yes	FL resident	04/27/20
44,009	Gadsden	71	Female	No		Unknown	FL resident	04/27/20
44,010	Gadsden	76	Female	No		Unknown	FL resident	04/27/20
44,011	Gadsden	32	Male	No		No	FL resident	04/27/20
44,012	Gadsden	55	Female	No		Unknown	FL resident	04/27/20
44,013	Gadsden	12	Male	No		Yes	FL resident	04/28/20
44,014	Gadsden	33	Female	No		Yes	FL resident	04/28/20
44,015	Gadsden	4	Male	No		Yes	FL resident	04/28/20
44,016	Gadsden	66	Female	No		Yes	FL resident	04/29/20

Coronavirus: line list of cases

Data verified as of Jun 18, 2020 at 10 AM

Data in this report are provisional and subject to change.

Case	County	Age	Gender	Travel related	Travel detail	Contact with a confirmed case	Jurisdiction	Date case counted
44,017	Gadsden	64	Female	No		Yes	FL resident	04/30/20
44,018	Gadsden	53	Male	No		Yes	FL resident	04/30/20
44,019	Gadsden	66	Female	No		Yes	FL resident	04/30/20
44,020	Gadsden	69	Male	No		Yes	FL resident	04/30/20
44,021	Gadsden	45	Male	No		Yes	FL resident	04/30/20
44,022	Gadsden	75	Female	No		Yes	FL resident	04/30/20
44,023	Gadsden	48	Female	No		Yes	FL resident	04/30/20
44,024	Gadsden	21	Female	No		Yes	FL resident	04/30/20
44,025	Gadsden	53	Male	No		Unknown	FL resident	05/02/20
44,026	Gadsden	52	Male	No		Unknown	FL resident	05/02/20
44,027	Gadsden	44	Female	No		Yes	FL resident	05/03/20
44,028	Gadsden	47	Female	No		Yes	FL resident	05/03/20
44,029	Gadsden	36	Female	No		Yes	FL resident	05/03/20
44,030	Gadsden	54	Male	No		No	FL resident	05/03/20
44,031	Gadsden	67	Male	No		Yes	FL resident	05/03/20
44,032	Gadsden	57	Female	Yes	FL; UNKNOWN	Yes	FL resident	05/03/20
44,033	Gadsden	42	Female	No		Unknown	FL resident	05/03/20
44,034	Gadsden	15	Male	No		Yes	FL resident	05/04/20
44,035	Gadsden	14	Female	No		Yes	FL resident	05/04/20
44,036	Gadsden	65	Female	No		Yes	FL resident	05/04/20
44,037	Gadsden	46	Female	No		Unknown	FL resident	05/05/20
44,038	Gadsden	43	Female	No		Unknown	FL resident	05/05/20
44,039	Gadsden	60	Male	No		No	FL resident	05/05/20
44,040	Gadsden	53	Male	No		Yes	FL resident	05/05/20
44,041	Gadsden	81	Female	No		Yes	FL resident	05/05/20
44,042	Gadsden	80	Female	No		Yes	FL resident	05/07/20
44,043	Gadsden	59	Female	No		Unknown	FL resident	05/07/20
44,044	Gadsden	64	Male	No		Unknown	FL resident	05/07/20
44,045	Gadsden	60	Female	No		Yes	FL resident	05/08/20
44,046	Gadsden	86	Male	No		Yes	FL resident	05/08/20
44,047	Gadsden	61	Female	No		Yes	FL resident	05/08/20
44,048	Gadsden	27	Female	No		Yes	FL resident	05/08/20
44,049	Gadsden	37	Female	No		Yes	FL resident	05/08/20
44,050	Gadsden	69	Female	No		Yes	FL resident	05/10/20
44,051	Gadsden	73	Female	No		Yes	FL resident	05/11/20
44,052	Gadsden	78	Female	No		Yes	FL resident	05/11/20
44,053	Gadsden	91	Female	No		Yes	FL resident	05/11/20
44,054	Gadsden	39	Female	No		Unknown	FL resident	05/11/20
44,055	Gadsden	20	Male	No		Yes	FL resident	05/11/20
44,056	Gadsden	32	Male	No		Yes	FL resident	05/11/20
44,057	Gadsden	54	Male	No		Yes	FL resident	05/12/20
44,058	Gadsden	66	Female	No		No	FL resident	05/12/20
44,059	Gadsden	65	Male	Unknown		Unknown	FL resident	05/12/20
44,060	Gadsden	80	Male	Unknown		Unknown	FL resident	05/12/20
44,061	Gadsden	62	Female	No		Unknown	FL resident	05/13/20
44,062	Gadsden	63	Male	No		Yes	FL resident	05/14/20
44,063	Gadsden	73	Female	No		Yes	FL resident	05/14/20
44,064	Gadsden	98	Female	No		Yes	FL resident	05/14/20
44,065	Gadsden	94	Female	No		Yes	FL resident	05/14/20
44,066	Gadsden	68	Female	No		Yes	FL resident	05/14/20
44,067	Gadsden	74	Male	No		Yes	FL resident	05/14/20
44,068	Gadsden	86	Female	No		Yes	FL resident	05/14/20
44,069	Gadsden	88	Female	No		Yes	FL resident	05/14/20
44,070	Gadsden	91	Female	No		Yes	FL resident	05/14/20
44,071	Gadsden	74	Female	No		Yes	FL resident	05/14/20
44,072	Gadsden	81	Male	No		Yes	FL resident	05/14/20
44,073	Gadsden	30	Female	No		Yes	FL resident	05/14/20
44,074	Gadsden	29	Female	No		Yes	FL resident	05/14/20
44,075	Gadsden	31	Female	Unknown		Unknown	FL resident	05/14/20
44,076	Gadsden	40	Female	No		Unknown	FL resident	05/14/20
44,077	Gadsden	45	Female	No		Unknown	FL resident	05/14/20
44,078	Gadsden	41	Female	No		Unknown	FL resident	05/14/20

Coronavirus: line list of cases

Data verified as of Jun 18, 2020 at 10 AM

Data in this report are provisional and subject to change.

Case	County	Age	Gender	Travel related	Travel detail	Contact with a confirmed case	Jurisdiction	Date case counted
44,079	Gadsden	31	Female	No		Unknown	FL resident	05/14/20
44,080	Gadsden	52	Female	No		Unknown	FL resident	05/14/20
44,081	Gadsden	33	Female	No		Unknown	FL resident	05/14/20
44,082	Gadsden	59	Female	Unknown		Unknown	FL resident	05/14/20
44,083	Gadsden	25	Female	No		Unknown	FL resident	05/14/20
44,084	Gadsden	42	Female	No		Unknown	FL resident	05/14/20
44,085	Gadsden	41	Female	No		Unknown	FL resident	05/14/20
44,086	Gadsden	26	Female	No		Unknown	FL resident	05/14/20
44,087	Gadsden	31	Female	No		Unknown	FL resident	05/14/20
44,088	Gadsden	42	Female	No		Unknown	FL resident	05/14/20
44,089	Gadsden	47	Female	No		Unknown	FL resident	05/14/20
44,090	Gadsden	41	Female	No		Unknown	FL resident	05/14/20
44,091	Gadsden	39	Female	No		Unknown	FL resident	05/14/20
44,092	Gadsden	60	Female	No		Unknown	FL resident	05/14/20
44,093	Gadsden	44	Female	No		Unknown	FL resident	05/14/20
44,094	Gadsden	27	Female	No		Unknown	FL resident	05/14/20
44,095	Gadsden	35	Female	No		Unknown	FL resident	05/14/20
44,096	Gadsden	45	Female	No		Unknown	FL resident	05/14/20
44,097	Gadsden	36	Female	No		Unknown	FL resident	05/14/20
44,098	Gadsden	24	Male	No		Yes	FL resident	05/15/20
44,099	Gadsden	39	Female	No		Unknown	FL resident	05/16/20
44,100	Gadsden	35	Female	No		Unknown	FL resident	05/16/20
44,101	Gadsden	37	Female	No		Unknown	FL resident	05/16/20
44,102	Gadsden	38	Female	No		Unknown	FL resident	05/16/20
44,103	Gadsden	30	Female	No		Unknown	FL resident	05/16/20
44,104	Gadsden	27	Female	No		Unknown	FL resident	05/16/20
44,105	Gadsden	35	Female	No		Unknown	FL resident	05/16/20
44,106	Gadsden	43	Female	No		Unknown	FL resident	05/16/20
44,107	Gadsden	36	Female	No		Unknown	FL resident	05/16/20
44,108	Gadsden	34	Female	No		Unknown	FL resident	05/16/20
44,109	Gadsden	38	Female	No		Unknown	FL resident	05/16/20
44,110	Gadsden	32	Female	No		Unknown	FL resident	05/16/20
44,111	Gadsden	45	Female	No		Unknown	FL resident	05/16/20
44,112	Gadsden	49	Female	No		Unknown	FL resident	05/16/20
44,113	Gadsden	33	Female	No		Unknown	FL resident	05/16/20
44,114	Gadsden	37	Female	No		Unknown	FL resident	05/16/20
44,115	Gadsden	29	Female	No		Unknown	FL resident	05/16/20
44,116	Gadsden	41	Female	No		Unknown	FL resident	05/16/20
44,117	Gadsden	49	Female	No		Unknown	FL resident	05/16/20
44,118	Gadsden	47	Female	No		Unknown	FL resident	05/16/20
44,119	Gadsden	28	Female	No		Unknown	FL resident	05/16/20
44,120	Gadsden	36	Female	No		Unknown	FL resident	05/16/20
44,121	Gadsden	60	Female	No		Unknown	FL resident	05/16/20
44,122	Gadsden	33	Female	No		Unknown	FL resident	05/16/20
44,123	Gadsden	32	Female	No		Unknown	FL resident	05/16/20
44,124	Gadsden	47	Female	No		Unknown	FL resident	05/16/20
44,125	Gadsden	33	Female	No		Unknown	FL resident	05/16/20
44,126	Gadsden	44	Female	Unknown		Unknown	FL resident	05/16/20
44,127	Gadsden	26	Female	No		Unknown	FL resident	05/16/20
44,128	Gadsden	57	Female	No		Unknown	FL resident	05/16/20
44,129	Gadsden	27	Female	No		Unknown	FL resident	05/16/20
44,130	Gadsden	65	Female	No		Unknown	FL resident	05/16/20
44,131	Gadsden	51	Female	No		Yes	FL resident	05/16/20
44,132	Gadsden	19	Male	No		No	FL resident	05/16/20
44,133	Gadsden	0	Female	No		Yes	FL resident	05/16/20
44,134	Gadsden	5	Female	No		Yes	FL resident	05/16/20
44,135	Gadsden	26	Female	No		Yes	FL resident	05/16/20
44,136	Gadsden	30	Female	No		Unknown	FL resident	05/16/20
44,137	Gadsden	32	Female	No		Unknown	FL resident	05/16/20
44,138	Gadsden	38	Female	Unknown		Unknown	FL resident	05/16/20
44,139	Gadsden	44	Female	Unknown		Unknown	FL resident	05/16/20
44,140	Gadsden	9	Female	No		Yes	FL resident	05/16/20

Coronavirus: line list of cases

Data verified as of Jun 18, 2020 at 10 AM

Data in this report are provisional and subject to change.

Case	County	Age	Gender	Travel related	Travel detail	Contact with a confirmed case	Jurisdiction	Date case counted
44,141	Gadsden	27	Female	No		Unknown	FL resident	05/16/20
44,142	Gadsden	62	Female	No		Unknown	FL resident	05/17/20
44,143	Gadsden	40	Female	No		Unknown	FL resident	05/17/20
44,144	Gadsden	61	Female	Yes	FL; GA	No	FL resident	05/17/20
44,145	Gadsden	68	Female	No		No	FL resident	05/17/20
44,146	Gadsden	36	Female	No		Yes	FL resident	05/17/20
44,147	Gadsden	69	Female	No		No	FL resident	05/17/20
44,148	Gadsden	26	Female	No		Unknown	FL resident	05/17/20
44,149	Gadsden	29	Female	No		Unknown	FL resident	05/17/20
44,150	Gadsden	36	Male	No		No	FL resident	05/17/20
44,151	Gadsden	29	Female	No		Unknown	FL resident	05/17/20
44,152	Gadsden	44	Female	Unknown		Yes	FL resident	05/17/20
44,153	Gadsden	29	Female	Unknown		Yes	FL resident	05/17/20
44,154	Gadsden	37	Female	Unknown		Yes	FL resident	05/18/20
44,155	Gadsden	31	Female	No		Unknown	FL resident	05/18/20
44,156	Gadsden	28	Female	Unknown		Unknown	FL resident	05/18/20
44,157	Gadsden	47	Female	No		Unknown	FL resident	05/18/20
44,158	Gadsden	28	Female	No		Unknown	FL resident	05/18/20
44,159	Gadsden	23	Female	Unknown		Unknown	FL resident	05/18/20
44,160	Gadsden	64	Female	No		No	FL resident	05/18/20
44,161	Gadsden	48	Female	Unknown		Yes	FL resident	05/19/20
44,162	Gadsden	32	Female	Unknown		Yes	FL resident	05/19/20
44,163	Gadsden	33	Female	Unknown		Yes	FL resident	05/19/20
44,164	Gadsden	71	Female	No		Yes	FL resident	05/20/20
44,165	Gadsden	51	Male	No		Yes	FL resident	05/20/20
44,166	Gadsden	27	Female	No		No	FL resident	05/20/20
44,167	Gadsden	47	Male	Unknown		Yes	FL resident	05/20/20
44,168	Gadsden	75	Male	No		Yes	FL resident	05/21/20
44,169	Gadsden	96	Male	No		Yes	FL resident	05/21/20
44,170	Gadsden	32	Female	No		Yes	FL resident	05/22/20
44,171	Gadsden	36	Female	No		No	FL resident	05/22/20
44,172	Gadsden	87	Female	No		Yes	FL resident	05/23/20
44,173	Gadsden	49	Female	No		Yes	FL resident	05/23/20
44,174	Gadsden	42	Female	No		Yes	FL resident	05/24/20
44,175	Gadsden	49	Female	No		No	FL resident	05/24/20
44,176	Gadsden	39	Female	No		Yes	FL resident	05/24/20
44,177	Gadsden	17	Female	No		No	FL resident	05/24/20
44,178	Gadsden	69	Female	No		No	FL resident	05/24/20
44,179	Gadsden	40	Female	No		No	FL resident	05/24/20
44,180	Gadsden	22	Male	No		Yes	FL resident	05/24/20
44,181	Gadsden	66	Female	No		No	FL resident	05/24/20
44,182	Gadsden	28	Male	No		No	FL resident	05/24/20
44,183	Gadsden	34	Female	No		Yes	FL resident	05/25/20
44,184	Gadsden	62	Male	No		Yes	FL resident	05/26/20
44,185	Gadsden	29	Male	No		Yes	FL resident	05/26/20
44,186	Gadsden	53	Female	No		Unknown	FL resident	05/26/20
44,187	Gadsden	40	Male	No		No	FL resident	05/28/20
44,188	Gadsden	51	Female	No		Unknown	FL resident	05/29/20
44,189	Gadsden	41	Female	No		Unknown	FL resident	05/30/20
44,190	Gadsden	30	Male	No		Yes	FL resident	05/30/20
44,191	Gadsden	33	Male	Unknown		Unknown	FL resident	05/30/20
44,192	Gadsden	29	Male	Unknown		Unknown	FL resident	05/30/20
44,193	Gadsden	18	Male	Unknown		Unknown	FL resident	05/31/20
44,194	Gadsden	39	Female	No		Yes	FL resident	05/31/20
44,195	Gadsden	52	Male	No		Unknown	FL resident	05/31/20
44,196	Gadsden	31	Female	No		Yes	FL resident	06/01/20
44,197	Gadsden	49	Female	No		Unknown	FL resident	06/01/20
44,198	Gadsden	27	Female	Yes	FL; GA	Yes	FL resident	06/02/20
44,199	Gadsden	10	Female	No		Yes	FL resident	06/02/20
44,200	Gadsden	3	Female	No		Yes	FL resident	06/02/20
44,201	Gadsden	84	Female	No		No	FL resident	06/02/20
44,202	Gadsden	29	Female	No		Yes	FL resident	06/02/20

Coronavirus: line list of cases

Data verified as of Jun 18, 2020 at 10 AM

Data in this report are provisional and subject to change.

Case	County	Age	Gender	Travel related	Travel detail	Contact with a confirmed case	Jurisdiction	Date case counted
44,203	Gadsden	13	Male	No		Yes	FL resident	06/02/20
44,204	Gadsden	45	Male	No		Yes	FL resident	06/02/20
44,205	Gadsden	77	Male	No		No	FL resident	06/03/20
44,206	Gadsden	50	Female	No		Unknown	FL resident	06/03/20
44,207	Gadsden	28	Male	Unknown			FL resident	06/04/20
44,208	Gadsden	37	Male	No		No	FL resident	06/05/20
44,209	Gadsden	71	Female	No		Yes	FL resident	06/05/20
44,210	Gadsden	51	Female	Unknown		Unknown	FL resident	06/06/20
44,211	Gadsden	46	Female	No		Yes	FL resident	06/06/20
44,212	Gadsden	91	Male	No		Unknown	FL resident	06/07/20
44,213	Gadsden	44	Male	No		No	FL resident	06/08/20
44,214	Gadsden	22	Male	No		Yes	FL resident	06/08/20
44,215	Gadsden	22	Male	No		Yes	FL resident	06/09/20
44,216	Gadsden	60	Female	No		Unknown	FL resident	06/09/20
44,217	Gadsden	24	Female	No		No	FL resident	06/09/20
44,218	Gadsden	52	Male	No		Unknown	FL resident	06/10/20
44,219	Gadsden	61	Male	Unknown		Unknown	FL resident	06/11/20
44,220	Gadsden	43	Female	No		Yes	FL resident	06/11/20
44,221	Gadsden	64	Male	No		Unknown	FL resident	06/13/20
44,222	Gadsden	75	Male	No		Unknown	FL resident	06/13/20
44,223	Gadsden	37	Female	No		Unknown	FL resident	06/13/20
44,224	Gadsden	39	Female	No		Unknown	FL resident	06/14/20
44,225	Gadsden	29	Male	Unknown			FL resident	06/14/20
44,226	Gadsden	56	Male	Unknown			FL resident	06/15/20
44,227	Gadsden	17	Male	No		No	FL resident	06/15/20
44,228	Gadsden	35	Female	Unknown			FL resident	06/15/20
44,229	Gadsden	50	Female	Unknown			FL resident	06/16/20
44,230	Gadsden	20	Female	No		Yes	FL resident	06/16/20
44,231	Gadsden	59	Male	Unknown		Unknown	FL resident	06/17/20
44,232	Gadsden	13	Male	Unknown			FL resident	06/17/20
44,233	Gadsden	52	Male	Unknown			FL resident	06/18/20
44,234	Gadsden	35	Female	No		Yes	Non-FL resident	04/13/20
44,235	Gadsden	44	Female	Yes	FL; GA	Yes	Non-FL resident	05/14/20
44,236	Gadsden	39	Female	Yes	FL; GA	Yes	Non-FL resident	05/14/20
44,237	Gadsden	49	Female	Yes	FL; GA	Yes	Non-FL resident	05/14/20
44,238	Gadsden	62	Female	Yes	AZ	Yes	Non-FL resident	06/15/20
44,239	Gadsden	54	Male	Yes	Japan	Unknown	Not diagnosed/isolated	03/03/20
44,240	Gilchrist	56	Male	Yes	NY	No	FL resident	04/06/20
44,241	Gilchrist	52	Female	No		Unknown	FL resident	04/07/20
44,242	Gilchrist	38	Male	No		No	FL resident	04/08/20
44,243	Gilchrist	47	Female	Unknown		Unknown	FL resident	04/16/20
44,244	Gilchrist	25	Female	No		Unknown	FL resident	04/29/20
44,245	Gilchrist	64	Female	No		Yes	FL resident	05/11/20
44,246	Gilchrist	73	Male	No		Yes	FL resident	05/12/20
44,247	Gilchrist	21	Male	No		Yes	FL resident	05/18/20
44,248	Gilchrist	55	Female	No		No	FL resident	05/21/20
44,249	Gilchrist	79	Female	No		No	FL resident	05/21/20
44,250	Gilchrist	22	Male	No		Yes	FL resident	05/24/20
44,251	Gilchrist	45	Female	No		Yes	FL resident	05/24/20
44,252	Gilchrist	40	Male	Unknown		No	FL resident	05/31/20
44,253	Gilchrist	44	Male	Unknown		Yes	FL resident	05/31/20
44,254	Gilchrist	18	Male	No		Yes	FL resident	05/31/20
44,255	Gilchrist	58	Female	Unknown		Yes	FL resident	06/04/20
44,256	Gilchrist	17	Male	No		No	FL resident	06/04/20
44,257	Gilchrist	25	Male	No		Yes	FL resident	06/04/20
44,258	Gilchrist	52	Male	Unknown		Yes	FL resident	06/04/20
44,259	Gilchrist	59	Male	Unknown			FL resident	06/09/20
44,260	Gilchrist	31	Female	No		Yes	FL resident	06/10/20
44,261	Gilchrist	60	Male	No		Yes	FL resident	06/12/20
44,262	Gilchrist	19	Female	No		Yes	FL resident	06/12/20
44,263	Gilchrist	58	Female	Unknown		No	FL resident	06/12/20
44,264	Gilchrist	1	Male	No		Yes	FL resident	06/12/20

Coronavirus: line list of cases

Data verified as of Jun 18, 2020 at 10 AM

Data in this report are provisional and subject to change.

Case	County	Age	Gender	Travel related	Travel detail	Contact with a confirmed case	Jurisdiction	Date case counted
44,265	Gilchrist	72	Female	No		Yes	FL resident	06/12/20
44,266	Gilchrist	52	Female	No		Unknown	FL resident	06/15/20
44,267	Gilchrist	50	Male	No		Yes	FL resident	06/15/20
44,268	Gilchrist	39	Male	No		Unknown	FL resident	06/15/20
44,269	Gilchrist	46	Male	No		Unknown	FL resident	06/15/20
44,270	Gilchrist	54	Male	No		Unknown	FL resident	06/15/20
44,271	Gilchrist	38	Male	No		Unknown	FL resident	06/15/20
44,272	Gilchrist	59	Male	No		Unknown	FL resident	06/15/20
44,273	Gilchrist	27	Male	No		Unknown	FL resident	06/15/20
44,274	Gilchrist	41	Male	No		Unknown	FL resident	06/15/20
44,275	Gilchrist	37	Male	No		Unknown	FL resident	06/15/20
44,276	Gilchrist	20	Male	No		Unknown	FL resident	06/15/20
44,277	Gilchrist	52	Male	No		Unknown	FL resident	06/15/20
44,278	Gilchrist	44	Male	No		Unknown	FL resident	06/15/20
44,279	Gilchrist	42	Male	No		Unknown	FL resident	06/15/20
44,280	Gilchrist	58	Male	No		Unknown	FL resident	06/15/20
44,281	Gilchrist	49	Male	No		Unknown	FL resident	06/15/20
44,282	Gilchrist	54	Male	No		Unknown	FL resident	06/15/20
44,283	Gilchrist	44	Male	No		Unknown	FL resident	06/15/20
44,284	Gilchrist	61	Male	No		Unknown	FL resident	06/15/20
44,285	Gilchrist	32	Male	No		Unknown	FL resident	06/15/20
44,286	Gilchrist	26	Male	No		Unknown	FL resident	06/15/20
44,287	Gilchrist	43	Male	No		Unknown	FL resident	06/15/20
44,288	Gilchrist	28	Male	No		Unknown	FL resident	06/15/20
44,289	Gilchrist	27	Male	No		Unknown	FL resident	06/15/20
44,290	Gilchrist	25	Male	No		Unknown	FL resident	06/15/20
44,291	Gilchrist	38	Male	No		Unknown	FL resident	06/15/20
44,292	Gilchrist	35	Male	No		Unknown	FL resident	06/15/20
44,293	Gilchrist	22	Male	No		Unknown	FL resident	06/15/20
44,294	Gilchrist	39	Male	No		Unknown	FL resident	06/15/20
44,295	Gilchrist	38	Male	No		Unknown	FL resident	06/15/20
44,296	Gilchrist	63	Male	No		Yes	FL resident	06/15/20
44,297	Gilchrist	33	Male	No		Yes	FL resident	06/15/20
44,298	Gilchrist	35	Male	No		Yes	FL resident	06/15/20
44,299	Gilchrist	28	Male	No		Yes	FL resident	06/15/20
44,300	Gilchrist	26	Male	No		Yes	FL resident	06/15/20
44,301	Gilchrist	20	Male	No		Yes	FL resident	06/15/20
44,302	Gilchrist	25	Male	No		Yes	FL resident	06/15/20
44,303	Gilchrist	49	Male	Unknown			FL resident	06/15/20
44,304	Gilchrist	22	Male	No		Yes	FL resident	06/15/20
44,305	Gilchrist	33	Male	No		Yes	FL resident	06/15/20
44,306	Gilchrist	55	Female	No		Yes	FL resident	06/15/20
44,307	Gilchrist	27	Male	No		Yes	FL resident	06/15/20
44,308	Gilchrist	33	Male	No		Yes	FL resident	06/15/20
44,309	Gilchrist	58	Male	No		Yes	FL resident	06/15/20
44,310	Gilchrist	65	Male	No		No	FL resident	06/15/20
44,311	Gilchrist	19	Male	No		Yes	FL resident	06/15/20
44,312	Gilchrist	37	Male	Unknown			FL resident	06/16/20
44,313	Gilchrist	49	Male	Unknown			FL resident	06/18/20
44,314	Glades	67	Male	No		Unknown	FL resident	03/29/20
44,315	Glades	82	Female	No		Yes	FL resident	03/29/20
44,316	Glades	89	Male	No		Yes	FL resident	03/29/20
44,317	Glades	30	Male	No		No	FL resident	04/04/20
44,318	Glades	55	Female	No		No	FL resident	04/13/20
44,319	Glades	45	Female	No		Yes	FL resident	04/28/20
44,320	Glades	34	Male	No		Unknown	FL resident	05/08/20
44,321	Glades	34	Male	No		No	FL resident	05/12/20
44,322	Glades	55	Female	No		Unknown	FL resident	05/13/20
44,323	Glades	17	Male	No		Yes	FL resident	05/17/20
44,324	Glades	38	Male	No		Yes	FL resident	05/18/20
44,325	Glades	69	Female	No		No	FL resident	05/18/20
44,326	Glades	44	Male	No		Yes	FL resident	05/18/20

Coronavirus: line list of cases

Data verified as of Jun 18, 2020 at 10 AM

Data in this report are provisional and subject to change.

Case	County	Age	Gender	Travel related	Travel detail	Contact with a confirmed case	Jurisdiction	Date case counted
44,327	Glades	33	Male	No		Yes	FL resident	05/19/20
44,328	Glades	32	Female	No		Yes	FL resident	05/19/20
44,329	Glades	49	Male	No		Unknown	FL resident	05/19/20
44,330	Glades	11	Female	No		Yes	FL resident	05/20/20
44,331	Glades	9	Female	No		Yes	FL resident	05/20/20
44,332	Glades	3	Male	No		Yes	FL resident	05/20/20
44,333	Glades	30	Male	No		Yes	FL resident	05/20/20
44,334	Glades	49	Female	No		Yes	FL resident	05/25/20
44,335	Glades	22	Male	No		Yes	FL resident	05/25/20
44,336	Glades	37	Male	No		Yes	FL resident	05/25/20
44,337	Glades	70	Female	No		Yes	FL resident	05/25/20
44,338	Glades	39	Male	No		Unknown	FL resident	05/27/20
44,339	Glades	19	Female	No		No	FL resident	05/28/20
44,340	Glades	40	Male	No		No	FL resident	05/28/20
44,341	Glades	62	Female	No		Yes	FL resident	05/28/20
44,342	Glades	58	Male	No		Yes	FL resident	05/29/20
44,343	Glades	62	Male	No		Yes	FL resident	05/30/20
44,344	Glades	44	Female	No		Yes	FL resident	05/31/20
44,345	Glades	34	Male	No		Yes	FL resident	05/31/20
44,346	Glades	30	Male	No		Unknown	FL resident	06/01/20
44,347	Glades	64	Male	No		No	FL resident	06/01/20
44,348	Glades	21	Male	No		No	FL resident	06/01/20
44,349	Glades	40	Male	No		Unknown	FL resident	06/01/20
44,350	Glades	39	Male	No		Unknown	FL resident	06/01/20
44,351	Glades	31	Male	No		Unknown	FL resident	06/01/20
44,352	Glades	49	Male	No		Unknown	FL resident	06/01/20
44,353	Glades	39	Male	No		No	FL resident	06/01/20
44,354	Glades	27	Male	No		Unknown	FL resident	06/01/20
44,355	Glades	25	Male	No		Unknown	FL resident	06/01/20
44,356	Glades	19	Male	No		Unknown	FL resident	06/01/20
44,357	Glades	43	Male	No		Unknown	FL resident	06/01/20
44,358	Glades	53	Male	No		Unknown	FL resident	06/01/20
44,359	Glades	31	Male	No		Unknown	FL resident	06/01/20
44,360	Glades	44	Male	No		Unknown	FL resident	06/01/20
44,361	Glades	30	Male	No		Unknown	FL resident	06/01/20
44,362	Glades	29	Male	No		Unknown	FL resident	06/01/20
44,363	Glades	55	Male	No		Unknown	FL resident	06/01/20
44,364	Glades	56	Male	No		Unknown	FL resident	06/01/20
44,365	Glades	37	Male	No		Unknown	FL resident	06/01/20
44,366	Glades	47	Male	No		Unknown	FL resident	06/01/20
44,367	Glades	47	Male	No		Unknown	FL resident	06/01/20
44,368	Glades	67	Male	No		Unknown	FL resident	06/01/20
44,369	Glades	50	Male	No		No	FL resident	06/01/20
44,370	Glades	40	Male	No		Unknown	FL resident	06/01/20
44,371	Glades	39	Male	No		Unknown	FL resident	06/01/20
44,372	Glades	26	Male	No		Unknown	FL resident	06/01/20
44,373	Glades	31	Male	No		Unknown	FL resident	06/01/20
44,374	Glades	46	Male	No		No	FL resident	06/01/20
44,375	Glades	38	Male	No		No	FL resident	06/01/20
44,376	Glades	26	Male	No		Unknown	FL resident	06/01/20
44,377	Glades	46	Male	No		Unknown	FL resident	06/01/20
44,378	Glades	25	Male	No		Unknown	FL resident	06/01/20
44,379	Glades	25	Male	No		Unknown	FL resident	06/01/20
44,380	Glades	27	Male	No		Unknown	FL resident	06/01/20
44,381	Glades	25	Male	No		Unknown	FL resident	06/01/20
44,382	Glades	23	Male	No		Unknown	FL resident	06/01/20
44,383	Glades	44	Male	No		Unknown	FL resident	06/01/20
44,384	Glades	24	Male	No		Unknown	FL resident	06/01/20
44,385	Glades	37	Male	No		Unknown	FL resident	06/01/20
44,386	Glades	50	Male	No		No	FL resident	06/01/20
44,387	Glades	54	Male	No		Unknown	FL resident	06/01/20
44,388	Glades	31	Male	No		Unknown	FL resident	06/01/20

Coronavirus: line list of cases

Data verified as of Jun 18, 2020 at 10 AM

Data in this report are provisional and subject to change.

Case	County	Age	Gender	Travel related	Travel detail	Contact with a confirmed case	Jurisdiction	Date case counted
44,389	Glades	31	Male	No		Unknown	FL resident	06/01/20
44,390	Glades	23	Male	No		Unknown	FL resident	06/01/20
44,391	Glades	40	Male	No		Unknown	FL resident	06/02/20
44,392	Glades	43	Male	No		Yes	FL resident	06/02/20
44,393	Glades	38	Female	No		Yes	FL resident	06/03/20
44,394	Glades	37	Female	No		No	FL resident	06/03/20
44,395	Glades	37	Male	No		Yes	FL resident	06/03/20
44,396	Glades	36	Male	No		No	FL resident	06/03/20
44,397	Glades	23	Male	No		Unknown	FL resident	06/03/20
44,398	Glades	35	Male	No		No	FL resident	06/03/20
44,399	Glades	38	Male	No		No	FL resident	06/03/20
44,400	Glades	62	Male	No		Unknown	FL resident	06/03/20
44,401	Glades	38	Male	No		Yes	FL resident	06/04/20
44,402	Glades	59	Male	No		Yes	FL resident	06/04/20
44,403	Glades	32	Male	No		Unknown	FL resident	06/04/20
44,404	Glades	48	Male	No		Unknown	FL resident	06/04/20
44,405	Glades	32	Male	No		No	FL resident	06/04/20
44,406	Glades	23	Male	No		Unknown	FL resident	06/04/20
44,407	Glades	26	Male	No		Unknown	FL resident	06/04/20
44,408	Glades	67	Male	No		Unknown	FL resident	06/05/20
44,409	Glades	47	Female	No		Yes	FL resident	06/05/20
44,410	Glades	48	Male	No		Yes	FL resident	06/05/20
44,411	Glades	17	Female	No		Yes	FL resident	06/05/20
44,412	Glades	14	Female	No		Yes	FL resident	06/05/20
44,413	Glades	40	Male	No		No	FL resident	06/05/20
44,414	Glades	31	Male	No		No	FL resident	06/07/20
44,415	Glades	32	Male	No		Unknown	FL resident	06/07/20
44,416	Glades	23	Female	No		Yes	FL resident	06/08/20
44,417	Glades	27	Male	No		Unknown	FL resident	06/09/20
44,418	Glades	56	Male	No		Unknown	FL resident	06/09/20
44,419	Glades	57	Male	No		Unknown	FL resident	06/09/20
44,420	Glades	42	Female	No		Yes	FL resident	06/10/20
44,421	Glades	23	Female	No		Yes	FL resident	06/11/20
44,422	Glades	42	Male	No		No	FL resident	06/11/20
44,423	Glades	23	Male	No		Unknown	FL resident	06/12/20
44,424	Glades	38	Female	No		Yes	FL resident	06/12/20
44,425	Glades	29	Male	No		Yes	FL resident	06/13/20
44,426	Glades	34	Male	No		No	FL resident	06/13/20
44,427	Glades	25	Male	No		No	FL resident	06/13/20
44,428	Glades	40	Male	No		Unknown	FL resident	06/14/20
44,429	Glades	27	Male	No		Unknown	FL resident	06/15/20
44,430	Glades	17	Female	No		Yes	FL resident	06/15/20
44,431	Glades	27	Female	No		No	FL resident	06/15/20
44,432	Glades	44	Female	No		Yes	FL resident	06/16/20
44,433	Glades	51	Male	No		Yes	FL resident	06/17/20
44,434	Glades	47	Female	No		Yes	FL resident	06/17/20
44,435	Gulf	42	Female	Unknown		Unknown	FL resident	03/31/20
44,436	Gulf	40	Female	No		Yes	FL resident	06/01/20
44,437	Gulf	48	Male	No		Yes	FL resident	06/03/20
44,438	Gulf	45	Female	No		Yes	FL resident	06/06/20
44,439	Gulf	52	Male	No		Yes	FL resident	06/06/20
44,440	Gulf	9	Male	No		Yes	FL resident	06/07/20
44,441	Gulf	27	Male	Yes	FL; NC	Yes	FL resident	06/07/20
44,442	Gulf	49	Female	Yes	TN	Yes	FL resident	06/14/20
44,443	Gulf	70	Female	Yes	GA	Unknown	FL resident	06/15/20
44,444	Gulf	67	Male	Yes	FL; KY	No	Non-FL resident	06/11/20
44,445	Gulf	66	Female	Yes	AL; FL	No	Non-FL resident	06/11/20
44,446	Hamilton	56	Female	No		Yes	FL resident	04/05/20
44,447	Hamilton	62	Female	No		Yes	FL resident	04/09/20
44,448	Hamilton	32	Female	Yes	GA	Yes	FL resident	04/16/20
44,449	Hamilton	32	Female	No		Yes	FL resident	04/21/20
44,450	Hamilton	64	Female	No		Yes	FL resident	04/21/20

Coronavirus: line list of cases

Data verified as of Jun 18, 2020 at 10 AM

Data in this report are provisional and subject to change.

Case	County	Age	Gender	Travel related	Travel detail	Contact with a confirmed case	Jurisdiction	Date case counted
44,451	Hamilton	43	Female	No		No	FL resident	04/22/20
44,452	Hamilton	27	Male	No		Unknown	FL resident	05/08/20
44,453	Hamilton	40	Male	No		Yes	FL resident	05/09/20
44,454	Hamilton	43	Male	No		Yes	FL resident	05/09/20
44,455	Hamilton	25	Male	No		Yes	FL resident	05/09/20
44,456	Hamilton	27	Male	No		Yes	FL resident	05/09/20
44,457	Hamilton	23	Male	No		Yes	FL resident	05/09/20
44,458	Hamilton	22	Male	No		Yes	FL resident	05/09/20
44,459	Hamilton	28	Male	No		Yes	FL resident	05/09/20
44,460	Hamilton	52	Male	No		No	FL resident	05/09/20
44,461	Hamilton	23	Male	No		Yes	FL resident	05/09/20
44,462	Hamilton	25	Male	No		Yes	FL resident	05/09/20
44,463	Hamilton	31	Male	No		Unknown	FL resident	05/10/20
44,464	Hamilton	42	Male	No		No	FL resident	05/12/20
44,465	Hamilton	49	Male	No		No	FL resident	05/12/20
44,466	Hamilton	57	Male	No		No	FL resident	05/12/20
44,467	Hamilton	51	Male	No		No	FL resident	05/12/20
44,468	Hamilton	71	Male	No		No	FL resident	05/12/20
44,469	Hamilton	30	Male	No		Unknown	FL resident	05/12/20
44,470	Hamilton	26	Male	No		No	FL resident	05/12/20
44,471	Hamilton	49	Male	No		Unknown	FL resident	05/12/20
44,472	Hamilton	32	Male	No		Unknown	FL resident	05/12/20
44,473	Hamilton	27	Male	No		Unknown	FL resident	05/12/20
44,474	Hamilton	50	Male	No		Unknown	FL resident	05/12/20
44,475	Hamilton	60	Male	No		Unknown	FL resident	05/12/20
44,476	Hamilton	56	Male	No		Unknown	FL resident	05/12/20
44,477	Hamilton	46	Male	No		Unknown	FL resident	05/12/20
44,478	Hamilton	62	Male	No		Unknown	FL resident	05/12/20
44,479	Hamilton	35	Male	No		Unknown	FL resident	05/12/20
44,480	Hamilton	41	Male	No		Unknown	FL resident	05/12/20
44,481	Hamilton	44	Male	No		Unknown	FL resident	05/12/20
44,482	Hamilton	31	Male	No		Unknown	FL resident	05/12/20
44,483	Hamilton	51	Male	No		Unknown	FL resident	05/12/20
44,484	Hamilton	43	Male	No		Unknown	FL resident	05/12/20
44,485	Hamilton	48	Male	No		Unknown	FL resident	05/12/20
44,486	Hamilton	34	Male	No		Unknown	FL resident	05/12/20
44,487	Hamilton	68	Male	No		Unknown	FL resident	05/12/20
44,488	Hamilton	40	Male	No		Unknown	FL resident	05/12/20
44,489	Hamilton	56	Male	No		No	FL resident	05/12/20
44,490	Hamilton	62	Male	No		Unknown	FL resident	05/12/20
44,491	Hamilton	27	Male	No		Unknown	FL resident	05/12/20
44,492	Hamilton	55	Male	No		Unknown	FL resident	05/12/20
44,493	Hamilton	31	Male	No		Unknown	FL resident	05/12/20
44,494	Hamilton	45	Male	No		Yes	FL resident	05/12/20
44,495	Hamilton	40	Male	No		Yes	FL resident	05/12/20
44,496	Hamilton	68	Male	No		Unknown	FL resident	05/12/20
44,497	Hamilton	55	Male	No		Yes	FL resident	05/12/20
44,498	Hamilton	45	Male	No		Yes	FL resident	05/12/20
44,499	Hamilton	41	Male	No		Unknown	FL resident	05/12/20
44,500	Hamilton	38	Male	No		Unknown	FL resident	05/12/20
44,501	Hamilton	37	Male	No		Unknown	FL resident	05/12/20
44,502	Hamilton	34	Male	No		Unknown	FL resident	05/12/20
44,503	Hamilton	35	Male	No		Unknown	FL resident	05/12/20
44,504	Hamilton	35	Male	No		Unknown	FL resident	05/12/20
44,505	Hamilton	30	Male	No		Unknown	FL resident	05/12/20
44,506	Hamilton	51	Male	No		Unknown	FL resident	05/12/20
44,507	Hamilton	57	Male	No		Unknown	FL resident	05/12/20
44,508	Hamilton	46	Male	No		Unknown	FL resident	05/12/20
44,509	Hamilton	54	Male	No		Unknown	FL resident	05/12/20
44,510	Hamilton	28	Male	No		Unknown	FL resident	05/12/20
44,511	Hamilton	35	Male	No		Unknown	FL resident	05/12/20
44,512	Hamilton	42	Male	No		Unknown	FL resident	05/12/20

Coronavirus: line list of cases

Data verified as of Jun 18, 2020 at 10 AM

Data in this report are provisional and subject to change.

Case	County	Age	Gender	Travel related	Travel detail	Contact with a confirmed case	Jurisdiction	Date case counted
44,513	Hamilton	45	Male	No		Unknown	FL resident	05/12/20
44,514	Hamilton	31	Male	No		Unknown	FL resident	05/12/20
44,515	Hamilton	29	Male	No		Unknown	FL resident	05/12/20
44,516	Hamilton	23	Male	No		Unknown	FL resident	05/12/20
44,517	Hamilton	35	Male	No		Unknown	FL resident	05/12/20
44,518	Hamilton	38	Male	No		Unknown	FL resident	05/12/20
44,519	Hamilton	50	Male	No		Unknown	FL resident	05/12/20
44,520	Hamilton	30	Male	No		Unknown	FL resident	05/12/20
44,521	Hamilton	29	Male	No		Unknown	FL resident	05/12/20
44,522	Hamilton	46	Male	No		Unknown	FL resident	05/12/20
44,523	Hamilton	55	Male	No		Unknown	FL resident	05/12/20
44,524	Hamilton	37	Male	No		Unknown	FL resident	05/12/20
44,525	Hamilton	35	Male	No		Unknown	FL resident	05/12/20
44,526	Hamilton	56	Male	No		Unknown	FL resident	05/12/20
44,527	Hamilton	20	Male	No		Unknown	FL resident	05/12/20
44,528	Hamilton	34	Male	No		Unknown	FL resident	05/12/20
44,529	Hamilton	30	Male	No		Unknown	FL resident	05/12/20
44,530	Hamilton	28	Male	No		Unknown	FL resident	05/12/20
44,531	Hamilton	26	Male	No		Unknown	FL resident	05/13/20
44,532	Hamilton	51	Male	No		Unknown	FL resident	05/13/20
44,533	Hamilton	74	Male	No		Unknown	FL resident	05/13/20
44,534	Hamilton	32	Male	No		Unknown	FL resident	05/13/20
44,535	Hamilton	35	Male	No		Unknown	FL resident	05/13/20
44,536	Hamilton	54	Male	Unknown		Unknown	FL resident	05/13/20
44,537	Hamilton	59	Male	No		Unknown	FL resident	05/13/20
44,538	Hamilton	26	Male	No		Unknown	FL resident	05/13/20
44,539	Hamilton	56	Male	No		Unknown	FL resident	05/13/20
44,540	Hamilton	61	Male	Unknown		Unknown	FL resident	05/13/20
44,541	Hamilton	47	Male	No		Unknown	FL resident	05/13/20
44,542	Hamilton	36	Male	No		Unknown	FL resident	05/13/20
44,543	Hamilton	58	Male	No		Unknown	FL resident	05/13/20
44,544	Hamilton	62	Male	No		Unknown	FL resident	05/13/20
44,545	Hamilton	50	Male	No		Unknown	FL resident	05/13/20
44,546	Hamilton	36	Male	No		Unknown	FL resident	05/13/20
44,547	Hamilton	26	Male	No		Unknown	FL resident	05/13/20
44,548	Hamilton	58	Male	No		Yes	FL resident	05/13/20
44,549	Hamilton	37	Male	No		Unknown	FL resident	05/13/20
44,550	Hamilton	56	Male	No		Unknown	FL resident	05/13/20
44,551	Hamilton	46	Male	No		Unknown	FL resident	05/13/20
44,552	Hamilton	32	Male	No		Unknown	FL resident	05/13/20
44,553	Hamilton	29	Male	No		Unknown	FL resident	05/13/20
44,554	Hamilton	30	Male	No		Yes	FL resident	05/13/20
44,555	Hamilton	30	Male	No		Unknown	FL resident	05/13/20
44,556	Hamilton	57	Male	No		Unknown	FL resident	05/13/20
44,557	Hamilton	27	Male	No		Yes	FL resident	05/13/20
44,558	Hamilton	43	Male	No		Unknown	FL resident	05/13/20
44,559	Hamilton	31	Male	No		Yes	FL resident	05/13/20
44,560	Hamilton	54	Male	No		Unknown	FL resident	05/13/20
44,561	Hamilton	44	Male	No		Yes	FL resident	05/13/20
44,562	Hamilton	38	Male	No		Unknown	FL resident	05/13/20
44,563	Hamilton	54	Male	No		Yes	FL resident	05/13/20
44,564	Hamilton	58	Male	No		Unknown	FL resident	05/13/20
44,565	Hamilton	53	Male	No		Unknown	FL resident	05/13/20
44,566	Hamilton	31	Male	No		No	FL resident	05/13/20
44,567	Hamilton	53	Male	No		Unknown	FL resident	05/13/20
44,568	Hamilton	43	Male	No		No	FL resident	05/13/20
44,569	Hamilton	52	Male	No		Unknown	FL resident	05/13/20
44,570	Hamilton	32	Male	No		Unknown	FL resident	05/13/20
44,571	Hamilton	35	Male	No		Unknown	FL resident	05/13/20
44,572	Hamilton	39	Male	Unknown		Unknown	FL resident	05/13/20
44,573	Hamilton	56	Male	No		Unknown	FL resident	05/13/20
44,574	Hamilton	31	Male	No		Unknown	FL resident	05/13/20

Coronavirus: line list of cases

Data verified as of Jun 18, 2020 at 10 AM

Data in this report are provisional and subject to change.

Case	County	Age	Gender	Travel related	Travel detail	Contact with a confirmed case	Jurisdiction	Date case counted
44,575	Hamilton	31	Male	No		Unknown	FL resident	05/13/20
44,576	Hamilton	30	Male	No		Unknown	FL resident	05/13/20
44,577	Hamilton	75	Female	No		Yes	FL resident	05/13/20
44,578	Hamilton	84	Female	No		Yes	FL resident	05/13/20
44,579	Hamilton	42	Male	No		Unknown	FL resident	05/14/20
44,580	Hamilton	58	Male	No		Unknown	FL resident	05/14/20
44,581	Hamilton	33	Male	No		Unknown	FL resident	05/14/20
44,582	Hamilton	39	Male	No		Unknown	FL resident	05/14/20
44,583	Hamilton	45	Male	No		Unknown	FL resident	05/14/20
44,584	Hamilton	26	Male	No		Unknown	FL resident	05/14/20
44,585	Hamilton	45	Male	No		Unknown	FL resident	05/14/20
44,586	Hamilton	41	Male	No		Unknown	FL resident	05/14/20
44,587	Hamilton	30	Male	No		Unknown	FL resident	05/14/20
44,588	Hamilton	44	Male	No		Unknown	FL resident	05/14/20
44,589	Hamilton	71	Male	Yes	GA	Yes	FL resident	05/16/20
44,590	Hamilton	68	Male	No		Yes	FL resident	05/16/20
44,591	Hamilton	51	Male	No		Yes	FL resident	05/16/20
44,592	Hamilton	59	Male	No		Unknown	FL resident	05/19/20
44,593	Hamilton	49	Male	No		Unknown	FL resident	05/19/20
44,594	Hamilton	38	Male	No		Unknown	FL resident	05/19/20
44,595	Hamilton	51	Male	No		Unknown	FL resident	05/19/20
44,596	Hamilton	28	Male	No		Unknown	FL resident	05/19/20
44,597	Hamilton	81	Male	No		Yes	FL resident	05/19/20
44,598	Hamilton	42	Male	No		Unknown	FL resident	05/20/20
44,599	Hamilton	25	Male	No		Unknown	FL resident	05/20/20
44,600	Hamilton	29	Male	No		Unknown	FL resident	05/20/20
44,601	Hamilton	61	Male	No		Unknown	FL resident	05/21/20
44,602	Hamilton	25	Male	No		Unknown	FL resident	05/21/20
44,603	Hamilton	58	Male	No		Unknown	FL resident	05/21/20
44,604	Hamilton	22	Male	No		Unknown	FL resident	05/22/20
44,605	Hamilton	39	Male	No		Unknown	FL resident	05/22/20
44,606	Hamilton	52	Male	No		Unknown	FL resident	05/23/20
44,607	Hamilton	49	Male	No		Unknown	FL resident	05/23/20
44,608	Hamilton	32	Male	No		No	FL resident	05/23/20
44,609	Hamilton	53	Male	No		Unknown	FL resident	05/23/20
44,610	Hamilton	47	Male	No		Unknown	FL resident	05/23/20
44,611	Hamilton	26	Male	No		No	FL resident	05/23/20
44,612	Hamilton	48	Male	No		Unknown	FL resident	05/23/20
44,613	Hamilton	39	Male	No		No	FL resident	05/23/20
44,614	Hamilton	38	Male	No		Unknown	FL resident	05/23/20
44,615	Hamilton	31	Male	No		No	FL resident	05/23/20
44,616	Hamilton	43	Male	No		No	FL resident	05/23/20
44,617	Hamilton	38	Male	No		Unknown	FL resident	05/23/20
44,618	Hamilton	61	Male	No		Unknown	FL resident	05/23/20
44,619	Hamilton	53	Male	No		No	FL resident	05/23/20
44,620	Hamilton	55	Male	No		No	FL resident	05/23/20
44,621	Hamilton	51	Male	No		Unknown	FL resident	05/23/20
44,622	Hamilton	43	Male	Unknown		Unknown	FL resident	05/23/20
44,623	Hamilton	30	Male	No		Unknown	FL resident	05/23/20
44,624	Hamilton	45	Male	No		Unknown	FL resident	05/23/20
44,625	Hamilton	28	Male	No		Unknown	FL resident	05/23/20
44,626	Hamilton	34	Male	Unknown		Unknown	FL resident	05/23/20
44,627	Hamilton	41	Male	No		Unknown	FL resident	05/23/20
44,628	Hamilton	27	Male	No		Unknown	FL resident	05/23/20
44,629	Hamilton	29	Male	No		Unknown	FL resident	05/23/20
44,630	Hamilton	59	Male	No		Unknown	FL resident	05/23/20
44,631	Hamilton	56	Male	No		No	FL resident	05/23/20
44,632	Hamilton	31	Male	No		Unknown	FL resident	05/23/20
44,633	Hamilton	25	Male	No		Unknown	FL resident	05/23/20
44,634	Hamilton	43	Male	No		Unknown	FL resident	05/23/20
44,635	Hamilton	32	Male	No		Unknown	FL resident	05/23/20
44,636	Hamilton	31	Male	No		Unknown	FL resident	05/23/20

Coronavirus: line list of cases

Data verified as of Jun 18, 2020 at 10 AM

Data in this report are provisional and subject to change.

Case	County	Age	Gender	Travel related	Travel detail	Contact with a confirmed case	Jurisdiction	Date case counted
44,637	Hamilton	52	Male	Unknown		Unknown	FL resident	05/23/20
44,638	Hamilton	23	Male	No		No	FL resident	05/23/20
44,639	Hamilton	47	Female	No		Unknown	FL resident	05/23/20
44,640	Hamilton	21	Male	No		Unknown	FL resident	05/24/20
44,641	Hamilton	29	Male	No		Unknown	FL resident	05/24/20
44,642	Hamilton	25	Male	No		Unknown	FL resident	05/24/20
44,643	Hamilton	32	Male	No		Unknown	FL resident	05/24/20
44,644	Hamilton	37	Male	No		Unknown	FL resident	05/24/20
44,645	Hamilton	57	Male	No		No	FL resident	05/24/20
44,646	Hamilton	62	Male	No		Unknown	FL resident	05/24/20
44,647	Hamilton	39	Male	No		Unknown	FL resident	05/24/20
44,648	Hamilton	27	Male	No		Unknown	FL resident	05/24/20
44,649	Hamilton	31	Female	No		Unknown	FL resident	05/25/20
44,650	Hamilton	57	Female	No		Unknown	FL resident	05/25/20
44,651	Hamilton	31	Female	No		Yes	FL resident	05/25/20
44,652	Hamilton	17	Male	No		Yes	FL resident	05/27/20
44,653	Hamilton	47	Male	No		Yes	FL resident	05/27/20
44,654	Hamilton	46	Female	No		Yes	FL resident	05/27/20
44,655	Hamilton	72	Female	Unknown		Yes	FL resident	05/28/20
44,656	Hamilton	48	Male	No		Unknown	FL resident	05/28/20
44,657	Hamilton	29	Male	No		Unknown	FL resident	05/28/20
44,658	Hamilton	52	Male	No		Unknown	FL resident	05/28/20
44,659	Hamilton	49	Male	Unknown		Unknown	FL resident	05/28/20
44,660	Hamilton	27	Male	No		Unknown	FL resident	05/28/20
44,661	Hamilton	25	Male	No		Unknown	FL resident	05/28/20
44,662	Hamilton	57	Male	No		Unknown	FL resident	05/28/20
44,663	Hamilton	49	Male	No		Unknown	FL resident	05/28/20
44,664	Hamilton	33	Male	No		No	FL resident	05/28/20
44,665	Hamilton	38	Male	No		Unknown	FL resident	05/28/20
44,666	Hamilton	17	Male	No		Unknown	FL resident	05/29/20
44,667	Hamilton	17	Male	No		Unknown	FL resident	05/29/20
44,668	Hamilton	17	Male	No		Unknown	FL resident	05/29/20
44,669	Hamilton	16	Female	No		Yes	FL resident	05/29/20
44,670	Hamilton	54	Male	No		Yes	FL resident	05/29/20
44,671	Hamilton	36	Male	No		Yes	FL resident	05/29/20
44,672	Hamilton	25	Male	No		Yes	FL resident	05/29/20
44,673	Hamilton	20	Female	No		Yes	FL resident	05/30/20
44,674	Hamilton	24	Male	No		Unknown	FL resident	05/30/20
44,675	Hamilton	40	Male	No		Unknown	FL resident	05/30/20
44,676	Hamilton	65	Male	No		Yes	FL resident	05/30/20
44,677	Hamilton	26	Female	No		Unknown	FL resident	05/30/20
44,678	Hamilton	22	Female	No		Yes	FL resident	05/30/20
44,679	Hamilton	66	Female	No		Yes	FL resident	05/31/20
44,680	Hamilton	24	Male	No		Yes	FL resident	05/31/20
44,681	Hamilton	49	Female	No		Yes	FL resident	05/31/20
44,682	Hamilton	13	Male	No		Yes	FL resident	05/31/20
44,683	Hamilton	16	Female	No		Yes	FL resident	06/01/20
44,684	Hamilton	58	Female	No		No	FL resident	06/01/20
44,685	Hamilton	14	Female	No		Yes	FL resident	06/02/20
44,686	Hamilton	55	Male	No		Yes	FL resident	06/02/20
44,687	Hamilton	39	Male	No		Unknown	FL resident	06/02/20
44,688	Hamilton	57	Male	No		Unknown	FL resident	06/02/20
44,689	Hamilton	18	Male	No		No	FL resident	06/03/20
44,690	Hamilton	16	Male	No		Unknown	FL resident	06/03/20
44,691	Hamilton	18	Male	No		Yes	FL resident	06/03/20
44,692	Hamilton	16	Male	No		Unknown	FL resident	06/03/20
44,693	Hamilton	23	Male	Unknown		Yes	FL resident	06/03/20
44,694	Hamilton	43	Male	No		Yes	FL resident	06/03/20
44,695	Hamilton	60	Male	No		Unknown	FL resident	06/03/20
44,696	Hamilton	19	Male	No		Yes	FL resident	06/04/20
44,697	Hamilton	15	Male	No		Yes	FL resident	06/04/20
44,698	Hamilton	17	Male	No		Unknown	FL resident	06/04/20

Coronavirus: line list of cases

Data verified as of Jun 18, 2020 at 10 AM

Data in this report are provisional and subject to change.

Case	County	Age	Gender	Travel related	Travel detail	Contact with a confirmed case	Jurisdiction	Date case counted
44,699	Hamilton	52	Male	No		Yes	FL resident	06/04/20
44,700	Hamilton	44	Female	No		Yes	FL resident	06/04/20
44,701	Hamilton	13	Male	No		Yes	FL resident	06/05/20
44,702	Hamilton	11	Female	No		Yes	FL resident	06/05/20
44,703	Hamilton	3	Female	No		Yes	FL resident	06/05/20
44,704	Hamilton	31	Female	No		Yes	FL resident	06/05/20
44,705	Hamilton	31	Male	No		Unknown	FL resident	06/06/20
44,706	Hamilton	32	Male	No		Unknown	FL resident	06/08/20
44,707	Hamilton	30	Female	No		Yes	FL resident	06/09/20
44,708	Hamilton	0	Female	No		Yes	FL resident	06/09/20
44,709	Hamilton	27	Male	No		Unknown	FL resident	06/09/20
44,710	Hamilton	49	Female	No		Yes	FL resident	06/10/20
44,711	Hamilton	33	Male	No		Unknown	FL resident	06/11/20
44,712	Hamilton	44	Female	No		Yes	FL resident	06/11/20
44,713	Hamilton	30	Male	No		Yes	FL resident	06/12/20
44,714	Hamilton	34	Male	No		Unknown	FL resident	06/12/20
44,715	Hamilton	41	Female	No		Unknown	FL resident	06/14/20
44,716	Hamilton	62	Male	No		Unknown	FL resident	06/15/20
44,717	Hamilton	55	Male	No		Unknown	FL resident	06/15/20
44,718	Hamilton	6	Male	No		Yes	FL resident	06/15/20
44,719	Hamilton	1	Male	No		Yes	FL resident	06/15/20
44,720	Hamilton	13	Female	No		Yes	FL resident	06/16/20
44,721	Hamilton	45	Female	No		Yes	FL resident	06/17/20
44,722	Hamilton	42	Female	No		Unknown	FL resident	06/17/20
44,723	Hamilton	50	Female	No		Unknown	FL resident	06/17/20
44,724	Hamilton	41	Female	Yes	GA	Unknown	Non-FL resident	04/30/20
44,725	Hamilton	27	Male	No		Yes	Non-FL resident	06/03/20
44,726	Hamilton	27	Male	No		Yes	Non-FL resident	06/03/20
44,727	Hardee	39	Female	No		No	FL resident	04/04/20
44,728	Hardee	70	Male	No		No	FL resident	04/15/20
44,729	Hardee	50	Female	No		Yes	FL resident	04/23/20
44,730	Hardee	74	Male	No		Yes	FL resident	04/23/20
44,731	Hardee	46	Female	No		Yes	FL resident	04/23/20
44,732	Hardee	50	Male	No		Yes	FL resident	04/24/20
44,733	Hardee	35	Female	No		No	FL resident	04/24/20
44,734	Hardee	72	Female	No		Yes	FL resident	04/24/20
44,735	Hardee	23	Female	No		Yes	FL resident	04/26/20
44,736	Hardee	45	Female	No		No	FL resident	04/26/20
44,737	Hardee	83	Female	No		No	FL resident	04/26/20
44,738	Hardee	55	Female	No		Yes	FL resident	04/27/20
44,739	Hardee	47	Male	No		Yes	FL resident	04/27/20
44,740	Hardee	63	Female	No		Unknown	FL resident	04/28/20
44,741	Hardee	27	Female	No		Yes	FL resident	04/28/20
44,742	Hardee	29	Female	No		Yes	FL resident	04/29/20
44,743	Hardee	20	Male	No		Yes	FL resident	04/29/20
44,744	Hardee	73	Female	Unknown		Yes	FL resident	04/29/20
44,745	Hardee	27	Female	No		Yes	FL resident	04/30/20
44,746	Hardee	25	Male	No		Unknown	FL resident	04/30/20
44,747	Hardee	58	Male	No		Yes	FL resident	05/01/20
44,748	Hardee	10	Female	No		Yes	FL resident	05/02/20
44,749	Hardee	47	Female	No		Yes	FL resident	05/02/20
44,750	Hardee	57	Female	No		Yes	FL resident	05/02/20
44,751	Hardee	11	Female	No		Yes	FL resident	05/02/20
44,752	Hardee	17	Male	No		Yes	FL resident	05/02/20
44,753	Hardee	11	Female	No		Yes	FL resident	05/02/20
44,754	Hardee	27	Male	No		Yes	FL resident	05/02/20
44,755	Hardee	12	Female	No		Yes	FL resident	05/02/20
44,756	Hardee	28	Female	No		Yes	FL resident	05/02/20
44,757	Hardee	28	Male	No		Yes	FL resident	05/02/20
44,758	Hardee	20	Male	No		Yes	FL resident	05/03/20
44,759	Hardee	29	Female	No		Unknown	FL resident	05/06/20
44,760	Hardee	20	Male	No		Yes	FL resident	05/08/20

Coronavirus: line list of cases

Data verified as of Jun 18, 2020 at 10 AM

Data in this report are provisional and subject to change.

Case	County	Age	Gender	Travel related	Travel detail	Contact with a confirmed case	Jurisdiction	Date case counted
44,761	Hardee	60	Female	No		Yes	FL resident	05/10/20
44,762	Hardee	37	Female	No		Yes	FL resident	05/12/20
44,763	Hardee	46	Female	No		Yes	FL resident	05/13/20
44,764	Hardee	25	Male	No		Unknown	FL resident	05/14/20
44,765	Hardee	28	Male	No		Yes	FL resident	05/16/20
44,766	Hardee	62	Male	No		No	FL resident	05/17/20
44,767	Hardee	21	Male	No		Yes	FL resident	05/18/20
44,768	Hardee	21	Male	No		Yes	FL resident	05/18/20
44,769	Hardee	61	Female	No		Yes	FL resident	05/19/20
44,770	Hardee	30	Female	No		Yes	FL resident	05/19/20
44,771	Hardee	22	Male	No		Yes	FL resident	05/19/20
44,772	Hardee	50	Female	No		Yes	FL resident	05/19/20
44,773	Hardee	70	Male	No		Yes	FL resident	05/20/20
44,774	Hardee	42	Female	No		Yes	FL resident	05/20/20
44,775	Hardee	26	Female	No		Yes	FL resident	05/20/20
44,776	Hardee	69	Male	No		Yes	FL resident	05/20/20
44,777	Hardee	28	Male	No		Yes	FL resident	05/21/20
44,778	Hardee	7	Female	No		Yes	FL resident	05/21/20
44,779	Hardee	12	Female	No		Yes	FL resident	05/21/20
44,780	Hardee	2	Male	No		Yes	FL resident	05/21/20
44,781	Hardee	15	Female	No		Yes	FL resident	05/21/20
44,782	Hardee	66	Female	No		Yes	FL resident	05/21/20
44,783	Hardee	62	Female	No		Yes	FL resident	05/21/20
44,784	Hardee	32	Male	No		Yes	FL resident	05/21/20
44,785	Hardee	22	Male	No		No	FL resident	05/22/20
44,786	Hardee	47	Female	No		Yes	FL resident	05/22/20
44,787	Hardee	40	Male	No		Yes	FL resident	05/22/20
44,788	Hardee	19	Male	No		Yes	FL resident	05/22/20
44,789	Hardee	29	Male	No		Yes	FL resident	05/23/20
44,790	Hardee	31	Male	No		Yes	FL resident	05/23/20
44,791	Hardee	20	Male	No		Yes	FL resident	05/23/20
44,792	Hardee	50	Male	No		Yes	FL resident	05/23/20
44,793	Hardee	31	Male	No		Yes	FL resident	05/23/20
44,794	Hardee	28	Male	No		Yes	FL resident	05/23/20
44,795	Hardee	20	Male	No		Yes	FL resident	05/23/20
44,796	Hardee	20	Male	No		Yes	FL resident	05/23/20
44,797	Hardee	26	Male	No		Yes	FL resident	05/23/20
44,798	Hardee	34	Male	No		Yes	FL resident	05/23/20
44,799	Hardee	26	Male	No		Yes	FL resident	05/23/20
44,800	Hardee	32	Male	No		Yes	FL resident	05/23/20
44,801	Hardee	60	Female	No		Yes	FL resident	05/24/20
44,802	Hardee	23	Female	No		Yes	FL resident	05/24/20
44,803	Hardee	25	Male	No		Yes	FL resident	05/24/20
44,804	Hardee	30	Male	No		Yes	FL resident	05/24/20
44,805	Hardee	27	Male	No		Yes	FL resident	05/24/20
44,806	Hardee	26	Male	No		Yes	FL resident	05/24/20
44,807	Hardee	35	Male	No		Yes	FL resident	05/24/20
44,808	Hardee	26	Male	No		Yes	FL resident	05/24/20
44,809	Hardee	23	Male	No		Yes	FL resident	05/24/20
44,810	Hardee	26	Male	No		Yes	FL resident	05/24/20
44,811	Hardee	39	Female	No		Yes	FL resident	05/25/20
44,812	Hardee	31	Female	No		Unknown	FL resident	05/26/20
44,813	Hardee	58	Male	No		No	FL resident	05/26/20
44,814	Hardee	58	Male	Unknown		No	FL resident	05/28/20
44,815	Hardee	30	Female	No		Yes	FL resident	05/28/20
44,816	Hardee	43	Male	No		Yes	FL resident	05/29/20
44,817	Hardee	34	Male	No		Yes	FL resident	05/29/20
44,818	Hardee	47	Female	No		Yes	FL resident	05/29/20
44,819	Hardee	31	Female	No		No	FL resident	05/30/20
44,820	Hardee	42	Male	No		No	FL resident	05/30/20
44,821	Hardee	9	Female	No		No	FL resident	05/30/20
44,822	Hardee	32	Female	No		Yes	FL resident	05/30/20

Coronavirus: line list of cases

Data verified as of Jun 18, 2020 at 10 AM

Data in this report are provisional and subject to change.

Case	County	Age	Gender	Travel related	Travel detail	Contact with a confirmed case	Jurisdiction	Date case counted
44,823	Hardee	14	Female	No		No	FL resident	05/30/20
44,824	Hardee	35	Female	No		Unknown	FL resident	05/30/20
44,825	Hardee	63	Male	No		Unknown	FL resident	05/31/20
44,826	Hardee	55	Female	No		Yes	FL resident	05/31/20
44,827	Hardee	85	Male	No		Yes	FL resident	06/01/20
44,828	Hardee	40	Male	No		Yes	FL resident	06/01/20
44,829	Hardee	60	Male	No		No	FL resident	06/01/20
44,830	Hardee	76	Female	No		Unknown	FL resident	06/01/20
44,831	Hardee	39	Male	No		Yes	FL resident	06/03/20
44,832	Hardee	37	Female	No		Yes	FL resident	06/03/20
44,833	Hardee	28	Female	No		No	FL resident	06/03/20
44,834	Hardee	39	Male	No		Unknown	FL resident	06/03/20
44,835	Hardee	65	Male	No		Yes	FL resident	06/03/20
44,836	Hardee	52	Male	No		Yes	FL resident	06/03/20
44,837	Hardee	64	Male	No		No	FL resident	06/03/20
44,838	Hardee	0	Female	No		Unknown	FL resident	06/03/20
44,839	Hardee	16	Male	No		Yes	FL resident	06/03/20
44,840	Hardee	21	Female	No		Yes	FL resident	06/03/20
44,841	Hardee	35	Female	Yes	FL; NC	Yes	FL resident	06/03/20
44,842	Hardee	78	Female	No		Yes	FL resident	06/03/20
44,843	Hardee	68	Female	No		Yes	FL resident	06/04/20
44,844	Hardee	24	Male	No		Unknown	FL resident	06/04/20
44,845	Hardee	42	Male	No		Yes	FL resident	06/04/20
44,846	Hardee	77	Female	No		Yes	FL resident	06/04/20
44,847	Hardee	19	Female	No		Yes	FL resident	06/04/20
44,848	Hardee	24	Female	No		Yes	FL resident	06/04/20
44,849	Hardee	41	Female	No		Yes	FL resident	06/04/20
44,850	Hardee	47	Female	No		Yes	FL resident	06/04/20
44,851	Hardee	47	Male	No		Yes	FL resident	06/04/20
44,852	Hardee	57	Male	No		Yes	FL resident	06/04/20
44,853	Hardee	80	Male	No		Unknown	FL resident	06/04/20
44,854	Hardee	20	Female	No		Yes	FL resident	06/05/20
44,855	Hardee	54	Male	No		Yes	FL resident	06/05/20
44,856	Hardee	68	Male	No		Yes	FL resident	06/05/20
44,857	Hardee	69	Male	No		No	FL resident	06/05/20
44,858	Hardee	9	Male	No		Yes	FL resident	06/05/20
44,859	Hardee	4	Male	No		Yes	FL resident	06/05/20
44,860	Hardee	38	Male	No		No	FL resident	06/05/20
44,861	Hardee	70	Female	No		Yes	FL resident	06/05/20
44,862	Hardee	68	Male	No		Yes	FL resident	06/05/20
44,863	Hardee	18	Male	No		Yes	FL resident	06/05/20
44,864	Hardee	85	Male	No		No	FL resident	06/05/20
44,865	Hardee	47	Male	No		No	FL resident	06/05/20
44,866	Hardee	25	Male	No		No	FL resident	06/06/20
44,867	Hardee	14	Female	No		Yes	FL resident	06/07/20
44,868	Hardee	41	Female	No		Yes	FL resident	06/07/20
44,869	Hardee	86	Male	No		Yes	FL resident	06/07/20
44,870	Hardee	78	Male	No		Yes	FL resident	06/07/20
44,871	Hardee	37	Male	No		Yes	FL resident	06/07/20
44,872	Hardee	70	Female	No		Yes	FL resident	06/07/20
44,873	Hardee	59	Male	No		Unknown	FL resident	06/08/20
44,874	Hardee	30	Female	No		Yes	FL resident	06/08/20
44,875	Hardee	54	Female	No		Yes	FL resident	06/08/20
44,876	Hardee	38	Female	No		No	FL resident	06/08/20
44,877	Hardee	22	Female	No		Yes	FL resident	06/08/20
44,878	Hardee	29	Female	No		Yes	FL resident	06/09/20
44,879	Hardee	18	Female	No		Yes	FL resident	06/09/20
44,880	Hardee	86	Female	No		Yes	FL resident	06/09/20
44,881	Hardee	74	Female	No		Unknown	FL resident	06/09/20
44,882	Hardee	26	Male	No		Unknown	FL resident	06/09/20
44,883	Hardee	53	Female	No		Yes	FL resident	06/09/20
44,884	Hardee	30	Female	No		Yes	FL resident	06/09/20

Coronavirus: line list of cases

Data verified as of Jun 18, 2020 at 10 AM

Data in this report are provisional and subject to change.

Case	County	Age	Gender	Travel related	Travel detail	Contact with a confirmed case	Jurisdiction	Date case counted
44,885	Hardee	40	Female	No		Yes	FL resident	06/10/20
44,886	Hardee	78	Male	No		Yes	FL resident	06/10/20
44,887	Hardee	47	Female	No		Yes	FL resident	06/10/20
44,888	Hardee	40	Male	No		Yes	FL resident	06/11/20
44,889	Hardee	26	Female	No		Yes	FL resident	06/11/20
44,890	Hardee	26	Female	No		Yes	FL resident	06/11/20
44,891	Hardee	82	Male	No		No	FL resident	06/11/20
44,892	Hardee	74	Female	No		Unknown	FL resident	06/11/20
44,893	Hardee	50	Female	No		Yes	FL resident	06/11/20
44,894	Hardee	51	Male	No		Unknown	FL resident	06/11/20
44,895	Hardee	31	Male	No		Yes	FL resident	06/11/20
44,896	Hardee	21	Male	No		Yes	FL resident	06/11/20
44,897	Hardee	43	Female	No		No	FL resident	06/11/20
44,898	Hardee	40	Male	No		Yes	FL resident	06/11/20
44,899	Hardee	72	Male	No		No	FL resident	06/11/20
44,900	Hardee	26	Male	No		Yes	FL resident	06/12/20
44,901	Hardee	29	Male	No		No	FL resident	06/12/20
44,902	Hardee	77	Male	No		Unknown	FL resident	06/12/20
44,903	Hardee	17	Female	No		Yes	FL resident	06/12/20
44,904	Hardee	45	Male	No		Yes	FL resident	06/12/20
44,905	Hardee	67	Female	No		Yes	FL resident	06/12/20
44,906	Hardee	3	Female	No		Yes	FL resident	06/12/20
44,907	Hardee	2	Male	No		Yes	FL resident	06/12/20
44,908	Hardee	43	Male	No		Unknown	FL resident	06/12/20
44,909	Hardee	11	Male	No		Yes	FL resident	06/12/20
44,910	Hardee	30	Female	No		Yes	FL resident	06/12/20
44,911	Hardee	41	Male	No		Yes	FL resident	06/13/20
44,912	Hardee	8	Male	No		Unknown	FL resident	06/13/20
44,913	Hardee	30	Female	No		Yes	FL resident	06/13/20
44,914	Hardee	70	Female	No		Yes	FL resident	06/13/20
44,915	Hardee	33	Male	No		No	FL resident	06/13/20
44,916	Hardee	57	Male	No		Yes	FL resident	06/13/20
44,917	Hardee	65	Female	No		No	FL resident	06/14/20
44,918	Hardee	60	Male	No		No	FL resident	06/14/20
44,919	Hardee	35	Male	No		Yes	FL resident	06/14/20
44,920	Hardee	37	Female	No		Unknown	FL resident	06/14/20
44,921	Hardee	35	Female	No		Unknown	FL resident	06/14/20
44,922	Hardee	61	Female	Unknown			FL resident	06/14/20
44,923	Hardee	18	Male	No		Yes	FL resident	06/15/20
44,924	Hardee	27	Female	No		No	FL resident	06/15/20
44,925	Hardee	12	Male	No		Yes	FL resident	06/15/20
44,926	Hardee	30	Female	Unknown			FL resident	06/15/20
44,927	Hardee	27	Male	No		Yes	FL resident	06/15/20
44,928	Hardee	58	Female	No		Unknown	FL resident	06/15/20
44,929	Hardee	58	Female	No		Yes	FL resident	06/15/20
44,930	Hardee	7	Male	No		Yes	FL resident	06/15/20
44,931	Hardee	45	Female	No		Yes	FL resident	06/15/20
44,932	Hardee	23	Female	No			FL resident	06/15/20
44,933	Hardee	53	Male	No		Yes	FL resident	06/15/20
44,934	Hardee	44	Female	No		Yes	FL resident	06/16/20
44,935	Hardee	71	Female	No		Yes	FL resident	06/16/20
44,936	Hardee	48	Female	Yes	FL; TN	Yes	FL resident	06/16/20
44,937	Hardee	24	Female	No		Yes	FL resident	06/16/20
44,938	Hardee	23	Male	Unknown		Yes	FL resident	06/16/20
44,939	Hardee	27	Male	No		Unknown	FL resident	06/16/20
44,940	Hardee	46	Male	No		No	FL resident	06/16/20
44,941	Hardee	46	Male	No		Yes	FL resident	06/16/20
44,942	Hardee	39	Female	No		Yes	FL resident	06/16/20
44,943	Hardee	16	Male	No		Yes	FL resident	06/17/20
44,944	Hardee	20	Male	No		Yes	FL resident	06/17/20
44,945	Hardee	30	Male	No		Yes	FL resident	06/17/20
44,946	Hardee	19	Female	Unknown			FL resident	06/17/20

Coronavirus: line list of cases

Data verified as of Jun 18, 2020 at 10 AM

Data in this report are provisional and subject to change.

Case	County	Age	Gender	Travel related	Travel detail	Contact with a confirmed case	Jurisdiction	Date case counted
44,947	Hardee	49	Male	No		Yes	FL resident	06/17/20
44,948	Hardee	24	Female	No			FL resident	06/17/20
44,949	Hardee	61	Male	Unknown			FL resident	06/18/20
44,950	Hardee	71	Male	Yes	CENTRAL AMERICA; FL	Yes	Non-FL resident	03/30/20
44,951	Hardee	73	Female	Yes	CENTRAL AMERICA	Yes	Non-FL resident	04/01/20
44,952	Hardee	88	Male	No		Yes	Non-FL resident	06/02/20
44,953	Hardee	60	Male	No		Yes	Non-FL resident	06/06/20
44,954	Hardee	20	Female	Yes	CA; FL	Yes	Non-FL resident	06/13/20
44,955	Hendry	39	Female	No		Unknown	FL resident	03/28/20
44,956	Hendry	70	Female	No		No	FL resident	03/29/20
44,957	Hendry	28	Male	Unknown		Yes	FL resident	03/29/20
44,958	Hendry	46	Male	No		No	FL resident	03/31/20
44,959	Hendry	38	Male	No		Yes	FL resident	04/03/20
44,960	Hendry	34	Female	No		Yes	FL resident	04/03/20
44,961	Hendry	30	Male	No		Yes	FL resident	04/04/20
44,962	Hendry	40	Female	No		No	FL resident	04/05/20
44,963	Hendry	58	Female	No		Yes	FL resident	04/05/20
44,964	Hendry	40	Female	No		No	FL resident	04/08/20
44,965	Hendry	60	Male	No		Unknown	FL resident	04/08/20
44,966	Hendry	28	Male	No		Yes	FL resident	04/09/20
44,967	Hendry	60	Male	No		Yes	FL resident	04/09/20
44,968	Hendry	72	Female	No		No	FL resident	04/09/20
44,969	Hendry	43	Male	No		Yes	FL resident	04/10/20
44,970	Hendry	55	Female	No		Yes	FL resident	04/10/20
44,971	Hendry	46	Female	No		Unknown	FL resident	04/11/20
44,972	Hendry	64	Female	No		Yes	FL resident	04/11/20
44,973	Hendry	33	Male	No		Yes	FL resident	04/12/20
44,974	Hendry	64	Female	No		Unknown	FL resident	04/12/20
44,975	Hendry	11	Male	No		Yes	FL resident	04/13/20
44,976	Hendry	29	Female	No		Yes	FL resident	04/13/20
44,977	Hendry	77	Male	No		Yes	FL resident	04/13/20
44,978	Hendry	38	Female	No		Yes	FL resident	04/15/20
44,979	Hendry	61	Female	No		Unknown	FL resident	04/15/20
44,980	Hendry	47	Female	No		Unknown	FL resident	04/15/20
44,981	Hendry	48	Male	No		Yes	FL resident	04/16/20
44,982	Hendry	40	Female	No		Yes	FL resident	04/16/20
44,983	Hendry	41	Female	No		Yes	FL resident	04/17/20
44,984	Hendry	19	Male	No		No	FL resident	04/17/20
44,985	Hendry	33	Female	No		No	FL resident	04/17/20
44,986	Hendry	24	Male	Yes	NC	Unknown	FL resident	04/17/20
44,987	Hendry	101	Male	No		Unknown	FL resident	04/18/20
44,988	Hendry	37	Male	No		Yes	FL resident	04/18/20
44,989	Hendry	96	Male	No		Unknown	FL resident	04/18/20
44,990	Hendry	58	Male	No		Yes	FL resident	04/18/20
44,991	Hendry	53	Male	No		No	FL resident	04/18/20
44,992	Hendry	38	Female	No		Yes	FL resident	04/18/20
44,993	Hendry	45	Male	No		Yes	FL resident	04/18/20
44,994	Hendry	49	Female	No		No	FL resident	04/18/20
44,995	Hendry	60	Female	No		No	FL resident	04/19/20
44,996	Hendry	61	Female	No		No	FL resident	04/19/20
44,997	Hendry	82	Male	No		Yes	FL resident	04/20/20
44,998	Hendry	35	Female	No		Yes	FL resident	04/20/20
44,999	Hendry	42	Male	No		Yes	FL resident	04/21/20
45,000	Hendry	67	Male	No		Yes	FL resident	04/21/20
45,001	Hendry	60	Female	No		Yes	FL resident	04/21/20
45,002	Hendry	66	Male	No		Yes	FL resident	04/21/20
45,003	Hendry	52	Female	No		Yes	FL resident	04/21/20
45,004	Hendry	86	Female	No		Yes	FL resident	04/21/20
45,005	Hendry	37	Female	No		No	FL resident	04/21/20
45,006	Hendry	89	Female	No		Unknown	FL resident	04/21/20
45,007	Hendry	54	Male	No		Yes	FL resident	04/21/20
45,008	Hendry	2	Male	No		Yes	FL resident	04/22/20

Coronavirus: line list of cases

Data verified as of Jun 18, 2020 at 10 AM

Data in this report are provisional and subject to change.

Case	County	Age	Gender	Travel related	Travel detail	Contact with a confirmed case	Jurisdiction	Date case counted
45,009	Hendry	6	Female	No		Yes	FL resident	04/22/20
45,010	Hendry	31	Female	No		Yes	FL resident	04/22/20
45,011	Hendry	53	Female	No		Yes	FL resident	04/23/20
45,012	Hendry	42	Female	No		Yes	FL resident	04/23/20
45,013	Hendry	63	Male	No		Yes	FL resident	04/23/20
45,014	Hendry	55	Female	No		No	FL resident	04/23/20
45,015	Hendry	67	Male	No		Yes	FL resident	04/24/20
45,016	Hendry	75	Male	No		Unknown	FL resident	04/24/20
45,017	Hendry	45	Male	No		Yes	FL resident	04/24/20
45,018	Hendry	16	Male	No		No	FL resident	04/24/20
45,019	Hendry	37	Female	No		Yes	FL resident	04/25/20
45,020	Hendry	84	Female	No		Yes	FL resident	04/26/20
45,021	Hendry	27	Female	No		Yes	FL resident	04/26/20
45,022	Hendry	79	Female	No		No	FL resident	04/26/20
45,023	Hendry	20	Male	No		Unknown	FL resident	04/27/20
45,024	Hendry	72	Male	No		Unknown	FL resident	04/27/20
45,025	Hendry	77	Male	No		Unknown	FL resident	04/27/20
45,026	Hendry	77	Female	No		Unknown	FL resident	04/27/20
45,027	Hendry	39	Female	No		Unknown	FL resident	04/27/20
45,028	Hendry	35	Female	No		Yes	FL resident	04/28/20
45,029	Hendry	75	Male	No		Unknown	FL resident	04/28/20
45,030	Hendry	64	Female	No		Unknown	FL resident	04/28/20
45,031	Hendry	42	Female	No		Unknown	FL resident	04/28/20
45,032	Hendry	90	Female	No		Unknown	FL resident	04/28/20
45,033	Hendry	72	Male	No		Unknown	FL resident	04/28/20
45,034	Hendry	57	Female	No		Unknown	FL resident	04/28/20
45,035	Hendry	64	Male	No		Unknown	FL resident	04/29/20
45,036	Hendry	89	Female	No		Unknown	FL resident	04/29/20
45,037	Hendry	34	Male	No		Unknown	FL resident	04/29/20
45,038	Hendry	81	Female	No		Yes	FL resident	04/30/20
45,039	Hendry	55	Male	No		Yes	FL resident	04/30/20
45,040	Hendry	21	Female	No		No	FL resident	04/30/20
45,041	Hendry	70	Male	No		No	FL resident	04/30/20
45,042	Hendry	51	Male	No		No	FL resident	04/30/20
45,043	Hendry	36	Male	No		Yes	FL resident	04/30/20
45,044	Hendry	52	Female	No		Unknown	FL resident	04/30/20
45,045	Hendry	29	Male	No		Yes	FL resident	04/30/20
45,046	Hendry	29	Male	No		Yes	FL resident	04/30/20
45,047	Hendry	60	Male	No		Unknown	FL resident	05/01/20
45,048	Hendry	65	Female	No		Yes	FL resident	05/01/20
45,049	Hendry	42	Male	No		Unknown	FL resident	05/01/20
45,050	Hendry	48	Female	No		Unknown	FL resident	05/01/20
45,051	Hendry	87	Male	No		Unknown	FL resident	05/02/20
45,052	Hendry	55	Female	No		Unknown	FL resident	05/02/20
45,053	Hendry	65	Male	No		Yes	FL resident	05/02/20
45,054	Hendry	88	Female	No		Unknown	FL resident	05/02/20
45,055	Hendry	85	Female	No		Yes	FL resident	05/02/20
45,056	Hendry	51	Male	No		No	FL resident	05/03/20
45,057	Hendry	72	Female	No		Yes	FL resident	05/03/20
45,058	Hendry	30	Female	No		Unknown	FL resident	05/03/20
45,059	Hendry	40	Male	No		Yes	FL resident	05/03/20
45,060	Hendry	25	Male	No		Yes	FL resident	05/03/20
45,061	Hendry	26	Female	No		Unknown	FL resident	05/03/20
45,062	Hendry	40	Female	No		Yes	FL resident	05/03/20
45,063	Hendry	28	Female	No		Yes	FL resident	05/03/20
45,064	Hendry	55	Female	No		Yes	FL resident	05/03/20
45,065	Hendry	59	Female	No		Yes	FL resident	05/04/20
45,066	Hendry	52	Female	No		No	FL resident	05/04/20
45,067	Hendry	27	Female	No		No	FL resident	05/04/20
45,068	Hendry	67	Female	No		Yes	FL resident	05/04/20
45,069	Hendry	61	Female	No		Yes	FL resident	05/04/20
45,070	Hendry	29	Female	No		Yes	FL resident	05/05/20

Coronavirus: line list of cases

Data verified as of Jun 18, 2020 at 10 AM

Data in this report are provisional and subject to change.

Case	County	Age	Gender	Travel related	Travel detail	Contact with a confirmed case	Jurisdiction	Date case counted
45,071	Hendry	67	Male	No		Yes	FL resident	05/05/20
45,072	Hendry	12	Female	No		Yes	FL resident	05/05/20
45,073	Hendry	8	Female	No		Yes	FL resident	05/05/20
45,074	Hendry	75	Male	No		Unknown	FL resident	05/05/20
45,075	Hendry	1	Male	No		Yes	FL resident	05/06/20
45,076	Hendry	35	Female	No		Yes	FL resident	05/06/20
45,077	Hendry	24	Male	No		Yes	FL resident	05/06/20
45,078	Hendry	30	Male	No		Unknown	FL resident	05/06/20
45,079	Hendry	21	Male	No		Unknown	FL resident	05/06/20
45,080	Hendry	20	Female	No		Yes	FL resident	05/06/20
45,081	Hendry	42	Male	No		Yes	FL resident	05/06/20
45,082	Hendry	23	Male	No		Yes	FL resident	05/06/20
45,083	Hendry	29	Male	No		Yes	FL resident	05/06/20
45,084	Hendry	35	Male	No		Yes	FL resident	05/07/20
45,085	Hendry	35	Male	No		Yes	FL resident	05/07/20
45,086	Hendry	4	Female	No		Yes	FL resident	05/07/20
45,087	Hendry	21	Male	No		Yes	FL resident	05/08/20
45,088	Hendry	29	Male	No		Yes	FL resident	05/08/20
45,089	Hendry	4	Male	No		Yes	FL resident	05/08/20
45,090	Hendry	27	Female	No		Yes	FL resident	05/08/20
45,091	Hendry	69	Male	No		Unknown	FL resident	05/09/20
45,092	Hendry	60	Female	No		Yes	FL resident	05/09/20
45,093	Hendry	51	Female	No		No	FL resident	05/09/20
45,094	Hendry	48	Female	No		Yes	FL resident	05/09/20
45,095	Hendry	83	Male	No		Unknown	FL resident	05/09/20
45,096	Hendry	54	Female	No		Unknown	FL resident	05/10/20
45,097	Hendry	79	Male	No		Unknown	FL resident	05/10/20
45,098	Hendry	46	Male	No		Unknown	FL resident	05/10/20
45,099	Hendry	86	Female	No		Unknown	FL resident	05/10/20
45,100	Hendry	59	Female	No		No	FL resident	05/10/20
45,101	Hendry	42	Female	No		Yes	FL resident	05/10/20
45,102	Hendry	72	Female	No		Yes	FL resident	05/10/20
45,103	Hendry	59	Male	No		Yes	FL resident	05/10/20
45,104	Hendry	22	Male	No		No	FL resident	05/10/20
45,105	Hendry	44	Male	No		Yes	FL resident	05/11/20
45,106	Hendry	26	Male	No		Yes	FL resident	05/11/20
45,107	Hendry	53	Male	No		Yes	FL resident	05/11/20
45,108	Hendry	34	Male	No		No	FL resident	05/11/20
45,109	Hendry	25	Male	No		Unknown	FL resident	05/11/20
45,110	Hendry	17	Male	No		Yes	FL resident	05/12/20
45,111	Hendry	19	Female	No		Yes	FL resident	05/12/20
45,112	Hendry	21	Male	No		Yes	FL resident	05/12/20
45,113	Hendry	50	Female	No		Yes	FL resident	05/12/20
45,114	Hendry	33	Female	No		Yes	FL resident	05/12/20
45,115	Hendry	44	Male	No		Unknown	FL resident	05/12/20
45,116	Hendry	34	Male	No		Unknown	FL resident	05/12/20
45,117	Hendry	45	Male	No		Unknown	FL resident	05/12/20
45,118	Hendry	48	Male	No		Unknown	FL resident	05/12/20
45,119	Hendry	48	Male	No		Unknown	FL resident	05/12/20
45,120	Hendry	26	Male	No		Unknown	FL resident	05/13/20
45,121	Hendry	21	Male	No		Unknown	FL resident	05/13/20
45,122	Hendry	44	Male	No		Unknown	FL resident	05/13/20
45,123	Hendry	21	Male	No		Unknown	FL resident	05/13/20
45,124	Hendry	40	Male	No		Unknown	FL resident	05/13/20
45,125	Hendry	45	Female	No		No	FL resident	05/13/20
45,126	Hendry	60	Female	No		Yes	FL resident	05/13/20
45,127	Hendry	47	Female	No		Unknown	FL resident	05/13/20
45,128	Hendry	28	Female	No		No	FL resident	05/13/20
45,129	Hendry	19	Female	No		Yes	FL resident	05/13/20
45,130	Hendry	42	Female	No		Yes	FL resident	05/13/20
45,131	Hendry	17	Female	No		Unknown	FL resident	05/14/20
45,132	Hendry	38	Female	No		No	FL resident	05/14/20

Coronavirus: line list of cases

Data verified as of Jun 18, 2020 at 10 AM

Data in this report are provisional and subject to change.

Case	County	Age	Gender	Travel related	Travel detail	Contact with a confirmed case	Jurisdiction	Date case counted
45,133	Hendry	93	Female	No		Unknown	FL resident	05/14/20
45,134	Hendry	75	Male	No		Unknown	FL resident	05/14/20
45,135	Hendry	71	Male	No		Unknown	FL resident	05/14/20
45,136	Hendry	81	Male	No		Unknown	FL resident	05/15/20
45,137	Hendry	81	Female	No		Unknown	FL resident	05/15/20
45,138	Hendry	82	Male	No		Unknown	FL resident	05/15/20
45,139	Hendry	93	Female	No		Unknown	FL resident	05/15/20
45,140	Hendry	84	Male	No		Unknown	FL resident	05/15/20
45,141	Hendry	73	Male	No		Unknown	FL resident	05/15/20
45,142	Hendry	86	Female	No		Unknown	FL resident	05/15/20
45,143	Hendry	0	Male	No		Yes	FL resident	05/15/20
45,144	Hendry	61	Female	No		Yes	FL resident	05/15/20
45,145	Hendry	86	Female	No		Unknown	FL resident	05/15/20
45,146	Hendry	75	Male	No		Unknown	FL resident	05/15/20
45,147	Hendry	42	Male	No		Yes	FL resident	05/15/20
45,148	Hendry	81	Female	No		Unknown	FL resident	05/15/20
45,149	Hendry	81	Female	No		Unknown	FL resident	05/15/20
45,150	Hendry	88	Female	No		Unknown	FL resident	05/15/20
45,151	Hendry	59	Female	No		Yes	FL resident	05/15/20
45,152	Hendry	33	Male	No		Yes	FL resident	05/15/20
45,153	Hendry	26	Male	No		Yes	FL resident	05/15/20
45,154	Hendry	55	Male	No		Unknown	FL resident	05/15/20
45,155	Hendry	37	Male	No		Unknown	FL resident	05/15/20
45,156	Hendry	91	Female	No		Unknown	FL resident	05/15/20
45,157	Hendry	81	Male	No		Unknown	FL resident	05/15/20
45,158	Hendry	45	Male	No		No	FL resident	05/15/20
45,159	Hendry	28	Female	No		Yes	FL resident	05/16/20
45,160	Hendry	39	Male	Unknown		Yes	FL resident	05/16/20
45,161	Hendry	29	Male	No		Yes	FL resident	05/16/20
45,162	Hendry	31	Male	No		Unknown	FL resident	05/16/20
45,163	Hendry	51	Male	No		Unknown	FL resident	05/16/20
45,164	Hendry	72	Female	No		Unknown	FL resident	05/16/20
45,165	Hendry	85	Female	No		Unknown	FL resident	05/16/20
45,166	Hendry	40	Male	No		Yes	FL resident	05/17/20
45,167	Hendry	26	Female	No		Yes	FL resident	05/17/20
45,168	Hendry	23	Male	No		No	FL resident	05/17/20
45,169	Hendry	23	Male	No		No	FL resident	05/17/20
45,170	Hendry	42	Male	No		Unknown	FL resident	05/17/20
45,171	Hendry	33	Male	No		Unknown	FL resident	05/17/20
45,172	Hendry	42	Male	No		Yes	FL resident	05/17/20
45,173	Hendry	41	Male	No		Yes	FL resident	05/17/20
45,174	Hendry	38	Male	No		Yes	FL resident	05/17/20
45,175	Hendry	27	Male	No		Yes	FL resident	05/18/20
45,176	Hendry	29	Male	No		No	FL resident	05/18/20
45,177	Hendry	43	Female	No		Yes	FL resident	05/18/20
45,178	Hendry	77	Female	No		Yes	FL resident	05/18/20
45,179	Hendry	45	Female	No		Yes	FL resident	05/19/20
45,180	Hendry	11	Male	No		Yes	FL resident	05/19/20
45,181	Hendry	50	Female	No		Yes	FL resident	05/19/20
45,182	Hendry	0	Male	No		Yes	FL resident	05/19/20
45,183	Hendry	26	Male	No		Yes	FL resident	05/20/20
45,184	Hendry	31	Male	No		No	FL resident	05/20/20
45,185	Hendry	81	Female	No		Yes	FL resident	05/20/20
45,186	Hendry	57	Male	No		Yes	FL resident	05/20/20
45,187	Hendry	0	Male	No		Yes	FL resident	05/20/20
45,188	Hendry	36	Female	No		No	FL resident	05/20/20
45,189	Hendry	28	Female	No		No	FL resident	05/20/20
45,190	Hendry	54	Male	No		Yes	FL resident	05/20/20
45,191	Hendry	18	Male	No		Yes	FL resident	05/20/20
45,192	Hendry	23	Male	No		Yes	FL resident	05/20/20
45,193	Hendry	4	Female	No		Yes	FL resident	05/20/20
45,194	Hendry	49	Female	No		Yes	FL resident	05/21/20

Coronavirus: line list of cases

Data verified as of Jun 18, 2020 at 10 AM

Data in this report are provisional and subject to change.

Case	County	Age	Gender	Travel related	Travel detail	Contact with a confirmed case	Jurisdiction	Date case counted
45,195	Hendry	22	Female	No		Yes	FL resident	05/21/20
45,196	Hendry	31	Male	No		Yes	FL resident	05/21/20
45,197	Hendry	27	Female	No		Yes	FL resident	05/21/20
45,198	Hendry	53	Male	No		Yes	FL resident	05/21/20
45,199	Hendry	56	Male	No		Yes	FL resident	05/21/20
45,200	Hendry	28	Male	No		No	FL resident	05/21/20
45,201	Hendry	39	Female	No		Yes	FL resident	05/21/20
45,202	Hendry	60	Female	No		Yes	FL resident	05/22/20
45,203	Hendry	60	Male	No		Yes	FL resident	05/22/20
45,204	Hendry	32	Male	No		Unknown	FL resident	05/23/20
45,205	Hendry	46	Female	No		Yes	FL resident	05/23/20
45,206	Hendry	57	Male	No		Unknown	FL resident	05/23/20
45,207	Hendry	32	Male	No		Unknown	FL resident	05/23/20
45,208	Hendry	51	Male	No		Unknown	FL resident	05/23/20
45,209	Hendry	19	Male	No		Yes	FL resident	05/23/20
45,210	Hendry	15	Male	No		Yes	FL resident	05/23/20
45,211	Hendry	46	Female	No		Yes	FL resident	05/23/20
45,212	Hendry	27	Male	No		No	FL resident	05/24/20
45,213	Hendry	30	Male	No		Unknown	FL resident	05/24/20
45,214	Hendry	42	Male	No		Unknown	FL resident	05/24/20
45,215	Hendry	36	Male	No		Yes	FL resident	05/24/20
45,216	Hendry	37	Male	No		Unknown	FL resident	05/24/20
45,217	Hendry	39	Male	No		Unknown	FL resident	05/24/20
45,218	Hendry	33	Male	No		Unknown	FL resident	05/24/20
45,219	Hendry	20	Male	Unknown		Yes	FL resident	05/24/20
45,220	Hendry	34	Male	No		Unknown	FL resident	05/24/20
45,221	Hendry	25	Male	No		Yes	FL resident	05/24/20
45,222	Hendry	31	Male	No		Yes	FL resident	05/24/20
45,223	Hendry	38	Male	No		Unknown	FL resident	05/24/20
45,224	Hendry	26	Male	No		Unknown	FL resident	05/24/20
45,225	Hendry	25	Male	No		No	FL resident	05/24/20
45,226	Hendry	23	Male	No		No	FL resident	05/24/20
45,227	Hendry	24	Male	No		Unknown	FL resident	05/24/20
45,228	Hendry	38	Male	No		Yes	FL resident	05/24/20
45,229	Hendry	54	Male	No		Yes	FL resident	05/24/20
45,230	Hendry	50	Male	No		Yes	FL resident	05/24/20
45,231	Hendry	36	Male	No		Yes	FL resident	05/24/20
45,232	Hendry	28	Male	No		Yes	FL resident	05/24/20
45,233	Hendry	26	Male	No		Yes	FL resident	05/24/20
45,234	Hendry	23	Male	No		Yes	FL resident	05/24/20
45,235	Hendry	25	Male	No		Yes	FL resident	05/24/20
45,236	Hendry	50	Female	No		Yes	FL resident	05/24/20
45,237	Hendry	48	Male	No		Yes	FL resident	05/24/20
45,238	Hendry	19	Male	No		Yes	FL resident	05/24/20
45,239	Hendry	34	Male	No		No	FL resident	05/24/20
45,240	Hendry	21	Male	No		Unknown	FL resident	05/24/20
45,241	Hendry	52	Male	No		Yes	FL resident	05/24/20
45,242	Hendry	34	Female	No		Unknown	FL resident	05/24/20
45,243	Hendry	41	Female	No		No	FL resident	05/24/20
45,244	Hendry	19	Male	No		Unknown	FL resident	05/24/20
45,245	Hendry	38	Male	No		Unknown	FL resident	05/24/20
45,246	Hendry	42	Male	No		Unknown	FL resident	05/24/20
45,247	Hendry	41	Male	No		No	FL resident	05/24/20
45,248	Hendry	30	Male	No		No	FL resident	05/24/20
45,249	Hendry	32	Male	No		No	FL resident	05/24/20
45,250	Hendry	30	Female	No		Yes	FL resident	05/24/20
45,251	Hendry	38	Male	No		Unknown	FL resident	05/24/20
45,252	Hendry	44	Male	No		Unknown	FL resident	05/24/20
45,253	Hendry	28	Male	No		Unknown	FL resident	05/24/20
45,254	Hendry	40	Male	No		Unknown	FL resident	05/24/20
45,255	Hendry	26	Male	No		Unknown	FL resident	05/24/20
45,256	Hendry	22	Male	No		Unknown	FL resident	05/24/20

Coronavirus: line list of cases

Data verified as of Jun 18, 2020 at 10 AM

Data in this report are provisional and subject to change.

Case	County	Age	Gender	Travel related	Travel detail	Contact with a confirmed case	Jurisdiction	Date case counted
45,257	Hendry	24	Male	No		Unknown	FL resident	05/24/20
45,258	Hendry	28	Male	No		Unknown	FL resident	05/24/20
45,259	Hendry	34	Male	No		Unknown	FL resident	05/24/20
45,260	Hendry	25	Male	No		Unknown	FL resident	05/24/20
45,261	Hendry	18	Male	No		Unknown	FL resident	05/24/20
45,262	Hendry	35	Male	No		Unknown	FL resident	05/24/20
45,263	Hendry	29	Male	No		Unknown	FL resident	05/24/20
45,264	Hendry	34	Male	No		Unknown	FL resident	05/24/20
45,265	Hendry	40	Male	No		Unknown	FL resident	05/24/20
45,266	Hendry	25	Male	No		Unknown	FL resident	05/24/20
45,267	Hendry	32	Male	No		Unknown	FL resident	05/24/20
45,268	Hendry	27	Male	No		No	FL resident	05/24/20
45,269	Hendry	33	Male	No		Unknown	FL resident	05/24/20
45,270	Hendry	43	Male	No		Unknown	FL resident	05/24/20
45,271	Hendry	21	Male	No		Unknown	FL resident	05/24/20
45,272	Hendry	29	Male	No		Unknown	FL resident	05/24/20
45,273	Hendry	35	Male	No		Unknown	FL resident	05/25/20
45,274	Hendry	45	Male	No		Unknown	FL resident	05/25/20
45,275	Hendry	39	Male	No		Unknown	FL resident	05/25/20
45,276	Hendry	51	Male	No		No	FL resident	05/25/20
45,277	Hendry	34	Female	No		Unknown	FL resident	05/25/20
45,278	Hendry	65	Male	No		Unknown	FL resident	05/25/20
45,279	Hendry	49	Female	No		Yes	FL resident	05/25/20
45,280	Hendry	28	Male	No		Unknown	FL resident	05/25/20
45,281	Hendry	36	Male	No		Unknown	FL resident	05/25/20
45,282	Hendry	45	Male	No		Unknown	FL resident	05/25/20
45,283	Hendry	29	Male	No		Unknown	FL resident	05/25/20
45,284	Hendry	27	Male	No		Unknown	FL resident	05/25/20
45,285	Hendry	24	Male	No		Unknown	FL resident	05/25/20
45,286	Hendry	40	Male	No		Unknown	FL resident	05/25/20
45,287	Hendry	35	Male	No		Unknown	FL resident	05/25/20
45,288	Hendry	31	Male	No		Unknown	FL resident	05/25/20
45,289	Hendry	39	Male	No		Yes	FL resident	05/25/20
45,290	Hendry	35	Female	Unknown		Yes	FL resident	05/25/20
45,291	Hendry	29	Male	No		Yes	FL resident	05/26/20
45,292	Hendry	68	Male	No		No	FL resident	05/26/20
45,293	Hendry	30	Male	No		Unknown	FL resident	05/26/20
45,294	Hendry	43	Female	No		Yes	FL resident	05/27/20
45,295	Hendry	62	Female	No		No	FL resident	05/27/20
45,296	Hendry	59	Female	No		Yes	FL resident	05/27/20
45,297	Hendry	41	Male	No		No	FL resident	05/27/20
45,298	Hendry	39	Male	No		Unknown	FL resident	05/27/20
45,299	Hendry	23	Male	No		Unknown	FL resident	05/27/20
45,300	Hendry	24	Male	No		Unknown	FL resident	05/27/20
45,301	Hendry	29	Male	No		Unknown	FL resident	05/27/20
45,302	Hendry	44	Male	No		Unknown	FL resident	05/27/20
45,303	Hendry	24	Male	No		Unknown	FL resident	05/27/20
45,304	Hendry	36	Male	No		Unknown	FL resident	05/27/20
45,305	Hendry	48	Male	No		Unknown	FL resident	05/27/20
45,306	Hendry	36	Male	No		Unknown	FL resident	05/27/20
45,307	Hendry	55	Female	No		Yes	FL resident	05/28/20
45,308	Hendry	19	Male	No		Yes	FL resident	05/28/20
45,309	Hendry	49	Male	No		No	FL resident	05/28/20
45,310	Hendry	49	Male	No		Yes	FL resident	05/28/20
45,311	Hendry	52	Male	No		Yes	FL resident	05/28/20
45,312	Hendry	51	Female	No		Yes	FL resident	05/28/20
45,313	Hendry	14	Female	No		Yes	FL resident	05/28/20
45,314	Hendry	6	Male	No		Yes	FL resident	05/28/20
45,315	Hendry	26	Female	No		Yes	FL resident	05/28/20
45,316	Hendry	64	Female	No		Yes	FL resident	05/28/20
45,317	Hendry	49	Male	No		No	FL resident	05/28/20
45,318	Hendry	26	Female	No		Unknown	FL resident	05/28/20

Coronavirus: line list of cases

Data verified as of Jun 18, 2020 at 10 AM

Data in this report are provisional and subject to change.

Case	County	Age	Gender	Travel related	Travel detail	Contact with a confirmed case	Jurisdiction	Date case counted
45,319	Hendry	43	Male	No		Yes	FL resident	05/28/20
45,320	Hendry	56	Male	No		Yes	FL resident	05/28/20
45,321	Hendry	40	Male	No		No	FL resident	05/28/20
45,322	Hendry	35	Male	No		Yes	FL resident	05/28/20
45,323	Hendry	28	Male	No		Unknown	FL resident	05/28/20
45,324	Hendry	22	Male	No		Unknown	FL resident	05/28/20
45,325	Hendry	29	Male	No		Unknown	FL resident	05/28/20
45,326	Hendry	34	Male	No		Unknown	FL resident	05/28/20
45,327	Hendry	45	Female	No		Yes	FL resident	05/28/20
45,328	Hendry	39	Male	No		No	FL resident	05/28/20
45,329	Hendry	30	Male	No		Unknown	FL resident	05/28/20
45,330	Hendry	23	Male	No		Unknown	FL resident	05/29/20
45,331	Hendry	56	Male	No		Unknown	FL resident	05/29/20
45,332	Hendry	43	Male	No		Unknown	FL resident	05/29/20
45,333	Hendry	50	Male	No		Unknown	FL resident	05/29/20
45,334	Hendry	20	Male	No		Unknown	FL resident	05/29/20
45,335	Hendry	34	Male	No		Unknown	FL resident	05/29/20
45,336	Hendry	21	Male	No		Unknown	FL resident	05/29/20
45,337	Hendry	27	Male	No		Unknown	FL resident	05/29/20
45,338	Hendry	32	Male	No		Unknown	FL resident	05/29/20
45,339	Hendry	41	Male	No		No	FL resident	05/29/20
45,340	Hendry	55	Female	No		No	FL resident	05/29/20
45,341	Hendry	61	Female	No		Yes	FL resident	05/29/20
45,342	Hendry	65	Male	No		Yes	FL resident	05/29/20
45,343	Hendry	41	Male	No		No	FL resident	05/29/20
45,344	Hendry	28	Female	No		Yes	FL resident	05/29/20
45,345	Hendry	18	Male	No		Yes	FL resident	05/29/20
45,346	Hendry	33	Male	No		No	FL resident	05/29/20
45,347	Hendry	48	Male	No		Unknown	FL resident	05/29/20
45,348	Hendry	28	Male	No		Unknown	FL resident	05/29/20
45,349	Hendry	29	Female	No		No	FL resident	05/29/20
45,350	Hendry	43	Female	No		Yes	FL resident	05/29/20
45,351	Hendry	31	Male	No		No	FL resident	05/29/20
45,352	Hendry	40	Male	No		Yes	FL resident	05/29/20
45,353	Hendry	44	Male	No		Yes	FL resident	05/29/20
45,354	Hendry	30	Male	No		No	FL resident	05/29/20
45,355	Hendry	39	Female	No		Yes	FL resident	05/29/20
45,356	Hendry	21	Male	No		Yes	FL resident	05/29/20
45,357	Hendry	53	Male	No		Unknown	FL resident	05/30/20
45,358	Hendry	1	Female	No		Yes	FL resident	05/30/20
45,359	Hendry	29	Male	No		No	FL resident	05/30/20
45,360	Hendry	39	Female	No		No	FL resident	05/30/20
45,361	Hendry	13	Female	No		Yes	FL resident	05/30/20
45,362	Hendry	68	Male	No		No	FL resident	05/30/20
45,363	Hendry	27	Female	No		Yes	FL resident	05/30/20
45,364	Hendry	63	Male	No		No	FL resident	05/30/20
45,365	Hendry	26	Female	No		Yes	FL resident	05/30/20
45,366	Hendry	54	Male	No		Yes	FL resident	05/30/20
45,367	Hendry	59	Male	No		Yes	FL resident	05/30/20
45,368	Hendry	62	Male	No		No	FL resident	05/30/20
45,369	Hendry	69	Male	No		Unknown	FL resident	05/30/20
45,370	Hendry	47	Male	No		No	FL resident	05/31/20
45,371	Hendry	48	Male	No		Yes	FL resident	05/31/20
45,372	Hendry	37	Male	No		No	FL resident	05/31/20
45,373	Hendry	44	Male	No		Yes	FL resident	05/31/20
45,374	Hendry	18	Male	No		Yes	FL resident	05/31/20
45,375	Hendry	29	Male	No		Yes	FL resident	05/31/20
45,376	Hendry	57	Male	Unknown		Yes	FL resident	05/31/20
45,377	Hendry	30	Male	No		Yes	FL resident	05/31/20
45,378	Hendry	27	Male	No		No	FL resident	05/31/20
45,379	Hendry	48	Male	No		Unknown	FL resident	05/31/20
45,380	Hendry	45	Female	No		Yes	FL resident	05/31/20

Coronavirus: line list of cases

Data verified as of Jun 18, 2020 at 10 AM

Data in this report are provisional and subject to change.

Case	County	Age	Gender	Travel related	Travel detail	Contact with a confirmed case	Jurisdiction	Date case counted
45,381	Hendry	55	Female	No		Yes	FL resident	05/31/20
45,382	Hendry	23	Male	No		Yes	FL resident	05/31/20
45,383	Hendry	19	Female	No		Yes	FL resident	05/31/20
45,384	Hendry	42	Male	No		Unknown	FL resident	05/31/20
45,385	Hendry	18	Male	No		Yes	FL resident	06/01/20
45,386	Hendry	45	Male	No		Yes	FL resident	06/01/20
45,387	Hendry	73	Female	No		No	FL resident	06/01/20
45,388	Hendry	69	Female	No		No	FL resident	06/01/20
45,389	Hendry	49	Male	No		Yes	FL resident	06/01/20
45,390	Hendry	44	Female	No		Yes	FL resident	06/01/20
45,391	Hendry	28	Female	No		Yes	FL resident	06/01/20
45,392	Hendry	53	Male	No		No	FL resident	06/01/20
45,393	Hendry	26	Female	No		Yes	FL resident	06/01/20
45,394	Hendry	42	Male	No		No	FL resident	06/01/20
45,395	Hendry	62	Male	No		Yes	FL resident	06/01/20
45,396	Hendry	28	Male	No		Yes	FL resident	06/01/20
45,397	Hendry	41	Male	No		Yes	FL resident	06/01/20
45,398	Hendry	22	Male	No		Yes	FL resident	06/01/20
45,399	Hendry	53	Male	No		Yes	FL resident	06/01/20
45,400	Hendry	33	Female	No		Yes	FL resident	06/01/20
45,401	Hendry	46	Male	No		Yes	FL resident	06/02/20
45,402	Hendry	57	Male	No		No	FL resident	06/02/20
45,403	Hendry	20	Male	No		Yes	FL resident	06/02/20
45,404	Hendry	42	Female	No		Yes	FL resident	06/02/20
45,405	Hendry	31	Male	No		Unknown	FL resident	06/02/20
45,406	Hendry	27	Male	No		Yes	FL resident	06/02/20
45,407	Hendry	61	Female	No		Yes	FL resident	06/02/20
45,408	Hendry	28	Female	No		Yes	FL resident	06/02/20
45,409	Hendry	69	Female	No		Yes	FL resident	06/02/20
45,410	Hendry	68	Male	No		Yes	FL resident	06/02/20
45,411	Hendry	22	Female	No		Yes	FL resident	06/02/20
45,412	Hendry	13	Male	No		Yes	FL resident	06/02/20
45,413	Hendry	53	Male	No		Yes	FL resident	06/02/20
45,414	Hendry	47	Female	No		No	FL resident	06/02/20
45,415	Hendry	43	Male	No		Yes	FL resident	06/02/20
45,416	Hendry	17	Male	No		Yes	FL resident	06/02/20
45,417	Hendry	42	Male	No		Unknown	FL resident	06/02/20
45,418	Hendry	18	Male	No		Yes	FL resident	06/02/20
45,419	Hendry	47	Male	No		Yes	FL resident	06/02/20
45,420	Hendry	28	Female	No		Yes	FL resident	06/02/20
45,421	Hendry	30	Female	No		Yes	FL resident	06/02/20
45,422	Hendry	57	Female	No		No	FL resident	06/02/20
45,423	Hendry	23	Male	No		Yes	FL resident	06/02/20
45,424	Hendry	56	Male	No		Yes	FL resident	06/02/20
45,425	Hendry	75	Female	No		Yes	FL resident	06/03/20
45,426	Hendry	27	Male	No		Yes	FL resident	06/03/20
45,427	Hendry	35	Female	No		No	FL resident	06/03/20
45,428	Hendry	30	Male	No		Yes	FL resident	06/03/20
45,429	Hendry	26	Male	No		Yes	FL resident	06/03/20
45,430	Hendry	35	Female	No		Yes	FL resident	06/03/20
45,431	Hendry	30	Male	No		No	FL resident	06/03/20
45,432	Hendry	30	Female	No		Yes	FL resident	06/03/20
45,433	Hendry	33	Male	No		Yes	FL resident	06/03/20
45,434	Hendry	31	Male	No		No	FL resident	06/03/20
45,435	Hendry	49	Female	No		No	FL resident	06/03/20
45,436	Hendry	51	Male	No		Yes	FL resident	06/03/20
45,437	Hendry	38	Male	No		Yes	FL resident	06/03/20
45,438	Hendry	82	Female	No		No	FL resident	06/03/20
45,439	Hendry	20	Male	No		Yes	FL resident	06/03/20
45,440	Hendry	12	Male	No		Yes	FL resident	06/03/20
45,441	Hendry	63	Male	No		No	FL resident	06/03/20
45,442	Hendry	35	Female	No		Yes	FL resident	06/03/20

Coronavirus: line list of cases

Data verified as of Jun 18, 2020 at 10 AM

Data in this report are provisional and subject to change.

Case	County	Age	Gender	Travel related	Travel detail	Contact with a confirmed case	Jurisdiction	Date case counted
45,443	Hendry	32	Male	No		No	FL resident	06/03/20
45,444	Hendry	34	Female	No		Yes	FL resident	06/03/20
45,445	Hendry	8	Male	No		Yes	FL resident	06/03/20
45,446	Hendry	65	Female	No		No	FL resident	06/03/20
45,447	Hendry	65	Male	No		No	FL resident	06/03/20
45,448	Hendry	29	Female	No		Yes	FL resident	06/03/20
45,449	Hendry	1	Male	No		Yes	FL resident	06/03/20
45,450	Hendry	4	Male	No		Yes	FL resident	06/03/20
45,451	Hendry	3	Male	No		Yes	FL resident	06/03/20
45,452	Hendry	16	Male	No		Yes	FL resident	06/04/20
45,453	Hendry	49	Male	No		No	FL resident	06/04/20
45,454	Hendry	40	Male	No		Yes	FL resident	06/04/20
45,455	Hendry	32	Female	No		No	FL resident	06/04/20
45,456	Hendry	43	Male	No		Yes	FL resident	06/04/20
45,457	Hendry	16	Female	No		Yes	FL resident	06/04/20
45,458	Hendry	48	Female	No		Yes	FL resident	06/04/20
45,459	Hendry	56	Female	No		Yes	FL resident	06/04/20
45,460	Hendry	66	Male	No		No	FL resident	06/04/20
45,461	Hendry	7	Male	Unknown		Unknown	FL resident	06/04/20
45,462	Hendry	41	Female	No		No	FL resident	06/04/20
45,463	Hendry	34	Female	No		Yes	FL resident	06/04/20
45,464	Hendry	54	Male	No		Yes	FL resident	06/04/20
45,465	Hendry	44	Male	No		Yes	FL resident	06/04/20
45,466	Hendry	52	Female	No		Yes	FL resident	06/05/20
45,467	Hendry	46	Male	No		No	FL resident	06/05/20
45,468	Hendry	17	Female	No		No	FL resident	06/05/20
45,469	Hendry	56	Male	No		No	FL resident	06/05/20
45,470	Hendry	72	Female	No		Yes	FL resident	06/05/20
45,471	Hendry	32	Male	No		Yes	FL resident	06/05/20
45,472	Hendry	34	Male	No		Yes	FL resident	06/05/20
45,473	Hendry	46	Female	No		Unknown	FL resident	06/05/20
45,474	Hendry	54	Female	No		No	FL resident	06/05/20
45,475	Hendry	21	Male	No		Yes	FL resident	06/05/20
45,476	Hendry	38	Female	No		Yes	FL resident	06/05/20
45,477	Hendry	45	Female	No		Yes	FL resident	06/05/20
45,478	Hendry	31	Female	No		Yes	FL resident	06/05/20
45,479	Hendry	59	Female	No		Yes	FL resident	06/05/20
45,480	Hendry	18	Female	No		Yes	FL resident	06/05/20
45,481	Hendry	22	Male	No		Unknown	FL resident	06/05/20
45,482	Hendry	74	Male	No		No	FL resident	06/05/20
45,483	Hendry	36	Male	No		Yes	FL resident	06/05/20
45,484	Hendry	26	Male	No		Yes	FL resident	06/05/20
45,485	Hendry	58	Female	No		No	FL resident	06/05/20
45,486	Hendry	15	Female	No		Yes	FL resident	06/05/20
45,487	Hendry	39	Female	No		Yes	FL resident	06/05/20
45,488	Hendry	41	Male	No		No	FL resident	06/05/20
45,489	Hendry	26	Male	No		No	FL resident	06/05/20
45,490	Hendry	19	Female	No		No	FL resident	06/05/20
45,491	Hendry	50	Male	No		Unknown	FL resident	06/05/20
45,492	Hendry	18	Male	No		Yes	FL resident	06/05/20
45,493	Hendry	50	Male	No		No	FL resident	06/05/20
45,494	Hendry	42	Female	No		Unknown	FL resident	06/05/20
45,495	Hendry	41	Male	No		Yes	FL resident	06/05/20
45,496	Hendry	33	Female	No		No	FL resident	06/05/20
45,497	Hendry	14	Female	No		Yes	FL resident	06/05/20
45,498	Hendry	14	Female	No		Yes	FL resident	06/05/20
45,499	Hendry	40	Female	No		Yes	FL resident	06/06/20
45,500	Hendry	25	Male	No		No	FL resident	06/06/20
45,501	Hendry	45	Female	No		Yes	FL resident	06/06/20
45,502	Hendry	22	Female	No		Yes	FL resident	06/06/20
45,503	Hendry	38	Male	No		Yes	FL resident	06/06/20
45,504	Hendry	56	Male	No		Yes	FL resident	06/06/20

Coronavirus: line list of cases

Data verified as of Jun 18, 2020 at 10 AM

Data in this report are provisional and subject to change.

Case	County	Age	Gender	Travel related	Travel detail	Contact with a confirmed case	Jurisdiction	Date case counted
45,505	Hendry	13	Female	No		Yes	FL resident	06/06/20
45,506	Hendry	62	Female	No		Yes	FL resident	06/06/20
45,507	Hendry	25	Female	No		Yes	FL resident	06/06/20
45,508	Hendry	22	Female	No		Yes	FL resident	06/06/20
45,509	Hendry	45	Male	No		Unknown	FL resident	06/06/20
45,510	Hendry	41	Female	No		No	FL resident	06/07/20
45,511	Hendry	26	Male	No		No	FL resident	06/07/20
45,512	Hendry	15	Male	No		Yes	FL resident	06/07/20
45,513	Hendry	21	Female	No		Yes	FL resident	06/07/20
45,514	Hendry	49	Female	No		Yes	FL resident	06/07/20
45,515	Hendry	29	Male	No		Yes	FL resident	06/08/20
45,516	Hendry	18	Male	No		Yes	FL resident	06/08/20
45,517	Hendry	21	Female	No		Yes	FL resident	06/08/20
45,518	Hendry	54	Female	No		Yes	FL resident	06/08/20
45,519	Hendry	60	Female	No		No	FL resident	06/08/20
45,520	Hendry	36	Female	No		Yes	FL resident	06/08/20
45,521	Hendry	52	Male	No		Yes	FL resident	06/08/20
45,522	Hendry	36	Female	No		Yes	FL resident	06/08/20
45,523	Hendry	37	Male	No		Yes	FL resident	06/08/20
45,524	Hendry	46	Female	No		No	FL resident	06/08/20
45,525	Hendry	34	Female	No		Yes	FL resident	06/09/20
45,526	Hendry	48	Female	Unknown		No	FL resident	06/09/20
45,527	Hendry	42	Male	No		No	FL resident	06/09/20
45,528	Hendry	58	Female	No		No	FL resident	06/09/20
45,529	Hendry	40	Female	No		Yes	FL resident	06/09/20
45,530	Hendry	27	Female	No		No	FL resident	06/09/20
45,531	Hendry	4	Female	No		Yes	FL resident	06/09/20
45,532	Hendry	32	Female	No		Yes	FL resident	06/09/20
45,533	Hendry	41	Male	No		No	FL resident	06/10/20
45,534	Hendry	4	Male	No		Yes	FL resident	06/10/20
45,535	Hendry	26	Male	No		Yes	FL resident	06/10/20
45,536	Hendry	37	Male	No		Yes	FL resident	06/10/20
45,537	Hendry	48	Male	No		Yes	FL resident	06/10/20
45,538	Hendry	21	Female	No		No	FL resident	06/10/20
45,539	Hendry	17	Male	No		Yes	FL resident	06/10/20
45,540	Hendry	53	Male	No		No	FL resident	06/10/20
45,541	Hendry	69	Female	No		No	FL resident	06/10/20
45,542	Hendry	47	Male	No		Yes	FL resident	06/10/20
45,543	Hendry	3	Male	No		Yes	FL resident	06/10/20
45,544	Hendry	0	Male	No		Yes	FL resident	06/10/20
45,545	Hendry	29	Male	No		No	FL resident	06/11/20
45,546	Hendry	33	Male	No		No	FL resident	06/11/20
45,547	Hendry	48	Male	No		Yes	FL resident	06/11/20
45,548	Hendry	23	Female	No		Yes	FL resident	06/11/20
45,549	Hendry	36	Male	No		Yes	FL resident	06/11/20
45,550	Hendry	4	Female	No		Yes	FL resident	06/11/20
45,551	Hendry	10	Female	No		Yes	FL resident	06/11/20
45,552	Hendry	15	Female	No		Yes	FL resident	06/11/20
45,553	Hendry	36	Male	No		No	FL resident	06/12/20
45,554	Hendry	19	Female	No		Yes	FL resident	06/12/20
45,555	Hendry	27	Female	No		No	FL resident	06/12/20
45,556	Hendry	34	Female	No		No	FL resident	06/12/20
45,557	Hendry	2	Female	No		Yes	FL resident	06/12/20
45,558	Hendry	76	Male	No		No	FL resident	06/12/20
45,559	Hendry	49	Male	No		No	FL resident	06/12/20
45,560	Hendry	54	Male	No		Unknown	FL resident	06/12/20
45,561	Hendry	35	Male	No		No	FL resident	06/12/20
45,562	Hendry	91	Female	No		Yes	FL resident	06/12/20
45,563	Hendry	32	Female	No		No	FL resident	06/12/20
45,564	Hendry	28	Male	No		Yes	FL resident	06/12/20
45,565	Hendry	17	Male	Unknown		Unknown	FL resident	06/12/20
45,566	Hendry	41	Male	No		Yes	FL resident	06/12/20

Coronavirus: line list of cases

Data verified as of Jun 18, 2020 at 10 AM

Data in this report are provisional and subject to change.

Case	County	Age	Gender	Travel related	Travel detail	Contact with a confirmed case	Jurisdiction	Date case counted
45,567	Hendry	66	Female	No		Yes	FL resident	06/12/20
45,568	Hendry	0	Male	No		Yes	FL resident	06/12/20
45,569	Hendry	27	Male	No		No	FL resident	06/12/20
45,570	Hendry	38	Female	No		Yes	FL resident	06/12/20
45,571	Hendry	39	Female	No		Yes	FL resident	06/12/20
45,572	Hendry	59	Male	No		Yes	FL resident	06/13/20
45,573	Hendry	17	Male	No		No	FL resident	06/13/20
45,574	Hendry	15	Male	No		Yes	FL resident	06/13/20
45,575	Hendry	36	Male	No		Yes	FL resident	06/13/20
45,576	Hendry	68	Male	No		Yes	FL resident	06/13/20
45,577	Hendry	40	Male	No		Yes	FL resident	06/13/20
45,578	Hendry	33	Male	No		Yes	FL resident	06/13/20
45,579	Hendry	62	Male	No		Yes	FL resident	06/13/20
45,580	Hendry	17	Male	No		Yes	FL resident	06/13/20
45,581	Hendry	37	Female	No		Yes	FL resident	06/13/20
45,582	Hendry	30	Male	No		No	FL resident	06/13/20
45,583	Hendry	26	Male	No		No	FL resident	06/13/20
45,584	Hendry	46	Male	No		No	FL resident	06/13/20
45,585	Hendry	48	Male	No		No	FL resident	06/13/20
45,586	Hendry	55	Female	No		No	FL resident	06/13/20
45,587	Hendry	40	Male	No		Yes	FL resident	06/13/20
45,588	Hendry	28	Male	No		Yes	FL resident	06/13/20
45,589	Hendry	29	Male	No		Unknown	FL resident	06/13/20
45,590	Hendry	30	Male	No		Yes	FL resident	06/13/20
45,591	Hendry	28	Male	No		Yes	FL resident	06/13/20
45,592	Hendry	12	Female	No		Yes	FL resident	06/13/20
45,593	Hendry	20	Female	No		No	FL resident	06/14/20
45,594	Hendry	51	Male	No		No	FL resident	06/14/20
45,595	Hendry	54	Female	No		No	FL resident	06/14/20
45,596	Hendry	18	Male	No		No	FL resident	06/14/20
45,597	Hendry	7	Female	No		Yes	FL resident	06/14/20
45,598	Hendry	22	Male	No		Yes	FL resident	06/14/20
45,599	Hendry	5	Female	No		Yes	FL resident	06/14/20
45,600	Hendry	38	Male	No		Yes	FL resident	06/14/20
45,601	Hendry	33	Male	No		Yes	FL resident	06/14/20
45,602	Hendry	36	Male	No		No	FL resident	06/14/20
45,603	Hendry	61	Female	No		Yes	FL resident	06/14/20
45,604	Hendry	0	Female	No		Yes	FL resident	06/14/20
45,605	Hendry	32	Female	No		No	FL resident	06/15/20
45,606	Hendry	65	Male	No		Yes	FL resident	06/15/20
45,607	Hendry	73	Male	No		Unknown	FL resident	06/15/20
45,608	Hendry	40	Female	No		Yes	FL resident	06/15/20
45,609	Hendry	30	Female	No		No	FL resident	06/15/20
45,610	Hendry	34	Male	Unknown			FL resident	06/15/20
45,611	Hendry	48	Female	No		No	FL resident	06/15/20
45,612	Hendry	22	Female	No		No	FL resident	06/15/20
45,613	Hendry	52	Female	No		No	FL resident	06/15/20
45,614	Hendry	53	Male	Yes	FL; MEXICO	No	FL resident	06/16/20
45,615	Hendry	10	Female	No		Yes	FL resident	06/16/20
45,616	Hendry	43	Female	No		Yes	FL resident	06/16/20
45,617	Hendry	18	Male	No		No	FL resident	06/16/20
45,618	Hendry	29	Female	No		Yes	FL resident	06/16/20
45,619	Hendry	34	Female	No		No	FL resident	06/16/20
45,620	Hendry	36	Male	No		Yes	FL resident	06/16/20
45,621	Hendry	39	Male	No		No	FL resident	06/16/20
45,622	Hendry	23	Male	No		No	FL resident	06/16/20
45,623	Hendry	45	Female	No		Unknown	FL resident	06/16/20
45,624	Hendry	6	Female	No		Yes	FL resident	06/16/20
45,625	Hendry	40	Male	No		Yes	FL resident	06/16/20
45,626	Hendry	32	Female	No		Unknown	FL resident	06/17/20
45,627	Hendry	65	Female	No		No	FL resident	06/17/20
45,628	Hendry	43	Male	Unknown			FL resident	06/17/20

Coronavirus: line list of cases

Data verified as of Jun 18, 2020 at 10 AM

Data in this report are provisional and subject to change.

Case	County	Age	Gender	Travel related	Travel detail	Contact with a confirmed case	Jurisdiction	Date case counted
45,629	Hendry	63	Female	Unknown			FL resident	06/17/20
45,630	Hendry	37	Female	No		Yes	FL resident	06/17/20
45,631	Hendry	15	Male	No		Yes	FL resident	06/17/20
45,632	Hendry	45	Female	No		Yes	FL resident	06/17/20
45,633	Hendry	56	Male	No		No	FL resident	06/17/20
45,634	Hendry	34	Female	No		No	FL resident	06/17/20
45,635	Hendry	49	Female	Unknown			FL resident	06/17/20
45,636	Hendry	21	Female	Unknown			FL resident	06/17/20
45,637	Hendry	58	Female	Unknown			FL resident	06/17/20
45,638	Hendry	30	Male	Unknown			FL resident	06/17/20
45,639	Hendry	35	Female	Unknown			FL resident	06/17/20
45,640	Hendry	21	Male	Unknown			FL resident	06/17/20
45,641	Hendry	26	Male	Unknown			FL resident	06/17/20
45,642	Hendry	20	Male	Unknown			FL resident	06/17/20
45,643	Hendry	67	Male	Unknown			FL resident	06/17/20
45,644	Hendry	77	Female	Unknown			FL resident	06/17/20
45,645	Hendry	32	Male	Unknown			FL resident	06/17/20
45,646	Hendry	20	Male	Unknown			FL resident	06/17/20
45,647	Hendry	23	Female	No		Yes	FL resident	06/17/20
45,648	Hendry	22	Male	Unknown		Yes	FL resident	06/17/20
45,649	Hendry	19	Male	Unknown			FL resident	06/17/20
45,650	Hendry	31	Female	Unknown			FL resident	06/17/20
45,651	Hendry	67	Female	Unknown			FL resident	06/17/20
45,652	Hendry	24	Male	Unknown			FL resident	06/17/20
45,653	Hendry	8	Female	Unknown			FL resident	06/17/20
45,654	Hendry	21	Male	Unknown			FL resident	06/18/20
45,655	Hernando	20	Male	Yes	SPAIN	Yes	FL resident	03/19/20
45,656	Hernando	19	Female	Yes	SPAIN	Yes	FL resident	03/19/20
45,657	Hernando	70	Female	No		Yes	FL resident	03/19/20
45,658	Hernando	68	Male	No		No	FL resident	03/19/20
45,659	Hernando	73	Female	No		Yes	FL resident	03/21/20
45,660	Hernando	29	Male	Yes	CO	Yes	FL resident	03/24/20
45,661	Hernando	29	Female	Yes	CO	Yes	FL resident	03/24/20
45,662	Hernando	74	Male	No		Yes	FL resident	03/24/20
45,663	Hernando	33	Female	No		Yes	FL resident	03/26/20
45,664	Hernando	79	Female	No		Yes	FL resident	03/27/20
45,665	Hernando	68	Male	No		No	FL resident	03/27/20
45,666	Hernando	55	Male	No		Unknown	FL resident	03/27/20
45,667	Hernando	85	Female	No		Yes	FL resident	03/27/20
45,668	Hernando	25	Female	Yes	CT	Unknown	FL resident	03/28/20
45,669	Hernando	65	Female	No		Yes	FL resident	03/29/20
45,670	Hernando	61	Female	Yes	NY	Yes	FL resident	03/29/20
45,671	Hernando	21	Female	No		No	FL resident	03/29/20
45,672	Hernando	39	Female	Yes	MI	Yes	FL resident	03/29/20
45,673	Hernando	49	Female	No		Yes	FL resident	03/29/20
45,674	Hernando	29	Female	No		No	FL resident	03/30/20
45,675	Hernando	75	Male	Yes	SPAIN	Yes	FL resident	03/31/20
45,676	Hernando	38	Male	Yes	NY; PUERTO RICO	Unknown	FL resident	03/31/20
45,677	Hernando	33	Female	No		Yes	FL resident	03/31/20
45,678	Hernando	48	Male	Yes	SPAIN	Yes	FL resident	04/01/20
45,679	Hernando	59	Male	No		Yes	FL resident	04/01/20
45,680	Hernando	60	Male	No		Yes	FL resident	04/01/20
45,681	Hernando	73	Male	No		Yes	FL resident	04/01/20
45,682	Hernando	28	Male	No		Unknown	FL resident	04/01/20
45,683	Hernando	29	Female	No		No	FL resident	04/01/20
45,684	Hernando	46	Female	Yes	IL	Yes	FL resident	04/02/20
45,685	Hernando	75	Male	No		Yes	FL resident	04/02/20
45,686	Hernando	57	Female	No		Yes	FL resident	04/02/20
45,687	Hernando	67	Female	No		Yes	FL resident	04/02/20
45,688	Hernando	64	Male	No		Yes	FL resident	04/02/20
45,689	Hernando	40	Male	No		No	FL resident	04/03/20
45,690	Hernando	68	Male	No		No	FL resident	04/03/20

Coronavirus: line list of cases

Data verified as of Jun 18, 2020 at 10 AM

Data in this report are provisional and subject to change.

Case	County	Age	Gender	Travel related	Travel detail	Contact with a confirmed case	Jurisdiction	Date case counted
45,691	Hernando	64	Male	No		Unknown	FL resident	04/03/20
45,692	Hernando	25	Male	No		Yes	FL resident	04/03/20
45,693	Hernando	48	Male	No		Yes	FL resident	04/04/20
45,694	Hernando	46	Female	No		No	FL resident	04/05/20
45,695	Hernando	83	Female	Yes	IL	Yes	FL resident	04/05/20
45,696	Hernando	56	Female	No		Yes	FL resident	04/05/20
45,697	Hernando	36	Male	No		No	FL resident	04/05/20
45,698	Hernando	34	Male	No		Yes	FL resident	04/06/20
45,699	Hernando	59	Female	No		Yes	FL resident	04/06/20
45,700	Hernando	67	Female	Yes	CT	No	FL resident	04/07/20
45,701	Hernando	46	Male	No		Yes	FL resident	04/07/20
45,702	Hernando	29	Male	No		Unknown	FL resident	04/07/20
45,703	Hernando	48	Male	No		Yes	FL resident	04/07/20
45,704	Hernando	32	Female	No		Yes	FL resident	04/07/20
45,705	Hernando	40	Male	No		Unknown	FL resident	04/07/20
45,706	Hernando	68	Male	Yes	NY	Yes	FL resident	04/08/20
45,707	Hernando	59	Female	No		Unknown	FL resident	04/08/20
45,708	Hernando	73	Male	No		Yes	FL resident	04/08/20
45,709	Hernando	61	Female	No		Unknown	FL resident	04/08/20
45,710	Hernando	32	Female	No		Yes	FL resident	04/09/20
45,711	Hernando	35	Male	No		Yes	FL resident	04/09/20
45,712	Hernando	54	Male	No		Yes	FL resident	04/09/20
45,713	Hernando	27	Female	No		Yes	FL resident	04/09/20
45,714	Hernando	49	Male	No		Yes	FL resident	04/10/20
45,715	Hernando	18	Male	No		Yes	FL resident	04/11/20
45,716	Hernando	63	Female	Yes	NY	Yes	FL resident	04/11/20
45,717	Hernando	57	Female	No		Yes	FL resident	04/11/20
45,718	Hernando	54	Male	No		No	FL resident	04/12/20
45,719	Hernando	82	Male	No		No	FL resident	04/15/20
45,720	Hernando	67	Female	No		Unknown	FL resident	04/15/20
45,721	Hernando	37	Male	Yes	AZ	Unknown	FL resident	04/15/20
45,722	Hernando	73	Female	No		No	FL resident	04/16/20
45,723	Hernando	41	Male	Yes	NJ; NY	Unknown	FL resident	04/16/20
45,724	Hernando	62	Male	No		Yes	FL resident	04/16/20
45,725	Hernando	41	Female	No		Yes	FL resident	04/16/20
45,726	Hernando	13	Female	No		Yes	FL resident	04/16/20
45,727	Hernando	9	Female	No		Yes	FL resident	04/16/20
45,728	Hernando	80	Female	No		Unknown	FL resident	04/17/20
45,729	Hernando	49	Male	No		Unknown	FL resident	04/17/20
45,730	Hernando	39	Female	No		Yes	FL resident	04/17/20
45,731	Hernando	55	Female	No		Unknown	FL resident	04/17/20
45,732	Hernando	46	Female	No		Yes	FL resident	04/23/20
45,733	Hernando	54	Male	No		No	FL resident	04/24/20
45,734	Hernando	39	Female	No		No	FL resident	04/24/20
45,735	Hernando	1	Male	No		No	FL resident	04/24/20
45,736	Hernando	34	Male	No		Yes	FL resident	04/25/20
45,737	Hernando	39	Male	No		Yes	FL resident	04/26/20
45,738	Hernando	6	Female	No		No	FL resident	04/30/20
45,739	Hernando	24	Male	No		Yes	FL resident	04/30/20
45,740	Hernando	14	Female	No		Yes	FL resident	04/30/20
45,741	Hernando	34	Male	No		Yes	FL resident	05/01/20
45,742	Hernando	61	Male	No		No	FL resident	05/02/20
45,743	Hernando	53	Male	Yes	NY	Unknown	FL resident	05/03/20
45,744	Hernando	19	Female	No		No	FL resident	05/03/20
45,745	Hernando	31	Male	No		Yes	FL resident	05/03/20
45,746	Hernando	32	Female	No		Yes	FL resident	05/07/20
45,747	Hernando	9	Male	No		Yes	FL resident	05/10/20
45,748	Hernando	13	Male	No		Yes	FL resident	05/10/20
45,749	Hernando	31	Female	No		Yes	FL resident	05/10/20
45,750	Hernando	30	Female	No		No	FL resident	05/13/20
45,751	Hernando	59	Female	No		Yes	FL resident	05/13/20
45,752	Hernando	63	Male	No		Unknown	FL resident	05/14/20

Coronavirus: line list of cases

Data verified as of Jun 18, 2020 at 10 AM

Data in this report are provisional and subject to change.

Case	County	Age	Gender	Travel related	Travel detail	Contact with a confirmed case	Jurisdiction	Date case counted
45,753	Hernando	32	Male	No		No	FL resident	05/14/20
45,754	Hernando	76	Female	No		No	FL resident	05/15/20
45,755	Hernando	59	Male	Yes	MA	No	FL resident	05/15/20
45,756	Hernando	29	Female	No		No	FL resident	05/15/20
45,757	Hernando	82	Female	Yes	CT	Yes	FL resident	05/16/20
45,758	Hernando	43	Male	No		No	FL resident	05/18/20
45,759	Hernando	81	Male	No		Yes	FL resident	05/20/20
45,760	Hernando	41	Female	No		Yes	FL resident	05/21/20
45,761	Hernando	18	Female	No		No	FL resident	05/23/20
45,762	Hernando	51	Female	No		No	FL resident	05/24/20
45,763	Hernando	34	Male	No		Yes	FL resident	05/25/20
45,764	Hernando	65	Male	No		Unknown	FL resident	05/30/20
45,765	Hernando	58	Female	No		Unknown	FL resident	05/30/20
45,766	Hernando	50	Male	No		Unknown	FL resident	06/01/20
45,767	Hernando	27	Male	No		Yes	FL resident	06/01/20
45,768	Hernando	55	Male	No		No	FL resident	06/01/20
45,769	Hernando	88	Male	No		Unknown	FL resident	06/01/20
45,770	Hernando	47	Female	No		Yes	FL resident	06/03/20
45,771	Hernando	25	Female	No		Yes	FL resident	06/03/20
45,772	Hernando	50	Male	No		Yes	FL resident	06/06/20
45,773	Hernando	37	Male	No		No	FL resident	06/06/20
45,774	Hernando	59	Female	No		Yes	FL resident	06/07/20
45,775	Hernando	59	Male	No		Yes	FL resident	06/07/20
45,776	Hernando	18	Male	No		No	FL resident	06/08/20
45,777	Hernando	32	Male	Yes	AL	No	FL resident	06/09/20
45,778	Hernando	77	Female	No		No	FL resident	06/09/20
45,779	Hernando	42	Female	No		No	FL resident	06/09/20
45,780	Hernando	25	Female	No		Yes	FL resident	06/11/20
45,781	Hernando	30	Female	No		Yes	FL resident	06/11/20
45,782	Hernando	47	Male	No		Unknown	FL resident	06/11/20
45,783	Hernando	46	Female	No		Yes	FL resident	06/12/20
45,784	Hernando	55	Male	No		Unknown	FL resident	06/12/20
45,785	Hernando	32	Female	No		Yes	FL resident	06/13/20
45,786	Hernando	32	Male	No		No	FL resident	06/13/20
45,787	Hernando	50	Female	No		Unknown	FL resident	06/13/20
45,788	Hernando	27	Male	No		No	FL resident	06/14/20
45,789	Hernando	59	Male	Unknown		Unknown	FL resident	06/14/20
45,790	Hernando	55	Female	Unknown		Yes	FL resident	06/14/20
45,791	Hernando	21	Male	No		No	FL resident	06/15/20
45,792	Hernando	54	Male	No		Yes	FL resident	06/15/20
45,793	Hernando	51	Male	No		Yes	FL resident	06/15/20
45,794	Hernando	47	Male	Unknown		Unknown	FL resident	06/16/20
45,795	Hernando	19	Female	No		Unknown	FL resident	06/17/20
45,796	Hernando	22	Female	Unknown		Unknown	FL resident	06/17/20
45,797	Hernando	41	Male	No		Unknown	FL resident	06/17/20
45,798	Hernando	62	Male	Unknown		Unknown	FL resident	06/18/20
45,799	Hernando	67	Female	No		Unknown	FL resident	06/18/20
45,800	Hernando	63	Male	Yes	FL; WI	Unknown	Non-FL resident	03/29/20
45,801	Hernando	60	Female	Yes	NY	Yes	Non-FL resident	04/02/20
45,802	Hernando	67	Female	Yes	NJ	No	Non-FL resident	04/10/20
45,803	Hernando	41	Female	Yes	NY	Yes	Non-FL resident	04/13/20
45,804	Hernando	28	Female	Unknown			Non-FL resident	05/24/20
45,805	Hernando	43	Male	Unknown		Unknown	Non-FL resident	06/12/20
45,806	Highlands	78	Female	No		No	FL resident	03/21/20
45,807	Highlands	77	Female	No		Yes	FL resident	03/22/20
45,808	Highlands	56	Female	Yes	CARIBBEAN; FL	Yes	FL resident	03/23/20
45,809	Highlands	39	Male	Yes	FL; NY	Yes	FL resident	03/24/20
45,810	Highlands	78	Female	Yes	CARIBBEAN; FL	Yes	FL resident	03/24/20
45,811	Highlands	63	Male	No		Unknown	FL resident	03/25/20
45,812	Highlands	30	Male	No		Yes	FL resident	03/27/20
45,813	Highlands	29	Female	Yes	FL; NY; RI	Yes	FL resident	03/27/20
45,814	Highlands	71	Female	Yes	FL; JAMAICA; MEXICO	Yes	FL resident	03/27/20

Coronavirus: line list of cases

Data verified as of Jun 18, 2020 at 10 AM

Data in this report are provisional and subject to change.

Case	County	Age	Gender	Travel related	Travel detail	Contact with a confirmed case	Jurisdiction	Date case counted
45,815	Highlands	28	Male	Yes	FL; NY; RI	Yes	FL resident	03/27/20
45,816	Highlands	75	Male	No		No	FL resident	03/27/20
45,817	Highlands	53	Male	No		No	FL resident	03/29/20
45,818	Highlands	82	Male	No		Yes	FL resident	03/29/20
45,819	Highlands	23	Female	No		Yes	FL resident	03/30/20
45,820	Highlands	33	Male	Yes	FL; NY	No	FL resident	03/30/20
45,821	Highlands	39	Male	Yes	FL; NY	No	FL resident	03/30/20
45,822	Highlands	0	Male	No		Unknown	FL resident	03/31/20
45,823	Highlands	26	Male	Yes	FL; NY	No	FL resident	03/31/20
45,824	Highlands	50	Male	No		No	FL resident	03/31/20
45,825	Highlands	34	Male	No		No	FL resident	04/01/20
45,826	Highlands	62	Female	No		No	FL resident	04/01/20
45,827	Highlands	71	Female	Unknown		Yes	FL resident	04/01/20
45,828	Highlands	77	Male	No		Yes	FL resident	04/02/20
45,829	Highlands	67	Male	No		Yes	FL resident	04/02/20
45,830	Highlands	21	Female	No		Yes	FL resident	04/02/20
45,831	Highlands	85	Male	Unknown		Yes	FL resident	04/02/20
45,832	Highlands	36	Female	No		Yes	FL resident	04/02/20
45,833	Highlands	74	Male	No		Yes	FL resident	04/03/20
45,834	Highlands	74	Male	Unknown		No	FL resident	04/03/20
45,835	Highlands	52	Female	Unknown		Yes	FL resident	04/03/20
45,836	Highlands	55	Female	No		Unknown	FL resident	04/03/20
45,837	Highlands	63	Female	Unknown		Yes	FL resident	04/04/20
45,838	Highlands	26	Male	Unknown		Yes	FL resident	04/04/20
45,839	Highlands	21	Female	Unknown		Yes	FL resident	04/04/20
45,840	Highlands	83	Male	Unknown		Yes	FL resident	04/05/20
45,841	Highlands	79	Male	Unknown		No	FL resident	04/06/20
45,842	Highlands	81	Male	No		No	FL resident	04/07/20
45,843	Highlands	61	Male	Yes	FL; NJ	Unknown	FL resident	04/08/20
45,844	Highlands	33	Male	No		Yes	FL resident	04/08/20
45,845	Highlands	29	Female	No		Yes	FL resident	04/08/20
45,846	Highlands	70	Female	Unknown		Yes	FL resident	04/08/20
45,847	Highlands	59	Male	Unknown		Yes	FL resident	04/08/20
45,848	Highlands	7	Female	No		Yes	FL resident	04/08/20
45,849	Highlands	47	Female	Unknown		Yes	FL resident	04/09/20
45,850	Highlands	81	Female	No		Yes	FL resident	04/09/20
45,851	Highlands	59	Male	No		Yes	FL resident	04/09/20
45,852	Highlands	51	Male	Yes	FL; NJ	No	FL resident	04/10/20
45,853	Highlands	62	Male	No		No	FL resident	04/10/20
45,854	Highlands	66	Female	No		Yes	FL resident	04/10/20
45,855	Highlands	62	Female	No		Unknown	FL resident	04/11/20
45,856	Highlands	71	Male	Yes	FL; NY	No	FL resident	04/11/20
45,857	Highlands	23	Female	No		No	FL resident	04/11/20
45,858	Highlands	54	Male	No		Yes	FL resident	04/11/20
45,859	Highlands	65	Female	No		No	FL resident	04/12/20
45,860	Highlands	55	Female	No		Yes	FL resident	04/12/20
45,861	Highlands	44	Female	No		Yes	FL resident	04/12/20
45,862	Highlands	43	Male	No		No	FL resident	04/12/20
45,863	Highlands	64	Female	Unknown		Unknown	FL resident	04/13/20
45,864	Highlands	28	Female	No		Yes	FL resident	04/13/20
45,865	Highlands	71	Female	No		Yes	FL resident	04/14/20
45,866	Highlands	79	Male	No		Yes	FL resident	04/15/20
45,867	Highlands	49	Female	No		No	FL resident	04/15/20
45,868	Highlands	52	Female	No		Unknown	FL resident	04/15/20
45,869	Highlands	54	Male	No		Yes	FL resident	04/16/20
45,870	Highlands	79	Male	No		Yes	FL resident	04/18/20
45,871	Highlands	62	Female	No		No	FL resident	04/18/20
45,872	Highlands	68	Female	No		No	FL resident	04/18/20
45,873	Highlands	20	Male	No		No	FL resident	04/18/20
45,874	Highlands	59	Male	No		Yes	FL resident	04/20/20
45,875	Highlands	73	Male	No		No	FL resident	04/22/20
45,876	Highlands	42	Male	No		Yes	FL resident	04/23/20

Coronavirus: line list of cases

Data verified as of Jun 18, 2020 at 10 AM

Data in this report are provisional and subject to change.

Case	County	Age	Gender	Travel related	Travel detail	Contact with a confirmed case	Jurisdiction	Date case counted
45,877	Highlands	60	Female	No		Unknown	FL resident	04/23/20
45,878	Highlands	55	Male	No		No	FL resident	04/24/20
45,879	Highlands	12	Female	No		Yes	FL resident	04/26/20
45,880	Highlands	16	Female	No		Yes	FL resident	04/26/20
45,881	Highlands	38	Male	Yes	FL; MS	Yes	FL resident	04/26/20
45,882	Highlands	57	Male	No		No	FL resident	04/27/20
45,883	Highlands	41	Female	No		Yes	FL resident	04/28/20
45,884	Highlands	40	Male	No		No	FL resident	04/30/20
45,885	Highlands	35	Female	No		Yes	FL resident	04/30/20
45,886	Highlands	42	Male	No		Yes	FL resident	04/30/20
45,887	Highlands	82	Female	No		No	FL resident	05/01/20
45,888	Highlands	55	Female	No		Yes	FL resident	05/01/20
45,889	Highlands	49	Male	No		Unknown	FL resident	05/03/20
45,890	Highlands	35	Male	No		No	FL resident	05/04/20
45,891	Highlands	79	Female	Unknown		Unknown	FL resident	05/05/20
45,892	Highlands	31	Female	No		Yes	FL resident	05/07/20
45,893	Highlands	83	Female	No		No	FL resident	05/07/20
45,894	Highlands	61	Female	No		Yes	FL resident	05/07/20
45,895	Highlands	61	Male	No		Yes	FL resident	05/07/20
45,896	Highlands	27	Female	No		Yes	FL resident	05/07/20
45,897	Highlands	59	Male	No		No	FL resident	05/08/20
45,898	Highlands	64	Female	No		Unknown	FL resident	05/08/20
45,899	Highlands	67	Female	No		Unknown	FL resident	05/08/20
45,900	Highlands	59	Male	No		Yes	FL resident	05/09/20
45,901	Highlands	11	Female	No		Yes	FL resident	05/10/20
45,902	Highlands	63	Female	No		Yes	FL resident	05/11/20
45,903	Highlands	51	Male	Unknown		Yes	FL resident	05/11/20
45,904	Highlands	56	Male	No		No	FL resident	05/12/20
45,905	Highlands	53	Female	No		Yes	FL resident	05/13/20
45,906	Highlands	45	Male	No		Yes	FL resident	05/13/20
45,907	Highlands	62	Male	No		Yes	FL resident	05/14/20
45,908	Highlands	63	Female	No		Unknown	FL resident	05/15/20
45,909	Highlands	77	Male	No		Unknown	FL resident	05/18/20
45,910	Highlands	24	Male	No		Yes	FL resident	05/18/20
45,911	Highlands	36	Female	No		Unknown	FL resident	05/19/20
45,912	Highlands	29	Male	No		Yes	FL resident	05/20/20
45,913	Highlands	27	Male	No		Yes	FL resident	05/21/20
45,914	Highlands	27	Male	No		Yes	FL resident	05/21/20
45,915	Highlands	36	Female	No		Yes	FL resident	05/21/20
45,916	Highlands	7	Female	No		No	FL resident	05/22/20
45,917	Highlands	48	Male	No		Yes	FL resident	05/24/20
45,918	Highlands	60	Female	No		Yes	FL resident	05/27/20
45,919	Highlands	45	Female	Yes	FL; GA; MI	Yes	FL resident	05/27/20
45,920	Highlands	56	Female	No		No	FL resident	05/27/20
45,921	Highlands	74	Male	No		No	FL resident	05/27/20
45,922	Highlands	61	Male	No		Unknown	FL resident	05/27/20
45,923	Highlands	58	Female	No		Yes	FL resident	05/28/20
45,924	Highlands	77	Female	No		No	FL resident	05/28/20
45,925	Highlands	54	Male	No		Yes	FL resident	05/29/20
45,926	Highlands	48	Female	No		Yes	FL resident	05/29/20
45,927	Highlands	30	Female	No		Yes	FL resident	05/29/20
45,928	Highlands	37	Female	No		Yes	FL resident	05/29/20
45,929	Highlands	8	Female	No		Yes	FL resident	05/29/20
45,930	Highlands	13	Female	No		Yes	FL resident	05/29/20
45,931	Highlands	6	Female	No		Yes	FL resident	05/29/20
45,932	Highlands	15	Female	Yes	AZ; FL	Yes	FL resident	05/29/20
45,933	Highlands	6	Female	No		Yes	FL resident	05/29/20
45,934	Highlands	32	Female	No		Unknown	FL resident	05/30/20
45,935	Highlands	24	Male	No		Yes	FL resident	05/31/20
45,936	Highlands	55	Female	Yes	CA; FL	Unknown	FL resident	05/31/20
45,937	Highlands	36	Male	No		No	FL resident	06/02/20
45,938	Highlands	61	Male	No		Yes	FL resident	06/03/20

Coronavirus: line list of cases

Data verified as of Jun 18, 2020 at 10 AM

Data in this report are provisional and subject to change.

Case	County	Age	Gender	Travel related	Travel detail	Contact with a confirmed case	Jurisdiction	Date case counted
45,939	Highlands	59	Female	Unknown		Unknown	FL resident	06/03/20
45,940	Highlands	27	Male	No		No	FL resident	06/04/20
45,941	Highlands	39	Male	No		Unknown	FL resident	06/05/20
45,942	Highlands	87	Male	No		Unknown	FL resident	06/05/20
45,943	Highlands	27	Male	No		Unknown	FL resident	06/05/20
45,944	Highlands	35	Male	No		Unknown	FL resident	06/05/20
45,945	Highlands	36	Male	No		No	FL resident	06/05/20
45,946	Highlands	51	Male	No		Yes	FL resident	06/06/20
45,947	Highlands	76	Male	No		Unknown	FL resident	06/07/20
45,948	Highlands	75	Male	No		Yes	FL resident	06/07/20
45,949	Highlands	54	Female	No		Yes	FL resident	06/07/20
45,950	Highlands	60	Female	No		Yes	FL resident	06/07/20
45,951	Highlands	66	Male	No		No	FL resident	06/07/20
45,952	Highlands	54	Male	No		Unknown	FL resident	06/07/20
45,953	Highlands	53	Female	No		No	FL resident	06/09/20
45,954	Highlands	91	Male	No		No	FL resident	06/09/20
45,955	Highlands	46	Female	No		Yes	FL resident	06/09/20
45,956	Highlands	47	Female	No		Yes	FL resident	06/09/20
45,957	Highlands	57	Male	No		Yes	FL resident	06/10/20
45,958	Highlands	50	Female	No		Yes	FL resident	06/10/20
45,959	Highlands	37	Female	No		No	FL resident	06/10/20
45,960	Highlands	71	Female	No		Yes	FL resident	06/10/20
45,961	Highlands	41	Female	No		No	FL resident	06/11/20
45,962	Highlands	45	Female	No		Yes	FL resident	06/11/20
45,963	Highlands	11	Female	No		No	FL resident	06/11/20
45,964	Highlands	34	Male	No		Yes	FL resident	06/11/20
45,965	Highlands	69	Male	No		Yes	FL resident	06/11/20
45,966	Highlands	69	Male	No		Yes	FL resident	06/12/20
45,967	Highlands	65	Female	No		Yes	FL resident	06/12/20
45,968	Highlands	85	Female	No		Yes	FL resident	06/12/20
45,969	Highlands	28	Male	No		No	FL resident	06/12/20
45,970	Highlands	57	Female	No		No	FL resident	06/12/20
45,971	Highlands	54	Male	No		No	FL resident	06/12/20
45,972	Highlands	67	Male	No		Yes	FL resident	06/12/20
45,973	Highlands	21	Male	No		Unknown	FL resident	06/12/20
45,974	Highlands	19	Female	No		Yes	FL resident	06/13/20
45,975	Highlands	45	Female	No		Unknown	FL resident	06/14/20
45,976	Highlands	63	Female	Yes	FL; NY	Yes	FL resident	06/14/20
45,977	Highlands	39	Female	No		Unknown	FL resident	06/15/20
45,978	Highlands	31	Female	No		Yes	FL resident	06/15/20
45,979	Highlands	67	Male	No		No	FL resident	06/15/20
45,980	Highlands	56	Male	No		Yes	FL resident	06/15/20
45,981	Highlands	27	Female	No		No	FL resident	06/15/20
45,982	Highlands	32	Male	No		Yes	FL resident	06/15/20
45,983	Highlands	57	Female	No		Yes	FL resident	06/15/20
45,984	Highlands	3	Female	No		Yes	FL resident	06/15/20
45,985	Highlands	45	Female	No		Yes	FL resident	06/15/20
45,986	Highlands	44	Female	No		No	FL resident	06/15/20
45,987	Highlands	25	Male	No		Yes	FL resident	06/15/20
45,988	Highlands	26	Female	No		Yes	FL resident	06/15/20
45,989	Highlands	37	Female	Unknown		No	FL resident	06/15/20
45,990	Highlands	21	Female	No		Yes	FL resident	06/15/20
45,991	Highlands	36	Female	No		Yes	FL resident	06/15/20
45,992	Highlands	51	Female	No		Yes	FL resident	06/15/20
45,993	Highlands	74	Female	No		No	FL resident	06/15/20
45,994	Highlands	23	Male	No		Yes	FL resident	06/16/20
45,995	Highlands	21	Male	No		Unknown	FL resident	06/16/20
45,996	Highlands	43	Male	No		Yes	FL resident	06/16/20
45,997	Highlands	25	Male	No		Yes	FL resident	06/16/20
45,998	Highlands	42	Female	No		No	FL resident	06/16/20
45,999	Highlands	21	Female	No		Yes	FL resident	06/16/20
46,000	Highlands	19	Male	No		Yes	FL resident	06/17/20

Coronavirus: line list of cases

Data verified as of Jun 18, 2020 at 10 AM

Data in this report are provisional and subject to change.

Case	County	Age	Gender	Travel related	Travel detail	Contact with a confirmed case	Jurisdiction	Date case counted
46,001	Highlands	29	Male	Unknown			FL resident	06/17/20
46,002	Highlands	2	Female	Unknown			FL resident	06/17/20
46,003	Highlands	52	Male	Yes	FL; NY	Unknown	FL resident	06/17/20
46,004	Highlands	72	Male	Yes	NJ	Unknown	Non-FL resident	04/04/20
46,005	Highlands	24	Male	No		Unknown	Non-FL resident	05/25/20
46,006	Hillsborough	29	Female	Yes	ITALY	Yes	FL resident	03/02/20
46,007	Hillsborough	49	Female	Yes	FL; IRELAND	Yes	FL resident	03/13/20
46,008	Hillsborough	17	Male	No		No	FL resident	03/14/20
46,009	Hillsborough	47	Male	Yes	CO	Unknown	FL resident	03/14/20
46,010	Hillsborough	32	Female	Yes	CO	Yes	FL resident	03/14/20
46,011	Hillsborough	23	Male	No		Yes	FL resident	03/17/20
46,012	Hillsborough	30	Male	Yes	FL; NY	No	FL resident	03/17/20
46,013	Hillsborough	74	Female	No		Yes	FL resident	03/17/20
46,014	Hillsborough	38	Female	Yes	BOSNIA AND HERZEGOVINA; GERMANY	Yes	FL resident	03/17/20
46,015	Hillsborough	60	Male	No		Unknown	FL resident	03/17/20
46,016	Hillsborough	33	Male	Yes	KY	Yes	FL resident	03/18/20
46,017	Hillsborough	43	Male	No		Yes	FL resident	03/18/20
46,018	Hillsborough	31	Male	Yes	NY	Yes	FL resident	03/19/20
46,019	Hillsborough	36	Male	No		No	FL resident	03/19/20
46,020	Hillsborough	28	Male	No		Yes	FL resident	03/19/20
46,021	Hillsborough	50	Male	Yes	UNITED KINGDOM	Yes	FL resident	03/19/20
46,022	Hillsborough	27	Female	Yes	CA	Yes	FL resident	03/19/20
46,023	Hillsborough	72	Female	Yes	FL; TN	Yes	FL resident	03/20/20
46,024	Hillsborough	30	Female	No		Unknown	FL resident	03/20/20
46,025	Hillsborough	52	Male	No		No	FL resident	03/20/20
46,026	Hillsborough	40	Female	No		Yes	FL resident	03/20/20
46,027	Hillsborough	51	Male	Yes	NY	Yes	FL resident	03/20/20
46,028	Hillsborough	31	Female	Yes	BAHAMAS	No	FL resident	03/20/20
46,029	Hillsborough	28	Male	Yes	KY	Yes	FL resident	03/20/20
46,030	Hillsborough	33	Male	No		Yes	FL resident	03/20/20
46,031	Hillsborough	60	Female	No		Yes	FL resident	03/20/20
46,032	Hillsborough	32	Female	No		Yes	FL resident	03/20/20
46,033	Hillsborough	46	Female	Yes	EGYPT	No	FL resident	03/20/20
46,034	Hillsborough	60	Male	Yes	CA	No	FL resident	03/20/20
46,035	Hillsborough	54	Male	No		No	FL resident	03/20/20
46,036	Hillsborough	50	Male	Yes	SPAIN	Unknown	FL resident	03/20/20
46,037	Hillsborough	38	Female	No		Yes	FL resident	03/21/20
46,038	Hillsborough	62	Male	Yes	FL; NY	Yes	FL resident	03/21/20
46,039	Hillsborough	54	Female	Yes	FL; NY	Yes	FL resident	03/21/20
46,040	Hillsborough	38	Female	Yes	FL; NJ; NY	No	FL resident	03/21/20
46,041	Hillsborough	26	Female	Yes	FL; NY	No	FL resident	03/21/20
46,042	Hillsborough	33	Female	Yes	EGYPT	Yes	FL resident	03/21/20
46,043	Hillsborough	42	Male	Yes	CO; FL	Yes	FL resident	03/21/20
46,044	Hillsborough	20	Female	Yes	VENEZUELA	No	FL resident	03/21/20
46,045	Hillsborough	57	Male	Yes	LA	No	FL resident	03/21/20
46,046	Hillsborough	21	Female	No		Yes	FL resident	03/21/20
46,047	Hillsborough	19	Female	No		Yes	FL resident	03/21/20
46,048	Hillsborough	20	Female	No		Yes	FL resident	03/21/20
46,049	Hillsborough	62	Male	Yes	FL; NY	No	FL resident	03/21/20
46,050	Hillsborough	18	Male	No		Yes	FL resident	03/21/20
46,051	Hillsborough	27	Female	No		Yes	FL resident	03/21/20
46,052	Hillsborough	21	Female	No		Unknown	FL resident	03/22/20
46,053	Hillsborough	29	Male	No		No	FL resident	03/22/20
46,054	Hillsborough	28	Male	No		Yes	FL resident	03/22/20
46,055	Hillsborough	46	Male	No		Yes	FL resident	03/22/20
46,056	Hillsborough	51	Female	Yes	ITALY; NY	Yes	FL resident	03/22/20
46,057	Hillsborough	36	Female	No		Yes	FL resident	03/22/20
46,058	Hillsborough	35	Male	No		Yes	FL resident	03/22/20
46,059	Hillsborough	21	Male	Unknown		Unknown	FL resident	03/22/20
46,060	Hillsborough	19	Female	No		No	FL resident	03/22/20
46,061	Hillsborough	60	Male	Yes	CA	No	FL resident	03/22/20

Coronavirus: line list of cases

Data verified as of Jun 18, 2020 at 10 AM

Data in this report are provisional and subject to change.

Case	County	Age	Gender	Travel related	Travel detail	Contact with a confirmed case	Jurisdiction	Date case counted
46,062	Hillsborough	39	Male	Yes	QATAR	No	FL resident	03/22/20
46,063	Hillsborough	38	Male	Unknown		No	FL resident	03/22/20
46,064	Hillsborough	43	Female	No		Yes	FL resident	03/22/20
46,065	Hillsborough	69	Female	No		Yes	FL resident	03/22/20
46,066	Hillsborough	10	Male	No		Yes	FL resident	03/23/20
46,067	Hillsborough	6	Male	No		Yes	FL resident	03/23/20
46,068	Hillsborough	39	Female	No		No	FL resident	03/23/20
46,069	Hillsborough	79	Female	No		Yes	FL resident	03/23/20
46,070	Hillsborough	56	Female	Unknown		Yes	FL resident	03/23/20
46,071	Hillsborough	79	Female	No		No	FL resident	03/23/20
46,072	Hillsborough	49	Female	No		No	FL resident	03/23/20
46,073	Hillsborough	30	Female	No		No	FL resident	03/23/20
46,074	Hillsborough	30	Female	No		No	FL resident	03/23/20
46,075	Hillsborough	36	Male	No		No	FL resident	03/23/20
46,076	Hillsborough	64	Male	No		Unknown	FL resident	03/23/20
46,077	Hillsborough	36	Female	No		Yes	FL resident	03/23/20
46,078	Hillsborough	39	Male	No		Yes	FL resident	03/23/20
46,079	Hillsborough	33	Female	No		Yes	FL resident	03/23/20
46,080	Hillsborough	16	Male	No		Yes	FL resident	03/23/20
46,081	Hillsborough	41	Male	Unknown		Yes	FL resident	03/23/20
46,082	Hillsborough	69	Male	Unknown		No	FL resident	03/23/20
46,083	Hillsborough	52	Male	Unknown		No	FL resident	03/24/20
46,084	Hillsborough	46	Female	Unknown		Yes	FL resident	03/24/20
46,085	Hillsborough	15	Female	No		Yes	FL resident	03/24/20
46,086	Hillsborough	6	Male	No		Yes	FL resident	03/24/20
46,087	Hillsborough	14	Female	No		Yes	FL resident	03/24/20
46,088	Hillsborough	3	Male	No		Yes	FL resident	03/24/20
46,089	Hillsborough	73	Male	Yes	ISRAEL	Unknown	FL resident	03/24/20
46,090	Hillsborough	32	Female	No		Yes	FL resident	03/24/20
46,091	Hillsborough	57	Female	Yes	NY	Unknown	FL resident	03/24/20
46,092	Hillsborough	48	Female	Yes	IL	Yes	FL resident	03/24/20
46,093	Hillsborough	52	Male	Yes	ECUADOR; FL	No	FL resident	03/24/20
46,094	Hillsborough	26	Male	No		No	FL resident	03/24/20
46,095	Hillsborough	43	Male	No		No	FL resident	03/24/20
46,096	Hillsborough	63	Male	Unknown		Yes	FL resident	03/24/20
46,097	Hillsborough	48	Female	Yes	NV	Unknown	FL resident	03/24/20
46,098	Hillsborough	56	Female	Unknown		No	FL resident	03/24/20
46,099	Hillsborough	86	Female	No		Yes	FL resident	03/24/20
46,100	Hillsborough	41	Female	No		Yes	FL resident	03/25/20
46,101	Hillsborough	51	Female	Unknown		Unknown	FL resident	03/25/20
46,102	Hillsborough	38	Male	Yes	NY	No	FL resident	03/25/20
46,103	Hillsborough	73	Male	No		No	FL resident	03/25/20
46,104	Hillsborough	22	Female	Unknown		No	FL resident	03/25/20
46,105	Hillsborough	83	Female	Yes	ISRAEL	Yes	FL resident	03/25/20
46,106	Hillsborough	45	Male	Unknown		Yes	FL resident	03/25/20
46,107	Hillsborough	56	Female	Yes	FL; NY	Unknown	FL resident	03/25/20
46,108	Hillsborough	21	Male	Unknown		Unknown	FL resident	03/25/20
46,109	Hillsborough	53	Female	Yes	DOMINICAN REPUBLIC	No	FL resident	03/25/20
46,110	Hillsborough	31	Female	Yes	FL; MEXICO	Unknown	FL resident	03/25/20
46,111	Hillsborough	33	Male	Yes	FL; MEXICO	Unknown	FL resident	03/25/20
46,112	Hillsborough	33	Male	Yes	FL; MI	Unknown	FL resident	03/25/20
46,113	Hillsborough	41	Male	No		Yes	FL resident	03/25/20
46,114	Hillsborough	34	Male	No		Yes	FL resident	03/25/20
46,115	Hillsborough	61	Female	Yes	BELGIUM; UNITED KINGDOM	No	FL resident	03/25/20
46,116	Hillsborough	49	Male	No		No	FL resident	03/25/20
46,117	Hillsborough	65	Female	No		Unknown	FL resident	03/25/20
46,118	Hillsborough	62	Male	Unknown		Unknown	FL resident	03/25/20
46,119	Hillsborough	68	Male	Unknown		Unknown	FL resident	03/25/20
46,120	Hillsborough	53	Female	No		No	FL resident	03/25/20
46,121	Hillsborough	31	Male	Unknown		Unknown	FL resident	03/25/20
46,122	Hillsborough	35	Female	No		No	FL resident	03/25/20
46,123	Hillsborough	71	Male	No		Yes	FL resident	03/25/20

Coronavirus: line list of cases

Data verified as of Jun 18, 2020 at 10 AM

Data in this report are provisional and subject to change.

Case	County	Age	Gender	Travel related	Travel detail	Contact with a confirmed case	Jurisdiction	Date case counted
46,124	Hillsborough	61	Male	Yes	FL; SOUTH AFRICA	Yes	FL resident	03/25/20
46,125	Hillsborough	60	Male	Unknown		Unknown	FL resident	03/25/20
46,126	Hillsborough	36	Female	No		Yes	FL resident	03/25/20
46,127	Hillsborough	80	Female	No		Yes	FL resident	03/25/20
46,128	Hillsborough	68	Female	Yes	EGYPT	No	FL resident	03/25/20
46,129	Hillsborough	80	Male	No		No	FL resident	03/25/20
46,130	Hillsborough	42	Female	No		Yes	FL resident	03/25/20
46,131	Hillsborough	45	Female	Yes	FL; UT	No	FL resident	03/25/20
46,132	Hillsborough	20	Female	Yes	EUROPE; SPAIN	No	FL resident	03/25/20
46,133	Hillsborough	39	Female	Unknown		Unknown	FL resident	03/26/20
46,134	Hillsborough	25	Female	No		No	FL resident	03/26/20
46,135	Hillsborough	65	Male	No		No	FL resident	03/26/20
46,136	Hillsborough	21	Female	Yes	FRANCE	No	FL resident	03/26/20
46,137	Hillsborough	20	Male	Unknown		Unknown	FL resident	03/26/20
46,138	Hillsborough	61	Male	Yes	ECUADOR; FL	Yes	FL resident	03/26/20
46,139	Hillsborough	62	Male	Yes	NY	Unknown	FL resident	03/26/20
46,140	Hillsborough	48	Male	Yes	FL; NC	No	FL resident	03/26/20
46,141	Hillsborough	50	Male	Yes	LA	Yes	FL resident	03/26/20
46,142	Hillsborough	62	Male	No		Yes	FL resident	03/26/20
46,143	Hillsborough	47	Male	No		No	FL resident	03/26/20
46,144	Hillsborough	58	Female	Yes	FL; OR	No	FL resident	03/26/20
46,145	Hillsborough	71	Female	No		No	FL resident	03/26/20
46,146	Hillsborough	14	Male	No		No	FL resident	03/26/20
46,147	Hillsborough	16	Female	Yes	UNITED KINGDOM	Unknown	FL resident	03/26/20
46,148	Hillsborough	66	Male	No		Yes	FL resident	03/26/20
46,149	Hillsborough	30	Male	No		No	FL resident	03/26/20
46,150	Hillsborough	26	Female	No		No	FL resident	03/26/20
46,151	Hillsborough	41	Male	Unknown		Unknown	FL resident	03/26/20
46,152	Hillsborough	69	Male	Unknown		Yes	FL resident	03/26/20
46,153	Hillsborough	52	Male	Unknown		Yes	FL resident	03/26/20
46,154	Hillsborough	62	Female	Yes	INDIA	Unknown	FL resident	03/27/20
46,155	Hillsborough	72	Male	No		Yes	FL resident	03/27/20
46,156	Hillsborough	23	Male	Yes	NY	Yes	FL resident	03/27/20
46,157	Hillsborough	79	Female	No		Yes	FL resident	03/27/20
46,158	Hillsborough	28	Male	Unknown		Unknown	FL resident	03/27/20
46,159	Hillsborough	68	Male	No		No	FL resident	03/27/20
46,160	Hillsborough	33	Female	No		No	FL resident	03/27/20
46,161	Hillsborough	31	Male	No		Yes	FL resident	03/27/20
46,162	Hillsborough	32	Female	No		No	FL resident	03/27/20
46,163	Hillsborough	29	Male	Yes	NY	Yes	FL resident	03/27/20
46,164	Hillsborough	31	Female	Unknown		Unknown	FL resident	03/27/20
46,165	Hillsborough	42	Male	Yes	FL; NY	No	FL resident	03/27/20
46,166	Hillsborough	26	Female	Yes	NY	Yes	FL resident	03/27/20
46,167	Hillsborough	24	Female	No		Unknown	FL resident	03/27/20
46,168	Hillsborough	48	Female	Yes	FL; NY	No	FL resident	03/27/20
46,169	Hillsborough	74	Male	No		No	FL resident	03/27/20
46,170	Hillsborough	44	Male	Yes	BAHAMAS	Yes	FL resident	03/27/20
46,171	Hillsborough	41	Male	Yes	OH; PUERTO RICO	No	FL resident	03/27/20
46,172	Hillsborough	62	Male	Yes	NJ	Yes	FL resident	03/27/20
46,173	Hillsborough	73	Male	No		No	FL resident	03/27/20
46,174	Hillsborough	51	Male	No		Yes	FL resident	03/27/20
46,175	Hillsborough	39	Male	Yes	BRAZIL; MEXICO	Yes	FL resident	03/27/20
46,176	Hillsborough	49	Female	Yes	FL; MI	No	FL resident	03/27/20
46,177	Hillsborough	30	Female	No		No	FL resident	03/27/20
46,178	Hillsborough	65	Female	Unknown		Yes	FL resident	03/27/20
46,179	Hillsborough	32	Female	Unknown		Unknown	FL resident	03/27/20
46,180	Hillsborough	20	Male	Yes	PA; PUERTO RICO	Yes	FL resident	03/28/20
46,181	Hillsborough	60	Male	No		Yes	FL resident	03/28/20
46,182	Hillsborough	16	Male	No		Yes	FL resident	03/28/20
46,183	Hillsborough	11	Male	No		Yes	FL resident	03/28/20
46,184	Hillsborough	0	Female	No		Yes	FL resident	03/28/20
46,185	Hillsborough	13	Male	No		Yes	FL resident	03/28/20

Coronavirus: line list of cases

Data verified as of Jun 18, 2020 at 10 AM

Data in this report are provisional and subject to change.

Case	County	Age	Gender	Travel related	Travel detail	Contact with a confirmed case	Jurisdiction	Date case counted
46,186	Hillsborough	39	Male	No		No	FL resident	03/28/20
46,187	Hillsborough	47	Female	Yes	NY	Yes	FL resident	03/28/20
46,188	Hillsborough	32	Female	Yes	BAHAMAS	Yes	FL resident	03/28/20
46,189	Hillsborough	55	Female	Yes	EUROPE	No	FL resident	03/28/20
46,190	Hillsborough	28	Male	Yes	NY	No	FL resident	03/28/20
46,191	Hillsborough	26	Female	Yes	NY	Unknown	FL resident	03/28/20
46,192	Hillsborough	25	Male	No		Unknown	FL resident	03/28/20
46,193	Hillsborough	49	Male	Yes	NY	Yes	FL resident	03/28/20
46,194	Hillsborough	82	Female	No		No	FL resident	03/28/20
46,195	Hillsborough	55	Male	No		No	FL resident	03/28/20
46,196	Hillsborough	40	Male	Yes	UNITED KINGDOM	Unknown	FL resident	03/28/20
46,197	Hillsborough	61	Female	No		Yes	FL resident	03/28/20
46,198	Hillsborough	25	Male	No		No	FL resident	03/28/20
46,199	Hillsborough	45	Female	Yes	CUBA	Unknown	FL resident	03/28/20
46,200	Hillsborough	35	Male	Yes	NY	No	FL resident	03/28/20
46,201	Hillsborough	59	Male	No		Yes	FL resident	03/28/20
46,202	Hillsborough	46	Female	Yes	MS	Yes	FL resident	03/28/20
46,203	Hillsborough	56	Female	No		Yes	FL resident	03/28/20
46,204	Hillsborough	57	Male	No		No	FL resident	03/28/20
46,205	Hillsborough	30	Male	Unknown		Unknown	FL resident	03/28/20
46,206	Hillsborough	60	Female	No		No	FL resident	03/28/20
46,207	Hillsborough	57	Female	Yes	U.S. VIRGIN ISLANDS	Unknown	FL resident	03/29/20
46,208	Hillsborough	32	Male	Unknown		Yes	FL resident	03/29/20
46,209	Hillsborough	36	Female	No		Yes	FL resident	03/29/20
46,210	Hillsborough	44	Male	No		Yes	FL resident	03/29/20
46,211	Hillsborough	29	Female	Yes	FL; NY	No	FL resident	03/29/20
46,212	Hillsborough	34	Female	Unknown		Yes	FL resident	03/29/20
46,213	Hillsborough	73	Female	Unknown		Yes	FL resident	03/29/20
46,214	Hillsborough	62	Male	No		Yes	FL resident	03/29/20
46,215	Hillsborough	77	Male	Unknown		Unknown	FL resident	03/29/20
46,216	Hillsborough	24	Female	Yes	NY	No	FL resident	03/29/20
46,217	Hillsborough	75	Male	No		Yes	FL resident	03/29/20
46,218	Hillsborough	40	Female	No		Yes	FL resident	03/29/20
46,219	Hillsborough	57	Female	No		No	FL resident	03/29/20
46,220	Hillsborough	33	Male	No		No	FL resident	03/29/20
46,221	Hillsborough	25	Female	No		Yes	FL resident	03/29/20
46,222	Hillsborough	19	Male	No		No	FL resident	03/29/20
46,223	Hillsborough	33	Female	Unknown		Unknown	FL resident	03/29/20
46,224	Hillsborough	65	Male	No		Yes	FL resident	03/29/20
46,225	Hillsborough	93	Female	Unknown		Yes	FL resident	03/30/20
46,226	Hillsborough	56	Male	Yes	FL; NY	Unknown	FL resident	03/30/20
46,227	Hillsborough	56	Male	No		No	FL resident	03/30/20
46,228	Hillsborough	65	Male	Unknown		No	FL resident	03/30/20
46,229	Hillsborough	45	Male	No		No	FL resident	03/30/20
46,230	Hillsborough	53	Male	Unknown		No	FL resident	03/30/20
46,231	Hillsborough	30	Female	Unknown		No	FL resident	03/30/20
46,232	Hillsborough	49	Female	Unknown		No	FL resident	03/30/20
46,233	Hillsborough	60	Male	Unknown		Yes	FL resident	03/30/20
46,234	Hillsborough	33	Male	Unknown		Unknown	FL resident	03/30/20
46,235	Hillsborough	28	Female	Unknown		No	FL resident	03/30/20
46,236	Hillsborough	38	Female	Unknown		Yes	FL resident	03/30/20
46,237	Hillsborough	31	Female	No		No	FL resident	03/30/20
46,238	Hillsborough	22	Male	No		No	FL resident	03/30/20
46,239	Hillsborough	41	Male	Unknown		Yes	FL resident	03/30/20
46,240	Hillsborough	56	Female	Unknown		Yes	FL resident	03/30/20
46,241	Hillsborough	30	Female	Unknown		No	FL resident	03/30/20
46,242	Hillsborough	42	Male	Unknown		Yes	FL resident	03/30/20
46,243	Hillsborough	47	Female	No		Yes	FL resident	03/30/20
46,244	Hillsborough	21	Female	Yes	FL; UNITED KINGDOM	No	FL resident	03/30/20
46,245	Hillsborough	57	Female	No		No	FL resident	03/30/20
46,246	Hillsborough	35	Male	No		No	FL resident	03/30/20
46,247	Hillsborough	28	Female	No		Yes	FL resident	03/30/20

Coronavirus: line list of cases

Data verified as of Jun 18, 2020 at 10 AM

Data in this report are provisional and subject to change.

Case	County	Age	Gender	Travel related	Travel detail	Contact with a confirmed case	Jurisdiction	Date case counted
46,248	Hillsborough	92	Female	No		No	FL resident	03/30/20
46,249	Hillsborough	46	Female	No		No	FL resident	03/30/20
46,250	Hillsborough	34	Male	Yes	FL; UNITED KINGDOM	No	FL resident	03/30/20
46,251	Hillsborough	58	Female	No		Yes	FL resident	03/30/20
46,252	Hillsborough	40	Female	No		No	FL resident	03/30/20
46,253	Hillsborough	46	Male	Unknown		No	FL resident	03/30/20
46,254	Hillsborough	41	Male	Yes	AR; FL	No	FL resident	03/30/20
46,255	Hillsborough	61	Male	Unknown		No	FL resident	03/30/20
46,256	Hillsborough	24	Male	Yes	COLOMBIA	No	FL resident	03/30/20
46,257	Hillsborough	24	Male	Unknown		No	FL resident	03/30/20
46,258	Hillsborough	45	Male	Yes	UNITED KINGDOM	Yes	FL resident	03/30/20
46,259	Hillsborough	26	Female	Unknown		Unknown	FL resident	03/30/20
46,260	Hillsborough	49	Male	Unknown		No	FL resident	03/30/20
46,261	Hillsborough	61	Male	No		Yes	FL resident	03/30/20
46,262	Hillsborough	35	Female	No		Yes	FL resident	03/30/20
46,263	Hillsborough	22	Male	No		Yes	FL resident	03/30/20
46,264	Hillsborough	21	Female	Yes	AL; FL	No	FL resident	03/30/20
46,265	Hillsborough	40	Male	Unknown		No	FL resident	03/30/20
46,266	Hillsborough	49	Male	No		No	FL resident	03/30/20
46,267	Hillsborough	36	Female	Yes	FL; IL	No	FL resident	03/30/20
46,268	Hillsborough	33	Male	Unknown		Unknown	FL resident	03/30/20
46,269	Hillsborough	85	Male	No		No	FL resident	03/30/20
46,270	Hillsborough	77	Female	No		Yes	FL resident	03/30/20
46,271	Hillsborough	66	Female	Yes	NY	Unknown	FL resident	03/30/20
46,272	Hillsborough	47	Female	Unknown		Unknown	FL resident	03/30/20
46,273	Hillsborough	26	Female	Unknown		No	FL resident	03/30/20
46,274	Hillsborough	56	Female	No		No	FL resident	03/31/20
46,275	Hillsborough	74	Male	Unknown		Yes	FL resident	03/31/20
46,276	Hillsborough	47	Female	No		Yes	FL resident	03/31/20
46,277	Hillsborough	52	Female	No		No	FL resident	03/31/20
46,278	Hillsborough	39	Female	Yes	NY	No	FL resident	03/31/20
46,279	Hillsborough	44	Female	No		No	FL resident	03/31/20
46,280	Hillsborough	70	Male	No		No	FL resident	03/31/20
46,281	Hillsborough	52	Female	Yes	FL; FRANCE	No	FL resident	03/31/20
46,282	Hillsborough	21	Male	No		Yes	FL resident	03/31/20
46,283	Hillsborough	49	Male	Unknown		No	FL resident	03/31/20
46,284	Hillsborough	48	Female	Unknown		Unknown	FL resident	03/31/20
46,285	Hillsborough	31	Female	Unknown		No	FL resident	03/31/20
46,286	Hillsborough	18	Female	No		No	FL resident	03/31/20
46,287	Hillsborough	54	Male	No		No	FL resident	03/31/20
46,288	Hillsborough	70	Female	Yes	ISRAEL; UNITED KINGDOM	Yes	FL resident	03/31/20
46,289	Hillsborough	49	Male	Yes	FL; NY	No	FL resident	03/31/20
46,290	Hillsborough	42	Male	No		No	FL resident	03/31/20
46,291	Hillsborough	78	Male	No		Yes	FL resident	03/31/20
46,292	Hillsborough	45	Female	No		No	FL resident	03/31/20
46,293	Hillsborough	47	Male	Yes	FL; NY	No	FL resident	03/31/20
46,294	Hillsborough	24	Female	No		Yes	FL resident	03/31/20
46,295	Hillsborough	43	Male	Yes	FL; NY	Yes	FL resident	03/31/20
46,296	Hillsborough	55	Male	Yes	FL; NY	Yes	FL resident	03/31/20
46,297	Hillsborough	24	Male	No		No	FL resident	03/31/20
46,298	Hillsborough	50	Female	Unknown		Yes	FL resident	03/31/20
46,299	Hillsborough	52	Female	No		Yes	FL resident	03/31/20
46,300	Hillsborough	1	Female	Yes	FL; IRAQ	Unknown	FL resident	03/31/20
46,301	Hillsborough	30	Male	No		No	FL resident	03/31/20
46,302	Hillsborough	41	Female	No		No	FL resident	03/31/20
46,303	Hillsborough	48	Female	Yes	COLOMBIA; ECUADOR; FL	Unknown	FL resident	03/31/20
46,304	Hillsborough	91	Male	Unknown		No	FL resident	04/01/20
46,305	Hillsborough	35	Female	No		Yes	FL resident	04/01/20
46,306	Hillsborough	39	Male	Yes	FL; IRELAND	No	FL resident	04/01/20
46,307	Hillsborough	35	Male	No		No	FL resident	04/01/20
46,308	Hillsborough	39	Male	Unknown		Unknown	FL resident	04/01/20
46,309	Hillsborough	56	Female	No		No	FL resident	04/01/20

Coronavirus: line list of cases

Data verified as of Jun 18, 2020 at 10 AM

Data in this report are provisional and subject to change.

Case	County	Age	Gender	Travel related	Travel detail	Contact with a confirmed case	Jurisdiction	Date case counted
46,310	Hillsborough	27	Female	Unknown		Unknown	FL resident	04/01/20
46,311	Hillsborough	56	Female	No		Yes	FL resident	04/01/20
46,312	Hillsborough	60	Male	Yes	CANADA	Yes	FL resident	04/01/20
46,313	Hillsborough	35	Male	No		No	FL resident	04/01/20
46,314	Hillsborough	20	Female	Unknown		No	FL resident	04/01/20
46,315	Hillsborough	27	Female	No		No	FL resident	04/01/20
46,316	Hillsborough	69	Female	No		Unknown	FL resident	04/01/20
46,317	Hillsborough	20	Female	Yes	FL; UKRAINE	No	FL resident	04/01/20
46,318	Hillsborough	57	Female	Yes	FL; SAUDI ARABIA	Yes	FL resident	04/01/20
46,319	Hillsborough	45	Female	Yes	SPAIN; UNITED KINGDOM	No	FL resident	04/01/20
46,320	Hillsborough	32	Male	No		Yes	FL resident	04/01/20
46,321	Hillsborough	47	Male	Yes	FL; NV	Unknown	FL resident	04/01/20
46,322	Hillsborough	17	Male	No		No	FL resident	04/01/20
46,323	Hillsborough	57	Female	No		No	FL resident	04/01/20
46,324	Hillsborough	49	Male	No		No	FL resident	04/01/20
46,325	Hillsborough	21	Female	Yes	SPAIN	No	FL resident	04/01/20
46,326	Hillsborough	22	Male	No		Unknown	FL resident	04/01/20
46,327	Hillsborough	49	Male	Yes	EUROPE; FL	No	FL resident	04/01/20
46,328	Hillsborough	49	Female	No		Yes	FL resident	04/01/20
46,329	Hillsborough	48	Male	No		No	FL resident	04/01/20
46,330	Hillsborough	56	Female	Unknown		Unknown	FL resident	04/01/20
46,331	Hillsborough	58	Female	Yes	CA; FL	No	FL resident	04/01/20
46,332	Hillsborough	22	Female	Yes	CO	Unknown	FL resident	04/01/20
46,333	Hillsborough	53	Male	Yes	GERMANY	Unknown	FL resident	04/01/20
46,334	Hillsborough	73	Female	Unknown		Unknown	FL resident	04/01/20
46,335	Hillsborough	18	Female	Yes	FRANCE	No	FL resident	04/01/20
46,336	Hillsborough	38	Male	Unknown		Yes	FL resident	04/01/20
46,337	Hillsborough	33	Male	Yes	UNITED KINGDOM	No	FL resident	04/01/20
46,338	Hillsborough	71	Male	Yes	CUBA; FL	Yes	FL resident	04/01/20
46,339	Hillsborough	47	Male	Yes	NY	No	FL resident	04/01/20
46,340	Hillsborough	24	Female	Unknown		Yes	FL resident	04/01/20
46,341	Hillsborough	41	Female	Unknown		No	FL resident	04/01/20
46,342	Hillsborough	24	Male	No		Yes	FL resident	04/01/20
46,343	Hillsborough	29	Female	Yes	NY	Unknown	FL resident	04/01/20
46,344	Hillsborough	51	Male	Yes	FL; NY	Unknown	FL resident	04/01/20
46,345	Hillsborough	81	Male	No		Unknown	FL resident	04/01/20
46,346	Hillsborough	62	Male	Yes	FL; ISRAEL	Unknown	FL resident	04/01/20
46,347	Hillsborough	28	Male	No		Yes	FL resident	04/01/20
46,348	Hillsborough	21	Male	No		Yes	FL resident	04/01/20
46,349	Hillsborough	37	Female	No		Yes	FL resident	04/01/20
46,350	Hillsborough	21	Female	No		Unknown	FL resident	04/01/20
46,351	Hillsborough	43	Female	Yes	UNITED KINGDOM	Yes	FL resident	04/01/20
46,352	Hillsborough	64	Female	Yes	NY	No	FL resident	04/01/20
46,353	Hillsborough	29	Male	Unknown		Yes	FL resident	04/01/20
46,354	Hillsborough	23	Female	Yes	PUERTO RICO	Unknown	FL resident	04/01/20
46,355	Hillsborough	21	Female	Yes	TN	Yes	FL resident	04/01/20
46,356	Hillsborough	15	Male	No		Yes	FL resident	04/01/20
46,357	Hillsborough	57	Male	No		Unknown	FL resident	04/01/20
46,358	Hillsborough	79	Female	Yes	FL; ISRAEL; UNITED KINGDOM	Unknown	FL resident	04/01/20
46,359	Hillsborough	54	Male	No		No	FL resident	04/01/20
46,360	Hillsborough	79	Female	No		Yes	FL resident	04/01/20
46,361	Hillsborough	11	Male	No		Yes	FL resident	04/01/20
46,362	Hillsborough	17	Male	No		Yes	FL resident	04/01/20
46,363	Hillsborough	60	Female	No		Unknown	FL resident	04/01/20
46,364	Hillsborough	36	Female	No		No	FL resident	04/01/20
46,365	Hillsborough	24	Male	No		Unknown	FL resident	04/01/20
46,366	Hillsborough	45	Male	No		No	FL resident	04/01/20
46,367	Hillsborough	0	Male	No		Yes	FL resident	04/01/20
46,368	Hillsborough	47	Male	No		No	FL resident	04/02/20
46,369	Hillsborough	49	Female	No		Yes	FL resident	04/02/20
46,370	Hillsborough	70	Female	No		Yes	FL resident	04/02/20
46,371	Hillsborough	29	Female	Yes	UNITED KINGDOM	No	FL resident	04/02/20

Coronavirus: line list of cases

Data verified as of Jun 18, 2020 at 10 AM

Data in this report are provisional and subject to change.

Case	County	Age	Gender	Travel related	Travel detail	Contact with a confirmed case	Jurisdiction	Date case counted
46,372	Hillsborough	61	Male	Yes	AL; NY; NIGER	No	FL resident	04/02/20
46,373	Hillsborough	39	Female	No		No	FL resident	04/02/20
46,374	Hillsborough	69	Female	Yes	GA	No	FL resident	04/02/20
46,375	Hillsborough	36	Male	No		No	FL resident	04/02/20
46,376	Hillsborough	79	Male	No		Unknown	FL resident	04/02/20
46,377	Hillsborough	62	Female	No		Yes	FL resident	04/02/20
46,378	Hillsborough	65	Male	No		Yes	FL resident	04/02/20
46,379	Hillsborough	52	Female	No		Unknown	FL resident	04/02/20
46,380	Hillsborough	43	Male	Unknown		No	FL resident	04/02/20
46,381	Hillsborough	50	Female	Unknown		Yes	FL resident	04/02/20
46,382	Hillsborough	19	Female	No		Yes	FL resident	04/02/20
46,383	Hillsborough	74	Male	Yes	FL; MEXICO	Unknown	FL resident	04/02/20
46,384	Hillsborough	55	Female	No		Unknown	FL resident	04/02/20
46,385	Hillsborough	19	Female	Yes	NY	Yes	FL resident	04/02/20
46,386	Hillsborough	41	Female	Unknown		Unknown	FL resident	04/02/20
46,387	Hillsborough	43	Female	Unknown		No	FL resident	04/02/20
46,388	Hillsborough	60	Male	No		Unknown	FL resident	04/02/20
46,389	Hillsborough	44	Female	No		No	FL resident	04/02/20
46,390	Hillsborough	50	Male	Unknown		No	FL resident	04/02/20
46,391	Hillsborough	55	Male	Yes	NY	Unknown	FL resident	04/02/20
46,392	Hillsborough	31	Female	No		Unknown	FL resident	04/02/20
46,393	Hillsborough	28	Female	Yes	NY	Unknown	FL resident	04/02/20
46,394	Hillsborough	62	Female	No		Yes	FL resident	04/02/20
46,395	Hillsborough	35	Female	No		No	FL resident	04/02/20
46,396	Hillsborough	57	Female	No		Unknown	FL resident	04/02/20
46,397	Hillsborough	34	Female	No		Unknown	FL resident	04/02/20
46,398	Hillsborough	48	Male	Yes	NY	No	FL resident	04/02/20
46,399	Hillsborough	24	Female	No		No	FL resident	04/02/20
46,400	Hillsborough	15	Male	Unknown		No	FL resident	04/02/20
46,401	Hillsborough	47	Male	No		No	FL resident	04/02/20
46,402	Hillsborough	33	Male	No		No	FL resident	04/02/20
46,403	Hillsborough	23	Female	No		No	FL resident	04/02/20
46,404	Hillsborough	30	Male	Yes	FL; NY	No	FL resident	04/02/20
46,405	Hillsborough	50	Female	No		Yes	FL resident	04/03/20
46,406	Hillsborough	18	Male	No		No	FL resident	04/03/20
46,407	Hillsborough	46	Male	No		Unknown	FL resident	04/03/20
46,408	Hillsborough	21	Female	No		Unknown	FL resident	04/03/20
46,409	Hillsborough	55	Male	Yes	MI; NETHERLANDS	Yes	FL resident	04/03/20
46,410	Hillsborough	33	Female	Yes	WA	Unknown	FL resident	04/03/20
46,411	Hillsborough	46	Male	Yes	CO	Yes	FL resident	04/03/20
46,412	Hillsborough	25	Male	No		Yes	FL resident	04/03/20
46,413	Hillsborough	29	Male	No		Unknown	FL resident	04/03/20
46,414	Hillsborough	63	Male	No		Yes	FL resident	04/03/20
46,415	Hillsborough	48	Male	Unknown		Unknown	FL resident	04/03/20
46,416	Hillsborough	34	Female	No		Yes	FL resident	04/03/20
46,417	Hillsborough	59	Female	No		Yes	FL resident	04/03/20
46,418	Hillsborough	39	Male	Yes	NY	Unknown	FL resident	04/03/20
46,419	Hillsborough	58	Male	Yes	NY	Unknown	FL resident	04/03/20
46,420	Hillsborough	41	Female	No		Yes	FL resident	04/03/20
46,421	Hillsborough	33	Female	No		No	FL resident	04/03/20
46,422	Hillsborough	78	Male	Unknown		Unknown	FL resident	04/03/20
46,423	Hillsborough	29	Male	No		No	FL resident	04/03/20
46,424	Hillsborough	50	Female	No		No	FL resident	04/03/20
46,425	Hillsborough	56	Female	No		Unknown	FL resident	04/03/20
46,426	Hillsborough	39	Male	Unknown		Yes	FL resident	04/03/20
46,427	Hillsborough	68	Female	No		No	FL resident	04/03/20
46,428	Hillsborough	43	Male	No		Yes	FL resident	04/03/20
46,429	Hillsborough	51	Female	No		Yes	FL resident	04/03/20
46,430	Hillsborough	38	Female	Yes	COLOMBIA	Unknown	FL resident	04/03/20
46,431	Hillsborough	31	Female	No		No	FL resident	04/03/20
46,432	Hillsborough	38	Female	No		Unknown	FL resident	04/03/20
46,433	Hillsborough	32	Female	No		Unknown	FL resident	04/03/20

Coronavirus: line list of cases

Data verified as of Jun 18, 2020 at 10 AM

Data in this report are provisional and subject to change.

Case	County	Age	Gender	Travel related	Travel detail	Contact with a confirmed case	Jurisdiction	Date case counted
46,434	Hillsborough	18	Male	No		Yes	FL resident	04/03/20
46,435	Hillsborough	13	Female	No		Yes	FL resident	04/03/20
46,436	Hillsborough	62	Male	No		Yes	FL resident	04/03/20
46,437	Hillsborough	64	Female	Yes	NY	Yes	FL resident	04/03/20
46,438	Hillsborough	77	Male	No		No	FL resident	04/03/20
46,439	Hillsborough	82	Female	No		Yes	FL resident	04/03/20
46,440	Hillsborough	73	Female	Yes	INDIA	Yes	FL resident	04/03/20
46,441	Hillsborough	25	Male	Unknown		Unknown	FL resident	04/03/20
46,442	Hillsborough	19	Male	Yes	NY	Yes	FL resident	04/03/20
46,443	Hillsborough	32	Female	No		Unknown	FL resident	04/03/20
46,444	Hillsborough	38	Male	No		Yes	FL resident	04/03/20
46,445	Hillsborough	26	Female	No		Unknown	FL resident	04/03/20
46,446	Hillsborough	62	Male	Yes	NY	Unknown	FL resident	04/03/20
46,447	Hillsborough	41	Male	Yes	PUERTO RICO	No	FL resident	04/03/20
46,448	Hillsborough	66	Male	Yes	UNITED ARAB EMIRATES	No	FL resident	04/03/20
46,449	Hillsborough	22	Female	No		Unknown	FL resident	04/03/20
46,450	Hillsborough	67	Male	Yes	NY	Unknown	FL resident	04/03/20
46,451	Hillsborough	80	Male	Yes	CARIBBEAN	Yes	FL resident	04/03/20
46,452	Hillsborough	76	Female	Yes	CARIBBEAN	Yes	FL resident	04/03/20
46,453	Hillsborough	49	Female	No		Yes	FL resident	04/03/20
46,454	Hillsborough	39	Male	No		Unknown	FL resident	04/03/20
46,455	Hillsborough	73	Male	Yes	NY	Yes	FL resident	04/03/20
46,456	Hillsborough	75	Male	No		Unknown	FL resident	04/03/20
46,457	Hillsborough	48	Male	Yes	CARIBBEAN	Yes	FL resident	04/03/20
46,458	Hillsborough	45	Female	No		Yes	FL resident	04/03/20
46,459	Hillsborough	31	Female	No		No	FL resident	04/03/20
46,460	Hillsborough	1	Male	No		No	FL resident	04/03/20
46,461	Hillsborough	20	Male	No		Unknown	FL resident	04/03/20
46,462	Hillsborough	82	Female	No		Unknown	FL resident	04/03/20
46,463	Hillsborough	32	Female	No		Unknown	FL resident	04/03/20
46,464	Hillsborough	36	Female	No		Yes	FL resident	04/03/20
46,465	Hillsborough	55	Male	Unknown		Unknown	FL resident	04/03/20
46,466	Hillsborough	71	Male	No		No	FL resident	04/03/20
46,467	Hillsborough	63	Female	No		Yes	FL resident	04/03/20
46,468	Hillsborough	70	Male	No		Yes	FL resident	04/03/20
46,469	Hillsborough	62	Male	No		Unknown	FL resident	04/03/20
46,470	Hillsborough	61	Female	Yes	NJ	Yes	FL resident	04/03/20
46,471	Hillsborough	42	Male	Unknown		Unknown	FL resident	04/04/20
46,472	Hillsborough	59	Male	No		No	FL resident	04/04/20
46,473	Hillsborough	21	Female	Yes	CARIBBEAN	No	FL resident	04/04/20
46,474	Hillsborough	32	Male	Yes	NY	Yes	FL resident	04/04/20
46,475	Hillsborough	46	Male	No		Yes	FL resident	04/04/20
46,476	Hillsborough	69	Male	Yes	NY	Unknown	FL resident	04/04/20
46,477	Hillsborough	22	Male	Unknown		Yes	FL resident	04/04/20
46,478	Hillsborough	23	Male	Yes	CARIBBEAN; FL	Unknown	FL resident	04/04/20
46,479	Hillsborough	22	Male	Yes	AZ; CT	Unknown	FL resident	04/04/20
46,480	Hillsborough	31	Female	Yes	FL; JAMAICA	Unknown	FL resident	04/04/20
46,481	Hillsborough	44	Male	Yes	NY	Yes	FL resident	04/04/20
46,482	Hillsborough	67	Female	No		No	FL resident	04/04/20
46,483	Hillsborough	73	Male	No		Unknown	FL resident	04/04/20
46,484	Hillsborough	51	Female	No		Yes	FL resident	04/04/20
46,485	Hillsborough	36	Male	No		Yes	FL resident	04/04/20
46,486	Hillsborough	72	Female	No		Unknown	FL resident	04/04/20
46,487	Hillsborough	22	Male	Yes	NY	Unknown	FL resident	04/04/20
46,488	Hillsborough	49	Male	Yes	LA	Unknown	FL resident	04/04/20
46,489	Hillsborough	43	Female	Yes	NY	Yes	FL resident	04/04/20
46,490	Hillsborough	55	Male	Yes	FL; NY	No	FL resident	04/04/20
46,491	Hillsborough	51	Female	No		Unknown	FL resident	04/04/20
46,492	Hillsborough	63	Male	No		No	FL resident	04/04/20
46,493	Hillsborough	75	Female	Unknown		No	FL resident	04/04/20
46,494	Hillsborough	82	Male	No		Unknown	FL resident	04/04/20
46,495	Hillsborough	53	Female	Yes	AL; FL; MI	No	FL resident	04/04/20

Coronavirus: line list of cases

Data verified as of Jun 18, 2020 at 10 AM

Data in this report are provisional and subject to change.

Case	County	Age	Gender	Travel related	Travel detail	Contact with a confirmed case	Jurisdiction	Date case counted
46,496	Hillsborough	47	Male	Yes	FL; NY	No	FL resident	04/04/20
46,497	Hillsborough	45	Male	No		No	FL resident	04/04/20
46,498	Hillsborough	27	Female	No		Yes	FL resident	04/04/20
46,499	Hillsborough	36	Male	No		Yes	FL resident	04/04/20
46,500	Hillsborough	34	Female	No		Yes	FL resident	04/05/20
46,501	Hillsborough	2	Female	No		Yes	FL resident	04/05/20
46,502	Hillsborough	43	Male	Unknown		Unknown	FL resident	04/05/20
46,503	Hillsborough	46	Female	No		Yes	FL resident	04/05/20
46,504	Hillsborough	67	Female	No		Yes	FL resident	04/05/20
46,505	Hillsborough	51	Male	Unknown		No	FL resident	04/05/20
46,506	Hillsborough	56	Female	No		No	FL resident	04/05/20
46,507	Hillsborough	47	Male	No		Yes	FL resident	04/05/20
46,508	Hillsborough	19	Female	Yes	TN	Yes	FL resident	04/05/20
46,509	Hillsborough	28	Female	Yes	FL; WI	Unknown	FL resident	04/05/20
46,510	Hillsborough	30	Female	Unknown		No	FL resident	04/05/20
46,511	Hillsborough	10	Male	Yes	FL; NY	Unknown	FL resident	04/05/20
46,512	Hillsborough	66	Female	No		No	FL resident	04/05/20
46,513	Hillsborough	49	Male	Yes	CA; FL	Yes	FL resident	04/05/20
46,514	Hillsborough	59	Male	Yes	AZ; DC; FL; LA; NY; PA; TN	Unknown	FL resident	04/05/20
46,515	Hillsborough	44	Female	Unknown		No	FL resident	04/05/20
46,516	Hillsborough	72	Female	Unknown		Yes	FL resident	04/05/20
46,517	Hillsborough	72	Male	Unknown		Unknown	FL resident	04/05/20
46,518	Hillsborough	54	Male	Yes	NY	Unknown	FL resident	04/05/20
46,519	Hillsborough	51	Female	Unknown		No	FL resident	04/05/20
46,520	Hillsborough	48	Female	No		Yes	FL resident	04/05/20
46,521	Hillsborough	28	Female	Unknown		Unknown	FL resident	04/05/20
46,522	Hillsborough	20	Male	No		Yes	FL resident	04/05/20
46,523	Hillsborough	47	Male	Unknown		Yes	FL resident	04/05/20
46,524	Hillsborough	76	Male	No		Yes	FL resident	04/05/20
46,525	Hillsborough	38	Male	No		Yes	FL resident	04/05/20
46,526	Hillsborough	57	Male	No		No	FL resident	04/05/20
46,527	Hillsborough	36	Male	Unknown		Yes	FL resident	04/05/20
46,528	Hillsborough	45	Female	Unknown		Unknown	FL resident	04/05/20
46,529	Hillsborough	38	Male	No		No	FL resident	04/05/20
46,530	Hillsborough	46	Male	Yes	FL; MEXICO; TX	Unknown	FL resident	04/05/20
46,531	Hillsborough	72	Male	No		Yes	FL resident	04/05/20
46,532	Hillsborough	62	Female	No		Unknown	FL resident	04/06/20
46,533	Hillsborough	56	Female	No		Yes	FL resident	04/06/20
46,534	Hillsborough	73	Female	No		Yes	FL resident	04/06/20
46,535	Hillsborough	73	Male	No		Yes	FL resident	04/06/20
46,536	Hillsborough	43	Female	No		No	FL resident	04/06/20
46,537	Hillsborough	27	Female	No		No	FL resident	04/06/20
46,538	Hillsborough	56	Male	Unknown		No	FL resident	04/06/20
46,539	Hillsborough	54	Female	No		No	FL resident	04/06/20
46,540	Hillsborough	35	Male	Yes	COLOMBIA	No	FL resident	04/06/20
46,541	Hillsborough	65	Female	Unknown		No	FL resident	04/06/20
46,542	Hillsborough	68	Female	Unknown		Yes	FL resident	04/06/20
46,543	Hillsborough	56	Male	Yes	NY	No	FL resident	04/06/20
46,544	Hillsborough	39	Female	Yes	NY	Yes	FL resident	04/06/20
46,545	Hillsborough	50	Male	Yes	CA	No	FL resident	04/06/20
46,546	Hillsborough	34	Male	No		No	FL resident	04/06/20
46,547	Hillsborough	9	Female	Yes	FL; NY	Yes	FL resident	04/06/20
46,548	Hillsborough	34	Female	No		No	FL resident	04/06/20
46,549	Hillsborough	39	Female	Unknown		Yes	FL resident	04/06/20
46,550	Hillsborough	34	Female	Yes	FL; NY	No	FL resident	04/06/20
46,551	Hillsborough	36	Female	Yes	FL; NY	Yes	FL resident	04/06/20
46,552	Hillsborough	35	Female	Unknown		Yes	FL resident	04/06/20
46,553	Hillsborough	47	Female	Yes	IRELAND; NY	Unknown	FL resident	04/06/20
46,554	Hillsborough	33	Female	No		Yes	FL resident	04/06/20
46,555	Hillsborough	21	Male	Unknown		Unknown	FL resident	04/06/20
46,556	Hillsborough	34	Female	Unknown		No	FL resident	04/06/20
46,557	Hillsborough	49	Female	Unknown		No	FL resident	04/06/20

Coronavirus: line list of cases

Data verified as of Jun 18, 2020 at 10 AM

Data in this report are provisional and subject to change.

Case	County	Age	Gender	Travel related	Travel detail	Contact with a confirmed case	Jurisdiction	Date case counted
46,558	Hillsborough	16	Male	Unknown		No	FL resident	04/06/20
46,559	Hillsborough	57	Female	Yes	NY	Yes	FL resident	04/06/20
46,560	Hillsborough	45	Female	Unknown		No	FL resident	04/06/20
46,561	Hillsborough	82	Male	Unknown		Unknown	FL resident	04/06/20
46,562	Hillsborough	24	Female	Unknown		Yes	FL resident	04/06/20
46,563	Hillsborough	78	Male	Unknown		Yes	FL resident	04/06/20
46,564	Hillsborough	36	Female	No		Yes	FL resident	04/06/20
46,565	Hillsborough	23	Female	Yes	NC	Yes	FL resident	04/06/20
46,566	Hillsborough	59	Male	No		No	FL resident	04/06/20
46,567	Hillsborough	60	Female	Unknown		No	FL resident	04/06/20
46,568	Hillsborough	45	Male	Unknown		Yes	FL resident	04/06/20
46,569	Hillsborough	55	Male	Unknown		Yes	FL resident	04/06/20
46,570	Hillsborough	49	Female	Unknown		Yes	FL resident	04/06/20
46,571	Hillsborough	32	Female	No		Yes	FL resident	04/07/20
46,572	Hillsborough	2	Male	No		Unknown	FL resident	04/07/20
46,573	Hillsborough	56	Female	Yes	FL; LA; TX	No	FL resident	04/07/20
46,574	Hillsborough	63	Female	No		Yes	FL resident	04/07/20
46,575	Hillsborough	52	Female	No		No	FL resident	04/07/20
46,576	Hillsborough	40	Female	Unknown		No	FL resident	04/07/20
46,577	Hillsborough	64	Female	No		No	FL resident	04/07/20
46,578	Hillsborough	28	Male	No		Yes	FL resident	04/07/20
46,579	Hillsborough	53	Male	Yes	EUROPE; FL	No	FL resident	04/07/20
46,580	Hillsborough	42	Female	Yes	FL; FRANCE	No	FL resident	04/07/20
46,581	Hillsborough	42	Male	Unknown		Yes	FL resident	04/07/20
46,582	Hillsborough	59	Female	Unknown		No	FL resident	04/07/20
46,583	Hillsborough	55	Male	Unknown		Unknown	FL resident	04/07/20
46,584	Hillsborough	31	Female	Unknown		Unknown	FL resident	04/07/20
46,585	Hillsborough	70	Female	Unknown		Yes	FL resident	04/07/20
46,586	Hillsborough	55	Female	Unknown		No	FL resident	04/07/20
46,587	Hillsborough	28	Female	No		No	FL resident	04/07/20
46,588	Hillsborough	7	Female	Unknown		Unknown	FL resident	04/07/20
46,589	Hillsborough	34	Male	No		Yes	FL resident	04/07/20
46,590	Hillsborough	37	Female	No		No	FL resident	04/07/20
46,591	Hillsborough	78	Female	No		No	FL resident	04/07/20
46,592	Hillsborough	21	Female	Yes	FL; TX	Yes	FL resident	04/07/20
46,593	Hillsborough	43	Male	Unknown		Yes	FL resident	04/07/20
46,594	Hillsborough	35	Female	No		Yes	FL resident	04/07/20
46,595	Hillsborough	61	Male	Unknown		Unknown	FL resident	04/07/20
46,596	Hillsborough	70	Male	No		Yes	FL resident	04/07/20
46,597	Hillsborough	23	Female	No		Unknown	FL resident	04/07/20
46,598	Hillsborough	58	Male	Unknown		No	FL resident	04/07/20
46,599	Hillsborough	48	Male	Unknown		No	FL resident	04/07/20
46,600	Hillsborough	47	Female	Unknown		No	FL resident	04/07/20
46,601	Hillsborough	65	Male	No		No	FL resident	04/08/20
46,602	Hillsborough	44	Male	Yes	MD; NY	No	FL resident	04/08/20
46,603	Hillsborough	24	Female	No		Unknown	FL resident	04/08/20
46,604	Hillsborough	14	Female	No		No	FL resident	04/08/20
46,605	Hillsborough	54	Female	No		No	FL resident	04/08/20
46,606	Hillsborough	72	Female	Unknown		Yes	FL resident	04/08/20
46,607	Hillsborough	29	Female	No		No	FL resident	04/08/20
46,608	Hillsborough	46	Male	No		Unknown	FL resident	04/08/20
46,609	Hillsborough	34	Female	Yes	NJ	Yes	FL resident	04/08/20
46,610	Hillsborough	41	Male	No		No	FL resident	04/08/20
46,611	Hillsborough	54	Female	Unknown		No	FL resident	04/08/20
46,612	Hillsborough	24	Female	Yes	CANADA	Yes	FL resident	04/08/20
46,613	Hillsborough	39	Female	Unknown		Yes	FL resident	04/08/20
46,614	Hillsborough	57	Female	Unknown		No	FL resident	04/08/20
46,615	Hillsborough	21	Female	No		Yes	FL resident	04/08/20
46,616	Hillsborough	85	Male	No		Yes	FL resident	04/08/20
46,617	Hillsborough	29	Male	No		Unknown	FL resident	04/08/20
46,618	Hillsborough	64	Female	No		Yes	FL resident	04/08/20

Coronavirus: line list of cases

Data verified as of Jun 18, 2020 at 10 AM

Data in this report are provisional and subject to change.

Case	County	Age	Gender	Travel related	Travel detail	Contact with a confirmed case	Jurisdiction	Date case counted
46,619	Hillsborough	36	Male	Yes	GERMANY; IRAN; IRAQ; QATAR; SPAIN	Unknown	FL resident	04/08/20
46,620	Hillsborough	65	Female	Yes	MI	No	FL resident	04/08/20
46,621	Hillsborough	32	Female	No		No	FL resident	04/08/20
46,622	Hillsborough	46	Male	No		Yes	FL resident	04/08/20
46,623	Hillsborough	46	Male	No		Yes	FL resident	04/08/20
46,624	Hillsborough	27	Male	Unknown		No	FL resident	04/08/20
46,625	Hillsborough	24	Female	Unknown		Unknown	FL resident	04/08/20
46,626	Hillsborough	42	Male	Unknown		Unknown	FL resident	04/08/20
46,627	Hillsborough	87	Male	Unknown		Yes	FL resident	04/08/20
46,628	Hillsborough	65	Female	Unknown		Yes	FL resident	04/08/20
46,629	Hillsborough	71	Male	No		Unknown	FL resident	04/08/20
46,630	Hillsborough	41	Female	No		Yes	FL resident	04/09/20
46,631	Hillsborough	66	Male	No		Yes	FL resident	04/09/20
46,632	Hillsborough	64	Female	No		Yes	FL resident	04/09/20
46,633	Hillsborough	65	Male	No		Yes	FL resident	04/09/20
46,634	Hillsborough	36	Male	No		Yes	FL resident	04/09/20
46,635	Hillsborough	49	Male	No		Unknown	FL resident	04/09/20
46,636	Hillsborough	53	Male	No		Yes	FL resident	04/09/20
46,637	Hillsborough	70	Female	No		Unknown	FL resident	04/09/20
46,638	Hillsborough	55	Male	No	FL; FL	Yes	FL resident	04/09/20
46,639	Hillsborough	3	Female	No		Yes	FL resident	04/09/20
46,640	Hillsborough	46	Female	No		Unknown	FL resident	04/09/20
46,641	Hillsborough	35	Male	No		Yes	FL resident	04/09/20
46,642	Hillsborough	78	Female	No		No	FL resident	04/09/20
46,643	Hillsborough	27	Female	No		Unknown	FL resident	04/09/20
46,644	Hillsborough	58	Male	No		Yes	FL resident	04/09/20
46,645	Hillsborough	75	Female	No		Yes	FL resident	04/09/20
46,646	Hillsborough	88	Female	Yes	CT	Yes	FL resident	04/09/20
46,647	Hillsborough	47	Female	No		Unknown	FL resident	04/09/20
46,648	Hillsborough	52	Female	No		No	FL resident	04/09/20
46,649	Hillsborough	56	Male	Unknown		Unknown	FL resident	04/09/20
46,650	Hillsborough	73	Female	No		Yes	FL resident	04/09/20
46,651	Hillsborough	23	Male	No		Yes	FL resident	04/09/20
46,652	Hillsborough	49	Female	No		Yes	FL resident	04/10/20
46,653	Hillsborough	66	Female	Unknown		Yes	FL resident	04/10/20
46,654	Hillsborough	69	Male	Yes	NY	Yes	FL resident	04/10/20
46,655	Hillsborough	62	Female	Yes	NY	Yes	FL resident	04/10/20
46,656	Hillsborough	52	Female	No		Yes	FL resident	04/10/20
46,657	Hillsborough	48	Female	No		Yes	FL resident	04/10/20
46,658	Hillsborough	85	Male	No		Yes	FL resident	04/10/20
46,659	Hillsborough	20	Male	No		No	FL resident	04/10/20
46,660	Hillsborough	57	Male	No		Unknown	FL resident	04/10/20
46,661	Hillsborough	64	Female	Yes	NJ	Yes	FL resident	04/10/20
46,662	Hillsborough	53	Male	Yes	NY	No	FL resident	04/10/20
46,663	Hillsborough	53	Male	Unknown		No	FL resident	04/10/20
46,664	Hillsborough	68	Female	Yes	FL; NY	Unknown	FL resident	04/10/20
46,665	Hillsborough	45	Male	Unknown		Yes	FL resident	04/10/20
46,666	Hillsborough	65	Male	Yes	SOUTH AMERICA	Yes	FL resident	04/10/20
46,667	Hillsborough	36	Female	Yes	FL; NY	No	FL resident	04/10/20
46,668	Hillsborough	32	Male	No		Yes	FL resident	04/11/20
46,669	Hillsborough	90	Male	No		Yes	FL resident	04/11/20
46,670	Hillsborough	65	Male	No		Yes	FL resident	04/11/20
46,671	Hillsborough	50	Male	No		Unknown	FL resident	04/11/20
46,672	Hillsborough	98	Female	No		Yes	FL resident	04/11/20
46,673	Hillsborough	51	Male	No		Unknown	FL resident	04/11/20
46,674	Hillsborough	87	Male	No		Yes	FL resident	04/11/20
46,675	Hillsborough	53	Male	Yes	GA	Unknown	FL resident	04/11/20
46,676	Hillsborough	43	Female	No		Yes	FL resident	04/11/20
46,677	Hillsborough	22	Male	No		Yes	FL resident	04/11/20
46,678	Hillsborough	59	Female	No		Yes	FL resident	04/11/20
46,679	Hillsborough	21	Male	No		Unknown	FL resident	04/11/20

Coronavirus: line list of cases

Data verified as of Jun 18, 2020 at 10 AM

Data in this report are provisional and subject to change.

Case	County	Age	Gender	Travel related	Travel detail	Contact with a confirmed case	Jurisdiction	Date case counted
46,680	Hillsborough	52	Male	No		Yes	FL resident	04/11/20
46,681	Hillsborough	41	Female	Unknown		Yes	FL resident	04/11/20
46,682	Hillsborough	40	Male	Unknown		Yes	FL resident	04/11/20
46,683	Hillsborough	64	Male	No		No	FL resident	04/11/20
46,684	Hillsborough	35	Male	No		Yes	FL resident	04/11/20
46,685	Hillsborough	21	Female	Unknown			FL resident	04/11/20
46,686	Hillsborough	73	Female	Yes	ARGENTINA; CHILE; FL; SOUTH AMERICA	Unknown	FL resident	04/11/20
46,687	Hillsborough	61	Female	No		No	FL resident	04/11/20
46,688	Hillsborough	30	Female	Yes	NY	No	FL resident	04/11/20
46,689	Hillsborough	54	Male	Unknown		Unknown	FL resident	04/11/20
46,690	Hillsborough	62	Male	Yes	UNITED KINGDOM	Yes	FL resident	04/11/20
46,691	Hillsborough	37	Female	Yes	FL; MI	No	FL resident	04/11/20
46,692	Hillsborough	29	Male	No		Yes	FL resident	04/11/20
46,693	Hillsborough	70	Male	No		No	FL resident	04/11/20
46,694	Hillsborough	14	Male	No		Yes	FL resident	04/11/20
46,695	Hillsborough	1	Female	Unknown		Yes	FL resident	04/11/20
46,696	Hillsborough	34	Female	Unknown		Yes	FL resident	04/11/20
46,697	Hillsborough	28	Female	Unknown		Yes	FL resident	04/11/20
46,698	Hillsborough	77	Male	No		No	FL resident	04/11/20
46,699	Hillsborough	29	Female	Unknown		Yes	FL resident	04/11/20
46,700	Hillsborough	47	Male	Unknown		Unknown	FL resident	04/11/20
46,701	Hillsborough	68	Male	No		Yes	FL resident	04/11/20
46,702	Hillsborough	49	Male	No		Yes	FL resident	04/11/20
46,703	Hillsborough	36	Female	No		Yes	FL resident	04/11/20
46,704	Hillsborough	35	Female	No		Yes	FL resident	04/11/20
46,705	Hillsborough	34	Male	No		No	FL resident	04/11/20
46,706	Hillsborough	58	Female	Yes	NEW ZEALAND	Unknown	FL resident	04/11/20
46,707	Hillsborough	12	Female	No		Yes	FL resident	04/11/20
46,708	Hillsborough	44	Female	No		Yes	FL resident	04/11/20
46,709	Hillsborough	34	Male	No		Yes	FL resident	04/11/20
46,710	Hillsborough	55	Male	Unknown		Unknown	FL resident	04/11/20
46,711	Hillsborough	18	Female	No		Yes	FL resident	04/11/20
46,712	Hillsborough	54	Female	No		Yes	FL resident	04/11/20
46,713	Hillsborough	62	Female	No		Yes	FL resident	04/11/20
46,714	Hillsborough	59	Female	No		No	FL resident	04/11/20
46,715	Hillsborough	15	Female	No		Yes	FL resident	04/11/20
46,716	Hillsborough	41	Male	No		Unknown	FL resident	04/11/20
46,717	Hillsborough	74	Male	No		Unknown	FL resident	04/11/20
46,718	Hillsborough	79	Female	No		Yes	FL resident	04/11/20
46,719	Hillsborough	57	Female	No		Yes	FL resident	04/11/20
46,720	Hillsborough	25	Female	No		Yes	FL resident	04/11/20
46,721	Hillsborough	42	Male	No		Yes	FL resident	04/11/20
46,722	Hillsborough	19	Male	Unknown		Yes	FL resident	04/11/20
46,723	Hillsborough	24	Female	Unknown		No	FL resident	04/11/20
46,724	Hillsborough	67	Male	Yes	OR	No	FL resident	04/11/20
46,725	Hillsborough	62	Female	Yes	FL; OR	Yes	FL resident	04/12/20
46,726	Hillsborough	34	Male	Unknown		Unknown	FL resident	04/12/20
46,727	Hillsborough	36	Male	Unknown		Unknown	FL resident	04/12/20
46,728	Hillsborough	42	Male	Unknown		No	FL resident	04/12/20
46,729	Hillsborough	33	Male	Unknown		Unknown	FL resident	04/12/20
46,730	Hillsborough	8	Female	No		No	FL resident	04/12/20
46,731	Hillsborough	43	Female	Yes	FL; NY	No	FL resident	04/12/20
46,732	Hillsborough	46	Female	Unknown		Unknown	FL resident	04/12/20
46,733	Hillsborough	32	Male	No		No	FL resident	04/12/20
46,734	Hillsborough	41	Male	No		Yes	FL resident	04/12/20
46,735	Hillsborough	45	Female	No		Yes	FL resident	04/12/20
46,736	Hillsborough	59	Female	Yes	FL; NY	No	FL resident	04/12/20
46,737	Hillsborough	59	Male	Yes	NY	Yes	FL resident	04/12/20
46,738	Hillsborough	57	Female	Yes	FL; NJ	Yes	FL resident	04/12/20
46,739	Hillsborough	68	Male	Unknown		Unknown	FL resident	04/12/20
46,740	Hillsborough	66	Male	Unknown		Unknown	FL resident	04/12/20

Coronavirus: line list of cases

Data verified as of Jun 18, 2020 at 10 AM

Data in this report are provisional and subject to change.

Case	County	Age	Gender	Travel related	Travel detail	Contact with a confirmed case	Jurisdiction	Date case counted
46,741	Hillsborough	100	Female	Unknown		Yes	FL resident	04/12/20
46,742	Hillsborough	21	Male	Unknown		No	FL resident	04/12/20
46,743	Hillsborough	41	Male	Unknown		Unknown	FL resident	04/12/20
46,744	Hillsborough	77	Female	No		Yes	FL resident	04/12/20
46,745	Hillsborough	79	Male	No		Yes	FL resident	04/12/20
46,746	Hillsborough	17	Male	No		Yes	FL resident	04/12/20
46,747	Hillsborough	19	Male	No		Yes	FL resident	04/12/20
46,748	Hillsborough	14	Female	Yes	FL; IN	Yes	FL resident	04/12/20
46,749	Hillsborough	22	Female	Yes	AL; FL	Yes	FL resident	04/12/20
46,750	Hillsborough	54	Female	No		Yes	FL resident	04/12/20
46,751	Hillsborough	40	Male	No		Yes	FL resident	04/12/20
46,752	Hillsborough	94	Female	Unknown		No	FL resident	04/12/20
46,753	Hillsborough	63	Male	Unknown		Yes	FL resident	04/12/20
46,754	Hillsborough	55	Male	No		Yes	FL resident	04/12/20
46,755	Hillsborough	76	Female	Unknown		Yes	FL resident	04/12/20
46,756	Hillsborough	25	Male	Unknown		Yes	FL resident	04/13/20
46,757	Hillsborough	26	Female	Unknown		Yes	FL resident	04/13/20
46,758	Hillsborough	29	Male	Unknown		Yes	FL resident	04/13/20
46,759	Hillsborough	62	Female	No		No	FL resident	04/13/20
46,760	Hillsborough	20	Male	No		Yes	FL resident	04/13/20
46,761	Hillsborough	49	Female	No		Yes	FL resident	04/13/20
46,762	Hillsborough	56	Male	Unknown		No	FL resident	04/13/20
46,763	Hillsborough	28	Male	Unknown		Yes	FL resident	04/13/20
46,764	Hillsborough	57	Male	Unknown		Yes	FL resident	04/13/20
46,765	Hillsborough	31	Female	Unknown		No	FL resident	04/13/20
46,766	Hillsborough	30	Male	No		No	FL resident	04/13/20
46,767	Hillsborough	41	Male	Unknown		Yes	FL resident	04/13/20
46,768	Hillsborough	73	Male	Unknown		Yes	FL resident	04/13/20
46,769	Hillsborough	47	Male	Unknown		Unknown	FL resident	04/13/20
46,770	Hillsborough	51	Male	Unknown		Unknown	FL resident	04/13/20
46,771	Hillsborough	21	Female	No		Yes	FL resident	04/13/20
46,772	Hillsborough	89	Female	No		Yes	FL resident	04/13/20
46,773	Hillsborough	9	Male	No		Unknown	FL resident	04/13/20
46,774	Hillsborough	48	Male	No		Yes	FL resident	04/13/20
46,775	Hillsborough	56	Female	No		Yes	FL resident	04/13/20
46,776	Hillsborough	35	Female	Unknown		No	FL resident	04/13/20
46,777	Hillsborough	28	Male	No		Yes	FL resident	04/13/20
46,778	Hillsborough	67	Female	Unknown		Unknown	FL resident	04/13/20
46,779	Hillsborough	62	Male	Unknown		Unknown	FL resident	04/14/20
46,780	Hillsborough	27	Female	Unknown		Unknown	FL resident	04/14/20
46,781	Hillsborough	53	Male	No		No	FL resident	04/14/20
46,782	Hillsborough	41	Female	Unknown		Unknown	FL resident	04/14/20
46,783	Hillsborough	56	Female	No		Yes	FL resident	04/14/20
46,784	Hillsborough	65	Female	Unknown		Yes	FL resident	04/14/20
46,785	Hillsborough	21	Male	No		Yes	FL resident	04/14/20
46,786	Hillsborough	72	Female	No		No	FL resident	04/14/20
46,787	Hillsborough	85	Male	No		Yes	FL resident	04/15/20
46,788	Hillsborough	48	Female	Unknown		No	FL resident	04/15/20
46,789	Hillsborough	33	Female	No		No	FL resident	04/15/20
46,790	Hillsborough	56	Female	Unknown		Yes	FL resident	04/15/20
46,791	Hillsborough	18	Female	No		Unknown	FL resident	04/15/20
46,792	Hillsborough	60	Male	Yes	PHILIPPINES	No	FL resident	04/15/20
46,793	Hillsborough	42	Male	No		Unknown	FL resident	04/15/20
46,794	Hillsborough	89	Female	Unknown		No	FL resident	04/15/20
46,795	Hillsborough	31	Female	Yes	NY	Unknown	FL resident	04/15/20
46,796	Hillsborough	75	Male	No		Yes	FL resident	04/15/20
46,797	Hillsborough	38	Male	No		No	FL resident	04/15/20
46,798	Hillsborough	64	Male	No		Unknown	FL resident	04/15/20
46,799	Hillsborough	42	Female	No		Yes	FL resident	04/15/20
46,800	Hillsborough	67	Male	No		No	FL resident	04/15/20
46,801	Hillsborough	73	Female	No		No	FL resident	04/15/20
46,802	Hillsborough	34	Male	No		Yes	FL resident	04/15/20

Coronavirus: line list of cases

Data verified as of Jun 18, 2020 at 10 AM

Data in this report are provisional and subject to change.

Case	County	Age	Gender	Travel related	Travel detail	Contact with a confirmed case	Jurisdiction	Date case counted
46,803	Hillsborough	30	Male	No		No	FL resident	04/15/20
46,804	Hillsborough	54	Male	No		Yes	FL resident	04/15/20
46,805	Hillsborough	28	Female	Unknown		No	FL resident	04/15/20
46,806	Hillsborough	29	Male	Unknown		No	FL resident	04/15/20
46,807	Hillsborough	56	Female	Unknown		No	FL resident	04/15/20
46,808	Hillsborough	45	Female	Unknown		No	FL resident	04/15/20
46,809	Hillsborough	24	Female	Unknown		Yes	FL resident	04/15/20
46,810	Hillsborough	35	Female	No		Yes	FL resident	04/15/20
46,811	Hillsborough	72	Female	Unknown		Unknown	FL resident	04/15/20
46,812	Hillsborough	42	Male	Unknown		Yes	FL resident	04/15/20
46,813	Hillsborough	38	Female	Unknown		Yes	FL resident	04/15/20
46,814	Hillsborough	64	Female	Unknown		Unknown	FL resident	04/15/20
46,815	Hillsborough	26	Male	Unknown		Unknown	FL resident	04/15/20
46,816	Hillsborough	27	Male	No		Yes	FL resident	04/15/20
46,817	Hillsborough	42	Female	No		No	FL resident	04/15/20
46,818	Hillsborough	30	Female	No		Yes	FL resident	04/15/20
46,819	Hillsborough	68	Female	No		No	FL resident	04/15/20
46,820	Hillsborough	77	Male	No		No	FL resident	04/15/20
46,821	Hillsborough	38	Female	Unknown		No	FL resident	04/15/20
46,822	Hillsborough	28	Male	Unknown		Unknown	FL resident	04/15/20
46,823	Hillsborough	28	Male	No		Yes	FL resident	04/15/20
46,824	Hillsborough	46	Male	Unknown		Unknown	FL resident	04/15/20
46,825	Hillsborough	48	Female	No		Unknown	FL resident	04/15/20
46,826	Hillsborough	46	Female	Unknown		No	FL resident	04/15/20
46,827	Hillsborough	46	Female	Unknown		Yes	FL resident	04/15/20
46,828	Hillsborough	19	Female	No		No	FL resident	04/15/20
46,829	Hillsborough	57	Female	Yes	NY	Unknown	FL resident	04/15/20
46,830	Hillsborough	65	Male	Yes	FL; NY	Yes	FL resident	04/15/20
46,831	Hillsborough	28	Female	No		Yes	FL resident	04/15/20
46,832	Hillsborough	22	Female	No		Yes	FL resident	04/15/20
46,833	Hillsborough	22	Male	No		Unknown	FL resident	04/15/20
46,834	Hillsborough	53	Male	No		Yes	FL resident	04/15/20
46,835	Hillsborough	56	Female	No		Unknown	FL resident	04/15/20
46,836	Hillsborough	37	Male	No		Unknown	FL resident	04/16/20
46,837	Hillsborough	33	Male	No		No	FL resident	04/16/20
46,838	Hillsborough	44	Male	No		Yes	FL resident	04/16/20
46,839	Hillsborough	3	Female	No		No	FL resident	04/16/20
46,840	Hillsborough	66	Female	No		Yes	FL resident	04/16/20
46,841	Hillsborough	27	Male	Unknown		Yes	FL resident	04/16/20
46,842	Hillsborough	40	Female	No		No	FL resident	04/16/20
46,843	Hillsborough	78	Female	Unknown		Unknown	FL resident	04/16/20
46,844	Hillsborough	49	Male	No		Yes	FL resident	04/16/20
46,845	Hillsborough	54	Male	No		Yes	FL resident	04/16/20
46,846	Hillsborough	78	Female	No		Yes	FL resident	04/16/20
46,847	Hillsborough	43	Female	Unknown		No	FL resident	04/16/20
46,848	Hillsborough	58	Male	No		No	FL resident	04/16/20
46,849	Hillsborough	27	Male	Unknown		Unknown	FL resident	04/16/20
46,850	Hillsborough	50	Female	No		Yes	FL resident	04/16/20
46,851	Hillsborough	65	Female	No		Yes	FL resident	04/16/20
46,852	Hillsborough	57	Male	No		Yes	FL resident	04/16/20
46,853	Hillsborough	40	Male	No		Yes	FL resident	04/16/20
46,854	Hillsborough	42	Male	No		Unknown	FL resident	04/16/20
46,855	Hillsborough	43	Male	No		Yes	FL resident	04/16/20
46,856	Hillsborough	46	Male	Unknown		No	FL resident	04/16/20
46,857	Hillsborough	42	Male	No		Unknown	FL resident	04/16/20
46,858	Hillsborough	38	Male	No		Yes	FL resident	04/16/20
46,859	Hillsborough	37	Male	No		Yes	FL resident	04/16/20
46,860	Hillsborough	33	Female	Unknown		Unknown	FL resident	04/16/20
46,861	Hillsborough	23	Female	No		Yes	FL resident	04/16/20
46,862	Hillsborough	40	Female	No		Yes	FL resident	04/16/20
46,863	Hillsborough	54	Male	No		Yes	FL resident	04/16/20
46,864	Hillsborough	32	Female	No		Yes	FL resident	04/16/20

Coronavirus: line list of cases

Data verified as of Jun 18, 2020 at 10 AM

Data in this report are provisional and subject to change.

Case	County	Age	Gender	Travel related	Travel detail	Contact with a confirmed case	Jurisdiction	Date case counted
46,865	Hillsborough	72	Male	No		Unknown	FL resident	04/16/20
46,866	Hillsborough	56	Female	No		Yes	FL resident	04/16/20
46,867	Hillsborough	26	Female	No		Yes	FL resident	04/16/20
46,868	Hillsborough	43	Female	No		Yes	FL resident	04/16/20
46,869	Hillsborough	26	Female	No		No	FL resident	04/16/20
46,870	Hillsborough	25	Female	No		Yes	FL resident	04/16/20
46,871	Hillsborough	52	Male	Yes	NJ; PA	Unknown	FL resident	04/16/20
46,872	Hillsborough	22	Male	No		No	FL resident	04/16/20
46,873	Hillsborough	57	Male	No		Yes	FL resident	04/16/20
46,874	Hillsborough	57	Male	No		No	FL resident	04/16/20
46,875	Hillsborough	23	Female	No		Yes	FL resident	04/16/20
46,876	Hillsborough	70	Female	Unknown		Yes	FL resident	04/17/20
46,877	Hillsborough	60	Female	No		No	FL resident	04/17/20
46,878	Hillsborough	71	Female	No		Unknown	FL resident	04/17/20
46,879	Hillsborough	57	Female	Unknown			FL resident	04/17/20
46,880	Hillsborough	76	Female	No		Unknown	FL resident	04/17/20
46,881	Hillsborough	59	Female	No		Unknown	FL resident	04/17/20
46,882	Hillsborough	9	Female	No		No	FL resident	04/17/20
46,883	Hillsborough	63	Female	Yes	SOUTH AMERICA	Yes	FL resident	04/17/20
46,884	Hillsborough	44	Male	No		No	FL resident	04/17/20
46,885	Hillsborough	89	Male	No		Unknown	FL resident	04/17/20
46,886	Hillsborough	82	Female	Unknown		No	FL resident	04/17/20
46,887	Hillsborough	57	Male	No		Yes	FL resident	04/17/20
46,888	Hillsborough	59	Female	No		Yes	FL resident	04/17/20
46,889	Hillsborough	64	Male	Yes	FL; IL	Unknown	FL resident	04/17/20
46,890	Hillsborough	44	Male	Yes	PA	Unknown	FL resident	04/17/20
46,891	Hillsborough	49	Female	No		No	FL resident	04/18/20
46,892	Hillsborough	49	Female	No		Unknown	FL resident	04/18/20
46,893	Hillsborough	23	Male	No		Yes	FL resident	04/18/20
46,894	Hillsborough	45	Male	Unknown		Yes	FL resident	04/18/20
46,895	Hillsborough	31	Female	No		No	FL resident	04/18/20
46,896	Hillsborough	24	Female	No		Unknown	FL resident	04/18/20
46,897	Hillsborough	28	Female	No		Unknown	FL resident	04/18/20
46,898	Hillsborough	31	Male	Yes	FL; NY	Yes	FL resident	04/18/20
46,899	Hillsborough	42	Female	No		Unknown	FL resident	04/18/20
46,900	Hillsborough	21	Female	No		Yes	FL resident	04/18/20
46,901	Hillsborough	49	Male	Yes	FL; MI	Yes	FL resident	04/18/20
46,902	Hillsborough	29	Female	No		Yes	FL resident	04/18/20
46,903	Hillsborough	32	Male	No		Yes	FL resident	04/18/20
46,904	Hillsborough	37	Female	Unknown		No	FL resident	04/18/20
46,905	Hillsborough	72	Female	No		No	FL resident	04/18/20
46,906	Hillsborough	44	Female	No		Yes	FL resident	04/18/20
46,907	Hillsborough	19	Female	No		Yes	FL resident	04/18/20
46,908	Hillsborough	73	Female	No		Yes	FL resident	04/18/20
46,909	Hillsborough	44	Male	Unknown		Yes	FL resident	04/18/20
46,910	Hillsborough	58	Female	No		Yes	FL resident	04/18/20
46,911	Hillsborough	39	Female	Unknown			FL resident	04/19/20
46,912	Hillsborough	57	Male	No		No	FL resident	04/19/20
46,913	Hillsborough	28	Female	Unknown		Unknown	FL resident	04/19/20
46,914	Hillsborough	20	Male	No		Yes	FL resident	04/19/20
46,915	Hillsborough	41	Female	Unknown		No	FL resident	04/19/20
46,916	Hillsborough	63	Female	No		No	FL resident	04/19/20
46,917	Hillsborough	22	Male	No		Yes	FL resident	04/19/20
46,918	Hillsborough	80	Male	No		No	FL resident	04/19/20
46,919	Hillsborough	50	Female	No		No	FL resident	04/19/20
46,920	Hillsborough	43	Female	Yes	NY	Yes	FL resident	04/19/20
46,921	Hillsborough	77	Female	Yes	FL; NY	No	FL resident	04/19/20
46,922	Hillsborough	58	Female	No		Unknown	FL resident	04/19/20
46,923	Hillsborough	36	Female	Unknown		Yes	FL resident	04/19/20
46,924	Hillsborough	30	Male	No		No	FL resident	04/19/20
46,925	Hillsborough	50	Female	No		Yes	FL resident	04/19/20
46,926	Hillsborough	58	Female	No		No	FL resident	04/20/20

Coronavirus: line list of cases

Data verified as of Jun 18, 2020 at 10 AM

Data in this report are provisional and subject to change.

Case	County	Age	Gender	Travel related	Travel detail	Contact with a confirmed case	Jurisdiction	Date case counted
46,927	Hillsborough	43	Male	No		Yes	FL resident	04/20/20
46,928	Hillsborough	13	Female	Unknown		No	FL resident	04/20/20
46,929	Hillsborough	80	Male	Unknown		Unknown	FL resident	04/20/20
46,930	Hillsborough	70	Male	Unknown		Yes	FL resident	04/20/20
46,931	Hillsborough	27	Female	No		Yes	FL resident	04/20/20
46,932	Hillsborough	22	Male	No		No	FL resident	04/20/20
46,933	Hillsborough	53	Male	No		No	FL resident	04/20/20
46,934	Hillsborough	27	Male	Unknown		Unknown	FL resident	04/20/20
46,935	Hillsborough	38	Male	No		Yes	FL resident	04/20/20
46,936	Hillsborough	69	Male	No		Yes	FL resident	04/20/20
46,937	Hillsborough	41	Female	No		Yes	FL resident	04/20/20
46,938	Hillsborough	92	Female	Unknown		Yes	FL resident	04/21/20
46,939	Hillsborough	77	Male	No		Yes	FL resident	04/21/20
46,940	Hillsborough	74	Male	Yes	FL; INDIA	Yes	FL resident	04/21/20
46,941	Hillsborough	71	Male	No		Yes	FL resident	04/21/20
46,942	Hillsborough	46	Female	No		Yes	FL resident	04/21/20
46,943	Hillsborough	52	Male	No		Yes	FL resident	04/22/20
46,944	Hillsborough	58	Male	Yes	FL; NC; SC	Yes	FL resident	04/22/20
46,945	Hillsborough	53	Male	Unknown		Unknown	FL resident	04/22/20
46,946	Hillsborough	45	Female	Yes	MI	Yes	FL resident	04/22/20
46,947	Hillsborough	83	Female	No		Yes	FL resident	04/22/20
46,948	Hillsborough	37	Female	No		Unknown	FL resident	04/23/20
46,949	Hillsborough	33	Female	Yes	NY	Unknown	FL resident	04/23/20
46,950	Hillsborough	36	Male	Unknown		Unknown	FL resident	04/23/20
46,951	Hillsborough	50	Male	No		Yes	FL resident	04/23/20
46,952	Hillsborough	51	Female	No		Yes	FL resident	04/23/20
46,953	Hillsborough	59	Female	No		Yes	FL resident	04/23/20
46,954	Hillsborough	22	Female	No		Yes	FL resident	04/23/20
46,955	Hillsborough	23	Female	No		Unknown	FL resident	04/23/20
46,956	Hillsborough	49	Female	No		Yes	FL resident	04/23/20
46,957	Hillsborough	41	Female	No		Yes	FL resident	04/23/20
46,958	Hillsborough	24	Female	No		Yes	FL resident	04/23/20
46,959	Hillsborough	31	Female	No		No	FL resident	04/23/20
46,960	Hillsborough	81	Male	No		Yes	FL resident	04/23/20
46,961	Hillsborough	33	Female	No		Yes	FL resident	04/23/20
46,962	Hillsborough	24	Female	No		Yes	FL resident	04/23/20
46,963	Hillsborough	14	Male	No		Yes	FL resident	04/23/20
46,964	Hillsborough	52	Female	No		Yes	FL resident	04/23/20
46,965	Hillsborough	56	Female	No		Yes	FL resident	04/23/20
46,966	Hillsborough	41	Male	No		Yes	FL resident	04/23/20
46,967	Hillsborough	21	Male	No		Unknown	FL resident	04/23/20
46,968	Hillsborough	52	Female	No		Yes	FL resident	04/23/20
46,969	Hillsborough	68	Male	No		Unknown	FL resident	04/23/20
46,970	Hillsborough	73	Male	No		Yes	FL resident	04/23/20
46,971	Hillsborough	65	Female	No		Yes	FL resident	04/23/20
46,972	Hillsborough	38	Male	No		Unknown	FL resident	04/23/20
46,973	Hillsborough	30	Male	No		Yes	FL resident	04/24/20
46,974	Hillsborough	36	Male	No		Yes	FL resident	04/24/20
46,975	Hillsborough	81	Female	No		No	FL resident	04/24/20
46,976	Hillsborough	6	Female	No		Yes	FL resident	04/24/20
46,977	Hillsborough	16	Male	No		Yes	FL resident	04/24/20
46,978	Hillsborough	22	Female	No		Unknown	FL resident	04/24/20
46,979	Hillsborough	38	Male	No		Yes	FL resident	04/24/20
46,980	Hillsborough	46	Male	No		No	FL resident	04/24/20
46,981	Hillsborough	67	Male	No		No	FL resident	04/24/20
46,982	Hillsborough	56	Female	No		Yes	FL resident	04/24/20
46,983	Hillsborough	30	Female	No		Yes	FL resident	04/24/20
46,984	Hillsborough	9	Female	No		Yes	FL resident	04/24/20
46,985	Hillsborough	11	Female	No		Yes	FL resident	04/24/20
46,986	Hillsborough	48	Female	Unknown		Yes	FL resident	04/24/20
46,987	Hillsborough	75	Male	Yes	FL; NY	Yes	FL resident	04/24/20
46,988	Hillsborough	32	Male	Unknown		Unknown	FL resident	04/24/20

Coronavirus: line list of cases

Data verified as of Jun 18, 2020 at 10 AM

Data in this report are provisional and subject to change.

Case	County	Age	Gender	Travel related	Travel detail	Contact with a confirmed case	Jurisdiction	Date case counted
46,989	Hillsborough	21	Male	No		Yes	FL resident	04/25/20
46,990	Hillsborough	17	Male	Unknown		Unknown	FL resident	04/25/20
46,991	Hillsborough	36	Male	Unknown		Unknown	FL resident	04/25/20
46,992	Hillsborough	57	Male	No		Unknown	FL resident	04/25/20
46,993	Hillsborough	54	Male	No		Yes	FL resident	04/25/20
46,994	Hillsborough	31	Male	No		Yes	FL resident	04/25/20
46,995	Hillsborough	48	Female	No		Yes	FL resident	04/25/20
46,996	Hillsborough	59	Male	No		Yes	FL resident	04/25/20
46,997	Hillsborough	33	Male	No		Yes	FL resident	04/25/20
46,998	Hillsborough	32	Female	No		Yes	FL resident	04/25/20
46,999	Hillsborough	52	Female	No		No	FL resident	04/25/20
47,000	Hillsborough	86	Female	No		Yes	FL resident	04/25/20
47,001	Hillsborough	58	Female	No		Yes	FL resident	04/25/20
47,002	Hillsborough	22	Male	No		Yes	FL resident	04/25/20
47,003	Hillsborough	37	Male	No		Yes	FL resident	04/25/20
47,004	Hillsborough	21	Female	No		Yes	FL resident	04/25/20
47,005	Hillsborough	26	Male	Unknown		Unknown	FL resident	04/26/20
47,006	Hillsborough	38	Male	Unknown		Unknown	FL resident	04/26/20
47,007	Hillsborough	38	Female	No		Yes	FL resident	04/26/20
47,008	Hillsborough	46	Male	No		No	FL resident	04/26/20
47,009	Hillsborough	26	Female	No		Yes	FL resident	04/26/20
47,010	Hillsborough	53	Male	No		Unknown	FL resident	04/26/20
47,011	Hillsborough	28	Male	Yes	CANADA; FL	No	FL resident	04/26/20
47,012	Hillsborough	62	Male	Unknown		Unknown	FL resident	04/26/20
47,013	Hillsborough	61	Female	Unknown		Yes	FL resident	04/26/20
47,014	Hillsborough	52	Female	No		Yes	FL resident	04/26/20
47,015	Hillsborough	40	Male	Unknown		Yes	FL resident	04/26/20
47,016	Hillsborough	33	Male	No		No	FL resident	04/26/20
47,017	Hillsborough	83	Male	No		Unknown	FL resident	04/26/20
47,018	Hillsborough	23	Female	No		No	FL resident	04/27/20
47,019	Hillsborough	27	Male	No		Yes	FL resident	04/27/20
47,020	Hillsborough	39	Female	No		Yes	FL resident	04/27/20
47,021	Hillsborough	62	Male	No		No	FL resident	04/27/20
47,022	Hillsborough	33	Female	No		Yes	FL resident	04/27/20
47,023	Hillsborough	54	Female	No		Unknown	FL resident	04/27/20
47,024	Hillsborough	67	Female	No		Unknown	FL resident	04/27/20
47,025	Hillsborough	23	Male	No		Unknown	FL resident	04/27/20
47,026	Hillsborough	20	Male	Unknown		Unknown	FL resident	04/27/20
47,027	Hillsborough	80	Male	No		No	FL resident	04/27/20
47,028	Hillsborough	69	Female	No		No	FL resident	04/27/20
47,029	Hillsborough	75	Male	No		Yes	FL resident	04/27/20
47,030	Hillsborough	79	Female	No		Unknown	FL resident	04/27/20
47,031	Hillsborough	30	Male	Unknown		Yes	FL resident	04/28/20
47,032	Hillsborough	28	Female	No		No	FL resident	04/28/20
47,033	Hillsborough	46	Female	No		No	FL resident	04/28/20
47,034	Hillsborough	34	Male	Unknown			FL resident	04/28/20
47,035	Hillsborough	63	Female	No		Unknown	FL resident	04/28/20
47,036	Hillsborough	60	Male	No		Unknown	FL resident	04/28/20
47,037	Hillsborough	58	Male	Unknown		No	FL resident	04/28/20
47,038	Hillsborough	72	Female	No		Yes	FL resident	04/28/20
47,039	Hillsborough	55	Male	No		No	FL resident	04/28/20
47,040	Hillsborough	79	Female	No		Unknown	FL resident	04/28/20
47,041	Hillsborough	68	Female	No		Yes	FL resident	04/28/20
47,042	Hillsborough	67	Male	No		Yes	FL resident	04/28/20
47,043	Hillsborough	94	Female	No		Unknown	FL resident	04/28/20
47,044	Hillsborough	70	Female	No		Unknown	FL resident	04/28/20
47,045	Hillsborough	65	Female	No		Yes	FL resident	04/28/20
47,046	Hillsborough	82	Male	No		Yes	FL resident	04/28/20
47,047	Hillsborough	55	Male	No		Yes	FL resident	04/28/20
47,048	Hillsborough	61	Female	No		Yes	FL resident	04/28/20
47,049	Hillsborough	89	Male	No		Yes	FL resident	04/28/20
47,050	Hillsborough	88	Male	No		Yes	FL resident	04/28/20

Coronavirus: line list of cases

Data verified as of Jun 18, 2020 at 10 AM

Data in this report are provisional and subject to change.

Case	County	Age	Gender	Travel related	Travel detail	Contact with a confirmed case	Jurisdiction	Date case counted
47,051	Hillsborough	47	Female	No		Yes	FL resident	04/28/20
47,052	Hillsborough	60	Female	Unknown		Unknown	FL resident	04/28/20
47,053	Hillsborough	56	Male	No		Yes	FL resident	04/28/20
47,054	Hillsborough	25	Male	No		Yes	FL resident	04/28/20
47,055	Hillsborough	66	Female	No		Unknown	FL resident	04/28/20
47,056	Hillsborough	43	Female	No		Yes	FL resident	04/28/20
47,057	Hillsborough	63	Female	No		Yes	FL resident	04/29/20
47,058	Hillsborough	76	Female	No		Yes	FL resident	04/29/20
47,059	Hillsborough	34	Female	No		Yes	FL resident	04/29/20
47,060	Hillsborough	83	Male	No		Unknown	FL resident	04/29/20
47,061	Hillsborough	48	Male	No		Yes	FL resident	04/29/20
47,062	Hillsborough	88	Male	No		Yes	FL resident	04/29/20
47,063	Hillsborough	16	Female	No		Yes	FL resident	04/29/20
47,064	Hillsborough	83	Male	No		Yes	FL resident	04/29/20
47,065	Hillsborough	38	Male	No		Yes	FL resident	04/29/20
47,066	Hillsborough	64	Female	No		Yes	FL resident	04/29/20
47,067	Hillsborough	54	Male	No		No	FL resident	04/29/20
47,068	Hillsborough	64	Male	No		Unknown	FL resident	04/29/20
47,069	Hillsborough	29	Female	No		Yes	FL resident	04/29/20
47,070	Hillsborough	38	Male	No		Yes	FL resident	04/29/20
47,071	Hillsborough	60	Female	No		Yes	FL resident	04/29/20
47,072	Hillsborough	40	Male	No		Yes	FL resident	04/29/20
47,073	Hillsborough	73	Male	No		Yes	FL resident	04/29/20
47,074	Hillsborough	21	Male	No		Unknown	FL resident	04/29/20
47,075	Hillsborough	30	Female	No		Yes	FL resident	04/29/20
47,076	Hillsborough	67	Female	No		Yes	FL resident	04/29/20
47,077	Hillsborough	55	Male	No		Yes	FL resident	04/29/20
47,078	Hillsborough	41	Female	No		Yes	FL resident	04/30/20
47,079	Hillsborough	43	Male	No		Yes	FL resident	04/30/20
47,080	Hillsborough	71	Female	No		Yes	FL resident	04/30/20
47,081	Hillsborough	75	Male	No		Yes	FL resident	04/30/20
47,082	Hillsborough	73	Female	No		Yes	FL resident	04/30/20
47,083	Hillsborough	80	Male	No		Yes	FL resident	04/30/20
47,084	Hillsborough	73	Female	No		Yes	FL resident	04/30/20
47,085	Hillsborough	31	Female	No		Yes	FL resident	04/30/20
47,086	Hillsborough	31	Male	No		Yes	FL resident	04/30/20
47,087	Hillsborough	54	Female	No		Yes	FL resident	04/30/20
47,088	Hillsborough	16	Female	No		Yes	FL resident	04/30/20
47,089	Hillsborough	75	Female	No		Yes	FL resident	04/30/20
47,090	Hillsborough	74	Female	Yes	NY	Yes	FL resident	04/30/20
47,091	Hillsborough	34	Male	No		No	FL resident	04/30/20
47,092	Hillsborough	70	Male	Yes	UNKNOWN COUNTRY	Unknown	FL resident	04/30/20
47,093	Hillsborough	31	Male	No		No	FL resident	04/30/20
47,094	Hillsborough	44	Male	No		No	FL resident	04/30/20
47,095	Hillsborough	51	Female	No		Unknown	FL resident	04/30/20
47,096	Hillsborough	20	Female	No		Unknown	FL resident	04/30/20
47,097	Hillsborough	28	Female	No		No	FL resident	04/30/20
47,098	Hillsborough	86	Female	No		Yes	FL resident	04/30/20
47,099	Hillsborough	95	Female	No		Yes	FL resident	04/30/20
47,100	Hillsborough	51	Female	Unknown		Unknown	FL resident	04/30/20
47,101	Hillsborough	40	Male	No		Yes	FL resident	04/30/20
47,102	Hillsborough	45	Male	No		Unknown	FL resident	04/30/20
47,103	Hillsborough	83	Female	No		Yes	FL resident	04/30/20
47,104	Hillsborough	4	Female	No		Yes	FL resident	04/30/20
47,105	Hillsborough	58	Female	Yes	FL; NJ	Yes	FL resident	04/30/20
47,106	Hillsborough	31	Male	Yes	FL; NJ	Yes	FL resident	04/30/20
47,107	Hillsborough	54	Male	No		No	FL resident	04/30/20
47,108	Hillsborough	23	Female	No		Yes	FL resident	04/30/20
47,109	Hillsborough	67	Female	No		Yes	FL resident	05/01/20
47,110	Hillsborough	8	Female	No		Yes	FL resident	05/01/20
47,111	Hillsborough	50	Female	No		Yes	FL resident	05/01/20
47,112	Hillsborough	41	Male	Yes	NY	Yes	FL resident	05/01/20

Coronavirus: line list of cases

Data verified as of Jun 18, 2020 at 10 AM

Data in this report are provisional and subject to change.

Case	County	Age	Gender	Travel related	Travel detail	Contact with a confirmed case	Jurisdiction	Date case counted
47,113	Hillsborough	51	Female	No		No	FL resident	05/01/20
47,114	Hillsborough	59	Male	No		Yes	FL resident	05/01/20
47,115	Hillsborough	34	Female	No		No	FL resident	05/01/20
47,116	Hillsborough	39	Female	No		Yes	FL resident	05/01/20
47,117	Hillsborough	80	Female	No		Yes	FL resident	05/01/20
47,118	Hillsborough	56	Female	No		Unknown	FL resident	05/01/20
47,119	Hillsborough	58	Female	No		Unknown	FL resident	05/01/20
47,120	Hillsborough	61	Female	No		Yes	FL resident	05/01/20
47,121	Hillsborough	27	Female	No		Yes	FL resident	05/01/20
47,122	Hillsborough	54	Female	Unknown		Unknown	FL resident	05/01/20
47,123	Hillsborough	44	Male	No		Yes	FL resident	05/01/20
47,124	Hillsborough	38	Female	No		Yes	FL resident	05/01/20
47,125	Hillsborough	30	Female	No		Unknown	FL resident	05/01/20
47,126	Hillsborough	29	Female	No		Unknown	FL resident	05/01/20
47,127	Hillsborough	57	Male	Unknown		Unknown	FL resident	05/01/20
47,128	Hillsborough	36	Female	No		Yes	FL resident	05/01/20
47,129	Hillsborough	46	Female	No		Yes	FL resident	05/01/20
47,130	Hillsborough	51	Female	No		Yes	FL resident	05/01/20
47,131	Hillsborough	60	Male	No		Yes	FL resident	05/01/20
47,132	Hillsborough	42	Male	No		Yes	FL resident	05/01/20
47,133	Hillsborough	28	Female	No		No	FL resident	05/01/20
47,134	Hillsborough	73	Male	No		Yes	FL resident	05/01/20
47,135	Hillsborough	70	Male	No		Yes	FL resident	05/01/20
47,136	Hillsborough	68	Female	No		Yes	FL resident	05/01/20
47,137	Hillsborough	86	Male	No		Unknown	FL resident	05/01/20
47,138	Hillsborough	60	Male	No			FL resident	05/01/20
47,139	Hillsborough	94	Female	No			FL resident	05/01/20
47,140	Hillsborough	76	Female	No			FL resident	05/01/20
47,141	Hillsborough	69	Male	No			FL resident	05/01/20
47,142	Hillsborough	70	Female	Unknown			FL resident	05/01/20
47,143	Hillsborough	71	Female	Unknown			FL resident	05/01/20
47,144	Hillsborough	66	Male	No		Unknown	FL resident	05/01/20
47,145	Hillsborough	86	Male	No			FL resident	05/01/20
47,146	Hillsborough	64	Male	No			FL resident	05/01/20
47,147	Hillsborough	65	Male	No			FL resident	05/01/20
47,148	Hillsborough	88	Female	Unknown		Unknown	FL resident	05/01/20
47,149	Hillsborough	74	Female	No		Yes	FL resident	05/01/20
47,150	Hillsborough	61	Male	No			FL resident	05/01/20
47,151	Hillsborough	76	Male	No			FL resident	05/01/20
47,152	Hillsborough	70	Female	No			FL resident	05/01/20
47,153	Hillsborough	68	Female	Unknown		Yes	FL resident	05/01/20
47,154	Hillsborough	83	Female	Unknown		Yes	FL resident	05/01/20
47,155	Hillsborough	49	Female	No		Yes	FL resident	05/01/20
47,156	Hillsborough	32	Male	No		Yes	FL resident	05/01/20
47,157	Hillsborough	40	Male	Unknown		Yes	FL resident	05/01/20
47,158	Hillsborough	70	Female	Unknown		Unknown	FL resident	05/01/20
47,159	Hillsborough	90	Female	Unknown		Yes	FL resident	05/01/20
47,160	Hillsborough	58	Female	No		Yes	FL resident	05/01/20
47,161	Hillsborough	67	Female	Unknown		Yes	FL resident	05/01/20
47,162	Hillsborough	95	Female	Unknown		Yes	FL resident	05/01/20
47,163	Hillsborough	78	Female	No			FL resident	05/01/20
47,164	Hillsborough	69	Male	No		Yes	FL resident	05/01/20
47,165	Hillsborough	82	Female	Unknown		Yes	FL resident	05/01/20
47,166	Hillsborough	88	Female	Unknown		Yes	FL resident	05/01/20
47,167	Hillsborough	76	Female	Unknown			FL resident	05/01/20
47,168	Hillsborough	30	Female	Unknown		Yes	FL resident	05/01/20
47,169	Hillsborough	84	Male	No		Yes	FL resident	05/01/20
47,170	Hillsborough	36	Male	No		Unknown	FL resident	05/01/20
47,171	Hillsborough	37	Male	Yes	FL; NY	Unknown	FL resident	05/01/20
47,172	Hillsborough	58	Male	No		Yes	FL resident	05/01/20
47,173	Hillsborough	77	Female	No		Yes	FL resident	05/01/20
47,174	Hillsborough	68	Female	No			FL resident	05/01/20

Coronavirus: line list of cases

Data verified as of Jun 18, 2020 at 10 AM

Data in this report are provisional and subject to change.

Case	County	Age	Gender	Travel related	Travel detail	Contact with a confirmed case	Jurisdiction	Date case counted
47,175	Hillsborough	76	Female	No			FL resident	05/01/20
47,176	Hillsborough	67	Male	No		Yes	FL resident	05/01/20
47,177	Hillsborough	76	Male	No		Unknown	FL resident	05/01/20
47,178	Hillsborough	68	Female	No			FL resident	05/01/20
47,179	Hillsborough	76	Female	No		Yes	FL resident	05/01/20
47,180	Hillsborough	75	Male	No		Yes	FL resident	05/01/20
47,181	Hillsborough	66	Male	No			FL resident	05/01/20
47,182	Hillsborough	73	Female	No			FL resident	05/01/20
47,183	Hillsborough	33	Male	No		Unknown	FL resident	05/01/20
47,184	Hillsborough	49	Female	Yes	NY	No	FL resident	05/01/20
47,185	Hillsborough	55	Female	No		Unknown	FL resident	05/02/20
47,186	Hillsborough	78	Male	No			FL resident	05/02/20
47,187	Hillsborough	60	Female	No		Unknown	FL resident	05/02/20
47,188	Hillsborough	84	Female	No			FL resident	05/02/20
47,189	Hillsborough	88	Female	No			FL resident	05/02/20
47,190	Hillsborough	37	Female	No		Unknown	FL resident	05/02/20
47,191	Hillsborough	51	Female	Unknown		Unknown	FL resident	05/02/20
47,192	Hillsborough	49	Female	No		Yes	FL resident	05/02/20
47,193	Hillsborough	61	Female	No			FL resident	05/02/20
47,194	Hillsborough	44	Male	No		Unknown	FL resident	05/02/20
47,195	Hillsborough	28	Female	Unknown		Unknown	FL resident	05/02/20
47,196	Hillsborough	78	Female	No		Yes	FL resident	05/02/20
47,197	Hillsborough	84	Male	No			FL resident	05/02/20
47,198	Hillsborough	33	Female	No		Yes	FL resident	05/02/20
47,199	Hillsborough	66	Female	No		Yes	FL resident	05/02/20
47,200	Hillsborough	46	Male	No		Yes	FL resident	05/02/20
47,201	Hillsborough	24	Male	Unknown		Yes	FL resident	05/02/20
47,202	Hillsborough	25	Male	No		Unknown	FL resident	05/02/20
47,203	Hillsborough	59	Female	Unknown		Unknown	FL resident	05/02/20
47,204	Hillsborough	30	Female	No		Yes	FL resident	05/02/20
47,205	Hillsborough	48	Female	No		Unknown	FL resident	05/02/20
47,206	Hillsborough	82	Female	No		Yes	FL resident	05/02/20
47,207	Hillsborough	33	Male	No		No	FL resident	05/02/20
47,208	Hillsborough	52	Female	No		No	FL resident	05/02/20
47,209	Hillsborough	46	Male	Unknown		Yes	FL resident	05/02/20
47,210	Hillsborough	49	Male	No		Yes	FL resident	05/02/20
47,211	Hillsborough	93	Female	No		No	FL resident	05/02/20
47,212	Hillsborough	88	Male	No		Yes	FL resident	05/02/20
47,213	Hillsborough	92	Female	No		Yes	FL resident	05/02/20
47,214	Hillsborough	82	Female	No		Yes	FL resident	05/02/20
47,215	Hillsborough	70	Female	No		Yes	FL resident	05/02/20
47,216	Hillsborough	61	Female	No		Yes	FL resident	05/02/20
47,217	Hillsborough	57	Female	No		Unknown	FL resident	05/02/20
47,218	Hillsborough	30	Female	No		Unknown	FL resident	05/02/20
47,219	Hillsborough	60	Male	No		No	FL resident	05/02/20
47,220	Hillsborough	48	Male	No		Yes	FL resident	05/02/20
47,221	Hillsborough	57	Female	No		Yes	FL resident	05/02/20
47,222	Hillsborough	2	Male	No		Unknown	FL resident	05/03/20
47,223	Hillsborough	30	Female	No		Yes	FL resident	05/03/20
47,224	Hillsborough	42	Male	No		Yes	FL resident	05/03/20
47,225	Hillsborough	35	Male	No		No	FL resident	05/03/20
47,226	Hillsborough	1	Female	No		Yes	FL resident	05/03/20
47,227	Hillsborough	34	Male	No		No	FL resident	05/03/20
47,228	Hillsborough	91	Female	No		Unknown	FL resident	05/03/20
47,229	Hillsborough	82	Female	No		No	FL resident	05/03/20
47,230	Hillsborough	19	Female	No		Yes	FL resident	05/03/20
47,231	Hillsborough	9	Female	No		No	FL resident	05/03/20
47,232	Hillsborough	45	Male	No		Yes	FL resident	05/03/20
47,233	Hillsborough	59	Male	No		No	FL resident	05/03/20
47,234	Hillsborough	59	Female	Yes	CO	Yes	FL resident	05/03/20
47,235	Hillsborough	71	Male	No		Unknown	FL resident	05/03/20
47,236	Hillsborough	79	Male	No		Unknown	FL resident	05/03/20

Coronavirus: line list of cases

Data verified as of Jun 18, 2020 at 10 AM

Data in this report are provisional and subject to change.

Case	County	Age	Gender	Travel related	Travel detail	Contact with a confirmed case	Jurisdiction	Date case counted
47,237	Hillsborough	40	Male	No		No	FL resident	05/03/20
47,238	Hillsborough	31	Male	Yes	FL; NY	No	FL resident	05/03/20
47,239	Hillsborough	88	Female	No		Yes	FL resident	05/03/20
47,240	Hillsborough	79	Male	No		Yes	FL resident	05/03/20
47,241	Hillsborough	83	Male	No		Yes	FL resident	05/03/20
47,242	Hillsborough	78	Male	No		Yes	FL resident	05/03/20
47,243	Hillsborough	75	Female	No		Yes	FL resident	05/03/20
47,244	Hillsborough	63	Male	No		Unknown	FL resident	05/03/20
47,245	Hillsborough	68	Female	No		Yes	FL resident	05/03/20
47,246	Hillsborough	49	Female	No		Unknown	FL resident	05/03/20
47,247	Hillsborough	91	Female	No		Unknown	FL resident	05/03/20
47,248	Hillsborough	63	Female	No		Yes	FL resident	05/03/20
47,249	Hillsborough	64	Female	No		Yes	FL resident	05/03/20
47,250	Hillsborough	68	Female	No		Yes	FL resident	05/03/20
47,251	Hillsborough	39	Male	No		Unknown	FL resident	05/03/20
47,252	Hillsborough	76	Female	Unknown		Unknown	FL resident	05/04/20
47,253	Hillsborough	60	Male	No		No	FL resident	05/04/20
47,254	Hillsborough	84	Male	No		Yes	FL resident	05/04/20
47,255	Hillsborough	60	Male	No		Unknown	FL resident	05/04/20
47,256	Hillsborough	56	Female	No		Yes	FL resident	05/04/20
47,257	Hillsborough	55	Female	No		Unknown	FL resident	05/04/20
47,258	Hillsborough	29	Male	No		Yes	FL resident	05/04/20
47,259	Hillsborough	83	Female	No		Yes	FL resident	05/04/20
47,260	Hillsborough	84	Male	No		No	FL resident	05/04/20
47,261	Hillsborough	85	Female	No		Yes	FL resident	05/04/20
47,262	Hillsborough	64	Female	No		Unknown	FL resident	05/04/20
47,263	Hillsborough	58	Female	No		Unknown	FL resident	05/04/20
47,264	Hillsborough	67	Female	No		Yes	FL resident	05/04/20
47,265	Hillsborough	87	Male	No		Yes	FL resident	05/04/20
47,266	Hillsborough	80	Female	No			FL resident	05/04/20
47,267	Hillsborough	73	Female	No		Yes	FL resident	05/04/20
47,268	Hillsborough	96	Female	No		Yes	FL resident	05/04/20
47,269	Hillsborough	44	Male	No		Unknown	FL resident	05/04/20
47,270	Hillsborough	22	Male	No		No	FL resident	05/04/20
47,271	Hillsborough	32	Male	No		Yes	FL resident	05/05/20
47,272	Hillsborough	31	Female	Unknown		Unknown	FL resident	05/05/20
47,273	Hillsborough	77	Female	Unknown		Unknown	FL resident	05/05/20
47,274	Hillsborough	56	Female	No		No	FL resident	05/05/20
47,275	Hillsborough	57	Female	No		Yes	FL resident	05/05/20
47,276	Hillsborough	90	Female	No		Unknown	FL resident	05/05/20
47,277	Hillsborough	27	Male	No		No	FL resident	05/05/20
47,278	Hillsborough	83	Male	Unknown		Unknown	FL resident	05/05/20
47,279	Hillsborough	89	Male	No		Unknown	FL resident	05/05/20
47,280	Hillsborough	30	Female	No		Yes	FL resident	05/05/20
47,281	Hillsborough	40	Male	No		Unknown	FL resident	05/05/20
47,282	Hillsborough	64	Male	No		Yes	FL resident	05/05/20
47,283	Hillsborough	77	Female	No		Yes	FL resident	05/05/20
47,284	Hillsborough	38	Female	No		Yes	FL resident	05/06/20
47,285	Hillsborough	37	Male	No		Unknown	FL resident	05/06/20
47,286	Hillsborough	62	Female	No			FL resident	05/06/20
47,287	Hillsborough	29	Male	Yes	FL; NY	Yes	FL resident	05/06/20
47,288	Hillsborough	57	Male	No		Yes	FL resident	05/06/20
47,289	Hillsborough	44	Female	No			FL resident	05/06/20
47,290	Hillsborough	27	Female	No		No	FL resident	05/06/20
47,291	Hillsborough	71	Male	No		Unknown	FL resident	05/06/20
47,292	Hillsborough	45	Male	No		No	FL resident	05/06/20
47,293	Hillsborough	18	Female	No		Yes	FL resident	05/06/20
47,294	Hillsborough	104	Female	No		Yes	FL resident	05/06/20
47,295	Hillsborough	89	Female	No		Yes	FL resident	05/06/20
47,296	Hillsborough	86	Female	No		Yes	FL resident	05/06/20
47,297	Hillsborough	88	Male	No		Yes	FL resident	05/06/20
47,298	Hillsborough	82	Female	No		Yes	FL resident	05/06/20

Coronavirus: line list of cases

Data verified as of Jun 18, 2020 at 10 AM

Data in this report are provisional and subject to change.

Case	County	Age	Gender	Travel related	Travel detail	Contact with a confirmed case	Jurisdiction	Date case counted
47,299	Hillsborough	39	Male	No			FL resident	05/06/20
47,300	Hillsborough	31	Male	No			FL resident	05/06/20
47,301	Hillsborough	31	Male	No			FL resident	05/06/20
47,302	Hillsborough	31	Male	No			FL resident	05/06/20
47,303	Hillsborough	31	Male	No			FL resident	05/06/20
47,304	Hillsborough	79	Female	No		No	FL resident	05/06/20
47,305	Hillsborough	30	Female	No		No	FL resident	05/07/20
47,306	Hillsborough	79	Female	No		Unknown	FL resident	05/07/20
47,307	Hillsborough	27	Male	No			FL resident	05/07/20
47,308	Hillsborough	32	Male	No			FL resident	05/07/20
47,309	Hillsborough	35	Male	No			FL resident	05/07/20
47,310	Hillsborough	37	Male	No			FL resident	05/07/20
47,311	Hillsborough	62	Male	No			FL resident	05/07/20
47,312	Hillsborough	56	Male	No		Yes	FL resident	05/07/20
47,313	Hillsborough	31	Female	No		Yes	FL resident	05/07/20
47,314	Hillsborough	34	Male	No		Yes	FL resident	05/07/20
47,315	Hillsborough	87	Female	Unknown		Unknown	FL resident	05/07/20
47,316	Hillsborough	51	Female	No		Yes	FL resident	05/07/20
47,317	Hillsborough	68	Female	Unknown		Unknown	FL resident	05/07/20
47,318	Hillsborough	20	Male	No		No	FL resident	05/07/20
47,319	Hillsborough	30	Female	Unknown		Unknown	FL resident	05/07/20
47,320	Hillsborough	46	Female	No		No	FL resident	05/07/20
47,321	Hillsborough	50	Male	No		Yes	FL resident	05/07/20
47,322	Hillsborough	28	Female	No		Yes	FL resident	05/07/20
47,323	Hillsborough	64	Male	No		No	FL resident	05/07/20
47,324	Hillsborough	69	Male	No		Yes	FL resident	05/07/20
47,325	Hillsborough	32	Male	No		Yes	FL resident	05/08/20
47,326	Hillsborough	83	Female	No			FL resident	05/08/20
47,327	Hillsborough	89	Female	No			FL resident	05/08/20
47,328	Hillsborough	84	Female	No			FL resident	05/08/20
47,329	Hillsborough	86	Female	No		Yes	FL resident	05/08/20
47,330	Hillsborough	33	Female	No		Yes	FL resident	05/08/20
47,331	Hillsborough	65	Female	No			FL resident	05/08/20
47,332	Hillsborough	80	Female	Unknown		Unknown	FL resident	05/08/20
47,333	Hillsborough	66	Male	No		Yes	FL resident	05/08/20
47,334	Hillsborough	24	Male	No		Unknown	FL resident	05/08/20
47,335	Hillsborough	37	Male	No		No	FL resident	05/08/20
47,336	Hillsborough	87	Female	No			FL resident	05/08/20
47,337	Hillsborough	31	Female	No		Yes	FL resident	05/08/20
47,338	Hillsborough	27	Female	No		Unknown	FL resident	05/08/20
47,339	Hillsborough	72	Female	Unknown		Unknown	FL resident	05/08/20
47,340	Hillsborough	75	Male	No			FL resident	05/08/20
47,341	Hillsborough	48	Male	Unknown		Unknown	FL resident	05/08/20
47,342	Hillsborough	47	Female	No		Yes	FL resident	05/08/20
47,343	Hillsborough	24	Female	No		No	FL resident	05/08/20
47,344	Hillsborough	58	Female	Unknown		Unknown	FL resident	05/08/20
47,345	Hillsborough	70	Male	No			FL resident	05/08/20
47,346	Hillsborough	72	Female	Unknown			FL resident	05/09/20
47,347	Hillsborough	86	Female	No			FL resident	05/09/20
47,348	Hillsborough	45	Male	No		Yes	FL resident	05/09/20
47,349	Hillsborough	58	Female	Unknown		Yes	FL resident	05/09/20
47,350	Hillsborough	39	Female	No		No	FL resident	05/09/20
47,351	Hillsborough	67	Female	No			FL resident	05/09/20
47,352	Hillsborough	54	Female	No		Yes	FL resident	05/09/20
47,353	Hillsborough	1	Female	No		Yes	FL resident	05/09/20
47,354	Hillsborough	85	Male	No		Unknown	FL resident	05/09/20
47,355	Hillsborough	26	Female	No		Unknown	FL resident	05/09/20
47,356	Hillsborough	56	Female	No		Yes	FL resident	05/09/20
47,357	Hillsborough	88	Male	No		Unknown	FL resident	05/09/20
47,358	Hillsborough	76	Male	No		No	FL resident	05/09/20
47,359	Hillsborough	26	Female	No		Unknown	FL resident	05/09/20
47,360	Hillsborough	31	Female	No		Yes	FL resident	05/09/20

Coronavirus: line list of cases

Data verified as of Jun 18, 2020 at 10 AM

Data in this report are provisional and subject to change.

Case	County	Age	Gender	Travel related	Travel detail	Contact with a confirmed case	Jurisdiction	Date case counted
47,361	Hillsborough	48	Male	No		Yes	FL resident	05/09/20
47,362	Hillsborough	80	Female	No		Unknown	FL resident	05/09/20
47,363	Hillsborough	80	Female	No			FL resident	05/09/20
47,364	Hillsborough	77	Male	No			FL resident	05/09/20
47,365	Hillsborough	77	Female	No			FL resident	05/09/20
47,366	Hillsborough	94	Female	No			FL resident	05/09/20
47,367	Hillsborough	71	Female	No			FL resident	05/09/20
47,368	Hillsborough	74	Male	No			FL resident	05/09/20
47,369	Hillsborough	82	Female	No			FL resident	05/09/20
47,370	Hillsborough	44	Female	Unknown		Yes	FL resident	05/09/20
47,371	Hillsborough	79	Female	No		Unknown	FL resident	05/09/20
47,372	Hillsborough	51	Female	No		Unknown	FL resident	05/09/20
47,373	Hillsborough	64	Male	No			FL resident	05/09/20
47,374	Hillsborough	39	Female	No		Yes	FL resident	05/10/20
47,375	Hillsborough	31	Male	Yes	FL; GA	Yes	FL resident	05/10/20
47,376	Hillsborough	67	Male	No		Unknown	FL resident	05/10/20
47,377	Hillsborough	53	Female	Unknown		Yes	FL resident	05/10/20
47,378	Hillsborough	59	Female	Unknown		Unknown	FL resident	05/10/20
47,379	Hillsborough	45	Female	No		Unknown	FL resident	05/10/20
47,380	Hillsborough	39	Female	Unknown		Unknown	FL resident	05/10/20
47,381	Hillsborough	87	Male	No		Yes	FL resident	05/10/20
47,382	Hillsborough	75	Male	No		Yes	FL resident	05/10/20
47,383	Hillsborough	32	Female	Unknown		Unknown	FL resident	05/10/20
47,384	Hillsborough	87	Female	No		Unknown	FL resident	05/10/20
47,385	Hillsborough	46	Female	No		No	FL resident	05/10/20
47,386	Hillsborough	69	Male	No		Yes	FL resident	05/10/20
47,387	Hillsborough	56	Male	No		No	FL resident	05/10/20
47,388	Hillsborough	49	Female	Unknown		Yes	FL resident	05/10/20
47,389	Hillsborough	55	Female	No		Yes	FL resident	05/10/20
47,390	Hillsborough	47	Female	No		Yes	FL resident	05/10/20
47,391	Hillsborough	39	Female	No		No	FL resident	05/10/20
47,392	Hillsborough	69	Male	No		No	FL resident	05/10/20
47,393	Hillsborough	21	Female	Yes	IL	Unknown	FL resident	05/10/20
47,394	Hillsborough	88	Male	Unknown		Unknown	FL resident	05/11/20
47,395	Hillsborough	48	Female	No		No	FL resident	05/11/20
47,396	Hillsborough	93	Female	Unknown		No	FL resident	05/11/20
47,397	Hillsborough	68	Female	Unknown		Unknown	FL resident	05/11/20
47,398	Hillsborough	26	Female	No		Yes	FL resident	05/11/20
47,399	Hillsborough	41	Male	No		Yes	FL resident	05/11/20
47,400	Hillsborough	44	Female	No		No	FL resident	05/11/20
47,401	Hillsborough	73	Male	No		Unknown	FL resident	05/11/20
47,402	Hillsborough	70	Male	No		Unknown	FL resident	05/11/20
47,403	Hillsborough	86	Female	No		Unknown	FL resident	05/11/20
47,404	Hillsborough	20	Female	No		Yes	FL resident	05/11/20
47,405	Hillsborough	58	Female	Unknown		No	FL resident	05/11/20
47,406	Hillsborough	62	Male	No		Yes	FL resident	05/11/20
47,407	Hillsborough	33	Female	Yes	AL; CA; CO; FL; LA; MS; NM; TN	Unknown	FL resident	05/11/20
47,408	Hillsborough	19	Female	No		Yes	FL resident	05/11/20
47,409	Hillsborough	82	Female	No		Yes	FL resident	05/11/20
47,410	Hillsborough	78	Female	No		Yes	FL resident	05/11/20
47,411	Hillsborough	53	Male	Unknown		Yes	FL resident	05/11/20
47,412	Hillsborough	56	Male	No		Yes	FL resident	05/11/20
47,413	Hillsborough	12	Male	No		Yes	FL resident	05/11/20
47,414	Hillsborough	53	Male	No		No	FL resident	05/11/20
47,415	Hillsborough	37	Female	Yes	FL; GEORGIA	Yes	FL resident	05/11/20
47,416	Hillsborough	16	Male	Unknown			FL resident	05/11/20
47,417	Hillsborough	49	Male	No		Unknown	FL resident	05/11/20
47,418	Hillsborough	28	Male	Unknown		Yes	FL resident	05/11/20
47,419	Hillsborough	21	Female	Unknown		Yes	FL resident	05/11/20
47,420	Hillsborough	44	Female	Unknown		Unknown	FL resident	05/11/20
47,421	Hillsborough	22	Female	Unknown		Unknown	FL resident	05/12/20
47,422	Hillsborough	45	Male	No		Yes	FL resident	05/12/20

Coronavirus: line list of cases

Data verified as of Jun 18, 2020 at 10 AM

Data in this report are provisional and subject to change.

Case	County	Age	Gender	Travel related	Travel detail	Contact with a confirmed case	Jurisdiction	Date case counted
47,423	Hillsborough	46	Male	Unknown		Unknown	FL resident	05/12/20
47,424	Hillsborough	37	Female	No		Yes	FL resident	05/12/20
47,425	Hillsborough	32	Female	No		No	FL resident	05/12/20
47,426	Hillsborough	50	Female	No		Unknown	FL resident	05/12/20
47,427	Hillsborough	14	Male	No		Yes	FL resident	05/12/20
47,428	Hillsborough	55	Female	No		Unknown	FL resident	05/12/20
47,429	Hillsborough	91	Female	No		Unknown	FL resident	05/12/20
47,430	Hillsborough	73	Female	No		Unknown	FL resident	05/12/20
47,431	Hillsborough	55	Male	No		Yes	FL resident	05/12/20
47,432	Hillsborough	35	Male	No		Yes	FL resident	05/12/20
47,433	Hillsborough	66	Male	No		Unknown	FL resident	05/12/20
47,434	Hillsborough	88	Female	No			FL resident	05/12/20
47,435	Hillsborough	73	Female	Unknown		Unknown	FL resident	05/12/20
47,436	Hillsborough	67	Female	No		Unknown	FL resident	05/12/20
47,437	Hillsborough	2	Male	No		No	FL resident	05/12/20
47,438	Hillsborough	72	Male	No		Unknown	FL resident	05/12/20
47,439	Hillsborough	24	Female	No		Yes	FL resident	05/12/20
47,440	Hillsborough	31	Female	Unknown		Unknown	FL resident	05/13/20
47,441	Hillsborough	68	Male	No		No	FL resident	05/13/20
47,442	Hillsborough	53	Female	Unknown		Unknown	FL resident	05/13/20
47,443	Hillsborough	67	Female	Unknown		Yes	FL resident	05/13/20
47,444	Hillsborough	62	Female	No		No	FL resident	05/13/20
47,445	Hillsborough	41	Female	Unknown		Unknown	FL resident	05/13/20
47,446	Hillsborough	60	Male	Unknown		Unknown	FL resident	05/13/20
47,447	Hillsborough	50	Male	No		Unknown	FL resident	05/13/20
47,448	Hillsborough	76	Male	Unknown			FL resident	05/13/20
47,449	Hillsborough	77	Female	No			FL resident	05/13/20
47,450	Hillsborough	80	Male	Unknown			FL resident	05/13/20
47,451	Hillsborough	79	Male	Unknown			FL resident	05/13/20
47,452	Hillsborough	65	Male	No		No	FL resident	05/13/20
47,453	Hillsborough	38	Female	No		Yes	FL resident	05/13/20
47,454	Hillsborough	51	Female	No		Yes	FL resident	05/13/20
47,455	Hillsborough	40	Male	No		Yes	FL resident	05/13/20
47,456	Hillsborough	33	Female	No		Yes	FL resident	05/13/20
47,457	Hillsborough	61	Male	No		Unknown	FL resident	05/13/20
47,458	Hillsborough	52	Female	No		Unknown	FL resident	05/13/20
47,459	Hillsborough	66	Female	No		Yes	FL resident	05/13/20
47,460	Hillsborough	27	Male	No		Yes	FL resident	05/13/20
47,461	Hillsborough	40	Female	No		Unknown	FL resident	05/13/20
47,462	Hillsborough	96	Female	No		Yes	FL resident	05/13/20
47,463	Hillsborough	56	Female	No		No	FL resident	05/13/20
47,464	Hillsborough	53	Female	No			FL resident	05/13/20
47,465	Hillsborough	80	Male	No			FL resident	05/13/20
47,466	Hillsborough	64	Female	No		Yes	FL resident	05/13/20
47,467	Hillsborough	52	Female	Unknown		Unknown	FL resident	05/13/20
47,468	Hillsborough	24	Female	No		Yes	FL resident	05/13/20
47,469	Hillsborough	52	Female	Yes	FL; KY	Yes	FL resident	05/13/20
47,470	Hillsborough	80	Male	No		No	FL resident	05/13/20
47,471	Hillsborough	67	Female	No		No	FL resident	05/13/20
47,472	Hillsborough	64	Female	No		Unknown	FL resident	05/13/20
47,473	Hillsborough	59	Female	No		Yes	FL resident	05/13/20
47,474	Hillsborough	41	Female	No		Unknown	FL resident	05/13/20
47,475	Hillsborough	53	Female	No		Unknown	FL resident	05/14/20
47,476	Hillsborough	30	Female	No		Yes	FL resident	05/14/20
47,477	Hillsborough	46	Female	No		Yes	FL resident	05/14/20
47,478	Hillsborough	59	Female	No		Unknown	FL resident	05/14/20
47,479	Hillsborough	32	Male	No		No	FL resident	05/14/20
47,480	Hillsborough	44	Female	No		Unknown	FL resident	05/14/20
47,481	Hillsborough	29	Male	Yes	UNKNOWN COUNTRY	Unknown	FL resident	05/14/20
47,482	Hillsborough	55	Male	No		Unknown	FL resident	05/14/20
47,483	Hillsborough	68	Female	No		No	FL resident	05/14/20
47,484	Hillsborough	91	Male	No		Unknown	FL resident	05/14/20

Coronavirus: line list of cases

Data verified as of Jun 18, 2020 at 10 AM

Data in this report are provisional and subject to change.

Case	County	Age	Gender	Travel related	Travel detail	Contact with a confirmed case	Jurisdiction	Date case counted
47,485	Hillsborough	70	Male	No		No	FL resident	05/14/20
47,486	Hillsborough	36	Female	Unknown		Unknown	FL resident	05/14/20
47,487	Hillsborough	4	Male	No		Yes	FL resident	05/14/20
47,488	Hillsborough	42	Male	No		Yes	FL resident	05/14/20
47,489	Hillsborough	35	Female	No		Yes	FL resident	05/14/20
47,490	Hillsborough	11	Male	No		Yes	FL resident	05/14/20
47,491	Hillsborough	9	Male	No		Yes	FL resident	05/14/20
47,492	Hillsborough	13	Female	No		Yes	FL resident	05/14/20
47,493	Hillsborough	40	Male	No		No	FL resident	05/14/20
47,494	Hillsborough	66	Female	No		Yes	FL resident	05/14/20
47,495	Hillsborough	68	Male	No		Unknown	FL resident	05/14/20
47,496	Hillsborough	37	Male	No		No	FL resident	05/14/20
47,497	Hillsborough	1	Female	No		Yes	FL resident	05/14/20
47,498	Hillsborough	80	Female	No		No	FL resident	05/14/20
47,499	Hillsborough	50	Male	No		No	FL resident	05/14/20
47,500	Hillsborough	34	Female	No		Yes	FL resident	05/14/20
47,501	Hillsborough	46	Female	Unknown			FL resident	05/14/20
47,502	Hillsborough	37	Female	No		Unknown	FL resident	05/14/20
47,503	Hillsborough	27	Male	No		Yes	FL resident	05/14/20
47,504	Hillsborough	74	Female	No		Yes	FL resident	05/15/20
47,505	Hillsborough	27	Female	No		Unknown	FL resident	05/15/20
47,506	Hillsborough	39	Male	No		Yes	FL resident	05/15/20
47,507	Hillsborough	30	Female	No		Yes	FL resident	05/15/20
47,508	Hillsborough	32	Female	No		Yes	FL resident	05/15/20
47,509	Hillsborough	47	Male	No		Yes	FL resident	05/15/20
47,510	Hillsborough	60	Male	No		Yes	FL resident	05/15/20
47,511	Hillsborough	10	Male	No		Yes	FL resident	05/15/20
47,512	Hillsborough	71	Female	No			FL resident	05/15/20
47,513	Hillsborough	47	Female	No		No	FL resident	05/15/20
47,514	Hillsborough	68	Male	No			FL resident	05/15/20
47,515	Hillsborough	38	Male	No		Unknown	FL resident	05/15/20
47,516	Hillsborough	91	Female	No			FL resident	05/15/20
47,517	Hillsborough	84	Female	No			FL resident	05/15/20
47,518	Hillsborough	79	Male	No			FL resident	05/15/20
47,519	Hillsborough	37	Female	No		Yes	FL resident	05/15/20
47,520	Hillsborough	57	Male	Unknown			FL resident	05/15/20
47,521	Hillsborough	31	Female	No		Unknown	FL resident	05/15/20
47,522	Hillsborough	67	Male	No			FL resident	05/15/20
47,523	Hillsborough	50	Female	Unknown			FL resident	05/15/20
47,524	Hillsborough	54	Female	No		Unknown	FL resident	05/15/20
47,525	Hillsborough	48	Female	No		Yes	FL resident	05/15/20
47,526	Hillsborough	95	Female	No			FL resident	05/15/20
47,527	Hillsborough	48	Female	No		Unknown	FL resident	05/15/20
47,528	Hillsborough	57	Female	No			FL resident	05/15/20
47,529	Hillsborough	70	Male	No			FL resident	05/15/20
47,530	Hillsborough	72	Female	No		Unknown	FL resident	05/15/20
47,531	Hillsborough	28	Female	No		Unknown	FL resident	05/15/20
47,532	Hillsborough	54	Male	Yes	TX	No	FL resident	05/15/20
47,533	Hillsborough	63	Female	No		No	FL resident	05/15/20
47,534	Hillsborough	45	Male	Unknown		Unknown	FL resident	05/15/20
47,535	Hillsborough	26	Male	No		Yes	FL resident	05/16/20
47,536	Hillsborough	39	Male	Yes	FL; NC	Unknown	FL resident	05/16/20
47,537	Hillsborough	87	Female	No		Yes	FL resident	05/16/20
47,538	Hillsborough	21	Female	No		No	FL resident	05/16/20
47,539	Hillsborough	20	Female	Yes	FL; NY	Unknown	FL resident	05/16/20
47,540	Hillsborough	75	Female	No		Unknown	FL resident	05/16/20
47,541	Hillsborough	59	Female	No		Yes	FL resident	05/16/20
47,542	Hillsborough	82	Female	No			FL resident	05/16/20
47,543	Hillsborough	35	Female	No		No	FL resident	05/16/20
47,544	Hillsborough	41	Male	No		Yes	FL resident	05/16/20
47,545	Hillsborough	20	Female	No		Yes	FL resident	05/16/20
47,546	Hillsborough	13	Male	Unknown			FL resident	05/16/20

Coronavirus: line list of cases

Data verified as of Jun 18, 2020 at 10 AM

Data in this report are provisional and subject to change.

Case	County	Age	Gender	Travel related	Travel detail	Contact with a confirmed case	Jurisdiction	Date case counted
47,547	Hillsborough	77	Male	No		Unknown	FL resident	05/16/20
47,548	Hillsborough	27	Male	Unknown			FL resident	05/16/20
47,549	Hillsborough	20	Female	Unknown		Unknown	FL resident	05/16/20
47,550	Hillsborough	70	Male	No		Yes	FL resident	05/16/20
47,551	Hillsborough	57	Male	No		Yes	FL resident	05/16/20
47,552	Hillsborough	77	Female	No		Yes	FL resident	05/16/20
47,553	Hillsborough	59	Male	No		Yes	FL resident	05/16/20
47,554	Hillsborough	47	Male	No		Unknown	FL resident	05/16/20
47,555	Hillsborough	60	Female	No		Unknown	FL resident	05/16/20
47,556	Hillsborough	92	Male	No		Unknown	FL resident	05/16/20
47,557	Hillsborough	72	Female	No		No	FL resident	05/16/20
47,558	Hillsborough	55	Female	No		Yes	FL resident	05/16/20
47,559	Hillsborough	41	Female	No		Unknown	FL resident	05/16/20
47,560	Hillsborough	53	Female	No		Unknown	FL resident	05/16/20
47,561	Hillsborough	24	Female	No		Unknown	FL resident	05/16/20
47,562	Hillsborough	37	Male	No		Yes	FL resident	05/16/20
47,563	Hillsborough	42	Male	No		No	FL resident	05/16/20
47,564	Hillsborough	24	Female	No		Unknown	FL resident	05/16/20
47,565	Hillsborough	72	Female	No		Yes	FL resident	05/16/20
47,566	Hillsborough	20	Male	Unknown		Unknown	FL resident	05/17/20
47,567	Hillsborough	69	Female	No		Yes	FL resident	05/17/20
47,568	Hillsborough	23	Female	No		Yes	FL resident	05/17/20
47,569	Hillsborough	20	Female	No		Yes	FL resident	05/17/20
47,570	Hillsborough	51	Female	Unknown		No	FL resident	05/17/20
47,571	Hillsborough	49	Female	No		Yes	FL resident	05/17/20
47,572	Hillsborough	41	Female	Unknown		Yes	FL resident	05/17/20
47,573	Hillsborough	35	Male	No		Unknown	FL resident	05/17/20
47,574	Hillsborough	41	Male	No		Yes	FL resident	05/17/20
47,575	Hillsborough	36	Male	No		No	FL resident	05/17/20
47,576	Hillsborough	42	Female	No		No	FL resident	05/17/20
47,577	Hillsborough	46	Male	No		Yes	FL resident	05/17/20
47,578	Hillsborough	81	Female	No		No	FL resident	05/17/20
47,579	Hillsborough	38	Male	No		No	FL resident	05/17/20
47,580	Hillsborough	29	Male	Unknown		Yes	FL resident	05/17/20
47,581	Hillsborough	70	Male	No		Unknown	FL resident	05/17/20
47,582	Hillsborough	49	Female	No		Unknown	FL resident	05/17/20
47,583	Hillsborough	62	Male	Unknown		Unknown	FL resident	05/17/20
47,584	Hillsborough	87	Female	No		Unknown	FL resident	05/17/20
47,585	Hillsborough	57	Female	No		Yes	FL resident	05/17/20
47,586	Hillsborough	63	Male	No		Unknown	FL resident	05/17/20
47,587	Hillsborough	44	Female	No		Unknown	FL resident	05/17/20
47,588	Hillsborough	56	Male	No			FL resident	05/17/20
47,589	Hillsborough	39	Female	No		Yes	FL resident	05/17/20
47,590	Hillsborough	63	Female	No		Yes	FL resident	05/17/20
47,591	Hillsborough	46	Female	Unknown		Unknown	FL resident	05/17/20
47,592	Hillsborough	22	Male	Unknown		Unknown	FL resident	05/17/20
47,593	Hillsborough	81	Male	No		No	FL resident	05/17/20
47,594	Hillsborough	21	Female	No		Unknown	FL resident	05/17/20
47,595	Hillsborough	54	Female	No		Yes	FL resident	05/17/20
47,596	Hillsborough	48	Male	No		No	FL resident	05/17/20
47,597	Hillsborough	25	Male	No		Yes	FL resident	05/18/20
47,598	Hillsborough	61	Female	No		Unknown	FL resident	05/18/20
47,599	Hillsborough	5	Male	No		No	FL resident	05/18/20
47,600	Hillsborough	56	Male	No		No	FL resident	05/18/20
47,601	Hillsborough	56	Female	No		Unknown	FL resident	05/18/20
47,602	Hillsborough	42	Male	Unknown		Unknown	FL resident	05/18/20
47,603	Hillsborough	23	Female	No		Yes	FL resident	05/18/20
47,604	Hillsborough	15	Male	No		No	FL resident	05/18/20
47,605	Hillsborough	49	Male	Unknown		No	FL resident	05/18/20
47,606	Hillsborough	61	Female	Unknown		Unknown	FL resident	05/18/20
47,607	Hillsborough	49	Male	No		No	FL resident	05/18/20
47,608	Hillsborough	50	Female	No		Yes	FL resident	05/18/20

Coronavirus: line list of cases

Data verified as of Jun 18, 2020 at 10 AM

Data in this report are provisional and subject to change.

Case	County	Age	Gender	Travel related	Travel detail	Contact with a confirmed case	Jurisdiction	Date case counted
47,609	Hillsborough	22	Female	No		Unknown	FL resident	05/18/20
47,610	Hillsborough	38	Male	No		Unknown	FL resident	05/18/20
47,611	Hillsborough	2	Male	No		Yes	FL resident	05/18/20
47,612	Hillsborough	31	Male	Unknown		Unknown	FL resident	05/18/20
47,613	Hillsborough	60	Female	No		No	FL resident	05/18/20
47,614	Hillsborough	44	Female	No		Yes	FL resident	05/19/20
47,615	Hillsborough	51	Male	No		No	FL resident	05/19/20
47,616	Hillsborough	32	Female	No		Yes	FL resident	05/19/20
47,617	Hillsborough	42	Male	No		No	FL resident	05/19/20
47,618	Hillsborough	30	Male	No		Yes	FL resident	05/19/20
47,619	Hillsborough	70	Female	Unknown		Unknown	FL resident	05/19/20
47,620	Hillsborough	64	Female	No		No	FL resident	05/19/20
47,621	Hillsborough	36	Female	Unknown		Unknown	FL resident	05/19/20
47,622	Hillsborough	54	Male	No		Yes	FL resident	05/19/20
47,623	Hillsborough	56	Female	No		Unknown	FL resident	05/19/20
47,624	Hillsborough	24	Male	No		Unknown	FL resident	05/19/20
47,625	Hillsborough	0	Male	No		Unknown	FL resident	05/19/20
47,626	Hillsborough	68	Female	No		Unknown	FL resident	05/19/20
47,627	Hillsborough	22	Male	No		No	FL resident	05/19/20
47,628	Hillsborough	45	Male	No		Unknown	FL resident	05/19/20
47,629	Hillsborough	20	Female	No		Yes	FL resident	05/19/20
47,630	Hillsborough	22	Female	No		Unknown	FL resident	05/19/20
47,631	Hillsborough	88	Female	No		Unknown	FL resident	05/19/20
47,632	Hillsborough	32	Female	No		No	FL resident	05/19/20
47,633	Hillsborough	56	Male	No		No	FL resident	05/19/20
47,634	Hillsborough	21	Female	Unknown			FL resident	05/19/20
47,635	Hillsborough	23	Male	No		Yes	FL resident	05/19/20
47,636	Hillsborough	35	Female	No		No	FL resident	05/20/20
47,637	Hillsborough	49	Female	No		No	FL resident	05/20/20
47,638	Hillsborough	28	Female	No		Yes	FL resident	05/20/20
47,639	Hillsborough	36	Male	No		Yes	FL resident	05/20/20
47,640	Hillsborough	83	Male	No		Yes	FL resident	05/20/20
47,641	Hillsborough	53	Female	No		Yes	FL resident	05/20/20
47,642	Hillsborough	75	Female	Unknown		No	FL resident	05/20/20
47,643	Hillsborough	48	Female	No		Unknown	FL resident	05/20/20
47,644	Hillsborough	23	Male	No		Unknown	FL resident	05/20/20
47,645	Hillsborough	68	Female	Unknown		Yes	FL resident	05/20/20
47,646	Hillsborough	42	Male	No		Unknown	FL resident	05/20/20
47,647	Hillsborough	43	Female	No		Yes	FL resident	05/20/20
47,648	Hillsborough	35	Female	No		Yes	FL resident	05/20/20
47,649	Hillsborough	31	Male	No		Yes	FL resident	05/20/20
47,650	Hillsborough	38	Female	No		Yes	FL resident	05/20/20
47,651	Hillsborough	85	Male	No		Yes	FL resident	05/20/20
47,652	Hillsborough	80	Male	No		Yes	FL resident	05/20/20
47,653	Hillsborough	49	Female	No		Yes	FL resident	05/20/20
47,654	Hillsborough	44	Female	Yes	PA	Yes	FL resident	05/20/20
47,655	Hillsborough	25	Male	No		Unknown	FL resident	05/20/20
47,656	Hillsborough	35	Male	No		Unknown	FL resident	05/20/20
47,657	Hillsborough	51	Female	No		Yes	FL resident	05/20/20
47,658	Hillsborough	43	Female	No		Yes	FL resident	05/20/20
47,659	Hillsborough	61	Male	No		Yes	FL resident	05/20/20
47,660	Hillsborough	47	Female	No		Yes	FL resident	05/20/20
47,661	Hillsborough	27	Male	No		Unknown	FL resident	05/20/20
47,662	Hillsborough	48	Male	No		Yes	FL resident	05/20/20
47,663	Hillsborough	4	Female	No		Yes	FL resident	05/20/20
47,664	Hillsborough	50	Female	No		Yes	FL resident	05/20/20
47,665	Hillsborough	70	Female	No		Yes	FL resident	05/20/20
47,666	Hillsborough	29	Male	Unknown		Unknown	FL resident	05/20/20
47,667	Hillsborough	55	Female	No		Yes	FL resident	05/20/20
47,668	Hillsborough	25	Female	No		Yes	FL resident	05/20/20
47,669	Hillsborough	61	Female	No		Unknown	FL resident	05/20/20
47,670	Hillsborough	40	Male	No		Unknown	FL resident	05/20/20

Coronavirus: line list of cases

Data verified as of Jun 18, 2020 at 10 AM

Data in this report are provisional and subject to change.

Case	County	Age	Gender	Travel related	Travel detail	Contact with a confirmed case	Jurisdiction	Date case counted
47,671	Hillsborough	42	Female	No		Yes	FL resident	05/20/20
47,672	Hillsborough	49	Male	No		Unknown	FL resident	05/20/20
47,673	Hillsborough	59	Female	No		Yes	FL resident	05/20/20
47,674	Hillsborough	89	Female	No		Unknown	FL resident	05/20/20
47,675	Hillsborough	88	Male	No			FL resident	05/20/20
47,676	Hillsborough	78	Female	No			FL resident	05/20/20
47,677	Hillsborough	50	Male	No		Unknown	FL resident	05/20/20
47,678	Hillsborough	89	Female	No		Unknown	FL resident	05/20/20
47,679	Hillsborough	58	Female	Unknown			FL resident	05/20/20
47,680	Hillsborough	41	Female	No		Unknown	FL resident	05/20/20
47,681	Hillsborough	89	Female	No		Unknown	FL resident	05/20/20
47,682	Hillsborough	81	Male	No		Unknown	FL resident	05/20/20
47,683	Hillsborough	78	Male	No		Unknown	FL resident	05/20/20
47,684	Hillsborough	45	Female	No		No	FL resident	05/20/20
47,685	Hillsborough	34	Female	No		No	FL resident	05/20/20
47,686	Hillsborough	33	Male	No		Unknown	FL resident	05/20/20
47,687	Hillsborough	92	Male	No		Unknown	FL resident	05/20/20
47,688	Hillsborough	78	Female	No		Unknown	FL resident	05/20/20
47,689	Hillsborough	64	Male	No		Unknown	FL resident	05/20/20
47,690	Hillsborough	37	Female	No		Yes	FL resident	05/20/20
47,691	Hillsborough	59	Female	No		Unknown	FL resident	05/20/20
47,692	Hillsborough	38	Female	No		Yes	FL resident	05/20/20
47,693	Hillsborough	67	Male	No		Unknown	FL resident	05/20/20
47,694	Hillsborough	55	Female	Unknown		Unknown	FL resident	05/20/20
47,695	Hillsborough	82	Male	No		Yes	FL resident	05/20/20
47,696	Hillsborough	83	Female	No		Yes	FL resident	05/20/20
47,697	Hillsborough	91	Female	No		Unknown	FL resident	05/20/20
47,698	Hillsborough	65	Male	No		Unknown	FL resident	05/20/20
47,699	Hillsborough	90	Female	Unknown		Unknown	FL resident	05/20/20
47,700	Hillsborough	49	Female	No		Yes	FL resident	05/20/20
47,701	Hillsborough	85	Female	No			FL resident	05/20/20
47,702	Hillsborough	29	Male	No		No	FL resident	05/20/20
47,703	Hillsborough	49	Female	No		No	FL resident	05/20/20
47,704	Hillsborough	39	Male	Unknown		Unknown	FL resident	05/21/20
47,705	Hillsborough	69	Female	No		Yes	FL resident	05/21/20
47,706	Hillsborough	55	Male	No		Yes	FL resident	05/21/20
47,707	Hillsborough	46	Female	No		Yes	FL resident	05/21/20
47,708	Hillsborough	48	Female	No		Unknown	FL resident	05/21/20
47,709	Hillsborough	69	Male	No		Yes	FL resident	05/21/20
47,710	Hillsborough	24	Male	No		Yes	FL resident	05/21/20
47,711	Hillsborough	71	Male	No		Unknown	FL resident	05/21/20
47,712	Hillsborough	41	Male	No		Yes	FL resident	05/21/20
47,713	Hillsborough	67	Male	No		Yes	FL resident	05/21/20
47,714	Hillsborough	40	Male	No		Yes	FL resident	05/21/20
47,715	Hillsborough	54	Male	No		Yes	FL resident	05/21/20
47,716	Hillsborough	24	Male	Unknown			FL resident	05/21/20
47,717	Hillsborough	26	Male	No		Unknown	FL resident	05/21/20
47,718	Hillsborough	23	Female	No		Unknown	FL resident	05/21/20
47,719	Hillsborough	57	Male	No		Unknown	FL resident	05/21/20
47,720	Hillsborough	59	Female	No		Yes	FL resident	05/21/20
47,721	Hillsborough	34	Male	No		Yes	FL resident	05/21/20
47,722	Hillsborough	72	Male	No		No	FL resident	05/21/20
47,723	Hillsborough	49	Male	Unknown			FL resident	05/21/20
47,724	Hillsborough	25	Male	No		Yes	FL resident	05/21/20
47,725	Hillsborough	57	Male	No		Yes	FL resident	05/21/20
47,726	Hillsborough	27	Female	No		Yes	FL resident	05/21/20
47,727	Hillsborough	18	Male	No		Yes	FL resident	05/21/20
47,728	Hillsborough	24	Female	No		Yes	FL resident	05/21/20
47,729	Hillsborough	35	Female	Unknown		Yes	FL resident	05/22/20
47,730	Hillsborough	38	Female	No		Unknown	FL resident	05/22/20
47,731	Hillsborough	47	Male	No		Yes	FL resident	05/22/20
47,732	Hillsborough	49	Male	No		Yes	FL resident	05/22/20

Coronavirus: line list of cases

Data verified as of Jun 18, 2020 at 10 AM

Data in this report are provisional and subject to change.

Case	County	Age	Gender	Travel related	Travel detail	Contact with a confirmed case	Jurisdiction	Date case counted
47,733	Hillsborough	33	Male	No		Yes	FL resident	05/22/20
47,734	Hillsborough	46	Female	No		Yes	FL resident	05/22/20
47,735	Hillsborough	37	Female	No		No	FL resident	05/22/20
47,736	Hillsborough	19	Male	No		Yes	FL resident	05/22/20
47,737	Hillsborough	49	Female	No		No	FL resident	05/22/20
47,738	Hillsborough	44	Male	No		Yes	FL resident	05/22/20
47,739	Hillsborough	35	Female	No		No	FL resident	05/22/20
47,740	Hillsborough	90	Female	No		Yes	FL resident	05/22/20
47,741	Hillsborough	64	Female	No		Yes	FL resident	05/22/20
47,742	Hillsborough	54	Male	No		Yes	FL resident	05/22/20
47,743	Hillsborough	53	Female	No		Yes	FL resident	05/22/20
47,744	Hillsborough	88	Male	No		Unknown	FL resident	05/22/20
47,745	Hillsborough	22	Male	No		No	FL resident	05/22/20
47,746	Hillsborough	54	Female	No		Yes	FL resident	05/22/20
47,747	Hillsborough	19	Male	No		Unknown	FL resident	05/22/20
47,748	Hillsborough	15	Female	No		Unknown	FL resident	05/22/20
47,749	Hillsborough	68	Female	No		Unknown	FL resident	05/22/20
47,750	Hillsborough	87	Female	No		Unknown	FL resident	05/22/20
47,751	Hillsborough	58	Female	No		Unknown	FL resident	05/22/20
47,752	Hillsborough	65	Female	No		Unknown	FL resident	05/22/20
47,753	Hillsborough	33	Female	No		Unknown	FL resident	05/22/20
47,754	Hillsborough	78	Female	No		Unknown	FL resident	05/22/20
47,755	Hillsborough	61	Male	Unknown		Yes	FL resident	05/22/20
47,756	Hillsborough	69	Male	No		Yes	FL resident	05/22/20
47,757	Hillsborough	45	Female	Unknown		Unknown	FL resident	05/22/20
47,758	Hillsborough	29	Male	No		Yes	FL resident	05/22/20
47,759	Hillsborough	2	Female	No		Yes	FL resident	05/22/20
47,760	Hillsborough	37	Female	No		Yes	FL resident	05/22/20
47,761	Hillsborough	76	Male	No			FL resident	05/22/20
47,762	Hillsborough	72	Male	No		Unknown	FL resident	05/23/20
47,763	Hillsborough	86	Female	No		Unknown	FL resident	05/23/20
47,764	Hillsborough	42	Male	Unknown		Unknown	FL resident	05/23/20
47,765	Hillsborough	57	Female	No		No	FL resident	05/23/20
47,766	Hillsborough	32	Male	No		Unknown	FL resident	05/23/20
47,767	Hillsborough	18	Male	No		Yes	FL resident	05/23/20
47,768	Hillsborough	25	Male	No		No	FL resident	05/23/20
47,769	Hillsborough	47	Male	No		Unknown	FL resident	05/23/20
47,770	Hillsborough	65	Female	No		Unknown	FL resident	05/23/20
47,771	Hillsborough	84	Male	No		Unknown	FL resident	05/23/20
47,772	Hillsborough	35	Male	No		Yes	FL resident	05/23/20
47,773	Hillsborough	58	Male	No		Yes	FL resident	05/23/20
47,774	Hillsborough	75	Female	No			FL resident	05/23/20
47,775	Hillsborough	82	Male	No		Unknown	FL resident	05/23/20
47,776	Hillsborough	43	Male	No		Unknown	FL resident	05/23/20
47,777	Hillsborough	42	Male	No		Unknown	FL resident	05/23/20
47,778	Hillsborough	43	Male	No		No	FL resident	05/23/20
47,779	Hillsborough	21	Male	No		Unknown	FL resident	05/23/20
47,780	Hillsborough	43	Male	Unknown		Unknown	FL resident	05/23/20
47,781	Hillsborough	70	Male	Unknown			FL resident	05/23/20
47,782	Hillsborough	31	Male	No		No	FL resident	05/23/20
47,783	Hillsborough	45	Female	No		Unknown	FL resident	05/24/20
47,784	Hillsborough	56	Male	No		Yes	FL resident	05/24/20
47,785	Hillsborough	14	Male	No		Unknown	FL resident	05/24/20
47,786	Hillsborough	56	Male	No		Yes	FL resident	05/24/20
47,787	Hillsborough	36	Male	No		Yes	FL resident	05/24/20
47,788	Hillsborough	40	Female	No		Yes	FL resident	05/24/20
47,789	Hillsborough	34	Female	Unknown		Unknown	FL resident	05/24/20
47,790	Hillsborough	33	Male	No		Yes	FL resident	05/24/20
47,791	Hillsborough	80	Male	No		Unknown	FL resident	05/24/20
47,792	Hillsborough	40	Female	No		Yes	FL resident	05/24/20
47,793	Hillsborough	57	Male	No		No	FL resident	05/24/20
47,794	Hillsborough	89	Female	No			FL resident	05/24/20

Coronavirus: line list of cases

Data verified as of Jun 18, 2020 at 10 AM

Data in this report are provisional and subject to change.

Case	County	Age	Gender	Travel related	Travel detail	Contact with a confirmed case	Jurisdiction	Date case counted
47,795	Hillsborough	30	Female	No		Yes	FL resident	05/24/20
47,796	Hillsborough	7	Female	No		Yes	FL resident	05/24/20
47,797	Hillsborough	46	Female	Unknown		Unknown	FL resident	05/24/20
47,798	Hillsborough	9	Male	No		Yes	FL resident	05/24/20
47,799	Hillsborough	38	Female	No		Yes	FL resident	05/24/20
47,800	Hillsborough	31	Female	No		Yes	FL resident	05/24/20
47,801	Hillsborough	38	Female	Unknown		Yes	FL resident	05/24/20
47,802	Hillsborough	56	Male	No		Yes	FL resident	05/24/20
47,803	Hillsborough	85	Male	No			FL resident	05/24/20
47,804	Hillsborough	25	Female	No		Yes	FL resident	05/24/20
47,805	Hillsborough	65	Female	No		No	FL resident	05/24/20
47,806	Hillsborough	89	Female	No			FL resident	05/24/20
47,807	Hillsborough	78	Female	No			FL resident	05/24/20
47,808	Hillsborough	35	Male	No		Yes	FL resident	05/24/20
47,809	Hillsborough	72	Female	No			FL resident	05/24/20
47,810	Hillsborough	49	Female	No		Yes	FL resident	05/24/20
47,811	Hillsborough	67	Male	No			FL resident	05/24/20
47,812	Hillsborough	40	Male	Unknown		Unknown	FL resident	05/24/20
47,813	Hillsborough	16	Male	Unknown		Yes	FL resident	05/24/20
47,814	Hillsborough	66	Male	Unknown		Yes	FL resident	05/24/20
47,815	Hillsborough	11	Female	No		Yes	FL resident	05/24/20
47,816	Hillsborough	36	Male	Unknown		Yes	FL resident	05/24/20
47,817	Hillsborough	35	Male	Unknown		Unknown	FL resident	05/24/20
47,818	Hillsborough	35	Female	No		Unknown	FL resident	05/24/20
47,819	Hillsborough	31	Male	No		Yes	FL resident	05/24/20
47,820	Hillsborough	29	Female	No		Yes	FL resident	05/24/20
47,821	Hillsborough	13	Female	No		Yes	FL resident	05/24/20
47,822	Hillsborough	22	Male	No		Yes	FL resident	05/24/20
47,823	Hillsborough	44	Female	No		Yes	FL resident	05/24/20
47,824	Hillsborough	26	Female	No		Yes	FL resident	05/24/20
47,825	Hillsborough	19	Female	No		Yes	FL resident	05/24/20
47,826	Hillsborough	35	Female	No		Unknown	FL resident	05/24/20
47,827	Hillsborough	49	Male	No		Yes	FL resident	05/24/20
47,828	Hillsborough	46	Male	No		Yes	FL resident	05/24/20
47,829	Hillsborough	24	Male	No		Yes	FL resident	05/24/20
47,830	Hillsborough	57	Male	No		No	FL resident	05/24/20
47,831	Hillsborough	0	Female	No		Yes	FL resident	05/24/20
47,832	Hillsborough	72	Female	No		Unknown	FL resident	05/24/20
47,833	Hillsborough	64	Male	No			FL resident	05/24/20
47,834	Hillsborough	72	Female	No			FL resident	05/24/20
47,835	Hillsborough	58	Male	No			FL resident	05/24/20
47,836	Hillsborough	36	Female	No		Yes	FL resident	05/24/20
47,837	Hillsborough	37	Female	No		Yes	FL resident	05/24/20
47,838	Hillsborough	24	Male	No		Yes	FL resident	05/24/20
47,839	Hillsborough	50	Female	Unknown		Yes	FL resident	05/24/20
47,840	Hillsborough	20	Male	Unknown		Yes	FL resident	05/24/20
47,841	Hillsborough	83	Male	Unknown		Unknown	FL resident	05/24/20
47,842	Hillsborough	33	Male	Unknown		Unknown	FL resident	05/24/20
47,843	Hillsborough	8	Female	No		Yes	FL resident	05/24/20
47,844	Hillsborough	36	Female	No		Yes	FL resident	05/24/20
47,845	Hillsborough	75	Male	Unknown		Unknown	FL resident	05/24/20
47,846	Hillsborough	56	Male	Unknown		Yes	FL resident	05/24/20
47,847	Hillsborough	18	Female	No		Yes	FL resident	05/24/20
47,848	Hillsborough	22	Male	No		Unknown	FL resident	05/24/20
47,849	Hillsborough	5	Female	No		Yes	FL resident	05/24/20
47,850	Hillsborough	54	Female	No		Yes	FL resident	05/24/20
47,851	Hillsborough	26	Female	No		Unknown	FL resident	05/24/20
47,852	Hillsborough	16	Female	Unknown			FL resident	05/24/20
47,853	Hillsborough	22	Male	Unknown		Unknown	FL resident	05/24/20
47,854	Hillsborough	34	Female	Unknown		Yes	FL resident	05/24/20
47,855	Hillsborough	48	Male	No		Yes	FL resident	05/24/20
47,856	Hillsborough	50	Male	No		Yes	FL resident	05/24/20

Coronavirus: line list of cases

Data verified as of Jun 18, 2020 at 10 AM

Data in this report are provisional and subject to change.

Case	County	Age	Gender	Travel related	Travel detail	Contact with a confirmed case	Jurisdiction	Date case counted
47,857	Hillsborough	77	Female	No		Unknown	FL resident	05/24/20
47,858	Hillsborough	20	Male	Unknown		Yes	FL resident	05/24/20
47,859	Hillsborough	27	Male	Unknown		Unknown	FL resident	05/24/20
47,860	Hillsborough	32	Female	No		Yes	FL resident	05/25/20
47,861	Hillsborough	51	Female	No		Yes	FL resident	05/25/20
47,862	Hillsborough	22	Male	No		Yes	FL resident	05/25/20
47,863	Hillsborough	40	Female	No		Yes	FL resident	05/25/20
47,864	Hillsborough	34	Male	No		Yes	FL resident	05/25/20
47,865	Hillsborough	13	Male	No		Yes	FL resident	05/25/20
47,866	Hillsborough	26	Female	No		Yes	FL resident	05/25/20
47,867	Hillsborough	18	Male	Unknown		Yes	FL resident	05/25/20
47,868	Hillsborough	24	Male	No		Yes	FL resident	05/25/20
47,869	Hillsborough	32	Male	No		Yes	FL resident	05/25/20
47,870	Hillsborough	66	Female	No		Yes	FL resident	05/25/20
47,871	Hillsborough	70	Male	No		Unknown	FL resident	05/25/20
47,872	Hillsborough	46	Female	Unknown		Yes	FL resident	05/25/20
47,873	Hillsborough	36	Male	No		Yes	FL resident	05/25/20
47,874	Hillsborough	44	Male	No		Yes	FL resident	05/25/20
47,875	Hillsborough	20	Female	No		Yes	FL resident	05/25/20
47,876	Hillsborough	61	Female	Unknown			FL resident	05/25/20
47,877	Hillsborough	18	Female	Unknown		Yes	FL resident	05/25/20
47,878	Hillsborough	19	Male	No		Yes	FL resident	05/25/20
47,879	Hillsborough	34	Male	No		Yes	FL resident	05/25/20
47,880	Hillsborough	36	Male	No		Yes	FL resident	05/25/20
47,881	Hillsborough	15	Male	No		Yes	FL resident	05/25/20
47,882	Hillsborough	27	Female	Unknown		Unknown	FL resident	05/25/20
47,883	Hillsborough	38	Female	Unknown		Unknown	FL resident	05/25/20
47,884	Hillsborough	0	Male	Unknown		Unknown	FL resident	05/25/20
47,885	Hillsborough	39	Male	Unknown		Unknown	FL resident	05/25/20
47,886	Hillsborough	85	Female	No		Unknown	FL resident	05/25/20
47,887	Hillsborough	30	Male	No		No	FL resident	05/25/20
47,888	Hillsborough	24	Female	No		Unknown	FL resident	05/25/20
47,889	Hillsborough	38	Male	No		No	FL resident	05/25/20
47,890	Hillsborough	70	Female	No		Unknown	FL resident	05/25/20
47,891	Hillsborough	26	Male	No		Yes	FL resident	05/25/20
47,892	Hillsborough	52	Male	No		Yes	FL resident	05/25/20
47,893	Hillsborough	19	Female	Unknown		Unknown	FL resident	05/25/20
47,894	Hillsborough	43	Female	No		Yes	FL resident	05/25/20
47,895	Hillsborough	51	Female	No		Yes	FL resident	05/25/20
47,896	Hillsborough	65	Female	No		Unknown	FL resident	05/25/20
47,897	Hillsborough	69	Female	No		No	FL resident	05/25/20
47,898	Hillsborough	52	Female	Unknown			FL resident	05/25/20
47,899	Hillsborough	44	Male	No		Unknown	FL resident	05/25/20
47,900	Hillsborough	30	Female	No		Yes	FL resident	05/25/20
47,901	Hillsborough	55	Female	No		Yes	FL resident	05/25/20
47,902	Hillsborough	56	Male	No		Unknown	FL resident	05/25/20
47,903	Hillsborough	22	Female	Unknown		Unknown	FL resident	05/25/20
47,904	Hillsborough	48	Male	No		No	FL resident	05/25/20
47,905	Hillsborough	66	Female	No		Unknown	FL resident	05/25/20
47,906	Hillsborough	34	Male	Unknown			FL resident	05/25/20
47,907	Hillsborough	68	Male	No		No	FL resident	05/25/20
47,908	Hillsborough	24	Female	Unknown		Yes	FL resident	05/25/20
47,909	Hillsborough	24	Female	Unknown		Yes	FL resident	05/25/20
47,910	Hillsborough	42	Female	No		Unknown	FL resident	05/25/20
47,911	Hillsborough	1	Female	No		Unknown	FL resident	05/25/20
47,912	Hillsborough	30	Male	No		Yes	FL resident	05/26/20
47,913	Hillsborough	32	Male	No		Unknown	FL resident	05/26/20
47,914	Hillsborough	66	Male	No		Unknown	FL resident	05/26/20
47,915	Hillsborough	31	Female	No		Yes	FL resident	05/26/20
47,916	Hillsborough	70	Male	No		Unknown	FL resident	05/26/20
47,917	Hillsborough	67	Female	No		Yes	FL resident	05/26/20
47,918	Hillsborough	25	Male	No		Yes	FL resident	05/26/20

Coronavirus: line list of cases

Data verified as of Jun 18, 2020 at 10 AM

Data in this report are provisional and subject to change.

Case	County	Age	Gender	Travel related	Travel detail	Contact with a confirmed case	Jurisdiction	Date case counted
47,919	Hillsborough	79	Male	No		Unknown	FL resident	05/26/20
47,920	Hillsborough	64	Female	No		Yes	FL resident	05/26/20
47,921	Hillsborough	29	Female	No		Yes	FL resident	05/26/20
47,922	Hillsborough	29	Female	No		Yes	FL resident	05/26/20
47,923	Hillsborough	22	Female	No		Yes	FL resident	05/26/20
47,924	Hillsborough	32	Female	Unknown		Yes	FL resident	05/26/20
47,925	Hillsborough	26	Male	No		Yes	FL resident	05/26/20
47,926	Hillsborough	54	Female	No		Yes	FL resident	05/26/20
47,927	Hillsborough	56	Male	No		Yes	FL resident	05/26/20
47,928	Hillsborough	93	Male	No		No	FL resident	05/26/20
47,929	Hillsborough	34	Female	Unknown		Unknown	FL resident	05/26/20
47,930	Hillsborough	84	Male	Unknown			FL resident	05/26/20
47,931	Hillsborough	37	Male	No		Yes	FL resident	05/26/20
47,932	Hillsborough	95	Female	Unknown			FL resident	05/26/20
47,933	Hillsborough	64	Male	No		Yes	FL resident	05/26/20
47,934	Hillsborough	61	Female	No		Yes	FL resident	05/27/20
47,935	Hillsborough	67	Female	No		Unknown	FL resident	05/27/20
47,936	Hillsborough	28	Female	No		Yes	FL resident	05/27/20
47,937	Hillsborough	33	Female	No		Unknown	FL resident	05/27/20
47,938	Hillsborough	19	Male	No		Unknown	FL resident	05/27/20
47,939	Hillsborough	30	Male	No		Unknown	FL resident	05/27/20
47,940	Hillsborough	25	Male	No		Unknown	FL resident	05/27/20
47,941	Hillsborough	50	Male	No		Unknown	FL resident	05/27/20
47,942	Hillsborough	27	Female	No		Unknown	FL resident	05/27/20
47,943	Hillsborough	81	Male	No		Yes	FL resident	05/27/20
47,944	Hillsborough	32	Male	Unknown		Yes	FL resident	05/27/20
47,945	Hillsborough	33	Female	No		Yes	FL resident	05/27/20
47,946	Hillsborough	46	Female	No		Unknown	FL resident	05/27/20
47,947	Hillsborough	88	Female	No		Unknown	FL resident	05/27/20
47,948	Hillsborough	62	Female	No		Yes	FL resident	05/27/20
47,949	Hillsborough	72	Female	No		Unknown	FL resident	05/27/20
47,950	Hillsborough	1	Female	No		Yes	FL resident	05/27/20
47,951	Hillsborough	30	Male	No		Yes	FL resident	05/27/20
47,952	Hillsborough	30	Female	Unknown			FL resident	05/27/20
47,953	Hillsborough	18	Male	No		Unknown	FL resident	05/27/20
47,954	Hillsborough	78	Male	No		Yes	FL resident	05/27/20
47,955	Hillsborough	66	Female	No		Unknown	FL resident	05/27/20
47,956	Hillsborough	89	Male	Unknown			FL resident	05/27/20
47,957	Hillsborough	9	Female	No		Yes	FL resident	05/27/20
47,958	Hillsborough	79	Male	Unknown			FL resident	05/27/20
47,959	Hillsborough	30	Female	No		Yes	FL resident	05/27/20
47,960	Hillsborough	57	Female	No		Unknown	FL resident	05/27/20
47,961	Hillsborough	19	Female	Unknown		Unknown	FL resident	05/27/20
47,962	Hillsborough	23	Female	No		No	FL resident	05/28/20
47,963	Hillsborough	45	Male	No		Unknown	FL resident	05/28/20
47,964	Hillsborough	59	Female	No		Yes	FL resident	05/28/20
47,965	Hillsborough	99	Female	Unknown			FL resident	05/28/20
47,966	Hillsborough	46	Female	No		Unknown	FL resident	05/28/20
47,967	Hillsborough	60	Female	No		No	FL resident	05/28/20
47,968	Hillsborough	38	Female	Yes	IL	Yes	FL resident	05/28/20
47,969	Hillsborough	26	Female	Unknown		Unknown	FL resident	05/28/20
47,970	Hillsborough	71	Female	No			FL resident	05/28/20
47,971	Hillsborough	53	Female	No		Yes	FL resident	05/28/20
47,972	Hillsborough	21	Male	No		Yes	FL resident	05/28/20
47,973	Hillsborough	41	Male	No		Yes	FL resident	05/28/20
47,974	Hillsborough	24	Female	No		Yes	FL resident	05/28/20
47,975	Hillsborough	6	Male	No		Unknown	FL resident	05/28/20
47,976	Hillsborough	42	Female	No		Yes	FL resident	05/28/20
47,977	Hillsborough	65	Male	No		No	FL resident	05/28/20
47,978	Hillsborough	41	Female	No		Yes	FL resident	05/28/20
47,979	Hillsborough	60	Male	No			FL resident	05/28/20
47,980	Hillsborough	34	Male	No		Yes	FL resident	05/28/20

Coronavirus: line list of cases

Data verified as of Jun 18, 2020 at 10 AM

Data in this report are provisional and subject to change.

Case	County	Age	Gender	Travel related	Travel detail	Contact with a confirmed case	Jurisdiction	Date case counted
47,981	Hillsborough	100	Female	No		Unknown	FL resident	05/28/20
47,982	Hillsborough	54	Female	No		Yes	FL resident	05/28/20
47,983	Hillsborough	71	Male	No		No	FL resident	05/28/20
47,984	Hillsborough	11	Female	No		Unknown	FL resident	05/28/20
47,985	Hillsborough	90	Female	No			FL resident	05/28/20
47,986	Hillsborough	46	Male	No		Yes	FL resident	05/28/20
47,987	Hillsborough	60	Female	No		Yes	FL resident	05/28/20
47,988	Hillsborough	16	Female	No		Unknown	FL resident	05/28/20
47,989	Hillsborough	23	Male	No		No	FL resident	05/28/20
47,990	Hillsborough	40	Male	No		Unknown	FL resident	05/28/20
47,991	Hillsborough	44	Female	No		No	FL resident	05/28/20
47,992	Hillsborough	19	Female	No		No	FL resident	05/28/20
47,993	Hillsborough	61	Female	No		Yes	FL resident	05/28/20
47,994	Hillsborough	44	Male	No		Yes	FL resident	05/28/20
47,995	Hillsborough	38	Female	No		Yes	FL resident	05/28/20
47,996	Hillsborough	28	Female	No		Yes	FL resident	05/28/20
47,997	Hillsborough	58	Male	No		No	FL resident	05/28/20
47,998	Hillsborough	53	Female	No		Yes	FL resident	05/28/20
47,999	Hillsborough	30	Male	No		Yes	FL resident	05/28/20
48,000	Hillsborough	62	Male	No		Yes	FL resident	05/28/20
48,001	Hillsborough	60	Female	Unknown		Unknown	FL resident	05/28/20
48,002	Hillsborough	27	Female	No		Yes	FL resident	05/28/20
48,003	Hillsborough	5	Male	No		Yes	FL resident	05/28/20
48,004	Hillsborough	2	Female	No		Yes	FL resident	05/28/20
48,005	Hillsborough	21	Male	No		No	FL resident	05/28/20
48,006	Hillsborough	43	Male	No		Yes	FL resident	05/28/20
48,007	Hillsborough	28	Female	Unknown		Unknown	FL resident	05/28/20
48,008	Hillsborough	96	Female	No		Unknown	FL resident	05/28/20
48,009	Hillsborough	47	Male	No		Yes	FL resident	05/28/20
48,010	Hillsborough	41	Male	No		Unknown	FL resident	05/28/20
48,011	Hillsborough	57	Female	No		Unknown	FL resident	05/28/20
48,012	Hillsborough	58	Male	No		Unknown	FL resident	05/28/20
48,013	Hillsborough	84	Female	Unknown		Unknown	FL resident	05/28/20
48,014	Hillsborough	29	Male	No		Yes	FL resident	05/28/20
48,015	Hillsborough	21	Male	No		Yes	FL resident	05/28/20
48,016	Hillsborough	22	Male	No			FL resident	05/28/20
48,017	Hillsborough	22	Female	No		Unknown	FL resident	05/29/20
48,018	Hillsborough	78	Female	No		Yes	FL resident	05/29/20
48,019	Hillsborough	97	Male	No			FL resident	05/29/20
48,020	Hillsborough	83	Male	No		Yes	FL resident	05/29/20
48,021	Hillsborough	57	Female	No		Yes	FL resident	05/29/20
48,022	Hillsborough	47	Female	No		Yes	FL resident	05/29/20
48,023	Hillsborough	30	Male	Unknown		Unknown	FL resident	05/29/20
48,024	Hillsborough	33	Female	No		Yes	FL resident	05/29/20
48,025	Hillsborough	35	Female	No		Yes	FL resident	05/29/20
48,026	Hillsborough	26	Female	No		Yes	FL resident	05/29/20
48,027	Hillsborough	76	Female	No			FL resident	05/29/20
48,028	Hillsborough	80	Female	No			FL resident	05/29/20
48,029	Hillsborough	16	Male	No		Yes	FL resident	05/29/20
48,030	Hillsborough	36	Male	No		Yes	FL resident	05/29/20
48,031	Hillsborough	29	Male	No		No	FL resident	05/29/20
48,032	Hillsborough	86	Female	No		No	FL resident	05/29/20
48,033	Hillsborough	74	Female	No		Yes	FL resident	05/29/20
48,034	Hillsborough	76	Male	No		Unknown	FL resident	05/29/20
48,035	Hillsborough	76	Female	No		Yes	FL resident	05/29/20
48,036	Hillsborough	22	Male	No		No	FL resident	05/29/20
48,037	Hillsborough	48	Female	No		Yes	FL resident	05/29/20
48,038	Hillsborough	57	Female	No		Unknown	FL resident	05/29/20
48,039	Hillsborough	61	Male	No		Yes	FL resident	05/29/20
48,040	Hillsborough	28	Male	No		Yes	FL resident	05/29/20
48,041	Hillsborough	67	Male	No		Yes	FL resident	05/29/20
48,042	Hillsborough	31	Male	No		Unknown	FL resident	05/29/20

Coronavirus: line list of cases

Data verified as of Jun 18, 2020 at 10 AM

Data in this report are provisional and subject to change.

Case	County	Age	Gender	Travel related	Travel detail	Contact with a confirmed case	Jurisdiction	Date case counted
48,043	Hillsborough	31	Male	Yes	FL; NC	Unknown	FL resident	05/29/20
48,044	Hillsborough	59	Female	No		Unknown	FL resident	05/29/20
48,045	Hillsborough	58	Male	Unknown		Unknown	FL resident	05/29/20
48,046	Hillsborough	12	Female	No		Yes	FL resident	05/29/20
48,047	Hillsborough	4	Female	No		Yes	FL resident	05/29/20
48,048	Hillsborough	37	Female	No		Yes	FL resident	05/29/20
48,049	Hillsborough	7	Male	No		Unknown	FL resident	05/29/20
48,050	Hillsborough	1	Male	No		Unknown	FL resident	05/29/20
48,051	Hillsborough	24	Female	No		Unknown	FL resident	05/29/20
48,052	Hillsborough	24	Female	No		Yes	FL resident	05/30/20
48,053	Hillsborough	45	Male	Unknown		No	FL resident	05/30/20
48,054	Hillsborough	32	Male	No		No	FL resident	05/30/20
48,055	Hillsborough	84	Female	No		Yes	FL resident	05/30/20
48,056	Hillsborough	35	Male	No		Yes	FL resident	05/30/20
48,057	Hillsborough	54	Female	No		No	FL resident	05/30/20
48,058	Hillsborough	12	Male	No		No	FL resident	05/30/20
48,059	Hillsborough	36	Male	No		Unknown	FL resident	05/30/20
48,060	Hillsborough	27	Female	No		Unknown	FL resident	05/30/20
48,061	Hillsborough	38	Female	Unknown		Unknown	FL resident	05/30/20
48,062	Hillsborough	16	Female	Unknown		Yes	FL resident	05/30/20
48,063	Hillsborough	36	Male	No		Yes	FL resident	05/30/20
48,064	Hillsborough	26	Male	No		No	FL resident	05/30/20
48,065	Hillsborough	25	Male	No		Yes	FL resident	05/30/20
48,066	Hillsborough	22	Male	No		No	FL resident	05/30/20
48,067	Hillsborough	51	Female	No		Yes	FL resident	05/30/20
48,068	Hillsborough	21	Male	Unknown		Yes	FL resident	05/30/20
48,069	Hillsborough	35	Male	Unknown		Yes	FL resident	05/30/20
48,070	Hillsborough	16	Female	No		Yes	FL resident	05/30/20
48,071	Hillsborough	24	Female	No		No	FL resident	05/30/20
48,072	Hillsborough	41	Female	No		No	FL resident	05/30/20
48,073	Hillsborough	53	Male	No		No	FL resident	05/30/20
48,074	Hillsborough	59	Female	No		Yes	FL resident	05/30/20
48,075	Hillsborough	24	Female	No		Yes	FL resident	05/30/20
48,076	Hillsborough	13	Female	No		Yes	FL resident	05/30/20
48,077	Hillsborough	62	Male	No		No	FL resident	05/30/20
48,078	Hillsborough	53	Female	No		No	FL resident	05/30/20
48,079	Hillsborough	73	Female	Unknown			FL resident	05/30/20
48,080	Hillsborough	56	Male	No		No	FL resident	05/30/20
48,081	Hillsborough	35	Female	Unknown		Yes	FL resident	05/30/20
48,082	Hillsborough	62	Female	No		Yes	FL resident	05/30/20
48,083	Hillsborough	4	Female	No		Yes	FL resident	05/30/20
48,084	Hillsborough	33	Female	No		Unknown	FL resident	05/30/20
48,085	Hillsborough	34	Male	Unknown		Unknown	FL resident	05/30/20
48,086	Hillsborough	42	Male	Unknown		Unknown	FL resident	05/30/20
48,087	Hillsborough	39	Female	No		Unknown	FL resident	05/30/20
48,088	Hillsborough	62	Male	No		Yes	FL resident	05/30/20
48,089	Hillsborough	13	Female	No		Yes	FL resident	05/30/20
48,090	Hillsborough	65	Female	Unknown		Unknown	FL resident	05/30/20
48,091	Hillsborough	61	Male	No		No	FL resident	05/30/20
48,092	Hillsborough	23	Male	No		Unknown	FL resident	05/30/20
48,093	Hillsborough	13	Male	No		No	FL resident	05/30/20
48,094	Hillsborough	46	Female	Unknown		Unknown	FL resident	05/30/20
48,095	Hillsborough	63	Male	No		Yes	FL resident	05/30/20
48,096	Hillsborough	41	Female	Yes	NC	Yes	FL resident	05/30/20
48,097	Hillsborough	35	Male	No		No	FL resident	05/30/20
48,098	Hillsborough	30	Male	Unknown		Unknown	FL resident	05/30/20
48,099	Hillsborough	16	Male	No		Yes	FL resident	05/30/20
48,100	Hillsborough	15	Female	No		Yes	FL resident	05/30/20
48,101	Hillsborough	43	Female	No		Yes	FL resident	05/30/20
48,102	Hillsborough	33	Male	Unknown		Unknown	FL resident	05/30/20
48,103	Hillsborough	20	Male	Unknown		Yes	FL resident	05/30/20
48,104	Hillsborough	70	Male	Unknown			FL resident	05/30/20

Coronavirus: line list of cases

Data verified as of Jun 18, 2020 at 10 AM

Data in this report are provisional and subject to change.

Case	County	Age	Gender	Travel related	Travel detail	Contact with a confirmed case	Jurisdiction	Date case counted
48,105	Hillsborough	72	Female	Unknown		Unknown	FL resident	05/30/20
48,106	Hillsborough	72	Male	Unknown		Unknown	FL resident	05/30/20
48,107	Hillsborough	52	Female	No		Yes	FL resident	05/30/20
48,108	Hillsborough	22	Male	Unknown		Yes	FL resident	05/30/20
48,109	Hillsborough	52	Male	No		Unknown	FL resident	05/30/20
48,110	Hillsborough	26	Male	Unknown		Yes	FL resident	05/30/20
48,111	Hillsborough	93	Female	Unknown		Yes	FL resident	05/30/20
48,112	Hillsborough	9	Female	No		Yes	FL resident	05/30/20
48,113	Hillsborough	12	Female	No		Yes	FL resident	05/30/20
48,114	Hillsborough	8	Female	Unknown		Unknown	FL resident	05/30/20
48,115	Hillsborough	18	Female	No		Unknown	FL resident	05/30/20
48,116	Hillsborough	26	Female	No		Yes	FL resident	05/30/20
48,117	Hillsborough	54	Female	Unknown		Yes	FL resident	05/30/20
48,118	Hillsborough	47	Female	No		Unknown	FL resident	05/30/20
48,119	Hillsborough	30	Female	Unknown		Unknown	FL resident	05/30/20
48,120	Hillsborough	33	Male	No		Yes	FL resident	05/30/20
48,121	Hillsborough	103	Female	No		No	FL resident	05/30/20
48,122	Hillsborough	34	Female	No		Yes	FL resident	05/30/20
48,123	Hillsborough	25	Male	No		No	FL resident	05/30/20
48,124	Hillsborough	92	Female	No		Unknown	FL resident	05/30/20
48,125	Hillsborough	48	Male	No		No	FL resident	05/30/20
48,126	Hillsborough	60	Male	Unknown		Unknown	FL resident	05/30/20
48,127	Hillsborough	50	Female	No		Yes	FL resident	05/30/20
48,128	Hillsborough	6	Male	No		Yes	FL resident	05/30/20
48,129	Hillsborough	75	Female	No		Unknown	FL resident	05/30/20
48,130	Hillsborough	45	Female	Unknown			FL resident	05/30/20
48,131	Hillsborough	41	Male	Unknown		Yes	FL resident	05/30/20
48,132	Hillsborough	50	Male	No		Unknown	FL resident	05/30/20
48,133	Hillsborough	29	Male	No		Yes	FL resident	05/31/20
48,134	Hillsborough	94	Male	No		Unknown	FL resident	05/31/20
48,135	Hillsborough	12	Male	Unknown		Yes	FL resident	05/31/20
48,136	Hillsborough	89	Female	No		Unknown	FL resident	05/31/20
48,137	Hillsborough	24	Female	No		Unknown	FL resident	05/31/20
48,138	Hillsborough	89	Female	No			FL resident	05/31/20
48,139	Hillsborough	68	Female	Unknown		Unknown	FL resident	05/31/20
48,140	Hillsborough	90	Female	No		Unknown	FL resident	05/31/20
48,141	Hillsborough	13	Female	Unknown		Yes	FL resident	05/31/20
48,142	Hillsborough	28	Female	No		Yes	FL resident	05/31/20
48,143	Hillsborough	53	Female	Unknown		Unknown	FL resident	05/31/20
48,144	Hillsborough	43	Male	No		Unknown	FL resident	05/31/20
48,145	Hillsborough	37	Male	No		No	FL resident	05/31/20
48,146	Hillsborough	52	Female	Unknown		Unknown	FL resident	05/31/20
48,147	Hillsborough	85	Male	No		Yes	FL resident	05/31/20
48,148	Hillsborough	22	Female	No		No	FL resident	05/31/20
48,149	Hillsborough	65	Male	No		No	FL resident	05/31/20
48,150	Hillsborough	76	Female	Unknown		Yes	FL resident	05/31/20
48,151	Hillsborough	10	Female	Unknown		Yes	FL resident	05/31/20
48,152	Hillsborough	24	Male	No		Unknown	FL resident	05/31/20
48,153	Hillsborough	39	Male	Unknown		Unknown	FL resident	05/31/20
48,154	Hillsborough	49	Female	No		Unknown	FL resident	05/31/20
48,155	Hillsborough	50	Male	No		Unknown	FL resident	05/31/20
48,156	Hillsborough	30	Female	No		No	FL resident	05/31/20
48,157	Hillsborough	52	Female	No		Yes	FL resident	05/31/20
48,158	Hillsborough	28	Female	Unknown		Unknown	FL resident	05/31/20
48,159	Hillsborough	52	Male	No		Yes	FL resident	05/31/20
48,160	Hillsborough	32	Female	No		Yes	FL resident	05/31/20
48,161	Hillsborough	23	Female	No		Unknown	FL resident	05/31/20
48,162	Hillsborough	73	Male	No		Unknown	FL resident	05/31/20
48,163	Hillsborough	37	Male	Unknown		Yes	FL resident	05/31/20
48,164	Hillsborough	50	Female	No		Unknown	FL resident	05/31/20
48,165	Hillsborough	75	Female	No		Yes	FL resident	05/31/20
48,166	Hillsborough	24	Female	Unknown		Unknown	FL resident	05/31/20

Coronavirus: line list of cases

Data verified as of Jun 18, 2020 at 10 AM

Data in this report are provisional and subject to change.

Case	County	Age	Gender	Travel related	Travel detail	Contact with a confirmed case	Jurisdiction	Date case counted
48,167	Hillsborough	22	Female	No		Yes	FL resident	05/31/20
48,168	Hillsborough	25	Male	Unknown		Unknown	FL resident	05/31/20
48,169	Hillsborough	79	Male	No		Yes	FL resident	05/31/20
48,170	Hillsborough	49	Male	No		Yes	FL resident	05/31/20
48,171	Hillsborough	64	Male	No		Yes	FL resident	05/31/20
48,172	Hillsborough	30	Female	Unknown		No	FL resident	05/31/20
48,173	Hillsborough	38	Female	Unknown		Yes	FL resident	05/31/20
48,174	Hillsborough	31	Male	No		Unknown	FL resident	05/31/20
48,175	Hillsborough	24	Female	Unknown		No	FL resident	05/31/20
48,176	Hillsborough	24	Female	No		Unknown	FL resident	05/31/20
48,177	Hillsborough	37	Male	Yes	AZ; FL	Unknown	FL resident	05/31/20
48,178	Hillsborough	28	Female	No		Yes	FL resident	05/31/20
48,179	Hillsborough	0	Male	No		No	FL resident	05/31/20
48,180	Hillsborough	73	Male	Unknown		Unknown	FL resident	05/31/20
48,181	Hillsborough	28	Female	No		Yes	FL resident	05/31/20
48,182	Hillsborough	66	Female	Unknown		Yes	FL resident	05/31/20
48,183	Hillsborough	66	Male	No		No	FL resident	05/31/20
48,184	Hillsborough	26	Female	No		No	FL resident	06/01/20
48,185	Hillsborough	62	Female	No		Yes	FL resident	06/01/20
48,186	Hillsborough	36	Male	No		Unknown	FL resident	06/01/20
48,187	Hillsborough	39	Female	Unknown		Unknown	FL resident	06/01/20
48,188	Hillsborough	37	Male	Unknown		No	FL resident	06/01/20
48,189	Hillsborough	35	Female	No		No	FL resident	06/01/20
48,190	Hillsborough	65	Male	Unknown		Unknown	FL resident	06/01/20
48,191	Hillsborough	36	Female	No		Yes	FL resident	06/01/20
48,192	Hillsborough	58	Female	No		Unknown	FL resident	06/01/20
48,193	Hillsborough	8	Male	Unknown		Yes	FL resident	06/01/20
48,194	Hillsborough	42	Male	No		Yes	FL resident	06/01/20
48,195	Hillsborough	62	Male	No		Unknown	FL resident	06/01/20
48,196	Hillsborough	54	Male	No		Unknown	FL resident	06/01/20
48,197	Hillsborough	70	Male	No		Yes	FL resident	06/01/20
48,198	Hillsborough	39	Male	Unknown		No	FL resident	06/01/20
48,199	Hillsborough	47	Female	No		Unknown	FL resident	06/01/20
48,200	Hillsborough	68	Female	No		No	FL resident	06/01/20
48,201	Hillsborough	57	Male	No		Unknown	FL resident	06/01/20
48,202	Hillsborough	50	Female	No		Unknown	FL resident	06/01/20
48,203	Hillsborough	63	Female	No		No	FL resident	06/01/20
48,204	Hillsborough	53	Male	No		No	FL resident	06/01/20
48,205	Hillsborough	63	Female	No		Yes	FL resident	06/01/20
48,206	Hillsborough	44	Female	No		Yes	FL resident	06/01/20
48,207	Hillsborough	4	Female	No		No	FL resident	06/01/20
48,208	Hillsborough	54	Female	No		Unknown	FL resident	06/01/20
48,209	Hillsborough	46	Male	No		Unknown	FL resident	06/01/20
48,210	Hillsborough	36	Female	Unknown		Unknown	FL resident	06/01/20
48,211	Hillsborough	66	Male	No		Yes	FL resident	06/01/20
48,212	Hillsborough	24	Male	No		Yes	FL resident	06/01/20
48,213	Hillsborough	68	Female	Unknown		Unknown	FL resident	06/01/20
48,214	Hillsborough	96	Female	No		Unknown	FL resident	06/01/20
48,215	Hillsborough	38	Male	No		Unknown	FL resident	06/01/20
48,216	Hillsborough	0	Female	No		Unknown	FL resident	06/02/20
48,217	Hillsborough	90	Male	No		Unknown	FL resident	06/02/20
48,218	Hillsborough	37	Male	No		No	FL resident	06/02/20
48,219	Hillsborough	36	Female	No		Unknown	FL resident	06/02/20
48,220	Hillsborough	83	Female	No		Yes	FL resident	06/02/20
48,221	Hillsborough	20	Male	No		Yes	FL resident	06/02/20
48,222	Hillsborough	44	Male	Unknown		Unknown	FL resident	06/02/20
48,223	Hillsborough	56	Male	No		Unknown	FL resident	06/02/20
48,224	Hillsborough	19	Female	No		Unknown	FL resident	06/02/20
48,225	Hillsborough	22	Female	Unknown		Unknown	FL resident	06/02/20
48,226	Hillsborough	25	Male	Unknown		Unknown	FL resident	06/02/20
48,227	Hillsborough	2	Female	Unknown		Unknown	FL resident	06/02/20
48,228	Hillsborough	4	Female	Unknown		Unknown	FL resident	06/02/20

Coronavirus: line list of cases

Data verified as of Jun 18, 2020 at 10 AM

Data in this report are provisional and subject to change.

Case	County	Age	Gender	Travel related	Travel detail	Contact with a confirmed case	Jurisdiction	Date case counted
48,229	Hillsborough	42	Male	No		Yes	FL resident	06/02/20
48,230	Hillsborough	24	Male	No		Unknown	FL resident	06/02/20
48,231	Hillsborough	60	Female	No		No	FL resident	06/02/20
48,232	Hillsborough	45	Female	Unknown		No	FL resident	06/02/20
48,233	Hillsborough	30	Female	No		No	FL resident	06/02/20
48,234	Hillsborough	62	Female	No		Unknown	FL resident	06/02/20
48,235	Hillsborough	36	Male	No		No	FL resident	06/02/20
48,236	Hillsborough	23	Female	Unknown		Yes	FL resident	06/02/20
48,237	Hillsborough	20	Male	No		Yes	FL resident	06/02/20
48,238	Hillsborough	27	Male	Unknown		Unknown	FL resident	06/02/20
48,239	Hillsborough	24	Male	Unknown		No	FL resident	06/02/20
48,240	Hillsborough	29	Female	Unknown		Yes	FL resident	06/02/20
48,241	Hillsborough	74	Female	No		No	FL resident	06/02/20
48,242	Hillsborough	79	Male	Unknown		Unknown	FL resident	06/02/20
48,243	Hillsborough	55	Female	No		Yes	FL resident	06/02/20
48,244	Hillsborough	57	Female	No		Yes	FL resident	06/02/20
48,245	Hillsborough	57	Male	No		Yes	FL resident	06/02/20
48,246	Hillsborough	36	Male	No		Unknown	FL resident	06/02/20
48,247	Hillsborough	70	Female	No		Yes	FL resident	06/02/20
48,248	Hillsborough	43	Male	No		Unknown	FL resident	06/02/20
48,249	Hillsborough	43	Female	No		Yes	FL resident	06/02/20
48,250	Hillsborough	61	Female	No		Unknown	FL resident	06/02/20
48,251	Hillsborough	68	Male	No		No	FL resident	06/02/20
48,252	Hillsborough	83	Female	No		Yes	FL resident	06/02/20
48,253	Hillsborough	28	Male	No		Unknown	FL resident	06/02/20
48,254	Hillsborough	48	Male	No		Yes	FL resident	06/02/20
48,255	Hillsborough	64	Female	Unknown		Yes	FL resident	06/02/20
48,256	Hillsborough	33	Male	Unknown		Unknown	FL resident	06/02/20
48,257	Hillsborough	27	Female	No		No	FL resident	06/02/20
48,258	Hillsborough	30	Male	No		No	FL resident	06/02/20
48,259	Hillsborough	51	Male	No		Yes	FL resident	06/02/20
48,260	Hillsborough	43	Female	No		Yes	FL resident	06/02/20
48,261	Hillsborough	48	Female	No		Yes	FL resident	06/02/20
48,262	Hillsborough	26	Male	Unknown		Unknown	FL resident	06/02/20
48,263	Hillsborough	46	Male	No		Yes	FL resident	06/02/20
48,264	Hillsborough	61	Male	No		Yes	FL resident	06/02/20
48,265	Hillsborough	27	Female	No		Yes	FL resident	06/02/20
48,266	Hillsborough	65	Female	No		Yes	FL resident	06/02/20
48,267	Hillsborough	27	Male	No		Unknown	FL resident	06/02/20
48,268	Hillsborough	48	Male	No		No	FL resident	06/02/20
48,269	Hillsborough	61	Female	No		Unknown	FL resident	06/02/20
48,270	Hillsborough	16	Female	No		Unknown	FL resident	06/02/20
48,271	Hillsborough	25	Female	No		Unknown	FL resident	06/02/20
48,272	Hillsborough	34	Female	No		Unknown	FL resident	06/02/20
48,273	Hillsborough	25	Female	No		Unknown	FL resident	06/02/20
48,274	Hillsborough	68	Female	No		Unknown	FL resident	06/02/20
48,275	Hillsborough	0	Male	No		Yes	FL resident	06/02/20
48,276	Hillsborough	52	Male	No		Yes	FL resident	06/02/20
48,277	Hillsborough	18	Female	No		Yes	FL resident	06/02/20
48,278	Hillsborough	4	Male	No		Yes	FL resident	06/02/20
48,279	Hillsborough	7	Female	No		Yes	FL resident	06/02/20
48,280	Hillsborough	26	Male	No		Yes	FL resident	06/02/20
48,281	Hillsborough	15	Male	No		Yes	FL resident	06/02/20
48,282	Hillsborough	9	Female	No		Yes	FL resident	06/02/20
48,283	Hillsborough	39	Female	Unknown		Yes	FL resident	06/02/20
48,284	Hillsborough	63	Male	No		Yes	FL resident	06/02/20
48,285	Hillsborough	23	Male	No		Yes	FL resident	06/02/20
48,286	Hillsborough	29	Male	No		Yes	FL resident	06/02/20
48,287	Hillsborough	21	Female	Unknown		Yes	FL resident	06/02/20
48,288	Hillsborough	17	Male	No		Yes	FL resident	06/02/20
48,289	Hillsborough	0	Male	No		Yes	FL resident	06/02/20
48,290	Hillsborough	28	Male	No		Yes	FL resident	06/03/20

Coronavirus: line list of cases

Data verified as of Jun 18, 2020 at 10 AM

Data in this report are provisional and subject to change.

Case	County	Age	Gender	Travel related	Travel detail	Contact with a confirmed case	Jurisdiction	Date case counted
48,291	Hillsborough	33	Female	No		Unknown	FL resident	06/03/20
48,292	Hillsborough	68	Female	No		Yes	FL resident	06/03/20
48,293	Hillsborough	40	Female	Unknown		Unknown	FL resident	06/03/20
48,294	Hillsborough	27	Female	No		Yes	FL resident	06/03/20
48,295	Hillsborough	36	Female	No		Yes	FL resident	06/03/20
48,296	Hillsborough	46	Female	Unknown		Unknown	FL resident	06/03/20
48,297	Hillsborough	65	Male	No		Yes	FL resident	06/03/20
48,298	Hillsborough	87	Female	No		Unknown	FL resident	06/03/20
48,299	Hillsborough	72	Female	No		Yes	FL resident	06/03/20
48,300	Hillsborough	81	Male	No		Unknown	FL resident	06/03/20
48,301	Hillsborough	27	Male	No		No	FL resident	06/03/20
48,302	Hillsborough	68	Male	No		Yes	FL resident	06/03/20
48,303	Hillsborough	77	Male	Unknown		Yes	FL resident	06/03/20
48,304	Hillsborough	45	Female	Unknown		Yes	FL resident	06/03/20
48,305	Hillsborough	1	Male	Unknown		Yes	FL resident	06/03/20
48,306	Hillsborough	40	Male	No		Yes	FL resident	06/03/20
48,307	Hillsborough	12	Female	No		Yes	FL resident	06/03/20
48,308	Hillsborough	11	Female	No		Yes	FL resident	06/03/20
48,309	Hillsborough	38	Female	Unknown		Yes	FL resident	06/03/20
48,310	Hillsborough	32	Female	No		No	FL resident	06/03/20
48,311	Hillsborough	54	Male	Unknown		Unknown	FL resident	06/03/20
48,312	Hillsborough	35	Female	No		Yes	FL resident	06/03/20
48,313	Hillsborough	25	Female	No		Yes	FL resident	06/03/20
48,314	Hillsborough	44	Male	Unknown		Yes	FL resident	06/03/20
48,315	Hillsborough	39	Male	Unknown		Unknown	FL resident	06/03/20
48,316	Hillsborough	35	Male	No		Yes	FL resident	06/03/20
48,317	Hillsborough	32	Male	No		Yes	FL resident	06/03/20
48,318	Hillsborough	49	Female	No		Yes	FL resident	06/03/20
48,319	Hillsborough	44	Female	Unknown		Unknown	FL resident	06/03/20
48,320	Hillsborough	61	Female	No		Unknown	FL resident	06/03/20
48,321	Hillsborough	27	Female	Unknown		Yes	FL resident	06/03/20
48,322	Hillsborough	25	Male	No		Yes	FL resident	06/03/20
48,323	Hillsborough	38	Male	No		Yes	FL resident	06/03/20
48,324	Hillsborough	53	Male	No		Yes	FL resident	06/03/20
48,325	Hillsborough	40	Female	No		Yes	FL resident	06/03/20
48,326	Hillsborough	53	Male	No		No	FL resident	06/03/20
48,327	Hillsborough	42	Female	No		Unknown	FL resident	06/03/20
48,328	Hillsborough	84	Female	No		Unknown	FL resident	06/03/20
48,329	Hillsborough	36	Female	No		Unknown	FL resident	06/03/20
48,330	Hillsborough	15	Male	No		Unknown	FL resident	06/03/20
48,331	Hillsborough	60	Female	No		Unknown	FL resident	06/03/20
48,332	Hillsborough	22	Female	No		Yes	FL resident	06/03/20
48,333	Hillsborough	26	Female	No		No	FL resident	06/03/20
48,334	Hillsborough	70	Female	Unknown		Unknown	FL resident	06/03/20
48,335	Hillsborough	21	Female	No		Unknown	FL resident	06/03/20
48,336	Hillsborough	54	Male	No		Yes	FL resident	06/03/20
48,337	Hillsborough	30	Male	Unknown		Unknown	FL resident	06/03/20
48,338	Hillsborough	29	Male	No		Unknown	FL resident	06/03/20
48,339	Hillsborough	25	Male	No		Yes	FL resident	06/03/20
48,340	Hillsborough	22	Female	No		Unknown	FL resident	06/03/20
48,341	Hillsborough	89	Male	No		Yes	FL resident	06/03/20
48,342	Hillsborough	64	Female	No		Yes	FL resident	06/03/20
48,343	Hillsborough	49	Female	Unknown		Unknown	FL resident	06/03/20
48,344	Hillsborough	24	Female	No		Yes	FL resident	06/03/20
48,345	Hillsborough	54	Male	No		Yes	FL resident	06/03/20
48,346	Hillsborough	46	Female	No		Yes	FL resident	06/03/20
48,347	Hillsborough	29	Female	No		Yes	FL resident	06/03/20
48,348	Hillsborough	10	Male	No		Yes	FL resident	06/03/20
48,349	Hillsborough	43	Female	Unknown		Yes	FL resident	06/03/20
48,350	Hillsborough	59	Male	No		Yes	FL resident	06/03/20
48,351	Hillsborough	31	Female	No		Yes	FL resident	06/03/20
48,352	Hillsborough	12	Female	No		Yes	FL resident	06/03/20

Coronavirus: line list of cases

Data verified as of Jun 18, 2020 at 10 AM

Data in this report are provisional and subject to change.

Case	County	Age	Gender	Travel related	Travel detail	Contact with a confirmed case	Jurisdiction	Date case counted
48,353	Hillsborough	29	Female	No		Yes	FL resident	06/03/20
48,354	Hillsborough	29	Female	Unknown		Unknown	FL resident	06/03/20
48,355	Hillsborough	47	Male	Unknown		Unknown	FL resident	06/03/20
48,356	Hillsborough	22	Male	Yes	AL; FL; GA; TN	Unknown	FL resident	06/03/20
48,357	Hillsborough	45	Female	No		Yes	FL resident	06/03/20
48,358	Hillsborough	47	Male	No		No	FL resident	06/03/20
48,359	Hillsborough	52	Female	No		No	FL resident	06/03/20
48,360	Hillsborough	19	Female	No		Unknown	FL resident	06/03/20
48,361	Hillsborough	64	Male	No		No	FL resident	06/03/20
48,362	Hillsborough	20	Female	Unknown		Yes	FL resident	06/03/20
48,363	Hillsborough	20	Male	Unknown		Yes	FL resident	06/03/20
48,364	Hillsborough	54	Female	No		Unknown	FL resident	06/03/20
48,365	Hillsborough	26	Male	No		No	FL resident	06/03/20
48,366	Hillsborough	48	Male	No		Yes	FL resident	06/03/20
48,367	Hillsborough	43	Female	Unknown		Yes	FL resident	06/03/20
48,368	Hillsborough	14	Male	No		Yes	FL resident	06/03/20
48,369	Hillsborough	43	Female	Unknown		Unknown	FL resident	06/03/20
48,370	Hillsborough	57	Male	No		No	FL resident	06/03/20
48,371	Hillsborough	36	Female	Unknown		Unknown	FL resident	06/03/20
48,372	Hillsborough	71	Male	Unknown		Yes	FL resident	06/03/20
48,373	Hillsborough	63	Female	No		Unknown	FL resident	06/03/20
48,374	Hillsborough	91	Female	No		Unknown	FL resident	06/03/20
48,375	Hillsborough	81	Female	No		Unknown	FL resident	06/03/20
48,376	Hillsborough	89	Female	No		Unknown	FL resident	06/03/20
48,377	Hillsborough	78	Female	No		No	FL resident	06/03/20
48,378	Hillsborough	69	Female	Unknown		Unknown	FL resident	06/03/20
48,379	Hillsborough	35	Male	No		Unknown	FL resident	06/03/20
48,380	Hillsborough	22	Female	Unknown		Yes	FL resident	06/03/20
48,381	Hillsborough	64	Female	No		Unknown	FL resident	06/03/20
48,382	Hillsborough	0	Female	Unknown		Yes	FL resident	06/03/20
48,383	Hillsborough	31	Female	No		No	FL resident	06/03/20
48,384	Hillsborough	45	Female	Unknown		Unknown	FL resident	06/03/20
48,385	Hillsborough	46	Male	No		Unknown	FL resident	06/03/20
48,386	Hillsborough	24	Female	Unknown		Unknown	FL resident	06/03/20
48,387	Hillsborough	30	Female	No		Yes	FL resident	06/03/20
48,388	Hillsborough	35	Female	No		Yes	FL resident	06/03/20
48,389	Hillsborough	32	Female	Unknown		Unknown	FL resident	06/03/20
48,390	Hillsborough	43	Male	No		Yes	FL resident	06/03/20
48,391	Hillsborough	1	Male	No		Yes	FL resident	06/03/20
48,392	Hillsborough	41	Female	Unknown		Yes	FL resident	06/03/20
48,393	Hillsborough	33	Female	Unknown		Unknown	FL resident	06/03/20
48,394	Hillsborough	51	Male	No		Yes	FL resident	06/03/20
48,395	Hillsborough	33	Male	No		Yes	FL resident	06/03/20
48,396	Hillsborough	16	Female	No		Yes	FL resident	06/03/20
48,397	Hillsborough	32	Female	No		Yes	FL resident	06/03/20
48,398	Hillsborough	26	Female	No		Unknown	FL resident	06/03/20
48,399	Hillsborough	85	Female	Unknown		Yes	FL resident	06/03/20
48,400	Hillsborough	38	Male	Unknown		Yes	FL resident	06/03/20
48,401	Hillsborough	68	Male	No		Yes	FL resident	06/03/20
48,402	Hillsborough	31	Male	Unknown		Unknown	FL resident	06/03/20
48,403	Hillsborough	19	Female	Yes	FL; TN	Unknown	FL resident	06/04/20
48,404	Hillsborough	34	Female	Unknown		Unknown	FL resident	06/04/20
48,405	Hillsborough	53	Female	No		Yes	FL resident	06/04/20
48,406	Hillsborough	94	Female	Unknown		Yes	FL resident	06/04/20
48,407	Hillsborough	19	Male	Unknown		Yes	FL resident	06/04/20
48,408	Hillsborough	90	Female	Unknown		Yes	FL resident	06/04/20
48,409	Hillsborough	18	Female	Unknown		Yes	FL resident	06/04/20
48,410	Hillsborough	58	Male	No		Yes	FL resident	06/04/20
48,411	Hillsborough	44	Female	No		Yes	FL resident	06/04/20
48,412	Hillsborough	28	Female	No		Yes	FL resident	06/04/20
48,413	Hillsborough	26	Male	Unknown		No	FL resident	06/04/20
48,414	Hillsborough	74	Male	Unknown		Unknown	FL resident	06/04/20

Coronavirus: line list of cases

Data verified as of Jun 18, 2020 at 10 AM

Data in this report are provisional and subject to change.

Case	County	Age	Gender	Travel related	Travel detail	Contact with a confirmed case	Jurisdiction	Date case counted
48,415	Hillsborough	28	Male	Unknown		Yes	FL resident	06/04/20
48,416	Hillsborough	26	Female	Unknown		No	FL resident	06/04/20
48,417	Hillsborough	19	Female	Unknown		Unknown	FL resident	06/04/20
48,418	Hillsborough	51	Female	Unknown		Unknown	FL resident	06/04/20
48,419	Hillsborough	43	Female	No		Yes	FL resident	06/04/20
48,420	Hillsborough	32	Female	No		Unknown	FL resident	06/04/20
48,421	Hillsborough	35	Male	No		Yes	FL resident	06/04/20
48,422	Hillsborough	55	Female	No		No	FL resident	06/04/20
48,423	Hillsborough	31	Male	Unknown		Yes	FL resident	06/04/20
48,424	Hillsborough	37	Male	Unknown		Unknown	FL resident	06/04/20
48,425	Hillsborough	61	Male	No		Yes	FL resident	06/04/20
48,426	Hillsborough	51	Male	No		Yes	FL resident	06/04/20
48,427	Hillsborough	21	Female	No		Yes	FL resident	06/04/20
48,428	Hillsborough	0	Male	No		Yes	FL resident	06/04/20
48,429	Hillsborough	37	Female	No		Yes	FL resident	06/04/20
48,430	Hillsborough	22	Male	No		Yes	FL resident	06/04/20
48,431	Hillsborough	12	Female	Unknown		Unknown	FL resident	06/04/20
48,432	Hillsborough	31	Male	Unknown		Yes	FL resident	06/04/20
48,433	Hillsborough	8	Female	No		Unknown	FL resident	06/04/20
48,434	Hillsborough	29	Female	No		Yes	FL resident	06/04/20
48,435	Hillsborough	33	Male	Unknown		Unknown	FL resident	06/04/20
48,436	Hillsborough	29	Female	No		Unknown	FL resident	06/04/20
48,437	Hillsborough	88	Male	Unknown		Unknown	FL resident	06/04/20
48,438	Hillsborough	30	Female	Unknown		Unknown	FL resident	06/04/20
48,439	Hillsborough	73	Male	Unknown		Yes	FL resident	06/04/20
48,440	Hillsborough	27	Male	No		Yes	FL resident	06/04/20
48,441	Hillsborough	32	Female	No		Yes	FL resident	06/04/20
48,442	Hillsborough	26	Male	No		Yes	FL resident	06/04/20
48,443	Hillsborough	62	Female	No		Yes	FL resident	06/04/20
48,444	Hillsborough	48	Male	No		Unknown	FL resident	06/04/20
48,445	Hillsborough	13	Male	No		Yes	FL resident	06/04/20
48,446	Hillsborough	55	Male	No		Yes	FL resident	06/04/20
48,447	Hillsborough	14	Female	No		Yes	FL resident	06/04/20
48,448	Hillsborough	24	Male	No		Yes	FL resident	06/04/20
48,449	Hillsborough	61	Male	No		Unknown	FL resident	06/04/20
48,450	Hillsborough	27	Female	Unknown		No	FL resident	06/04/20
48,451	Hillsborough	14	Female	No		Yes	FL resident	06/04/20
48,452	Hillsborough	41	Male	No		Yes	FL resident	06/04/20
48,453	Hillsborough	1	Female	No		Yes	FL resident	06/04/20
48,454	Hillsborough	82	Female	No		Unknown	FL resident	06/04/20
48,455	Hillsborough	6	Male	Unknown		Yes	FL resident	06/04/20
48,456	Hillsborough	22	Female	Unknown		Yes	FL resident	06/04/20
48,457	Hillsborough	31	Male	No		Unknown	FL resident	06/05/20
48,458	Hillsborough	44	Male	Unknown		Yes	FL resident	06/05/20
48,459	Hillsborough	29	Male	Unknown		Yes	FL resident	06/05/20
48,460	Hillsborough	17	Male	No		Yes	FL resident	06/05/20
48,461	Hillsborough	22	Female	No		Yes	FL resident	06/05/20
48,462	Hillsborough	59	Male	No		Unknown	FL resident	06/05/20
48,463	Hillsborough	52	Female	Unknown		Yes	FL resident	06/05/20
48,464	Hillsborough	23	Female	Unknown		Yes	FL resident	06/05/20
48,465	Hillsborough	29	Male	No		Yes	FL resident	06/05/20
48,466	Hillsborough	32	Male	No		Yes	FL resident	06/05/20
48,467	Hillsborough	18	Female	Unknown		Yes	FL resident	06/05/20
48,468	Hillsborough	45	Female	No		No	FL resident	06/05/20
48,469	Hillsborough	22	Female	Unknown		Unknown	FL resident	06/05/20
48,470	Hillsborough	59	Male	Unknown		Unknown	FL resident	06/05/20
48,471	Hillsborough	26	Female	Unknown		Unknown	FL resident	06/05/20
48,472	Hillsborough	40	Female	Unknown		Unknown	FL resident	06/05/20
48,473	Hillsborough	1	Female	No		Yes	FL resident	06/05/20
48,474	Hillsborough	2	Male	Unknown		Yes	FL resident	06/05/20
48,475	Hillsborough	72	Male	Unknown		Unknown	FL resident	06/05/20
48,476	Hillsborough	19	Male	No		No	FL resident	06/05/20

Coronavirus: line list of cases

Data verified as of Jun 18, 2020 at 10 AM

Data in this report are provisional and subject to change.

Case	County	Age	Gender	Travel related	Travel detail	Contact with a confirmed case	Jurisdiction	Date case counted
48,477	Hillsborough	37	Male	No		Yes	FL resident	06/05/20
48,478	Hillsborough	15	Male	No		Yes	FL resident	06/05/20
48,479	Hillsborough	16	Male	No		Yes	FL resident	06/05/20
48,480	Hillsborough	11	Male	No		No	FL resident	06/05/20
48,481	Hillsborough	18	Female	No		Yes	FL resident	06/05/20
48,482	Hillsborough	24	Female	No		Yes	FL resident	06/05/20
48,483	Hillsborough	37	Female	No		Yes	FL resident	06/05/20
48,484	Hillsborough	32	Female	Unknown		Unknown	FL resident	06/05/20
48,485	Hillsborough	12	Female	No		Yes	FL resident	06/05/20
48,486	Hillsborough	55	Female	No		Unknown	FL resident	06/05/20
48,487	Hillsborough	5	Male	No		Yes	FL resident	06/05/20
48,488	Hillsborough	17	Female	Unknown		Unknown	FL resident	06/05/20
48,489	Hillsborough	62	Male	No		No	FL resident	06/05/20
48,490	Hillsborough	34	Male	No		Unknown	FL resident	06/05/20
48,491	Hillsborough	61	Female	No		Yes	FL resident	06/05/20
48,492	Hillsborough	8	Female	No		Yes	FL resident	06/05/20
48,493	Hillsborough	65	Male	Unknown		Unknown	FL resident	06/05/20
48,494	Hillsborough	14	Female	No		Yes	FL resident	06/05/20
48,495	Hillsborough	66	Male	No		Unknown	FL resident	06/05/20
48,496	Hillsborough	40	Female	No		Yes	FL resident	06/05/20
48,497	Hillsborough	25	Male	No		No	FL resident	06/05/20
48,498	Hillsborough	12	Female	No		Unknown	FL resident	06/05/20
48,499	Hillsborough	37	Male	No		Unknown	FL resident	06/05/20
48,500	Hillsborough	34	Male	No		Yes	FL resident	06/05/20
48,501	Hillsborough	48	Male	No		Yes	FL resident	06/05/20
48,502	Hillsborough	26	Male	No		Yes	FL resident	06/05/20
48,503	Hillsborough	39	Female	No		Yes	FL resident	06/05/20
48,504	Hillsborough	21	Male	Unknown		Yes	FL resident	06/05/20
48,505	Hillsborough	55	Female	No		Yes	FL resident	06/05/20
48,506	Hillsborough	28	Male	No		Yes	FL resident	06/05/20
48,507	Hillsborough	50	Male	No		Unknown	FL resident	06/05/20
48,508	Hillsborough	66	Male	Unknown		Unknown	FL resident	06/05/20
48,509	Hillsborough	25	Male	Unknown		Yes	FL resident	06/05/20
48,510	Hillsborough	44	Male	Unknown		Unknown	FL resident	06/05/20
48,511	Hillsborough	29	Female	Unknown		Yes	FL resident	06/05/20
48,512	Hillsborough	2	Male	No		Yes	FL resident	06/05/20
48,513	Hillsborough	46	Female	Unknown		Yes	FL resident	06/05/20
48,514	Hillsborough	3	Female	No		Yes	FL resident	06/05/20
48,515	Hillsborough	62	Male	Unknown		Unknown	FL resident	06/05/20
48,516	Hillsborough	42	Female	Unknown		Yes	FL resident	06/05/20
48,517	Hillsborough	25	Female	No		Unknown	FL resident	06/05/20
48,518	Hillsborough	22	Male	No		Yes	FL resident	06/05/20
48,519	Hillsborough	11	Male	No		Yes	FL resident	06/05/20
48,520	Hillsborough	35	Male	Unknown		Unknown	FL resident	06/05/20
48,521	Hillsborough	25	Female	Unknown		Yes	FL resident	06/05/20
48,522	Hillsborough	36	Male	Unknown		Unknown	FL resident	06/05/20
48,523	Hillsborough	24	Male	No		Yes	FL resident	06/05/20
48,524	Hillsborough	64	Male	No		Yes	FL resident	06/05/20
48,525	Hillsborough	46	Male	Yes	GA	No	FL resident	06/05/20
48,526	Hillsborough	42	Male	No		No	FL resident	06/05/20
48,527	Hillsborough	16	Female	Unknown		Yes	FL resident	06/05/20
48,528	Hillsborough	8	Female	Unknown		Yes	FL resident	06/05/20
48,529	Hillsborough	16	Male	No		Yes	FL resident	06/05/20
48,530	Hillsborough	37	Female	No		No	FL resident	06/05/20
48,531	Hillsborough	29	Male	No		No	FL resident	06/05/20
48,532	Hillsborough	31	Male	No		Unknown	FL resident	06/05/20
48,533	Hillsborough	90	Female	No		Unknown	FL resident	06/05/20
48,534	Hillsborough	21	Female	No		Yes	FL resident	06/05/20
48,535	Hillsborough	21	Female	No		Unknown	FL resident	06/05/20
48,536	Hillsborough	91	Male	No		Unknown	FL resident	06/05/20
48,537	Hillsborough	61	Male	No		Unknown	FL resident	06/05/20
48,538	Hillsborough	49	Female	No		No	FL resident	06/05/20

Coronavirus: line list of cases

Data verified as of Jun 18, 2020 at 10 AM

Data in this report are provisional and subject to change.

Case	County	Age	Gender	Travel related	Travel detail	Contact with a confirmed case	Jurisdiction	Date case counted
48,539	Hillsborough	20	Female	Unknown		Unknown	FL resident	06/05/20
48,540	Hillsborough	49	Female	No		Yes	FL resident	06/05/20
48,541	Hillsborough	54	Female	Unknown		Yes	FL resident	06/05/20
48,542	Hillsborough	18	Female	Unknown		Yes	FL resident	06/05/20
48,543	Hillsborough	20	Female	No		Yes	FL resident	06/05/20
48,544	Hillsborough	31	Female	No		Yes	FL resident	06/05/20
48,545	Hillsborough	2	Female	No		Yes	FL resident	06/05/20
48,546	Hillsborough	23	Female	No		Yes	FL resident	06/05/20
48,547	Hillsborough	9	Male	No		Yes	FL resident	06/05/20
48,548	Hillsborough	31	Female	Unknown		Unknown	FL resident	06/05/20
48,549	Hillsborough	38	Female	Unknown		No	FL resident	06/05/20
48,550	Hillsborough	51	Female	Unknown		Unknown	FL resident	06/05/20
48,551	Hillsborough	27	Female	No		Unknown	FL resident	06/05/20
48,552	Hillsborough	21	Male	Unknown		Unknown	FL resident	06/05/20
48,553	Hillsborough	44	Female	No		Unknown	FL resident	06/05/20
48,554	Hillsborough	38	Male	No		Unknown	FL resident	06/05/20
48,555	Hillsborough	47	Male	Unknown		Unknown	FL resident	06/05/20
48,556	Hillsborough	29	Male	No		Yes	FL resident	06/05/20
48,557	Hillsborough	39	Male	Unknown		Unknown	FL resident	06/05/20
48,558	Hillsborough	27	Male	Unknown		Yes	FL resident	06/06/20
48,559	Hillsborough	46	Female	No		Yes	FL resident	06/06/20
48,560	Hillsborough	64	Female	Unknown		Unknown	FL resident	06/06/20
48,561	Hillsborough	48	Female	No		Yes	FL resident	06/06/20
48,562	Hillsborough	26	Female	No		No	FL resident	06/06/20
48,563	Hillsborough	26	Female	No		Unknown	FL resident	06/06/20
48,564	Hillsborough	27	Male	No		Yes	FL resident	06/06/20
48,565	Hillsborough	45	Male	No		No	FL resident	06/06/20
48,566	Hillsborough	40	Male	Unknown		Unknown	FL resident	06/06/20
48,567	Hillsborough	66	Male	Unknown		Unknown	FL resident	06/06/20
48,568	Hillsborough	19	Female	No		Yes	FL resident	06/06/20
48,569	Hillsborough	7	Female	No		Yes	FL resident	06/06/20
48,570	Hillsborough	73	Female	Unknown		Unknown	FL resident	06/06/20
48,571	Hillsborough	81	Female	No		Unknown	FL resident	06/06/20
48,572	Hillsborough	50	Female	No		Yes	FL resident	06/06/20
48,573	Hillsborough	30	Male	No		No	FL resident	06/06/20
48,574	Hillsborough	29	Male	No		Yes	FL resident	06/06/20
48,575	Hillsborough	57	Female	Unknown		Unknown	FL resident	06/06/20
48,576	Hillsborough	21	Female	Unknown		No	FL resident	06/06/20
48,577	Hillsborough	26	Female	Unknown		No	FL resident	06/06/20
48,578	Hillsborough	28	Female	Unknown		Yes	FL resident	06/06/20
48,579	Hillsborough	64	Male	Unknown		Yes	FL resident	06/06/20
48,580	Hillsborough	26	Female	Unknown		Unknown	FL resident	06/06/20
48,581	Hillsborough	21	Female	Unknown		Unknown	FL resident	06/06/20
48,582	Hillsborough	48	Male	Unknown		Yes	FL resident	06/06/20
48,583	Hillsborough	32	Male	Unknown		Unknown	FL resident	06/06/20
48,584	Hillsborough	21	Female	Unknown		No	FL resident	06/06/20
48,585	Hillsborough	21	Female	Unknown		Yes	FL resident	06/06/20
48,586	Hillsborough	29	Male	No		No	FL resident	06/06/20
48,587	Hillsborough	45	Female	Unknown		Unknown	FL resident	06/06/20
48,588	Hillsborough	27	Female	Unknown		No	FL resident	06/06/20
48,589	Hillsborough	28	Female	Unknown		Yes	FL resident	06/06/20
48,590	Hillsborough	23	Male	Unknown		Yes	FL resident	06/06/20
48,591	Hillsborough	38	Male	Unknown		Unknown	FL resident	06/06/20
48,592	Hillsborough	26	Male	Unknown		No	FL resident	06/06/20
48,593	Hillsborough	58	Female	Unknown		Yes	FL resident	06/06/20
48,594	Hillsborough	34	Male	No		No	FL resident	06/06/20
48,595	Hillsborough	41	Female	No		Yes	FL resident	06/06/20
48,596	Hillsborough	26	Male	No		No	FL resident	06/06/20
48,597	Hillsborough	37	Female	No		Yes	FL resident	06/06/20
48,598	Hillsborough	20	Female	No		Unknown	FL resident	06/06/20
48,599	Hillsborough	51	Female	Unknown		Yes	FL resident	06/06/20
48,600	Hillsborough	36	Male	No		Yes	FL resident	06/06/20

Coronavirus: line list of cases

Data verified as of Jun 18, 2020 at 10 AM

Data in this report are provisional and subject to change.

Case	County	Age	Gender	Travel related	Travel detail	Contact with a confirmed case	Jurisdiction	Date case counted
48,601	Hillsborough	39	Male	No		No	FL resident	06/06/20
48,602	Hillsborough	19	Female	No		Unknown	FL resident	06/06/20
48,603	Hillsborough	37	Female	No		Unknown	FL resident	06/06/20
48,604	Hillsborough	48	Male	No		Yes	FL resident	06/06/20
48,605	Hillsborough	18	Male	No		Yes	FL resident	06/06/20
48,606	Hillsborough	61	Female	No		Yes	FL resident	06/06/20
48,607	Hillsborough	34	Male	Unknown		Unknown	FL resident	06/06/20
48,608	Hillsborough	27	Male	Unknown		Unknown	FL resident	06/06/20
48,609	Hillsborough	57	Male	No		Unknown	FL resident	06/06/20
48,610	Hillsborough	71	Female	Unknown		Unknown	FL resident	06/06/20
48,611	Hillsborough	27	Female	Unknown		Unknown	FL resident	06/06/20
48,612	Hillsborough	49	Female	Unknown		Unknown	FL resident	06/06/20
48,613	Hillsborough	67	Male	Unknown		Unknown	FL resident	06/06/20
48,614	Hillsborough	38	Female	Unknown		Unknown	FL resident	06/06/20
48,615	Hillsborough	32	Female	Unknown		Yes	FL resident	06/06/20
48,616	Hillsborough	21	Female	No		Yes	FL resident	06/06/20
48,617	Hillsborough	30	Female	Unknown		No	FL resident	06/06/20
48,618	Hillsborough	30	Male	No		Yes	FL resident	06/06/20
48,619	Hillsborough	22	Female	Unknown		Yes	FL resident	06/06/20
48,620	Hillsborough	68	Female	No		Yes	FL resident	06/06/20
48,621	Hillsborough	26	Female	No		Yes	FL resident	06/06/20
48,622	Hillsborough	44	Female	Unknown		Unknown	FL resident	06/06/20
48,623	Hillsborough	60	Female	No		Yes	FL resident	06/06/20
48,624	Hillsborough	69	Female	No		Unknown	FL resident	06/06/20
48,625	Hillsborough	52	Male	No		Yes	FL resident	06/06/20
48,626	Hillsborough	18	Male	No		Unknown	FL resident	06/06/20
48,627	Hillsborough	59	Female	No		Yes	FL resident	06/06/20
48,628	Hillsborough	13	Female	No		Yes	FL resident	06/06/20
48,629	Hillsborough	53	Female	No		Yes	FL resident	06/06/20
48,630	Hillsborough	50	Male	No		Yes	FL resident	06/06/20
48,631	Hillsborough	74	Female	Unknown		Unknown	FL resident	06/06/20
48,632	Hillsborough	58	Female	No		Yes	FL resident	06/06/20
48,633	Hillsborough	42	Male	No		Yes	FL resident	06/06/20
48,634	Hillsborough	18	Male	No		Unknown	FL resident	06/06/20
48,635	Hillsborough	18	Female	Unknown		Yes	FL resident	06/06/20
48,636	Hillsborough	55	Female	No		Yes	FL resident	06/06/20
48,637	Hillsborough	5	Female	No		Yes	FL resident	06/06/20
48,638	Hillsborough	36	Male	No		No	FL resident	06/06/20
48,639	Hillsborough	54	Male	No		Yes	FL resident	06/06/20
48,640	Hillsborough	34	Male	Unknown		Unknown	FL resident	06/06/20
48,641	Hillsborough	3	Female	No		Yes	FL resident	06/06/20
48,642	Hillsborough	25	Female	No		No	FL resident	06/06/20
48,643	Hillsborough	57	Male	Unknown		Yes	FL resident	06/06/20
48,644	Hillsborough	55	Female	Unknown		Yes	FL resident	06/06/20
48,645	Hillsborough	42	Male	No		Yes	FL resident	06/06/20
48,646	Hillsborough	46	Female	Unknown		Yes	FL resident	06/06/20
48,647	Hillsborough	57	Male	Unknown		Unknown	FL resident	06/06/20
48,648	Hillsborough	93	Female	Unknown		Unknown	FL resident	06/06/20
48,649	Hillsborough	0	Male	No		Yes	FL resident	06/06/20
48,650	Hillsborough	82	Female	Unknown		Unknown	FL resident	06/06/20
48,651	Hillsborough	44	Male	Unknown		Yes	FL resident	06/06/20
48,652	Hillsborough	21	Female	No		Unknown	FL resident	06/06/20
48,653	Hillsborough	30	Male	Unknown		Unknown	FL resident	06/06/20
48,654	Hillsborough	40	Female	Unknown		Unknown	FL resident	06/06/20
48,655	Hillsborough	44	Male	No		Yes	FL resident	06/06/20
48,656	Hillsborough	32	Female	No		No	FL resident	06/06/20
48,657	Hillsborough	51	Female	No		Yes	FL resident	06/06/20
48,658	Hillsborough	37	Male	Unknown		Unknown	FL resident	06/06/20
48,659	Hillsborough	34	Female	Unknown		Unknown	FL resident	06/06/20
48,660	Hillsborough	27	Female	Unknown		Unknown	FL resident	06/07/20
48,661	Hillsborough	42	Female	No		Unknown	FL resident	06/07/20
48,662	Hillsborough	58	Male	No		Yes	FL resident	06/07/20

Coronavirus: line list of cases

Data verified as of Jun 18, 2020 at 10 AM

Data in this report are provisional and subject to change.

Case	County	Age	Gender	Travel related	Travel detail	Contact with a confirmed case	Jurisdiction	Date case counted
48,663	Hillsborough	53	Female	No		Yes	FL resident	06/07/20
48,664	Hillsborough	9	Female	No		Yes	FL resident	06/07/20
48,665	Hillsborough	59	Male	No		Yes	FL resident	06/07/20
48,666	Hillsborough	28	Male	No		Yes	FL resident	06/07/20
48,667	Hillsborough	39	Female	Unknown		Yes	FL resident	06/07/20
48,668	Hillsborough	67	Female	Unknown		Yes	FL resident	06/07/20
48,669	Hillsborough	28	Male	Unknown		Yes	FL resident	06/07/20
48,670	Hillsborough	64	Female	Unknown		Unknown	FL resident	06/07/20
48,671	Hillsborough	27	Female	Unknown		Yes	FL resident	06/07/20
48,672	Hillsborough	33	Male	Unknown		Unknown	FL resident	06/07/20
48,673	Hillsborough	65	Female	Unknown		Yes	FL resident	06/07/20
48,674	Hillsborough	19	Male	Unknown		Yes	FL resident	06/07/20
48,675	Hillsborough	60	Male	No		Yes	FL resident	06/07/20
48,676	Hillsborough	37	Male	Unknown		Yes	FL resident	06/07/20
48,677	Hillsborough	58	Female	No		No	FL resident	06/07/20
48,678	Hillsborough	32	Female	No		Unknown	FL resident	06/07/20
48,679	Hillsborough	22	Female	No		Unknown	FL resident	06/07/20
48,680	Hillsborough	26	Female	No		Yes	FL resident	06/07/20
48,681	Hillsborough	49	Male	No		No	FL resident	06/07/20
48,682	Hillsborough	37	Male	No		No	FL resident	06/07/20
48,683	Hillsborough	50	Female	No		Yes	FL resident	06/07/20
48,684	Hillsborough	25	Male	No		Unknown	FL resident	06/07/20
48,685	Hillsborough	21	Female	No		No	FL resident	06/07/20
48,686	Hillsborough	12	Male	Unknown		Yes	FL resident	06/07/20
48,687	Hillsborough	29	Female	No		Unknown	FL resident	06/07/20
48,688	Hillsborough	32	Male	No		Yes	FL resident	06/07/20
48,689	Hillsborough	27	Female	No		Yes	FL resident	06/07/20
48,690	Hillsborough	42	Male	No		Yes	FL resident	06/07/20
48,691	Hillsborough	20	Female	No		Unknown	FL resident	06/07/20
48,692	Hillsborough	43	Male	No		No	FL resident	06/07/20
48,693	Hillsborough	21	Male	No		Unknown	FL resident	06/07/20
48,694	Hillsborough	24	Female	No		Yes	FL resident	06/07/20
48,695	Hillsborough	26	Female	Unknown		Unknown	FL resident	06/07/20
48,696	Hillsborough	21	Male	No		Yes	FL resident	06/07/20
48,697	Hillsborough	64	Male	Unknown		Unknown	FL resident	06/07/20
48,698	Hillsborough	54	Female	No		Yes	FL resident	06/07/20
48,699	Hillsborough	32	Male	No		Yes	FL resident	06/07/20
48,700	Hillsborough	26	Female	Unknown		Unknown	FL resident	06/07/20
48,701	Hillsborough	50	Female	No		Yes	FL resident	06/07/20
48,702	Hillsborough	82	Male	No		Yes	FL resident	06/07/20
48,703	Hillsborough	26	Male	No		Unknown	FL resident	06/07/20
48,704	Hillsborough	34	Female	No		No	FL resident	06/07/20
48,705	Hillsborough	14	Female	No		Yes	FL resident	06/07/20
48,706	Hillsborough	62	Female	No		Unknown	FL resident	06/07/20
48,707	Hillsborough	31	Male	No		Yes	FL resident	06/07/20
48,708	Hillsborough	71	Female	No		Unknown	FL resident	06/07/20
48,709	Hillsborough	2	Female	No		Yes	FL resident	06/07/20
48,710	Hillsborough	4	Female	Unknown		Yes	FL resident	06/07/20
48,711	Hillsborough	18	Female	No		Yes	FL resident	06/07/20
48,712	Hillsborough	47	Male	No		Unknown	FL resident	06/07/20
48,713	Hillsborough	36	Female	No		Yes	FL resident	06/07/20
48,714	Hillsborough	58	Female	Unknown		Yes	FL resident	06/07/20
48,715	Hillsborough	49	Female	Unknown		Yes	FL resident	06/07/20
48,716	Hillsborough	35	Male	Unknown		Unknown	FL resident	06/07/20
48,717	Hillsborough	77	Female	Unknown		Yes	FL resident	06/07/20
48,718	Hillsborough	42	Female	Unknown		Yes	FL resident	06/07/20
48,719	Hillsborough	24	Male	Unknown		Unknown	FL resident	06/07/20
48,720	Hillsborough	26	Female	Unknown		Yes	FL resident	06/07/20
48,721	Hillsborough	47	Female	Unknown		Unknown	FL resident	06/07/20
48,722	Hillsborough	25	Female	Unknown		Unknown	FL resident	06/07/20
48,723	Hillsborough	26	Male	Unknown		Unknown	FL resident	06/07/20
48,724	Hillsborough	22	Male	Unknown		Yes	FL resident	06/07/20

Coronavirus: line list of cases

Data verified as of Jun 18, 2020 at 10 AM

Data in this report are provisional and subject to change.

Case	County	Age	Gender	Travel related	Travel detail	Contact with a confirmed case	Jurisdiction	Date case counted
48,725	Hillsborough	21	Female	Unknown		Yes	FL resident	06/07/20
48,726	Hillsborough	10	Male	No		Yes	FL resident	06/07/20
48,727	Hillsborough	22	Female	No		No	FL resident	06/07/20
48,728	Hillsborough	31	Female	No		Yes	FL resident	06/07/20
48,729	Hillsborough	36	Female	No		Yes	FL resident	06/07/20
48,730	Hillsborough	75	Female	Unknown		Unknown	FL resident	06/07/20
48,731	Hillsborough	53	Male	Unknown		Unknown	FL resident	06/07/20
48,732	Hillsborough	29	Female	Unknown		Unknown	FL resident	06/07/20
48,733	Hillsborough	21	Female	Unknown		Unknown	FL resident	06/07/20
48,734	Hillsborough	47	Male	No		Unknown	FL resident	06/07/20
48,735	Hillsborough	23	Female	Unknown		Unknown	FL resident	06/07/20
48,736	Hillsborough	41	Male	Unknown		Unknown	FL resident	06/07/20
48,737	Hillsborough	33	Male	Unknown		Yes	FL resident	06/07/20
48,738	Hillsborough	30	Male	Unknown		Unknown	FL resident	06/07/20
48,739	Hillsborough	29	Female	Unknown		Yes	FL resident	06/07/20
48,740	Hillsborough	45	Female	Unknown		Unknown	FL resident	06/07/20
48,741	Hillsborough	59	Male	Unknown		Unknown	FL resident	06/07/20
48,742	Hillsborough	21	Male	Unknown		Yes	FL resident	06/07/20
48,743	Hillsborough	71	Female	Unknown		Unknown	FL resident	06/07/20
48,744	Hillsborough	48	Female	Unknown		Unknown	FL resident	06/07/20
48,745	Hillsborough	57	Male	Unknown		Yes	FL resident	06/07/20
48,746	Hillsborough	1	Male	Unknown		Yes	FL resident	06/07/20
48,747	Hillsborough	29	Female	Unknown		Yes	FL resident	06/07/20
48,748	Hillsborough	27	Male	Unknown		Yes	FL resident	06/07/20
48,749	Hillsborough	2	Male	Unknown		Yes	FL resident	06/07/20
48,750	Hillsborough	66	Female	Unknown		Yes	FL resident	06/07/20
48,751	Hillsborough	92	Male	Unknown		Yes	FL resident	06/07/20
48,752	Hillsborough	89	Female	Unknown		No	FL resident	06/07/20
48,753	Hillsborough	29	Female	Unknown		Unknown	FL resident	06/08/20
48,754	Hillsborough	79	Female	Unknown		Yes	FL resident	06/08/20
48,755	Hillsborough	25	Female	No		Yes	FL resident	06/08/20
48,756	Hillsborough	21	Male	No		Unknown	FL resident	06/08/20
48,757	Hillsborough	57	Female	No		No	FL resident	06/08/20
48,758	Hillsborough	9	Male	No		No	FL resident	06/08/20
48,759	Hillsborough	21	Male	No		No	FL resident	06/08/20
48,760	Hillsborough	22	Female	No		Yes	FL resident	06/08/20
48,761	Hillsborough	35	Male	Unknown		Yes	FL resident	06/08/20
48,762	Hillsborough	44	Female	No		No	FL resident	06/08/20
48,763	Hillsborough	34	Female	No		Yes	FL resident	06/08/20
48,764	Hillsborough	21	Male	No		No	FL resident	06/08/20
48,765	Hillsborough	35	Female	Unknown		Yes	FL resident	06/08/20
48,766	Hillsborough	60	Male	Unknown			FL resident	06/08/20
48,767	Hillsborough	25	Male	Unknown		Yes	FL resident	06/08/20
48,768	Hillsborough	22	Female	Unknown		Unknown	FL resident	06/08/20
48,769	Hillsborough	29	Male	No		Yes	FL resident	06/08/20
48,770	Hillsborough	78	Female	Unknown		Unknown	FL resident	06/08/20
48,771	Hillsborough	39	Female	No		Yes	FL resident	06/08/20
48,772	Hillsborough	56	Female	No		Yes	FL resident	06/08/20
48,773	Hillsborough	27	Female	No		No	FL resident	06/08/20
48,774	Hillsborough	81	Male	No		Yes	FL resident	06/08/20
48,775	Hillsborough	30	Male	No		Unknown	FL resident	06/08/20
48,776	Hillsborough	33	Female	No		Yes	FL resident	06/08/20
48,777	Hillsborough	72	Female	Unknown		Yes	FL resident	06/08/20
48,778	Hillsborough	27	Female	Unknown		Unknown	FL resident	06/08/20
48,779	Hillsborough	25	Male	No		Yes	FL resident	06/08/20
48,780	Hillsborough	60	Female	Unknown		No	FL resident	06/08/20
48,781	Hillsborough	81	Male	No		Yes	FL resident	06/08/20
48,782	Hillsborough	64	Male	No		Yes	FL resident	06/08/20
48,783	Hillsborough	47	Female	No		Yes	FL resident	06/08/20
48,784	Hillsborough	50	Male	No		Unknown	FL resident	06/08/20
48,785	Hillsborough	29	Female	No		Unknown	FL resident	06/08/20
48,786	Hillsborough	68	Male	No		Yes	FL resident	06/08/20

Coronavirus: line list of cases

Data verified as of Jun 18, 2020 at 10 AM

Data in this report are provisional and subject to change.

Case	County	Age	Gender	Travel related	Travel detail	Contact with a confirmed case	Jurisdiction	Date case counted
48,787	Hillsborough	69	Female	No		Unknown	FL resident	06/08/20
48,788	Hillsborough	32	Male	No		Yes	FL resident	06/08/20
48,789	Hillsborough	27	Female	Unknown		Unknown	FL resident	06/08/20
48,790	Hillsborough	61	Female	No		Yes	FL resident	06/08/20
48,791	Hillsborough	56	Female	Unknown		Yes	FL resident	06/08/20
48,792	Hillsborough	57	Male	No		Yes	FL resident	06/08/20
48,793	Hillsborough	31	Male	No		Yes	FL resident	06/08/20
48,794	Hillsborough	21	Female	No		No	FL resident	06/08/20
48,795	Hillsborough	66	Male	No		Yes	FL resident	06/08/20
48,796	Hillsborough	48	Male	No		Yes	FL resident	06/08/20
48,797	Hillsborough	88	Female	No		Unknown	FL resident	06/08/20
48,798	Hillsborough	36	Female	No		Yes	FL resident	06/08/20
48,799	Hillsborough	82	Female	No		Unknown	FL resident	06/08/20
48,800	Hillsborough	54	Female	No		Unknown	FL resident	06/08/20
48,801	Hillsborough	21	Female	No		No	FL resident	06/08/20
48,802	Hillsborough	28	Female	No		No	FL resident	06/08/20
48,803	Hillsborough	41	Male	Unknown		Unknown	FL resident	06/08/20
48,804	Hillsborough	32	Female	Unknown		Unknown	FL resident	06/08/20
48,805	Hillsborough	36	Male	Unknown		Unknown	FL resident	06/08/20
48,806	Hillsborough	50	Female	Unknown		Unknown	FL resident	06/08/20
48,807	Hillsborough	80	Male	Unknown		Unknown	FL resident	06/08/20
48,808	Hillsborough	24	Female	Unknown		Unknown	FL resident	06/08/20
48,809	Hillsborough	12	Female	Unknown		Unknown	FL resident	06/08/20
48,810	Hillsborough	35	Female	No		Unknown	FL resident	06/08/20
48,811	Hillsborough	36	Male	No		Unknown	FL resident	06/08/20
48,812	Hillsborough	25	Female	No		Yes	FL resident	06/08/20
48,813	Hillsborough	48	Male	Unknown		Yes	FL resident	06/08/20
48,814	Hillsborough	3	Male	No		Unknown	FL resident	06/08/20
48,815	Hillsborough	21	Female	No		Unknown	FL resident	06/08/20
48,816	Hillsborough	63	Female	Unknown		Unknown	FL resident	06/08/20
48,817	Hillsborough	76	Female	No		Unknown	FL resident	06/08/20
48,818	Hillsborough	26	Male	Yes	FL; MS; TX; WA	Unknown	FL resident	06/08/20
48,819	Hillsborough	57	Female	Unknown		Yes	FL resident	06/08/20
48,820	Hillsborough	50	Male	Unknown		Yes	FL resident	06/08/20
48,821	Hillsborough	87	Male	No		Unknown	FL resident	06/08/20
48,822	Hillsborough	26	Female	No		Yes	FL resident	06/08/20
48,823	Hillsborough	50	Female	Unknown		No	FL resident	06/08/20
48,824	Hillsborough	47	Male	Yes	FL; WI	Unknown	FL resident	06/08/20
48,825	Hillsborough	68	Male	Unknown		Yes	FL resident	06/08/20
48,826	Hillsborough	47	Female	Unknown		Unknown	FL resident	06/08/20
48,827	Hillsborough	23	Female	No		Unknown	FL resident	06/08/20
48,828	Hillsborough	55	Female	No		Yes	FL resident	06/08/20
48,829	Hillsborough	63	Male	Unknown		Unknown	FL resident	06/08/20
48,830	Hillsborough	32	Female	Unknown		Unknown	FL resident	06/08/20
48,831	Hillsborough	52	Female	No		Yes	FL resident	06/08/20
48,832	Hillsborough	21	Female	Unknown		Unknown	FL resident	06/08/20
48,833	Hillsborough	29	Male	Unknown		Unknown	FL resident	06/08/20
48,834	Hillsborough	44	Male	No		No	FL resident	06/09/20
48,835	Hillsborough	26	Female	Unknown		Unknown	FL resident	06/09/20
48,836	Hillsborough	3	Male	Unknown			FL resident	06/09/20
48,837	Hillsborough	6	Male	Unknown		Unknown	FL resident	06/09/20
48,838	Hillsborough	61	Male	No		Unknown	FL resident	06/09/20
48,839	Hillsborough	59	Male	No		Yes	FL resident	06/09/20
48,840	Hillsborough	23	Female	Unknown		Unknown	FL resident	06/09/20
48,841	Hillsborough	25	Female	No		Unknown	FL resident	06/09/20
48,842	Hillsborough	28	Female	No		Yes	FL resident	06/09/20
48,843	Hillsborough	32	Male	No		Yes	FL resident	06/09/20
48,844	Hillsborough	57	Female	No		Unknown	FL resident	06/09/20
48,845	Hillsborough	83	Male	No		Unknown	FL resident	06/09/20
48,846	Hillsborough	5	Female	No		Yes	FL resident	06/09/20
48,847	Hillsborough	51	Female	No		Unknown	FL resident	06/09/20
48,848	Hillsborough	27	Male	Unknown		Unknown	FL resident	06/09/20

Coronavirus: line list of cases

Data verified as of Jun 18, 2020 at 10 AM

Data in this report are provisional and subject to change.

Case	County	Age	Gender	Travel related	Travel detail	Contact with a confirmed case	Jurisdiction	Date case counted
48,849	Hillsborough	27	Female	No		Yes	FL resident	06/09/20
48,850	Hillsborough	28	Male	No		Yes	FL resident	06/09/20
48,851	Hillsborough	21	Female	No		Yes	FL resident	06/09/20
48,852	Hillsborough	20	Female	No		Yes	FL resident	06/09/20
48,853	Hillsborough	22	Female	Unknown		No	FL resident	06/09/20
48,854	Hillsborough	59	Female	Unknown		No	FL resident	06/09/20
48,855	Hillsborough	25	Male	Unknown		Unknown	FL resident	06/09/20
48,856	Hillsborough	56	Female	No		Yes	FL resident	06/09/20
48,857	Hillsborough	65	Female	Unknown		Yes	FL resident	06/09/20
48,858	Hillsborough	9	Female	Unknown		Unknown	FL resident	06/09/20
48,859	Hillsborough	15	Female	Unknown		Yes	FL resident	06/09/20
48,860	Hillsborough	34	Male	Unknown		Yes	FL resident	06/09/20
48,861	Hillsborough	29	Female	Unknown		Unknown	FL resident	06/09/20
48,862	Hillsborough	35	Male	No		Yes	FL resident	06/09/20
48,863	Hillsborough	31	Female	Unknown		Yes	FL resident	06/09/20
48,864	Hillsborough	63	Male	No		Unknown	FL resident	06/09/20
48,865	Hillsborough	59	Male	No		Unknown	FL resident	06/09/20
48,866	Hillsborough	59	Female	Unknown		Unknown	FL resident	06/09/20
48,867	Hillsborough	84	Female	No		Unknown	FL resident	06/09/20
48,868	Hillsborough	46	Female	No		Yes	FL resident	06/09/20
48,869	Hillsborough	73	Female	Unknown		Yes	FL resident	06/09/20
48,870	Hillsborough	88	Male	No		Unknown	FL resident	06/09/20
48,871	Hillsborough	73	Male	Unknown		Unknown	FL resident	06/09/20
48,872	Hillsborough	66	Male	Unknown		Unknown	FL resident	06/09/20
48,873	Hillsborough	24	Male	Unknown		Yes	FL resident	06/09/20
48,874	Hillsborough	26	Female	Unknown		Unknown	FL resident	06/09/20
48,875	Hillsborough	32	Male	Unknown		Yes	FL resident	06/09/20
48,876	Hillsborough	44	Male	No		Unknown	FL resident	06/09/20
48,877	Hillsborough	52	Female	Unknown		Unknown	FL resident	06/09/20
48,878	Hillsborough	42	Female	Unknown		Unknown	FL resident	06/09/20
48,879	Hillsborough	61	Male	No		Unknown	FL resident	06/09/20
48,880	Hillsborough	21	Female	Unknown		No	FL resident	06/09/20
48,881	Hillsborough	41	Male	No		No	FL resident	06/09/20
48,882	Hillsborough	50	Female	No		Yes	FL resident	06/09/20
48,883	Hillsborough	52	Female	Unknown		Yes	FL resident	06/09/20
48,884	Hillsborough	28	Male	No		Unknown	FL resident	06/09/20
48,885	Hillsborough	58	Female	No		Yes	FL resident	06/09/20
48,886	Hillsborough	23	Female	No		Yes	FL resident	06/09/20
48,887	Hillsborough	25	Male	No		Unknown	FL resident	06/09/20
48,888	Hillsborough	51	Male	Unknown		Unknown	FL resident	06/09/20
48,889	Hillsborough	61	Female	No		Yes	FL resident	06/09/20
48,890	Hillsborough	89	Female	No		Unknown	FL resident	06/09/20
48,891	Hillsborough	67	Female	No		Unknown	FL resident	06/09/20
48,892	Hillsborough	61	Male	Unknown		Yes	FL resident	06/09/20
48,893	Hillsborough	75	Female	No		Unknown	FL resident	06/09/20
48,894	Hillsborough	79	Female	No		Unknown	FL resident	06/09/20
48,895	Hillsborough	64	Female	No		Unknown	FL resident	06/09/20
48,896	Hillsborough	55	Female	No		Unknown	FL resident	06/09/20
48,897	Hillsborough	63	Male	No		Unknown	FL resident	06/09/20
48,898	Hillsborough	93	Male	Unknown		Unknown	FL resident	06/09/20
48,899	Hillsborough	25	Female	No		No	FL resident	06/09/20
48,900	Hillsborough	34	Female	Unknown		Yes	FL resident	06/09/20
48,901	Hillsborough	26	Male	Unknown		Unknown	FL resident	06/09/20
48,902	Hillsborough	45	Female	No		Yes	FL resident	06/09/20
48,903	Hillsborough	37	Male	Unknown		Unknown	FL resident	06/09/20
48,904	Hillsborough	51	Female	No		Yes	FL resident	06/09/20
48,905	Hillsborough	86	Female	No		Unknown	FL resident	06/09/20
48,906	Hillsborough	93	Female	Unknown		Unknown	FL resident	06/09/20
48,907	Hillsborough	89	Female	No		Unknown	FL resident	06/09/20
48,908	Hillsborough	84	Female	No		Unknown	FL resident	06/09/20
48,909	Hillsborough	66	Male	No		Unknown	FL resident	06/09/20
48,910	Hillsborough	59	Male	No		Unknown	FL resident	06/09/20

Coronavirus: line list of cases

Data verified as of Jun 18, 2020 at 10 AM

Data in this report are provisional and subject to change.

Case	County	Age	Gender	Travel related	Travel detail	Contact with a confirmed case	Jurisdiction	Date case counted
48,911	Hillsborough	35	Female	No		Unknown	FL resident	06/09/20
48,912	Hillsborough	69	Female	No		Unknown	FL resident	06/09/20
48,913	Hillsborough	43	Male	No		Unknown	FL resident	06/09/20
48,914	Hillsborough	84	Female	No		Unknown	FL resident	06/09/20
48,915	Hillsborough	74	Male	No		Unknown	FL resident	06/09/20
48,916	Hillsborough	56	Male	Unknown		Unknown	FL resident	06/09/20
48,917	Hillsborough	13	Female	Unknown		Yes	FL resident	06/09/20
48,918	Hillsborough	41	Male	Unknown		Yes	FL resident	06/09/20
48,919	Hillsborough	36	Male	Unknown		Unknown	FL resident	06/09/20
48,920	Hillsborough	21	Female	Unknown		No	FL resident	06/09/20
48,921	Hillsborough	29	Male	Unknown		Unknown	FL resident	06/09/20
48,922	Hillsborough	67	Female	Unknown		Unknown	FL resident	06/09/20
48,923	Hillsborough	51	Female	Unknown		Yes	FL resident	06/09/20
48,924	Hillsborough	12	Male	Unknown		Yes	FL resident	06/09/20
48,925	Hillsborough	10	Male	Unknown		Yes	FL resident	06/09/20
48,926	Hillsborough	31	Female	Unknown		Yes	FL resident	06/09/20
48,927	Hillsborough	28	Female	No		Yes	FL resident	06/09/20
48,928	Hillsborough	26	Male	No		Yes	FL resident	06/10/20
48,929	Hillsborough	26	Male	Unknown		Unknown	FL resident	06/10/20
48,930	Hillsborough	23	Male	Unknown		Yes	FL resident	06/10/20
48,931	Hillsborough	54	Female	Unknown		Unknown	FL resident	06/10/20
48,932	Hillsborough	34	Male	No		Yes	FL resident	06/10/20
48,933	Hillsborough	37	Male	No		No	FL resident	06/10/20
48,934	Hillsborough	28	Male	No		Yes	FL resident	06/10/20
48,935	Hillsborough	30	Female	No		Unknown	FL resident	06/10/20
48,936	Hillsborough	22	Male	No		No	FL resident	06/10/20
48,937	Hillsborough	75	Female	Unknown		Unknown	FL resident	06/10/20
48,938	Hillsborough	68	Female	No		Unknown	FL resident	06/10/20
48,939	Hillsborough	87	Female	No		Yes	FL resident	06/10/20
48,940	Hillsborough	22	Male	No		Unknown	FL resident	06/10/20
48,941	Hillsborough	33	Male	No		Yes	FL resident	06/10/20
48,942	Hillsborough	90	Male	Unknown		Yes	FL resident	06/10/20
48,943	Hillsborough	64	Female	No		Unknown	FL resident	06/10/20
48,944	Hillsborough	58	Male	No		No	FL resident	06/10/20
48,945	Hillsborough	74	Female	No		Unknown	FL resident	06/10/20
48,946	Hillsborough	33	Male	No		Yes	FL resident	06/10/20
48,947	Hillsborough	23	Female	No		No	FL resident	06/10/20
48,948	Hillsborough	32	Female	No		Yes	FL resident	06/10/20
48,949	Hillsborough	33	Male	No		Yes	FL resident	06/10/20
48,950	Hillsborough	22	Male	No		No	FL resident	06/10/20
48,951	Hillsborough	29	Male	Unknown		Unknown	FL resident	06/10/20
48,952	Hillsborough	27	Female	Unknown		Yes	FL resident	06/10/20
48,953	Hillsborough	34	Male	No		No	FL resident	06/10/20
48,954	Hillsborough	35	Male	Unknown			FL resident	06/10/20
48,955	Hillsborough	13	Female	Unknown		Unknown	FL resident	06/10/20
48,956	Hillsborough	43	Male	No		No	FL resident	06/10/20
48,957	Hillsborough	58	Female	Unknown		Unknown	FL resident	06/10/20
48,958	Hillsborough	24	Male	No		No	FL resident	06/10/20
48,959	Hillsborough	58	Female	No		Yes	FL resident	06/10/20
48,960	Hillsborough	83	Male	No		Unknown	FL resident	06/10/20
48,961	Hillsborough	47	Male	No		Unknown	FL resident	06/10/20
48,962	Hillsborough	27	Male	Unknown		Yes	FL resident	06/10/20
48,963	Hillsborough	31	Male	No		Unknown	FL resident	06/10/20
48,964	Hillsborough	51	Female	No		Unknown	FL resident	06/10/20
48,965	Hillsborough	89	Male	No		Unknown	FL resident	06/10/20
48,966	Hillsborough	43	Male	No		Unknown	FL resident	06/10/20
48,967	Hillsborough	21	Female	Unknown			FL resident	06/10/20
48,968	Hillsborough	28	Male	Unknown		Yes	FL resident	06/10/20
48,969	Hillsborough	18	Male	Unknown			FL resident	06/10/20
48,970	Hillsborough	66	Male	Unknown			FL resident	06/10/20
48,971	Hillsborough	31	Female	No		Yes	FL resident	06/10/20
48,972	Hillsborough	45	Male	Unknown		Unknown	FL resident	06/10/20

Coronavirus: line list of cases

Data verified as of Jun 18, 2020 at 10 AM

Data in this report are provisional and subject to change.

Case	County	Age	Gender	Travel related	Travel detail	Contact with a confirmed case	Jurisdiction	Date case counted
48,973	Hillsborough	35	Male	No		No	FL resident	06/10/20
48,974	Hillsborough	22	Male	No		Yes	FL resident	06/10/20
48,975	Hillsborough	55	Female	Unknown		Unknown	FL resident	06/10/20
48,976	Hillsborough	28	Male	No		No	FL resident	06/10/20
48,977	Hillsborough	26	Male	No		Yes	FL resident	06/10/20
48,978	Hillsborough	59	Female	No		No	FL resident	06/10/20
48,979	Hillsborough	47	Male	Unknown		Unknown	FL resident	06/10/20
48,980	Hillsborough	30	Male	Unknown		Unknown	FL resident	06/10/20
48,981	Hillsborough	28	Male	Unknown		Yes	FL resident	06/10/20
48,982	Hillsborough	27	Male	No		Unknown	FL resident	06/10/20
48,983	Hillsborough	69	Male	Unknown		Unknown	FL resident	06/10/20
48,984	Hillsborough	25	Female	Unknown		Unknown	FL resident	06/10/20
48,985	Hillsborough	23	Male	No		Yes	FL resident	06/10/20
48,986	Hillsborough	50	Male	Unknown		Unknown	FL resident	06/10/20
48,987	Hillsborough	26	Female	Unknown		Unknown	FL resident	06/10/20
48,988	Hillsborough	47	Female	Unknown		Unknown	FL resident	06/10/20
48,989	Hillsborough	48	Female	Unknown		Yes	FL resident	06/10/20
48,990	Hillsborough	26	Male	No		Yes	FL resident	06/10/20
48,991	Hillsborough	29	Male	No		No	FL resident	06/10/20
48,992	Hillsborough	28	Female	Unknown			FL resident	06/10/20
48,993	Hillsborough	44	Female	Unknown			FL resident	06/10/20
48,994	Hillsborough	82	Male	No		Yes	FL resident	06/10/20
48,995	Hillsborough	32	Male	No		No	FL resident	06/10/20
48,996	Hillsborough	34	Female	Unknown		Unknown	FL resident	06/10/20
48,997	Hillsborough	44	Female	No		No	FL resident	06/10/20
48,998	Hillsborough	48	Female	Unknown		Unknown	FL resident	06/10/20
48,999	Hillsborough	51	Male	No		No	FL resident	06/10/20
49,000	Hillsborough	35	Female	No		No	FL resident	06/10/20
49,001	Hillsborough	27	Male	Unknown		Unknown	FL resident	06/10/20
49,002	Hillsborough	28	Female	No		Unknown	FL resident	06/10/20
49,003	Hillsborough	31	Female	Unknown		Unknown	FL resident	06/10/20
49,004	Hillsborough	28	Female	Unknown		Unknown	FL resident	06/10/20
49,005	Hillsborough	32	Female	No		Yes	FL resident	06/10/20
49,006	Hillsborough	37	Male	No		Unknown	FL resident	06/10/20
49,007	Hillsborough	7	Male	No		Yes	FL resident	06/10/20
49,008	Hillsborough	29	Female	No		No	FL resident	06/10/20
49,009	Hillsborough	32	Male	Unknown		Unknown	FL resident	06/10/20
49,010	Hillsborough	20	Male	Unknown		Unknown	FL resident	06/10/20
49,011	Hillsborough	16	Female	Unknown		Unknown	FL resident	06/10/20
49,012	Hillsborough	11	Female	No		Unknown	FL resident	06/10/20
49,013	Hillsborough	16	Female	Unknown		Unknown	FL resident	06/10/20
49,014	Hillsborough	25	Male	Unknown		Unknown	FL resident	06/10/20
49,015	Hillsborough	38	Female	No		No	FL resident	06/10/20
49,016	Hillsborough	15	Female	No		Yes	FL resident	06/10/20
49,017	Hillsborough	16	Female	Unknown		Unknown	FL resident	06/10/20
49,018	Hillsborough	64	Female	Unknown		Unknown	FL resident	06/10/20
49,019	Hillsborough	43	Female	Unknown		Unknown	FL resident	06/10/20
49,020	Hillsborough	68	Female	Yes	TX	Unknown	FL resident	06/10/20
49,021	Hillsborough	56	Female	No		Yes	FL resident	06/10/20
49,022	Hillsborough	75	Female	Unknown		Unknown	FL resident	06/10/20
49,023	Hillsborough	61	Female	Unknown		Yes	FL resident	06/10/20
49,024	Hillsborough	25	Male	Unknown			FL resident	06/10/20
49,025	Hillsborough	93	Male	No		Yes	FL resident	06/10/20
49,026	Hillsborough	53	Male	Unknown		Unknown	FL resident	06/10/20
49,027	Hillsborough	62	Female	No		Unknown	FL resident	06/10/20
49,028	Hillsborough	34	Male	Unknown		Unknown	FL resident	06/10/20
49,029	Hillsborough	67	Male	No		Yes	FL resident	06/10/20
49,030	Hillsborough	58	Male	No		Unknown	FL resident	06/10/20
49,031	Hillsborough	28	Male	No		No	FL resident	06/10/20
49,032	Hillsborough	22	Female	No		No	FL resident	06/10/20
49,033	Hillsborough	45	Female	No		Yes	FL resident	06/10/20
49,034	Hillsborough	23	Female	Unknown		Unknown	FL resident	06/10/20

Coronavirus: line list of cases

Data verified as of Jun 18, 2020 at 10 AM

Data in this report are provisional and subject to change.

Case	County	Age	Gender	Travel related	Travel detail	Contact with a confirmed case	Jurisdiction	Date case counted
49,035	Hillsborough	44	Male	No		Unknown	FL resident	06/10/20
49,036	Hillsborough	24	Female	Unknown			FL resident	06/10/20
49,037	Hillsborough	23	Female	Unknown		Yes	FL resident	06/10/20
49,038	Hillsborough	22	Male	Unknown		Unknown	FL resident	06/10/20
49,039	Hillsborough	30	Female	Unknown		Yes	FL resident	06/10/20
49,040	Hillsborough	63	Female	Unknown		Unknown	FL resident	06/10/20
49,041	Hillsborough	26	Female	Unknown		Yes	FL resident	06/10/20
49,042	Hillsborough	46	Female	No		No	FL resident	06/10/20
49,043	Hillsborough	85	Female	Unknown		Unknown	FL resident	06/10/20
49,044	Hillsborough	65	Male	No		No	FL resident	06/10/20
49,045	Hillsborough	27	Female	No		Yes	FL resident	06/10/20
49,046	Hillsborough	17	Female	No		Unknown	FL resident	06/10/20
49,047	Hillsborough	22	Female	No		Unknown	FL resident	06/10/20
49,048	Hillsborough	9	Male	No		Yes	FL resident	06/10/20
49,049	Hillsborough	7	Male	No		Yes	FL resident	06/10/20
49,050	Hillsborough	1	Female	No		Yes	FL resident	06/10/20
49,051	Hillsborough	86	Male	No		No	FL resident	06/10/20
49,052	Hillsborough	47	Female	Unknown			FL resident	06/10/20
49,053	Hillsborough	66	Female	No		Unknown	FL resident	06/10/20
49,054	Hillsborough	54	Male	No		Yes	FL resident	06/10/20
49,055	Hillsborough	34	Male	No		Yes	FL resident	06/10/20
49,056	Hillsborough	41	Male	Unknown		Yes	FL resident	06/10/20
49,057	Hillsborough	25	Female	No		No	FL resident	06/10/20
49,058	Hillsborough	31	Female	Unknown		Unknown	FL resident	06/10/20
49,059	Hillsborough	34	Female	Unknown		Unknown	FL resident	06/10/20
49,060	Hillsborough	19	Male	Unknown		Unknown	FL resident	06/10/20
49,061	Hillsborough	22	Female	No		Unknown	FL resident	06/10/20
49,062	Hillsborough	44	Male	No		Yes	FL resident	06/10/20
49,063	Hillsborough	24	Male	No		Unknown	FL resident	06/10/20
49,064	Hillsborough	20	Female	No		Unknown	FL resident	06/10/20
49,065	Hillsborough	78	Female	Unknown		No	FL resident	06/10/20
49,066	Hillsborough	29	Female	Unknown		No	FL resident	06/10/20
49,067	Hillsborough	35	Male	Unknown		No	FL resident	06/10/20
49,068	Hillsborough	29	Male	Unknown		Yes	FL resident	06/10/20
49,069	Hillsborough	53	Male	Unknown			FL resident	06/10/20
49,070	Hillsborough	39	Female	Unknown			FL resident	06/11/20
49,071	Hillsborough	42	Female	No		Yes	FL resident	06/11/20
49,072	Hillsborough	18	Male	No		Yes	FL resident	06/11/20
49,073	Hillsborough	0	Female	No			FL resident	06/11/20
49,074	Hillsborough	52	Female	Unknown			FL resident	06/11/20
49,075	Hillsborough	94	Male	No		Unknown	FL resident	06/11/20
49,076	Hillsborough	22	Male	Unknown			FL resident	06/11/20
49,077	Hillsborough	26	Female	Unknown			FL resident	06/11/20
49,078	Hillsborough	53	Female	Unknown			FL resident	06/11/20
49,079	Hillsborough	67	Female	Unknown			FL resident	06/11/20
49,080	Hillsborough	76	Female	Unknown			FL resident	06/11/20
49,081	Hillsborough	50	Male	Unknown			FL resident	06/11/20
49,082	Hillsborough	17	Female	Unknown			FL resident	06/11/20
49,083	Hillsborough	47	Male	No		Yes	FL resident	06/11/20
49,084	Hillsborough	33	Male	Unknown		Unknown	FL resident	06/11/20
49,085	Hillsborough	38	Male	No		Yes	FL resident	06/11/20
49,086	Hillsborough	29	Female	No		Unknown	FL resident	06/11/20
49,087	Hillsborough	28	Male	No		No	FL resident	06/11/20
49,088	Hillsborough	6	Female	No		Yes	FL resident	06/11/20
49,089	Hillsborough	36	Male	Unknown			FL resident	06/11/20
49,090	Hillsborough	29	Female	Unknown			FL resident	06/11/20
49,091	Hillsborough	35	Male	Unknown			FL resident	06/11/20
49,092	Hillsborough	27	Male	No		Yes	FL resident	06/11/20
49,093	Hillsborough	36	Female	Unknown		Yes	FL resident	06/11/20
49,094	Hillsborough	34	Female	Unknown			FL resident	06/11/20
49,095	Hillsborough	25	Male	No		Yes	FL resident	06/11/20
49,096	Hillsborough	12	Female	Unknown			FL resident	06/11/20

Coronavirus: line list of cases

Data verified as of Jun 18, 2020 at 10 AM

Data in this report are provisional and subject to change.

Case	County	Age	Gender	Travel related	Travel detail	Contact with a confirmed case	Jurisdiction	Date case counted
49,097	Hillsborough	29	Male	No		Yes	FL resident	06/11/20
49,098	Hillsborough	31	Female	Unknown			FL resident	06/11/20
49,099	Hillsborough	28	Male	Unknown			FL resident	06/11/20
49,100	Hillsborough	66	Female	Unknown			FL resident	06/11/20
49,101	Hillsborough	37	Male	Unknown			FL resident	06/11/20
49,102	Hillsborough	31	Female	No		Yes	FL resident	06/11/20
49,103	Hillsborough	19	Female	Unknown		Unknown	FL resident	06/11/20
49,104	Hillsborough	22	Male	Unknown		Yes	FL resident	06/11/20
49,105	Hillsborough	27	Female	Unknown		Unknown	FL resident	06/11/20
49,106	Hillsborough	27	Female	No		Yes	FL resident	06/11/20
49,107	Hillsborough	29	Male	Unknown		Unknown	FL resident	06/11/20
49,108	Hillsborough	70	Female	Unknown		Unknown	FL resident	06/11/20
49,109	Hillsborough	19	Female	Unknown		Yes	FL resident	06/11/20
49,110	Hillsborough	39	Male	Unknown		Unknown	FL resident	06/11/20
49,111	Hillsborough	34	Female	Unknown		Unknown	FL resident	06/11/20
49,112	Hillsborough	19	Male	Unknown		Unknown	FL resident	06/11/20
49,113	Hillsborough	51	Female	No		Yes	FL resident	06/11/20
49,114	Hillsborough	41	Female	No		No	FL resident	06/11/20
49,115	Hillsborough	30	Male	Unknown		Unknown	FL resident	06/11/20
49,116	Hillsborough	17	Male	Unknown			FL resident	06/11/20
49,117	Hillsborough	48	Male	No		Yes	FL resident	06/11/20
49,118	Hillsborough	28	Female	Unknown		Unknown	FL resident	06/11/20
49,119	Hillsborough	35	Female	No		Yes	FL resident	06/11/20
49,120	Hillsborough	40	Female	No		Yes	FL resident	06/11/20
49,121	Hillsborough	43	Female	No		Yes	FL resident	06/11/20
49,122	Hillsborough	30	Male	Unknown		Unknown	FL resident	06/11/20
49,123	Hillsborough	28	Female	No		Yes	FL resident	06/11/20
49,124	Hillsborough	29	Male	Unknown			FL resident	06/11/20
49,125	Hillsborough	27	Female	No		Unknown	FL resident	06/11/20
49,126	Hillsborough	75	Female	Unknown			FL resident	06/11/20
49,127	Hillsborough	19	Male	Unknown			FL resident	06/11/20
49,128	Hillsborough	25	Male	No		Unknown	FL resident	06/11/20
49,129	Hillsborough	62	Female	No		Unknown	FL resident	06/11/20
49,130	Hillsborough	89	Female	No		Yes	FL resident	06/11/20
49,131	Hillsborough	54	Female	Unknown		Yes	FL resident	06/11/20
49,132	Hillsborough	23	Male	Unknown		Unknown	FL resident	06/11/20
49,133	Hillsborough	57	Female	Unknown			FL resident	06/11/20
49,134	Hillsborough	19	Male	Unknown			FL resident	06/11/20
49,135	Hillsborough	55	Female	No		Yes	FL resident	06/11/20
49,136	Hillsborough	27	Male	No		Yes	FL resident	06/11/20
49,137	Hillsborough	36	Male	Unknown		Yes	FL resident	06/11/20
49,138	Hillsborough	78	Female	Unknown			FL resident	06/11/20
49,139	Hillsborough	47	Male	No		Unknown	FL resident	06/11/20
49,140	Hillsborough	39	Male	Unknown			FL resident	06/11/20
49,141	Hillsborough	22	Male	No		Unknown	FL resident	06/11/20
49,142	Hillsborough	20	Female	Unknown			FL resident	06/11/20
49,143	Hillsborough	41	Female	Unknown		Unknown	FL resident	06/11/20
49,144	Hillsborough	49	Male	Unknown		Unknown	FL resident	06/11/20
49,145	Hillsborough	22	Female	No		Yes	FL resident	06/11/20
49,146	Hillsborough	0	Male	Unknown		Unknown	FL resident	06/11/20
49,147	Hillsborough	24	Male	Unknown		Unknown	FL resident	06/11/20
49,148	Hillsborough	60	Male	Unknown		Unknown	FL resident	06/11/20
49,149	Hillsborough	36	Female	Unknown		Yes	FL resident	06/11/20
49,150	Hillsborough	33	Female	Unknown			FL resident	06/11/20
49,151	Hillsborough	29	Female	Unknown			FL resident	06/11/20
49,152	Hillsborough	53	Male	Unknown			FL resident	06/11/20
49,153	Hillsborough	79	Male	Unknown			FL resident	06/11/20
49,154	Hillsborough	46	Male	Unknown			FL resident	06/11/20
49,155	Hillsborough	10	Female	Unknown			FL resident	06/11/20
49,156	Hillsborough	77	Female	Unknown			FL resident	06/11/20
49,157	Hillsborough	27	Male	Unknown			FL resident	06/11/20
49,158	Hillsborough	19	Male	Unknown			FL resident	06/11/20

Coronavirus: line list of cases

Data verified as of Jun 18, 2020 at 10 AM

Data in this report are provisional and subject to change.

Case	County	Age	Gender	Travel related	Travel detail	Contact with a confirmed case	Jurisdiction	Date case counted
49,159	Hillsborough	28	Male	Unknown			FL resident	06/11/20
49,160	Hillsborough	62	Female	Unknown			FL resident	06/11/20
49,161	Hillsborough	20	Female	Unknown		Unknown	FL resident	06/11/20
49,162	Hillsborough	22	Female	Unknown		Unknown	FL resident	06/11/20
49,163	Hillsborough		Unknown	Unknown			FL resident	06/11/20
49,164	Hillsborough	25	Male	Unknown			FL resident	06/11/20
49,165	Hillsborough	21	Male	No		Yes	FL resident	06/11/20
49,166	Hillsborough	50	Female	Unknown			FL resident	06/11/20
49,167	Hillsborough	36	Male	Unknown			FL resident	06/11/20
49,168	Hillsborough	71	Male	Unknown			FL resident	06/11/20
49,169	Hillsborough	35	Female	Unknown			FL resident	06/11/20
49,170	Hillsborough	21	Female	Unknown			FL resident	06/11/20
49,171	Hillsborough	35	Male	Unknown			FL resident	06/11/20
49,172	Hillsborough	61	Male	Unknown			FL resident	06/11/20
49,173	Hillsborough	36	Male	Unknown			FL resident	06/11/20
49,174	Hillsborough	72	Male	Unknown			FL resident	06/11/20
49,175	Hillsborough	36	Male	Unknown			FL resident	06/11/20
49,176	Hillsborough	25	Female	Unknown			FL resident	06/11/20
49,177	Hillsborough	22	Male	Unknown			FL resident	06/11/20
49,178	Hillsborough	24	Female	Unknown			FL resident	06/11/20
49,179	Hillsborough	26	Male	Unknown			FL resident	06/11/20
49,180	Hillsborough	40	Male	No		Yes	FL resident	06/11/20
49,181	Hillsborough	26	Female	Unknown			FL resident	06/11/20
49,182	Hillsborough	25	Male	No		Yes	FL resident	06/11/20
49,183	Hillsborough	20	Female	Unknown			FL resident	06/11/20
49,184	Hillsborough	67	Male	Unknown			FL resident	06/11/20
49,185	Hillsborough	61	Male	Unknown			FL resident	06/11/20
49,186	Hillsborough	59	Female	Unknown			FL resident	06/11/20
49,187	Hillsborough	44	Male	Unknown			FL resident	06/11/20
49,188	Hillsborough	39	Female	Unknown		Unknown	FL resident	06/11/20
49,189	Hillsborough	33	Female	Unknown			FL resident	06/11/20
49,190	Hillsborough	25	Female	Unknown			FL resident	06/12/20
49,191	Hillsborough	20	Female	Unknown			FL resident	06/12/20
49,192	Hillsborough	24	Male	Unknown			FL resident	06/12/20
49,193	Hillsborough	43	Male	Unknown			FL resident	06/12/20
49,194	Hillsborough	30	Male	Unknown			FL resident	06/12/20
49,195	Hillsborough	22	Female	Unknown			FL resident	06/12/20
49,196	Hillsborough	27	Male	Unknown			FL resident	06/12/20
49,197	Hillsborough	16	Female	Unknown			FL resident	06/12/20
49,198	Hillsborough	25	Male	Unknown			FL resident	06/12/20
49,199	Hillsborough	21	Female	Unknown			FL resident	06/12/20
49,200	Hillsborough	29	Male	Unknown			FL resident	06/12/20
49,201	Hillsborough	14	Female	Unknown			FL resident	06/12/20
49,202	Hillsborough	11	Male	Unknown			FL resident	06/12/20
49,203	Hillsborough	22	Female	Unknown			FL resident	06/12/20
49,204	Hillsborough	22	Male	Unknown			FL resident	06/12/20
49,205	Hillsborough	27	Male	Unknown			FL resident	06/12/20
49,206	Hillsborough	27	Female	Unknown		Yes	FL resident	06/12/20
49,207	Hillsborough	55	Male	Unknown			FL resident	06/12/20
49,208	Hillsborough	19	Female	Unknown			FL resident	06/12/20
49,209	Hillsborough	58	Female	Unknown		Unknown	FL resident	06/12/20
49,210	Hillsborough	51	Male	Unknown			FL resident	06/12/20
49,211	Hillsborough	33	Female	Unknown			FL resident	06/12/20
49,212	Hillsborough	33	Male	Unknown			FL resident	06/12/20
49,213	Hillsborough	58	Female	Unknown			FL resident	06/12/20
49,214	Hillsborough	22	Female	Unknown		Yes	FL resident	06/12/20
49,215	Hillsborough		Female	Unknown			FL resident	06/12/20
49,216	Hillsborough	47	Female	Unknown			FL resident	06/12/20
49,217	Hillsborough	3	Male	Unknown			FL resident	06/12/20
49,218	Hillsborough	81	Male	Unknown			FL resident	06/12/20
49,219	Hillsborough	89	Female	No		Yes	FL resident	06/12/20
49,220	Hillsborough	7	Male	No		Yes	FL resident	06/12/20

Coronavirus: line list of cases

Data verified as of Jun 18, 2020 at 10 AM

Data in this report are provisional and subject to change.

Case	County	Age	Gender	Travel related	Travel detail	Contact with a confirmed case	Jurisdiction	Date case counted
49,221	Hillsborough	77	Female	Unknown			FL resident	06/12/20
49,222	Hillsborough	29	Female	Unknown			FL resident	06/12/20
49,223	Hillsborough	55	Female	Unknown			FL resident	06/12/20
49,224	Hillsborough	30	Female	No		Yes	FL resident	06/12/20
49,225	Hillsborough	35	Female	No		No	FL resident	06/12/20
49,226	Hillsborough	25	Female	Unknown			FL resident	06/12/20
49,227	Hillsborough	21	Female	Unknown			FL resident	06/12/20
49,228	Hillsborough	21	Male	Unknown		Unknown	FL resident	06/12/20
49,229	Hillsborough	54	Female	Unknown			FL resident	06/12/20
49,230	Hillsborough	62	Male	Unknown			FL resident	06/12/20
49,231	Hillsborough	34	Female	Unknown			FL resident	06/12/20
49,232	Hillsborough	48	Female	Unknown			FL resident	06/12/20
49,233	Hillsborough	24	Female	Unknown		Unknown	FL resident	06/12/20
49,234	Hillsborough	54	Male	Unknown			FL resident	06/12/20
49,235	Hillsborough	30	Male	Unknown			FL resident	06/12/20
49,236	Hillsborough	21	Female	Unknown			FL resident	06/12/20
49,237	Hillsborough	79	Female	Unknown			FL resident	06/12/20
49,238	Hillsborough	28	Male	Unknown			FL resident	06/12/20
49,239	Hillsborough	35	Female	Unknown			FL resident	06/12/20
49,240	Hillsborough	38	Male	Unknown			FL resident	06/12/20
49,241	Hillsborough	42	Male	Unknown			FL resident	06/12/20
49,242	Hillsborough	53	Male	Unknown			FL resident	06/12/20
49,243	Hillsborough	30	Female	Unknown			FL resident	06/12/20
49,244	Hillsborough	32	Female	Unknown			FL resident	06/12/20
49,245	Hillsborough	45	Female	Unknown		Yes	FL resident	06/12/20
49,246	Hillsborough	26	Female	Unknown			FL resident	06/12/20
49,247	Hillsborough	23	Male	Unknown			FL resident	06/12/20
49,248	Hillsborough	32	Male	Unknown			FL resident	06/12/20
49,249	Hillsborough	26	Female	Unknown			FL resident	06/12/20
49,250	Hillsborough	23	Female	Unknown			FL resident	06/12/20
49,251	Hillsborough	35	Female	Unknown			FL resident	06/12/20
49,252	Hillsborough	27	Female	Unknown		Yes	FL resident	06/12/20
49,253	Hillsborough	24	Female	Unknown			FL resident	06/12/20
49,254	Hillsborough	53	Male	Unknown			FL resident	06/12/20
49,255	Hillsborough	24	Female	Unknown			FL resident	06/12/20
49,256	Hillsborough	38	Male	Unknown			FL resident	06/12/20
49,257	Hillsborough	44	Male	Unknown			FL resident	06/12/20
49,258	Hillsborough	26	Female	Unknown			FL resident	06/12/20
49,259	Hillsborough	56	Male	Unknown			FL resident	06/12/20
49,260	Hillsborough	19	Female	Unknown			FL resident	06/12/20
49,261	Hillsborough	43	Male	Unknown			FL resident	06/12/20
49,262	Hillsborough	32	Male	Unknown			FL resident	06/12/20
49,263	Hillsborough	54	Male	Unknown		Yes	FL resident	06/12/20
49,264	Hillsborough	33	Male	Unknown			FL resident	06/12/20
49,265	Hillsborough	1	Female	Unknown			FL resident	06/12/20
49,266	Hillsborough	31	Female	Unknown			FL resident	06/12/20
49,267	Hillsborough	45	Male	Unknown			FL resident	06/12/20
49,268	Hillsborough	25	Female	Unknown			FL resident	06/12/20
49,269	Hillsborough	19	Female	Unknown			FL resident	06/12/20
49,270	Hillsborough	12	Female	Unknown			FL resident	06/12/20
49,271	Hillsborough	73	Male	Unknown		Yes	FL resident	06/12/20
49,272	Hillsborough	52	Female	Unknown			FL resident	06/12/20
49,273	Hillsborough	19	Female	Unknown			FL resident	06/12/20
49,274	Hillsborough	19	Female	Unknown			FL resident	06/12/20
49,275	Hillsborough	9	Female	Unknown			FL resident	06/12/20
49,276	Hillsborough	6	Male	Unknown			FL resident	06/12/20
49,277	Hillsborough	22	Male	Unknown			FL resident	06/12/20
49,278	Hillsborough	53	Male	Unknown			FL resident	06/12/20
49,279	Hillsborough	39	Male	Unknown			FL resident	06/12/20
49,280	Hillsborough	28	Male	Unknown			FL resident	06/12/20
49,281	Hillsborough	27	Male	Unknown			FL resident	06/12/20
49,282	Hillsborough	23	Female	Unknown			FL resident	06/12/20

Coronavirus: line list of cases

Data verified as of Jun 18, 2020 at 10 AM

Data in this report are provisional and subject to change.

Case	County	Age	Gender	Travel related	Travel detail	Contact with a confirmed case	Jurisdiction	Date case counted
49,283	Hillsborough	27	Female	Unknown			FL resident	06/12/20
49,284	Hillsborough	42	Female	Unknown			FL resident	06/12/20
49,285	Hillsborough	6	Female	Unknown			FL resident	06/12/20
49,286	Hillsborough	12	Male	Unknown			FL resident	06/12/20
49,287	Hillsborough	25	Female	Unknown			FL resident	06/12/20
49,288	Hillsborough	33	Female	Unknown			FL resident	06/12/20
49,289	Hillsborough	25	Female	Unknown		Unknown	FL resident	06/12/20
49,290	Hillsborough	35	Female	Unknown		Unknown	FL resident	06/12/20
49,291	Hillsborough	36	Male	Unknown		Unknown	FL resident	06/12/20
49,292	Hillsborough	55	Female	Unknown		Unknown	FL resident	06/12/20
49,293	Hillsborough	64	Female	Unknown		Unknown	FL resident	06/12/20
49,294	Hillsborough	64	Female	Unknown		Unknown	FL resident	06/12/20
49,295	Hillsborough	32	Male	Unknown		Unknown	FL resident	06/12/20
49,296	Hillsborough	42	Male	Unknown		Unknown	FL resident	06/12/20
49,297	Hillsborough	39	Female	Unknown		Unknown	FL resident	06/12/20
49,298	Hillsborough	55	Female	Unknown			FL resident	06/12/20
49,299	Hillsborough	47	Female	Unknown			FL resident	06/12/20
49,300	Hillsborough	55	Male	Unknown		Yes	FL resident	06/12/20
49,301	Hillsborough	33	Male	Unknown		Yes	FL resident	06/12/20
49,302	Hillsborough	71	Female	Unknown		Yes	FL resident	06/12/20
49,303	Hillsborough	23	Female	Unknown			FL resident	06/12/20
49,304	Hillsborough	9	Male	Unknown			FL resident	06/12/20
49,305	Hillsborough	40	Female	Unknown			FL resident	06/12/20
49,306	Hillsborough	20	Female	Unknown		Yes	FL resident	06/12/20
49,307	Hillsborough	54	Female	Unknown			FL resident	06/12/20
49,308	Hillsborough	58	Male	Unknown			FL resident	06/12/20
49,309	Hillsborough	36	Female	Unknown			FL resident	06/12/20
49,310	Hillsborough	24	Male	Unknown			FL resident	06/12/20
49,311	Hillsborough	62	Female	Unknown		Unknown	FL resident	06/12/20
49,312	Hillsborough	51	Male	Unknown			FL resident	06/12/20
49,313	Hillsborough	39	Female	Unknown			FL resident	06/12/20
49,314	Hillsborough	24	Female	Unknown			FL resident	06/12/20
49,315	Hillsborough	35	Female	Unknown			FL resident	06/12/20
49,316	Hillsborough	30	Male	Unknown			FL resident	06/12/20
49,317	Hillsborough	24	Female	Unknown			FL resident	06/12/20
49,318	Hillsborough	48	Female	Unknown			FL resident	06/12/20
49,319	Hillsborough	27	Male	Unknown			FL resident	06/12/20
49,320	Hillsborough	87	Female	Unknown			FL resident	06/12/20
49,321	Hillsborough	25	Female	Unknown			FL resident	06/12/20
49,322	Hillsborough	3	Female	Unknown			FL resident	06/12/20
49,323	Hillsborough	43	Female	No		Unknown	FL resident	06/12/20
49,324	Hillsborough	18	Female	Unknown			FL resident	06/12/20
49,325	Hillsborough	46	Female	Unknown			FL resident	06/12/20
49,326	Hillsborough	20	Female	Unknown			FL resident	06/12/20
49,327	Hillsborough	26	Male	Unknown			FL resident	06/12/20
49,328	Hillsborough	25	Male	Unknown			FL resident	06/12/20
49,329	Hillsborough	50	Male	Unknown		Unknown	FL resident	06/12/20
49,330	Hillsborough	26	Female	No		Yes	FL resident	06/12/20
49,331	Hillsborough	33	Male	No		No	FL resident	06/12/20
49,332	Hillsborough	9	Female	Unknown			FL resident	06/12/20
49,333	Hillsborough	13	Male	No		Yes	FL resident	06/12/20
49,334	Hillsborough	26	Female	Unknown		Unknown	FL resident	06/12/20
49,335	Hillsborough	28	Female	Unknown		Unknown	FL resident	06/12/20
49,336	Hillsborough	55	Male	Unknown		Unknown	FL resident	06/12/20
49,337	Hillsborough	27	Female	Unknown		Unknown	FL resident	06/12/20
49,338	Hillsborough	25	Female	Unknown		Unknown	FL resident	06/12/20
49,339	Hillsborough	32	Female	Unknown		No	FL resident	06/12/20
49,340	Hillsborough	22	Male	Unknown		Unknown	FL resident	06/12/20
49,341	Hillsborough	26	Male	No		Unknown	FL resident	06/12/20
49,342	Hillsborough	19	Male	No		Unknown	FL resident	06/12/20
49,343	Hillsborough	49	Male	No		Unknown	FL resident	06/12/20
49,344	Hillsborough	37	Female	Unknown		Unknown	FL resident	06/12/20

Coronavirus: line list of cases

Data verified as of Jun 18, 2020 at 10 AM

Data in this report are provisional and subject to change.

Case	County	Age	Gender	Travel related	Travel detail	Contact with a confirmed case	Jurisdiction	Date case counted
49,345	Hillsborough	53	Female	Unknown		Unknown	FL resident	06/12/20
49,346	Hillsborough	20	Male	No		Yes	FL resident	06/12/20
49,347	Hillsborough	32	Female	Yes	FL; UT	Yes	FL resident	06/12/20
49,348	Hillsborough	50	Female	Unknown			FL resident	06/13/20
49,349	Hillsborough	67	Male	No		Unknown	FL resident	06/13/20
49,350	Hillsborough	89	Male	No		Unknown	FL resident	06/13/20
49,351	Hillsborough	74	Female	No		No	FL resident	06/13/20
49,352	Hillsborough	35	Male	Unknown			FL resident	06/13/20
49,353	Hillsborough	22	Male	Unknown			FL resident	06/13/20
49,354	Hillsborough	32	Male	No		No	FL resident	06/13/20
49,355	Hillsborough	52	Female	Unknown		Unknown	FL resident	06/13/20
49,356	Hillsborough	28	Female	No		Yes	FL resident	06/13/20
49,357	Hillsborough	85	Female	No		Unknown	FL resident	06/13/20
49,358	Hillsborough	81	Female	No		Unknown	FL resident	06/13/20
49,359	Hillsborough	9	Male	No		Yes	FL resident	06/13/20
49,360	Hillsborough	27	Male	Unknown		Yes	FL resident	06/13/20
49,361	Hillsborough	5	Female	No		Yes	FL resident	06/13/20
49,362	Hillsborough	23	Female	No		Unknown	FL resident	06/13/20
49,363	Hillsborough	27	Male	No		No	FL resident	06/13/20
49,364	Hillsborough	52	Male	No		Yes	FL resident	06/13/20
49,365	Hillsborough	23	Female	Unknown		Unknown	FL resident	06/13/20
49,366	Hillsborough	0	Male	No		Yes	FL resident	06/13/20
49,367	Hillsborough	44	Female	Unknown		Yes	FL resident	06/13/20
49,368	Hillsborough	28	Female	No		No	FL resident	06/13/20
49,369	Hillsborough	33	Female	Unknown		Unknown	FL resident	06/13/20
49,370	Hillsborough	28	Female	Unknown		Unknown	FL resident	06/13/20
49,371	Hillsborough	24	Female	Unknown		Unknown	FL resident	06/13/20
49,372	Hillsborough	55	Male	Unknown		Unknown	FL resident	06/13/20
49,373	Hillsborough	23	Female	No		Yes	FL resident	06/13/20
49,374	Hillsborough	54	Female	No		Yes	FL resident	06/13/20
49,375	Hillsborough	39	Female	Unknown		Unknown	FL resident	06/13/20
49,376	Hillsborough	58	Male	Unknown		Unknown	FL resident	06/13/20
49,377	Hillsborough	58	Female	No		Unknown	FL resident	06/13/20
49,378	Hillsborough	25	Male	No		Unknown	FL resident	06/13/20
49,379	Hillsborough	21	Female	No		Unknown	FL resident	06/13/20
49,380	Hillsborough	43	Male	No		No	FL resident	06/13/20
49,381	Hillsborough	28	Female	No		No	FL resident	06/13/20
49,382	Hillsborough	22	Female	No		No	FL resident	06/13/20
49,383	Hillsborough	54	Male	No		Yes	FL resident	06/13/20
49,384	Hillsborough	36	Female	No		Unknown	FL resident	06/13/20
49,385	Hillsborough	23	Female	No		No	FL resident	06/13/20
49,386	Hillsborough	23	Male	No		No	FL resident	06/13/20
49,387	Hillsborough	63	Female	Unknown		Unknown	FL resident	06/13/20
49,388	Hillsborough	21	Male	No		Yes	FL resident	06/13/20
49,389	Hillsborough	56	Female	Unknown			FL resident	06/13/20
49,390	Hillsborough	4	Male	No		Yes	FL resident	06/13/20
49,391	Hillsborough	2	Female	No		Yes	FL resident	06/13/20
49,392	Hillsborough	33	Male	Unknown		Unknown	FL resident	06/13/20
49,393	Hillsborough	51	Female	No		No	FL resident	06/13/20
49,394	Hillsborough	31	Male	No		Yes	FL resident	06/13/20
49,395	Hillsborough	70	Male	Unknown		Unknown	FL resident	06/13/20
49,396	Hillsborough	2	Male	Unknown		Unknown	FL resident	06/13/20
49,397	Hillsborough	47	Female	No		No	FL resident	06/13/20
49,398	Hillsborough	86	Male	No		Unknown	FL resident	06/13/20
49,399	Hillsborough	54	Male	Unknown		Unknown	FL resident	06/13/20
49,400	Hillsborough	91	Male	No		Unknown	FL resident	06/13/20
49,401	Hillsborough	58	Female	Unknown		Yes	FL resident	06/13/20
49,402	Hillsborough	23	Male	Unknown		Yes	FL resident	06/13/20
49,403	Hillsborough	17	Male	Unknown		Yes	FL resident	06/13/20
49,404	Hillsborough	28	Female	Unknown		Unknown	FL resident	06/13/20
49,405	Hillsborough	20	Male	Unknown		Yes	FL resident	06/13/20
49,406	Hillsborough	45	Female	Unknown			FL resident	06/13/20

Coronavirus: line list of cases

Data verified as of Jun 18, 2020 at 10 AM

Data in this report are provisional and subject to change.

Case	County	Age	Gender	Travel related	Travel detail	Contact with a confirmed case	Jurisdiction	Date case counted
49,407	Hillsborough	25	Male	Unknown		No	FL resident	06/13/20
49,408	Hillsborough	28	Female	Unknown		Unknown	FL resident	06/13/20
49,409	Hillsborough	26	Male	Unknown		No	FL resident	06/13/20
49,410	Hillsborough	29	Male	Unknown		Unknown	FL resident	06/13/20
49,411	Hillsborough	23	Female	Unknown		Yes	FL resident	06/13/20
49,412	Hillsborough	37	Male	Unknown		Yes	FL resident	06/13/20
49,413	Hillsborough	36	Female	Unknown		Unknown	FL resident	06/13/20
49,414	Hillsborough	42	Female	Unknown		Unknown	FL resident	06/13/20
49,415	Hillsborough	24	Male	Unknown		Unknown	FL resident	06/13/20
49,416	Hillsborough	26	Male	Unknown		Unknown	FL resident	06/13/20
49,417	Hillsborough	78	Female	No		Yes	FL resident	06/13/20
49,418	Hillsborough	25	Male	Unknown		Unknown	FL resident	06/13/20
49,419	Hillsborough	68	Male	Unknown		Yes	FL resident	06/13/20
49,420	Hillsborough	26	Male	Unknown		Unknown	FL resident	06/13/20
49,421	Hillsborough	62	Female	No		Yes	FL resident	06/13/20
49,422	Hillsborough	28	Female	Unknown		No	FL resident	06/13/20
49,423	Hillsborough	36	Male	No		No	FL resident	06/13/20
49,424	Hillsborough	16	Female	Unknown		Unknown	FL resident	06/13/20
49,425	Hillsborough	75	Female	Unknown		Unknown	FL resident	06/13/20
49,426	Hillsborough	58	Male	No		No	FL resident	06/13/20
49,427	Hillsborough	40	Male	Unknown		Unknown	FL resident	06/13/20
49,428	Hillsborough	41	Female	Unknown		Unknown	FL resident	06/13/20
49,429	Hillsborough	19	Male	Unknown		Unknown	FL resident	06/13/20
49,430	Hillsborough	20	Female	No		Yes	FL resident	06/13/20
49,431	Hillsborough	43	Female	Unknown		Unknown	FL resident	06/13/20
49,432	Hillsborough	26	Female	Unknown			FL resident	06/13/20
49,433	Hillsborough	27	Female	Unknown		Unknown	FL resident	06/13/20
49,434	Hillsborough	36	Male	Unknown		Yes	FL resident	06/13/20
49,435	Hillsborough	90	Male	Unknown			FL resident	06/13/20
49,436	Hillsborough	4	Male	No		Unknown	FL resident	06/13/20
49,437	Hillsborough	30	Female	No		Unknown	FL resident	06/13/20
49,438	Hillsborough	48	Female	No		Unknown	FL resident	06/13/20
49,439	Hillsborough	26	Female	No		Unknown	FL resident	06/13/20
49,440	Hillsborough	20	Female	Unknown			FL resident	06/13/20
49,441	Hillsborough	23	Male	Unknown		Yes	FL resident	06/13/20
49,442	Hillsborough	32	Female	Unknown		No	FL resident	06/13/20
49,443	Hillsborough	8	Male	Unknown		Yes	FL resident	06/13/20
49,444	Hillsborough	19	Male	No		Unknown	FL resident	06/13/20
49,445	Hillsborough	24	Female	Unknown		Unknown	FL resident	06/13/20
49,446	Hillsborough	22	Male	Unknown		Yes	FL resident	06/13/20
49,447	Hillsborough	31	Male	Unknown		Yes	FL resident	06/13/20
49,448	Hillsborough	22	Male	Unknown		Yes	FL resident	06/13/20
49,449	Hillsborough	34	Male	No		Unknown	FL resident	06/13/20
49,450	Hillsborough	26	Male	Unknown		Unknown	FL resident	06/13/20
49,451	Hillsborough	23	Male	Unknown		Unknown	FL resident	06/13/20
49,452	Hillsborough	32	Female	Unknown		Unknown	FL resident	06/13/20
49,453	Hillsborough	26	Male	No		No	FL resident	06/13/20
49,454	Hillsborough	74	Female	Unknown		Yes	FL resident	06/13/20
49,455	Hillsborough	35	Female	Unknown		Unknown	FL resident	06/13/20
49,456	Hillsborough	45	Female	Unknown			FL resident	06/13/20
49,457	Hillsborough	35	Female	Unknown			FL resident	06/13/20
49,458	Hillsborough	48	Female	Unknown		Yes	FL resident	06/13/20
49,459	Hillsborough	22	Female	No		Yes	FL resident	06/13/20
49,460	Hillsborough	42	Male	Unknown			FL resident	06/13/20
49,461	Hillsborough	25	Male	Unknown			FL resident	06/13/20
49,462	Hillsborough	8	Male	Unknown		Unknown	FL resident	06/13/20
49,463	Hillsborough	76	Female	Unknown		Unknown	FL resident	06/13/20
49,464	Hillsborough	23	Female	Unknown		Yes	FL resident	06/13/20
49,465	Hillsborough	66	Female	Unknown		Unknown	FL resident	06/13/20
49,466	Hillsborough	6	Male	Unknown		Unknown	FL resident	06/13/20
49,467	Hillsborough	33	Male	Unknown		Yes	FL resident	06/13/20
49,468	Hillsborough	78	Male	Unknown		Unknown	FL resident	06/13/20

Coronavirus: line list of cases

Data verified as of Jun 18, 2020 at 10 AM

Data in this report are provisional and subject to change.

Case	County	Age	Gender	Travel related	Travel detail	Contact with a confirmed case	Jurisdiction	Date case counted
49,469	Hillsborough	76	Female	Unknown		No	FL resident	06/13/20
49,470	Hillsborough	63	Female	Unknown		Yes	FL resident	06/13/20
49,471	Hillsborough	3	Female	Unknown		Unknown	FL resident	06/13/20
49,472	Hillsborough	46	Female	Unknown		Unknown	FL resident	06/13/20
49,473	Hillsborough	33	Male	Unknown			FL resident	06/13/20
49,474	Hillsborough	56	Female	Unknown		Unknown	FL resident	06/13/20
49,475	Hillsborough	1	Female	Unknown		Unknown	FL resident	06/13/20
49,476	Hillsborough	52	Male	Unknown		Unknown	FL resident	06/13/20
49,477	Hillsborough	21	Female	Unknown		Unknown	FL resident	06/13/20
49,478	Hillsborough	29	Female	Unknown		Unknown	FL resident	06/13/20
49,479	Hillsborough	20	Male	No		Yes	FL resident	06/13/20
49,480	Hillsborough	33	Male	Unknown		Unknown	FL resident	06/13/20
49,481	Hillsborough	30	Female	No		Yes	FL resident	06/13/20
49,482	Hillsborough	31	Female	Unknown		Yes	FL resident	06/13/20
49,483	Hillsborough	20	Female	Unknown		Unknown	FL resident	06/13/20
49,484	Hillsborough	38	Female	Unknown		Unknown	FL resident	06/13/20
49,485	Hillsborough	7	Male	Unknown		Unknown	FL resident	06/13/20
49,486	Hillsborough	8	Female	Unknown		Unknown	FL resident	06/13/20
49,487	Hillsborough	31	Female	No		Yes	FL resident	06/13/20
49,488	Hillsborough	48	Female	Unknown		Unknown	FL resident	06/13/20
49,489	Hillsborough	20	Female	Unknown		Unknown	FL resident	06/13/20
49,490	Hillsborough	7	Male	Unknown		Unknown	FL resident	06/13/20
49,491	Hillsborough	64	Female	No		Yes	FL resident	06/13/20
49,492	Hillsborough	54	Male	Unknown		Unknown	FL resident	06/13/20
49,493	Hillsborough	68	Female	No		Yes	FL resident	06/13/20
49,494	Hillsborough	34	Male	Unknown		Yes	FL resident	06/13/20
49,495	Hillsborough	28	Female	No		Unknown	FL resident	06/13/20
49,496	Hillsborough	40	Male	Unknown		Unknown	FL resident	06/13/20
49,497	Hillsborough	84	Male	Unknown		Unknown	FL resident	06/13/20
49,498	Hillsborough	89	Female	Unknown		Unknown	FL resident	06/13/20
49,499	Hillsborough	79	Male	Unknown		Yes	FL resident	06/13/20
49,500	Hillsborough	61	Female	No		Yes	FL resident	06/13/20
49,501	Hillsborough	38	Female	Unknown		Unknown	FL resident	06/13/20
49,502	Hillsborough	76	Female	Unknown		Unknown	FL resident	06/13/20
49,503	Hillsborough	51	Male	Unknown		Unknown	FL resident	06/13/20
49,504	Hillsborough	29	Male	Unknown		Unknown	FL resident	06/13/20
49,505	Hillsborough	49	Female	Unknown		Unknown	FL resident	06/13/20
49,506	Hillsborough	62	Male	Unknown		Unknown	FL resident	06/13/20
49,507	Hillsborough	25	Female	Unknown		Unknown	FL resident	06/13/20
49,508	Hillsborough	21	Male	Unknown		Unknown	FL resident	06/13/20
49,509	Hillsborough	45	Male	Unknown		Unknown	FL resident	06/13/20
49,510	Hillsborough	28	Male	No		Yes	FL resident	06/13/20
49,511	Hillsborough	21	Male	Unknown		Unknown	FL resident	06/13/20
49,512	Hillsborough	32	Male	Unknown		Unknown	FL resident	06/13/20
49,513	Hillsborough	42	Male	Unknown		Unknown	FL resident	06/13/20
49,514	Hillsborough	31	Female	Unknown		Unknown	FL resident	06/13/20
49,515	Hillsborough	23	Female	No		No	FL resident	06/13/20
49,516	Hillsborough	29	Male	Unknown			FL resident	06/13/20
49,517	Hillsborough	61	Male	Unknown		Unknown	FL resident	06/13/20
49,518	Hillsborough	42	Female	Unknown			FL resident	06/14/20
49,519	Hillsborough	68	Male	Unknown			FL resident	06/14/20
49,520	Hillsborough	34	Male	Unknown			FL resident	06/14/20
49,521	Hillsborough	32	Male	Unknown			FL resident	06/14/20
49,522	Hillsborough	35	Male	Unknown			FL resident	06/14/20
49,523	Hillsborough	21	Female	Unknown			FL resident	06/14/20
49,524	Hillsborough	18	Female	Unknown			FL resident	06/14/20
49,525	Hillsborough	59	Male	Unknown			FL resident	06/14/20
49,526	Hillsborough	34	Male	Unknown			FL resident	06/14/20
49,527	Hillsborough	37	Female	Unknown		Yes	FL resident	06/14/20
49,528	Hillsborough	70	Male	Unknown			FL resident	06/14/20
49,529	Hillsborough	26	Female	Unknown		Yes	FL resident	06/14/20
49,530	Hillsborough	43	Female	Unknown			FL resident	06/14/20

Coronavirus: line list of cases

Data verified as of Jun 18, 2020 at 10 AM

Data in this report are provisional and subject to change.

Case	County	Age	Gender	Travel related	Travel detail	Contact with a confirmed case	Jurisdiction	Date case counted
49,531	Hillsborough	25	Male	Unknown			FL resident	06/14/20
49,532	Hillsborough	76	Female	Unknown		Yes	FL resident	06/14/20
49,533	Hillsborough	1	Female	Unknown			FL resident	06/14/20
49,534	Hillsborough	75	Male	Unknown			FL resident	06/14/20
49,535	Hillsborough	51	Female	Unknown			FL resident	06/14/20
49,536	Hillsborough	18	Female	Unknown		Yes	FL resident	06/14/20
49,537	Hillsborough	46	Female	Unknown			FL resident	06/14/20
49,538	Hillsborough	40	Female	Unknown			FL resident	06/14/20
49,539	Hillsborough	26	Male	Unknown			FL resident	06/14/20
49,540	Hillsborough	78	Male	Unknown		Yes	FL resident	06/14/20
49,541	Hillsborough	23	Female	Unknown			FL resident	06/14/20
49,542	Hillsborough	31	Male	Unknown			FL resident	06/14/20
49,543	Hillsborough	41	Male	Unknown			FL resident	06/14/20
49,544	Hillsborough	29	Male	Unknown			FL resident	06/14/20
49,545	Hillsborough	35	Male	Unknown			FL resident	06/14/20
49,546	Hillsborough	35	Male	Unknown			FL resident	06/14/20
49,547	Hillsborough	52	Female	Unknown			FL resident	06/14/20
49,548	Hillsborough	23	Female	Unknown			FL resident	06/14/20
49,549	Hillsborough	20	Male	Unknown			FL resident	06/14/20
49,550	Hillsborough	40	Female	Unknown			FL resident	06/14/20
49,551	Hillsborough	25	Female	Unknown			FL resident	06/14/20
49,552	Hillsborough	39	Male	Unknown			FL resident	06/14/20
49,553	Hillsborough	20	Female	Unknown			FL resident	06/14/20
49,554	Hillsborough	74	Male	Unknown			FL resident	06/14/20
49,555	Hillsborough	27	Female	Unknown			FL resident	06/14/20
49,556	Hillsborough	19	Male	Unknown			FL resident	06/14/20
49,557	Hillsborough	13	Female	Unknown			FL resident	06/14/20
49,558	Hillsborough	25	Female	Unknown		Yes	FL resident	06/14/20
49,559	Hillsborough	49	Female	Unknown			FL resident	06/14/20
49,560	Hillsborough	48	Female	No		Yes	FL resident	06/14/20
49,561	Hillsborough	47	Female	Unknown			FL resident	06/14/20
49,562	Hillsborough	54	Male	Unknown			FL resident	06/14/20
49,563	Hillsborough	43	Female	Unknown			FL resident	06/14/20
49,564	Hillsborough	42	Male	Unknown			FL resident	06/14/20
49,565	Hillsborough	80	Male	Unknown		Unknown	FL resident	06/14/20
49,566	Hillsborough	29	Female	Unknown			FL resident	06/14/20
49,567	Hillsborough	27	Male	Unknown			FL resident	06/14/20
49,568	Hillsborough	34	Male	Unknown			FL resident	06/14/20
49,569	Hillsborough	73	Female	Unknown			FL resident	06/14/20
49,570	Hillsborough	87	Male	No		Unknown	FL resident	06/14/20
49,571	Hillsborough	80	Male	No		Unknown	FL resident	06/14/20
49,572	Hillsborough	40	Female	Unknown			FL resident	06/14/20
49,573	Hillsborough	47	Female	Unknown			FL resident	06/14/20
49,574	Hillsborough	2	Male	Unknown			FL resident	06/14/20
49,575	Hillsborough	44	Female	Unknown			FL resident	06/14/20
49,576	Hillsborough	63	Female	Unknown			FL resident	06/14/20
49,577	Hillsborough	34	Male	Unknown			FL resident	06/14/20
49,578	Hillsborough	44	Male	Unknown			FL resident	06/14/20
49,579	Hillsborough	38	Male	Unknown			FL resident	06/14/20
49,580	Hillsborough	43	Female	Unknown			FL resident	06/14/20
49,581	Hillsborough	52	Male	Unknown			FL resident	06/14/20
49,582	Hillsborough	26	Male	Unknown			FL resident	06/14/20
49,583	Hillsborough	53	Female	Unknown			FL resident	06/14/20
49,584	Hillsborough	24	Female	Unknown			FL resident	06/14/20
49,585	Hillsborough	52	Male	Unknown			FL resident	06/14/20
49,586	Hillsborough	57	Male	Unknown			FL resident	06/14/20
49,587	Hillsborough	36	Male	Unknown			FL resident	06/14/20
49,588	Hillsborough	54	Male	Unknown		Yes	FL resident	06/14/20
49,589	Hillsborough	27	Male	Unknown			FL resident	06/14/20
49,590	Hillsborough	58	Male	Unknown			FL resident	06/14/20
49,591	Hillsborough	19	Female	Unknown		Yes	FL resident	06/14/20
49,592	Hillsborough	33	Male	Unknown			FL resident	06/14/20

Coronavirus: line list of cases

Data verified as of Jun 18, 2020 at 10 AM

Data in this report are provisional and subject to change.

Case	County	Age	Gender	Travel related	Travel detail	Contact with a confirmed case	Jurisdiction	Date case counted
49,593	Hillsborough	57	Male	Unknown			FL resident	06/14/20
49,594	Hillsborough	62	Female	Unknown			FL resident	06/14/20
49,595	Hillsborough	35	Female	Unknown			FL resident	06/14/20
49,596	Hillsborough	24	Female	Unknown			FL resident	06/14/20
49,597	Hillsborough	22	Female	Unknown			FL resident	06/14/20
49,598	Hillsborough	71	Female	Unknown			FL resident	06/14/20
49,599	Hillsborough	28	Male	Unknown			FL resident	06/14/20
49,600	Hillsborough	29	Male	Unknown			FL resident	06/14/20
49,601	Hillsborough	5	Male	Unknown			FL resident	06/14/20
49,602	Hillsborough	57	Female	No		No	FL resident	06/14/20
49,603	Hillsborough	41	Male	Unknown			FL resident	06/14/20
49,604	Hillsborough	27	Male	Unknown			FL resident	06/14/20
49,605	Hillsborough	33	Male	Unknown			FL resident	06/14/20
49,606	Hillsborough	6	Male	Unknown		Yes	FL resident	06/14/20
49,607	Hillsborough	10	Female	Unknown			FL resident	06/14/20
49,608	Hillsborough	70	Male	Unknown			FL resident	06/14/20
49,609	Hillsborough	36	Male	Unknown			FL resident	06/14/20
49,610	Hillsborough	28	Male	Unknown			FL resident	06/14/20
49,611	Hillsborough	57	Male	Unknown			FL resident	06/14/20
49,612	Hillsborough	0	Female	Unknown			FL resident	06/14/20
49,613	Hillsborough	24	Female	No		Yes	FL resident	06/14/20
49,614	Hillsborough	50	Male	Unknown			FL resident	06/14/20
49,615	Hillsborough	26	Male	Unknown			FL resident	06/14/20
49,616	Hillsborough	32	Male	Unknown			FL resident	06/14/20
49,617	Hillsborough	55	Female	Unknown			FL resident	06/14/20
49,618	Hillsborough	66	Female	Unknown		Unknown	FL resident	06/14/20
49,619	Hillsborough	47	Female	Unknown			FL resident	06/14/20
49,620	Hillsborough	64	Female	Unknown			FL resident	06/14/20
49,621	Hillsborough	68	Male	Unknown			FL resident	06/14/20
49,622	Hillsborough	84	Female	No		Unknown	FL resident	06/14/20
49,623	Hillsborough	28	Female	Unknown			FL resident	06/14/20
49,624	Hillsborough	5	Male	Unknown			FL resident	06/14/20
49,625	Hillsborough	19	Female	Unknown			FL resident	06/14/20
49,626	Hillsborough	40	Male	Unknown			FL resident	06/14/20
49,627	Hillsborough	27	Female	Unknown			FL resident	06/14/20
49,628	Hillsborough	58	Male	Unknown			FL resident	06/14/20
49,629	Hillsborough	26	Male	Unknown			FL resident	06/14/20
49,630	Hillsborough	22	Male	Unknown			FL resident	06/14/20
49,631	Hillsborough	35	Female	Unknown			FL resident	06/14/20
49,632	Hillsborough	37	Female	Unknown			FL resident	06/14/20
49,633	Hillsborough	28	Male	Unknown			FL resident	06/14/20
49,634	Hillsborough	51	Male	Unknown			FL resident	06/14/20
49,635	Hillsborough	32	Male	Unknown			FL resident	06/14/20
49,636	Hillsborough	73	Male	No		Unknown	FL resident	06/14/20
49,637	Hillsborough	3	Female	Unknown			FL resident	06/14/20
49,638	Hillsborough	82	Female	No		Unknown	FL resident	06/14/20
49,639	Hillsborough	97	Female	No		Unknown	FL resident	06/14/20
49,640	Hillsborough	20	Female	Unknown			FL resident	06/14/20
49,641	Hillsborough	22	Female	Unknown			FL resident	06/14/20
49,642	Hillsborough	33	Male	Unknown			FL resident	06/14/20
49,643	Hillsborough	25	Male	Unknown			FL resident	06/14/20
49,644	Hillsborough	50	Male	Unknown			FL resident	06/14/20
49,645	Hillsborough	53	Female	Unknown		Yes	FL resident	06/14/20
49,646	Hillsborough	32	Female	Unknown			FL resident	06/14/20
49,647	Hillsborough	22	Female	Unknown			FL resident	06/14/20
49,648	Hillsborough	26	Female	Unknown			FL resident	06/14/20
49,649	Hillsborough	56	Female	Unknown			FL resident	06/14/20
49,650	Hillsborough	29	Male	Unknown			FL resident	06/14/20
49,651	Hillsborough	29	Female	Unknown			FL resident	06/14/20
49,652	Hillsborough	20	Female	Unknown			FL resident	06/14/20
49,653	Hillsborough	63	Male	Unknown			FL resident	06/14/20
49,654	Hillsborough	6	Female	Unknown			FL resident	06/14/20

Coronavirus: line list of cases

Data verified as of Jun 18, 2020 at 10 AM

Data in this report are provisional and subject to change.

Case	County	Age	Gender	Travel related	Travel detail	Contact with a confirmed case	Jurisdiction	Date case counted
49,655	Hillsborough	33	Male	Unknown			FL resident	06/14/20
49,656	Hillsborough	46	Male	Unknown			FL resident	06/14/20
49,657	Hillsborough	66	Male	Unknown			FL resident	06/14/20
49,658	Hillsborough	17	Male	Unknown			FL resident	06/14/20
49,659	Hillsborough	33	Male	No		Yes	FL resident	06/14/20
49,660	Hillsborough	43	Female	Unknown			FL resident	06/14/20
49,661	Hillsborough	24	Female	Unknown			FL resident	06/14/20
49,662	Hillsborough	50	Male	Unknown			FL resident	06/14/20
49,663	Hillsborough	56	Male	Unknown		Yes	FL resident	06/14/20
49,664	Hillsborough	46	Female	Unknown			FL resident	06/14/20
49,665	Hillsborough	64	Male	Unknown		Yes	FL resident	06/14/20
49,666	Hillsborough	19	Female	Unknown			FL resident	06/14/20
49,667	Hillsborough	22	Female	Unknown			FL resident	06/14/20
49,668	Hillsborough	37	Female	Unknown			FL resident	06/14/20
49,669	Hillsborough	42	Male	Unknown			FL resident	06/14/20
49,670	Hillsborough	28	Female	Unknown			FL resident	06/14/20
49,671	Hillsborough	64	Male	Unknown			FL resident	06/14/20
49,672	Hillsborough	32	Female	Unknown			FL resident	06/14/20
49,673	Hillsborough	16	Female	Unknown		Yes	FL resident	06/14/20
49,674	Hillsborough	53	Male	Unknown			FL resident	06/14/20
49,675	Hillsborough	37	Female	Unknown		Yes	FL resident	06/14/20
49,676	Hillsborough	72	Male	Unknown			FL resident	06/14/20
49,677	Hillsborough	62	Female	Unknown		Yes	FL resident	06/14/20
49,678	Hillsborough	32	Female	Unknown			FL resident	06/14/20
49,679	Hillsborough	22	Female	Unknown			FL resident	06/14/20
49,680	Hillsborough	26	Female	Unknown			FL resident	06/14/20
49,681	Hillsborough	54	Female	Unknown			FL resident	06/14/20
49,682	Hillsborough	47	Female	Unknown			FL resident	06/14/20
49,683	Hillsborough	33	Male	Unknown			FL resident	06/14/20
49,684	Hillsborough	1	Female	Unknown		Yes	FL resident	06/14/20
49,685	Hillsborough	24	Female	Unknown			FL resident	06/14/20
49,686	Hillsborough	28	Female	Unknown			FL resident	06/14/20
49,687	Hillsborough	8	Female	Unknown			FL resident	06/14/20
49,688	Hillsborough	57	Female	Unknown		Yes	FL resident	06/14/20
49,689	Hillsborough	66	Male	Unknown			FL resident	06/14/20
49,690	Hillsborough	22	Female	Unknown		Yes	FL resident	06/14/20
49,691	Hillsborough	67	Female	Unknown			FL resident	06/14/20
49,692	Hillsborough	63	Male	Unknown			FL resident	06/14/20
49,693	Hillsborough	2	Female	Unknown			FL resident	06/14/20
49,694	Hillsborough	22	Male	Unknown			FL resident	06/14/20
49,695	Hillsborough	38	Male	Unknown			FL resident	06/14/20
49,696	Hillsborough	7	Female	Unknown			FL resident	06/14/20
49,697	Hillsborough	39	Female	Unknown			FL resident	06/14/20
49,698	Hillsborough	55	Female	Unknown			FL resident	06/14/20
49,699	Hillsborough	23	Female	Unknown			FL resident	06/14/20
49,700	Hillsborough	48	Male	No		Unknown	FL resident	06/14/20
49,701	Hillsborough	47	Male	Unknown			FL resident	06/14/20
49,702	Hillsborough	56	Female	Unknown			FL resident	06/14/20
49,703	Hillsborough	34	Female	Unknown			FL resident	06/14/20
49,704	Hillsborough	32	Female	Unknown			FL resident	06/14/20
49,705	Hillsborough	7	Male	Unknown			FL resident	06/14/20
49,706	Hillsborough	72	Female	Unknown			FL resident	06/14/20
49,707	Hillsborough	21	Male	Unknown			FL resident	06/14/20
49,708	Hillsborough	29	Male	Unknown			FL resident	06/14/20
49,709	Hillsborough	29	Male	Unknown			FL resident	06/14/20
49,710	Hillsborough	31	Male	Unknown			FL resident	06/14/20
49,711	Hillsborough	31	Female	Unknown			FL resident	06/14/20
49,712	Hillsborough	48	Female	Unknown			FL resident	06/14/20
49,713	Hillsborough	47	Female	Unknown			FL resident	06/14/20
49,714	Hillsborough	43	Male	Unknown			FL resident	06/14/20
49,715	Hillsborough	51	Male	Unknown			FL resident	06/14/20
49,716	Hillsborough	45	Male	Unknown		Yes	FL resident	06/14/20

Coronavirus: line list of cases

Data verified as of Jun 18, 2020 at 10 AM

Data in this report are provisional and subject to change.

Case	County	Age	Gender	Travel related	Travel detail	Contact with a confirmed case	Jurisdiction	Date case counted
49,717	Hillsborough	51	Male	Unknown			FL resident	06/14/20
49,718	Hillsborough	37	Female	Unknown			FL resident	06/14/20
49,719	Hillsborough	26	Male	Unknown			FL resident	06/14/20
49,720	Hillsborough	32	Female	Unknown			FL resident	06/14/20
49,721	Hillsborough	52	Female	Unknown			FL resident	06/14/20
49,722	Hillsborough	28	Female	Unknown			FL resident	06/14/20
49,723	Hillsborough	53	Female	Unknown			FL resident	06/14/20
49,724	Hillsborough	30	Male	Unknown			FL resident	06/14/20
49,725	Hillsborough	65	Male	Unknown			FL resident	06/14/20
49,726	Hillsborough	45	Male	Unknown			FL resident	06/14/20
49,727	Hillsborough	59	Male	Unknown			FL resident	06/14/20
49,728	Hillsborough	51	Female	Unknown			FL resident	06/14/20
49,729	Hillsborough	57	Male	Unknown			FL resident	06/14/20
49,730	Hillsborough	31	Male	Unknown			FL resident	06/14/20
49,731	Hillsborough	29	Female	Unknown			FL resident	06/14/20
49,732	Hillsborough	29	Male	Unknown			FL resident	06/14/20
49,733	Hillsborough	53	Male	Unknown			FL resident	06/14/20
49,734	Hillsborough	14	Male	Unknown			FL resident	06/14/20
49,735	Hillsborough	82	Male	No		Unknown	FL resident	06/14/20
49,736	Hillsborough	71	Female	Unknown			FL resident	06/14/20
49,737	Hillsborough	13	Female	Unknown			FL resident	06/14/20
49,738	Hillsborough	24	Female	Unknown			FL resident	06/14/20
49,739	Hillsborough	45	Female	Unknown		Yes	FL resident	06/14/20
49,740	Hillsborough	26	Male	Unknown			FL resident	06/15/20
49,741	Hillsborough	26	Male	Unknown			FL resident	06/15/20
49,742	Hillsborough	55	Female	Unknown			FL resident	06/15/20
49,743	Hillsborough	18	Female	Unknown			FL resident	06/15/20
49,744	Hillsborough	28	Female	Unknown			FL resident	06/15/20
49,745	Hillsborough	28	Female	Unknown			FL resident	06/15/20
49,746	Hillsborough	39	Male	Unknown			FL resident	06/15/20
49,747	Hillsborough	24	Female	Unknown		Yes	FL resident	06/15/20
49,748	Hillsborough	22	Male	Unknown			FL resident	06/15/20
49,749	Hillsborough	61	Male	Unknown			FL resident	06/15/20
49,750	Hillsborough	43	Female	Unknown			FL resident	06/15/20
49,751	Hillsborough	0	Female	Unknown			FL resident	06/15/20
49,752	Hillsborough	38	Male	No		Yes	FL resident	06/15/20
49,753	Hillsborough	16	Male	Unknown			FL resident	06/15/20
49,754	Hillsborough	28	Male	Unknown			FL resident	06/15/20
49,755	Hillsborough	64	Male	Unknown			FL resident	06/15/20
49,756	Hillsborough	9	Male	Unknown			FL resident	06/15/20
49,757	Hillsborough	45	Male	Unknown			FL resident	06/15/20
49,758	Hillsborough	60	Female	Unknown			FL resident	06/15/20
49,759	Hillsborough	94	Male	Unknown			FL resident	06/15/20
49,760	Hillsborough	34	Male	Unknown			FL resident	06/15/20
49,761	Hillsborough		Male	Unknown			FL resident	06/15/20
49,762	Hillsborough	24	Female	Unknown			FL resident	06/15/20
49,763	Hillsborough	2	Male	Unknown			FL resident	06/15/20
49,764	Hillsborough	20	Male	Unknown			FL resident	06/15/20
49,765	Hillsborough	56	Male	Unknown			FL resident	06/15/20
49,766	Hillsborough	35	Male	Unknown			FL resident	06/15/20
49,767	Hillsborough	63	Male	Unknown			FL resident	06/15/20
49,768	Hillsborough	43	Male	Unknown			FL resident	06/15/20
49,769	Hillsborough	55	Female	Unknown			FL resident	06/15/20
49,770	Hillsborough	45	Female	Unknown			FL resident	06/15/20
49,771	Hillsborough	39	Male	Unknown			FL resident	06/15/20
49,772	Hillsborough	23	Male	Unknown			FL resident	06/15/20
49,773	Hillsborough	23	Male	Unknown			FL resident	06/15/20
49,774	Hillsborough	25	Male	Unknown			FL resident	06/15/20
49,775	Hillsborough	44	Male	Unknown			FL resident	06/15/20
49,776	Hillsborough	19	Female	Unknown			FL resident	06/15/20
49,777	Hillsborough	17	Female	Unknown			FL resident	06/15/20
49,778	Hillsborough	26	Male	Unknown			FL resident	06/15/20

Coronavirus: line list of cases

Data verified as of Jun 18, 2020 at 10 AM

Data in this report are provisional and subject to change.

Case	County	Age	Gender	Travel related	Travel detail	Contact with a confirmed case	Jurisdiction	Date case counted
49,779	Hillsborough	47	Male	Unknown			FL resident	06/15/20
49,780	Hillsborough	39	Male	Unknown			FL resident	06/15/20
49,781	Hillsborough	41	Female	Unknown			FL resident	06/15/20
49,782	Hillsborough	21	Female	Unknown			FL resident	06/15/20
49,783	Hillsborough		Female	Unknown		Unknown	FL resident	06/15/20
49,784	Hillsborough	72	Female	Unknown			FL resident	06/15/20
49,785	Hillsborough	22	Female	Unknown			FL resident	06/15/20
49,786	Hillsborough	28	Female	Unknown		Yes	FL resident	06/15/20
49,787	Hillsborough	37	Male	Unknown			FL resident	06/15/20
49,788	Hillsborough	26	Female	Unknown			FL resident	06/15/20
49,789	Hillsborough	27	Female	Unknown			FL resident	06/15/20
49,790	Hillsborough	24	Male	Unknown			FL resident	06/15/20
49,791	Hillsborough	29	Male	Unknown			FL resident	06/15/20
49,792	Hillsborough	43	Female	Unknown			FL resident	06/15/20
49,793	Hillsborough	39	Female	Unknown			FL resident	06/15/20
49,794	Hillsborough	66	Female	Unknown			FL resident	06/15/20
49,795	Hillsborough	25	Male	Unknown			FL resident	06/15/20
49,796	Hillsborough	66	Female	Unknown			FL resident	06/15/20
49,797	Hillsborough	57	Male	Unknown			FL resident	06/15/20
49,798	Hillsborough	35	Male	No		Yes	FL resident	06/15/20
49,799	Hillsborough	57	Male	Unknown		Unknown	FL resident	06/15/20
49,800	Hillsborough	53	Male	Unknown		Unknown	FL resident	06/15/20
49,801	Hillsborough	41	Female	Unknown		Unknown	FL resident	06/15/20
49,802	Hillsborough	73	Male	Unknown			FL resident	06/15/20
49,803	Hillsborough	40	Female	No		No	FL resident	06/15/20
49,804	Hillsborough	50	Male	No		No	FL resident	06/15/20
49,805	Hillsborough	31	Male	No		Unknown	FL resident	06/15/20
49,806	Hillsborough	31	Male	No		No	FL resident	06/15/20
49,807	Hillsborough	32	Male	No		Unknown	FL resident	06/15/20
49,808	Hillsborough	31	Female	No		Yes	FL resident	06/15/20
49,809	Hillsborough	55	Male	No		Unknown	FL resident	06/15/20
49,810	Hillsborough	29	Male	No		Yes	FL resident	06/15/20
49,811	Hillsborough	30	Male	No		No	FL resident	06/15/20
49,812	Hillsborough	12	Female	No		Yes	FL resident	06/15/20
49,813	Hillsborough	32	Female	No		Yes	FL resident	06/15/20
49,814	Hillsborough	26	Male	Unknown			FL resident	06/15/20
49,815	Hillsborough	26	Male	Unknown			FL resident	06/15/20
49,816	Hillsborough	19	Male	Unknown			FL resident	06/15/20
49,817	Hillsborough	37	Male	Unknown			FL resident	06/15/20
49,818	Hillsborough	31	Female	Unknown			FL resident	06/15/20
49,819	Hillsborough	39	Male	Unknown			FL resident	06/15/20
49,820	Hillsborough	20	Female	No		Yes	FL resident	06/15/20
49,821	Hillsborough	36	Male	Unknown			FL resident	06/15/20
49,822	Hillsborough	32	Male	Unknown			FL resident	06/15/20
49,823	Hillsborough	1	Male	Unknown			FL resident	06/15/20
49,824	Hillsborough	23	Female	Unknown			FL resident	06/15/20
49,825	Hillsborough	48	Male	Unknown		Unknown	FL resident	06/15/20
49,826	Hillsborough	38	Female	Unknown		Unknown	FL resident	06/15/20
49,827	Hillsborough	44	Female	Unknown		Yes	FL resident	06/15/20
49,828	Hillsborough	31	Male	Unknown		Unknown	FL resident	06/15/20
49,829	Hillsborough		Unknown	Unknown		Unknown	FL resident	06/15/20
49,830	Hillsborough	42	Female	No		Unknown	FL resident	06/15/20
49,831	Hillsborough	71	Male	Unknown		Unknown	FL resident	06/15/20
49,832	Hillsborough	25	Female	No		Yes	FL resident	06/15/20
49,833	Hillsborough	44	Male	Unknown		No	FL resident	06/15/20
49,834	Hillsborough	68	Male	Unknown		Unknown	FL resident	06/15/20
49,835	Hillsborough	89	Female	Unknown			FL resident	06/15/20
49,836	Hillsborough	44	Male	Unknown		Unknown	FL resident	06/15/20
49,837	Hillsborough	26	Female	No		Unknown	FL resident	06/15/20
49,838	Hillsborough	24	Male	Unknown		Unknown	FL resident	06/15/20
49,839	Hillsborough	32	Female	Unknown		Yes	FL resident	06/15/20
49,840	Hillsborough	21	Female	Unknown		Yes	FL resident	06/15/20

Coronavirus: line list of cases

Data verified as of Jun 18, 2020 at 10 AM

Data in this report are provisional and subject to change.

Case	County	Age	Gender	Travel related	Travel detail	Contact with a confirmed case	Jurisdiction	Date case counted
49,841	Hillsborough	50	Male	Unknown		Unknown	FL resident	06/15/20
49,842	Hillsborough	26	Female	Unknown		Unknown	FL resident	06/15/20
49,843	Hillsborough	69	Female	Unknown		Unknown	FL resident	06/15/20
49,844	Hillsborough	4	Female	Unknown		Unknown	FL resident	06/15/20
49,845	Hillsborough	51	Female	Unknown		Unknown	FL resident	06/15/20
49,846	Hillsborough	54	Male	Unknown		Unknown	FL resident	06/15/20
49,847	Hillsborough	41	Female	Unknown			FL resident	06/15/20
49,848	Hillsborough	44	Male	Unknown		Unknown	FL resident	06/15/20
49,849	Hillsborough	24	Male	Unknown		Unknown	FL resident	06/15/20
49,850	Hillsborough	42	Male	Unknown		Unknown	FL resident	06/15/20
49,851	Hillsborough	19	Male	Unknown		Unknown	FL resident	06/15/20
49,852	Hillsborough	21	Female	Unknown			FL resident	06/15/20
49,853	Hillsborough	28	Male	Unknown		Yes	FL resident	06/15/20
49,854	Hillsborough	22	Female	Unknown		Yes	FL resident	06/15/20
49,855	Hillsborough	49	Male	Unknown		Yes	FL resident	06/15/20
49,856	Hillsborough	43	Female	Unknown			FL resident	06/15/20
49,857	Hillsborough	26	Female	Unknown			FL resident	06/15/20
49,858	Hillsborough	79	Female	Unknown			FL resident	06/15/20
49,859	Hillsborough	61	Female	Unknown			FL resident	06/15/20
49,860	Hillsborough	66	Female	Unknown			FL resident	06/15/20
49,861	Hillsborough	58	Male	Unknown			FL resident	06/15/20
49,862	Hillsborough	60	Female	Unknown			FL resident	06/15/20
49,863	Hillsborough	74	Female	Unknown			FL resident	06/15/20
49,864	Hillsborough	55	Female	No		Unknown	FL resident	06/15/20
49,865	Hillsborough	68	Male	No		Yes	FL resident	06/15/20
49,866	Hillsborough	53	Male	No		Unknown	FL resident	06/15/20
49,867	Hillsborough	57	Female	No		Unknown	FL resident	06/15/20
49,868	Hillsborough	29	Female	No		Unknown	FL resident	06/15/20
49,869	Hillsborough	0	Male	No		Yes	FL resident	06/15/20
49,870	Hillsborough	36	Female	No		Unknown	FL resident	06/15/20
49,871	Hillsborough	33	Female	No		Unknown	FL resident	06/15/20
49,872	Hillsborough	36	Female	No		Yes	FL resident	06/15/20
49,873	Hillsborough	56	Female	No		Yes	FL resident	06/15/20
49,874	Hillsborough	26	Female	No		Yes	FL resident	06/15/20
49,875	Hillsborough	28	Female	No		Unknown	FL resident	06/15/20
49,876	Hillsborough	35	Male	No		Yes	FL resident	06/15/20
49,877	Hillsborough	38	Female	No		No	FL resident	06/15/20
49,878	Hillsborough	19	Female	Unknown		Yes	FL resident	06/15/20
49,879	Hillsborough	27	Male	No		Unknown	FL resident	06/15/20
49,880	Hillsborough	27	Male	Unknown		Unknown	FL resident	06/15/20
49,881	Hillsborough	27	Female	Unknown		Yes	FL resident	06/15/20
49,882	Hillsborough	28	Female	Unknown		No	FL resident	06/15/20
49,883	Hillsborough	45	Female	Unknown		Unknown	FL resident	06/15/20
49,884	Hillsborough	9	Male	Unknown		Yes	FL resident	06/15/20
49,885	Hillsborough	63	Female	Unknown		Unknown	FL resident	06/15/20
49,886	Hillsborough	35	Female	Unknown		Unknown	FL resident	06/15/20
49,887	Hillsborough	29	Female	No		Yes	FL resident	06/15/20
49,888	Hillsborough	55	Female	Unknown		Yes	FL resident	06/15/20
49,889	Hillsborough	43	Male	Unknown		Yes	FL resident	06/15/20
49,890	Hillsborough	36	Male	Unknown		Unknown	FL resident	06/15/20
49,891	Hillsborough	25	Male	Unknown		Unknown	FL resident	06/15/20
49,892	Hillsborough	20	Female	Unknown		Yes	FL resident	06/15/20
49,893	Hillsborough	74	Female	Unknown		Unknown	FL resident	06/15/20
49,894	Hillsborough	28	Male	No		Yes	FL resident	06/15/20
49,895	Hillsborough	43	Male	Unknown		Unknown	FL resident	06/15/20
49,896	Hillsborough	74	Female	Unknown		Unknown	FL resident	06/15/20
49,897	Hillsborough	45	Male	No		No	FL resident	06/15/20
49,898	Hillsborough	25	Female	No		Unknown	FL resident	06/15/20
49,899	Hillsborough	10	Female	No		Unknown	FL resident	06/15/20
49,900	Hillsborough	40	Female	No		Unknown	FL resident	06/15/20
49,901	Hillsborough	24	Female	No		Unknown	FL resident	06/15/20
49,902	Hillsborough	52	Male	No		Unknown	FL resident	06/15/20

Coronavirus: line list of cases

Data verified as of Jun 18, 2020 at 10 AM

Data in this report are provisional and subject to change.

Case	County	Age	Gender	Travel related	Travel detail	Contact with a confirmed case	Jurisdiction	Date case counted
49,903	Hillsborough	25	Male	No		Unknown	FL resident	06/15/20
49,904	Hillsborough	25	Female	No		Unknown	FL resident	06/15/20
49,905	Hillsborough	25	Female	Unknown			FL resident	06/15/20
49,906	Hillsborough	23	Female	Unknown			FL resident	06/15/20
49,907	Hillsborough	38	Female	No		Unknown	FL resident	06/15/20
49,908	Hillsborough	41	Female	No		Yes	FL resident	06/15/20
49,909	Hillsborough	31	Female	No		Yes	FL resident	06/15/20
49,910	Hillsborough	21	Female	Unknown		Unknown	FL resident	06/15/20
49,911	Hillsborough	29	Female	Unknown		Unknown	FL resident	06/15/20
49,912	Hillsborough	30	Female	Unknown		Unknown	FL resident	06/15/20
49,913	Hillsborough	22	Female	Unknown		Unknown	FL resident	06/15/20
49,914	Hillsborough	30	Male	No		No	FL resident	06/15/20
49,915	Hillsborough	29	Female	Unknown		Unknown	FL resident	06/15/20
49,916	Hillsborough	38	Female	No		Unknown	FL resident	06/15/20
49,917	Hillsborough	25	Female	Unknown		Unknown	FL resident	06/15/20
49,918	Hillsborough	30	Male	No		No	FL resident	06/15/20
49,919	Hillsborough	29	Male	Unknown		Unknown	FL resident	06/15/20
49,920	Hillsborough	68	Male	Unknown			FL resident	06/15/20
49,921	Hillsborough	34	Male	Unknown			FL resident	06/15/20
49,922	Hillsborough	39	Female	Unknown			FL resident	06/15/20
49,923	Hillsborough	28	Female	Unknown		Unknown	FL resident	06/15/20
49,924	Hillsborough	22	Female	Unknown		Unknown	FL resident	06/15/20
49,925	Hillsborough	29	Male	Unknown		Unknown	FL resident	06/15/20
49,926	Hillsborough	20	Male	Unknown		Yes	FL resident	06/15/20
49,927	Hillsborough	47	Female	Unknown			FL resident	06/15/20
49,928	Hillsborough	10	Male	Unknown		Unknown	FL resident	06/16/20
49,929	Hillsborough	25	Female	No		No	FL resident	06/16/20
49,930	Hillsborough	30	Male	Unknown		Yes	FL resident	06/16/20
49,931	Hillsborough	26	Female	No		Yes	FL resident	06/16/20
49,932	Hillsborough	33	Female	Unknown		Unknown	FL resident	06/16/20
49,933	Hillsborough	26	Female	Unknown		Unknown	FL resident	06/16/20
49,934	Hillsborough	48	Male	Unknown		Unknown	FL resident	06/16/20
49,935	Hillsborough	27	Female	No		Unknown	FL resident	06/16/20
49,936	Hillsborough	11	Male	Unknown		Yes	FL resident	06/16/20
49,937	Hillsborough	0	Female	No		Yes	FL resident	06/16/20
49,938	Hillsborough	12	Male	No		Unknown	FL resident	06/16/20
49,939	Hillsborough	57	Female	Unknown			FL resident	06/16/20
49,940	Hillsborough	58	Female	Unknown		Yes	FL resident	06/16/20
49,941	Hillsborough	28	Female	No		Unknown	FL resident	06/16/20
49,942	Hillsborough	39	Female	No		Unknown	FL resident	06/16/20
49,943	Hillsborough	55	Female	Unknown			FL resident	06/16/20
49,944	Hillsborough	34	Female	Unknown			FL resident	06/16/20
49,945	Hillsborough	96	Female	No		Unknown	FL resident	06/16/20
49,946	Hillsborough	85	Female	No		Unknown	FL resident	06/16/20
49,947	Hillsborough	83	Female	No		Unknown	FL resident	06/16/20
49,948	Hillsborough	87	Female	No		Unknown	FL resident	06/16/20
49,949	Hillsborough	55	Female	Unknown			FL resident	06/16/20
49,950	Hillsborough	1	Male	Unknown			FL resident	06/16/20
49,951	Hillsborough	38	Female	Unknown			FL resident	06/16/20
49,952	Hillsborough	23	Female	Unknown			FL resident	06/16/20
49,953	Hillsborough	30	Female	Unknown			FL resident	06/16/20
49,954	Hillsborough	26	Female	Unknown			FL resident	06/16/20
49,955	Hillsborough	37	Male	Unknown			FL resident	06/16/20
49,956	Hillsborough	30	Male	Unknown			FL resident	06/16/20
49,957	Hillsborough	20	Female	Unknown			FL resident	06/16/20
49,958	Hillsborough	23	Female	Unknown			FL resident	06/16/20
49,959	Hillsborough	28	Female	Unknown			FL resident	06/16/20
49,960	Hillsborough	34	Female	Unknown			FL resident	06/16/20
49,961	Hillsborough	22	Male	Unknown			FL resident	06/16/20
49,962	Hillsborough	26	Male	Unknown			FL resident	06/16/20
49,963	Hillsborough	25	Male	Unknown			FL resident	06/16/20
49,964	Hillsborough	48	Male	Unknown			FL resident	06/16/20

Coronavirus: line list of cases

Data verified as of Jun 18, 2020 at 10 AM

Data in this report are provisional and subject to change.

Case	County	Age	Gender	Travel related	Travel detail	Contact with a confirmed case	Jurisdiction	Date case counted
49,965	Hillsborough	32	Female	Unknown			FL resident	06/16/20
49,966	Hillsborough	44	Female	Unknown			FL resident	06/16/20
49,967	Hillsborough	27	Male	Unknown			FL resident	06/16/20
49,968	Hillsborough	64	Female	Unknown			FL resident	06/16/20
49,969	Hillsborough	28	Male	No		Yes	FL resident	06/16/20
49,970	Hillsborough	25	Female	Unknown			FL resident	06/16/20
49,971	Hillsborough	24	Male	No		Yes	FL resident	06/16/20
49,972	Hillsborough	25	Male	No		No	FL resident	06/16/20
49,973	Hillsborough	31	Male	No		Unknown	FL resident	06/16/20
49,974	Hillsborough	65	Male	Unknown			FL resident	06/16/20
49,975	Hillsborough	43	Female	Unknown			FL resident	06/16/20
49,976	Hillsborough	35	Male	Unknown			FL resident	06/16/20
49,977	Hillsborough	41	Female	Unknown			FL resident	06/16/20
49,978	Hillsborough	68	Male	Unknown			FL resident	06/16/20
49,979	Hillsborough	27	Male	Unknown			FL resident	06/16/20
49,980	Hillsborough	78	Male	Unknown			FL resident	06/16/20
49,981	Hillsborough	20	Female	Unknown			FL resident	06/16/20
49,982	Hillsborough	61	Male	Unknown			FL resident	06/16/20
49,983	Hillsborough	56	Female	Unknown			FL resident	06/16/20
49,984	Hillsborough	32	Female	Unknown			FL resident	06/16/20
49,985	Hillsborough	28	Male	Unknown			FL resident	06/16/20
49,986	Hillsborough	48	Male	Unknown			FL resident	06/16/20
49,987	Hillsborough	45	Female	Unknown			FL resident	06/16/20
49,988	Hillsborough	27	Female	Unknown			FL resident	06/16/20
49,989	Hillsborough	40	Male	Unknown			FL resident	06/16/20
49,990	Hillsborough	19	Female	Unknown			FL resident	06/16/20
49,991	Hillsborough	63	Female	No		No	FL resident	06/16/20
49,992	Hillsborough	30	Female	Unknown			FL resident	06/16/20
49,993	Hillsborough		Male	Unknown			FL resident	06/16/20
49,994	Hillsborough	36	Male	Unknown			FL resident	06/16/20
49,995	Hillsborough	37	Female	Unknown			FL resident	06/16/20
49,996	Hillsborough	41	Male	Unknown			FL resident	06/16/20
49,997	Hillsborough	6	Female	Unknown			FL resident	06/16/20
49,998	Hillsborough	58	Male	Unknown			FL resident	06/16/20
49,999	Hillsborough	40	Male	Unknown			FL resident	06/16/20
50,000	Hillsborough	41	Male	Unknown			FL resident	06/16/20
50,001	Hillsborough	28	Male	Unknown			FL resident	06/16/20
50,002	Hillsborough	52	Female	Unknown			FL resident	06/16/20
50,003	Hillsborough	40	Male	Unknown			FL resident	06/16/20
50,004	Hillsborough	56	Female	Unknown			FL resident	06/16/20
50,005	Hillsborough	18	Male	Unknown			FL resident	06/16/20
50,006	Hillsborough	46	Female	Unknown			FL resident	06/16/20
50,007	Hillsborough	24	Male	Unknown			FL resident	06/16/20
50,008	Hillsborough	83	Female	No		Unknown	FL resident	06/16/20
50,009	Hillsborough	73	Female	Unknown			FL resident	06/16/20
50,010	Hillsborough	31	Female	Unknown			FL resident	06/16/20
50,011	Hillsborough	49	Male	Unknown			FL resident	06/16/20
50,012	Hillsborough	18	Male	Unknown			FL resident	06/16/20
50,013	Hillsborough	46	Male	Unknown			FL resident	06/16/20
50,014	Hillsborough	33	Male	Unknown			FL resident	06/16/20
50,015	Hillsborough	30	Female	Unknown			FL resident	06/16/20
50,016	Hillsborough	26	Female	Unknown			FL resident	06/16/20
50,017	Hillsborough	37	Female	Unknown			FL resident	06/16/20
50,018	Hillsborough	41	Male	Unknown			FL resident	06/16/20
50,019	Hillsborough	30	Female	Unknown			FL resident	06/16/20
50,020	Hillsborough	51	Male	Unknown		Unknown	FL resident	06/16/20
50,021	Hillsborough	26	Male	No		Yes	FL resident	06/16/20
50,022	Hillsborough	45	Male	Unknown			FL resident	06/16/20
50,023	Hillsborough	51	Female	Unknown			FL resident	06/16/20
50,024	Hillsborough	49	Male	Unknown			FL resident	06/16/20
50,025	Hillsborough	36	Male	Unknown			FL resident	06/16/20
50,026	Hillsborough	84	Female	No		Unknown	FL resident	06/16/20

Coronavirus: line list of cases

Data verified as of Jun 18, 2020 at 10 AM

Data in this report are provisional and subject to change.

Case	County	Age	Gender	Travel related	Travel detail	Contact with a confirmed case	Jurisdiction	Date case counted
50,027	Hillsborough	62	Male	No		No	FL resident	06/16/20
50,028	Hillsborough	26	Male	Unknown			FL resident	06/16/20
50,029	Hillsborough	33	Male	Unknown			FL resident	06/16/20
50,030	Hillsborough	34	Female	Unknown			FL resident	06/16/20
50,031	Hillsborough	24	Male	Unknown			FL resident	06/16/20
50,032	Hillsborough	42	Male	Unknown		Yes	FL resident	06/16/20
50,033	Hillsborough	31	Female	Unknown			FL resident	06/16/20
50,034	Hillsborough	18	Male	Unknown			FL resident	06/16/20
50,035	Hillsborough	70	Female	Unknown			FL resident	06/16/20
50,036	Hillsborough	19	Female	Unknown			FL resident	06/16/20
50,037	Hillsborough	48	Female	Unknown			FL resident	06/16/20
50,038	Hillsborough	45	Male	Unknown			FL resident	06/16/20
50,039	Hillsborough	44	Female	Unknown		Yes	FL resident	06/16/20
50,040	Hillsborough	53	Female	Unknown			FL resident	06/16/20
50,041	Hillsborough	69	Female	Unknown			FL resident	06/16/20
50,042	Hillsborough	59	Male	Unknown			FL resident	06/16/20
50,043	Hillsborough	43	Female	Unknown			FL resident	06/16/20
50,044	Hillsborough	33	Female	Unknown			FL resident	06/16/20
50,045	Hillsborough	26	Male	Unknown			FL resident	06/16/20
50,046	Hillsborough	33	Female	Unknown			FL resident	06/16/20
50,047	Hillsborough	26	Male	Unknown			FL resident	06/16/20
50,048	Hillsborough	37	Female	Unknown			FL resident	06/16/20
50,049	Hillsborough	95	Female	No		Unknown	FL resident	06/16/20
50,050	Hillsborough	22	Male	Unknown			FL resident	06/16/20
50,051	Hillsborough	43	Male	Unknown			FL resident	06/16/20
50,052	Hillsborough	49	Female	Unknown			FL resident	06/16/20
50,053	Hillsborough	19	Female	Unknown			FL resident	06/16/20
50,054	Hillsborough	42	Female	Unknown			FL resident	06/16/20
50,055	Hillsborough	21	Male	Unknown			FL resident	06/16/20
50,056	Hillsborough	21	Male	Unknown			FL resident	06/16/20
50,057	Hillsborough	29	Female	Unknown			FL resident	06/16/20
50,058	Hillsborough	36	Male	Unknown			FL resident	06/16/20
50,059	Hillsborough	67	Male	Unknown			FL resident	06/16/20
50,060	Hillsborough	37	Female	Unknown			FL resident	06/16/20
50,061	Hillsborough	44	Female	Unknown			FL resident	06/16/20
50,062	Hillsborough	20	Male	Unknown			FL resident	06/16/20
50,063	Hillsborough	21	Female	Unknown			FL resident	06/16/20
50,064	Hillsborough	8	Female	Unknown			FL resident	06/16/20
50,065	Hillsborough	63	Female	Unknown			FL resident	06/16/20
50,066	Hillsborough	48	Male	Unknown			FL resident	06/16/20
50,067	Hillsborough	31	Female	Unknown			FL resident	06/16/20
50,068	Hillsborough	15	Male	Unknown			FL resident	06/16/20
50,069	Hillsborough	26	Male	Unknown			FL resident	06/16/20
50,070	Hillsborough	20	Female	Unknown			FL resident	06/16/20
50,071	Hillsborough	20	Male	Unknown			FL resident	06/16/20
50,072	Hillsborough	36	Female	Unknown			FL resident	06/16/20
50,073	Hillsborough	48	Male	Unknown			FL resident	06/16/20
50,074	Hillsborough	58	Male	Unknown			FL resident	06/16/20
50,075	Hillsborough	20	Male	No			FL resident	06/16/20
50,076	Hillsborough	48	Female	Unknown			FL resident	06/16/20
50,077	Hillsborough	49	Male	Unknown			FL resident	06/16/20
50,078	Hillsborough	39	Male	Unknown			FL resident	06/16/20
50,079	Hillsborough	27	Male	Unknown			FL resident	06/16/20
50,080	Hillsborough	37	Female	Unknown			FL resident	06/16/20
50,081	Hillsborough	47	Female	Unknown			FL resident	06/16/20
50,082	Hillsborough	56	Male	Unknown			FL resident	06/16/20
50,083	Hillsborough	49	Male	Unknown			FL resident	06/16/20
50,084	Hillsborough	43	Female	Unknown			FL resident	06/16/20
50,085	Hillsborough	31	Male	Unknown			FL resident	06/16/20
50,086	Hillsborough	32	Female	Unknown			FL resident	06/16/20
50,087	Hillsborough		Female	Unknown			FL resident	06/16/20
50,088	Hillsborough	56	Male	Unknown			FL resident	06/16/20

Coronavirus: line list of cases

Data verified as of Jun 18, 2020 at 10 AM

Data in this report are provisional and subject to change.

Case	County	Age	Gender	Travel related	Travel detail	Contact with a confirmed case	Jurisdiction	Date case counted
50,089	Hillsborough	54	Female	Unknown			FL resident	06/16/20
50,090	Hillsborough	25	Female	Unknown			FL resident	06/16/20
50,091	Hillsborough	39	Female	Unknown			FL resident	06/16/20
50,092	Hillsborough	21	Female	Unknown			FL resident	06/16/20
50,093	Hillsborough	32	Male	Unknown		Unknown	FL resident	06/16/20
50,094	Hillsborough	57	Female	Unknown			FL resident	06/16/20
50,095	Hillsborough	17	Male	Unknown			FL resident	06/16/20
50,096	Hillsborough	23	Male	Unknown			FL resident	06/16/20
50,097	Hillsborough	66	Female	Unknown			FL resident	06/16/20
50,098	Hillsborough	36	Female	Unknown			FL resident	06/16/20
50,099	Hillsborough	23	Female	Unknown			FL resident	06/16/20
50,100	Hillsborough	21	Female	Unknown			FL resident	06/16/20
50,101	Hillsborough	26	Female	Unknown			FL resident	06/16/20
50,102	Hillsborough	25	Male	Unknown			FL resident	06/16/20
50,103	Hillsborough	51	Female	Unknown			FL resident	06/16/20
50,104	Hillsborough	36	Female	Unknown			FL resident	06/16/20
50,105	Hillsborough	54	Female	Unknown			FL resident	06/16/20
50,106	Hillsborough	21	Female	Unknown			FL resident	06/16/20
50,107	Hillsborough	33	Male	Unknown			FL resident	06/16/20
50,108	Hillsborough	29	Female	Unknown			FL resident	06/16/20
50,109	Hillsborough	41	Male	Unknown			FL resident	06/16/20
50,110	Hillsborough	20	Male	Unknown			FL resident	06/16/20
50,111	Hillsborough	26	Female	Unknown			FL resident	06/16/20
50,112	Hillsborough	47	Male	Unknown			FL resident	06/16/20
50,113	Hillsborough	46	Female	Unknown			FL resident	06/16/20
50,114	Hillsborough	24	Female	Unknown			FL resident	06/16/20
50,115	Hillsborough	31	Male	Unknown			FL resident	06/16/20
50,116	Hillsborough	32	Male	Unknown			FL resident	06/16/20
50,117	Hillsborough	25	Female	Unknown			FL resident	06/16/20
50,118	Hillsborough	26	Female	Unknown			FL resident	06/16/20
50,119	Hillsborough	19	Female	Unknown			FL resident	06/16/20
50,120	Hillsborough	23	Female	Unknown			FL resident	06/16/20
50,121	Hillsborough	53	Female	Unknown			FL resident	06/16/20
50,122	Hillsborough	44	Female	Unknown			FL resident	06/16/20
50,123	Hillsborough	29	Male	Unknown			FL resident	06/16/20
50,124	Hillsborough	24	Male	Unknown			FL resident	06/16/20
50,125	Hillsborough	26	Male	Unknown			FL resident	06/16/20
50,126	Hillsborough	51	Male	Unknown			FL resident	06/16/20
50,127	Hillsborough	59	Female	Unknown			FL resident	06/16/20
50,128	Hillsborough	15	Male	Unknown			FL resident	06/16/20
50,129	Hillsborough	33	Male	Unknown			FL resident	06/16/20
50,130	Hillsborough	30	Male	Unknown			FL resident	06/16/20
50,131	Hillsborough	33	Female	Unknown			FL resident	06/16/20
50,132	Hillsborough	15	Female	Unknown			FL resident	06/16/20
50,133	Hillsborough	46	Female	Unknown			FL resident	06/16/20
50,134	Hillsborough	28	Female	Unknown			FL resident	06/16/20
50,135	Hillsborough	77	Male	Unknown			FL resident	06/16/20
50,136	Hillsborough	31	Female	Unknown			FL resident	06/16/20
50,137	Hillsborough	11	Female	Unknown		Yes	FL resident	06/16/20
50,138	Hillsborough	51	Male	Unknown			FL resident	06/16/20
50,139	Hillsborough	39	Female	Unknown			FL resident	06/16/20
50,140	Hillsborough	40	Male	Unknown			FL resident	06/16/20
50,141	Hillsborough	25	Female	Unknown			FL resident	06/16/20
50,142	Hillsborough	27	Female	Unknown		Yes	FL resident	06/16/20
50,143	Hillsborough	30	Female	Unknown			FL resident	06/16/20
50,144	Hillsborough	48	Male	Unknown			FL resident	06/16/20
50,145	Hillsborough	33	Male	Unknown			FL resident	06/16/20
50,146	Hillsborough	24	Male	Unknown			FL resident	06/16/20
50,147	Hillsborough	27	Female	Unknown			FL resident	06/16/20
50,148	Hillsborough	61	Female	Unknown			FL resident	06/16/20
50,149	Hillsborough	28	Male	Unknown			FL resident	06/16/20
50,150	Hillsborough	26	Female	Unknown			FL resident	06/16/20

Coronavirus: line list of cases

Data verified as of Jun 18, 2020 at 10 AM

Data in this report are provisional and subject to change.

Case	County	Age	Gender	Travel related	Travel detail	Contact with a confirmed case	Jurisdiction	Date case counted
50,151	Hillsborough	35	Male	Unknown			FL resident	06/16/20
50,152	Hillsborough	40	Female	Unknown			FL resident	06/16/20
50,153	Hillsborough	43	Female	Unknown		Yes	FL resident	06/16/20
50,154	Hillsborough	44	Female	Unknown			FL resident	06/16/20
50,155	Hillsborough	26	Female	Unknown			FL resident	06/16/20
50,156	Hillsborough	31	Male	Unknown			FL resident	06/16/20
50,157	Hillsborough	41	Male	Unknown			FL resident	06/16/20
50,158	Hillsborough	38	Female	Unknown			FL resident	06/16/20
50,159	Hillsborough	24	Female	Unknown			FL resident	06/16/20
50,160	Hillsborough	43	Female	Unknown			FL resident	06/16/20
50,161	Hillsborough	25	Male	Unknown			FL resident	06/16/20
50,162	Hillsborough	21	Male	Unknown			FL resident	06/16/20
50,163	Hillsborough	39	Female	Unknown			FL resident	06/16/20
50,164	Hillsborough	2	Female	Unknown			FL resident	06/16/20
50,165	Hillsborough	35	Female	Unknown			FL resident	06/16/20
50,166	Hillsborough	69	Female	Unknown			FL resident	06/16/20
50,167	Hillsborough	64	Female	Unknown			FL resident	06/16/20
50,168	Hillsborough	43	Female	Unknown			FL resident	06/16/20
50,169	Hillsborough	30	Female	Unknown			FL resident	06/16/20
50,170	Hillsborough	29	Female	Unknown		Yes	FL resident	06/16/20
50,171	Hillsborough	28	Male	Unknown			FL resident	06/16/20
50,172	Hillsborough	29	Female	Unknown			FL resident	06/16/20
50,173	Hillsborough	25	Male	Unknown			FL resident	06/16/20
50,174	Hillsborough	38	Female	No		Yes	FL resident	06/17/20
50,175	Hillsborough	46	Male	No		Yes	FL resident	06/17/20
50,176	Hillsborough	44	Male	Unknown			FL resident	06/17/20
50,177	Hillsborough	21	Male	Unknown			FL resident	06/17/20
50,178	Hillsborough	74	Female	Unknown			FL resident	06/17/20
50,179	Hillsborough	19	Male	Unknown			FL resident	06/17/20
50,180	Hillsborough	66	Male	Unknown			FL resident	06/17/20
50,181	Hillsborough	42	Female	Unknown			FL resident	06/17/20
50,182	Hillsborough	57	Female	Unknown			FL resident	06/17/20
50,183	Hillsborough	40	Male	Unknown			FL resident	06/17/20
50,184	Hillsborough	53	Female	Unknown			FL resident	06/17/20
50,185	Hillsborough	22	Female	Unknown			FL resident	06/17/20
50,186	Hillsborough	28	Female	Unknown			FL resident	06/17/20
50,187	Hillsborough	1	Female	Unknown			FL resident	06/17/20
50,188	Hillsborough	47	Male	Unknown			FL resident	06/17/20
50,189	Hillsborough	4	Female	Unknown			FL resident	06/17/20
50,190	Hillsborough	79	Male	Unknown			FL resident	06/17/20
50,191	Hillsborough	87	Female	No		Unknown	FL resident	06/17/20
50,192	Hillsborough	76	Male	No		Unknown	FL resident	06/17/20
50,193	Hillsborough	77	Female	No		Yes	FL resident	06/17/20
50,194	Hillsborough	19	Male	Unknown			FL resident	06/17/20
50,195	Hillsborough	46	Female	Unknown			FL resident	06/17/20
50,196	Hillsborough	38	Male	Unknown			FL resident	06/17/20
50,197	Hillsborough	24	Female	Unknown			FL resident	06/17/20
50,198	Hillsborough	62	Male	Unknown		Yes	FL resident	06/17/20
50,199	Hillsborough	49	Male	Unknown			FL resident	06/17/20
50,200	Hillsborough	37	Male	No		Unknown	FL resident	06/17/20
50,201	Hillsborough	95	Female	No		Unknown	FL resident	06/17/20
50,202	Hillsborough	34	Female	Unknown			FL resident	06/17/20
50,203	Hillsborough	16	Male	Unknown		Yes	FL resident	06/17/20
50,204	Hillsborough	25	Male	Unknown			FL resident	06/17/20
50,205	Hillsborough	31	Female	Unknown			FL resident	06/17/20
50,206	Hillsborough	25	Female	Unknown			FL resident	06/17/20
50,207	Hillsborough	59	Female	Unknown			FL resident	06/17/20
50,208	Hillsborough	68	Male	Unknown			FL resident	06/17/20
50,209	Hillsborough	50	Female	Unknown			FL resident	06/17/20
50,210	Hillsborough	16	Female	Unknown			FL resident	06/17/20
50,211	Hillsborough	27	Female	Unknown			FL resident	06/17/20
50,212	Hillsborough	20	Male	Unknown			FL resident	06/17/20

Coronavirus: line list of cases

Data verified as of Jun 18, 2020 at 10 AM

Data in this report are provisional and subject to change.

Case	County	Age	Gender	Travel related	Travel detail	Contact with a confirmed case	Jurisdiction	Date case counted
50,213	Hillsborough	20	Male	Unknown			FL resident	06/17/20
50,214	Hillsborough	23	Female	Unknown			FL resident	06/17/20
50,215	Hillsborough	31	Male	Unknown			FL resident	06/17/20
50,216	Hillsborough	78	Male	Unknown			FL resident	06/17/20
50,217	Hillsborough	28	Female	Unknown			FL resident	06/17/20
50,218	Hillsborough	29	Male	Unknown			FL resident	06/17/20
50,219	Hillsborough	21	Female	Unknown			FL resident	06/17/20
50,220	Hillsborough	51	Male	Unknown			FL resident	06/17/20
50,221	Hillsborough	19	Female	Unknown			FL resident	06/17/20
50,222	Hillsborough	18	Male	Unknown			FL resident	06/17/20
50,223	Hillsborough	34	Male	Unknown			FL resident	06/17/20
50,224	Hillsborough	65	Male	Unknown			FL resident	06/17/20
50,225	Hillsborough	22	Female	Unknown			FL resident	06/17/20
50,226	Hillsborough	25	Female	Unknown			FL resident	06/17/20
50,227	Hillsborough	13	Female	Unknown			FL resident	06/17/20
50,228	Hillsborough	47	Male	Unknown			FL resident	06/17/20
50,229	Hillsborough	21	Male	Unknown			FL resident	06/17/20
50,230	Hillsborough	50	Male	Unknown		Yes	FL resident	06/17/20
50,231	Hillsborough	69	Male	Unknown			FL resident	06/17/20
50,232	Hillsborough	21	Male	Unknown			FL resident	06/17/20
50,233	Hillsborough	36	Male	Unknown			FL resident	06/17/20
50,234	Hillsborough	40	Female	Unknown			FL resident	06/17/20
50,235	Hillsborough	18	Male	Unknown			FL resident	06/17/20
50,236	Hillsborough	56	Unknown	Unknown			FL resident	06/17/20
50,237	Hillsborough	29	Female	Unknown			FL resident	06/17/20
50,238	Hillsborough	31	Female	Unknown			FL resident	06/17/20
50,239	Hillsborough	15	Female	Unknown			FL resident	06/17/20
50,240	Hillsborough	20	Male	Unknown			FL resident	06/17/20
50,241	Hillsborough	40	Male	Unknown			FL resident	06/17/20
50,242	Hillsborough	20	Female	Unknown			FL resident	06/17/20
50,243	Hillsborough	53	Male	Unknown			FL resident	06/17/20
50,244	Hillsborough	24	Female	No		Yes	FL resident	06/17/20
50,245	Hillsborough	26	Male	Unknown			FL resident	06/17/20
50,246	Hillsborough	52	Male	Unknown		Yes	FL resident	06/17/20
50,247	Hillsborough	59	Male	Unknown			FL resident	06/17/20
50,248	Hillsborough	44	Female	Unknown			FL resident	06/17/20
50,249	Hillsborough	58	Female	Unknown			FL resident	06/17/20
50,250	Hillsborough	74	Female	Unknown			FL resident	06/17/20
50,251	Hillsborough	15	Female	Unknown			FL resident	06/17/20
50,252	Hillsborough	65	Female	Unknown			FL resident	06/17/20
50,253	Hillsborough	25	Male	Unknown			FL resident	06/17/20
50,254	Hillsborough	14	Male	Unknown			FL resident	06/17/20
50,255	Hillsborough	25	Male	Unknown			FL resident	06/17/20
50,256	Hillsborough	51	Female	Unknown			FL resident	06/17/20
50,257	Hillsborough	26	Female	Unknown			FL resident	06/17/20
50,258	Hillsborough	24	Male	Unknown			FL resident	06/17/20
50,259	Hillsborough	6	Female	Unknown			FL resident	06/17/20
50,260	Hillsborough	40	Male	Unknown			FL resident	06/17/20
50,261	Hillsborough	28	Male	Unknown			FL resident	06/17/20
50,262	Hillsborough	62	Male	Unknown			FL resident	06/17/20
50,263	Hillsborough	62	Male	Unknown			FL resident	06/17/20
50,264	Hillsborough	38	Female	Unknown			FL resident	06/17/20
50,265	Hillsborough	25	Male	Unknown			FL resident	06/17/20
50,266	Hillsborough	31	Male	Unknown			FL resident	06/17/20
50,267	Hillsborough	62	Male	Unknown			FL resident	06/17/20
50,268	Hillsborough	5	Male	Unknown			FL resident	06/17/20
50,269	Hillsborough	23	Female	Unknown			FL resident	06/17/20
50,270	Hillsborough	24	Male	Unknown			FL resident	06/17/20
50,271	Hillsborough	62	Female	Unknown			FL resident	06/17/20
50,272	Hillsborough	34	Female	Unknown			FL resident	06/17/20
50,273	Hillsborough	22	Female	Unknown			FL resident	06/17/20
50,274	Hillsborough	24	Male	Unknown			FL resident	06/17/20

Coronavirus: line list of cases

Data verified as of Jun 18, 2020 at 10 AM

Data in this report are provisional and subject to change.

Case	County	Age	Gender	Travel related	Travel detail	Contact with a confirmed case	Jurisdiction	Date case counted
50,275	Hillsborough	50	Male	Unknown			FL resident	06/17/20
50,276	Hillsborough	26	Female	Unknown			FL resident	06/17/20
50,277	Hillsborough	37	Male	Unknown			FL resident	06/17/20
50,278	Hillsborough	39	Male	Unknown			FL resident	06/17/20
50,279	Hillsborough	35	Female	Unknown			FL resident	06/17/20
50,280	Hillsborough	28	Female	Unknown			FL resident	06/17/20
50,281	Hillsborough	28	Male	Unknown			FL resident	06/17/20
50,282	Hillsborough	32	Male	No		Yes	FL resident	06/17/20
50,283	Hillsborough	25	Female	Unknown			FL resident	06/17/20
50,284	Hillsborough	29	Female	Unknown			FL resident	06/17/20
50,285	Hillsborough	33	Male	Unknown			FL resident	06/17/20
50,286	Hillsborough	25	Female	Unknown			FL resident	06/17/20
50,287	Hillsborough	22	Female	Unknown			FL resident	06/17/20
50,288	Hillsborough	36	Male	Unknown			FL resident	06/17/20
50,289	Hillsborough	31	Female	Unknown			FL resident	06/17/20
50,290	Hillsborough	53	Male	Unknown			FL resident	06/17/20
50,291	Hillsborough	58	Male	Unknown			FL resident	06/17/20
50,292	Hillsborough	23	Female	Unknown			FL resident	06/17/20
50,293	Hillsborough	20	Female	Unknown			FL resident	06/17/20
50,294	Hillsborough	21	Male	Unknown			FL resident	06/17/20
50,295	Hillsborough	37	Female	Unknown			FL resident	06/17/20
50,296	Hillsborough	21	Female	Unknown			FL resident	06/17/20
50,297	Hillsborough	71	Female	Unknown			FL resident	06/17/20
50,298	Hillsborough	46	Male	Unknown			FL resident	06/17/20
50,299	Hillsborough	65	Male	Unknown			FL resident	06/17/20
50,300	Hillsborough	40	Male	Unknown			FL resident	06/17/20
50,301	Hillsborough	37	Male	Unknown			FL resident	06/17/20
50,302	Hillsborough	86	Female	Unknown			FL resident	06/17/20
50,303	Hillsborough	72	Male	Unknown			FL resident	06/17/20
50,304	Hillsborough	81	Female	Unknown			FL resident	06/17/20
50,305	Hillsborough	1	Male	Unknown			FL resident	06/17/20
50,306	Hillsborough	36	Female	Unknown			FL resident	06/17/20
50,307	Hillsborough	71	Male	Unknown			FL resident	06/17/20
50,308	Hillsborough	60	Male	Unknown			FL resident	06/17/20
50,309	Hillsborough	0	Female	Unknown			FL resident	06/17/20
50,310	Hillsborough	35	Female	Unknown			FL resident	06/17/20
50,311	Hillsborough	44	Male	Unknown			FL resident	06/17/20
50,312	Hillsborough	33	Female	Unknown			FL resident	06/17/20
50,313	Hillsborough	38	Male	Unknown			FL resident	06/17/20
50,314	Hillsborough	43	Female	Unknown		Yes	FL resident	06/17/20
50,315	Hillsborough	27	Female	Unknown			FL resident	06/17/20
50,316	Hillsborough	34	Female	Unknown			FL resident	06/17/20
50,317	Hillsborough	33	Male	Unknown			FL resident	06/17/20
50,318	Hillsborough	22	Male	Unknown			FL resident	06/17/20
50,319	Hillsborough	23	Male	Unknown			FL resident	06/17/20
50,320	Hillsborough	25	Female	Unknown			FL resident	06/17/20
50,321	Hillsborough	23	Female	Unknown			FL resident	06/17/20
50,322	Hillsborough	27	Male	Unknown			FL resident	06/17/20
50,323	Hillsborough	62	Female	Unknown		Yes	FL resident	06/17/20
50,324	Hillsborough	31	Female	Unknown			FL resident	06/17/20
50,325	Hillsborough	21	Female	Unknown			FL resident	06/17/20
50,326	Hillsborough	22	Male	Unknown			FL resident	06/17/20
50,327	Hillsborough	22	Male	Unknown			FL resident	06/17/20
50,328	Hillsborough	30	Female	Unknown			FL resident	06/17/20
50,329	Hillsborough	12	Male	Unknown			FL resident	06/17/20
50,330	Hillsborough	62	Male	Unknown			FL resident	06/17/20
50,331	Hillsborough	16	Male	Unknown			FL resident	06/17/20
50,332	Hillsborough	31	Male	Unknown			FL resident	06/17/20
50,333	Hillsborough	14	Male	Unknown			FL resident	06/17/20
50,334	Hillsborough	25	Female	Unknown			FL resident	06/17/20
50,335	Hillsborough	56	Female	Unknown			FL resident	06/17/20
50,336	Hillsborough	39	Male	Unknown			FL resident	06/17/20

Coronavirus: line list of cases

Data verified as of Jun 18, 2020 at 10 AM

Data in this report are provisional and subject to change.

Case	County	Age	Gender	Travel related	Travel detail	Contact with a confirmed case	Jurisdiction	Date case counted
50,337	Hillsborough	30	Female	Unknown			FL resident	06/17/20
50,338	Hillsborough	71	Male	Unknown			FL resident	06/17/20
50,339	Hillsborough	22	Female	Unknown			FL resident	06/17/20
50,340	Hillsborough	72	Male	Unknown			FL resident	06/17/20
50,341	Hillsborough	33	Male	Unknown			FL resident	06/17/20
50,342	Hillsborough	36	Male	Unknown			FL resident	06/17/20
50,343	Hillsborough	39	Female	Unknown			FL resident	06/17/20
50,344	Hillsborough	46	Male	Unknown			FL resident	06/17/20
50,345	Hillsborough	59	Male	Unknown			FL resident	06/17/20
50,346	Hillsborough	55	Female	Unknown			FL resident	06/17/20
50,347	Hillsborough	52	Male	Unknown			FL resident	06/17/20
50,348	Hillsborough	51	Female	Unknown			FL resident	06/17/20
50,349	Hillsborough	47	Male	Unknown		Yes	FL resident	06/17/20
50,350	Hillsborough	31	Male	Unknown			FL resident	06/17/20
50,351	Hillsborough	23	Female	Unknown			FL resident	06/17/20
50,352	Hillsborough	52	Male	Unknown			FL resident	06/17/20
50,353	Hillsborough	34	Female	Unknown			FL resident	06/17/20
50,354	Hillsborough	27	Female	Unknown			FL resident	06/17/20
50,355	Hillsborough	26	Female	Unknown			FL resident	06/17/20
50,356	Hillsborough	32	Male	Unknown			FL resident	06/17/20
50,357	Hillsborough	34	Female	Unknown			FL resident	06/17/20
50,358	Hillsborough	38	Female	Unknown			FL resident	06/17/20
50,359	Hillsborough	19	Female	Unknown			FL resident	06/17/20
50,360	Hillsborough	61	Male	Unknown			FL resident	06/17/20
50,361	Hillsborough	23	Female	Unknown			FL resident	06/17/20
50,362	Hillsborough	28	Male	Unknown			FL resident	06/17/20
50,363	Hillsborough	28	Female	Unknown			FL resident	06/17/20
50,364	Hillsborough	21	Male	Unknown			FL resident	06/17/20
50,365	Hillsborough	45	Female	Unknown			FL resident	06/17/20
50,366	Hillsborough	10	Female	Unknown			FL resident	06/17/20
50,367	Hillsborough	26	Female	Unknown			FL resident	06/17/20
50,368	Hillsborough	47	Male	Unknown			FL resident	06/17/20
50,369	Hillsborough	66	Female	Unknown			FL resident	06/17/20
50,370	Hillsborough	28	Male	Unknown			FL resident	06/17/20
50,371	Hillsborough	11	Female	Unknown			FL resident	06/17/20
50,372	Hillsborough	9	Male	Unknown			FL resident	06/17/20
50,373	Hillsborough	45	Female	Unknown			FL resident	06/17/20
50,374	Hillsborough	54	Male	Unknown			FL resident	06/17/20
50,375	Hillsborough	62	Female	Unknown			FL resident	06/17/20
50,376	Hillsborough	43	Male	Unknown			FL resident	06/17/20
50,377	Hillsborough	65	Female	Unknown			FL resident	06/17/20
50,378	Hillsborough	24	Male	Unknown			FL resident	06/17/20
50,379	Hillsborough	30	Female	Unknown			FL resident	06/17/20
50,380	Hillsborough	4	Female	Unknown			FL resident	06/17/20
50,381	Hillsborough	21	Female	Unknown			FL resident	06/17/20
50,382	Hillsborough	30	Female	Unknown			FL resident	06/17/20
50,383	Hillsborough	57	Male	Unknown			FL resident	06/17/20
50,384	Hillsborough	24	Female	Unknown			FL resident	06/17/20
50,385	Hillsborough	52	Female	Unknown			FL resident	06/17/20
50,386	Hillsborough	30	Male	Unknown			FL resident	06/17/20
50,387	Hillsborough	19	Male	Unknown			FL resident	06/17/20
50,388	Hillsborough	23	Female	Unknown			FL resident	06/17/20
50,389	Hillsborough	25	Male	Unknown			FL resident	06/17/20
50,390	Hillsborough	19	Female	Unknown			FL resident	06/17/20
50,391	Hillsborough	33	Male	Unknown			FL resident	06/17/20
50,392	Hillsborough	42	Male	Unknown			FL resident	06/17/20
50,393	Hillsborough	27	Male	Unknown			FL resident	06/17/20
50,394	Hillsborough	29	Male	Unknown			FL resident	06/18/20
50,395	Hillsborough	53	Female	Unknown			FL resident	06/18/20
50,396	Hillsborough	53	Male	Unknown			FL resident	06/18/20
50,397	Hillsborough	37	Male	Unknown			FL resident	06/18/20
50,398	Hillsborough	35	Male	Unknown			FL resident	06/18/20

Coronavirus: line list of cases

Data verified as of Jun 18, 2020 at 10 AM

Data in this report are provisional and subject to change.

Case	County	Age	Gender	Travel related	Travel detail	Contact with a confirmed case	Jurisdiction	Date case counted
50,399	Hillsborough	31	Female	Unknown			FL resident	06/18/20
50,400	Hillsborough	55	Male	Unknown			FL resident	06/18/20
50,401	Hillsborough	34	Female	Unknown			FL resident	06/18/20
50,402	Hillsborough	21	Female	Unknown			FL resident	06/18/20
50,403	Hillsborough	34	Male	Unknown			FL resident	06/18/20
50,404	Hillsborough	85	Female	Unknown			FL resident	06/18/20
50,405	Hillsborough	42	Male	Unknown			FL resident	06/18/20
50,406	Hillsborough	48	Male	Unknown			FL resident	06/18/20
50,407	Hillsborough	9	Male	Unknown			FL resident	06/18/20
50,408	Hillsborough	6	Female	Unknown			FL resident	06/18/20
50,409	Hillsborough	21	Male	Unknown			FL resident	06/18/20
50,410	Hillsborough	1	Male	Unknown			FL resident	06/18/20
50,411	Hillsborough	35	Female	Unknown			FL resident	06/18/20
50,412	Hillsborough	27	Female	Unknown			FL resident	06/18/20
50,413	Hillsborough	26	Female	Unknown			FL resident	06/18/20
50,414	Hillsborough	88	Female	Unknown			FL resident	06/18/20
50,415	Hillsborough	33	Male	Unknown			FL resident	06/18/20
50,416	Hillsborough	23	Female	Unknown			FL resident	06/18/20
50,417	Hillsborough	44	Female	Unknown			FL resident	06/18/20
50,418	Hillsborough	27	Female	Unknown			FL resident	06/18/20
50,419	Hillsborough	58	Male	Unknown			FL resident	06/18/20
50,420	Hillsborough	49	Female	Unknown			FL resident	06/18/20
50,421	Hillsborough	31	Male	Unknown			FL resident	06/18/20
50,422	Hillsborough	59	Male	Unknown			FL resident	06/18/20
50,423	Hillsborough	18	Female	Unknown			FL resident	06/18/20
50,424	Hillsborough	14	Male	Unknown			FL resident	06/18/20
50,425	Hillsborough	11	Male	Unknown			FL resident	06/18/20
50,426	Hillsborough	21	Female	Unknown			FL resident	06/18/20
50,427	Hillsborough	44	Male	Unknown			FL resident	06/18/20
50,428	Hillsborough	48	Female	Unknown			FL resident	06/18/20
50,429	Hillsborough	21	Female	Unknown			FL resident	06/18/20
50,430	Hillsborough	36	Female	Unknown			FL resident	06/18/20
50,431	Hillsborough	28	Female	Unknown			FL resident	06/18/20
50,432	Hillsborough	46	Male	Unknown			FL resident	06/18/20
50,433	Hillsborough	23	Female	Unknown			FL resident	06/18/20
50,434	Hillsborough	25	Male	Unknown			FL resident	06/18/20
50,435	Hillsborough	23	Male	Unknown			FL resident	06/18/20
50,436	Hillsborough	28	Female	Unknown			FL resident	06/18/20
50,437	Hillsborough	54	Male	Unknown			FL resident	06/18/20
50,438	Hillsborough	46	Male	Unknown			FL resident	06/18/20
50,439	Hillsborough	26	Female	Unknown			FL resident	06/18/20
50,440	Hillsborough	27	Female	Unknown			FL resident	06/18/20
50,441	Hillsborough	31	Male	Unknown			FL resident	06/18/20
50,442	Hillsborough	28	Female	Unknown			FL resident	06/18/20
50,443	Hillsborough	52	Female	Unknown			FL resident	06/18/20
50,444	Hillsborough	24	Male	Unknown			FL resident	06/18/20
50,445	Hillsborough	35	Female	Unknown			FL resident	06/18/20
50,446	Hillsborough	22	Female	Unknown			FL resident	06/18/20
50,447	Hillsborough	59	Male	Unknown			FL resident	06/18/20
50,448	Hillsborough	25	Male	Unknown			FL resident	06/18/20
50,449	Hillsborough	36	Female	Unknown			FL resident	06/18/20
50,450	Hillsborough	33	Male	Unknown			FL resident	06/18/20
50,451	Hillsborough	97	Female	Unknown			FL resident	06/18/20
50,452	Hillsborough	82	Female	Unknown			FL resident	06/18/20
50,453	Hillsborough	56	Male	Unknown			FL resident	06/18/20
50,454	Hillsborough	26	Male	Unknown			FL resident	06/18/20
50,455	Hillsborough	33	Male	Unknown			FL resident	06/18/20
50,456	Hillsborough	61	Male	Unknown			FL resident	06/18/20
50,457	Hillsborough	22	Male	Unknown			FL resident	06/18/20
50,458	Hillsborough	45	Female	Unknown			FL resident	06/18/20
50,459	Hillsborough	39	Male	Unknown			FL resident	06/18/20
50,460	Hillsborough	34	Male	Unknown			FL resident	06/18/20

Coronavirus: line list of cases

Data verified as of Jun 18, 2020 at 10 AM

Data in this report are provisional and subject to change.

Case	County	Age	Gender	Travel related	Travel detail	Contact with a confirmed case	Jurisdiction	Date case counted
50,461	Hillsborough	57	Female	Unknown			FL resident	06/18/20
50,462	Hillsborough	82	Female	Unknown			FL resident	06/18/20
50,463	Hillsborough	19	Male	Unknown			FL resident	06/18/20
50,464	Hillsborough	25	Male	Unknown			FL resident	06/18/20
50,465	Hillsborough	20	Male	Unknown			FL resident	06/18/20
50,466	Hillsborough	56	Male	Unknown			FL resident	06/18/20
50,467	Hillsborough	23	Male	Unknown			FL resident	06/18/20
50,468	Hillsborough	29	Female	Unknown			FL resident	06/18/20
50,469	Hillsborough	37	Female	Unknown			FL resident	06/18/20
50,470	Hillsborough	34	Male	Unknown			FL resident	06/18/20
50,471	Hillsborough	27	Male	Unknown			FL resident	06/18/20
50,472	Hillsborough	34	Male	Unknown			FL resident	06/18/20
50,473	Hillsborough	70	Female	Unknown			FL resident	06/18/20
50,474	Hillsborough	31	Male	Unknown			FL resident	06/18/20
50,475	Hillsborough	31	Female	Unknown			FL resident	06/18/20
50,476	Hillsborough	69	Female	Unknown			FL resident	06/18/20
50,477	Hillsborough	21	Female	Unknown			FL resident	06/18/20
50,478	Hillsborough	20	Female	Unknown			FL resident	06/18/20
50,479	Hillsborough	49	Male	Unknown			FL resident	06/18/20
50,480	Hillsborough	39	Female	Unknown			FL resident	06/18/20
50,481	Hillsborough	19	Male	Unknown			FL resident	06/18/20
50,482	Hillsborough	47	Male	Unknown			FL resident	06/18/20
50,483	Hillsborough	25	Female	Unknown			FL resident	06/18/20
50,484	Hillsborough	27	Male	Unknown			FL resident	06/18/20
50,485	Hillsborough	20	Female	Unknown			FL resident	06/18/20
50,486	Hillsborough	22	Male	Unknown			FL resident	06/18/20
50,487	Hillsborough	49	Female	Unknown			FL resident	06/18/20
50,488	Hillsborough	23	Female	Unknown			FL resident	06/18/20
50,489	Hillsborough	21	Male	Unknown			FL resident	06/18/20
50,490	Hillsborough	18	Female	Unknown			FL resident	06/18/20
50,491	Hillsborough	26	Male	Unknown			FL resident	06/18/20
50,492	Hillsborough	64	Female	Unknown			FL resident	06/18/20
50,493	Hillsborough	28	Female	Unknown		Yes	FL resident	06/18/20
50,494	Hillsborough	32	Female	Unknown			FL resident	06/18/20
50,495	Hillsborough	19	Female	Unknown			FL resident	06/18/20
50,496	Hillsborough	34	Male	Unknown			FL resident	06/18/20
50,497	Hillsborough	52	Male	Unknown			FL resident	06/18/20
50,498	Hillsborough	51	Female	Unknown			FL resident	06/18/20
50,499	Hillsborough	25	Male	Unknown			FL resident	06/18/20
50,500	Hillsborough	30	Male	Unknown			FL resident	06/18/20
50,501	Hillsborough	15	Female	Unknown			FL resident	06/18/20
50,502	Hillsborough	21	Male	Unknown			FL resident	06/18/20
50,503	Hillsborough	19	Female	Unknown			FL resident	06/18/20
50,504	Hillsborough	47	Male	Unknown			FL resident	06/18/20
50,505	Hillsborough	21	Male	Unknown			FL resident	06/18/20
50,506	Hillsborough	42	Female	Unknown			FL resident	06/18/20
50,507	Hillsborough	51	Female	Unknown			FL resident	06/18/20
50,508	Hillsborough	34	Male	Unknown			FL resident	06/18/20
50,509	Hillsborough	21	Female	Unknown			FL resident	06/18/20
50,510	Hillsborough	27	Female	Unknown			FL resident	06/18/20
50,511	Hillsborough	35	Male	Unknown			FL resident	06/18/20
50,512	Hillsborough	43	Female	Unknown			FL resident	06/18/20
50,513	Hillsborough	36	Male	Unknown			FL resident	06/18/20
50,514	Hillsborough	39	Male	Unknown			FL resident	06/18/20
50,515	Hillsborough	30	Female	Unknown			FL resident	06/18/20
50,516	Hillsborough	28	Male	Unknown			FL resident	06/18/20
50,517	Hillsborough	24	Male	Unknown			FL resident	06/18/20
50,518	Hillsborough	38	Male	Unknown			FL resident	06/18/20
50,519	Hillsborough	37	Female	Unknown			FL resident	06/18/20
50,520	Hillsborough	22	Male	Unknown			FL resident	06/18/20
50,521	Hillsborough	35	Male	Unknown			FL resident	06/18/20
50,522	Hillsborough	45	Female	Unknown			FL resident	06/18/20

Coronavirus: line list of cases

Data verified as of Jun 18, 2020 at 10 AM

Data in this report are provisional and subject to change.

Case	County	Age	Gender	Travel related	Travel detail	Contact with a confirmed case	Jurisdiction	Date case counted
50,523	Hillsborough	64	Female	Unknown			FL resident	06/18/20
50,524	Hillsborough	27	Female	Unknown			FL resident	06/18/20
50,525	Hillsborough	21	Female	Unknown			FL resident	06/18/20
50,526	Hillsborough	8	Male	Unknown			FL resident	06/18/20
50,527	Hillsborough	33	Female	Unknown			FL resident	06/18/20
50,528	Hillsborough	26	Female	Unknown			FL resident	06/18/20
50,529	Hillsborough	24	Female	Unknown			FL resident	06/18/20
50,530	Hillsborough	24	Female	Unknown			FL resident	06/18/20
50,531	Hillsborough	21	Male	Unknown			FL resident	06/18/20
50,532	Hillsborough	26	Male	Unknown			FL resident	06/18/20
50,533	Hillsborough	11	Male	Unknown			FL resident	06/18/20
50,534	Hillsborough	49	Male	Unknown			FL resident	06/18/20
50,535	Hillsborough	19	Female	Unknown			FL resident	06/18/20
50,536	Hillsborough	20	Male	Unknown			FL resident	06/18/20
50,537	Hillsborough	29	Female	Unknown			FL resident	06/18/20
50,538	Hillsborough	55	Male	Unknown			FL resident	06/18/20
50,539	Hillsborough	43	Male	Unknown			FL resident	06/18/20
50,540	Hillsborough	50	Male	Unknown			FL resident	06/18/20
50,541	Hillsborough	23	Male	Unknown			FL resident	06/18/20
50,542	Hillsborough	28	Female	Unknown			FL resident	06/18/20
50,543	Hillsborough	41	Male	Unknown			FL resident	06/18/20
50,544	Hillsborough	26	Female	Unknown			FL resident	06/18/20
50,545	Hillsborough	31	Female	Unknown			FL resident	06/18/20
50,546	Hillsborough	24	Female	Unknown			FL resident	06/18/20
50,547	Hillsborough	37	Male	Unknown			FL resident	06/18/20
50,548	Hillsborough	42	Male	Unknown			FL resident	06/18/20
50,549	Hillsborough	55	Female	Unknown			FL resident	06/18/20
50,550	Hillsborough	47	Male	Unknown			FL resident	06/18/20
50,551	Hillsborough	50	Male	Unknown			FL resident	06/18/20
50,552	Hillsborough	22	Female	Yes	ITALY	Yes	Non-FL resident	03/03/20
50,553	Hillsborough	28	Male	Unknown		Unknown	Non-FL resident	03/17/20
50,554	Hillsborough	61	Male	Yes	GA	Unknown	Non-FL resident	03/21/20
50,555	Hillsborough	20	Female	No		Yes	Non-FL resident	03/21/20
50,556	Hillsborough	50	Female	Yes	NY	Unknown	Non-FL resident	03/22/20
50,557	Hillsborough	38	Female	Yes	IL	Unknown	Non-FL resident	03/23/20
50,558	Hillsborough	53	Male	Yes	FL; GA; SC; VA	Unknown	Non-FL resident	03/26/20
50,559	Hillsborough	42	Male	Unknown		Unknown	Non-FL resident	03/29/20
50,560	Hillsborough	90	Male	No		Yes	Non-FL resident	03/31/20
50,561	Hillsborough	38	Male	Unknown		Unknown	Non-FL resident	03/31/20
50,562	Hillsborough	50	Male	Yes	FL; IL	No	Non-FL resident	04/01/20
50,563	Hillsborough	39	Female	Unknown		Yes	Non-FL resident	04/01/20
50,564	Hillsborough	21	Male	Yes	UNITED KINGDOM	No	Non-FL resident	04/02/20
50,565	Hillsborough	42	Male	Unknown		No	Non-FL resident	04/04/20
50,566	Hillsborough	48	Male	Yes	CA	No	Non-FL resident	04/04/20
50,567	Hillsborough	12	Female	Yes	GA	Yes	Non-FL resident	04/05/20
50,568	Hillsborough	60	Female	Yes	GA	Yes	Non-FL resident	04/05/20
50,569	Hillsborough	76	Male	Unknown		Unknown	Non-FL resident	04/06/20
50,570	Hillsborough	30	Male	Yes	CARIBBEAN	Unknown	Non-FL resident	04/08/20
50,571	Hillsborough	42	Male	Yes	IL	Unknown	Non-FL resident	04/10/20
50,572	Hillsborough	92	Male	Unknown		Yes	Non-FL resident	04/10/20
50,573	Hillsborough	89	Female	Unknown		Yes	Non-FL resident	04/10/20
50,574	Hillsborough	55	Female	Unknown		Unknown	Non-FL resident	04/13/20
50,575	Hillsborough	41	Female	Unknown		Unknown	Non-FL resident	04/13/20
50,576	Hillsborough	59	Female	Unknown		Unknown	Non-FL resident	04/13/20
50,577	Hillsborough	23	Female	Unknown		Unknown	Non-FL resident	04/13/20
50,578	Hillsborough	78	Female	Unknown		Unknown	Non-FL resident	04/13/20
50,579	Hillsborough	48	Female	Unknown		Unknown	Non-FL resident	04/13/20
50,580	Hillsborough	70	Male	Unknown		Unknown	Non-FL resident	04/13/20
50,581	Hillsborough	40	Female	Unknown		Unknown	Non-FL resident	04/13/20
50,582	Hillsborough	49	Male	Unknown		Unknown	Non-FL resident	04/13/20
50,583	Hillsborough	43	Female	Unknown		Unknown	Non-FL resident	04/13/20
50,584	Hillsborough	51	Female	Unknown		Unknown	Non-FL resident	04/13/20

Coronavirus: line list of cases

Data verified as of Jun 18, 2020 at 10 AM

Data in this report are provisional and subject to change.

Case	County	Age	Gender	Travel related	Travel detail	Contact with a confirmed case	Jurisdiction	Date case counted
50,585	Hillsborough	59	Male	Unknown		Unknown	Non-FL resident	04/13/20
50,586	Hillsborough	57	Female	Unknown		Unknown	Non-FL resident	04/13/20
50,587	Hillsborough	43	Female	Unknown		Unknown	Non-FL resident	04/13/20
50,588	Hillsborough	52	Female	Unknown		Unknown	Non-FL resident	04/13/20
50,589	Hillsborough	51	Male	Unknown		Unknown	Non-FL resident	04/13/20
50,590	Hillsborough	39	Female	Unknown		Unknown	Non-FL resident	04/13/20
50,591	Hillsborough	41	Male	Yes	CT	Yes	Non-FL resident	04/13/20
50,592	Hillsborough	51	Female	Unknown		Yes	Non-FL resident	04/14/20
50,593	Hillsborough	78	Male	Unknown		Yes	Non-FL resident	04/15/20
50,594	Hillsborough	89	Female	Unknown		Unknown	Non-FL resident	04/16/20
50,595	Hillsborough	93	Female	Unknown		Unknown	Non-FL resident	04/21/20
50,596	Hillsborough	53	Male	Unknown			Non-FL resident	04/22/20
50,597	Hillsborough	40	Female	Yes	NE	Unknown	Non-FL resident	04/24/20
50,598	Hillsborough	53	Male	Yes	NY	Yes	Non-FL resident	04/24/20
50,599	Hillsborough	69	Female	Yes	NY		Non-FL resident	04/25/20
50,600	Hillsborough	36	Male	No		No	Non-FL resident	04/29/20
50,601	Hillsborough	54	Male	Yes	CO	Yes	Non-FL resident	05/02/20
50,602	Hillsborough	29	Male	Unknown		Unknown	Non-FL resident	05/05/20
50,603	Hillsborough	43	Female	Unknown		Unknown	Non-FL resident	05/05/20
50,604	Hillsborough	47	Female	Unknown		Unknown	Non-FL resident	05/11/20
50,605	Hillsborough	30	Male	Unknown			Non-FL resident	05/12/20
50,606	Hillsborough	45	Female	No		Unknown	Non-FL resident	05/18/20
50,607	Hillsborough	33	Female	Unknown		Unknown	Non-FL resident	05/19/20
50,608	Hillsborough	68	Female	Yes	FL; NJ	Unknown	Non-FL resident	05/19/20
50,609	Hillsborough	40	Male	Yes	FL; GA	Unknown	Non-FL resident	05/21/20
50,610	Hillsborough	25	Female	Unknown		Unknown	Non-FL resident	05/26/20
50,611	Hillsborough	40	Female	Yes	TX	Unknown	Non-FL resident	06/01/20
50,612	Hillsborough	45	Female	Unknown			Non-FL resident	06/10/20
50,613	Hillsborough	52	Male	Unknown		Unknown	Non-FL resident	06/10/20
50,614	Hillsborough	23	Female	Unknown			Non-FL resident	06/16/20
50,615	Hillsborough	20	Female	Unknown			Non-FL resident	06/18/20
50,616	Holmes	27	Male	Yes	AL	Unknown	FL resident	03/30/20
50,617	Holmes	39	Male	No		Unknown	FL resident	04/06/20
50,618	Holmes	73	Male	No		Yes	FL resident	04/13/20
50,619	Holmes	45	Female	No		Yes	FL resident	04/13/20
50,620	Holmes	44	Male	No		Yes	FL resident	04/16/20
50,621	Holmes	48	Male	No		Unknown	FL resident	04/18/20
50,622	Holmes	63	Female	No		Yes	FL resident	04/20/20
50,623	Holmes	32	Female	No		Unknown	FL resident	04/20/20
50,624	Holmes	40	Female	No		Yes	FL resident	04/23/20
50,625	Holmes	1	Male	No		No	FL resident	04/29/20
50,626	Holmes	32	Female	No		No	FL resident	05/19/20
50,627	Holmes	36	Male	No		Unknown	FL resident	05/20/20
50,628	Holmes	33	Male	No		Yes	FL resident	05/20/20
50,629	Holmes	52	Female	Yes	AL; FL	Yes	FL resident	05/21/20
50,630	Holmes	74	Female	No		Yes	FL resident	05/25/20
50,631	Holmes	79	Male	Yes	AL; FL	Yes	FL resident	05/25/20
50,632	Holmes	35	Female	No		Unknown	FL resident	05/25/20
50,633	Holmes	49	Male	No		No	FL resident	05/26/20
50,634	Holmes	38	Male	No		Yes	FL resident	05/28/20
50,635	Holmes	19	Male	No		Unknown	FL resident	06/01/20
50,636	Holmes	24	Female	No		Yes	FL resident	06/01/20
50,637	Holmes	42	Female	No		Yes	FL resident	06/01/20
50,638	Holmes	50	Female	No		Yes	FL resident	06/01/20
50,639	Holmes	42	Male	No		Yes	FL resident	06/02/20
50,640	Holmes	59	Female	No		Yes	FL resident	06/03/20
50,641	Holmes	54	Female	No		Yes	FL resident	06/03/20
50,642	Holmes	49	Male	No		Unknown	FL resident	06/03/20
50,643	Holmes	40	Female	No		Yes	FL resident	06/04/20
50,644	Holmes	51	Male	No		Yes	FL resident	06/04/20
50,645	Holmes	43	Male	No		Yes	FL resident	06/05/20
50,646	Holmes	29	Female	Yes	AL; FL	Yes	FL resident	06/09/20

Coronavirus: line list of cases

Data verified as of Jun 18, 2020 at 10 AM

Data in this report are provisional and subject to change.

Case	County	Age	Gender	Travel related	Travel detail	Contact with a confirmed case	Jurisdiction	Date case counted
50,647	Holmes	58	Male	No		Yes	FL resident	06/17/20
50,648	Holmes	70	Female	No		Unknown	Non-FL resident	06/05/20
50,649	Indian River	77	Female	Yes	FL; MO	No	FL resident	03/19/20
50,650	Indian River	69	Male	Yes	EGYPT; GERMANY	No	FL resident	03/20/20
50,651	Indian River	84	Female	No		No	FL resident	03/20/20
50,652	Indian River	30	Female	Yes	PORTUGAL; SPAIN; UNITED KINGDOM	No	FL resident	03/21/20
50,653	Indian River	54	Male	No		No	FL resident	03/21/20
50,654	Indian River	81	Female	No		No	FL resident	03/22/20
50,655	Indian River	58	Female	Yes	IRELAND	Yes	FL resident	03/22/20
50,656	Indian River	56	Male	Yes	CO	Yes	FL resident	03/23/20
50,657	Indian River	49	Male	No		No	FL resident	03/23/20
50,658	Indian River	68	Female	No		No	FL resident	03/24/20
50,659	Indian River	61	Female	Yes	LA	No	FL resident	03/24/20
50,660	Indian River	69	Male	Yes	CO; NY	No	FL resident	03/26/20
50,661	Indian River	70	Female	No		Yes	FL resident	03/28/20
50,662	Indian River	40	Male	No		Yes	FL resident	03/29/20
50,663	Indian River	67	Male	No		No	FL resident	03/29/20
50,664	Indian River	61	Male	Yes	ID	No	FL resident	03/30/20
50,665	Indian River	33	Male	No		No	FL resident	03/30/20
50,666	Indian River	65	Male	Yes	NY	No	FL resident	03/30/20
50,667	Indian River	48	Male	No		Yes	FL resident	03/30/20
50,668	Indian River	50	Male	Yes	FL; OK	No	FL resident	03/30/20
50,669	Indian River	51	Female	No		No	FL resident	03/31/20
50,670	Indian River	8	Male	Yes	ID	Yes	FL resident	03/31/20
50,671	Indian River	30	Female	Yes	ID	Yes	FL resident	03/31/20
50,672	Indian River	21	Male	No		No	FL resident	03/31/20
50,673	Indian River	70	Male	Yes	NJ	No	FL resident	03/31/20
50,674	Indian River	48	Female	No		Yes	FL resident	03/31/20
50,675	Indian River	73	Male	No		No	FL resident	03/31/20
50,676	Indian River	48	Female	Yes	FL; MO	No	FL resident	04/01/20
50,677	Indian River	46	Male	No		No	FL resident	04/01/20
50,678	Indian River	64	Male	No		No	FL resident	04/01/20
50,679	Indian River	57	Male	Yes	FL; IN	Yes	FL resident	04/01/20
50,680	Indian River	65	Male	Yes	NJ; PA	No	FL resident	04/01/20
50,681	Indian River	21	Female	Yes	FL; TX	Yes	FL resident	04/02/20
50,682	Indian River	60	Male	No		No	FL resident	04/02/20
50,683	Indian River	47	Male	No		Yes	FL resident	04/02/20
50,684	Indian River	68	Male	Yes	NJ; NY	No	FL resident	04/02/20
50,685	Indian River	62	Female	No		No	FL resident	04/02/20
50,686	Indian River	88	Female	No		No	FL resident	04/02/20
50,687	Indian River	81	Male	No		No	FL resident	04/03/20
50,688	Indian River	78	Male	No		Yes	FL resident	04/03/20
50,689	Indian River	40	Female	No		Yes	FL resident	04/03/20
50,690	Indian River	62	Female	Yes	CA; COLOMBIA; U.S. VIRGIN ISLANDS	No	FL resident	04/03/20
50,691	Indian River	78	Male	No		Yes	FL resident	04/04/20
50,692	Indian River	47	Male	Yes	NY	No	FL resident	04/04/20
50,693	Indian River	64	Male	Yes	BRAZIL; FL; NC; NJ	No	FL resident	04/04/20
50,694	Indian River	94	Female	No		No	FL resident	04/05/20
50,695	Indian River	55	Female	No		Yes	FL resident	04/05/20
50,696	Indian River	66	Male	Yes	NY	Yes	FL resident	04/05/20
50,697	Indian River	42	Male	No		No	FL resident	04/05/20
50,698	Indian River	82	Female	No		No	FL resident	04/06/20
50,699	Indian River	20	Female	Yes	CO; FL; ID	Yes	FL resident	04/06/20
50,700	Indian River	73	Male	Yes	FL; HI; IL	Yes	FL resident	04/06/20
50,701	Indian River	68	Male	No		Yes	FL resident	04/07/20
50,702	Indian River	70	Female	No		Yes	FL resident	04/07/20
50,703	Indian River	64	Female	No		Yes	FL resident	04/07/20
50,704	Indian River	67	Female	No		Yes	FL resident	04/08/20
50,705	Indian River	60	Male	No		Yes	FL resident	04/08/20
50,706	Indian River	40	Female	No		Unknown	FL resident	04/08/20

Coronavirus: line list of cases

Data verified as of Jun 18, 2020 at 10 AM

Data in this report are provisional and subject to change.

Case	County	Age	Gender	Travel related	Travel detail	Contact with a confirmed case	Jurisdiction	Date case counted
50,707	Indian River	34	Male	No		Yes	FL resident	04/10/20
50,708	Indian River	23	Female	No		No	FL resident	04/10/20
50,709	Indian River	73	Female	No		Yes	FL resident	04/10/20
50,710	Indian River	83	Male	No		Yes	FL resident	04/11/20
50,711	Indian River	81	Male	No		Yes	FL resident	04/11/20
50,712	Indian River	90	Male	No		Yes	FL resident	04/11/20
50,713	Indian River	93	Male	No		Yes	FL resident	04/11/20
50,714	Indian River	67	Female	No		No	FL resident	04/12/20
50,715	Indian River	63	Female	No		Yes	FL resident	04/13/20
50,716	Indian River	49	Male	Yes	HI	No	FL resident	04/13/20
50,717	Indian River	87	Male	No		Yes	FL resident	04/15/20
50,718	Indian River	92	Male	No		Yes	FL resident	04/15/20
50,719	Indian River	23	Female	No		Yes	FL resident	04/16/20
50,720	Indian River	24	Male	No		Yes	FL resident	04/16/20
50,721	Indian River	91	Male	No		Yes	FL resident	04/16/20
50,722	Indian River	56	Female	No		Yes	FL resident	04/16/20
50,723	Indian River	30	Female	No		No	FL resident	04/17/20
50,724	Indian River	76	Female	No		Yes	FL resident	04/19/20
50,725	Indian River	72	Female	No		Unknown	FL resident	04/20/20
50,726	Indian River	81	Male	No		No	FL resident	04/22/20
50,727	Indian River	65	Male	No		No	FL resident	04/23/20
50,728	Indian River	90	Female	No		No	FL resident	04/26/20
50,729	Indian River	25	Male	No		No	FL resident	04/30/20
50,730	Indian River	70	Male	No		No	FL resident	05/01/20
50,731	Indian River	35	Female	No		Unknown	FL resident	05/02/20
50,732	Indian River	48	Female	No		Yes	FL resident	05/02/20
50,733	Indian River	34	Female	No		No	FL resident	05/02/20
50,734	Indian River	54	Female	No		No	FL resident	05/02/20
50,735	Indian River	81	Male	No		Yes	FL resident	05/03/20
50,736	Indian River	54	Female	No		No	FL resident	05/04/20
50,737	Indian River	37	Female	No		Yes	FL resident	05/07/20
50,738	Indian River	35	Female	No		No	FL resident	05/11/20
50,739	Indian River	95	Female	No		Unknown	FL resident	05/11/20
50,740	Indian River	81	Female	No		Unknown	FL resident	05/14/20
50,741	Indian River	35	Female	No		Yes	FL resident	05/15/20
50,742	Indian River	58	Female	No		No	FL resident	05/16/20
50,743	Indian River	36	Female	No		Yes	FL resident	05/16/20
50,744	Indian River	89	Female	No		Yes	FL resident	05/18/20
50,745	Indian River	47	Female	No		No	FL resident	05/18/20
50,746	Indian River	5	Male	No		No	FL resident	05/20/20
50,747	Indian River	31	Female	No		Yes	FL resident	05/21/20
50,748	Indian River	69	Male	No		Yes	FL resident	05/21/20
50,749	Indian River	68	Female	No		No	FL resident	05/21/20
50,750	Indian River	47	Male	No		Yes	FL resident	05/21/20
50,751	Indian River	68	Male	No		No	FL resident	05/22/20
50,752	Indian River	27	Male	No		Yes	FL resident	05/23/20
50,753	Indian River	22	Female	No		Yes	FL resident	05/24/20
50,754	Indian River	68	Female	No		Yes	FL resident	05/24/20
50,755	Indian River	31	Female	No		Yes	FL resident	05/25/20
50,756	Indian River	74	Female	No		Yes	FL resident	05/26/20
50,757	Indian River	81	Female	Yes	NJ	Yes	FL resident	05/26/20
50,758	Indian River	30	Male	No		No	FL resident	05/28/20
50,759	Indian River	76	Male	No		No	FL resident	05/28/20
50,760	Indian River	48	Female	No		Yes	FL resident	05/29/20
50,761	Indian River	40	Female	No		Unknown	FL resident	05/29/20
50,762	Indian River	90	Female	No		Unknown	FL resident	05/30/20
50,763	Indian River	84	Female	No		Unknown	FL resident	05/30/20
50,764	Indian River	23	Male	No		Yes	FL resident	05/30/20
50,765	Indian River	41	Female	No		Yes	FL resident	05/30/20
50,766	Indian River	77	Female	No		No	FL resident	05/30/20
50,767	Indian River	82	Male	No		Yes	FL resident	05/30/20
50,768	Indian River	81	Male	No		Unknown	FL resident	05/30/20

Coronavirus: line list of cases

Data verified as of Jun 18, 2020 at 10 AM

Data in this report are provisional and subject to change.

Case	County	Age	Gender	Travel related	Travel detail	Contact with a confirmed case	Jurisdiction	Date case counted
50,769	Indian River	84	Female	No		Unknown	FL resident	05/31/20
50,770	Indian River	20	Female	No		Yes	FL resident	05/31/20
50,771	Indian River	72	Female	No		Unknown	FL resident	06/01/20
50,772	Indian River	51	Female	No		Yes	FL resident	06/01/20
50,773	Indian River	12	Female	No		Yes	FL resident	06/01/20
50,774	Indian River	5	Female	No		Yes	FL resident	06/01/20
50,775	Indian River	45	Female	No		Yes	FL resident	06/01/20
50,776	Indian River	33	Female	No		Yes	FL resident	06/01/20
50,777	Indian River	42	Female	No		Yes	FL resident	06/03/20
50,778	Indian River	36	Male	No		Unknown	FL resident	06/03/20
50,779	Indian River	27	Male	No		Yes	FL resident	06/03/20
50,780	Indian River	24	Male	No		Unknown	FL resident	06/03/20
50,781	Indian River	34	Female	No		Yes	FL resident	06/04/20
50,782	Indian River	58	Male	No		Yes	FL resident	06/04/20
50,783	Indian River	19	Male	No		Unknown	FL resident	06/04/20
50,784	Indian River	30	Male	No		Yes	FL resident	06/04/20
50,785	Indian River	43	Male	No		Yes	FL resident	06/04/20
50,786	Indian River	20	Male	No		Yes	FL resident	06/04/20
50,787	Indian River	12	Male	No		Yes	FL resident	06/04/20
50,788	Indian River	55	Male	Unknown		Yes	FL resident	06/04/20
50,789	Indian River	23	Female	No		Yes	FL resident	06/05/20
50,790	Indian River	45	Female	No		Yes	FL resident	06/05/20
50,791	Indian River	44	Female	No		Yes	FL resident	06/05/20
50,792	Indian River	0	Female	No		Yes	FL resident	06/05/20
50,793	Indian River	33	Male	No		Yes	FL resident	06/05/20
50,794	Indian River	28	Male	No		Yes	FL resident	06/05/20
50,795	Indian River	30	Female	No		Unknown	FL resident	06/05/20
50,796	Indian River	52	Male	No		Yes	FL resident	06/05/20
50,797	Indian River	37	Female	No		No	FL resident	06/06/20
50,798	Indian River	35	Female	No		Yes	FL resident	06/06/20
50,799	Indian River	17	Male	No		Yes	FL resident	06/06/20
50,800	Indian River	40	Male	No		Yes	FL resident	06/06/20
50,801	Indian River	27	Female	Unknown			FL resident	06/06/20
50,802	Indian River	45	Female	No		Yes	FL resident	06/07/20
50,803	Indian River	35	Female	No		Yes	FL resident	06/07/20
50,804	Indian River	58	Male	Unknown		Unknown	FL resident	06/07/20
50,805	Indian River	41	Female	No		Yes	FL resident	06/09/20
50,806	Indian River	3	Female	No		Yes	FL resident	06/09/20
50,807	Indian River	49	Female	No		Yes	FL resident	06/09/20
50,808	Indian River	15	Female	No		Yes	FL resident	06/10/20
50,809	Indian River	19	Female	No		Yes	FL resident	06/10/20
50,810	Indian River	59	Female	No		Unknown	FL resident	06/10/20
50,811	Indian River	29	Male	No		Yes	FL resident	06/10/20
50,812	Indian River	33	Female	Unknown		Yes	FL resident	06/10/20
50,813	Indian River	55	Male	No		Yes	FL resident	06/11/20
50,814	Indian River	29	Female	No		Yes	FL resident	06/11/20
50,815	Indian River	36	Female	No		Yes	FL resident	06/11/20
50,816	Indian River	41	Female	No		Yes	FL resident	06/11/20
50,817	Indian River	5	Female	No		Yes	FL resident	06/11/20
50,818	Indian River	61	Female	No		No	FL resident	06/11/20
50,819	Indian River	11	Male	No		Yes	FL resident	06/11/20
50,820	Indian River	75	Male	Unknown		Unknown	FL resident	06/11/20
50,821	Indian River	74	Female	No		No	FL resident	06/11/20
50,822	Indian River	56	Male	No		Yes	FL resident	06/11/20
50,823	Indian River	37	Female	No		Unknown	FL resident	06/11/20
50,824	Indian River	48	Female	No			FL resident	06/12/20
50,825	Indian River	15	Female	No		Yes	FL resident	06/12/20
50,826	Indian River	71	Female	No		Yes	FL resident	06/12/20
50,827	Indian River	16	Male	No		Yes	FL resident	06/12/20
50,828	Indian River	26	Female	No		Unknown	FL resident	06/12/20
50,829	Indian River	68	Female	No		Yes	FL resident	06/12/20
50,830	Indian River	68	Male	No		Unknown	FL resident	06/12/20

Coronavirus: line list of cases

Data verified as of Jun 18, 2020 at 10 AM

Data in this report are provisional and subject to change.

Case	County	Age	Gender	Travel related	Travel detail	Contact with a confirmed case	Jurisdiction	Date case counted
50,831	Indian River	40	Male	No		No	FL resident	06/12/20
50,832	Indian River	40	Female	No		Unknown	FL resident	06/12/20
50,833	Indian River	3	Male	No		Yes	FL resident	06/13/20
50,834	Indian River	26	Female	No		Yes	FL resident	06/13/20
50,835	Indian River	16	Female	No		Yes	FL resident	06/13/20
50,836	Indian River	25	Female	No		Yes	FL resident	06/13/20
50,837	Indian River	50	Female	No		Yes	FL resident	06/13/20
50,838	Indian River	80	Male	No		Yes	FL resident	06/13/20
50,839	Indian River	24	Female	No		Yes	FL resident	06/14/20
50,840	Indian River	76	Male	No		Yes	FL resident	06/14/20
50,841	Indian River	80	Male	No		Yes	FL resident	06/14/20
50,842	Indian River	87	Female	No		Unknown	FL resident	06/14/20
50,843	Indian River	21	Female	No			FL resident	06/14/20
50,844	Indian River	34	Female	No		Yes	FL resident	06/14/20
50,845	Indian River	43	Male	No		Yes	FL resident	06/14/20
50,846	Indian River	47	Female	Unknown		Unknown	FL resident	06/14/20
50,847	Indian River	37	Male	No		Yes	FL resident	06/14/20
50,848	Indian River	48	Male	No		Yes	FL resident	06/14/20
50,849	Indian River	59	Female	No		Yes	FL resident	06/14/20
50,850	Indian River	58	Female	No		Yes	FL resident	06/14/20
50,851	Indian River	57	Male	No		No	FL resident	06/15/20
50,852	Indian River	33	Female	No		No	FL resident	06/15/20
50,853	Indian River	76	Male	No		Yes	FL resident	06/15/20
50,854	Indian River	49	Male	Unknown			FL resident	06/15/20
50,855	Indian River	87	Female	No		Unknown	FL resident	06/15/20
50,856	Indian River	85	Female	No		No	FL resident	06/15/20
50,857	Indian River	70	Female	No		Unknown	FL resident	06/15/20
50,858	Indian River	18	Female	No		Yes	FL resident	06/15/20
50,859	Indian River	21	Male	Unknown			FL resident	06/15/20
50,860	Indian River	6	Female	Unknown		Yes	FL resident	06/15/20
50,861	Indian River	21	Female	No		Yes	FL resident	06/15/20
50,862	Indian River	21	Female	No		No	FL resident	06/15/20
50,863	Indian River	57	Male	No		No	FL resident	06/15/20
50,864	Indian River	47	Male	No		Yes	FL resident	06/16/20
50,865	Indian River	39	Female	No		Unknown	FL resident	06/16/20
50,866	Indian River	34	Male	No		No	FL resident	06/16/20
50,867	Indian River	49	Female	No		No	FL resident	06/16/20
50,868	Indian River	75	Female	No		Yes	FL resident	06/16/20
50,869	Indian River	41	Female	No		Yes	FL resident	06/16/20
50,870	Indian River	51	Male	Unknown			FL resident	06/16/20
50,871	Indian River	37	Male	No			FL resident	06/16/20
50,872	Indian River	22	Male	No		Yes	FL resident	06/16/20
50,873	Indian River	32	Male	No			FL resident	06/16/20
50,874	Indian River	73	Male	No		Yes	FL resident	06/16/20
50,875	Indian River	49	Male	No		Yes	FL resident	06/16/20
50,876	Indian River	35	Female	No		Yes	FL resident	06/16/20
50,877	Indian River	45	Female	No		Yes	FL resident	06/16/20
50,878	Indian River	91	Female	No		Yes	FL resident	06/16/20
50,879	Indian River	20	Female	No			FL resident	06/16/20
50,880	Indian River	94	Female	No		Yes	FL resident	06/16/20
50,881	Indian River	23	Female	No		Yes	FL resident	06/16/20
50,882	Indian River	46	Male	Unknown			FL resident	06/16/20
50,883	Indian River	33	Female	Unknown			FL resident	06/16/20
50,884	Indian River	18	Female	No		Yes	FL resident	06/16/20
50,885	Indian River	40	Male	Unknown			FL resident	06/16/20
50,886	Indian River	33	Male	Unknown			FL resident	06/16/20
50,887	Indian River	37	Female	No			FL resident	06/16/20
50,888	Indian River	40	Male	No		Unknown	FL resident	06/16/20
50,889	Indian River	25	Female	No		Yes	FL resident	06/16/20
50,890	Indian River	21	Male	Unknown			FL resident	06/16/20
50,891	Indian River	17	Male	Unknown			FL resident	06/16/20
50,892	Indian River	34	Female	Unknown			FL resident	06/17/20

Coronavirus: line list of cases

Data verified as of Jun 18, 2020 at 10 AM

Data in this report are provisional and subject to change.

Case	County	Age	Gender	Travel related	Travel detail	Contact with a confirmed case	Jurisdiction	Date case counted
50,893	Indian River	70	Female	No		Unknown	FL resident	06/17/20
50,894	Indian River	90	Female	No		Yes	FL resident	06/17/20
50,895	Indian River	99	Female	No		Yes	FL resident	06/17/20
50,896	Indian River	51	Female	Unknown			FL resident	06/17/20
50,897	Indian River	78	Female	No		Yes	FL resident	06/17/20
50,898	Indian River	83	Female	No		Yes	FL resident	06/17/20
50,899	Indian River	78	Female	No		Yes	FL resident	06/17/20
50,900	Indian River	27	Male	No		No	FL resident	06/17/20
50,901	Indian River	23	Male	Unknown			FL resident	06/17/20
50,902	Indian River	28	Female	Unknown			FL resident	06/17/20
50,903	Indian River	20	Male	Unknown			FL resident	06/17/20
50,904	Indian River	24	Male	Unknown			FL resident	06/17/20
50,905	Indian River	32	Male	Unknown			FL resident	06/17/20
50,906	Indian River	21	Female	Unknown			FL resident	06/17/20
50,907	Indian River	45	Female	No		Yes	FL resident	06/17/20
50,908	Indian River	47	Female	Unknown			FL resident	06/17/20
50,909	Indian River	31	Male	Unknown			FL resident	06/17/20
50,910	Indian River	36	Female	Unknown			FL resident	06/17/20
50,911	Indian River	25	Male	Unknown		Yes	FL resident	06/17/20
50,912	Indian River	15	Male	Unknown			FL resident	06/17/20
50,913	Indian River	10	Male	Unknown			FL resident	06/17/20
50,914	Indian River	23	Female	Unknown			FL resident	06/17/20
50,915	Indian River	34	Male	Unknown			FL resident	06/17/20
50,916	Indian River	14	Male	No		Yes	FL resident	06/17/20
50,917	Indian River	44	Male	Unknown			FL resident	06/17/20
50,918	Indian River	78	Male	Unknown			FL resident	06/17/20
50,919	Indian River	90	Male	Unknown			FL resident	06/18/20
50,920	Indian River	27	Male	Unknown			FL resident	06/18/20
50,921	Indian River	32	Female	Unknown			FL resident	06/18/20
50,922	Indian River	25	Female	Yes	NY	No	Non-FL resident	03/21/20
50,923	Indian River	81	Female	No		Yes	Non-FL resident	03/26/20
50,924	Indian River	34	Male	Yes	DC	No	Non-FL resident	03/27/20
50,925	Indian River	73	Male	Yes	NY	No	Non-FL resident	03/27/20
50,926	Indian River	79	Male	No		Yes	Non-FL resident	03/29/20
50,927	Indian River	66	Female	No		Yes	Non-FL resident	03/31/20
50,928	Indian River	29	Male	Yes	NY	Yes	Non-FL resident	04/03/20
50,929	Indian River	56	Male	No		No	Non-FL resident	04/05/20
50,930	Indian River	66	Female	Yes	NY	Yes	Non-FL resident	04/08/20
50,931	Indian River	96	Male	Yes	CT	Unknown	Non-FL resident	04/23/20
50,932	Indian River	77	Male	Yes	CO	Yes	Non-FL resident	04/23/20
50,933	Jackson	28	Female	No		Yes	FL resident	03/29/20
50,934	Jackson	30	Female	No		Yes	FL resident	04/01/20
50,935	Jackson	38	Female	No		Yes	FL resident	04/01/20
50,936	Jackson	37	Female	No		Yes	FL resident	04/08/20
50,937	Jackson	47	Female	No		Yes	FL resident	04/11/20
50,938	Jackson	57	Female	No		Yes	FL resident	04/16/20
50,939	Jackson	34	Female	No		Yes	FL resident	04/16/20
50,940	Jackson	16	Male	No		Yes	FL resident	04/19/20
50,941	Jackson	13	Male	No		Yes	FL resident	04/21/20
50,942	Jackson	11	Female	No		Yes	FL resident	04/21/20
50,943	Jackson	41	Male	No		Yes	FL resident	04/23/20
50,944	Jackson	60	Female	No	FL; FL	Yes	FL resident	04/23/20
50,945	Jackson	38	Male	No		Unknown	FL resident	04/28/20
50,946	Jackson	4	Male	No		Yes	FL resident	05/02/20
50,947	Jackson	38	Female	No		Yes	FL resident	05/05/20
50,948	Jackson	39	Male	No		Yes	FL resident	05/05/20
50,949	Jackson	31	Male	No		Yes	FL resident	05/05/20
50,950	Jackson	39	Male	Unknown		Yes	FL resident	05/05/20
50,951	Jackson	36	Male	No		Yes	FL resident	05/05/20
50,952	Jackson	46	Male	No		Yes	FL resident	05/05/20
50,953	Jackson	50	Male	No		Yes	FL resident	05/05/20
50,954	Jackson	58	Male	No		Yes	FL resident	05/05/20

Coronavirus: line list of cases

Data verified as of Jun 18, 2020 at 10 AM

Data in this report are provisional and subject to change.

Case	County	Age	Gender	Travel related	Travel detail	Contact with a confirmed case	Jurisdiction	Date case counted
50,955	Jackson	28	Male	No		Yes	FL resident	05/06/20
50,956	Jackson	33	Male	No		Yes	FL resident	05/06/20
50,957	Jackson	52	Male	No		Yes	FL resident	05/06/20
50,958	Jackson	58	Male	Unknown		Yes	FL resident	05/06/20
50,959	Jackson	27	Male	Unknown		Yes	FL resident	05/06/20
50,960	Jackson	44	Male	Unknown		Yes	FL resident	05/06/20
50,961	Jackson	46	Male	No		Yes	FL resident	05/06/20
50,962	Jackson	76	Female	No		Yes	FL resident	05/07/20
50,963	Jackson	35	Female	No		Yes	FL resident	05/07/20
50,964	Jackson	61	Male	No		Yes	FL resident	05/08/20
50,965	Jackson	28	Male	No		Yes	FL resident	05/08/20
50,966	Jackson	48	Male	No		Yes	FL resident	05/08/20
50,967	Jackson	51	Male	No		Yes	FL resident	05/08/20
50,968	Jackson	32	Male	No		Yes	FL resident	05/08/20
50,969	Jackson	44	Male	No		Yes	FL resident	05/08/20
50,970	Jackson	42	Male	No		Yes	FL resident	05/08/20
50,971	Jackson	30	Male	No		Yes	FL resident	05/08/20
50,972	Jackson	31	Male	Unknown		Yes	FL resident	05/08/20
50,973	Jackson	31	Male	No		Yes	FL resident	05/08/20
50,974	Jackson	48	Male	No		Yes	FL resident	05/08/20
50,975	Jackson	52	Male	No		Yes	FL resident	05/08/20
50,976	Jackson	33	Male	Unknown		Yes	FL resident	05/08/20
50,977	Jackson	33	Male	No		Yes	FL resident	05/08/20
50,978	Jackson	35	Male	No		Yes	FL resident	05/08/20
50,979	Jackson	29	Male	No		Yes	FL resident	05/08/20
50,980	Jackson	40	Male	No		Yes	FL resident	05/08/20
50,981	Jackson	49	Male	No		Yes	FL resident	05/08/20
50,982	Jackson	38	Male	Unknown		Yes	FL resident	05/08/20
50,983	Jackson	44	Male	No		Yes	FL resident	05/08/20
50,984	Jackson	31	Male	Unknown		Yes	FL resident	05/08/20
50,985	Jackson	41	Male	No		Yes	FL resident	05/08/20
50,986	Jackson	57	Male	No		Yes	FL resident	05/08/20
50,987	Jackson	25	Male	No		Yes	FL resident	05/08/20
50,988	Jackson	30	Male	No		Yes	FL resident	05/08/20
50,989	Jackson	43	Male	No		Yes	FL resident	05/08/20
50,990	Jackson	28	Male	No		Yes	FL resident	05/08/20
50,991	Jackson	59	Male	No		Yes	FL resident	05/08/20
50,992	Jackson	32	Male	No		Yes	FL resident	05/08/20
50,993	Jackson	63	Male	No		Yes	FL resident	05/08/20
50,994	Jackson	35	Male	No		Yes	FL resident	05/08/20
50,995	Jackson	61	Male	No		Yes	FL resident	05/08/20
50,996	Jackson	46	Male	No		Yes	FL resident	05/08/20
50,997	Jackson	56	Male	No		Yes	FL resident	05/08/20
50,998	Jackson	45	Male	Unknown		Yes	FL resident	05/08/20
50,999	Jackson	42	Male	No		Yes	FL resident	05/08/20
51,000	Jackson	55	Male	No		Yes	FL resident	05/08/20
51,001	Jackson	29	Male	No		Yes	FL resident	05/08/20
51,002	Jackson	39	Male	No		Yes	FL resident	05/08/20
51,003	Jackson	82	Male	No		Yes	FL resident	05/08/20
51,004	Jackson	26	Male	No		Yes	FL resident	05/09/20
51,005	Jackson	24	Male	No		Yes	FL resident	05/09/20
51,006	Jackson	45	Male	No		Yes	FL resident	05/09/20
51,007	Jackson	57	Male	No		Yes	FL resident	05/09/20
51,008	Jackson	40	Male	No		Yes	FL resident	05/09/20
51,009	Jackson	64	Male	No		Yes	FL resident	05/09/20
51,010	Jackson	42	Male	No		Yes	FL resident	05/09/20
51,011	Jackson	61	Male	Unknown		Yes	FL resident	05/09/20
51,012	Jackson	26	Male	No		Yes	FL resident	05/09/20
51,013	Jackson	40	Male	No		Yes	FL resident	05/09/20
51,014	Jackson	22	Male	No		Yes	FL resident	05/09/20
51,015	Jackson	30	Male	No		Yes	FL resident	05/09/20
51,016	Jackson	54	Male	No		Yes	FL resident	05/09/20

Coronavirus: line list of cases

Data verified as of Jun 18, 2020 at 10 AM

Data in this report are provisional and subject to change.

Case	County	Age	Gender	Travel related	Travel detail	Contact with a confirmed case	Jurisdiction	Date case counted
51,017	Jackson	32	Male	Unknown		Yes	FL resident	05/09/20
51,018	Jackson	52	Male	No		Yes	FL resident	05/09/20
51,019	Jackson	19	Female	No		Yes	FL resident	05/09/20
51,020	Jackson	47	Male	Unknown		Yes	FL resident	05/09/20
51,021	Jackson	48	Female	Yes	NV	Unknown	FL resident	05/10/20
51,022	Jackson	31	Male	No		Yes	FL resident	05/10/20
51,023	Jackson	50	Male	No		Yes	FL resident	05/10/20
51,024	Jackson	24	Male	No		Yes	FL resident	05/10/20
51,025	Jackson	51	Male	No		Yes	FL resident	05/10/20
51,026	Jackson	25	Male	No		Yes	FL resident	05/10/20
51,027	Jackson	68	Male	No		Unknown	FL resident	05/11/20
51,028	Jackson	70	Male	No		Yes	FL resident	05/11/20
51,029	Jackson	54	Female	No		Unknown	FL resident	05/12/20
51,030	Jackson	38	Female	No		Yes	FL resident	05/12/20
51,031	Jackson	71	Male	No		Yes	FL resident	05/12/20
51,032	Jackson	50	Male	No		Yes	FL resident	05/12/20
51,033	Jackson	47	Female	No		Unknown	FL resident	05/14/20
51,034	Jackson	65	Male	No		Yes	FL resident	05/14/20
51,035	Jackson	75	Male	No		Yes	FL resident	05/14/20
51,036	Jackson	40	Male	Unknown		Yes	FL resident	05/14/20
51,037	Jackson	60	Male	No		Yes	FL resident	05/14/20
51,038	Jackson	51	Male	No		Yes	FL resident	05/14/20
51,039	Jackson	66	Male	No		Yes	FL resident	05/15/20
51,040	Jackson	55	Male	No		Yes	FL resident	05/15/20
51,041	Jackson	61	Male	No		Yes	FL resident	05/15/20
51,042	Jackson	56	Male	No		Yes	FL resident	05/15/20
51,043	Jackson	55	Female	No		Yes	FL resident	05/15/20
51,044	Jackson	45	Female	Unknown		Yes	FL resident	05/15/20
51,045	Jackson	52	Male	No		Yes	FL resident	05/15/20
51,046	Jackson	20	Female	No		Yes	FL resident	05/15/20
51,047	Jackson	47	Male	No		Yes	FL resident	05/15/20
51,048	Jackson	25	Female	Unknown		Yes	FL resident	05/15/20
51,049	Jackson	24	Male	No		Yes	FL resident	05/15/20
51,050	Jackson	62	Female	No		Yes	FL resident	05/15/20
51,051	Jackson	69	Male	No		Yes	FL resident	05/15/20
51,052	Jackson	66	Male	Unknown		Yes	FL resident	05/15/20
51,053	Jackson	61	Male	No		Yes	FL resident	05/15/20
51,054	Jackson	35	Female	Unknown		Yes	FL resident	05/15/20
51,055	Jackson	61	Male	No		Yes	FL resident	05/16/20
51,056	Jackson	29	Male	No		Yes	FL resident	05/16/20
51,057	Jackson	29	Female	No		Unknown	FL resident	05/16/20
51,058	Jackson	29	Male	No		Yes	FL resident	05/17/20
51,059	Jackson	22	Female	No		Yes	FL resident	05/17/20
51,060	Jackson	64	Female	No		Yes	FL resident	05/18/20
51,061	Jackson	18	Female	No		Yes	FL resident	05/18/20
51,062	Jackson	36	Male	No		Yes	FL resident	05/18/20
51,063	Jackson	37	Male	No		Yes	FL resident	05/18/20
51,064	Jackson	30	Male	No		Yes	FL resident	05/18/20
51,065	Jackson	52	Male	No		Yes	FL resident	05/18/20
51,066	Jackson	39	Male	No		Yes	FL resident	05/18/20
51,067	Jackson	23	Female	No		Yes	FL resident	05/18/20
51,068	Jackson	73	Male	No		Yes	FL resident	05/18/20
51,069	Jackson	46	Male	No		Yes	FL resident	05/18/20
51,070	Jackson	28	Male	No		Unknown	FL resident	05/18/20
51,071	Jackson	20	Male	Unknown		Unknown	FL resident	05/18/20
51,072	Jackson	20	Male	No		Yes	FL resident	05/18/20
51,073	Jackson	73	Male	No		Yes	FL resident	05/18/20
51,074	Jackson	44	Female	No		Unknown	FL resident	05/19/20
51,075	Jackson	55	Male	No		Yes	FL resident	05/19/20
51,076	Jackson	59	Male	No		Yes	FL resident	05/19/20
51,077	Jackson	40	Male	No		Yes	FL resident	05/19/20
51,078	Jackson	55	Male	No		Yes	FL resident	05/19/20

Coronavirus: line list of cases

Data verified as of Jun 18, 2020 at 10 AM

Data in this report are provisional and subject to change.

Case	County	Age	Gender	Travel related	Travel detail	Contact with a confirmed case	Jurisdiction	Date case counted
51,079	Jackson	24	Male	No		Yes	FL resident	05/19/20
51,080	Jackson	35	Male	No		Yes	FL resident	05/19/20
51,081	Jackson	46	Male	No		Yes	FL resident	05/19/20
51,082	Jackson	52	Male	No		Yes	FL resident	05/19/20
51,083	Jackson	39	Male	No		Yes	FL resident	05/19/20
51,084	Jackson	21	Male	No		Unknown	FL resident	05/19/20
51,085	Jackson	34	Male	No		Yes	FL resident	05/19/20
51,086	Jackson	50	Male	No		Yes	FL resident	05/19/20
51,087	Jackson	25	Male	Unknown		Yes	FL resident	05/19/20
51,088	Jackson	44	Male	No		Yes	FL resident	05/19/20
51,089	Jackson	36	Male	No		Yes	FL resident	05/19/20
51,090	Jackson	47	Male	No		Yes	FL resident	05/19/20
51,091	Jackson	30	Male	No		Yes	FL resident	05/19/20
51,092	Jackson	52	Male	No		Yes	FL resident	05/19/20
51,093	Jackson	38	Male	No		Yes	FL resident	05/19/20
51,094	Jackson	23	Male	Unknown		Yes	FL resident	05/19/20
51,095	Jackson	29	Male	No		Yes	FL resident	05/19/20
51,096	Jackson	46	Male	No		Yes	FL resident	05/19/20
51,097	Jackson	34	Male	No		Yes	FL resident	05/19/20
51,098	Jackson	28	Male	Unknown		Yes	FL resident	05/20/20
51,099	Jackson	39	Male	No		Yes	FL resident	05/20/20
51,100	Jackson	54	Male	No		Unknown	FL resident	05/21/20
51,101	Jackson	45	Male	No		Yes	FL resident	05/21/20
51,102	Jackson	45	Male	No		Yes	FL resident	05/21/20
51,103	Jackson	55	Male	No		Yes	FL resident	05/21/20
51,104	Jackson	56	Male	No		Yes	FL resident	05/21/20
51,105	Jackson	56	Male	No		Yes	FL resident	05/21/20
51,106	Jackson	49	Male	No		Yes	FL resident	05/21/20
51,107	Jackson	33	Male	No		Yes	FL resident	05/21/20
51,108	Jackson	43	Male	No		Yes	FL resident	05/21/20
51,109	Jackson	23	Male	No		Yes	FL resident	05/21/20
51,110	Jackson	30	Male	No		Yes	FL resident	05/21/20
51,111	Jackson	36	Male	No		Yes	FL resident	05/21/20
51,112	Jackson	57	Male	Unknown		Yes	FL resident	05/21/20
51,113	Jackson	46	Male	No		Yes	FL resident	05/21/20
51,114	Jackson	62	Male	No		Yes	FL resident	05/21/20
51,115	Jackson	41	Male	No		Yes	FL resident	05/21/20
51,116	Jackson	74	Male	No		Yes	FL resident	05/21/20
51,117	Jackson	31	Male	Unknown		Yes	FL resident	05/21/20
51,118	Jackson	56	Male	No		Yes	FL resident	05/21/20
51,119	Jackson	40	Male	No		Yes	FL resident	05/21/20
51,120	Jackson	38	Male	No		Yes	FL resident	05/21/20
51,121	Jackson	41	Male	No		Yes	FL resident	05/21/20
51,122	Jackson	57	Male	No		Yes	FL resident	05/21/20
51,123	Jackson	31	Male	No		Yes	FL resident	05/21/20
51,124	Jackson	47	Male	No		Yes	FL resident	05/21/20
51,125	Jackson	37	Male	No		Yes	FL resident	05/21/20
51,126	Jackson	54	Male	No		Yes	FL resident	05/21/20
51,127	Jackson	74	Male	No		Yes	FL resident	05/21/20
51,128	Jackson	37	Male	No		Yes	FL resident	05/21/20
51,129	Jackson	38	Male	No		Yes	FL resident	05/21/20
51,130	Jackson	26	Male	No		Yes	FL resident	05/21/20
51,131	Jackson	30	Male	No		Yes	FL resident	05/21/20
51,132	Jackson	27	Male	No		Yes	FL resident	05/21/20
51,133	Jackson	52	Male	Unknown		Yes	FL resident	05/21/20
51,134	Jackson	61	Male	No		Yes	FL resident	05/21/20
51,135	Jackson	35	Male	No		Yes	FL resident	05/21/20
51,136	Jackson	59	Male	No		Yes	FL resident	05/21/20
51,137	Jackson	51	Male	No		Yes	FL resident	05/21/20
51,138	Jackson	50	Male	No		Yes	FL resident	05/21/20
51,139	Jackson	46	Male	No		Yes	FL resident	05/21/20
51,140	Jackson	27	Male	No		Yes	FL resident	05/21/20

Coronavirus: line list of cases

Data verified as of Jun 18, 2020 at 10 AM

Data in this report are provisional and subject to change.

Case	County	Age	Gender	Travel related	Travel detail	Contact with a confirmed case	Jurisdiction	Date case counted
51,141	Jackson	26	Male	No		Yes	FL resident	05/21/20
51,142	Jackson	50	Male	No		Yes	FL resident	05/21/20
51,143	Jackson	42	Male	Unknown		Yes	FL resident	05/21/20
51,144	Jackson	59	Male	No		Yes	FL resident	05/21/20
51,145	Jackson	34	Female	No		Yes	FL resident	05/21/20
51,146	Jackson	56	Female	No		Yes	FL resident	05/22/20
51,147	Jackson	50	Male	No		Yes	FL resident	05/22/20
51,148	Jackson	26	Female	No		Yes	FL resident	05/22/20
51,149	Jackson	12	Male	No		Yes	FL resident	05/22/20
51,150	Jackson	11	Male	No		Yes	FL resident	05/22/20
51,151	Jackson	6	Male	No		Yes	FL resident	05/22/20
51,152	Jackson	34	Male	Unknown		Yes	FL resident	05/23/20
51,153	Jackson	33	Female	No		Yes	FL resident	05/24/20
51,154	Jackson	21	Male	No		Yes	FL resident	05/24/20
51,155	Jackson	67	Male	No		Yes	FL resident	05/24/20
51,156	Jackson	48	Female	No		Yes	FL resident	05/24/20
51,157	Jackson	55	Male	No		Yes	FL resident	05/24/20
51,158	Jackson	33	Female	No		Yes	FL resident	05/24/20
51,159	Jackson	50	Female	No		Yes	FL resident	05/24/20
51,160	Jackson	29	Male	No		Unknown	FL resident	05/24/20
51,161	Jackson	26	Male	No		Unknown	FL resident	05/24/20
51,162	Jackson	31	Female	No		Unknown	FL resident	05/24/20
51,163	Jackson	38	Female	No		Unknown	FL resident	05/25/20
51,164	Jackson	37	Male	No		Yes	FL resident	05/25/20
51,165	Jackson	34	Female	No		Yes	FL resident	05/25/20
51,166	Jackson	0	Female	Unknown		Yes	FL resident	05/26/20
51,167	Jackson	63	Female	No		Yes	FL resident	05/27/20
51,168	Jackson	52	Male	No		Yes	FL resident	05/28/20
51,169	Jackson	35	Male	No		Yes	FL resident	05/28/20
51,170	Jackson	48	Female	No		Yes	FL resident	05/28/20
51,171	Jackson	40	Female	No		Unknown	FL resident	05/28/20
51,172	Jackson	52	Male	No		Yes	FL resident	05/28/20
51,173	Jackson	10	Male	No		Yes	FL resident	05/28/20
51,174	Jackson	40	Male	No		Yes	FL resident	05/29/20
51,175	Jackson	81	Female	No		Yes	FL resident	05/30/20
51,176	Jackson	58	Male	No		Yes	FL resident	05/31/20
51,177	Jackson	21	Female	No		Yes	FL resident	05/31/20
51,178	Jackson	46	Male	Unknown		Yes	FL resident	05/31/20
51,179	Jackson	23	Female	No		Unknown	FL resident	05/31/20
51,180	Jackson	37	Male	No		Yes	FL resident	05/31/20
51,181	Jackson	87	Female	No		Yes	FL resident	06/01/20
51,182	Jackson	24	Male	No		Yes	FL resident	06/01/20
51,183	Jackson	59	Male	No		Yes	FL resident	06/01/20
51,184	Jackson	38	Male	No		Unknown	FL resident	06/01/20
51,185	Jackson	28	Female	No		Unknown	FL resident	06/01/20
51,186	Jackson	25	Female	No		Yes	FL resident	06/01/20
51,187	Jackson	45	Male	No		Yes	FL resident	06/01/20
51,188	Jackson	43	Male	No		Unknown	FL resident	06/01/20
51,189	Jackson	22	Male	No		Yes	FL resident	06/01/20
51,190	Jackson	55	Female	No		Yes	FL resident	06/02/20
51,191	Jackson	18	Female	No		Yes	FL resident	06/02/20
51,192	Jackson	20	Male	No		Unknown	FL resident	06/02/20
51,193	Jackson	43	Male	No		Yes	FL resident	06/03/20
51,194	Jackson	84	Male	No		Yes	FL resident	06/03/20
51,195	Jackson	21	Female	No		Yes	FL resident	06/03/20
51,196	Jackson	49	Female	No		Yes	FL resident	06/03/20
51,197	Jackson	46	Female	No		Yes	FL resident	06/03/20
51,198	Jackson	22	Male	Unknown		Yes	FL resident	06/04/20
51,199	Jackson	35	Male	Unknown		Yes	FL resident	06/04/20
51,200	Jackson	39	Male	Unknown		Yes	FL resident	06/04/20
51,201	Jackson	28	Male	Unknown		Yes	FL resident	06/04/20
51,202	Jackson	37	Male	Unknown		Yes	FL resident	06/04/20

Coronavirus: line list of cases

Data verified as of Jun 18, 2020 at 10 AM

Data in this report are provisional and subject to change.

Case	County	Age	Gender	Travel related	Travel detail	Contact with a confirmed case	Jurisdiction	Date case counted
51,203	Jackson	36	Male	No		Unknown	FL resident	06/04/20
51,204	Jackson	57	Male	No		Yes	FL resident	06/04/20
51,205	Jackson	52	Male	Unknown		Yes	FL resident	06/04/20
51,206	Jackson	31	Male	Unknown		Yes	FL resident	06/04/20
51,207	Jackson	31	Male	Unknown		Yes	FL resident	06/04/20
51,208	Jackson	23	Male	No		Yes	FL resident	06/04/20
51,209	Jackson	26	Male	No		Yes	FL resident	06/04/20
51,210	Jackson	38	Male	Unknown		Yes	FL resident	06/04/20
51,211	Jackson	43	Female	No		Yes	FL resident	06/04/20
51,212	Jackson	37	Male	Unknown		Yes	FL resident	06/04/20
51,213	Jackson	30	Male	No		Yes	FL resident	06/04/20
51,214	Jackson	41	Female	Unknown		Yes	FL resident	06/04/20
51,215	Jackson	71	Female	No		Yes	FL resident	06/05/20
51,216	Jackson	29	Female	No		Yes	FL resident	06/05/20
51,217	Jackson	17	Male	No		Yes	FL resident	06/05/20
51,218	Jackson	60	Male	No		Yes	FL resident	06/05/20
51,219	Jackson	37	Female	No		Yes	FL resident	06/05/20
51,220	Jackson	30	Male	No		Yes	FL resident	06/05/20
51,221	Jackson	29	Male	Unknown		Unknown	FL resident	06/06/20
51,222	Jackson	48	Male	Unknown		Unknown	FL resident	06/06/20
51,223	Jackson	31	Male	Unknown		Unknown	FL resident	06/06/20
51,224	Jackson	55	Female	Unknown		Unknown	FL resident	06/06/20
51,225	Jackson	28	Male	Unknown		Unknown	FL resident	06/06/20
51,226	Jackson	16	Male	Unknown		Unknown	FL resident	06/06/20
51,227	Jackson	62	Male	No		Unknown	FL resident	06/06/20
51,228	Jackson	44	Male	No		Unknown	FL resident	06/06/20
51,229	Jackson	18	Female	No		Yes	FL resident	06/07/20
51,230	Jackson	72	Male	No		No	FL resident	06/07/20
51,231	Jackson	51	Female	No		Yes	FL resident	06/07/20
51,232	Jackson	63	Female	Yes	AL; FL	Unknown	FL resident	06/08/20
51,233	Jackson	40	Female	No		Yes	FL resident	06/08/20
51,234	Jackson	39	Male	No		Unknown	FL resident	06/09/20
51,235	Jackson	67	Male	No		Yes	FL resident	06/10/20
51,236	Jackson	34	Male	No		Yes	FL resident	06/10/20
51,237	Jackson	50	Male	No		Yes	FL resident	06/10/20
51,238	Jackson	62	Male	No		Yes	FL resident	06/10/20
51,239	Jackson	17	Male	No		Yes	FL resident	06/11/20
51,240	Jackson	10	Female	No		Yes	FL resident	06/13/20
51,241	Jackson	32	Female	No		Yes	FL resident	06/13/20
51,242	Jackson	54	Female	Yes	AL; FL; GA	Unknown	FL resident	06/13/20
51,243	Jackson	58	Male	No		Yes	FL resident	06/15/20
51,244	Jackson	36	Female	No		Yes	FL resident	06/15/20
51,245	Jackson	62	Female	Unknown		Yes	FL resident	06/15/20
51,246	Jackson	55	Male	No		Yes	FL resident	06/15/20
51,247	Jackson	54	Female	No		Yes	FL resident	06/15/20
51,248	Jackson	40	Female	Unknown		Yes	FL resident	06/15/20
51,249	Jackson	77	Female	No		Unknown	FL resident	06/16/20
51,250	Jackson	39	Male	Yes	AL; FL	Yes	FL resident	06/16/20
51,251	Jackson	33	Male	Yes	AL; FL; GA; LA; MEXICO; TX	Unknown	Non-FL resident	03/19/20
51,252	Jackson	26	Female	No		Yes	Non-FL resident	05/02/20
51,253	Jackson	32	Female	Yes	FL; GA	Yes	Non-FL resident	05/10/20
51,254	Jackson	28	Male	Yes	AL; FL	Unknown	Non-FL resident	05/10/20
51,255	Jackson	41	Male	Yes	FL; TX	Yes	Non-FL resident	05/13/20
51,256	Jackson	34	Female	No		Yes	Non-FL resident	05/18/20
51,257	Jackson	43	Female	Yes	AL	Yes	Non-FL resident	05/31/20
51,258	Jackson	48	Female	Unknown			Non-FL resident	05/31/20
51,259	Jackson	30	Male	Unknown		Yes	Non-FL resident	06/04/20
51,260	Jefferson	76	Male	No		Yes	FL resident	04/04/20
51,261	Jefferson	93	Female	No		Yes	FL resident	04/05/20
51,262	Jefferson	76	Male	No		Yes	FL resident	04/05/20
51,263	Jefferson	29	Female	No		Yes	FL resident	04/06/20
51,264	Jefferson	54	Female	No		Yes	FL resident	04/07/20

Coronavirus: line list of cases

Data verified as of Jun 18, 2020 at 10 AM

Data in this report are provisional and subject to change.

Case	County	Age	Gender	Travel related	Travel detail	Contact with a confirmed case	Jurisdiction	Date case counted
51,265	Jefferson	67	Male	No		Yes	FL resident	04/07/20
51,266	Jefferson	58	Female	No		Yes	FL resident	04/08/20
51,267	Jefferson	67	Female	Yes	AR	No	FL resident	04/09/20
51,268	Jefferson	67	Male	No		Yes	FL resident	04/11/20
51,269	Jefferson	95	Male	No		Yes	FL resident	04/11/20
51,270	Jefferson	89	Female	No		Yes	FL resident	04/11/20
51,271	Jefferson	47	Female	No		Yes	FL resident	04/15/20
51,272	Jefferson	57	Male	No		Yes	FL resident	04/15/20
51,273	Jefferson	81	Female	No		Yes	FL resident	04/15/20
51,274	Jefferson	58	Male	No		Yes	FL resident	04/15/20
51,275	Jefferson	77	Female	No		Yes	FL resident	04/15/20
51,276	Jefferson	66	Female	No		Yes	FL resident	04/15/20
51,277	Jefferson	66	Male	No		Yes	FL resident	04/15/20
51,278	Jefferson	58	Female	No		Yes	FL resident	04/15/20
51,279	Jefferson	73	Female	No		Yes	FL resident	04/15/20
51,280	Jefferson	55	Male	Yes	FL; GA	Unknown	FL resident	04/16/20
51,281	Jefferson	87	Female	No		Yes	FL resident	04/17/20
51,282	Jefferson	67	Male	No		Yes	FL resident	04/18/20
51,283	Jefferson	56	Male	No		Yes	FL resident	04/18/20
51,284	Jefferson	55	Male	No		Yes	FL resident	04/24/20
51,285	Jefferson	52	Female	No		Yes	FL resident	04/27/20
51,286	Jefferson	31	Female	No		No	FL resident	05/20/20
51,287	Jefferson	35	Female	No		Unknown	FL resident	06/05/20
51,288	Jefferson	49	Female	No		No	FL resident	06/06/20
51,289	Jefferson	1	Female	No		Yes	FL resident	06/13/20
51,290	Jefferson	31	Female	No		Yes	FL resident	06/15/20
51,291	Jefferson	42	Female	No		Yes	FL resident	06/16/20
51,292	Jefferson	13	Male	No			FL resident	06/16/20
51,293	Jefferson	22	Male	Unknown		Yes	FL resident	06/18/20
51,294	Jefferson	37	Male	Yes	AL	Unknown	Non-FL resident	04/07/20
51,295	Jefferson	22	Male	Unknown		No	Non-FL resident	04/13/20
51,296	Lafayette	47	Female	No		Unknown	FL resident	04/08/20
51,297	Lafayette	27	Male	No		Unknown	FL resident	04/30/20
51,298	Lafayette	98	Female	No		Unknown	FL resident	05/04/20
51,299	Lafayette	22	Male	No		Unknown	FL resident	05/11/20
51,300	Lafayette	19	Male	No		Yes	FL resident	05/11/20
51,301	Lafayette	59	Male	Unknown		Unknown	FL resident	05/15/20
51,302	Lafayette	32	Male	Yes	TN	Unknown	FL resident	05/21/20
51,303	Lafayette	93	Female	No		No	FL resident	05/22/20
51,304	Lafayette	46	Female	No		Yes	FL resident	06/04/20
51,305	Lafayette	26	Male	Unknown		No	FL resident	06/05/20
51,306	Lafayette	72	Male	No		Yes	FL resident	06/08/20
51,307	Lafayette	69	Female	Unknown		Yes	FL resident	06/08/20
51,308	Lafayette	19	Male	Unknown		Unknown	FL resident	06/13/20
51,309	Lafayette	57	Male	No		Unknown	FL resident	06/15/20
51,310	Lafayette	3	Female	Unknown		Unknown	FL resident	06/16/20
51,311	Lafayette	54	Female	Unknown			FL resident	06/18/20
51,312	Lake	75	Female	Yes	FL; NY	Yes	FL resident	03/13/20
51,313	Lake	56	Male	Yes	CO; FL	Yes	FL resident	03/17/20
51,314	Lake	26	Male	No		Yes	FL resident	03/19/20
51,315	Lake	80	Male	Yes	BELIZE; CARIBBEAN; FL	No	FL resident	03/21/20
51,316	Lake	48	Male	No		No	FL resident	03/21/20
51,317	Lake	34	Male	No		Unknown	FL resident	03/22/20
51,318	Lake	75	Male	Yes	SPAIN	Unknown	FL resident	03/22/20
51,319	Lake	43	Female	No		Yes	FL resident	03/22/20
51,320	Lake	63	Female	No		No	FL resident	03/23/20
51,321	Lake	70	Female	Yes	FL; NY	Yes	FL resident	03/23/20
51,322	Lake	21	Female	No		No	FL resident	03/23/20
51,323	Lake	37	Male	Yes	EUROPE	No	FL resident	03/24/20
51,324	Lake	74	Male	Yes	FL; MEXICO	Yes	FL resident	03/24/20
51,325	Lake	63	Female	Yes	AFRICA; NETHERLANDS; ZIMBABWE	Yes	FL resident	03/24/20

Coronavirus: line list of cases

Data verified as of Jun 18, 2020 at 10 AM

Data in this report are provisional and subject to change.

Case	County	Age	Gender	Travel related	Travel detail	Contact with a confirmed case	Jurisdiction	Date case counted
51,326	Lake	55	Female	No		Yes	FL resident	03/24/20
51,327	Lake	74	Female	Yes	EUROPE	Yes	FL resident	03/25/20
51,328	Lake	48	Female	Yes	DOMINICAN REPUBLIC; FL	No	FL resident	03/25/20
51,329	Lake	76	Male	No		No	FL resident	03/25/20
51,330	Lake	81	Female	Yes	EUROPE	Unknown	FL resident	03/26/20
51,331	Lake	56	Male	No		Yes	FL resident	03/27/20
51,332	Lake	78	Male	No		No	FL resident	03/27/20
51,333	Lake	51	Male	Yes	FL; LA; MI; NY	Yes	FL resident	03/27/20
51,334	Lake	40	Female	No		No	FL resident	03/27/20
51,335	Lake	37	Male	No		Yes	FL resident	03/27/20
51,336	Lake	55	Female	No		No	FL resident	03/27/20
51,337	Lake	22	Female	No		Yes	FL resident	03/28/20
51,338	Lake	66	Male	No		Yes	FL resident	03/28/20
51,339	Lake	60	Female	Yes	TN	Yes	FL resident	03/28/20
51,340	Lake	48	Male	No		Unknown	FL resident	03/28/20
51,341	Lake	58	Female	No		Yes	FL resident	03/28/20
51,342	Lake	75	Male	Yes	NY	Yes	FL resident	03/28/20
51,343	Lake	68	Female	Yes	AUSTRALIA	Unknown	FL resident	03/29/20
51,344	Lake	77	Female	Yes	ECUADOR; FL	Yes	FL resident	03/29/20
51,345	Lake	62	Male	Yes	CA; FL; NV; WA	No	FL resident	03/29/20
51,346	Lake	39	Female	No		Yes	FL resident	03/29/20
51,347	Lake	84	Male	Yes	ECUADOR; FL	Yes	FL resident	03/29/20
51,348	Lake	61	Female	No		Yes	FL resident	03/29/20
51,349	Lake	54	Male	No		Unknown	FL resident	03/29/20
51,350	Lake	70	Female	No		No	FL resident	03/29/20
51,351	Lake	77	Male	Yes	CT; FL; VA	No	FL resident	03/30/20
51,352	Lake	78	Male	No		Yes	FL resident	03/30/20
51,353	Lake	62	Female	Yes	FL; NY	No	FL resident	03/30/20
51,354	Lake	17	Male	No		Yes	FL resident	03/30/20
51,355	Lake	61	Female	No		No	FL resident	03/30/20
51,356	Lake	49	Female	No		No	FL resident	03/30/20
51,357	Lake	32	Female	Yes	FL; MA	No	FL resident	03/30/20
51,358	Lake	79	Female	No		Yes	FL resident	03/30/20
51,359	Lake	51	Female	Yes	ECUADOR; FL	Yes	FL resident	03/31/20
51,360	Lake	51	Male	No		Yes	FL resident	03/31/20
51,361	Lake	72	Female	Yes	FL; NJ	Yes	FL resident	03/31/20
51,362	Lake	52	Male	No		Yes	FL resident	03/31/20
51,363	Lake	64	Male	No		Yes	FL resident	03/31/20
51,364	Lake	54	Female	No		No	FL resident	03/31/20
51,365	Lake	58	Female	Yes	CO; FL	No	FL resident	03/31/20
51,366	Lake	69	Male	Yes	FL; NJ	Yes	FL resident	03/31/20
51,367	Lake	64	Male	Yes	FRANCE; NETHERLANDS; SOUTH AFRICA; ZAMBIA; ZIMBABWE	Yes	FL resident	04/01/20
51,368	Lake	47	Female	No		No	FL resident	04/01/20
51,369	Lake	48	Male	No		No	FL resident	04/01/20
51,370	Lake	64	Female	No		Yes	FL resident	04/01/20
51,371	Lake	82	Female	Yes	FL; FRANCE; PUERTO RICO	Yes	FL resident	04/01/20
51,372	Lake	72	Male	No		Yes	FL resident	04/01/20
51,373	Lake	31	Male	No		Yes	FL resident	04/01/20
51,374	Lake	45	Female	Unknown		Unknown	FL resident	04/01/20
51,375	Lake	74	Male	No		Yes	FL resident	04/01/20
51,376	Lake	86	Male	Yes	FL; FRANCE; PUERTO RICO	Yes	FL resident	04/01/20
51,377	Lake	70	Female	No		Yes	FL resident	04/01/20
51,378	Lake	67	Male	No		Yes	FL resident	04/01/20
51,379	Lake	44	Female	Yes	FL; NY	No	FL resident	04/02/20
51,380	Lake	72	Male	No		No	FL resident	04/02/20
51,381	Lake	49	Female	No		Yes	FL resident	04/02/20
51,382	Lake	51	Male	No		No	FL resident	04/02/20
51,383	Lake	74	Female	No		Yes	FL resident	04/02/20
51,384	Lake	69	Female	No		Yes	FL resident	04/02/20
51,385	Lake	53	Male	Yes	FL; NY	No	FL resident	04/02/20
51,386	Lake	75	Female	No		Yes	FL resident	04/02/20

Coronavirus: line list of cases

Data verified as of Jun 18, 2020 at 10 AM

Data in this report are provisional and subject to change.

Case	County	Age	Gender	Travel related	Travel detail	Contact with a confirmed case	Jurisdiction	Date case counted
51,387	Lake	50	Male	No		Yes	FL resident	04/02/20
51,388	Lake	50	Female	Yes	FL; NY	Yes	FL resident	04/03/20
51,389	Lake	38	Female	No		Yes	FL resident	04/03/20
51,390	Lake	51	Female	Yes	EUROPE	Yes	FL resident	04/03/20
51,391	Lake	38	Female	No		Yes	FL resident	04/03/20
51,392	Lake	52	Male	No		No	FL resident	04/03/20
51,393	Lake	64	Male	No		Unknown	FL resident	04/03/20
51,394	Lake	67	Male	No		Unknown	FL resident	04/03/20
51,395	Lake	71	Male	No		Yes	FL resident	04/04/20
51,396	Lake	71	Male	No		Yes	FL resident	04/04/20
51,397	Lake	32	Female	No		Yes	FL resident	04/04/20
51,398	Lake	73	Male	Yes	FL; NY	No	FL resident	04/04/20
51,399	Lake	61	Female	No		Yes	FL resident	04/04/20
51,400	Lake	68	Male	Yes	FL; NY	Yes	FL resident	04/04/20
51,401	Lake	64	Male	No		Yes	FL resident	04/04/20
51,402	Lake	59	Female	No		Yes	FL resident	04/04/20
51,403	Lake	69	Female	No		Yes	FL resident	04/05/20
51,404	Lake	39	Female	No		No	FL resident	04/05/20
51,405	Lake	37	Female	No		No	FL resident	04/05/20
51,406	Lake	56	Female	No		Yes	FL resident	04/05/20
51,407	Lake	53	Female	Yes	DC; FL; NY; UNKNOWN	Unknown	FL resident	04/06/20
51,408	Lake	35	Female	No		No	FL resident	04/06/20
51,409	Lake	49	Female	No		Yes	FL resident	04/06/20
51,410	Lake	78	Male	Yes	FL; MA	No	FL resident	04/06/20
51,411	Lake	35	Female	No		Yes	FL resident	04/06/20
51,412	Lake	82	Female	No		Yes	FL resident	04/06/20
51,413	Lake	77	Male	No		No	FL resident	04/06/20
51,414	Lake	79	Male	No		Yes	FL resident	04/06/20
51,415	Lake	40	Female	No		Yes	FL resident	04/06/20
51,416	Lake	78	Male	Yes	ECUADOR	Yes	FL resident	04/06/20
51,417	Lake	63	Male	No		Yes	FL resident	04/07/20
51,418	Lake	59	Male	No		Yes	FL resident	04/07/20
51,419	Lake	21	Male	No		Unknown	FL resident	04/07/20
51,420	Lake	68	Female	No		Yes	FL resident	04/07/20
51,421	Lake	49	Male	Yes	FL; PUERTO RICO	Yes	FL resident	04/07/20
51,422	Lake	42	Female	No		Yes	FL resident	04/07/20
51,423	Lake	45	Male	Yes	FL; NY	Yes	FL resident	04/07/20
51,424	Lake	55	Male	No		Unknown	FL resident	04/08/20
51,425	Lake	11	Male	No		Yes	FL resident	04/08/20
51,426	Lake	30	Male	No		Yes	FL resident	04/08/20
51,427	Lake	41	Female	Yes	FL; NY	Yes	FL resident	04/08/20
51,428	Lake	69	Male	No		Yes	FL resident	04/08/20
51,429	Lake	69	Female	Yes	FL; NY	Yes	FL resident	04/08/20
51,430	Lake	48	Male	No		No	FL resident	04/08/20
51,431	Lake	79	Female	No		Yes	FL resident	04/08/20
51,432	Lake	35	Female	Yes	FL; NY	Yes	FL resident	04/08/20
51,433	Lake	30	Female	No		Yes	FL resident	04/08/20
51,434	Lake	25	Female	No		Yes	FL resident	04/08/20
51,435	Lake	31	Male	No		Yes	FL resident	04/08/20
51,436	Lake	11	Male	No		Yes	FL resident	04/09/20
51,437	Lake	39	Female	Yes	MA	Yes	FL resident	04/09/20
51,438	Lake	44	Male	No		Yes	FL resident	04/09/20
51,439	Lake	36	Male	No		No	FL resident	04/09/20
51,440	Lake	13	Male	No		Yes	FL resident	04/09/20
51,441	Lake	64	Male	Yes	FL; NY	Yes	FL resident	04/09/20
51,442	Lake	69	Female	No		Yes	FL resident	04/10/20
51,443	Lake	74	Female	Yes	ECUADOR; FL	Yes	FL resident	04/10/20
51,444	Lake	61	Male	Yes	FL; NY	Yes	FL resident	04/10/20
51,445	Lake	55	Male	No		No	FL resident	04/10/20
51,446	Lake	60	Male	Yes	FL; NC	Yes	FL resident	04/10/20
51,447	Lake	41	Male	No		Yes	FL resident	04/10/20
51,448	Lake	36	Female	No		Yes	FL resident	04/10/20

Coronavirus: line list of cases

Data verified as of Jun 18, 2020 at 10 AM

Data in this report are provisional and subject to change.

Case	County	Age	Gender	Travel related	Travel detail	Contact with a confirmed case	Jurisdiction	Date case counted
51,449	Lake	79	Female	No		Yes	FL resident	04/10/20
51,450	Lake	81	Female	No		Yes	FL resident	04/10/20
51,451	Lake	39	Female	No		No	FL resident	04/11/20
51,452	Lake	44	Female	No		Yes	FL resident	04/11/20
51,453	Lake	79	Female	No		No	FL resident	04/12/20
51,454	Lake	51	Female	No		No	FL resident	04/12/20
51,455	Lake	31	Female	No		Yes	FL resident	04/12/20
51,456	Lake	45	Male	No		Yes	FL resident	04/12/20
51,457	Lake	82	Female	Yes	NY	No	FL resident	04/12/20
51,458	Lake	29	Male	No		Yes	FL resident	04/13/20
51,459	Lake	52	Male	No		Yes	FL resident	04/13/20
51,460	Lake	32	Male	No		Yes	FL resident	04/13/20
51,461	Lake	83	Female	No		No	FL resident	04/13/20
51,462	Lake	41	Male	Yes	FL; SC	No	FL resident	04/13/20
51,463	Lake	75	Female	No		Yes	FL resident	04/13/20
51,464	Lake	45	Female	No		Yes	FL resident	04/13/20
51,465	Lake	72	Female	Yes	FL; NY	Yes	FL resident	04/14/20
51,466	Lake	24	Female	No		Yes	FL resident	04/14/20
51,467	Lake	24	Female	No		Yes	FL resident	04/14/20
51,468	Lake	48	Male	No		Yes	FL resident	04/14/20
51,469	Lake	66	Female	No		No	FL resident	04/15/20
51,470	Lake	77	Male	No		Yes	FL resident	04/15/20
51,471	Lake	13	Male	No		Yes	FL resident	04/15/20
51,472	Lake	72	Male	No		No	FL resident	04/15/20
51,473	Lake	71	Male	No		Yes	FL resident	04/15/20
51,474	Lake	57	Male	No		Yes	FL resident	04/15/20
51,475	Lake	36	Female	No		Yes	FL resident	04/15/20
51,476	Lake	28	Female	No		Yes	FL resident	04/15/20
51,477	Lake	48	Male	No		No	FL resident	04/15/20
51,478	Lake	83	Male	No		No	FL resident	04/15/20
51,479	Lake	56	Female	No		No	FL resident	04/15/20
51,480	Lake	42	Female	No		Yes	FL resident	04/15/20
51,481	Lake	47	Male	No		Yes	FL resident	04/15/20
51,482	Lake	40	Female	No		No	FL resident	04/16/20
51,483	Lake	1	Male	No		No	FL resident	04/16/20
51,484	Lake	47	Female	No		Yes	FL resident	04/16/20
51,485	Lake	85	Male	No		No	FL resident	04/17/20
51,486	Lake	49	Female	No		No	FL resident	04/17/20
51,487	Lake	57	Female	Yes	CA; FL	Yes	FL resident	04/17/20
51,488	Lake	28	Female	No		Yes	FL resident	04/17/20
51,489	Lake	19	Female	No		Yes	FL resident	04/17/20
51,490	Lake	35	Male	No		Yes	FL resident	04/17/20
51,491	Lake	41	Male	No		Yes	FL resident	04/17/20
51,492	Lake	16	Male	No		Yes	FL resident	04/17/20
51,493	Lake	46	Female	No		Yes	FL resident	04/17/20
51,494	Lake	13	Female	No		Yes	FL resident	04/17/20
51,495	Lake	25	Female	No		Yes	FL resident	04/17/20
51,496	Lake	22	Male	No		Yes	FL resident	04/17/20
51,497	Lake	27	Female	No		Yes	FL resident	04/18/20
51,498	Lake	36	Female	No		No	FL resident	04/18/20
51,499	Lake	43	Female	No		Yes	FL resident	04/18/20
51,500	Lake	21	Male	No		Yes	FL resident	04/18/20
51,501	Lake	31	Female	No		Yes	FL resident	04/18/20
51,502	Lake	67	Female	No		Yes	FL resident	04/18/20
51,503	Lake	34	Male	No		Yes	FL resident	04/18/20
51,504	Lake	20	Male	No		No	FL resident	04/19/20
51,505	Lake	69	Male	No		Yes	FL resident	04/19/20
51,506	Lake	33	Female	No		Yes	FL resident	04/19/20
51,507	Lake	60	Male	No		No	FL resident	04/20/20
51,508	Lake	33	Male	No		Yes	FL resident	04/20/20
51,509	Lake	11	Male	No		Yes	FL resident	04/20/20
51,510	Lake	41	Male	No		Yes	FL resident	04/21/20

Coronavirus: line list of cases

Data verified as of Jun 18, 2020 at 10 AM

Data in this report are provisional and subject to change.

Case	County	Age	Gender	Travel related	Travel detail	Contact with a confirmed case	Jurisdiction	Date case counted
51,511	Lake	51	Female	No		Yes	FL resident	04/21/20
51,512	Lake	39	Female	No		No	FL resident	04/21/20
51,513	Lake	55	Male	No		Yes	FL resident	04/21/20
51,514	Lake	50	Male	Yes	UT; WY	Yes	FL resident	04/21/20
51,515	Lake	28	Female	No		Yes	FL resident	04/22/20
51,516	Lake	45	Male	No		Yes	FL resident	04/23/20
51,517	Lake	53	Female	No		Yes	FL resident	04/24/20
51,518	Lake	45	Male	No		Yes	FL resident	04/24/20
51,519	Lake	34	Female	No		Yes	FL resident	04/24/20
51,520	Lake	27	Female	No		Unknown	FL resident	04/24/20
51,521	Lake	66	Male	Yes	FL; NJ	Yes	FL resident	04/25/20
51,522	Lake	71	Male	No		No	FL resident	04/26/20
51,523	Lake	26	Female	No		Yes	FL resident	04/27/20
51,524	Lake	19	Female	No		Yes	FL resident	04/27/20
51,525	Lake	31	Male	No		Yes	FL resident	04/27/20
51,526	Lake	55	Male	No		Yes	FL resident	04/29/20
51,527	Lake	31	Male	No		No	FL resident	04/30/20
51,528	Lake	14	Male	No		Yes	FL resident	04/30/20
51,529	Lake	30	Male	Yes	FL; LA; MA; MI; OH	No	FL resident	04/30/20
51,530	Lake	73	Male	No		Yes	FL resident	04/30/20
51,531	Lake	69	Female	No		Yes	FL resident	04/30/20
51,532	Lake	64	Male	No		Yes	FL resident	04/30/20
51,533	Lake	77	Male	No		No	FL resident	05/01/20
51,534	Lake	39	Male	No		No	FL resident	05/04/20
51,535	Lake	49	Female	No		No	FL resident	05/05/20
51,536	Lake	65	Female	No		No	FL resident	05/05/20
51,537	Lake	63	Male	Yes	FL; KY	Yes	FL resident	05/07/20
51,538	Lake	55	Female	No		Unknown	FL resident	05/08/20
51,539	Lake	72	Female	No		No	FL resident	05/08/20
51,540	Lake	75	Female	No		No	FL resident	05/09/20
51,541	Lake	72	Female	No		No	FL resident	05/10/20
51,542	Lake	52	Female	No		Yes	FL resident	05/10/20
51,543	Lake	45	Female	No		No	FL resident	05/11/20
51,544	Lake	24	Male	No		No	FL resident	05/11/20
51,545	Lake	51	Male	No		No	FL resident	05/11/20
51,546	Lake	30	Male	No		No	FL resident	05/12/20
51,547	Lake	64	Female	No		No	FL resident	05/14/20
51,548	Lake	43	Female	No		No	FL resident	05/15/20
51,549	Lake	42	Female	Yes	UT; WY	Yes	FL resident	05/15/20
51,550	Lake	45	Female	No		No	FL resident	05/16/20
51,551	Lake	79	Male	No		No	FL resident	05/16/20
51,552	Lake	35	Male	Yes	FL; MD; UT	Unknown	FL resident	05/17/20
51,553	Lake	20	Male	No		No	FL resident	05/18/20
51,554	Lake	53	Female	No		No	FL resident	05/18/20
51,555	Lake	51	Male	No		No	FL resident	05/19/20
51,556	Lake	57	Female	No		Yes	FL resident	05/19/20
51,557	Lake	67	Male	No		No	FL resident	05/19/20
51,558	Lake	51	Male	No		Unknown	FL resident	05/20/20
51,559	Lake	51	Male	Yes	CO; FL	Yes	FL resident	05/20/20
51,560	Lake	28	Male	Yes	FL; MEXICO	No	FL resident	05/20/20
51,561	Lake	76	Male	No		No	FL resident	05/20/20
51,562	Lake	66	Male	Unknown		No	FL resident	05/20/20
51,563	Lake	21	Male	Yes	FL; NY	Yes	FL resident	05/21/20
51,564	Lake	98	Female	No		Yes	FL resident	05/21/20
51,565	Lake	48	Female	No		No	FL resident	05/22/20
51,566	Lake	38	Female	Yes	FL; IN	Unknown	FL resident	05/22/20
51,567	Lake	59	Male	Yes	GA	Yes	FL resident	05/22/20
51,568	Lake	67	Male	No		No	FL resident	05/22/20
51,569	Lake	64	Female	No		No	FL resident	05/23/20
51,570	Lake	36	Female	No		No	FL resident	05/23/20
51,571	Lake	41	Female	No		No	FL resident	05/23/20
51,572	Lake	58	Male	No		Yes	FL resident	05/25/20

Coronavirus: line list of cases

Data verified as of Jun 18, 2020 at 10 AM

Data in this report are provisional and subject to change.

Case	County	Age	Gender	Travel related	Travel detail	Contact with a confirmed case	Jurisdiction	Date case counted
51,573	Lake	23	Female	No		No	FL resident	05/25/20
51,574	Lake	30	Female	No		Yes	FL resident	05/25/20
51,575	Lake	46	Female	No		Yes	FL resident	05/25/20
51,576	Lake	74	Female	No		No	FL resident	05/26/20
51,577	Lake	51	Male	No		Yes	FL resident	05/27/20
51,578	Lake	71	Female	No		Yes	FL resident	05/27/20
51,579	Lake	82	Male	No		Yes	FL resident	05/28/20
51,580	Lake	75	Male	No		Yes	FL resident	05/28/20
51,581	Lake	27	Female	No		No	FL resident	05/28/20
51,582	Lake	48	Male	No		Unknown	FL resident	05/28/20
51,583	Lake	55	Female	No		No	FL resident	05/28/20
51,584	Lake	32	Male	No		Yes	FL resident	05/28/20
51,585	Lake	90	Female	No		Yes	FL resident	05/28/20
51,586	Lake	54	Female	No		Yes	FL resident	05/28/20
51,587	Lake	93	Female	No		Yes	FL resident	05/28/20
51,588	Lake	81	Female	No		Yes	FL resident	05/28/20
51,589	Lake	56	Female	No		Yes	FL resident	05/28/20
51,590	Lake	38	Female	No		No	FL resident	05/29/20
51,591	Lake	81	Male	No		Yes	FL resident	05/29/20
51,592	Lake	59	Male	No		Yes	FL resident	05/29/20
51,593	Lake	92	Male	No		No	FL resident	05/29/20
51,594	Lake	76	Female	No		No	FL resident	05/29/20
51,595	Lake	42	Female	No		Unknown	FL resident	05/29/20
51,596	Lake	73	Female	No		Yes	FL resident	05/29/20
51,597	Lake	20	Female	No		Yes	FL resident	05/30/20
51,598	Lake	79	Female	No		No	FL resident	05/30/20
51,599	Lake	63	Female	No		Yes	FL resident	05/31/20
51,600	Lake	70	Female	No		No	FL resident	05/31/20
51,601	Lake	37	Female	No		No	FL resident	05/31/20
51,602	Lake	26	Female	No		Yes	FL resident	05/31/20
51,603	Lake	62	Female	No		No	FL resident	06/01/20
51,604	Lake	49	Female	No		No	FL resident	06/02/20
51,605	Lake	33	Male	Unknown		Unknown	FL resident	06/02/20
51,606	Lake	33	Female	No		No	FL resident	06/02/20
51,607	Lake	78	Male	No		No	FL resident	06/04/20
51,608	Lake	72	Male	No		Unknown	FL resident	06/04/20
51,609	Lake	55	Male	No		Yes	FL resident	06/04/20
51,610	Lake	63	Male	No		Yes	FL resident	06/05/20
51,611	Lake	15	Female	No		No	FL resident	06/05/20
51,612	Lake	41	Female	No		No	FL resident	06/05/20
51,613	Lake	38	Female	No		Unknown	FL resident	06/05/20
51,614	Lake	59	Male	No		No	FL resident	06/05/20
51,615	Lake	21	Female	No		Unknown	FL resident	06/05/20
51,616	Lake	28	Male	No		Yes	FL resident	06/06/20
51,617	Lake	75	Female	No		No	FL resident	06/06/20
51,618	Lake	64	Male	No		No	FL resident	06/06/20
51,619	Lake	53	Male	No		No	FL resident	06/06/20
51,620	Lake	25	Female	No		No	FL resident	06/06/20
51,621	Lake	47	Male	No		Yes	FL resident	06/06/20
51,622	Lake	31	Male	No		No	FL resident	06/06/20
51,623	Lake	65	Male	No		No	FL resident	06/07/20
51,624	Lake	85	Male	No		Unknown	FL resident	06/07/20
51,625	Lake	57	Male	Yes	CO	No	FL resident	06/07/20
51,626	Lake	1	Male	No		Yes	FL resident	06/07/20
51,627	Lake	20	Female	No		Yes	FL resident	06/07/20
51,628	Lake	70	Female	No		Unknown	FL resident	06/08/20
51,629	Lake	30	Female	No		Yes	FL resident	06/08/20
51,630	Lake	55	Male	No		Yes	FL resident	06/08/20
51,631	Lake	31	Female	No		Yes	FL resident	06/09/20
51,632	Lake	52	Female	Unknown		Unknown	FL resident	06/09/20
51,633	Lake	30	Male	Unknown		Yes	FL resident	06/09/20
51,634	Lake	89	Female	No		No	FL resident	06/09/20

Coronavirus: line list of cases

Data verified as of Jun 18, 2020 at 10 AM

Data in this report are provisional and subject to change.

Case	County	Age	Gender	Travel related	Travel detail	Contact with a confirmed case	Jurisdiction	Date case counted
51,635	Lake	48	Female	No		Yes	FL resident	06/10/20
51,636	Lake	34	Female	No		No	FL resident	06/10/20
51,637	Lake	35	Female	No		No	FL resident	06/10/20
51,638	Lake	26	Male	Unknown		Unknown	FL resident	06/10/20
51,639	Lake	21	Male	No		Yes	FL resident	06/10/20
51,640	Lake	79	Female	No		No	FL resident	06/10/20
51,641	Lake	65	Female	No		Yes	FL resident	06/10/20
51,642	Lake	32	Male	No		Yes	FL resident	06/10/20
51,643	Lake	16	Male	No		Yes	FL resident	06/10/20
51,644	Lake	21	Female	Unknown		Yes	FL resident	06/10/20
51,645	Lake	19	Female	No		Yes	FL resident	06/10/20
51,646	Lake	47	Male	No		Yes	FL resident	06/10/20
51,647	Lake	55	Female	No		Yes	FL resident	06/10/20
51,648	Lake	19	Male	No		Yes	FL resident	06/10/20
51,649	Lake	72	Male	Unknown		Unknown	FL resident	06/11/20
51,650	Lake	45	Female	No		No	FL resident	06/11/20
51,651	Lake	65	Female	Unknown		Unknown	FL resident	06/11/20
51,652	Lake	103	Female	Unknown		Unknown	FL resident	06/11/20
51,653	Lake	30	Male	No		No	FL resident	06/11/20
51,654	Lake	25	Female	No		Yes	FL resident	06/11/20
51,655	Lake	30	Female	No		Yes	FL resident	06/11/20
51,656	Lake	14	Male	No		Yes	FL resident	06/11/20
51,657	Lake	29	Female	No		Unknown	FL resident	06/11/20
51,658	Lake	57	Male	No		No	FL resident	06/11/20
51,659	Lake	25	Female	No		No	FL resident	06/11/20
51,660	Lake	58	Female	No		Yes	FL resident	06/11/20
51,661	Lake	27	Male	No		Unknown	FL resident	06/11/20
51,662	Lake	43	Female	No		Unknown	FL resident	06/11/20
51,663	Lake	21	Male	No		Unknown	FL resident	06/11/20
51,664	Lake	39	Male	No		Unknown	FL resident	06/11/20
51,665	Lake	24	Male	No		Unknown	FL resident	06/11/20
51,666	Lake	39	Male	No		Unknown	FL resident	06/11/20
51,667	Lake	32	Male	No		Unknown	FL resident	06/11/20
51,668	Lake	36	Male	No		Unknown	FL resident	06/11/20
51,669	Lake	48	Male	No		Unknown	FL resident	06/11/20
51,670	Lake	25	Male	No		Unknown	FL resident	06/11/20
51,671	Lake	19	Male	No		No	FL resident	06/11/20
51,672	Lake	46	Male	Unknown		Unknown	FL resident	06/11/20
51,673	Lake	7	Female	No		Yes	FL resident	06/11/20
51,674	Lake	9	Male	No		Yes	FL resident	06/11/20
51,675	Lake	50	Female	No		No	FL resident	06/11/20
51,676	Lake	82	Female	No		Unknown	FL resident	06/12/20
51,677	Lake	34	Male	No		No	FL resident	06/12/20
51,678	Lake	42	Male	No		No	FL resident	06/12/20
51,679	Lake	53	Male	No		Yes	FL resident	06/12/20
51,680	Lake	26	Male	No		Unknown	FL resident	06/12/20
51,681	Lake	30	Male	No		Unknown	FL resident	06/12/20
51,682	Lake	40	Male	No		Unknown	FL resident	06/12/20
51,683	Lake	46	Male	No		Unknown	FL resident	06/12/20
51,684	Lake	27	Male	No		Unknown	FL resident	06/12/20
51,685	Lake	32	Male	No		Unknown	FL resident	06/12/20
51,686	Lake	30	Male	No		Unknown	FL resident	06/12/20
51,687	Lake	25	Male	No		Unknown	FL resident	06/12/20
51,688	Lake	37	Male	No		Unknown	FL resident	06/12/20
51,689	Lake	41	Male	No		Unknown	FL resident	06/12/20
51,690	Lake	37	Male	No		Unknown	FL resident	06/12/20
51,691	Lake	38	Male	No		Unknown	FL resident	06/12/20
51,692	Lake	38	Male	No		Unknown	FL resident	06/12/20
51,693	Lake	43	Male	No		Unknown	FL resident	06/12/20
51,694	Lake	24	Male	No		Unknown	FL resident	06/12/20
51,695	Lake	62	Male	No		Unknown	FL resident	06/12/20
51,696	Lake	20	Male	No		Unknown	FL resident	06/12/20

Coronavirus: line list of cases

Data verified as of Jun 18, 2020 at 10 AM

Data in this report are provisional and subject to change.

Case	County	Age	Gender	Travel related	Travel detail	Contact with a confirmed case	Jurisdiction	Date case counted
51,697	Lake	19	Male	No		Unknown	FL resident	06/12/20
51,698	Lake	53	Male	No		Unknown	FL resident	06/12/20
51,699	Lake	21	Male	No		Unknown	FL resident	06/12/20
51,700	Lake	59	Female	No		Unknown	FL resident	06/12/20
51,701	Lake	53	Male	No		Unknown	FL resident	06/12/20
51,702	Lake	64	Male	No		No	FL resident	06/12/20
51,703	Lake	40	Male	No		No	FL resident	06/12/20
51,704	Lake	26	Male	No		Unknown	FL resident	06/12/20
51,705	Lake	24	Male	No		Unknown	FL resident	06/12/20
51,706	Lake	30	Male	No		Unknown	FL resident	06/12/20
51,707	Lake	55	Male	No		Unknown	FL resident	06/12/20
51,708	Lake	30	Male	No		Unknown	FL resident	06/12/20
51,709	Lake	31	Male	No		Unknown	FL resident	06/12/20
51,710	Lake	45	Male	No		Unknown	FL resident	06/12/20
51,711	Lake	32	Male	No		Unknown	FL resident	06/12/20
51,712	Lake	29	Female	No		Yes	FL resident	06/12/20
51,713	Lake	39	Male	No		Unknown	FL resident	06/12/20
51,714	Lake	19	Male	No		Unknown	FL resident	06/12/20
51,715	Lake	40	Female	No		Yes	FL resident	06/12/20
51,716	Lake	30	Male	No		Yes	FL resident	06/12/20
51,717	Lake	29	Male	No		Unknown	FL resident	06/12/20
51,718	Lake	30	Male	No		Unknown	FL resident	06/12/20
51,719	Lake	32	Male	No		Unknown	FL resident	06/12/20
51,720	Lake	38	Female	No		Yes	FL resident	06/12/20
51,721	Lake	62	Male	No		No	FL resident	06/12/20
51,722	Lake	45	Male	No		Unknown	FL resident	06/12/20
51,723	Lake	28	Male	No		Unknown	FL resident	06/12/20
51,724	Lake	39	Male	No		Unknown	FL resident	06/12/20
51,725	Lake	18	Male	No		Unknown	FL resident	06/12/20
51,726	Lake	36	Male	No		Unknown	FL resident	06/12/20
51,727	Lake	31	Male	No		Unknown	FL resident	06/12/20
51,728	Lake	19	Male	No		Unknown	FL resident	06/12/20
51,729	Lake	48	Male	No		Unknown	FL resident	06/12/20
51,730	Lake	43	Male	No		Unknown	FL resident	06/12/20
51,731	Lake	48	Male	No		Unknown	FL resident	06/12/20
51,732	Lake	26	Female	No		Yes	FL resident	06/12/20
51,733	Lake	29	Female	No		Yes	FL resident	06/12/20
51,734	Lake	21	Male	No		No	FL resident	06/12/20
51,735	Lake	72	Male	Unknown		Unknown	FL resident	06/12/20
51,736	Lake	20	Male	Unknown		Unknown	FL resident	06/12/20
51,737	Lake	22	Male	No		No	FL resident	06/12/20
51,738	Lake	33	Male	No		No	FL resident	06/13/20
51,739	Lake	26	Female	Unknown		Unknown	FL resident	06/13/20
51,740	Lake	31	Male	Unknown		Unknown	FL resident	06/13/20
51,741	Lake	24	Female	No		No	FL resident	06/13/20
51,742	Lake	68	Female	No		Yes	FL resident	06/13/20
51,743	Lake	19	Female	No		Yes	FL resident	06/13/20
51,744	Lake	16	Male	No		Yes	FL resident	06/13/20
51,745	Lake	62	Male	Unknown		Unknown	FL resident	06/13/20
51,746	Lake	52	Male	Unknown		Unknown	FL resident	06/13/20
51,747	Lake	54	Male	No		No	FL resident	06/13/20
51,748	Lake	48	Female	No		Yes	FL resident	06/13/20
51,749	Lake	21	Female	Unknown		Yes	FL resident	06/13/20
51,750	Lake	52	Male	No		Yes	FL resident	06/13/20
51,751	Lake	50	Female	No		Yes	FL resident	06/13/20
51,752	Lake	22	Female	No		Yes	FL resident	06/13/20
51,753	Lake	13	Male	No		Yes	FL resident	06/13/20
51,754	Lake	43	Male	Unknown			FL resident	06/14/20
51,755	Lake	23	Male	Unknown			FL resident	06/14/20
51,756	Lake	74	Female	Unknown			FL resident	06/14/20
51,757	Lake	56	Male	Unknown			FL resident	06/14/20
51,758	Lake	33	Female	Unknown			FL resident	06/14/20

Coronavirus: line list of cases

Data verified as of Jun 18, 2020 at 10 AM

Data in this report are provisional and subject to change.

Case	County	Age	Gender	Travel related	Travel detail	Contact with a confirmed case	Jurisdiction	Date case counted
51,759	Lake	35	Female	No		Yes	FL resident	06/14/20
51,760	Lake	50	Male	No		Yes	FL resident	06/14/20
51,761	Lake	22	Male	No		No	FL resident	06/14/20
51,762	Lake	20	Female	Unknown		Yes	FL resident	06/14/20
51,763	Lake	27	Female	Unknown			FL resident	06/14/20
51,764	Lake	94	Female	No		Unknown	FL resident	06/14/20
51,765	Lake	24	Male	No		Yes	FL resident	06/14/20
51,766	Lake	32	Male	No		Yes	FL resident	06/14/20
51,767	Lake	11	Female	Unknown			FL resident	06/14/20
51,768	Lake	20	Female	Unknown			FL resident	06/14/20
51,769	Lake	38	Male	No		Yes	FL resident	06/14/20
51,770	Lake	23	Female	Unknown			FL resident	06/15/20
51,771	Lake	27	Male	No		Yes	FL resident	06/15/20
51,772	Lake	89	Female	Unknown		Unknown	FL resident	06/15/20
51,773	Lake	64	Male	Unknown			FL resident	06/15/20
51,774	Lake	30	Female	No		Unknown	FL resident	06/15/20
51,775	Lake	34	Female	Unknown			FL resident	06/15/20
51,776	Lake	72	Female	Unknown			FL resident	06/15/20
51,777	Lake	55	Unknown	Unknown			FL resident	06/15/20
51,778	Lake	19	Male	Unknown			FL resident	06/15/20
51,779	Lake	19	Male	Unknown			FL resident	06/15/20
51,780	Lake	75	Female	Unknown			FL resident	06/15/20
51,781	Lake	59	Female	Unknown			FL resident	06/15/20
51,782	Lake	56	Male	Unknown		Yes	FL resident	06/15/20
51,783	Lake	52	Female	Unknown		Yes	FL resident	06/15/20
51,784	Lake	22	Female	Unknown			FL resident	06/15/20
51,785	Lake	25	Male	Unknown			FL resident	06/15/20
51,786	Lake	26	Male	Unknown			FL resident	06/15/20
51,787	Lake	47	Male	Unknown			FL resident	06/15/20
51,788	Lake	43	Male	Unknown		Yes	FL resident	06/15/20
51,789	Lake	25	Male	Unknown			FL resident	06/15/20
51,790	Lake	22	Female	Unknown			FL resident	06/15/20
51,791	Lake	20	Female	Unknown			FL resident	06/15/20
51,792	Lake	59	Female	Unknown			FL resident	06/16/20
51,793	Lake	29	Male	Unknown			FL resident	06/16/20
51,794	Lake	27	Female	Unknown			FL resident	06/16/20
51,795	Lake	61	Male	No		Unknown	FL resident	06/16/20
51,796	Lake	23	Female	Unknown			FL resident	06/16/20
51,797	Lake	58	Female	No		Unknown	FL resident	06/16/20
51,798	Lake	0	Male	Unknown			FL resident	06/16/20
51,799	Lake	32	Male	Unknown			FL resident	06/16/20
51,800	Lake	45	Female	No		Yes	FL resident	06/16/20
51,801	Lake	21	Male	Unknown			FL resident	06/16/20
51,802	Lake	38	Male	Unknown			FL resident	06/16/20
51,803	Lake	53	Male	No		No	FL resident	06/16/20
51,804	Lake	41	Male	Unknown			FL resident	06/16/20
51,805	Lake	44	Male	No		Unknown	FL resident	06/16/20
51,806	Lake	30	Male	No		Unknown	FL resident	06/16/20
51,807	Lake	23	Male	Unknown		Unknown	FL resident	06/16/20
51,808	Lake	21	Male	Unknown		Unknown	FL resident	06/16/20
51,809	Lake	24	Male	Unknown		Unknown	FL resident	06/16/20
51,810	Lake	21	Male	Unknown		Unknown	FL resident	06/16/20
51,811	Lake	26	Male	Unknown		Unknown	FL resident	06/16/20
51,812	Lake	56	Male	Unknown		Unknown	FL resident	06/16/20
51,813	Lake	23	Male	Unknown		Unknown	FL resident	06/16/20
51,814	Lake	39	Male	Unknown			FL resident	06/16/20
51,815	Lake	23	Male	Unknown		Unknown	FL resident	06/16/20
51,816	Lake	51	Male	Unknown		Unknown	FL resident	06/16/20
51,817	Lake	48	Male	Unknown		Unknown	FL resident	06/16/20
51,818	Lake	38	Male	No		Unknown	FL resident	06/16/20
51,819	Lake	18	Male	Unknown		Unknown	FL resident	06/16/20
51,820	Lake	35	Male	Unknown		Unknown	FL resident	06/16/20

Coronavirus: line list of cases

Data verified as of Jun 18, 2020 at 10 AM

Data in this report are provisional and subject to change.

Case	County	Age	Gender	Travel related	Travel detail	Contact with a confirmed case	Jurisdiction	Date case counted
51,821	Lake	56	Male	No		Unknown	FL resident	06/16/20
51,822	Lake	30	Male	No		Unknown	FL resident	06/16/20
51,823	Lake	24	Male	No		Unknown	FL resident	06/16/20
51,824	Lake	23	Male	No		Unknown	FL resident	06/16/20
51,825	Lake	32	Male	No		Unknown	FL resident	06/16/20
51,826	Lake	41	Male	No		Unknown	FL resident	06/16/20
51,827	Lake	50	Male	No		Unknown	FL resident	06/16/20
51,828	Lake	19	Male	No		Unknown	FL resident	06/16/20
51,829	Lake	35	Male	No		Unknown	FL resident	06/16/20
51,830	Lake	47	Male	No		Unknown	FL resident	06/16/20
51,831	Lake	34	Male	No		Unknown	FL resident	06/16/20
51,832	Lake	37	Male	No		Unknown	FL resident	06/16/20
51,833	Lake	38	Male	No		Unknown	FL resident	06/16/20
51,834	Lake	36	Male	No		Unknown	FL resident	06/16/20
51,835	Lake	21	Male	No		Unknown	FL resident	06/16/20
51,836	Lake	30	Male	No		Unknown	FL resident	06/16/20
51,837	Lake	35	Male	No		Unknown	FL resident	06/16/20
51,838	Lake	28	Male	Unknown		Unknown	FL resident	06/16/20
51,839	Lake	35	Male	No		Unknown	FL resident	06/16/20
51,840	Lake	20	Male	No		Unknown	FL resident	06/16/20
51,841	Lake	47	Male	No		Unknown	FL resident	06/16/20
51,842	Lake	30	Male	No		Unknown	FL resident	06/16/20
51,843	Lake	18	Male	No		Unknown	FL resident	06/16/20
51,844	Lake	36	Male	No		Unknown	FL resident	06/16/20
51,845	Lake	22	Male	Unknown			FL resident	06/16/20
51,846	Lake	81	Male	Unknown			FL resident	06/17/20
51,847	Lake	25	Male	Unknown			FL resident	06/17/20
51,848	Lake	53	Female	Unknown			FL resident	06/17/20
51,849	Lake	24	Female	Unknown			FL resident	06/17/20
51,850	Lake	29	Male	Unknown			FL resident	06/17/20
51,851	Lake	82	Male	No		Unknown	FL resident	06/17/20
51,852	Lake	71	Male	Unknown			FL resident	06/17/20
51,853	Lake	85	Male	No		Unknown	FL resident	06/17/20
51,854	Lake	63	Female	Unknown			FL resident	06/17/20
51,855	Lake	74	Male	No		Unknown	FL resident	06/17/20
51,856	Lake	79	Male	No		Unknown	FL resident	06/17/20
51,857	Lake	24	Male	Unknown			FL resident	06/17/20
51,858	Lake	58	Female	No		No	FL resident	06/17/20
51,859	Lake	18	Male	Unknown		Unknown	FL resident	06/17/20
51,860	Lake	74	Male	Unknown			FL resident	06/17/20
51,861	Lake	51	Male	Unknown			FL resident	06/17/20
51,862	Lake	82	Female	No		Unknown	FL resident	06/17/20
51,863	Lake	93	Female	No		Unknown	FL resident	06/17/20
51,864	Lake	85	Male	No		Unknown	FL resident	06/17/20
51,865	Lake	46	Female	Unknown			FL resident	06/17/20
51,866	Lake	48	Male	Unknown			FL resident	06/17/20
51,867	Lake	82	Male	No		Unknown	FL resident	06/17/20
51,868	Lake	71	Male	No		Yes	FL resident	06/17/20
51,869	Lake	48	Female	Unknown			FL resident	06/17/20
51,870	Lake	81	Female	No		Unknown	FL resident	06/17/20
51,871	Lake	23	Male	Unknown			FL resident	06/17/20
51,872	Lake	45	Female	Unknown			FL resident	06/18/20
51,873	Lake	27	Male	No		Unknown	FL resident	06/18/20
51,874	Lake	27	Male	No		Unknown	FL resident	06/18/20
51,875	Lake	36	Male	Unknown			FL resident	06/18/20
51,876	Lake	53	Female	Unknown			FL resident	06/18/20
51,877	Lake	24	Female	Unknown			FL resident	06/18/20
51,878	Lake	51	Male	Unknown			FL resident	06/18/20
51,879	Lake	64	Male	Unknown			FL resident	06/18/20
51,880	Lake	72	Male	No		No	Non-FL resident	03/24/20
51,881	Lake	69	Female	Yes	TX	Yes	Non-FL resident	03/25/20
51,882	Lake	78	Female	No		Yes	Non-FL resident	03/26/20

Coronavirus: line list of cases

Data verified as of Jun 18, 2020 at 10 AM

Data in this report are provisional and subject to change.

Case	County	Age	Gender	Travel related	Travel detail	Contact with a confirmed case	Jurisdiction	Date case counted
51,883	Lake	57	Male	Yes	FL; NY	No	Non-FL resident	03/26/20
51,884	Lake	72	Male	Yes	TX	Yes	Non-FL resident	03/26/20
51,885	Lake	81	Male	Yes	FL; NJ	Yes	Non-FL resident	03/31/20
51,886	Lake	21	Female	Yes	FL; MA	No	Non-FL resident	03/31/20
51,887	Lake	77	Male	Yes	NY	Yes	Non-FL resident	03/31/20
51,888	Lake	45	Female	Yes	FL; NY	Yes	Non-FL resident	04/05/20
51,889	Lake	68	Female	Yes	FL; NY	Unknown	Non-FL resident	04/10/20
51,890	Lake	76	Male	No		Yes	Non-FL resident	04/12/20
51,891	Lake	6	Male	Yes	FL; NY	Yes	Non-FL resident	04/15/20
51,892	Lake	52	Male	Yes	FL; NY	Yes	Non-FL resident	04/16/20
51,893	Lake	19	Female	Yes	NC	Yes	Non-FL resident	05/23/20
51,894	Lake	29	Male	No		No	Non-FL resident	05/25/20
51,895	Lee	77	Female	Yes	DOMINICAN REPUBLIC	Yes	FL resident	03/07/20
51,896	Lee	77	Male	Yes	DOMINICAN REPUBLIC	Yes	FL resident	03/07/20
51,897	Lee	77	Male	No		Yes	FL resident	03/13/20
51,898	Lee	72	Female	Yes	MA; NH	Yes	FL resident	03/14/20
51,899	Lee	65	Female	Yes	FL; JAMAICA	Yes	FL resident	03/15/20
51,900	Lee	66	Male	Yes	COLOMBIA; ECUADOR	Unknown	FL resident	03/16/20
51,901	Lee	79	Male	No		Yes	FL resident	03/17/20
51,902	Lee	67	Male	No		No	FL resident	03/17/20
51,903	Lee	69	Male	No		Yes	FL resident	03/18/20
51,904	Lee	80	Male	No		Yes	FL resident	03/18/20
51,905	Lee	72	Female	No		Yes	FL resident	03/19/20
51,906	Lee	67	Male	No		Yes	FL resident	03/19/20
51,907	Lee	23	Male	Yes	TN	Yes	FL resident	03/20/20
51,908	Lee	60	Male	No		Yes	FL resident	03/21/20
51,909	Lee	73	Male	Unknown		Yes	FL resident	03/21/20
51,910	Lee	59	Female	No		No	FL resident	03/21/20
51,911	Lee	89	Female	Yes	FL; NY	No	FL resident	03/21/20
51,912	Lee	21	Female	Yes	SPAIN	No	FL resident	03/22/20
51,913	Lee	57	Female	No		Yes	FL resident	03/22/20
51,914	Lee	67	Male	No		Yes	FL resident	03/22/20
51,915	Lee	70	Male	No		Yes	FL resident	03/22/20
51,916	Lee	90	Female	No		Yes	FL resident	03/22/20
51,917	Lee	65	Female	No		Yes	FL resident	03/22/20
51,918	Lee	75	Female	No		Yes	FL resident	03/22/20
51,919	Lee	75	Male	No		Yes	FL resident	03/22/20
51,920	Lee	32	Male	No		No	FL resident	03/22/20
51,921	Lee	75	Female	No		No	FL resident	03/22/20
51,922	Lee	35	Male	No		No	FL resident	03/23/20
51,923	Lee	56	Male	No		No	FL resident	03/24/20
51,924	Lee	67	Male	No		No	FL resident	03/24/20
51,925	Lee	82	Male	No		Yes	FL resident	03/24/20
51,926	Lee	40	Male	No		No	FL resident	03/24/20
51,927	Lee	65	Male	No		Yes	FL resident	03/24/20
51,928	Lee	79	Male	No		Yes	FL resident	03/24/20
51,929	Lee	75	Female	No		Yes	FL resident	03/24/20
51,930	Lee	75	Male	No		Yes	FL resident	03/24/20
51,931	Lee	50	Female	No		Yes	FL resident	03/24/20
51,932	Lee	32	Female	Yes	NY	Yes	FL resident	03/25/20
51,933	Lee	36	Male	No		No	FL resident	03/25/20
51,934	Lee	56	Male	Yes	CO	Yes	FL resident	03/25/20
51,935	Lee	10	Male	Yes	CO; FL	No	FL resident	03/25/20
51,936	Lee	39	Male	No		Yes	FL resident	03/25/20
51,937	Lee	67	Male	No		No	FL resident	03/25/20
51,938	Lee	30	Female	No		No	FL resident	03/25/20
51,939	Lee	51	Male	No		No	FL resident	03/25/20
51,940	Lee	36	Male	No		Yes	FL resident	03/25/20
51,941	Lee	33	Female	No		Yes	FL resident	03/25/20
51,942	Lee	52	Male	Unknown		Yes	FL resident	03/25/20
51,943	Lee	68	Male	No		Yes	FL resident	03/25/20
51,944	Lee	79	Male	No		Yes	FL resident	03/25/20

Coronavirus: line list of cases

Data verified as of Jun 18, 2020 at 10 AM

Data in this report are provisional and subject to change.

Case	County	Age	Gender	Travel related	Travel detail	Contact with a confirmed case	Jurisdiction	Date case counted
51,945	Lee	61	Female	No		Yes	FL resident	03/26/20
51,946	Lee	61	Male	No		No	FL resident	03/26/20
51,947	Lee	63	Female	No		Yes	FL resident	03/26/20
51,948	Lee	35	Male	No		Yes	FL resident	03/26/20
51,949	Lee	32	Female	Yes	CO; FL	No	FL resident	03/26/20
51,950	Lee	19	Female	Yes	FL; FRANCE; UNITED KINGDOM	No	FL resident	03/26/20
51,951	Lee	79	Female	No		Yes	FL resident	03/26/20
51,952	Lee	66	Male	No		Yes	FL resident	03/26/20
51,953	Lee	94	Male	No		No	FL resident	03/26/20
51,954	Lee	34	Male	No		Yes	FL resident	03/26/20
51,955	Lee	55	Female	No		No	FL resident	03/26/20
51,956	Lee	23	Female	No		Yes	FL resident	03/26/20
51,957	Lee	66	Female	No		Yes	FL resident	03/26/20
51,958	Lee	76	Male	Yes	AUSTRALIA	No	FL resident	03/26/20
51,959	Lee	38	Female	No		No	FL resident	03/26/20
51,960	Lee	76	Male	No		Unknown	FL resident	03/26/20
51,961	Lee	54	Female	No		Yes	FL resident	03/26/20
51,962	Lee	70	Female	No		Yes	FL resident	03/26/20
51,963	Lee	37	Male	No		No	FL resident	03/26/20
51,964	Lee	80	Male	No		Yes	FL resident	03/26/20
51,965	Lee	71	Male	No		Yes	FL resident	03/26/20
51,966	Lee	64	Female	No		Yes	FL resident	03/27/20
51,967	Lee	72	Male	No		Unknown	FL resident	03/27/20
51,968	Lee	30	Male	Yes	NY	Yes	FL resident	03/27/20
51,969	Lee	22	Female	Yes	FL; TN	Yes	FL resident	03/27/20
51,970	Lee	64	Male	Yes	CARIBBEAN; FL; JAMAICA	No	FL resident	03/27/20
51,971	Lee	75	Male	Yes	CARIBBEAN; FL	Yes	FL resident	03/27/20
51,972	Lee	65	Male	No		Yes	FL resident	03/27/20
51,973	Lee	36	Male	Unknown		Yes	FL resident	03/27/20
51,974	Lee	48	Female	No		Yes	FL resident	03/27/20
51,975	Lee	75	Male	No		Yes	FL resident	03/27/20
51,976	Lee	60	Male	No		Yes	FL resident	03/27/20
51,977	Lee	54	Female	No		Yes	FL resident	03/27/20
51,978	Lee	57	Female	No		Yes	FL resident	03/27/20
51,979	Lee	64	Male	No		Yes	FL resident	03/27/20
51,980	Lee	69	Female	Yes	ECUADOR	Yes	FL resident	03/27/20
51,981	Lee	83	Male	No		No	FL resident	03/27/20
51,982	Lee	76	Female	No		No	FL resident	03/27/20
51,983	Lee	44	Female	No		Yes	FL resident	03/27/20
51,984	Lee	77	Male	Yes	FL; NY	Yes	FL resident	03/27/20
51,985	Lee	72	Male	No		Yes	FL resident	03/28/20
51,986	Lee	50	Male	No		No	FL resident	03/28/20
51,987	Lee	29	Male	Yes	HAITI; MEXICO	No	FL resident	03/28/20
51,988	Lee	57	Male	No		Yes	FL resident	03/28/20
51,989	Lee	75	Male	No		Yes	FL resident	03/28/20
51,990	Lee	21	Female	Yes	FL; MI	No	FL resident	03/28/20
51,991	Lee	39	Female	No		Yes	FL resident	03/28/20
51,992	Lee	78	Male	Yes	FL; OH	No	FL resident	03/28/20
51,993	Lee	77	Female	No		Yes	FL resident	03/28/20
51,994	Lee	80	Female	No		No	FL resident	03/28/20
51,995	Lee	90	Male	Yes	BAHAMAS; BELIZE; FL; HONDURAS; MEXICO	Yes	FL resident	03/28/20
51,996	Lee	79	Female	No		No	FL resident	03/28/20
51,997	Lee	62	Female	No		Yes	FL resident	03/28/20
51,998	Lee	62	Male	No		Yes	FL resident	03/28/20
51,999	Lee	43	Female	No		Yes	FL resident	03/28/20
52,000	Lee	41	Female	No		No	FL resident	03/28/20
52,001	Lee	64	Female	Yes	FL; IN	No	FL resident	03/28/20
52,002	Lee	76	Female	No		Yes	FL resident	03/28/20
52,003	Lee	69	Male	No		Yes	FL resident	03/28/20
52,004	Lee	20	Female	Yes	CUBA	Yes	FL resident	03/28/20
52,005	Lee	68	Male	No		No	FL resident	03/28/20

Coronavirus: line list of cases

Data verified as of Jun 18, 2020 at 10 AM

Data in this report are provisional and subject to change.

Case	County	Age	Gender	Travel related	Travel detail	Contact with a confirmed case	Jurisdiction	Date case counted
52,006	Lee	75	Female	Yes	FL; UNKNOWN	Yes	FL resident	03/28/20
52,007	Lee	28	Female	No		Yes	FL resident	03/28/20
52,008	Lee	22	Female	No		Yes	FL resident	03/28/20
52,009	Lee	52	Male	No		No	FL resident	03/28/20
52,010	Lee	29	Male	No		No	FL resident	03/28/20
52,011	Lee	56	Female	No		Yes	FL resident	03/29/20
52,012	Lee	77	Male	No		No	FL resident	03/29/20
52,013	Lee	71	Male	Yes	FL; GA; MA	No	FL resident	03/29/20
52,014	Lee	84	Female	Yes	CARIBBEAN; FL	Yes	FL resident	03/29/20
52,015	Lee	22	Female	Yes	FL; MEXICO	No	FL resident	03/29/20
52,016	Lee	25	Female	Yes	FL; MA	No	FL resident	03/29/20
52,017	Lee	57	Female	No		Yes	FL resident	03/29/20
52,018	Lee	40	Male	No		Yes	FL resident	03/29/20
52,019	Lee	52	Male	Yes	FL; MA	No	FL resident	03/29/20
52,020	Lee	57	Female	No		Yes	FL resident	03/29/20
52,021	Lee	53	Female	Yes	CARIBBEAN; FL	Yes	FL resident	03/29/20
52,022	Lee	33	Female	No		Yes	FL resident	03/29/20
52,023	Lee	57	Male	No		Yes	FL resident	03/29/20
52,024	Lee	63	Male	No		No	FL resident	03/29/20
52,025	Lee	60	Male	No		No	FL resident	03/29/20
52,026	Lee	75	Male	No		No	FL resident	03/29/20
52,027	Lee	72	Female	Unknown		Yes	FL resident	03/29/20
52,028	Lee	57	Female	Yes	NJ	Yes	FL resident	03/29/20
52,029	Lee	70	Female	Yes	FL; MD; NC	No	FL resident	03/29/20
52,030	Lee	61	Female	No		Yes	FL resident	03/29/20
52,031	Lee	28	Male	Yes	CARIBBEAN; FL	Unknown	FL resident	03/29/20
52,032	Lee	56	Male	No		No	FL resident	03/29/20
52,033	Lee	46	Male	No		Yes	FL resident	03/29/20
52,034	Lee	46	Female	No		Yes	FL resident	03/29/20
52,035	Lee	70	Female	No		Yes	FL resident	03/29/20
52,036	Lee	33	Male	Unknown		No	FL resident	03/29/20
52,037	Lee	44	Female	Yes	CO; FL	Yes	FL resident	03/29/20
52,038	Lee	51	Male	No		Yes	FL resident	03/30/20
52,039	Lee	72	Female	No		Yes	FL resident	03/30/20
52,040	Lee	79	Female	Yes	FL; NJ	No	FL resident	03/30/20
52,041	Lee	72	Male	No		No	FL resident	03/30/20
52,042	Lee	54	Female	No		Yes	FL resident	03/30/20
52,043	Lee	52	Female	Yes	FL; INDIA	Yes	FL resident	03/30/20
52,044	Lee	71	Male	No		Yes	FL resident	03/30/20
52,045	Lee	63	Male	Yes	EUROPE	Unknown	FL resident	03/30/20
52,046	Lee	22	Female	Yes	FL; NY	Yes	FL resident	03/30/20
52,047	Lee	72	Female	No		Unknown	FL resident	03/30/20
52,048	Lee	37	Female	Yes	FL; NY	No	FL resident	03/30/20
52,049	Lee	29	Female	Yes	BAHAMAS; FL	No	FL resident	03/30/20
52,050	Lee	85	Male	No		Yes	FL resident	03/30/20
52,051	Lee	71	Male	No		Yes	FL resident	03/30/20
52,052	Lee	73	Male	No		Yes	FL resident	03/30/20
52,053	Lee	96	Male	No		Yes	FL resident	03/30/20
52,054	Lee	34	Male	No		Yes	FL resident	03/30/20
52,055	Lee	55	Female	No		Yes	FL resident	03/30/20
52,056	Lee	59	Female	No		Yes	FL resident	03/30/20
52,057	Lee	65	Female	Yes	FL; MA	No	FL resident	03/30/20
52,058	Lee	74	Male	No		Yes	FL resident	03/30/20
52,059	Lee	83	Male	No		No	FL resident	03/30/20
52,060	Lee	72	Female	No		Yes	FL resident	03/30/20
52,061	Lee	72	Female	No		Yes	FL resident	03/31/20
52,062	Lee	76	Female	Yes	ARGENTINA; CHILE	No	FL resident	03/31/20
52,063	Lee	64	Male	No		Yes	FL resident	03/31/20
52,064	Lee	29	Female	No		Yes	FL resident	03/31/20
52,065	Lee	59	Female	No		No	FL resident	03/31/20
52,066	Lee	26	Female	No		Yes	FL resident	03/31/20
52,067	Lee	49	Female	No		No	FL resident	03/31/20

Coronavirus: line list of cases

Data verified as of Jun 18, 2020 at 10 AM

Data in this report are provisional and subject to change.

Case	County	Age	Gender	Travel related	Travel detail	Contact with a confirmed case	Jurisdiction	Date case counted
52,068	Lee	34	Female	No		No	FL resident	03/31/20
52,069	Lee	32	Male	No		Yes	FL resident	03/31/20
52,070	Lee	37	Female	No		Yes	FL resident	03/31/20
52,071	Lee	96	Female	No		Unknown	FL resident	03/31/20
52,072	Lee	44	Female	No		Yes	FL resident	03/31/20
52,073	Lee	50	Female	No		Yes	FL resident	03/31/20
52,074	Lee	51	Male	No		Yes	FL resident	03/31/20
52,075	Lee	23	Female	No		No	FL resident	03/31/20
52,076	Lee	70	Male	No		No	FL resident	03/31/20
52,077	Lee	75	Male	No		Yes	FL resident	03/31/20
52,078	Lee	77	Female	No		No	FL resident	03/31/20
52,079	Lee	58	Male	Yes	CA; FL	No	FL resident	03/31/20
52,080	Lee	30	Female	No		Yes	FL resident	03/31/20
52,081	Lee	62	Male	Yes	FL; NY	Yes	FL resident	03/31/20
52,082	Lee	37	Female	No		Yes	FL resident	03/31/20
52,083	Lee	86	Female	No		Yes	FL resident	03/31/20
52,084	Lee	46	Male	Unknown		Unknown	FL resident	03/31/20
52,085	Lee	28	Female	No		Unknown	FL resident	03/31/20
52,086	Lee	40	Male	No		No	FL resident	03/31/20
52,087	Lee	59	Female	No		Yes	FL resident	03/31/20
52,088	Lee	65	Male	No		No	FL resident	03/31/20
52,089	Lee	74	Female	Yes	FL; NH	Yes	FL resident	03/31/20
52,090	Lee	31	Male	No		No	FL resident	03/31/20
52,091	Lee	45	Female	Unknown		Unknown	FL resident	03/31/20
52,092	Lee	26	Female	No		Yes	FL resident	03/31/20
52,093	Lee	36	Female	Unknown		Yes	FL resident	03/31/20
52,094	Lee	32	Female	No		Yes	FL resident	03/31/20
52,095	Lee	55	Female	No		No	FL resident	04/01/20
52,096	Lee	66	Male	Yes	FL; NJ; NY	No	FL resident	04/01/20
52,097	Lee	54	Female	No		No	FL resident	04/01/20
52,098	Lee	62	Female	No		Yes	FL resident	04/01/20
52,099	Lee	74	Male	Yes	NY	No	FL resident	04/01/20
52,100	Lee	33	Female	No		Yes	FL resident	04/01/20
52,101	Lee	85	Male	No		No	FL resident	04/01/20
52,102	Lee	61	Male	Yes	CA; FL; LA; MEXICO	No	FL resident	04/01/20
52,103	Lee	54	Female	No		Yes	FL resident	04/01/20
52,104	Lee	35	Male	Unknown		Yes	FL resident	04/01/20
52,105	Lee	72	Male	No		No	FL resident	04/01/20
52,106	Lee	53	Male	No		No	FL resident	04/01/20
52,107	Lee	77	Female	Yes	EUROPE; FL	Yes	FL resident	04/01/20
52,108	Lee	78	Male	No		Yes	FL resident	04/01/20
52,109	Lee	65	Male	No		No	FL resident	04/01/20
52,110	Lee	43	Male	No		No	FL resident	04/01/20
52,111	Lee	80	Male	No		No	FL resident	04/01/20
52,112	Lee	34	Female	No		No	FL resident	04/01/20
52,113	Lee	56	Female	No		No	FL resident	04/01/20
52,114	Lee	25	Female	No		No	FL resident	04/01/20
52,115	Lee	69	Male	No		No	FL resident	04/01/20
52,116	Lee	56	Male	No		Yes	FL resident	04/01/20
52,117	Lee	46	Female	No		No	FL resident	04/01/20
52,118	Lee	34	Male	No		No	FL resident	04/01/20
52,119	Lee	22	Female	No		Yes	FL resident	04/01/20
52,120	Lee	48	Female	No		Yes	FL resident	04/01/20
52,121	Lee	24	Male	No		Yes	FL resident	04/01/20
52,122	Lee	62	Male	No		No	FL resident	04/01/20
52,123	Lee	50	Female	No		Unknown	FL resident	04/02/20
52,124	Lee	44	Male	No		Yes	FL resident	04/02/20
52,125	Lee	54	Male	No		Yes	FL resident	04/02/20
52,126	Lee	85	Female	No		Yes	FL resident	04/02/20
52,127	Lee	80	Female	Yes	FL; NJ	Yes	FL resident	04/02/20
52,128	Lee	49	Female	Unknown		No	FL resident	04/02/20
52,129	Lee	73	Female	Yes	PERU	Yes	FL resident	04/02/20

Coronavirus: line list of cases

Data verified as of Jun 18, 2020 at 10 AM

Data in this report are provisional and subject to change.

Case	County	Age	Gender	Travel related	Travel detail	Contact with a confirmed case	Jurisdiction	Date case counted
52,130	Lee	72	Female	No		Yes	FL resident	04/02/20
52,131	Lee	68	Male	No		Unknown	FL resident	04/02/20
52,132	Lee	33	Female	No		Yes	FL resident	04/02/20
52,133	Lee	46	Female	No		Yes	FL resident	04/02/20
52,134	Lee	47	Male	No		No	FL resident	04/02/20
52,135	Lee	46	Female	No		Yes	FL resident	04/02/20
52,136	Lee	63	Female	No		Yes	FL resident	04/02/20
52,137	Lee	58	Male	No		Yes	FL resident	04/02/20
52,138	Lee	54	Female	No		Yes	FL resident	04/02/20
52,139	Lee	43	Male	No		Yes	FL resident	04/02/20
52,140	Lee	42	Female	No		Yes	FL resident	04/02/20
52,141	Lee	35	Male	No		No	FL resident	04/02/20
52,142	Lee	34	Male	Unknown		Unknown	FL resident	04/02/20
52,143	Lee	37	Female	No		Yes	FL resident	04/02/20
52,144	Lee	46	Male	No		No	FL resident	04/02/20
52,145	Lee	20	Female	Yes	FL; SPAIN	Yes	FL resident	04/02/20
52,146	Lee	43	Male	No		No	FL resident	04/02/20
52,147	Lee	58	Male	Yes	FL; KY; OH	No	FL resident	04/02/20
52,148	Lee	39	Male	No		Unknown	FL resident	04/02/20
52,149	Lee	41	Male	No		Yes	FL resident	04/02/20
52,150	Lee	28	Male	Yes	FL; SC	No	FL resident	04/02/20
52,151	Lee	61	Male	No		Yes	FL resident	04/02/20
52,152	Lee	70	Male	No		Yes	FL resident	04/02/20
52,153	Lee	46	Female	No		Yes	FL resident	04/02/20
52,154	Lee	56	Male	No		Unknown	FL resident	04/02/20
52,155	Lee	60	Female	No		Yes	FL resident	04/02/20
52,156	Lee	87	Male	No		Yes	FL resident	04/02/20
52,157	Lee	46	Female	No		No	FL resident	04/02/20
52,158	Lee	37	Female	No		Yes	FL resident	04/02/20
52,159	Lee	29	Female	Unknown		No	FL resident	04/02/20
52,160	Lee	57	Male	No		Yes	FL resident	04/02/20
52,161	Lee	74	Male	No		Yes	FL resident	04/03/20
52,162	Lee	47	Male	No		Yes	FL resident	04/03/20
52,163	Lee	57	Female	No		Yes	FL resident	04/03/20
52,164	Lee	60	Male	No		Yes	FL resident	04/03/20
52,165	Lee	54	Male	No		No	FL resident	04/03/20
52,166	Lee	67	Female	Yes	CARIBBEAN; FL	Yes	FL resident	04/03/20
52,167	Lee	66	Male	Yes	PERU	Yes	FL resident	04/03/20
52,168	Lee	65	Male	No		No	FL resident	04/03/20
52,169	Lee	71	Female	No		No	FL resident	04/03/20
52,170	Lee	36	Male	No		Yes	FL resident	04/03/20
52,171	Lee	73	Male	No		No	FL resident	04/03/20
52,172	Lee	100	Male	No		Yes	FL resident	04/03/20
52,173	Lee	84	Female	No		Yes	FL resident	04/03/20
52,174	Lee	45	Female	Yes	IL	No	FL resident	04/03/20
52,175	Lee	35	Male	No		No	FL resident	04/03/20
52,176	Lee	40	Male	No		Yes	FL resident	04/03/20
52,177	Lee	77	Female	No		No	FL resident	04/03/20
52,178	Lee	79	Male	No		No	FL resident	04/03/20
52,179	Lee	31	Female	Yes	FL; PUERTO RICO	Yes	FL resident	04/03/20
52,180	Lee	23	Female	No		No	FL resident	04/03/20
52,181	Lee	49	Male	No		Yes	FL resident	04/03/20
52,182	Lee	53	Male	Unknown		No	FL resident	04/03/20
52,183	Lee	51	Female	No		Yes	FL resident	04/03/20
52,184	Lee	88	Male	No		Yes	FL resident	04/03/20
52,185	Lee	44	Male	No		Yes	FL resident	04/04/20
52,186	Lee	57	Female	Unknown		Unknown	FL resident	04/04/20
52,187	Lee	62	Female	No		Unknown	FL resident	04/04/20
52,188	Lee	40	Male	No		No	FL resident	04/04/20
52,189	Lee	32	Female	Unknown		Yes	FL resident	04/04/20
52,190	Lee	28	Male	No		No	FL resident	04/04/20
52,191	Lee	18	Female	No		Unknown	FL resident	04/04/20

Coronavirus: line list of cases

Data verified as of Jun 18, 2020 at 10 AM

Data in this report are provisional and subject to change.

Case	County	Age	Gender	Travel related	Travel detail	Contact with a confirmed case	Jurisdiction	Date case counted
52,192	Lee	66	Female	Yes	FL; ISRAEL; NY	No	FL resident	04/04/20
52,193	Lee	54	Female	No		Yes	FL resident	04/04/20
52,194	Lee	44	Female	Unknown		Yes	FL resident	04/04/20
52,195	Lee	50	Male	No		Yes	FL resident	04/04/20
52,196	Lee	74	Female	Unknown		Yes	FL resident	04/04/20
52,197	Lee	27	Female	Yes	NY	No	FL resident	04/04/20
52,198	Lee	35	Male	No		Yes	FL resident	04/04/20
52,199	Lee	66	Female	Unknown		No	FL resident	04/04/20
52,200	Lee	19	Female	No		Yes	FL resident	04/04/20
52,201	Lee	79	Male	No		No	FL resident	04/04/20
52,202	Lee	42	Female	No		Yes	FL resident	04/04/20
52,203	Lee	57	Female	No		Yes	FL resident	04/04/20
52,204	Lee	30	Female	No		No	FL resident	04/04/20
52,205	Lee	41	Male	No		Yes	FL resident	04/04/20
52,206	Lee	34	Female	Unknown		Yes	FL resident	04/04/20
52,207	Lee	45	Male	No		Yes	FL resident	04/04/20
52,208	Lee	64	Female	Unknown		Yes	FL resident	04/04/20
52,209	Lee	59	Female	No		No	FL resident	04/04/20
52,210	Lee	83	Male	No		Yes	FL resident	04/04/20
52,211	Lee	63	Male	Yes	FL; IL	Yes	FL resident	04/04/20
52,212	Lee	65	Female	Unknown		Yes	FL resident	04/04/20
52,213	Lee	30	Female	Yes	FL; UT	Yes	FL resident	04/04/20
52,214	Lee	70	Male	No		No	FL resident	04/04/20
52,215	Lee	26	Male	No		No	FL resident	04/04/20
52,216	Lee	73	Female	No		No	FL resident	04/04/20
52,217	Lee	62	Male	No		Yes	FL resident	04/04/20
52,218	Lee	78	Female	No		No	FL resident	04/04/20
52,219	Lee	52	Female	Unknown		No	FL resident	04/04/20
52,220	Lee	70	Male	No		Yes	FL resident	04/04/20
52,221	Lee	56	Female	Yes	FL; MEXICO	No	FL resident	04/04/20
52,222	Lee	50	Male	No		Yes	FL resident	04/04/20
52,223	Lee	60	Female	No		Unknown	FL resident	04/04/20
52,224	Lee	75	Female	Unknown		Unknown	FL resident	04/04/20
52,225	Lee	56	Male	Yes	CO; FL	No	FL resident	04/04/20
52,226	Lee	40	Female	Unknown		Unknown	FL resident	04/04/20
52,227	Lee	73	Male	No		No	FL resident	04/04/20
52,228	Lee	75	Female	No		Yes	FL resident	04/04/20
52,229	Lee	39	Female	No		Unknown	FL resident	04/05/20
52,230	Lee	37	Female	No		No	FL resident	04/05/20
52,231	Lee	53	Male	No		Yes	FL resident	04/05/20
52,232	Lee	56	Male	No		Yes	FL resident	04/05/20
52,233	Lee	72	Male	Yes	SD	Yes	FL resident	04/05/20
52,234	Lee	56	Female	Unknown		No	FL resident	04/05/20
52,235	Lee	43	Female	No		Yes	FL resident	04/05/20
52,236	Lee	51	Male	No		No	FL resident	04/05/20
52,237	Lee	67	Female	No		No	FL resident	04/05/20
52,238	Lee	30	Male	Unknown			FL resident	04/05/20
52,239	Lee	83	Male	No		Yes	FL resident	04/05/20
52,240	Lee	57	Male	Yes	FL; OH	Yes	FL resident	04/05/20
52,241	Lee	31	Male	No		Yes	FL resident	04/05/20
52,242	Lee	50	Female	No		Yes	FL resident	04/05/20
52,243	Lee	65	Male	Yes	FL; NY	Yes	FL resident	04/05/20
52,244	Lee	39	Male	Yes	CA; FL; IL	No	FL resident	04/05/20
52,245	Lee	18	Female	Unknown		Unknown	FL resident	04/05/20
52,246	Lee	54	Female	No		Unknown	FL resident	04/05/20
52,247	Lee	2	Female	No		Yes	FL resident	04/05/20
52,248	Lee	34	Female	Unknown		Unknown	FL resident	04/05/20
52,249	Lee	64	Male	Yes	UT	No	FL resident	04/05/20
52,250	Lee	71	Male	No		Yes	FL resident	04/05/20
52,251	Lee	69	Female	Yes	CA; FL	Yes	FL resident	04/05/20
52,252	Lee	63	Male	Yes	IL	Yes	FL resident	04/06/20
52,253	Lee	50	Female	Unknown		Yes	FL resident	04/06/20

Coronavirus: line list of cases

Data verified as of Jun 18, 2020 at 10 AM

Data in this report are provisional and subject to change.

Case	County	Age	Gender	Travel related	Travel detail	Contact with a confirmed case	Jurisdiction	Date case counted
52,254	Lee	34	Female	No		No	FL resident	04/06/20
52,255	Lee	29	Male	No		No	FL resident	04/06/20
52,256	Lee	56	Male	No		Yes	FL resident	04/06/20
52,257	Lee	75	Male	No		No	FL resident	04/06/20
52,258	Lee	68	Male	No		No	FL resident	04/06/20
52,259	Lee	46	Female	Unknown		No	FL resident	04/06/20
52,260	Lee	17	Male	No		Yes	FL resident	04/06/20
52,261	Lee	62	Female	No		No	FL resident	04/06/20
52,262	Lee	69	Female	No		No	FL resident	04/06/20
52,263	Lee	55	Male	No		No	FL resident	04/06/20
52,264	Lee	78	Female	No		Yes	FL resident	04/06/20
52,265	Lee	69	Male	No		No	FL resident	04/06/20
52,266	Lee	9	Female	No		Yes	FL resident	04/06/20
52,267	Lee	7	Female	No		Yes	FL resident	04/06/20
52,268	Lee	68	Female	No		Yes	FL resident	04/06/20
52,269	Lee	64	Male	No		Yes	FL resident	04/06/20
52,270	Lee	74	Male	Yes	ARGENTINA; CHILE; SOUTH AMERICA	No	FL resident	04/06/20
52,271	Lee	72	Male	No		Yes	FL resident	04/07/20
52,272	Lee	44	Female	No		No	FL resident	04/07/20
52,273	Lee	57	Male	No		Unknown	FL resident	04/07/20
52,274	Lee	35	Female	Unknown		Yes	FL resident	04/07/20
52,275	Lee	22	Male	No		Yes	FL resident	04/07/20
52,276	Lee	57	Female	Yes	FL; NY	Yes	FL resident	04/07/20
52,277	Lee	72	Female	Unknown		No	FL resident	04/07/20
52,278	Lee	53	Female	No		Yes	FL resident	04/07/20
52,279	Lee	49	Male	Yes	LA	No	FL resident	04/07/20
52,280	Lee	29	Female	Unknown		Yes	FL resident	04/07/20
52,281	Lee	84	Female	Yes	FL; MO	No	FL resident	04/07/20
52,282	Lee	25	Female	Unknown		Yes	FL resident	04/07/20
52,283	Lee	84	Female	No		Yes	FL resident	04/07/20
52,284	Lee	48	Female	No		No	FL resident	04/07/20
52,285	Lee	67	Male	No		No	FL resident	04/07/20
52,286	Lee	37	Male	Unknown		Unknown	FL resident	04/07/20
52,287	Lee	40	Male	No		No	FL resident	04/07/20
52,288	Lee	64	Female	No		No	FL resident	04/07/20
52,289	Lee	57	Female	No		Yes	FL resident	04/07/20
52,290	Lee	43	Female	Unknown		Yes	FL resident	04/07/20
52,291	Lee	61	Female	No		Unknown	FL resident	04/07/20
52,292	Lee	44	Female	No		Yes	FL resident	04/07/20
52,293	Lee	66	Male	Yes	FL; NC	No	FL resident	04/07/20
52,294	Lee	86	Male	No		No	FL resident	04/07/20
52,295	Lee	42	Male	No		Unknown	FL resident	04/07/20
52,296	Lee	72	Female	No		Yes	FL resident	04/07/20
52,297	Lee	85	Male	No		Yes	FL resident	04/07/20
52,298	Lee	39	Male	No		No	FL resident	04/07/20
52,299	Lee	39	Female	No		Yes	FL resident	04/07/20
52,300	Lee	47	Male	No		Yes	FL resident	04/07/20
52,301	Lee	34	Female	No		Yes	FL resident	04/07/20
52,302	Lee	42	Female	No		No	FL resident	04/07/20
52,303	Lee	22	Male	Yes	NY	No	FL resident	04/08/20
52,304	Lee	45	Male	No		Yes	FL resident	04/08/20
52,305	Lee	34	Male	No		Yes	FL resident	04/08/20
52,306	Lee	72	Male	No		Yes	FL resident	04/08/20
52,307	Lee	70	Male	No		No	FL resident	04/08/20
52,308	Lee	81	Female	No		Yes	FL resident	04/08/20
52,309	Lee	51	Female	No		Yes	FL resident	04/08/20
52,310	Lee	53	Male	No		Yes	FL resident	04/08/20
52,311	Lee	33	Female	No		No	FL resident	04/08/20
52,312	Lee	42	Female	No		Yes	FL resident	04/08/20
52,313	Lee	47	Female	No		Yes	FL resident	04/08/20
52,314	Lee	44	Male	Yes	FL; GA	No	FL resident	04/08/20

Coronavirus: line list of cases

Data verified as of Jun 18, 2020 at 10 AM

Data in this report are provisional and subject to change.

Case	County	Age	Gender	Travel related	Travel detail	Contact with a confirmed case	Jurisdiction	Date case counted
52,315	Lee	43	Male	No		Yes	FL resident	04/08/20
52,316	Lee	50	Female	No		No	FL resident	04/08/20
52,317	Lee	54	Male	No		No	FL resident	04/08/20
52,318	Lee	73	Female	No		Yes	FL resident	04/08/20
52,319	Lee	86	Male	Yes	NJ	Yes	FL resident	04/08/20
52,320	Lee	94	Female	Yes	FL; NJ	Yes	FL resident	04/08/20
52,321	Lee	83	Female	No		No	FL resident	04/08/20
52,322	Lee	66	Male	Yes	ARGENTINA; CA; CHILE; FL	No	FL resident	04/08/20
52,323	Lee	39	Female	No		Yes	FL resident	04/08/20
52,324	Lee	36	Female	No		Yes	FL resident	04/08/20
52,325	Lee	36	Male	Yes	FL; GA	Unknown	FL resident	04/08/20
52,326	Lee	42	Female	No		Yes	FL resident	04/08/20
52,327	Lee	48	Female	No		Yes	FL resident	04/08/20
52,328	Lee	36	Female	No		Yes	FL resident	04/08/20
52,329	Lee	50	Female	Yes	NY	No	FL resident	04/08/20
52,330	Lee	39	Male	No		Yes	FL resident	04/08/20
52,331	Lee	37	Male	No		Yes	FL resident	04/08/20
52,332	Lee	79	Female	No		Yes	FL resident	04/08/20
52,333	Lee	74	Male	No		No	FL resident	04/08/20
52,334	Lee	55	Female	Unknown		Yes	FL resident	04/08/20
52,335	Lee	29	Male	No		Yes	FL resident	04/08/20
52,336	Lee	44	Male	No		No	FL resident	04/08/20
52,337	Lee	30	Female	No		Yes	FL resident	04/08/20
52,338	Lee	87	Female	No		Unknown	FL resident	04/08/20
52,339	Lee	72	Male	No		Yes	FL resident	04/08/20
52,340	Lee	24	Male	No		Yes	FL resident	04/08/20
52,341	Lee	60	Female	No		Yes	FL resident	04/09/20
52,342	Lee	61	Female	No		Yes	FL resident	04/09/20
52,343	Lee	64	Male	No		Yes	FL resident	04/09/20
52,344	Lee	40	Female	No		Yes	FL resident	04/09/20
52,345	Lee	45	Female	No		No	FL resident	04/09/20
52,346	Lee	42	Male	No		Yes	FL resident	04/09/20
52,347	Lee	51	Female	No		Yes	FL resident	04/09/20
52,348	Lee	81	Female	No		Yes	FL resident	04/09/20
52,349	Lee	93	Male	No		No	FL resident	04/09/20
52,350	Lee	28	Male	No		No	FL resident	04/09/20
52,351	Lee	96	Male	No		Yes	FL resident	04/09/20
52,352	Lee	12	Female	No		Yes	FL resident	04/09/20
52,353	Lee	58	Male	No		Yes	FL resident	04/09/20
52,354	Lee	63	Female	No		Yes	FL resident	04/09/20
52,355	Lee	70	Male	No		No	FL resident	04/09/20
52,356	Lee	40	Male	No		Yes	FL resident	04/09/20
52,357	Lee	75	Male	No		Yes	FL resident	04/09/20
52,358	Lee	86	Female	No		Yes	FL resident	04/09/20
52,359	Lee	63	Female	No		No	FL resident	04/09/20
52,360	Lee	26	Female	No		Yes	FL resident	04/09/20
52,361	Lee	40	Female	No		Yes	FL resident	04/09/20
52,362	Lee	82	Male	No		No	FL resident	04/09/20
52,363	Lee	22	Female	No		No	FL resident	04/09/20
52,364	Lee	38	Male	No		Yes	FL resident	04/09/20
52,365	Lee	39	Male	No		No	FL resident	04/09/20
52,366	Lee	11	Female	No		Yes	FL resident	04/09/20
52,367	Lee	55	Male	No		Yes	FL resident	04/09/20
52,368	Lee	62	Male	No		No	FL resident	04/09/20
52,369	Lee	64	Male	No		Yes	FL resident	04/09/20
52,370	Lee	85	Female	No		Yes	FL resident	04/09/20
52,371	Lee	35	Female	No		No	FL resident	04/09/20
52,372	Lee	50	Female	No		Yes	FL resident	04/09/20
52,373	Lee	66	Male	No		Unknown	FL resident	04/09/20
52,374	Lee	49	Male	Unknown		Unknown	FL resident	04/09/20
52,375	Lee	60	Female	Yes	IL	Yes	FL resident	04/09/20
52,376	Lee	47	Female	No		Yes	FL resident	04/09/20

Coronavirus: line list of cases

Data verified as of Jun 18, 2020 at 10 AM

Data in this report are provisional and subject to change.

Case	County	Age	Gender	Travel related	Travel detail	Contact with a confirmed case	Jurisdiction	Date case counted
52,377	Lee	53	Female	No		Yes	FL resident	04/09/20
52,378	Lee	33	Male	Unknown		Yes	FL resident	04/09/20
52,379	Lee	88	Female	No		Yes	FL resident	04/09/20
52,380	Lee	49	Female	No		Yes	FL resident	04/09/20
52,381	Lee	79	Male	No		Yes	FL resident	04/09/20
52,382	Lee	67	Male	No		Yes	FL resident	04/09/20
52,383	Lee	23	Female	No		Yes	FL resident	04/09/20
52,384	Lee	66	Male	Unknown		Yes	FL resident	04/09/20
52,385	Lee	46	Male	Yes	NY	No	FL resident	04/09/20
52,386	Lee	52	Male	No		Yes	FL resident	04/10/20
52,387	Lee	68	Male	No		Yes	FL resident	04/10/20
52,388	Lee	24	Male	No		Yes	FL resident	04/10/20
52,389	Lee	57	Female	No		Yes	FL resident	04/10/20
52,390	Lee	68	Female	No		Yes	FL resident	04/10/20
52,391	Lee	54	Male	Unknown		Yes	FL resident	04/10/20
52,392	Lee	65	Female	No		Yes	FL resident	04/10/20
52,393	Lee	39	Male	No		No	FL resident	04/10/20
52,394	Lee	31	Female	No		Yes	FL resident	04/10/20
52,395	Lee	56	Male	No		Yes	FL resident	04/10/20
52,396	Lee	43	Female	No		Unknown	FL resident	04/10/20
52,397	Lee	23	Female	Unknown		Yes	FL resident	04/10/20
52,398	Lee	57	Female	No		Yes	FL resident	04/10/20
52,399	Lee	70	Female	No		Yes	FL resident	04/10/20
52,400	Lee	27	Male	No		Yes	FL resident	04/10/20
52,401	Lee	22	Female	No		Unknown	FL resident	04/10/20
52,402	Lee	27	Female	No			FL resident	04/10/20
52,403	Lee	46	Female	No		Yes	FL resident	04/10/20
52,404	Lee	57	Male	No		Yes	FL resident	04/10/20
52,405	Lee	32	Female	No		Yes	FL resident	04/10/20
52,406	Lee	71	Male	No		No	FL resident	04/10/20
52,407	Lee	55	Male	No		Yes	FL resident	04/10/20
52,408	Lee	70	Female	No		No	FL resident	04/10/20
52,409	Lee	26	Male	No		Yes	FL resident	04/10/20
52,410	Lee	31	Male	No		No	FL resident	04/10/20
52,411	Lee	21	Female	No		Yes	FL resident	04/10/20
52,412	Lee	27	Female	No		Yes	FL resident	04/10/20
52,413	Lee	48	Male	No		Unknown	FL resident	04/10/20
52,414	Lee	62	Male	No		Unknown	FL resident	04/10/20
52,415	Lee	70	Female	No		No	FL resident	04/10/20
52,416	Lee	15	Female	No		Yes	FL resident	04/10/20
52,417	Lee	38	Female	No		Yes	FL resident	04/10/20
52,418	Lee	20	Female	No		Unknown	FL resident	04/10/20
52,419	Lee	68	Female	No		Yes	FL resident	04/10/20
52,420	Lee	37	Male	No		Yes	FL resident	04/10/20
52,421	Lee	63	Female	No		Yes	FL resident	04/10/20
52,422	Lee	24	Female	Yes	FL; OH; SPAIN	Yes	FL resident	04/10/20
52,423	Lee	79	Male	No		Yes	FL resident	04/11/20
52,424	Lee	62	Male	No		Yes	FL resident	04/11/20
52,425	Lee	53	Female	No		Unknown	FL resident	04/11/20
52,426	Lee	39	Female	No		Yes	FL resident	04/11/20
52,427	Lee	19	Female	No		Yes	FL resident	04/11/20
52,428	Lee	47	Male	No		Yes	FL resident	04/11/20
52,429	Lee	46	Male	No		Yes	FL resident	04/11/20
52,430	Lee	53	Female	No		Yes	FL resident	04/11/20
52,431	Lee	54	Female	No		Yes	FL resident	04/11/20
52,432	Lee	54	Female	No		Yes	FL resident	04/11/20
52,433	Lee	64	Female	Unknown		Unknown	FL resident	04/11/20
52,434	Lee	71	Male	Unknown		Yes	FL resident	04/11/20
52,435	Lee	76	Female	No		Yes	FL resident	04/11/20
52,436	Lee	77	Male	Yes	EUROPE; FL	Yes	FL resident	04/11/20
52,437	Lee	93	Female	No		No	FL resident	04/11/20
52,438	Lee	3	Female	Unknown		Yes	FL resident	04/11/20

Coronavirus: line list of cases

Data verified as of Jun 18, 2020 at 10 AM

Data in this report are provisional and subject to change.

Case	County	Age	Gender	Travel related	Travel detail	Contact with a confirmed case	Jurisdiction	Date case counted
52,439	Lee	41	Male	No		Unknown	FL resident	04/11/20
52,440	Lee	55	Male	No		Yes	FL resident	04/11/20
52,441	Lee	40	Female	No		Yes	FL resident	04/11/20
52,442	Lee	40	Male	No		No	FL resident	04/11/20
52,443	Lee	32	Female	No		No	FL resident	04/11/20
52,444	Lee	20	Female	No		Yes	FL resident	04/11/20
52,445	Lee	50	Male	No		No	FL resident	04/11/20
52,446	Lee	17	Female	No		Yes	FL resident	04/11/20
52,447	Lee	35	Female	No		Unknown	FL resident	04/11/20
52,448	Lee	71	Male	Unknown			FL resident	04/11/20
52,449	Lee	52	Male	No		Yes	FL resident	04/11/20
52,450	Lee	46	Female	No		Yes	FL resident	04/11/20
52,451	Lee	26	Female	No		No	FL resident	04/11/20
52,452	Lee	32	Female	Yes	FL; PUERTO RICO	Yes	FL resident	04/12/20
52,453	Lee	47	Male	No		Yes	FL resident	04/12/20
52,454	Lee	46	Male	No		No	FL resident	04/12/20
52,455	Lee	43	Male	No		No	FL resident	04/12/20
52,456	Lee	47	Male	No		Yes	FL resident	04/12/20
52,457	Lee	55	Male	No		Unknown	FL resident	04/12/20
52,458	Lee	11	Male	No		Yes	FL resident	04/12/20
52,459	Lee	52	Male	No		Yes	FL resident	04/12/20
52,460	Lee	83	Male	No		Yes	FL resident	04/12/20
52,461	Lee	48	Female	No		No	FL resident	04/12/20
52,462	Lee	62	Male	No		Yes	FL resident	04/12/20
52,463	Lee	59	Female	No		Unknown	FL resident	04/12/20
52,464	Lee	51	Male	No		No	FL resident	04/12/20
52,465	Lee	24	Female	No		Yes	FL resident	04/12/20
52,466	Lee	23	Female	No		Yes	FL resident	04/12/20
52,467	Lee	22	Female	Unknown			FL resident	04/12/20
52,468	Lee	1	Female	No		Yes	FL resident	04/12/20
52,469	Lee	46	Female	No		Yes	FL resident	04/12/20
52,470	Lee	46	Female	No		Unknown	FL resident	04/12/20
52,471	Lee	38	Female	Unknown		Unknown	FL resident	04/13/20
52,472	Lee	31	Female	Unknown		Unknown	FL resident	04/13/20
52,473	Lee	60	Male	No		Yes	FL resident	04/13/20
52,474	Lee	32	Female	No		Yes	FL resident	04/13/20
52,475	Lee	53	Male	No		No	FL resident	04/13/20
52,476	Lee	19	Male	No		Yes	FL resident	04/13/20
52,477	Lee	82	Male	No		Yes	FL resident	04/13/20
52,478	Lee	97	Female	No		Yes	FL resident	04/13/20
52,479	Lee	34	Male	No		No	FL resident	04/13/20
52,480	Lee	45	Male	No		No	FL resident	04/13/20
52,481	Lee	21	Male	No		No	FL resident	04/13/20
52,482	Lee	31	Female	No		Yes	FL resident	04/13/20
52,483	Lee	42	Male	No		Yes	FL resident	04/13/20
52,484	Lee	35	Male	No		Yes	FL resident	04/13/20
52,485	Lee	35	Female	No		No	FL resident	04/13/20
52,486	Lee	73	Female	No		Yes	FL resident	04/13/20
52,487	Lee	24	Male	No		Yes	FL resident	04/13/20
52,488	Lee	61	Male	No		No	FL resident	04/13/20
52,489	Lee	28	Female	No		No	FL resident	04/13/20
52,490	Lee	67	Male	No		Yes	FL resident	04/13/20
52,491	Lee	61	Female	No		Yes	FL resident	04/14/20
52,492	Lee	45	Female	No		Yes	FL resident	04/14/20
52,493	Lee	58	Male	No		Yes	FL resident	04/14/20
52,494	Lee	39	Male	No		Yes	FL resident	04/14/20
52,495	Lee	50	Male	No		Yes	FL resident	04/14/20
52,496	Lee	38	Female	No		Yes	FL resident	04/14/20
52,497	Lee	47	Female	No		Unknown	FL resident	04/14/20
52,498	Lee	39	Male	No		Yes	FL resident	04/14/20
52,499	Lee	56	Male	No		No	FL resident	04/14/20
52,500	Lee	77	Male	No		Unknown	FL resident	04/14/20

Coronavirus: line list of cases

Data verified as of Jun 18, 2020 at 10 AM

Data in this report are provisional and subject to change.

Case	County	Age	Gender	Travel related	Travel detail	Contact with a confirmed case	Jurisdiction	Date case counted
52,501	Lee	25	Female	No		No	FL resident	04/14/20
52,502	Lee	71	Female	No		Yes	FL resident	04/14/20
52,503	Lee	54	Male	No		No	FL resident	04/14/20
52,504	Lee	64	Male	No		No	FL resident	04/14/20
52,505	Lee	44	Male	No		Unknown	FL resident	04/14/20
52,506	Lee	93	Male	No		Yes	FL resident	04/14/20
52,507	Lee	50	Female	No		Yes	FL resident	04/14/20
52,508	Lee	61	Male	No		Unknown	FL resident	04/14/20
52,509	Lee	52	Female	No		Yes	FL resident	04/15/20
52,510	Lee	52	Male	No		No	FL resident	04/15/20
52,511	Lee	25	Female	No		Yes	FL resident	04/15/20
52,512	Lee	11	Female	No		Yes	FL resident	04/15/20
52,513	Lee	45	Male	No		Yes	FL resident	04/15/20
52,514	Lee	36	Male	No		Yes	FL resident	04/15/20
52,515	Lee	39	Male	No		Unknown	FL resident	04/15/20
52,516	Lee	25	Male	No		Unknown	FL resident	04/15/20
52,517	Lee	24	Female	No		Unknown	FL resident	04/15/20
52,518	Lee	72	Male	No		Yes	FL resident	04/15/20
52,519	Lee	32	Male	No		No	FL resident	04/15/20
52,520	Lee	41	Male	No		No	FL resident	04/15/20
52,521	Lee	35	Female	No		Yes	FL resident	04/15/20
52,522	Lee	42	Female	No		No	FL resident	04/15/20
52,523	Lee	50	Female	No		Yes	FL resident	04/15/20
52,524	Lee	55	Male	No		Yes	FL resident	04/15/20
52,525	Lee	63	Male	No		Unknown	FL resident	04/16/20
52,526	Lee	26	Female	No		Yes	FL resident	04/16/20
52,527	Lee	89	Female	No		Yes	FL resident	04/16/20
52,528	Lee	40	Female	Unknown		Yes	FL resident	04/16/20
52,529	Lee	83	Male	No		Yes	FL resident	04/16/20
52,530	Lee	40	Female	No		Yes	FL resident	04/16/20
52,531	Lee	97	Female	No		No	FL resident	04/16/20
52,532	Lee	82	Male	No		Yes	FL resident	04/16/20
52,533	Lee	22	Male	No		Yes	FL resident	04/16/20
52,534	Lee	29	Male	No		Yes	FL resident	04/16/20
52,535	Lee	39	Male	Yes	GEORGIA; UNITED KINGDOM	No	FL resident	04/16/20
52,536	Lee	46	Male	No		Yes	FL resident	04/16/20
52,537	Lee	74	Male	No		No	FL resident	04/16/20
52,538	Lee	30	Female	No		Yes	FL resident	04/16/20
52,539	Lee	62	Female	No		Yes	FL resident	04/16/20
52,540	Lee	58	Male	No		Yes	FL resident	04/16/20
52,541	Lee	58	Male	No		Yes	FL resident	04/16/20
52,542	Lee	48	Male	No		Yes	FL resident	04/16/20
52,543	Lee	69	Male	No		Yes	FL resident	04/16/20
52,544	Lee	38	Female	No		No	FL resident	04/16/20
52,545	Lee	32	Male	No		Yes	FL resident	04/16/20
52,546	Lee	60	Female	No		Yes	FL resident	04/16/20
52,547	Lee	94	Male	No		Yes	FL resident	04/16/20
52,548	Lee	79	Male	No		Yes	FL resident	04/16/20
52,549	Lee	62	Male	No		Unknown	FL resident	04/16/20
52,550	Lee	67	Male	No		Yes	FL resident	04/16/20
52,551	Lee	72	Male	No		No	FL resident	04/16/20
52,552	Lee	57	Female	No		Yes	FL resident	04/16/20
52,553	Lee	51	Female	No		No	FL resident	04/16/20
52,554	Lee	69	Female	No		Yes	FL resident	04/16/20
52,555	Lee	19	Female	No		No	FL resident	04/16/20
52,556	Lee	38	Male	No		No	FL resident	04/17/20
52,557	Lee	35	Female	No		Unknown	FL resident	04/17/20
52,558	Lee	62	Female	Yes	EUROPE; FL; GA	No	FL resident	04/17/20
52,559	Lee	48	Female	No		Yes	FL resident	04/17/20
52,560	Lee	58	Male	No		No	FL resident	04/17/20
52,561	Lee	26	Male	No		Yes	FL resident	04/17/20
52,562	Lee	60	Male	No		Yes	FL resident	04/17/20

Coronavirus: line list of cases

Data verified as of Jun 18, 2020 at 10 AM

Data in this report are provisional and subject to change.

Case	County	Age	Gender	Travel related	Travel detail	Contact with a confirmed case	Jurisdiction	Date case counted
52,563	Lee	57	Male	No		Yes	FL resident	04/17/20
52,564	Lee	29	Male	No		Yes	FL resident	04/17/20
52,565	Lee	29	Male	No		No	FL resident	04/17/20
52,566	Lee	41	Female	No		No	FL resident	04/17/20
52,567	Lee	76	Male	No		Yes	FL resident	04/17/20
52,568	Lee	73	Male	No		Unknown	FL resident	04/17/20
52,569	Lee	77	Female	No		No	FL resident	04/18/20
52,570	Lee	1	Female	No		No	FL resident	04/18/20
52,571	Lee	45	Female	No		Yes	FL resident	04/18/20
52,572	Lee	56	Female	No		No	FL resident	04/18/20
52,573	Lee	30	Female	No		Yes	FL resident	04/18/20
52,574	Lee	47	Male	No			FL resident	04/18/20
52,575	Lee	70	Female	No		Yes	FL resident	04/18/20
52,576	Lee	73	Female	Yes	CA; FL; HI; MEXICO	Yes	FL resident	04/18/20
52,577	Lee	37	Male	No		Yes	FL resident	04/18/20
52,578	Lee	59	Male	No		Yes	FL resident	04/18/20
52,579	Lee	18	Female	No		No	FL resident	04/18/20
52,580	Lee	71	Male	No		Unknown	FL resident	04/18/20
52,581	Lee	47	Male	No		Yes	FL resident	04/18/20
52,582	Lee	68	Male	No		Unknown	FL resident	04/18/20
52,583	Lee	34	Female	No		Yes	FL resident	04/18/20
52,584	Lee	18	Female	No		Yes	FL resident	04/18/20
52,585	Lee	47	Female	No		Yes	FL resident	04/18/20
52,586	Lee	46	Male	No		Yes	FL resident	04/18/20
52,587	Lee	81	Female	No		No	FL resident	04/18/20
52,588	Lee	56	Female	No		Yes	FL resident	04/18/20
52,589	Lee	69	Male	No		Yes	FL resident	04/18/20
52,590	Lee	63	Female	No		Yes	FL resident	04/18/20
52,591	Lee	60	Male	Yes	FL; UNKNOWN	Yes	FL resident	04/19/20
52,592	Lee	50	Female	No		Yes	FL resident	04/19/20
52,593	Lee	32	Male	No		Yes	FL resident	04/19/20
52,594	Lee	55	Male	No		No	FL resident	04/19/20
52,595	Lee	71	Female	No		Yes	FL resident	04/19/20
52,596	Lee	21	Female	No		Yes	FL resident	04/19/20
52,597	Lee	28	Male	No		No	FL resident	04/19/20
52,598	Lee	73	Female	No		No	FL resident	04/19/20
52,599	Lee	20	Female	No		Yes	FL resident	04/19/20
52,600	Lee	28	Male	No		No	FL resident	04/19/20
52,601	Lee	34	Female	No			FL resident	04/19/20
52,602	Lee	27	Female	No		No	FL resident	04/19/20
52,603	Lee	42	Female	No		Yes	FL resident	04/19/20
52,604	Lee	42	Male	No		No	FL resident	04/19/20
52,605	Lee	39	Female	No		Yes	FL resident	04/19/20
52,606	Lee	80	Male	No		Unknown	FL resident	04/19/20
52,607	Lee	26	Female	No		No	FL resident	04/19/20
52,608	Lee	25	Male	No		Yes	FL resident	04/19/20
52,609	Lee	57	Male	No		No	FL resident	04/19/20
52,610	Lee	69	Female	Yes	CA	Yes	FL resident	04/19/20
52,611	Lee	52	Male	No		Yes	FL resident	04/19/20
52,612	Lee	92	Female	No		No	FL resident	04/19/20
52,613	Lee	60	Female	No		Yes	FL resident	04/19/20
52,614	Lee	64	Male	No		Unknown	FL resident	04/20/20
52,615	Lee	37	Male	No		Yes	FL resident	04/20/20
52,616	Lee	2	Male	No		Yes	FL resident	04/20/20
52,617	Lee	16	Male	No		Yes	FL resident	04/20/20
52,618	Lee	30	Male	No		Yes	FL resident	04/20/20
52,619	Lee	43	Female	No		Yes	FL resident	04/20/20
52,620	Lee	71	Female	No		No	FL resident	04/20/20
52,621	Lee	32	Female	No		Unknown	FL resident	04/20/20
52,622	Lee	23	Male	No		Yes	FL resident	04/20/20
52,623	Lee	41	Male	No		Yes	FL resident	04/20/20
52,624	Lee	78	Female	No		No	FL resident	04/21/20

Coronavirus: line list of cases

Data verified as of Jun 18, 2020 at 10 AM

Data in this report are provisional and subject to change.

Case	County	Age	Gender	Travel related	Travel detail	Contact with a confirmed case	Jurisdiction	Date case counted
52,625	Lee	27	Female	No		Yes	FL resident	04/21/20
52,626	Lee	47	Female	No		Yes	FL resident	04/21/20
52,627	Lee	71	Female	No		Yes	FL resident	04/21/20
52,628	Lee	52	Female	No		No	FL resident	04/21/20
52,629	Lee	86	Female	No		Unknown	FL resident	04/21/20
52,630	Lee	62	Female	No		Yes	FL resident	04/21/20
52,631	Lee	59	Female	No		Yes	FL resident	04/21/20
52,632	Lee	61	Female	Yes	FL; WI	No	FL resident	04/21/20
52,633	Lee	43	Male	No		No	FL resident	04/21/20
52,634	Lee	52	Female	No		Yes	FL resident	04/21/20
52,635	Lee	90	Female	No		Unknown	FL resident	04/21/20
52,636	Lee	52	Female	No		Yes	FL resident	04/21/20
52,637	Lee	56	Female	No		Yes	FL resident	04/22/20
52,638	Lee	64	Female	No		Unknown	FL resident	04/22/20
52,639	Lee	45	Female	No		Yes	FL resident	04/22/20
52,640	Lee	58	Female	No		No	FL resident	04/22/20
52,641	Lee	16	Male	No		Yes	FL resident	04/22/20
52,642	Lee	38	Male	No		Yes	FL resident	04/22/20
52,643	Lee	44	Male	No		Yes	FL resident	04/22/20
52,644	Lee	39	Male	No		Yes	FL resident	04/22/20
52,645	Lee	52	Male	No		Yes	FL resident	04/22/20
52,646	Lee	55	Female	No		Yes	FL resident	04/22/20
52,647	Lee	89	Male	No		Yes	FL resident	04/22/20
52,648	Lee	94	Female	No		No	FL resident	04/22/20
52,649	Lee	44	Female	No		Yes	FL resident	04/22/20
52,650	Lee	72	Male	Unknown		No	FL resident	04/22/20
52,651	Lee	77	Female	No		Unknown	FL resident	04/22/20
52,652	Lee	80	Female	No		Yes	FL resident	04/22/20
52,653	Lee	67	Male	No		Unknown	FL resident	04/22/20
52,654	Lee	50	Female	No		Yes	FL resident	04/22/20
52,655	Lee	73	Male	No		Unknown	FL resident	04/22/20
52,656	Lee	3	Male	No		Yes	FL resident	04/22/20
52,657	Lee	56	Female	No		Yes	FL resident	04/22/20
52,658	Lee	36	Male	No		Yes	FL resident	04/22/20
52,659	Lee	23	Female	No		Yes	FL resident	04/22/20
52,660	Lee	96	Female	No		Yes	FL resident	04/22/20
52,661	Lee	54	Male	No		Unknown	FL resident	04/22/20
52,662	Lee	27	Male	No		Yes	FL resident	04/22/20
52,663	Lee	14	Female	No		Yes	FL resident	04/22/20
52,664	Lee	87	Female	No		Yes	FL resident	04/23/20
52,665	Lee	39	Female	No		Yes	FL resident	04/23/20
52,666	Lee	38	Male	No		Yes	FL resident	04/23/20
52,667	Lee	48	Female	No		Yes	FL resident	04/23/20
52,668	Lee	47	Male	No		Yes	FL resident	04/23/20
52,669	Lee	63	Male	No		Yes	FL resident	04/23/20
52,670	Lee	36	Female	No		Unknown	FL resident	04/23/20
52,671	Lee	54	Female	No		Yes	FL resident	04/23/20
52,672	Lee	46	Female	No		Yes	FL resident	04/23/20
52,673	Lee	49	Male	No		Yes	FL resident	04/23/20
52,674	Lee	64	Female	No		Yes	FL resident	04/23/20
52,675	Lee	24	Male	No		Yes	FL resident	04/23/20
52,676	Lee	62	Male	No		Yes	FL resident	04/23/20
52,677	Lee	55	Female	No		No	FL resident	04/23/20
52,678	Lee	48	Male	No		Yes	FL resident	04/23/20
52,679	Lee	53	Male	No		Yes	FL resident	04/23/20
52,680	Lee	43	Female	No		Yes	FL resident	04/23/20
52,681	Lee	50	Female	No		Yes	FL resident	04/23/20
52,682	Lee	30	Male	No		Yes	FL resident	04/23/20
52,683	Lee	43	Female	No		Unknown	FL resident	04/23/20
52,684	Lee	59	Male	Yes	CT; FL; MN; MO; NJ; NY; OH; PA; SC	Yes	FL resident	04/23/20
52,685	Lee	41	Female	No		No	FL resident	04/23/20

Coronavirus: line list of cases

Data verified as of Jun 18, 2020 at 10 AM

Data in this report are provisional and subject to change.

Case	County	Age	Gender	Travel related	Travel detail	Contact with a confirmed case	Jurisdiction	Date case counted
52,686	Lee	37	Female	No		Yes	FL resident	04/23/20
52,687	Lee	46	Female	No		Yes	FL resident	04/23/20
52,688	Lee	62	Female	No		No	FL resident	04/23/20
52,689	Lee	50	Male	No		Yes	FL resident	04/23/20
52,690	Lee	34	Male	No		Yes	FL resident	04/23/20
52,691	Lee	44	Female	No		Yes	FL resident	04/23/20
52,692	Lee	25	Male	No		Yes	FL resident	04/23/20
52,693	Lee	72	Male	No		Yes	FL resident	04/23/20
52,694	Lee	58	Male	No		Yes	FL resident	04/23/20
52,695	Lee	33	Female	No		Unknown	FL resident	04/23/20
52,696	Lee	34	Male	No		No	FL resident	04/23/20
52,697	Lee	77	Male	Unknown			FL resident	04/23/20
52,698	Lee	50	Male	No		Yes	FL resident	04/23/20
52,699	Lee	2	Female	No		Yes	FL resident	04/23/20
52,700	Lee	68	Male	No		No	FL resident	04/23/20
52,701	Lee	55	Male	No		Yes	FL resident	04/23/20
52,702	Lee	49	Female	No		Unknown	FL resident	04/23/20
52,703	Lee	53	Female	No		Unknown	FL resident	04/23/20
52,704	Lee	91	Female	Unknown		Yes	FL resident	04/23/20
52,705	Lee	73	Female	No		Yes	FL resident	04/23/20
52,706	Lee	75	Male	No		Yes	FL resident	04/23/20
52,707	Lee	68	Male	No		Yes	FL resident	04/23/20
52,708	Lee	90	Female	No		No	FL resident	04/23/20
52,709	Lee	76	Male	No		No	FL resident	04/23/20
52,710	Lee	84	Male	No		Yes	FL resident	04/23/20
52,711	Lee	93	Female	No		No	FL resident	04/23/20
52,712	Lee	96	Female	No		No	FL resident	04/23/20
52,713	Lee	64	Male	No		Yes	FL resident	04/23/20
52,714	Lee	89	Female	No		Yes	FL resident	04/23/20
52,715	Lee	82	Female	No		Unknown	FL resident	04/23/20
52,716	Lee	56	Male	No		Yes	FL resident	04/23/20
52,717	Lee	83	Male	No		Unknown	FL resident	04/23/20
52,718	Lee	80	Male	No		Yes	FL resident	04/23/20
52,719	Lee	85	Female	No		Yes	FL resident	04/23/20
52,720	Lee	91	Male	No		Yes	FL resident	04/23/20
52,721	Lee	72	Male	No		Yes	FL resident	04/23/20
52,722	Lee	51	Male	No		Yes	FL resident	04/23/20
52,723	Lee	58	Male	No		Yes	FL resident	04/23/20
52,724	Lee	61	Male	No		Yes	FL resident	04/23/20
52,725	Lee	60	Male	No		Yes	FL resident	04/23/20
52,726	Lee	89	Female	No		Yes	FL resident	04/23/20
52,727	Lee	45	Male	No		Yes	FL resident	04/23/20
52,728	Lee	71	Male	Yes	FL; NY	No	FL resident	04/23/20
52,729	Lee	39	Female	No		Yes	FL resident	04/23/20
52,730	Lee	67	Male	No		Yes	FL resident	04/23/20
52,731	Lee	59	Female	No		Yes	FL resident	04/23/20
52,732	Lee	88	Female	No		Unknown	FL resident	04/23/20
52,733	Lee	43	Female	No		Unknown	FL resident	04/23/20
52,734	Lee	47	Female	No		Yes	FL resident	04/23/20
52,735	Lee	35	Female	No		Yes	FL resident	04/23/20
52,736	Lee	25	Male	No		No	FL resident	04/23/20
52,737	Lee	54	Female	No		Yes	FL resident	04/23/20
52,738	Lee	44	Male	No		Yes	FL resident	04/23/20
52,739	Lee	63	Male	Yes	FL; IA	No	FL resident	04/23/20
52,740	Lee	20	Male	No		Unknown	FL resident	04/23/20
52,741	Lee	82	Female	No		Yes	FL resident	04/23/20
52,742	Lee	58	Female	No		Yes	FL resident	04/23/20
52,743	Lee	45	Male	No		Yes	FL resident	04/23/20
52,744	Lee	34	Female	No		Yes	FL resident	04/23/20
52,745	Lee	21	Female	No		Yes	FL resident	04/23/20
52,746	Lee	57	Female	No		Yes	FL resident	04/23/20
52,747	Lee	0	Female	No		Yes	FL resident	04/23/20

Coronavirus: line list of cases

Data verified as of Jun 18, 2020 at 10 AM

Data in this report are provisional and subject to change.

Case	County	Age	Gender	Travel related	Travel detail	Contact with a confirmed case	Jurisdiction	Date case counted
52,748	Lee	51	Male	No		Unknown	FL resident	04/23/20
52,749	Lee	31	Female	No		Yes	FL resident	04/23/20
52,750	Lee	32	Female	Yes	FL; NY	Yes	FL resident	04/23/20
52,751	Lee	24	Male	No		Yes	FL resident	04/23/20
52,752	Lee	60	Male	No		Yes	FL resident	04/23/20
52,753	Lee	83	Male	No		Yes	FL resident	04/23/20
52,754	Lee	77	Female	No		Yes	FL resident	04/23/20
52,755	Lee	89	Female	No		Yes	FL resident	04/23/20
52,756	Lee	88	Female	No		Yes	FL resident	04/23/20
52,757	Lee	94	Female	No		Yes	FL resident	04/23/20
52,758	Lee	97	Female	No		Yes	FL resident	04/23/20
52,759	Lee	90	Female	Unknown		Yes	FL resident	04/23/20
52,760	Lee	94	Female	No		Yes	FL resident	04/23/20
52,761	Lee	86	Female	No		Yes	FL resident	04/23/20
52,762	Lee	53	Female	No		Yes	FL resident	04/23/20
52,763	Lee	69	Female	No		Yes	FL resident	04/23/20
52,764	Lee	95	Female	No		Unknown	FL resident	04/23/20
52,765	Lee	83	Male	No		Unknown	FL resident	04/23/20
52,766	Lee	48	Female	No		Unknown	FL resident	04/23/20
52,767	Lee	46	Female	No		No	FL resident	04/23/20
52,768	Lee	34	Male	No		No	FL resident	04/24/20
52,769	Lee	59	Male	No		Unknown	FL resident	04/24/20
52,770	Lee	71	Female	No		Yes	FL resident	04/24/20
52,771	Lee	53	Female	No		Unknown	FL resident	04/24/20
52,772	Lee	24	Female	No		Yes	FL resident	04/24/20
52,773	Lee	39	Female	No		Yes	FL resident	04/24/20
52,774	Lee	71	Female	No		Yes	FL resident	04/24/20
52,775	Lee	57	Male	No		No	FL resident	04/24/20
52,776	Lee	79	Male	No		Yes	FL resident	04/24/20
52,777	Lee	70	Female	No		No	FL resident	04/24/20
52,778	Lee	67	Female	No		Yes	FL resident	04/24/20
52,779	Lee	28	Male	No		Yes	FL resident	04/24/20
52,780	Lee	44	Female	No		Yes	FL resident	04/24/20
52,781	Lee	52	Male	No		Yes	FL resident	04/24/20
52,782	Lee	55	Female	No		Yes	FL resident	04/24/20
52,783	Lee	84	Male	Yes	CARIBBEAN; FL	Yes	FL resident	04/24/20
52,784	Lee	68	Male	No		Yes	FL resident	04/24/20
52,785	Lee	78	Female	Unknown		Yes	FL resident	04/24/20
52,786	Lee	27	Male	No		No	FL resident	04/24/20
52,787	Lee	94	Female	No		Unknown	FL resident	04/24/20
52,788	Lee	52	Male	No		Yes	FL resident	04/25/20
52,789	Lee	94	Female	No		Yes	FL resident	04/25/20
52,790	Lee	98	Male	No		Unknown	FL resident	04/25/20
52,791	Lee	37	Male	No		Yes	FL resident	04/25/20
52,792	Lee	27	Male	No		No	FL resident	04/25/20
52,793	Lee	49	Male	No		Yes	FL resident	04/25/20
52,794	Lee	40	Male	No		Unknown	FL resident	04/25/20
52,795	Lee	45	Female	No		Yes	FL resident	04/25/20
52,796	Lee	92	Male	No		Unknown	FL resident	04/25/20
52,797	Lee	56	Female	No		Yes	FL resident	04/25/20
52,798	Lee	90	Female	No		Yes	FL resident	04/25/20
52,799	Lee	92	Male	No		Yes	FL resident	04/25/20
52,800	Lee	85	Male	Unknown		Unknown	FL resident	04/25/20
52,801	Lee	82	Male	No		Unknown	FL resident	04/25/20
52,802	Lee	81	Female	No		Yes	FL resident	04/25/20
52,803	Lee	50	Female	No		No	FL resident	04/25/20
52,804	Lee	56	Female	No		Yes	FL resident	04/25/20
52,805	Lee	94	Female	No		No	FL resident	04/25/20
52,806	Lee	55	Female	No		Yes	FL resident	04/25/20
52,807	Lee	47	Male	No		No	FL resident	04/26/20
52,808	Lee	59	Female	No		Yes	FL resident	04/26/20
52,809	Lee	45	Female	No		No	FL resident	04/26/20

Coronavirus: line list of cases

Data verified as of Jun 18, 2020 at 10 AM

Data in this report are provisional and subject to change.

Case	County	Age	Gender	Travel related	Travel detail	Contact with a confirmed case	Jurisdiction	Date case counted
52,810	Lee	49	Male	No		Yes	FL resident	04/26/20
52,811	Lee	23	Female	No		Yes	FL resident	04/26/20
52,812	Lee	34	Male	No		Yes	FL resident	04/26/20
52,813	Lee	25	Female	No		Yes	FL resident	04/26/20
52,814	Lee	85	Female	No		No	FL resident	04/26/20
52,815	Lee	58	Male	No		Yes	FL resident	04/26/20
52,816	Lee	38	Male	No			FL resident	04/26/20
52,817	Lee	17	Male	No		Yes	FL resident	04/26/20
52,818	Lee	90	Female	No		Yes	FL resident	04/26/20
52,819	Lee	31	Female	No		Yes	FL resident	04/27/20
52,820	Lee	45	Female	No		No	FL resident	04/27/20
52,821	Lee	81	Female	No		Yes	FL resident	04/27/20
52,822	Lee	95	Male	No		Yes	FL resident	04/27/20
52,823	Lee	93	Female	No		Yes	FL resident	04/27/20
52,824	Lee	58	Female	No		No	FL resident	04/27/20
52,825	Lee	31	Female	No		No	FL resident	04/27/20
52,826	Lee	83	Female	No		Yes	FL resident	04/27/20
52,827	Lee	21	Male	No		Yes	FL resident	04/27/20
52,828	Lee	92	Male	No		Unknown	FL resident	04/27/20
52,829	Lee	44	Female	No		Yes	FL resident	04/27/20
52,830	Lee	85	Female	No		Yes	FL resident	04/27/20
52,831	Lee	45	Male	No		Unknown	FL resident	04/27/20
52,832	Lee	57	Male	No		Yes	FL resident	04/27/20
52,833	Lee	73	Female	No		Yes	FL resident	04/27/20
52,834	Lee	65	Female	No		Yes	FL resident	04/27/20
52,835	Lee	90	Female	No		Unknown	FL resident	04/27/20
52,836	Lee	85	Female	No		No	FL resident	04/27/20
52,837	Lee	75	Male	No		Yes	FL resident	04/27/20
52,838	Lee	96	Female	No		No	FL resident	04/27/20
52,839	Lee	87	Female	No		Unknown	FL resident	04/27/20
52,840	Lee	31	Female	No		Unknown	FL resident	04/28/20
52,841	Lee	65	Female	No		Yes	FL resident	04/28/20
52,842	Lee	26	Female	No		Yes	FL resident	04/28/20
52,843	Lee	36	Female	No		Yes	FL resident	04/28/20
52,844	Lee	44	Female	No		No	FL resident	04/28/20
52,845	Lee	37	Female	No		No	FL resident	04/28/20
52,846	Lee	46	Male	Unknown		No	FL resident	04/28/20
52,847	Lee	38	Male	No		Yes	FL resident	04/28/20
52,848	Lee	49	Male	Yes	FL; HONG KONG; KY	Yes	FL resident	04/28/20
52,849	Lee	52	Male	No		No	FL resident	04/28/20
52,850	Lee	57	Male	No		Yes	FL resident	04/28/20
52,851	Lee	69	Male	No		Unknown	FL resident	04/28/20
52,852	Lee	96	Female	No		Yes	FL resident	04/28/20
52,853	Lee	65	Female	No		Yes	FL resident	04/29/20
52,854	Lee	84	Male	No		Yes	FL resident	04/29/20
52,855	Lee	90	Female	No		No	FL resident	04/29/20
52,856	Lee	70	Female	No		Yes	FL resident	04/29/20
52,857	Lee	50	Female	No		Yes	FL resident	04/29/20
52,858	Lee	44	Female	No		No	FL resident	04/29/20
52,859	Lee	68	Female	No		Yes	FL resident	04/29/20
52,860	Lee	52	Female	No		No	FL resident	04/29/20
52,861	Lee	18	Male	No		No	FL resident	04/29/20
52,862	Lee	89	Female	No		Yes	FL resident	04/29/20
52,863	Lee	41	Female	No		Unknown	FL resident	04/29/20
52,864	Lee	49	Female	No		Yes	FL resident	04/29/20
52,865	Lee	50	Female	No		Yes	FL resident	04/29/20
52,866	Lee	37	Male	No		No	FL resident	04/29/20
52,867	Lee	37	Female	No		Yes	FL resident	04/29/20
52,868	Lee	33	Male	No		Unknown	FL resident	04/29/20
52,869	Lee	27	Male	No		Yes	FL resident	04/30/20
52,870	Lee	56	Male	No		Yes	FL resident	04/30/20
52,871	Lee	57	Female	No		Yes	FL resident	04/30/20

Coronavirus: line list of cases

Data verified as of Jun 18, 2020 at 10 AM

Data in this report are provisional and subject to change.

Case	County	Age	Gender	Travel related	Travel detail	Contact with a confirmed case	Jurisdiction	Date case counted
52,872	Lee	43	Female	No		No	FL resident	04/30/20
52,873	Lee	91	Female	Unknown		No	FL resident	04/30/20
52,874	Lee	86	Male	No		Unknown	FL resident	04/30/20
52,875	Lee	35	Female	No		Yes	FL resident	04/30/20
52,876	Lee	86	Female	No		Unknown	FL resident	04/30/20
52,877	Lee	56	Female	No		Yes	FL resident	04/30/20
52,878	Lee	78	Male	No		Yes	FL resident	04/30/20
52,879	Lee	40	Male	No		No	FL resident	04/30/20
52,880	Lee	43	Female	No		Unknown	FL resident	04/30/20
52,881	Lee	33	Male	No		Yes	FL resident	04/30/20
52,882	Lee	20	Male	No		Yes	FL resident	04/30/20
52,883	Lee	48	Male	No		Yes	FL resident	04/30/20
52,884	Lee	74	Female	No		Yes	FL resident	04/30/20
52,885	Lee	24	Female	No		Unknown	FL resident	04/30/20
52,886	Lee	66	Female	No		Yes	FL resident	04/30/20
52,887	Lee	41	Male	No		No	FL resident	04/30/20
52,888	Lee	52	Female	No		Unknown	FL resident	04/30/20
52,889	Lee	45	Female	No		Unknown	FL resident	04/30/20
52,890	Lee	82	Female	No		No	FL resident	04/30/20
52,891	Lee	52	Male	No		No	FL resident	04/30/20
52,892	Lee	15	Female	No		Yes	FL resident	04/30/20
52,893	Lee	49	Male	No		Yes	FL resident	04/30/20
52,894	Lee	31	Female	No		No	FL resident	04/30/20
52,895	Lee	40	Male	No		Unknown	FL resident	04/30/20
52,896	Lee	62	Male	Yes	FL; NY	Yes	FL resident	04/30/20
52,897	Lee	49	Male	No		Yes	FL resident	04/30/20
52,898	Lee	70	Female	No		Unknown	FL resident	04/30/20
52,899	Lee	85	Male	No		Yes	FL resident	04/30/20
52,900	Lee	27	Female	No		Yes	FL resident	04/30/20
52,901	Lee	55	Male	No		Yes	FL resident	04/30/20
52,902	Lee	54	Female	No		Yes	FL resident	04/30/20
52,903	Lee	63	Female	No		Yes	FL resident	04/30/20
52,904	Lee	53	Female	No		No	FL resident	04/30/20
52,905	Lee	63	Female	No		Yes	FL resident	04/30/20
52,906	Lee	55	Female	No		Yes	FL resident	04/30/20
52,907	Lee	62	Male	No		Unknown	FL resident	04/30/20
52,908	Lee	54	Female	No		Yes	FL resident	04/30/20
52,909	Lee	63	Male	No		Yes	FL resident	04/30/20
52,910	Lee	45	Female	No		Yes	FL resident	04/30/20
52,911	Lee	35	Female	No		Unknown	FL resident	04/30/20
52,912	Lee	33	Female	No		Yes	FL resident	04/30/20
52,913	Lee	41	Female	No		Yes	FL resident	04/30/20
52,914	Lee	48	Female	No		Yes	FL resident	05/01/20
52,915	Lee	47	Female	No		Yes	FL resident	05/01/20
52,916	Lee	95	Male	No		Yes	FL resident	05/01/20
52,917	Lee	18	Male	No		Yes	FL resident	05/01/20
52,918	Lee	0	Male	No		No	FL resident	05/01/20
52,919	Lee	56	Male	No		Yes	FL resident	05/01/20
52,920	Lee	22	Male	No		No	FL resident	05/01/20
52,921	Lee	8	Female	No		Yes	FL resident	05/01/20
52,922	Lee	60	Female	No		Yes	FL resident	05/01/20
52,923	Lee	37	Female	No		Yes	FL resident	05/01/20
52,924	Lee	96	Female	No		Yes	FL resident	05/01/20
52,925	Lee	43	Male	No		Yes	FL resident	05/01/20
52,926	Lee	26	Female	No		No	FL resident	05/01/20
52,927	Lee	64	Male	No		Yes	FL resident	05/02/20
52,928	Lee	72	Male	No		Yes	FL resident	05/02/20
52,929	Lee	90	Female	No		Yes	FL resident	05/02/20
52,930	Lee	92	Female	No		Yes	FL resident	05/02/20
52,931	Lee	88	Female	No		No	FL resident	05/02/20
52,932	Lee	83	Female	No		No	FL resident	05/02/20
52,933	Lee	75	Female	No		Yes	FL resident	05/02/20

Coronavirus: line list of cases

Data verified as of Jun 18, 2020 at 10 AM

Data in this report are provisional and subject to change.

Case	County	Age	Gender	Travel related	Travel detail	Contact with a confirmed case	Jurisdiction	Date case counted
52,934	Lee	79	Female	No		No	FL resident	05/02/20
52,935	Lee	64	Female	No		No	FL resident	05/02/20
52,936	Lee	43	Female	No		Yes	FL resident	05/02/20
52,937	Lee	73	Male	No		Yes	FL resident	05/02/20
52,938	Lee	83	Female	No		Yes	FL resident	05/02/20
52,939	Lee	91	Female	No		Yes	FL resident	05/02/20
52,940	Lee	76	Male	Yes	ARGENTINA; BARBADOS; CHILE; FL	Unknown	FL resident	05/02/20
52,941	Lee	94	Male	No		Yes	FL resident	05/02/20
52,942	Lee	32	Female	No		Unknown	FL resident	05/02/20
52,943	Lee	33	Male	No		Yes	FL resident	05/02/20
52,944	Lee	76	Male	No		No	FL resident	05/02/20
52,945	Lee	42	Female	No		Yes	FL resident	05/02/20
52,946	Lee	70	Male	No		Yes	FL resident	05/02/20
52,947	Lee	89	Female	No		No	FL resident	05/02/20
52,948	Lee	92	Female	No		No	FL resident	05/02/20
52,949	Lee	98	Male	No		Yes	FL resident	05/02/20
52,950	Lee	88	Male	No		Yes	FL resident	05/02/20
52,951	Lee	81	Female	No		Yes	FL resident	05/02/20
52,952	Lee	69	Female	No		No	FL resident	05/02/20
52,953	Lee	78	Female	No		Yes	FL resident	05/02/20
52,954	Lee	76	Female	No		No	FL resident	05/02/20
52,955	Lee	86	Female	No		No	FL resident	05/02/20
52,956	Lee	76	Female	No		Yes	FL resident	05/02/20
52,957	Lee	80	Male	No		No	FL resident	05/02/20
52,958	Lee	101	Female	No		Yes	FL resident	05/02/20
52,959	Lee	78	Male	No		Yes	FL resident	05/02/20
52,960	Lee	78	Male	No		Yes	FL resident	05/02/20
52,961	Lee	86	Male	No		Yes	FL resident	05/02/20
52,962	Lee	38	Male	No		Yes	FL resident	05/02/20
52,963	Lee	18	Male	No		Yes	FL resident	05/02/20
52,964	Lee	22	Female	No		Yes	FL resident	05/02/20
52,965	Lee	86	Female	No		Yes	FL resident	05/03/20
52,966	Lee	38	Female	No		Yes	FL resident	05/03/20
52,967	Lee	72	Male	No		Unknown	FL resident	05/03/20
52,968	Lee	65	Male	No		No	FL resident	05/03/20
52,969	Lee	73	Male	No		No	FL resident	05/03/20
52,970	Lee	55	Female	No		Yes	FL resident	05/03/20
52,971	Lee	51	Male	No		Yes	FL resident	05/03/20
52,972	Lee	38	Female	No		Yes	FL resident	05/03/20
52,973	Lee	94	Male	No		No	FL resident	05/03/20
52,974	Lee	54	Female	No		Yes	FL resident	05/03/20
52,975	Lee	93	Female	No		No	FL resident	05/03/20
52,976	Lee	95	Male	No		Yes	FL resident	05/03/20
52,977	Lee	64	Male	No		Yes	FL resident	05/03/20
52,978	Lee	64	Female	No		Yes	FL resident	05/04/20
52,979	Lee	49	Male	Unknown		Yes	FL resident	05/04/20
52,980	Lee	72	Male	Unknown		Yes	FL resident	05/04/20
52,981	Lee	49	Male	Unknown		Yes	FL resident	05/04/20
52,982	Lee	80	Male	No		Yes	FL resident	05/04/20
52,983	Lee	18	Male	No		Yes	FL resident	05/04/20
52,984	Lee	16	Female	No		Yes	FL resident	05/04/20
52,985	Lee	51	Male	No		Yes	FL resident	05/04/20
52,986	Lee	44	Male	No		Yes	FL resident	05/04/20
52,987	Lee	87	Female	No		Yes	FL resident	05/04/20
52,988	Lee	88	Female	No		Yes	FL resident	05/04/20
52,989	Lee	23	Female	No		No	FL resident	05/04/20
52,990	Lee	89	Female	No		No	FL resident	05/04/20
52,991	Lee	42	Female	No		Yes	FL resident	05/04/20
52,992	Lee	60	Female	No		Unknown	FL resident	05/04/20
52,993	Lee	56	Female	No		Yes	FL resident	05/04/20
52,994	Lee	66	Male	No		Unknown	FL resident	05/04/20

Coronavirus: line list of cases

Data verified as of Jun 18, 2020 at 10 AM

Data in this report are provisional and subject to change.

Case	County	Age	Gender	Travel related	Travel detail	Contact with a confirmed case	Jurisdiction	Date case counted
52,995	Lee	87	Female	No		Yes	FL resident	05/04/20
52,996	Lee	25	Male	No		Yes	FL resident	05/04/20
52,997	Lee	34	Male	No		Yes	FL resident	05/04/20
52,998	Lee	81	Male	No		No	FL resident	05/04/20
52,999	Lee	79	Female	No		Yes	FL resident	05/04/20
53,000	Lee	54	Male	No		Unknown	FL resident	05/04/20
53,001	Lee	84	Male	No		Yes	FL resident	05/04/20
53,002	Lee	60	Male	No		Yes	FL resident	05/04/20
53,003	Lee	38	Female	No		Yes	FL resident	05/04/20
53,004	Lee	54	Female	No		Unknown	FL resident	05/04/20
53,005	Lee	19	Female	No		No	FL resident	05/04/20
53,006	Lee	85	Male	No		Unknown	FL resident	05/05/20
53,007	Lee	81	Male	No		No	FL resident	05/05/20
53,008	Lee	30	Female	No		Unknown	FL resident	05/05/20
53,009	Lee	96	Female	No		Yes	FL resident	05/05/20
53,010	Lee	31	Male	No		Unknown	FL resident	05/05/20
53,011	Lee	72	Male	No		Unknown	FL resident	05/05/20
53,012	Lee	87	Female	No		Yes	FL resident	05/05/20
53,013	Lee	99	Male	No		Yes	FL resident	05/05/20
53,014	Lee	60	Male	No		Unknown	FL resident	05/05/20
53,015	Lee	33	Male	No		Yes	FL resident	05/05/20
53,016	Lee	30	Male	No		Unknown	FL resident	05/05/20
53,017	Lee	39	Female	No		Yes	FL resident	05/05/20
53,018	Lee	86	Female	No		Unknown	FL resident	05/05/20
53,019	Lee	52	Female	No		Yes	FL resident	05/05/20
53,020	Lee	94	Female	No		Yes	FL resident	05/05/20
53,021	Lee	26	Female	No		Yes	FL resident	05/05/20
53,022	Lee	51	Male	No		Yes	FL resident	05/05/20
53,023	Lee	90	Male	No		Yes	FL resident	05/05/20
53,024	Lee	86	Female	No		Yes	FL resident	05/06/20
53,025	Lee	31	Female	Unknown		Unknown	FL resident	05/06/20
53,026	Lee	57	Female	No		Yes	FL resident	05/06/20
53,027	Lee	76	Female	No		No	FL resident	05/06/20
53,028	Lee	9	Male	No		Yes	FL resident	05/06/20
53,029	Lee	57	Female	No		Yes	FL resident	05/06/20
53,030	Lee	67	Male	No		Yes	FL resident	05/06/20
53,031	Lee	90	Male	No		No	FL resident	05/06/20
53,032	Lee	50	Female	No		Yes	FL resident	05/06/20
53,033	Lee	54	Male	No		Yes	FL resident	05/06/20
53,034	Lee	67	Male	No		Yes	FL resident	05/06/20
53,035	Lee	65	Male	No		Yes	FL resident	05/06/20
53,036	Lee	24	Male	No		Yes	FL resident	05/06/20
53,037	Lee	75	Female	No		Yes	FL resident	05/06/20
53,038	Lee	58	Male	Yes	FL; MD	Yes	FL resident	05/06/20
53,039	Lee	52	Female	No		Yes	FL resident	05/06/20
53,040	Lee	85	Female	No		No	FL resident	05/06/20
53,041	Lee	90	Female	No		No	FL resident	05/06/20
53,042	Lee	80	Female	No		Unknown	FL resident	05/06/20
53,043	Lee	44	Male	No		Unknown	FL resident	05/06/20
53,044	Lee	98	Female	No		No	FL resident	05/06/20
53,045	Lee	80	Male	No		No	FL resident	05/06/20
53,046	Lee	86	Female	No		Unknown	FL resident	05/06/20
53,047	Lee	91	Male	No		Unknown	FL resident	05/06/20
53,048	Lee	90	Female	No		Unknown	FL resident	05/06/20
53,049	Lee	66	Female	No		No	FL resident	05/06/20
53,050	Lee	91	Female	No		Yes	FL resident	05/06/20
53,051	Lee	88	Female	No		No	FL resident	05/06/20
53,052	Lee	55	Female	Unknown			FL resident	05/06/20
53,053	Lee	31	Male	No		Unknown	FL resident	05/06/20
53,054	Lee	67	Female	Yes	FL; NC	Yes	FL resident	05/07/20
53,055	Lee	22	Female	No		Yes	FL resident	05/07/20
53,056	Lee	65	Male	No		Yes	FL resident	05/07/20

Coronavirus: line list of cases

Data verified as of Jun 18, 2020 at 10 AM

Data in this report are provisional and subject to change.

Case	County	Age	Gender	Travel related	Travel detail	Contact with a confirmed case	Jurisdiction	Date case counted
53,057	Lee	21	Male	No		Yes	FL resident	05/07/20
53,058	Lee	71	Female	No		Yes	FL resident	05/07/20
53,059	Lee	66	Male	Yes	FL; GA; MA	No	FL resident	05/07/20
53,060	Lee	78	Male	No		Yes	FL resident	05/07/20
53,061	Lee	89	Female	No		Yes	FL resident	05/07/20
53,062	Lee	43	Female	No			FL resident	05/07/20
53,063	Lee	90	Male	No		Yes	FL resident	05/07/20
53,064	Lee	68	Male	No		No	FL resident	05/07/20
53,065	Lee	71	Female	No		Yes	FL resident	05/07/20
53,066	Lee	38	Female	No		Yes	FL resident	05/08/20
53,067	Lee	64	Female	No		Unknown	FL resident	05/08/20
53,068	Lee	76	Male	No		Yes	FL resident	05/08/20
53,069	Lee	74	Female	No		No	FL resident	05/08/20
53,070	Lee	44	Female	No		Yes	FL resident	05/08/20
53,071	Lee	37	Male	No		Unknown	FL resident	05/08/20
53,072	Lee	65	Female	No		Yes	FL resident	05/08/20
53,073	Lee	24	Male	No		Yes	FL resident	05/08/20
53,074	Lee	24	Female	No		Yes	FL resident	05/08/20
53,075	Lee	47	Female	No		Yes	FL resident	05/08/20
53,076	Lee	61	Male	No		Unknown	FL resident	05/08/20
53,077	Lee	46	Male	No		No	FL resident	05/09/20
53,078	Lee	50	Female	No		Yes	FL resident	05/09/20
53,079	Lee	51	Male	No		Yes	FL resident	05/09/20
53,080	Lee	31	Female	No		Yes	FL resident	05/09/20
53,081	Lee	21	Female	No		Yes	FL resident	05/09/20
53,082	Lee	55	Female	No		Yes	FL resident	05/09/20
53,083	Lee	46	Male	No		Yes	FL resident	05/09/20
53,084	Lee	28	Female	No		Yes	FL resident	05/09/20
53,085	Lee	35	Male	No		Unknown	FL resident	05/09/20
53,086	Lee	35	Male	No		Yes	FL resident	05/09/20
53,087	Lee	54	Male	No		Unknown	FL resident	05/09/20
53,088	Lee	33	Female	No		Yes	FL resident	05/09/20
53,089	Lee	36	Female	No		Yes	FL resident	05/09/20
53,090	Lee	43	Female	No		No	FL resident	05/09/20
53,091	Lee	30	Male	No		Yes	FL resident	05/09/20
53,092	Lee	54	Male	No		Yes	FL resident	05/09/20
53,093	Lee	74	Female	No		No	FL resident	05/09/20
53,094	Lee	48	Male	Yes	FL; NY	No	FL resident	05/09/20
53,095	Lee	59	Male	No		Unknown	FL resident	05/09/20
53,096	Lee	53	Male	No		Yes	FL resident	05/09/20
53,097	Lee	0	Male	No		Yes	FL resident	05/09/20
53,098	Lee	23	Female	No		No	FL resident	05/09/20
53,099	Lee	48	Female	Unknown		Yes	FL resident	05/09/20
53,100	Lee	38	Male	No		No	FL resident	05/09/20
53,101	Lee	57	Male	No		Yes	FL resident	05/09/20
53,102	Lee	48	Female	Unknown		Yes	FL resident	05/09/20
53,103	Lee	59	Female	No		Yes	FL resident	05/09/20
53,104	Lee	36	Female	No		Yes	FL resident	05/09/20
53,105	Lee	40	Female	No		Yes	FL resident	05/09/20
53,106	Lee	51	Male	No		No	FL resident	05/09/20
53,107	Lee	65	Male	No		Yes	FL resident	05/09/20
53,108	Lee	26	Male	No		Yes	FL resident	05/09/20
53,109	Lee	49	Female	No		No	FL resident	05/09/20
53,110	Lee	76	Male	No		Yes	FL resident	05/09/20
53,111	Lee	91	Female	No		Yes	FL resident	05/09/20
53,112	Lee	98	Male	No		Unknown	FL resident	05/09/20
53,113	Lee	47	Male	No		Yes	FL resident	05/09/20
53,114	Lee	38	Male	No		Yes	FL resident	05/10/20
53,115	Lee	49	Male	No		Yes	FL resident	05/10/20
53,116	Lee	92	Female	No		No	FL resident	05/10/20
53,117	Lee	45	Female	No		No	FL resident	05/10/20
53,118	Lee	36	Female	No		Yes	FL resident	05/10/20

Coronavirus: line list of cases

Data verified as of Jun 18, 2020 at 10 AM

Data in this report are provisional and subject to change.

Case	County	Age	Gender	Travel related	Travel detail	Contact with a confirmed case	Jurisdiction	Date case counted
53,119	Lee	31	Female	No		No	FL resident	05/10/20
53,120	Lee	44	Female	No		Yes	FL resident	05/10/20
53,121	Lee	32	Female	No		Yes	FL resident	05/10/20
53,122	Lee	65	Male	Yes	FL; PA	Yes	FL resident	05/10/20
53,123	Lee	36	Female	No		Yes	FL resident	05/10/20
53,124	Lee	84	Female	No		No	FL resident	05/10/20
53,125	Lee	56	Female	No		Yes	FL resident	05/10/20
53,126	Lee	87	Female	No		Yes	FL resident	05/10/20
53,127	Lee	97	Female	Unknown		Yes	FL resident	05/10/20
53,128	Lee	35	Female	No		Yes	FL resident	05/10/20
53,129	Lee	59	Female	No		Yes	FL resident	05/10/20
53,130	Lee	51	Female	No		Yes	FL resident	05/10/20
53,131	Lee	29	Female	No		Yes	FL resident	05/11/20
53,132	Lee	25	Female	No		Yes	FL resident	05/11/20
53,133	Lee	42	Female	No		Yes	FL resident	05/11/20
53,134	Lee	31	Male	No		Yes	FL resident	05/11/20
53,135	Lee	31	Female	No		Yes	FL resident	05/11/20
53,136	Lee	29	Female	No		Yes	FL resident	05/11/20
53,137	Lee	56	Male	No		Yes	FL resident	05/11/20
53,138	Lee	26	Female	No		Yes	FL resident	05/11/20
53,139	Lee	43	Female	No		Yes	FL resident	05/11/20
53,140	Lee	35	Male	No		Unknown	FL resident	05/12/20
53,141	Lee	39	Male	No		Yes	FL resident	05/12/20
53,142	Lee	64	Male	No		Yes	FL resident	05/12/20
53,143	Lee	56	Female	No		Yes	FL resident	05/12/20
53,144	Lee	46	Male	No		Yes	FL resident	05/12/20
53,145	Lee	83	Male	Yes	FL; HI	No	FL resident	05/12/20
53,146	Lee	71	Female	No		Yes	FL resident	05/12/20
53,147	Lee	66	Female	No		Yes	FL resident	05/12/20
53,148	Lee	61	Female	No		Unknown	FL resident	05/12/20
53,149	Lee	49	Male	No		Yes	FL resident	05/12/20
53,150	Lee	58	Male	No		No	FL resident	05/12/20
53,151	Lee	66	Female	No		Yes	FL resident	05/12/20
53,152	Lee	50	Female	No		Unknown	FL resident	05/12/20
53,153	Lee	73	Male	No		Yes	FL resident	05/12/20
53,154	Lee	55	Female	No		Yes	FL resident	05/12/20
53,155	Lee	53	Female	No		No	FL resident	05/12/20
53,156	Lee	66	Male	No		Unknown	FL resident	05/12/20
53,157	Lee	57	Male	No		Yes	FL resident	05/12/20
53,158	Lee	57	Female	No		No	FL resident	05/12/20
53,159	Lee	74	Male	No		Unknown	FL resident	05/12/20
53,160	Lee	77	Male	No		No	FL resident	05/12/20
53,161	Lee	26	Female	No		Yes	FL resident	05/12/20
53,162	Lee	81	Female	No		Unknown	FL resident	05/12/20
53,163	Lee	39	Female	No		Yes	FL resident	05/12/20
53,164	Lee	46	Male	No		Yes	FL resident	05/12/20
53,165	Lee	86	Female	No		Yes	FL resident	05/12/20
53,166	Lee	45	Male	No		No	FL resident	05/12/20
53,167	Lee	42	Male	No		Yes	FL resident	05/12/20
53,168	Lee	55	Female	No		Yes	FL resident	05/12/20
53,169	Lee	57	Female	No		Yes	FL resident	05/12/20
53,170	Lee	53	Female	No		Yes	FL resident	05/12/20
53,171	Lee	90	Female	No		No	FL resident	05/12/20
53,172	Lee	58	Male	No		Yes	FL resident	05/12/20
53,173	Lee	78	Male	No		No	FL resident	05/12/20
53,174	Lee	43	Male	No		No	FL resident	05/12/20
53,175	Lee	19	Female	No		Unknown	FL resident	05/12/20
53,176	Lee	31	Male	No		Yes	FL resident	05/13/20
53,177	Lee	48	Female	No		Yes	FL resident	05/13/20
53,178	Lee	49	Female	Yes	CA; FL	Yes	FL resident	05/13/20
53,179	Lee	91	Female	No		No	FL resident	05/13/20
53,180	Lee	56	Male	No		Yes	FL resident	05/13/20

Coronavirus: line list of cases

Data verified as of Jun 18, 2020 at 10 AM

Data in this report are provisional and subject to change.

Case	County	Age	Gender	Travel related	Travel detail	Contact with a confirmed case	Jurisdiction	Date case counted
53,181	Lee	59	Female	No		Yes	FL resident	05/13/20
53,182	Lee	49	Female	No		Yes	FL resident	05/13/20
53,183	Lee	56	Male	No		Yes	FL resident	05/13/20
53,184	Lee	89	Female	No		No	FL resident	05/13/20
53,185	Lee	21	Male	Unknown		Yes	FL resident	05/13/20
53,186	Lee	24	Male	No		Yes	FL resident	05/13/20
53,187	Lee	20	Female	No		Yes	FL resident	05/13/20
53,188	Lee	27	Male	No		Unknown	FL resident	05/13/20
53,189	Lee	69	Female	No		No	FL resident	05/13/20
53,190	Lee	40	Female	Yes	FL; NY	Unknown	FL resident	05/13/20
53,191	Lee	67	Male	No		Yes	FL resident	05/13/20
53,192	Lee	45	Female	No		Yes	FL resident	05/13/20
53,193	Lee	29	Female	No		Yes	FL resident	05/13/20
53,194	Lee	20	Male	No		Yes	FL resident	05/13/20
53,195	Lee	31	Female	No		Yes	FL resident	05/13/20
53,196	Lee	68	Female	No		No	FL resident	05/13/20
53,197	Lee	80	Male	No		Yes	FL resident	05/14/20
53,198	Lee	91	Female	No		No	FL resident	05/14/20
53,199	Lee	66	Female	No		Unknown	FL resident	05/14/20
53,200	Lee	70	Female	No		Yes	FL resident	05/14/20
53,201	Lee	76	Male	No		No	FL resident	05/14/20
53,202	Lee	86	Male	No		Unknown	FL resident	05/14/20
53,203	Lee	76	Male	No		Yes	FL resident	05/14/20
53,204	Lee	48	Male	No		Yes	FL resident	05/14/20
53,205	Lee	52	Male	No		Yes	FL resident	05/14/20
53,206	Lee	47	Male	No		Yes	FL resident	05/14/20
53,207	Lee	92	Female	No		No	FL resident	05/14/20
53,208	Lee	56	Male	No		No	FL resident	05/14/20
53,209	Lee	60	Male	No		Unknown	FL resident	05/14/20
53,210	Lee	93	Female	No		Yes	FL resident	05/14/20
53,211	Lee	48	Male	No		No	FL resident	05/14/20
53,212	Lee	45	Male	No		Unknown	FL resident	05/14/20
53,213	Lee	44	Male	No		No	FL resident	05/14/20
53,214	Lee	52	Female	No		Yes	FL resident	05/14/20
53,215	Lee	23	Male	No		Unknown	FL resident	05/14/20
53,216	Lee	54	Male	No		Yes	FL resident	05/14/20
53,217	Lee	30	Female	No		Yes	FL resident	05/14/20
53,218	Lee	34	Male	No		Yes	FL resident	05/14/20
53,219	Lee	32	Male	No		Yes	FL resident	05/14/20
53,220	Lee	76	Male	No		No	FL resident	05/14/20
53,221	Lee	47	Female	No		Yes	FL resident	05/14/20
53,222	Lee	51	Male	No		Yes	FL resident	05/14/20
53,223	Lee	66	Female	No		No	FL resident	05/14/20
53,224	Lee	37	Female	No		Unknown	FL resident	05/14/20
53,225	Lee	46	Female	No		Yes	FL resident	05/14/20
53,226	Lee	46	Male	No		No	FL resident	05/14/20
53,227	Lee	62	Female	No		Yes	FL resident	05/15/20
53,228	Lee	37	Male	No		Yes	FL resident	05/15/20
53,229	Lee	83	Female	No		No	FL resident	05/15/20
53,230	Lee	101	Female	No		Yes	FL resident	05/15/20
53,231	Lee	52	Female	No		Yes	FL resident	05/15/20
53,232	Lee	53	Female	No		Yes	FL resident	05/15/20
53,233	Lee	50	Female	No		Yes	FL resident	05/15/20
53,234	Lee	56	Female	No		Yes	FL resident	05/15/20
53,235	Lee	88	Female	No		Yes	FL resident	05/15/20
53,236	Lee	27	Female	No		Yes	FL resident	05/15/20
53,237	Lee	59	Female	No		Unknown	FL resident	05/15/20
53,238	Lee	51	Female	No		Yes	FL resident	05/15/20
53,239	Lee	22	Female	No		No	FL resident	05/15/20
53,240	Lee	57	Male	No		Yes	FL resident	05/15/20
53,241	Lee	31	Male	No		Unknown	FL resident	05/16/20
53,242	Lee	65	Female	No		Yes	FL resident	05/16/20

Coronavirus: line list of cases

Data verified as of Jun 18, 2020 at 10 AM

Data in this report are provisional and subject to change.

Case	County	Age	Gender	Travel related	Travel detail	Contact with a confirmed case	Jurisdiction	Date case counted
53,243	Lee	51	Female	No		Yes	FL resident	05/16/20
53,244	Lee	20	Male	No		Yes	FL resident	05/16/20
53,245	Lee	72	Female	No		No	FL resident	05/16/20
53,246	Lee	57	Female	No		No	FL resident	05/16/20
53,247	Lee	60	Female	No		No	FL resident	05/16/20
53,248	Lee	19	Female	No		Yes	FL resident	05/16/20
53,249	Lee	29	Female	No		Yes	FL resident	05/16/20
53,250	Lee	28	Female	No		Yes	FL resident	05/16/20
53,251	Lee	22	Male	No		Unknown	FL resident	05/16/20
53,252	Lee	54	Female	No		Yes	FL resident	05/16/20
53,253	Lee	45	Male	No		Unknown	FL resident	05/16/20
53,254	Lee	88	Female	No		Yes	FL resident	05/16/20
53,255	Lee	63	Male	No		Yes	FL resident	05/16/20
53,256	Lee	92	Female	No		Yes	FL resident	05/16/20
53,257	Lee	70	Male	No		Yes	FL resident	05/16/20
53,258	Lee	72	Female	No		Yes	FL resident	05/16/20
53,259	Lee	71	Male	No		No	FL resident	05/16/20
53,260	Lee	73	Female	No		Yes	FL resident	05/16/20
53,261	Lee	92	Female	No		Unknown	FL resident	05/16/20
53,262	Lee	80	Female	No		Yes	FL resident	05/16/20
53,263	Lee	99	Female	No		Yes	FL resident	05/16/20
53,264	Lee	72	Male	No		Unknown	FL resident	05/16/20
53,265	Lee	83	Female	No		Unknown	FL resident	05/16/20
53,266	Lee	101	Female	No		Unknown	FL resident	05/16/20
53,267	Lee	87	Female	No		Yes	FL resident	05/16/20
53,268	Lee	91	Female	No		Yes	FL resident	05/16/20
53,269	Lee	85	Female	No		Unknown	FL resident	05/16/20
53,270	Lee	70	Female	No		Unknown	FL resident	05/16/20
53,271	Lee	87	Female	No		Yes	FL resident	05/16/20
53,272	Lee	75	Female	No		Unknown	FL resident	05/16/20
53,273	Lee	79	Female	No		Unknown	FL resident	05/16/20
53,274	Lee	83	Male	No		Yes	FL resident	05/16/20
53,275	Lee	75	Female	No		Yes	FL resident	05/16/20
53,276	Lee	84	Male	No		Yes	FL resident	05/16/20
53,277	Lee	96	Female	No		Yes	FL resident	05/16/20
53,278	Lee	92	Female	No		Yes	FL resident	05/16/20
53,279	Lee	57	Female	No		Yes	FL resident	05/16/20
53,280	Lee	67	Male	No		Yes	FL resident	05/16/20
53,281	Lee	63	Male	No		Yes	FL resident	05/16/20
53,282	Lee	85	Female	No		Unknown	FL resident	05/16/20
53,283	Lee	80	Female	No		Yes	FL resident	05/16/20
53,284	Lee	92	Female	No		Yes	FL resident	05/16/20
53,285	Lee	97	Female	No		Yes	FL resident	05/16/20
53,286	Lee	88	Female	No		Yes	FL resident	05/16/20
53,287	Lee	78	Female	No		Yes	FL resident	05/16/20
53,288	Lee	70	Male	No		Unknown	FL resident	05/16/20
53,289	Lee	70	Female	No		Yes	FL resident	05/16/20
53,290	Lee	80	Female	No		Unknown	FL resident	05/16/20
53,291	Lee	90	Female	No		Yes	FL resident	05/16/20
53,292	Lee	65	Male	No		Yes	FL resident	05/16/20
53,293	Lee	75	Female	No		Yes	FL resident	05/16/20
53,294	Lee	83	Female	No		Yes	FL resident	05/16/20
53,295	Lee	72	Female	No		Unknown	FL resident	05/16/20
53,296	Lee	75	Female	No		Yes	FL resident	05/16/20
53,297	Lee	76	Female	No		Yes	FL resident	05/16/20
53,298	Lee	84	Female	No		Yes	FL resident	05/16/20
53,299	Lee	36	Male	No		Yes	FL resident	05/17/20
53,300	Lee	18	Male	No		Yes	FL resident	05/17/20
53,301	Lee	49	Male	No		No	FL resident	05/17/20
53,302	Lee	19	Male	Unknown		Yes	FL resident	05/17/20
53,303	Lee	32	Female	Yes	FL; MA	Yes	FL resident	05/17/20
53,304	Lee	18	Female	No		Yes	FL resident	05/17/20

Coronavirus: line list of cases

Data verified as of Jun 18, 2020 at 10 AM

Data in this report are provisional and subject to change.

Case	County	Age	Gender	Travel related	Travel detail	Contact with a confirmed case	Jurisdiction	Date case counted
53,305	Lee	71	Male	Unknown		No	FL resident	05/17/20
53,306	Lee	60	Male	No		Yes	FL resident	05/17/20
53,307	Lee	60	Male	No		No	FL resident	05/17/20
53,308	Lee	48	Female	Unknown		Yes	FL resident	05/17/20
53,309	Lee	39	Female	No		Yes	FL resident	05/17/20
53,310	Lee	39	Female	No		Yes	FL resident	05/17/20
53,311	Lee	60	Female	No		Yes	FL resident	05/17/20
53,312	Lee	36	Female	No		Unknown	FL resident	05/17/20
53,313	Lee	33	Male	No		Yes	FL resident	05/17/20
53,314	Lee	74	Male	No		Yes	FL resident	05/17/20
53,315	Lee	29	Male	No		Yes	FL resident	05/17/20
53,316	Lee	57	Male	Unknown		Unknown	FL resident	05/17/20
53,317	Lee	62	Female	No		Yes	FL resident	05/17/20
53,318	Lee	68	Male	No		Yes	FL resident	05/17/20
53,319	Lee	64	Female	No		Yes	FL resident	05/17/20
53,320	Lee	50	Female	No		Yes	FL resident	05/17/20
53,321	Lee	69	Female	No		Unknown	FL resident	05/18/20
53,322	Lee	13	Male	No		Yes	FL resident	05/18/20
53,323	Lee	8	Male	No		Yes	FL resident	05/18/20
53,324	Lee	68	Female	No		Yes	FL resident	05/18/20
53,325	Lee	63	Female	No		Yes	FL resident	05/18/20
53,326	Lee	65	Female	No		Yes	FL resident	05/18/20
53,327	Lee	91	Male	No		Unknown	FL resident	05/18/20
53,328	Lee	16	Male	No		Yes	FL resident	05/18/20
53,329	Lee	46	Male	No		Yes	FL resident	05/18/20
53,330	Lee	10	Female	No		Yes	FL resident	05/18/20
53,331	Lee	78	Male	Unknown		No	FL resident	05/18/20
53,332	Lee	38	Female	No		Yes	FL resident	05/18/20
53,333	Lee	48	Male	No		Yes	FL resident	05/18/20
53,334	Lee	77	Female	No		Yes	FL resident	05/18/20
53,335	Lee	8	Female	No		Yes	FL resident	05/18/20
53,336	Lee	86	Female	No		Yes	FL resident	05/18/20
53,337	Lee	52	Female	Unknown		Unknown	FL resident	05/18/20
53,338	Lee	44	Female	No		Yes	FL resident	05/18/20
53,339	Lee	40	Male	No		Yes	FL resident	05/18/20
53,340	Lee	44	Female	No		Yes	FL resident	05/18/20
53,341	Lee	18	Male	No		Yes	FL resident	05/18/20
53,342	Lee	46	Female	No		Unknown	FL resident	05/18/20
53,343	Lee	25	Female	No		Yes	FL resident	05/18/20
53,344	Lee	67	Male	No		Yes	FL resident	05/18/20
53,345	Lee	56	Female	No		Unknown	FL resident	05/18/20
53,346	Lee	71	Female	No		Unknown	FL resident	05/18/20
53,347	Lee	85	Female	No		Yes	FL resident	05/18/20
53,348	Lee	67	Male	No		Unknown	FL resident	05/18/20
53,349	Lee	83	Female	No		Unknown	FL resident	05/18/20
53,350	Lee	36	Female	No		No	FL resident	05/18/20
53,351	Lee	81	Male	No		No	FL resident	05/18/20
53,352	Lee	19	Male	No		Yes	FL resident	05/18/20
53,353	Lee	47	Male	No		Yes	FL resident	05/18/20
53,354	Lee	32	Male	No		Yes	FL resident	05/18/20
53,355	Lee	57	Male	Unknown			FL resident	05/18/20
53,356	Lee	58	Male	No		Unknown	FL resident	05/18/20
53,357	Lee	32	Male	Unknown		Yes	FL resident	05/18/20
53,358	Lee	66	Female	No		Yes	FL resident	05/18/20
53,359	Lee	41	Male	No		Yes	FL resident	05/18/20
53,360	Lee	36	Female	No		Yes	FL resident	05/18/20
53,361	Lee	92	Female	No		Unknown	FL resident	05/19/20
53,362	Lee	49	Female	No		Yes	FL resident	05/19/20
53,363	Lee	84	Female	No		Yes	FL resident	05/19/20
53,364	Lee	49	Female	No		Yes	FL resident	05/19/20
53,365	Lee	46	Male	No		No	FL resident	05/19/20
53,366	Lee	89	Female	Unknown		Yes	FL resident	05/19/20

Coronavirus: line list of cases

Data verified as of Jun 18, 2020 at 10 AM

Data in this report are provisional and subject to change.

Case	County	Age	Gender	Travel related	Travel detail	Contact with a confirmed case	Jurisdiction	Date case counted
53,367	Lee	36	Female	No		Yes	FL resident	05/19/20
53,368	Lee	73	Female	No		Yes	FL resident	05/19/20
53,369	Lee	67	Male	No		Yes	FL resident	05/19/20
53,370	Lee	77	Female	No		No	FL resident	05/19/20
53,371	Lee	54	Male	No		Unknown	FL resident	05/19/20
53,372	Lee	68	Male	No		Yes	FL resident	05/19/20
53,373	Lee	16	Male	No		Yes	FL resident	05/19/20
53,374	Lee	88	Female	No		Unknown	FL resident	05/19/20
53,375	Lee	21	Female	No		Yes	FL resident	05/19/20
53,376	Lee	91	Female	No		Yes	FL resident	05/19/20
53,377	Lee	77	Female	No		Unknown	FL resident	05/19/20
53,378	Lee	98	Female	No		Unknown	FL resident	05/19/20
53,379	Lee	87	Male	No		Unknown	FL resident	05/19/20
53,380	Lee	49	Female	No		Yes	FL resident	05/19/20
53,381	Lee	68	Female	No		Yes	FL resident	05/20/20
53,382	Lee	49	Male	No		Yes	FL resident	05/20/20
53,383	Lee	55	Female	No		Yes	FL resident	05/20/20
53,384	Lee	85	Male	No		Yes	FL resident	05/20/20
53,385	Lee	31	Female	No		No	FL resident	05/20/20
53,386	Lee	43	Female	No		Yes	FL resident	05/20/20
53,387	Lee	75	Male	No		No	FL resident	05/20/20
53,388	Lee	64	Female	No		No	FL resident	05/20/20
53,389	Lee	96	Female	No		Yes	FL resident	05/20/20
53,390	Lee	55	Male	No		Unknown	FL resident	05/20/20
53,391	Lee	2	Male	No		Yes	FL resident	05/20/20
53,392	Lee	23	Female	No		Yes	FL resident	05/20/20
53,393	Lee	89	Female	No		Yes	FL resident	05/20/20
53,394	Lee	38	Female	No		Yes	FL resident	05/20/20
53,395	Lee	30	Female	Unknown		Unknown	FL resident	05/20/20
53,396	Lee	5	Female	No		Yes	FL resident	05/20/20
53,397	Lee	14	Male	Unknown		Yes	FL resident	05/20/20
53,398	Lee	62	Male	No		Yes	FL resident	05/20/20
53,399	Lee	55	Female	No		Unknown	FL resident	05/20/20
53,400	Lee	87	Male	No		Yes	FL resident	05/20/20
53,401	Lee	40	Female	No		Unknown	FL resident	05/20/20
53,402	Lee	96	Male	No		Yes	FL resident	05/20/20
53,403	Lee	98	Female	No		Yes	FL resident	05/20/20
53,404	Lee	85	Female	No		Yes	FL resident	05/20/20
53,405	Lee	2	Male	No		Yes	FL resident	05/20/20
53,406	Lee	46	Female	No		Yes	FL resident	05/20/20
53,407	Lee	44	Female	No		Yes	FL resident	05/20/20
53,408	Lee	35	Female	No		Yes	FL resident	05/20/20
53,409	Lee	52	Female	Unknown		Unknown	FL resident	05/20/20
53,410	Lee	29	Male	No		Yes	FL resident	05/20/20
53,411	Lee	58	Female	No		No	FL resident	05/20/20
53,412	Lee	43	Female	No			FL resident	05/20/20
53,413	Lee	61	Female	No		Yes	FL resident	05/20/20
53,414	Lee	80	Male	Yes	FL; NJ	Unknown	FL resident	05/20/20
53,415	Lee	48	Female	No		Yes	FL resident	05/20/20
53,416	Lee	26	Female	No			FL resident	05/20/20
53,417	Lee	36	Male	No		Yes	FL resident	05/20/20
53,418	Lee	59	Male	No		Yes	FL resident	05/20/20
53,419	Lee	18	Male	No		Yes	FL resident	05/20/20
53,420	Lee	39	Female	No		Yes	FL resident	05/20/20
53,421	Lee	42	Male	No		Yes	FL resident	05/20/20
53,422	Lee	24	Male	Unknown		Unknown	FL resident	05/20/20
53,423	Lee	62	Female	No		No	FL resident	05/20/20
53,424	Lee	32	Male	No		No	FL resident	05/20/20
53,425	Lee	38	Male	No		No	FL resident	05/20/20
53,426	Lee	59	Female	No		Yes	FL resident	05/21/20
53,427	Lee	41	Male	No		Yes	FL resident	05/21/20
53,428	Lee	66	Female	Unknown		Yes	FL resident	05/21/20

Coronavirus: line list of cases

Data verified as of Jun 18, 2020 at 10 AM

Data in this report are provisional and subject to change.

Case	County	Age	Gender	Travel related	Travel detail	Contact with a confirmed case	Jurisdiction	Date case counted
53,429	Lee	72	Male	No		No	FL resident	05/21/20
53,430	Lee	62	Male	No		Yes	FL resident	05/21/20
53,431	Lee	58	Male	No		No	FL resident	05/21/20
53,432	Lee	17	Female	No		Unknown	FL resident	05/21/20
53,433	Lee	94	Male	No		No	FL resident	05/21/20
53,434	Lee	71	Female	No		Yes	FL resident	05/21/20
53,435	Lee	15	Female	No		Yes	FL resident	05/21/20
53,436	Lee	62	Male	No		Unknown	FL resident	05/21/20
53,437	Lee	86	Male	Unknown		Unknown	FL resident	05/21/20
53,438	Lee	61	Female	No		No	FL resident	05/21/20
53,439	Lee	16	Male	No		Yes	FL resident	05/21/20
53,440	Lee	16	Female	No		Yes	FL resident	05/21/20
53,441	Lee	84	Male	No		Unknown	FL resident	05/21/20
53,442	Lee	36	Female	No		No	FL resident	05/21/20
53,443	Lee	50	Male	No		Yes	FL resident	05/21/20
53,444	Lee	35	Male	No		Unknown	FL resident	05/21/20
53,445	Lee	37	Female	No		Yes	FL resident	05/21/20
53,446	Lee	32	Female	No		No	FL resident	05/21/20
53,447	Lee	47	Male	No		Yes	FL resident	05/21/20
53,448	Lee	52	Female	No		Yes	FL resident	05/21/20
53,449	Lee	41	Male	No		No	FL resident	05/21/20
53,450	Lee	24	Female	No		Yes	FL resident	05/21/20
53,451	Lee	1	Female	No		Yes	FL resident	05/21/20
53,452	Lee	53	Female	No		Yes	FL resident	05/21/20
53,453	Lee	63	Female	No		Unknown	FL resident	05/21/20
53,454	Lee	41	Female	No		Yes	FL resident	05/21/20
53,455	Lee	48	Female	No		Unknown	FL resident	05/21/20
53,456	Lee	57	Female	No		Unknown	FL resident	05/21/20
53,457	Lee	56	Male	No		Unknown	FL resident	05/21/20
53,458	Lee	57	Female	No		Unknown	FL resident	05/21/20
53,459	Lee	40	Female	No		Unknown	FL resident	05/22/20
53,460	Lee	71	Male	No		Unknown	FL resident	05/22/20
53,461	Lee	93	Female	No		Unknown	FL resident	05/22/20
53,462	Lee	62	Female	No		Unknown	FL resident	05/22/20
53,463	Lee	92	Female	No		No	FL resident	05/22/20
53,464	Lee	83	Male	No		Unknown	FL resident	05/22/20
53,465	Lee	72	Male	No		Unknown	FL resident	05/22/20
53,466	Lee	43	Female	No		Yes	FL resident	05/22/20
53,467	Lee	65	Female	No		Yes	FL resident	05/22/20
53,468	Lee	51	Female	No		Yes	FL resident	05/22/20
53,469	Lee	53	Male	No		Unknown	FL resident	05/22/20
53,470	Lee	55	Male	No		Yes	FL resident	05/22/20
53,471	Lee	39	Female	No		Yes	FL resident	05/22/20
53,472	Lee	56	Female	Unknown		Unknown	FL resident	05/22/20
53,473	Lee	42	Female	No		Yes	FL resident	05/22/20
53,474	Lee	47	Female	No		Yes	FL resident	05/22/20
53,475	Lee	27	Male	No		Unknown	FL resident	05/22/20
53,476	Lee	35	Female	No		Unknown	FL resident	05/22/20
53,477	Lee	18	Female	No		Yes	FL resident	05/22/20
53,478	Lee	25	Female	No		Yes	FL resident	05/22/20
53,479	Lee	29	Female	No			FL resident	05/22/20
53,480	Lee	51	Male	No		Yes	FL resident	05/22/20
53,481	Lee	52	Female	No		Yes	FL resident	05/22/20
53,482	Lee	57	Female	No		Yes	FL resident	05/22/20
53,483	Lee	37	Female	No		Unknown	FL resident	05/22/20
53,484	Lee	0	Male	No		Yes	FL resident	05/22/20
53,485	Lee	64	Female	No		No	FL resident	05/22/20
53,486	Lee	94	Female	No		Yes	FL resident	05/22/20
53,487	Lee	17	Female	No		Yes	FL resident	05/22/20
53,488	Lee	17	Male	No		Yes	FL resident	05/22/20
53,489	Lee	50	Male	No		Yes	FL resident	05/22/20
53,490	Lee	22	Male	No		Unknown	FL resident	05/22/20

Coronavirus: line list of cases

Data verified as of Jun 18, 2020 at 10 AM

Data in this report are provisional and subject to change.

Case	County	Age	Gender	Travel related	Travel detail	Contact with a confirmed case	Jurisdiction	Date case counted
53,491	Lee	86	Female	No		Yes	FL resident	05/22/20
53,492	Lee	86	Male	No		Yes	FL resident	05/22/20
53,493	Lee	76	Male	No		Yes	FL resident	05/22/20
53,494	Lee	22	Female	No		Yes	FL resident	05/22/20
53,495	Lee	92	Female	No		Yes	FL resident	05/22/20
53,496	Lee	59	Female	No		Unknown	FL resident	05/22/20
53,497	Lee	88	Male	No		No	FL resident	05/22/20
53,498	Lee	4	Male	No		Yes	FL resident	05/22/20
53,499	Lee	0	Female	No		Yes	FL resident	05/22/20
53,500	Lee	51	Female	No		Yes	FL resident	05/22/20
53,501	Lee	18	Female	Unknown		Unknown	FL resident	05/22/20
53,502	Lee	57	Female	No		Yes	FL resident	05/22/20
53,503	Lee	30	Male	No		Yes	FL resident	05/22/20
53,504	Lee	59	Male	No		Yes	FL resident	05/22/20
53,505	Lee	32	Female	No		Yes	FL resident	05/22/20
53,506	Lee	43	Female	No		Unknown	FL resident	05/22/20
53,507	Lee	12	Female	No		Yes	FL resident	05/22/20
53,508	Lee	28	Female	No		Yes	FL resident	05/22/20
53,509	Lee	69	Male	No		Unknown	FL resident	05/22/20
53,510	Lee	41	Male	No		No	FL resident	05/22/20
53,511	Lee	77	Female	No		Yes	FL resident	05/22/20
53,512	Lee	37	Female	No		Yes	FL resident	05/22/20
53,513	Lee	46	Male	Unknown		Unknown	FL resident	05/22/20
53,514	Lee	42	Male	Unknown		Unknown	FL resident	05/22/20
53,515	Lee	89	Male	No		Yes	FL resident	05/22/20
53,516	Lee	41	Female	No		Yes	FL resident	05/22/20
53,517	Lee	54	Female	Unknown		Unknown	FL resident	05/22/20
53,518	Lee	50	Female	No		Yes	FL resident	05/22/20
53,519	Lee	91	Female	No		Yes	FL resident	05/23/20
53,520	Lee	65	Female	No		No	FL resident	05/23/20
53,521	Lee	61	Female	Yes	FL; VA	No	FL resident	05/23/20
53,522	Lee	90	Female	No		Yes	FL resident	05/23/20
53,523	Lee	89	Female	No		Yes	FL resident	05/23/20
53,524	Lee	2	Male	No		Yes	FL resident	05/23/20
53,525	Lee	26	Male	No		Yes	FL resident	05/23/20
53,526	Lee	54	Female	No		Unknown	FL resident	05/23/20
53,527	Lee	30	Male	No		Yes	FL resident	05/23/20
53,528	Lee	49	Male	No		No	FL resident	05/23/20
53,529	Lee	32	Male	No		No	FL resident	05/23/20
53,530	Lee	61	Male	No		Unknown	FL resident	05/23/20
53,531	Lee	69	Male	No		Yes	FL resident	05/23/20
53,532	Lee	42	Female	No		Yes	FL resident	05/23/20
53,533	Lee	90	Female	No		Yes	FL resident	05/23/20
53,534	Lee	44	Male	No		Yes	FL resident	05/23/20
53,535	Lee	81	Male	No		Yes	FL resident	05/23/20
53,536	Lee	42	Male	No		No	FL resident	05/23/20
53,537	Lee	23	Female	No		Yes	FL resident	05/24/20
53,538	Lee	28	Female	No		Yes	FL resident	05/24/20
53,539	Lee	25	Female	No		Yes	FL resident	05/24/20
53,540	Lee	47	Female	No		Yes	FL resident	05/24/20
53,541	Lee	61	Male	No		Unknown	FL resident	05/24/20
53,542	Lee	10	Male	No		Yes	FL resident	05/24/20
53,543	Lee	38	Male	No		Yes	FL resident	05/24/20
53,544	Lee	80	Female	No		Yes	FL resident	05/24/20
53,545	Lee	41	Male	No		Yes	FL resident	05/24/20
53,546	Lee	59	Female	No		No	FL resident	05/24/20
53,547	Lee	80	Female	No		Yes	FL resident	05/24/20
53,548	Lee	45	Female	No		No	FL resident	05/24/20
53,549	Lee	30	Male	No		Yes	FL resident	05/24/20
53,550	Lee	60	Male	No		No	FL resident	05/24/20
53,551	Lee	64	Male	No		Yes	FL resident	05/24/20
53,552	Lee	25	Male	No		Yes	FL resident	05/24/20

Coronavirus: line list of cases

Data verified as of Jun 18, 2020 at 10 AM

Data in this report are provisional and subject to change.

Case	County	Age	Gender	Travel related	Travel detail	Contact with a confirmed case	Jurisdiction	Date case counted
53,553	Lee	62	Male	No		Unknown	FL resident	05/24/20
53,554	Lee	39	Male	No		No	FL resident	05/24/20
53,555	Lee	28	Male	No		Yes	FL resident	05/24/20
53,556	Lee	54	Male	No		Yes	FL resident	05/24/20
53,557	Lee	58	Female	Unknown		Unknown	FL resident	05/24/20
53,558	Lee	60	Female	No		Unknown	FL resident	05/24/20
53,559	Lee	43	Female	No		Yes	FL resident	05/24/20
53,560	Lee	57	Male	No		Unknown	FL resident	05/24/20
53,561	Lee	57	Female	No		No	FL resident	05/24/20
53,562	Lee	54	Male	No		Yes	FL resident	05/24/20
53,563	Lee	8	Female	No		Yes	FL resident	05/24/20
53,564	Lee	58	Female	Unknown		Yes	FL resident	05/24/20
53,565	Lee	54	Male	No		Yes	FL resident	05/24/20
53,566	Lee	44	Female	No		Yes	FL resident	05/24/20
53,567	Lee	59	Male	No		Yes	FL resident	05/24/20
53,568	Lee	29	Female	Unknown		Unknown	FL resident	05/24/20
53,569	Lee	51	Female	No		Yes	FL resident	05/24/20
53,570	Lee	26	Female	No		No	FL resident	05/25/20
53,571	Lee	33	Female	No		Yes	FL resident	05/25/20
53,572	Lee	41	Female	No		Yes	FL resident	05/25/20
53,573	Lee	48	Female	No		Yes	FL resident	05/25/20
53,574	Lee	77	Male	No		Yes	FL resident	05/25/20
53,575	Lee	36	Male	Unknown		Yes	FL resident	05/25/20
53,576	Lee	74	Male	Unknown		Yes	FL resident	05/25/20
53,577	Lee	23	Male	No		Unknown	FL resident	05/25/20
53,578	Lee	57	Male	No		Yes	FL resident	05/25/20
53,579	Lee	73	Female	No		Yes	FL resident	05/26/20
53,580	Lee	45	Male	No		Yes	FL resident	05/26/20
53,581	Lee	41	Female	No		Yes	FL resident	05/26/20
53,582	Lee	39	Male	No		Yes	FL resident	05/26/20
53,583	Lee	20	Male	No		Yes	FL resident	05/26/20
53,584	Lee	48	Female	No		Yes	FL resident	05/26/20
53,585	Lee	52	Male	No		Unknown	FL resident	05/26/20
53,586	Lee	50	Male	No		Yes	FL resident	05/26/20
53,587	Lee	83	Female	No		Yes	FL resident	05/26/20
53,588	Lee	60	Female	No		No	FL resident	05/26/20
53,589	Lee	80	Male	No		No	FL resident	05/26/20
53,590	Lee	50	Female	No		Unknown	FL resident	05/26/20
53,591	Lee	30	Female	No		Unknown	FL resident	05/26/20
53,592	Lee	93	Female	No		Yes	FL resident	05/26/20
53,593	Lee	83	Male	No		Yes	FL resident	05/26/20
53,594	Lee	74	Female	No		Yes	FL resident	05/26/20
53,595	Lee	49	Female	No		No	FL resident	05/26/20
53,596	Lee	96	Female	No		Yes	FL resident	05/26/20
53,597	Lee	31	Male	No		No	FL resident	05/26/20
53,598	Lee	49	Female	No		Yes	FL resident	05/26/20
53,599	Lee	67	Female	No		Yes	FL resident	05/26/20
53,600	Lee	93	Male	No		Yes	FL resident	05/26/20
53,601	Lee	84	Female	No		Yes	FL resident	05/26/20
53,602	Lee	12	Female	No		Yes	FL resident	05/26/20
53,603	Lee	36	Female	No		Yes	FL resident	05/27/20
53,604	Lee	42	Female	No		Yes	FL resident	05/27/20
53,605	Lee	33	Female	Unknown		Yes	FL resident	05/27/20
53,606	Lee	40	Male	No		Unknown	FL resident	05/27/20
53,607	Lee	29	Male	No		Yes	FL resident	05/27/20
53,608	Lee	48	Male	No		Yes	FL resident	05/27/20
53,609	Lee	23	Female	No		Yes	FL resident	05/27/20
53,610	Lee	25	Female	No		Unknown	FL resident	05/27/20
53,611	Lee	27	Female	No		Yes	FL resident	05/27/20
53,612	Lee	47	Male	No		Unknown	FL resident	05/27/20
53,613	Lee	69	Female	No		Yes	FL resident	05/27/20
53,614	Lee	53	Male	No		Yes	FL resident	05/27/20

Coronavirus: line list of cases

Data verified as of Jun 18, 2020 at 10 AM

Data in this report are provisional and subject to change.

Case	County	Age	Gender	Travel related	Travel detail	Contact with a confirmed case	Jurisdiction	Date case counted
53,615	Lee	3	Female	No		No	FL resident	05/27/20
53,616	Lee	62	Female	No		Yes	FL resident	05/27/20
53,617	Lee	88	Male	No		Yes	FL resident	05/27/20
53,618	Lee	29	Female	No		Yes	FL resident	05/27/20
53,619	Lee	32	Female	No		Yes	FL resident	05/27/20
53,620	Lee	48	Female	No		No	FL resident	05/27/20
53,621	Lee	38	Male	No		Yes	FL resident	05/27/20
53,622	Lee	44	Male	Unknown		Yes	FL resident	05/27/20
53,623	Lee	44	Female	No		Yes	FL resident	05/27/20
53,624	Lee	49	Male	No		Unknown	FL resident	05/27/20
53,625	Lee	39	Female	No		Yes	FL resident	05/27/20
53,626	Lee	52	Female	No		Yes	FL resident	05/27/20
53,627	Lee	37	Female	No		Unknown	FL resident	05/27/20
53,628	Lee	43	Female	No		Yes	FL resident	05/27/20
53,629	Lee	52	Female	No		Yes	FL resident	05/27/20
53,630	Lee	55	Female	No		Unknown	FL resident	05/27/20
53,631	Lee	79	Male	No		Unknown	FL resident	05/27/20
53,632	Lee	58	Male	No		No	FL resident	05/27/20
53,633	Lee	26	Male	No		Yes	FL resident	05/27/20
53,634	Lee	61	Male	No		Unknown	FL resident	05/27/20
53,635	Lee	63	Male	No		Unknown	FL resident	05/27/20
53,636	Lee	47	Male	No		Yes	FL resident	05/27/20
53,637	Lee	30	Female	No		Unknown	FL resident	05/27/20
53,638	Lee	45	Female	No		No	FL resident	05/28/20
53,639	Lee	46	Male	No		Yes	FL resident	05/28/20
53,640	Lee	40	Female	No		Yes	FL resident	05/28/20
53,641	Lee	42	Female	No		Yes	FL resident	05/28/20
53,642	Lee	58	Male	No		Unknown	FL resident	05/28/20
53,643	Lee	65	Female	No		Yes	FL resident	05/28/20
53,644	Lee	67	Male	No		Yes	FL resident	05/28/20
53,645	Lee	42	Male	No		No	FL resident	05/28/20
53,646	Lee	30	Male	No		Yes	FL resident	05/28/20
53,647	Lee	29	Male	No		No	FL resident	05/28/20
53,648	Lee	51	Male	No		Yes	FL resident	05/28/20
53,649	Lee	57	Male	No		Yes	FL resident	05/28/20
53,650	Lee	71	Female	Unknown		Yes	FL resident	05/28/20
53,651	Lee	30	Female	No		Yes	FL resident	05/28/20
53,652	Lee	18	Female	No		Yes	FL resident	05/28/20
53,653	Lee	26	Female	No		Yes	FL resident	05/28/20
53,654	Lee	28	Female	No		No	FL resident	05/28/20
53,655	Lee	75	Male	No		No	FL resident	05/28/20
53,656	Lee	24	Male	No		No	FL resident	05/28/20
53,657	Lee	55	Male	No		Unknown	FL resident	05/28/20
53,658	Lee	52	Female	No		Yes	FL resident	05/28/20
53,659	Lee	51	Female	No		Yes	FL resident	05/28/20
53,660	Lee	29	Male	No		No	FL resident	05/28/20
53,661	Lee	42	Female	No		Unknown	FL resident	05/28/20
53,662	Lee	52	Female	No		Yes	FL resident	05/28/20
53,663	Lee	24	Male	No		Yes	FL resident	05/28/20
53,664	Lee	44	Female	No		Yes	FL resident	05/28/20
53,665	Lee	44	Female	Unknown			FL resident	05/28/20
53,666	Lee	28	Female	No		Yes	FL resident	05/28/20
53,667	Lee	18	Male	No		No	FL resident	05/28/20
53,668	Lee	80	Female	No		Yes	FL resident	05/28/20
53,669	Lee	12	Female	No		Yes	FL resident	05/28/20
53,670	Lee	29	Male	No		Yes	FL resident	05/28/20
53,671	Lee	15	Female	Unknown			FL resident	05/28/20
53,672	Lee	46	Male	No		Yes	FL resident	05/28/20
53,673	Lee	25	Male	No		Yes	FL resident	05/28/20
53,674	Lee	61	Male	No		Yes	FL resident	05/28/20
53,675	Lee	88	Female	No		No	FL resident	05/28/20
53,676	Lee	74	Female	No		Yes	FL resident	05/28/20

Coronavirus: line list of cases

Data verified as of Jun 18, 2020 at 10 AM

Data in this report are provisional and subject to change.

Case	County	Age	Gender	Travel related	Travel detail	Contact with a confirmed case	Jurisdiction	Date case counted
53,677	Lee	52	Female	No		Yes	FL resident	05/28/20
53,678	Lee	6	Male	No		Yes	FL resident	05/28/20
53,679	Lee	24	Female	No		Yes	FL resident	05/28/20
53,680	Lee	46	Female	No		Unknown	FL resident	05/29/20
53,681	Lee	59	Male	No		Yes	FL resident	05/29/20
53,682	Lee	30	Male	No		Yes	FL resident	05/29/20
53,683	Lee	44	Female	No		Yes	FL resident	05/29/20
53,684	Lee	90	Male	No		Yes	FL resident	05/29/20
53,685	Lee	65	Male	No		Unknown	FL resident	05/29/20
53,686	Lee	41	Male	No		No	FL resident	05/29/20
53,687	Lee	24	Female	No		Yes	FL resident	05/29/20
53,688	Lee	34	Male	No		Yes	FL resident	05/29/20
53,689	Lee	49	Male	No		Yes	FL resident	05/29/20
53,690	Lee	31	Female	No		Yes	FL resident	05/29/20
53,691	Lee	56	Female	No		Yes	FL resident	05/29/20
53,692	Lee	61	Female	No		Unknown	FL resident	05/29/20
53,693	Lee	34	Male	No		Yes	FL resident	05/29/20
53,694	Lee	50	Female	No		Unknown	FL resident	05/29/20
53,695	Lee	31	Female	No		No	FL resident	05/29/20
53,696	Lee	44	Male	No		Unknown	FL resident	05/29/20
53,697	Lee	47	Female	No		Unknown	FL resident	05/29/20
53,698	Lee	11	Female	No		Yes	FL resident	05/29/20
53,699	Lee	26	Male	No		Yes	FL resident	05/29/20
53,700	Lee	40	Male	No		Yes	FL resident	05/29/20
53,701	Lee	33	Female	No		Unknown	FL resident	05/29/20
53,702	Lee	35	Female	No		Yes	FL resident	05/29/20
53,703	Lee	82	Female	No		Yes	FL resident	05/29/20
53,704	Lee	96	Male	No		Unknown	FL resident	05/29/20
53,705	Lee	50	Male	No		Unknown	FL resident	05/29/20
53,706	Lee	17	Female	No		Yes	FL resident	05/29/20
53,707	Lee	3	Male	No		Yes	FL resident	05/29/20
53,708	Lee	35	Female	Unknown			FL resident	05/29/20
53,709	Lee	34	Male	No		Yes	FL resident	05/29/20
53,710	Lee	91	Female	No		Yes	FL resident	05/29/20
53,711	Lee	39	Male	No		No	FL resident	05/29/20
53,712	Lee	57	Male	No		Unknown	FL resident	05/29/20
53,713	Lee	36	Male	No		Yes	FL resident	05/29/20
53,714	Lee	37	Female	No		Yes	FL resident	05/29/20
53,715	Lee	30	Male	Unknown		Unknown	FL resident	05/29/20
53,716	Lee	67	Female	No		Yes	FL resident	05/29/20
53,717	Lee	30	Female	No		Yes	FL resident	05/29/20
53,718	Lee	33	Male	No		Yes	FL resident	05/29/20
53,719	Lee	71	Female	No		Yes	FL resident	05/30/20
53,720	Lee	46	Female	No		Yes	FL resident	05/30/20
53,721	Lee	47	Male	No		Unknown	FL resident	05/30/20
53,722	Lee	40	Female	No		Yes	FL resident	05/30/20
53,723	Lee	57	Female	No		Yes	FL resident	05/30/20
53,724	Lee	30	Male	No		Yes	FL resident	05/30/20
53,725	Lee	45	Male	No		Yes	FL resident	05/30/20
53,726	Lee	44	Female	No		Yes	FL resident	05/30/20
53,727	Lee	66	Female	No		Unknown	FL resident	05/30/20
53,728	Lee	53	Female	No		Yes	FL resident	05/30/20
53,729	Lee	22	Female	No		Yes	FL resident	05/30/20
53,730	Lee	72	Female	No		Yes	FL resident	05/30/20
53,731	Lee	43	Male	No		Yes	FL resident	05/30/20
53,732	Lee	35	Male	No		Unknown	FL resident	05/30/20
53,733	Lee	37	Male	No		No	FL resident	05/30/20
53,734	Lee	32	Female	Unknown		Unknown	FL resident	05/30/20
53,735	Lee	60	Male	No		No	FL resident	05/30/20
53,736	Lee	37	Male	No		No	FL resident	05/30/20
53,737	Lee	76	Female	No		Yes	FL resident	05/31/20
53,738	Lee	16	Male	No		Yes	FL resident	05/31/20

Coronavirus: line list of cases

Data verified as of Jun 18, 2020 at 10 AM

Data in this report are provisional and subject to change.

Case	County	Age	Gender	Travel related	Travel detail	Contact with a confirmed case	Jurisdiction	Date case counted
53,739	Lee	45	Male	No		Yes	FL resident	05/31/20
53,740	Lee	58	Female	No		No	FL resident	05/31/20
53,741	Lee	34	Female	No		Yes	FL resident	05/31/20
53,742	Lee	24	Female	No		Yes	FL resident	05/31/20
53,743	Lee	65	Male	No		Yes	FL resident	05/31/20
53,744	Lee	28	Male	No		Yes	FL resident	05/31/20
53,745	Lee	42	Female	No		Yes	FL resident	05/31/20
53,746	Lee	32	Female	No		Yes	FL resident	05/31/20
53,747	Lee	38	Female	No		Unknown	FL resident	05/31/20
53,748	Lee	49	Male	No		No	FL resident	05/31/20
53,749	Lee	34	Male	No		No	FL resident	05/31/20
53,750	Lee	14	Female	No		Yes	FL resident	05/31/20
53,751	Lee	18	Male	No		Yes	FL resident	05/31/20
53,752	Lee	56	Female	No		Yes	FL resident	05/31/20
53,753	Lee	10	Male	No		Yes	FL resident	05/31/20
53,754	Lee	48	Male	No		Yes	FL resident	05/31/20
53,755	Lee	12	Male	No		Yes	FL resident	05/31/20
53,756	Lee	51	Female	Unknown		Yes	FL resident	05/31/20
53,757	Lee	47	Male	No		Yes	FL resident	05/31/20
53,758	Lee	54	Male	No		Yes	FL resident	05/31/20
53,759	Lee	42	Female	No		Yes	FL resident	05/31/20
53,760	Lee	34	Male	No		Yes	FL resident	05/31/20
53,761	Lee	75	Male	Unknown		Unknown	FL resident	05/31/20
53,762	Lee	32	Male	No		Yes	FL resident	05/31/20
53,763	Lee	49	Male	No		Yes	FL resident	05/31/20
53,764	Lee	78	Female	No		No	FL resident	05/31/20
53,765	Lee	33	Male	Unknown		Yes	FL resident	05/31/20
53,766	Lee	77	Female	No		Yes	FL resident	05/31/20
53,767	Lee	24	Male	No		No	FL resident	05/31/20
53,768	Lee	46	Male	No		Yes	FL resident	05/31/20
53,769	Lee	36	Male	No		No	FL resident	05/31/20
53,770	Lee	29	Male	No		Unknown	FL resident	05/31/20
53,771	Lee	77	Male	No		No	FL resident	05/31/20
53,772	Lee	66	Female	No		No	FL resident	05/31/20
53,773	Lee	83	Female	No		Yes	FL resident	05/31/20
53,774	Lee	16	Female	No		Yes	FL resident	05/31/20
53,775	Lee	6	Female	No		Yes	FL resident	05/31/20
53,776	Lee	39	Female	No		Yes	FL resident	06/01/20
53,777	Lee	22	Female	No			FL resident	06/01/20
53,778	Lee	19	Male	No		Yes	FL resident	06/01/20
53,779	Lee	18	Female	No		Yes	FL resident	06/01/20
53,780	Lee	38	Male	No		No	FL resident	06/01/20
53,781	Lee	36	Female	No		No	FL resident	06/01/20
53,782	Lee	19	Male	No		Yes	FL resident	06/01/20
53,783	Lee	10	Female	No		Yes	FL resident	06/01/20
53,784	Lee	38	Female	No		Yes	FL resident	06/01/20
53,785	Lee	46	Male	No		No	FL resident	06/01/20
53,786	Lee	33	Female	No		Yes	FL resident	06/01/20
53,787	Lee	27	Female	No		Yes	FL resident	06/01/20
53,788	Lee	36	Male	No		Yes	FL resident	06/01/20
53,789	Lee	66	Male	No		Unknown	FL resident	06/01/20
53,790	Lee	91	Male	No		Yes	FL resident	06/01/20
53,791	Lee	56	Male	No		No	FL resident	06/01/20
53,792	Lee	93	Female	No		Unknown	FL resident	06/01/20
53,793	Lee	59	Male	Unknown		Unknown	FL resident	06/01/20
53,794	Lee	83	Male	No		Yes	FL resident	06/01/20
53,795	Lee	79	Male	No		Yes	FL resident	06/01/20
53,796	Lee	46	Female	No		Yes	FL resident	06/01/20
53,797	Lee	58	Male	No		Unknown	FL resident	06/01/20
53,798	Lee	71	Female	Unknown		No	FL resident	06/01/20
53,799	Lee	61	Female	No		No	FL resident	06/02/20
53,800	Lee	67	Male	No		No	FL resident	06/02/20

Coronavirus: line list of cases

Data verified as of Jun 18, 2020 at 10 AM

Data in this report are provisional and subject to change.

Case	County	Age	Gender	Travel related	Travel detail	Contact with a confirmed case	Jurisdiction	Date case counted
53,801	Lee	29	Male	Unknown		Yes	FL resident	06/02/20
53,802	Lee	62	Female	No		Yes	FL resident	06/02/20
53,803	Lee	60	Male	No		Yes	FL resident	06/02/20
53,804	Lee	36	Female	No		Yes	FL resident	06/02/20
53,805	Lee	69	Male	No		Unknown	FL resident	06/02/20
53,806	Lee	68	Female	No		No	FL resident	06/02/20
53,807	Lee	73	Female	No		Yes	FL resident	06/02/20
53,808	Lee	51	Male	No		Yes	FL resident	06/02/20
53,809	Lee	93	Female	No		Unknown	FL resident	06/02/20
53,810	Lee	44	Female	No		Yes	FL resident	06/02/20
53,811	Lee	67	Male	No		No	FL resident	06/02/20
53,812	Lee	24	Female	No		No	FL resident	06/02/20
53,813	Lee	89	Female	No		Yes	FL resident	06/02/20
53,814	Lee	12	Female	No		Yes	FL resident	06/02/20
53,815	Lee	29	Male	No		Yes	FL resident	06/02/20
53,816	Lee	46	Female	No		Unknown	FL resident	06/02/20
53,817	Lee	62	Female	No		No	FL resident	06/02/20
53,818	Lee	83	Female	No		Unknown	FL resident	06/02/20
53,819	Lee	54	Female	No		Yes	FL resident	06/02/20
53,820	Lee	28	Male	No		Yes	FL resident	06/02/20
53,821	Lee	79	Female	No		Yes	FL resident	06/02/20
53,822	Lee	93	Female	No		Yes	FL resident	06/02/20
53,823	Lee	95	Female	No		Yes	FL resident	06/02/20
53,824	Lee	83	Female	No		Yes	FL resident	06/02/20
53,825	Lee	73	Female	No		Yes	FL resident	06/02/20
53,826	Lee	87	Male	No		Yes	FL resident	06/02/20
53,827	Lee	40	Female	No		Yes	FL resident	06/02/20
53,828	Lee	21	Female	No		Yes	FL resident	06/02/20
53,829	Lee	44	Female	No		Yes	FL resident	06/02/20
53,830	Lee	95	Female	No		Yes	FL resident	06/02/20
53,831	Lee	90	Female	No		Yes	FL resident	06/02/20
53,832	Lee	77	Female	No		Yes	FL resident	06/02/20
53,833	Lee	48	Female	No		Yes	FL resident	06/02/20
53,834	Lee	32	Female	No		Yes	FL resident	06/02/20
53,835	Lee	57	Female	No		Yes	FL resident	06/02/20
53,836	Lee	45	Male	Yes	CO; FL	Unknown	FL resident	06/02/20
53,837	Lee	14	Male	No		Yes	FL resident	06/02/20
53,838	Lee	77	Male	No		Yes	FL resident	06/02/20
53,839	Lee	70	Male	No		Yes	FL resident	06/02/20
53,840	Lee	56	Male	No		Yes	FL resident	06/02/20
53,841	Lee	1	Male	No		Yes	FL resident	06/02/20
53,842	Lee	1	Female	No		Yes	FL resident	06/02/20
53,843	Lee	55	Male	No		Yes	FL resident	06/02/20
53,844	Lee	77	Male	No		Yes	FL resident	06/02/20
53,845	Lee	35	Female	No		Yes	FL resident	06/02/20
53,846	Lee	32	Female	No		Yes	FL resident	06/02/20
53,847	Lee	51	Female	No		Unknown	FL resident	06/02/20
53,848	Lee	14	Male	No		Yes	FL resident	06/02/20
53,849	Lee	32	Male	No		Yes	FL resident	06/02/20
53,850	Lee	86	Female	No		Yes	FL resident	06/02/20
53,851	Lee	49	Male	No		Yes	FL resident	06/02/20
53,852	Lee	22	Male	Unknown		No	FL resident	06/02/20
53,853	Lee	82	Female	No		Unknown	FL resident	06/02/20
53,854	Lee	61	Female	No		Unknown	FL resident	06/02/20
53,855	Lee	59	Female	No		Yes	FL resident	06/02/20
53,856	Lee	30	Female	No		Yes	FL resident	06/02/20
53,857	Lee	54	Female	No		Yes	FL resident	06/02/20
53,858	Lee	81	Female	No		No	FL resident	06/02/20
53,859	Lee	37	Female	No		No	FL resident	06/02/20
53,860	Lee	70	Female	No		No	FL resident	06/02/20
53,861	Lee	28	Male	No		Yes	FL resident	06/02/20
53,862	Lee	57	Female	No		Yes	FL resident	06/02/20

Coronavirus: line list of cases

Data verified as of Jun 18, 2020 at 10 AM

Data in this report are provisional and subject to change.

Case	County	Age	Gender	Travel related	Travel detail	Contact with a confirmed case	Jurisdiction	Date case counted
53,863	Lee	27	Female	No		Yes	FL resident	06/02/20
53,864	Lee	25	Female	No		Yes	FL resident	06/02/20
53,865	Lee	67	Female	No		No	FL resident	06/02/20
53,866	Lee	6	Female	No		Yes	FL resident	06/02/20
53,867	Lee	51	Male	No		No	FL resident	06/02/20
53,868	Lee	28	Female	No		Yes	FL resident	06/02/20
53,869	Lee	79	Female	No		No	FL resident	06/02/20
53,870	Lee	46	Male	No		Yes	FL resident	06/02/20
53,871	Lee	63	Male	No		Yes	FL resident	06/02/20
53,872	Lee	54	Male	No		Unknown	FL resident	06/02/20
53,873	Lee	37	Male	No		Yes	FL resident	06/02/20
53,874	Lee	32	Female	No		Yes	FL resident	06/02/20
53,875	Lee	39	Female	No		Yes	FL resident	06/02/20
53,876	Lee	50	Female	No		Yes	FL resident	06/02/20
53,877	Lee	31	Male	No		Unknown	FL resident	06/02/20
53,878	Lee	29	Female	No		No	FL resident	06/02/20
53,879	Lee	30	Female	No		Yes	FL resident	06/02/20
53,880	Lee	36	Female	No		No	FL resident	06/02/20
53,881	Lee	51	Male	Unknown		Unknown	FL resident	06/02/20
53,882	Lee	82	Male	No		Yes	FL resident	06/02/20
53,883	Lee	55	Male	Unknown		Yes	FL resident	06/02/20
53,884	Lee	38	Female	No		Yes	FL resident	06/02/20
53,885	Lee	79	Female	Unknown		Yes	FL resident	06/02/20
53,886	Lee	66	Male	No		Yes	FL resident	06/02/20
53,887	Lee	23	Female	No		No	FL resident	06/02/20
53,888	Lee	28	Male	No		Yes	FL resident	06/02/20
53,889	Lee	78	Female	No		Yes	FL resident	06/02/20
53,890	Lee	33	Female	No		Yes	FL resident	06/02/20
53,891	Lee	22	Female	No		No	FL resident	06/02/20
53,892	Lee	50	Female	Unknown		Unknown	FL resident	06/02/20
53,893	Lee	30	Male	No		Yes	FL resident	06/02/20
53,894	Lee	43	Female	No		Yes	FL resident	06/02/20
53,895	Lee	45	Male	No		Yes	FL resident	06/02/20
53,896	Lee	30	Male	No		Unknown	FL resident	06/02/20
53,897	Lee	37	Male	No		Yes	FL resident	06/02/20
53,898	Lee	28	Male	Unknown		No	FL resident	06/02/20
53,899	Lee	35	Male	No		Yes	FL resident	06/02/20
53,900	Lee	12	Male	No		Yes	FL resident	06/03/20
53,901	Lee	43	Female	No		Yes	FL resident	06/03/20
53,902	Lee	57	Male	No		Yes	FL resident	06/03/20
53,903	Lee	19	Male	No		Yes	FL resident	06/03/20
53,904	Lee	59	Male	Unknown		Unknown	FL resident	06/03/20
53,905	Lee	63	Male	No		Yes	FL resident	06/03/20
53,906	Lee	61	Male	No		Unknown	FL resident	06/03/20
53,907	Lee	51	Female	Unknown		No	FL resident	06/03/20
53,908	Lee	25	Male	No		Yes	FL resident	06/03/20
53,909	Lee	41	Male	No		Unknown	FL resident	06/03/20
53,910	Lee	66	Female	No		Yes	FL resident	06/03/20
53,911	Lee	60	Female	No		Yes	FL resident	06/03/20
53,912	Lee	17	Male	No		Yes	FL resident	06/03/20
53,913	Lee	77	Male	No		Yes	FL resident	06/03/20
53,914	Lee	41	Male	No		No	FL resident	06/03/20
53,915	Lee	34	Male	No		Unknown	FL resident	06/03/20
53,916	Lee	41	Male	No		Yes	FL resident	06/03/20
53,917	Lee	16	Male	No		Yes	FL resident	06/03/20
53,918	Lee	44	Female	No		Yes	FL resident	06/03/20
53,919	Lee	15	Female	No		No	FL resident	06/03/20
53,920	Lee	34	Male	No		No	FL resident	06/03/20
53,921	Lee	50	Female	No		No	FL resident	06/03/20
53,922	Lee	32	Male	No		Unknown	FL resident	06/03/20
53,923	Lee	54	Male	No		No	FL resident	06/03/20
53,924	Lee	52	Female	No		Unknown	FL resident	06/03/20

Coronavirus: line list of cases

Data verified as of Jun 18, 2020 at 10 AM

Data in this report are provisional and subject to change.

Case	County	Age	Gender	Travel related	Travel detail	Contact with a confirmed case	Jurisdiction	Date case counted
53,925	Lee	17	Male	No		Yes	FL resident	06/03/20
53,926	Lee	18	Female	No		No	FL resident	06/03/20
53,927	Lee	19	Female	No		No	FL resident	06/03/20
53,928	Lee	32	Female	No		Unknown	FL resident	06/03/20
53,929	Lee	42	Male	No		No	FL resident	06/03/20
53,930	Lee	54	Male	No		No	FL resident	06/03/20
53,931	Lee	42	Male	No		No	FL resident	06/03/20
53,932	Lee	67	Male	No		Yes	FL resident	06/03/20
53,933	Lee	60	Female	No		Yes	FL resident	06/03/20
53,934	Lee	54	Female	No		Yes	FL resident	06/03/20
53,935	Lee	76	Female	No		Yes	FL resident	06/03/20
53,936	Lee	30	Male	No		Unknown	FL resident	06/03/20
53,937	Lee	26	Female	No		Yes	FL resident	06/03/20
53,938	Lee	29	Male	No		Unknown	FL resident	06/03/20
53,939	Lee	55	Male	No		No	FL resident	06/03/20
53,940	Lee	71	Male	No		Unknown	FL resident	06/03/20
53,941	Lee	68	Male	No		Yes	FL resident	06/03/20
53,942	Lee	30	Female	No		Unknown	FL resident	06/03/20
53,943	Lee	61	Female	No		Unknown	FL resident	06/03/20
53,944	Lee	45	Male	No		Unknown	FL resident	06/03/20
53,945	Lee	14	Male	No		Unknown	FL resident	06/03/20
53,946	Lee	65	Female	No		Yes	FL resident	06/03/20
53,947	Lee	20	Female	No		Yes	FL resident	06/03/20
53,948	Lee	69	Male	No		Unknown	FL resident	06/03/20
53,949	Lee	72	Male	No		Unknown	FL resident	06/03/20
53,950	Lee	53	Female	No		Unknown	FL resident	06/03/20
53,951	Lee	66	Female	No		Unknown	FL resident	06/03/20
53,952	Lee	83	Female	No		Yes	FL resident	06/03/20
53,953	Lee	49	Female	No		Unknown	FL resident	06/03/20
53,954	Lee	38	Male	No		Yes	FL resident	06/03/20
53,955	Lee	32	Female	No		No	FL resident	06/03/20
53,956	Lee	11	Male	Unknown		Yes	FL resident	06/03/20
53,957	Lee	43	Male	No		Unknown	FL resident	06/03/20
53,958	Lee	9	Male	No		Yes	FL resident	06/03/20
53,959	Lee	79	Male	No		Yes	FL resident	06/03/20
53,960	Lee	28	Male	No		Yes	FL resident	06/03/20
53,961	Lee	37	Female	No		Yes	FL resident	06/03/20
53,962	Lee	41	Female	No		Yes	FL resident	06/03/20
53,963	Lee	23	Female	No		No	FL resident	06/03/20
53,964	Lee	49	Female	No		No	FL resident	06/03/20
53,965	Lee	51	Male	No		Yes	FL resident	06/03/20
53,966	Lee	28	Female	No		Yes	FL resident	06/04/20
53,967	Lee	28	Female	No		Yes	FL resident	06/04/20
53,968	Lee	48	Male	No		Unknown	FL resident	06/04/20
53,969	Lee	1	Female	No		Yes	FL resident	06/04/20
53,970	Lee	13	Male	No		Unknown	FL resident	06/04/20
53,971	Lee	52	Female	No		No	FL resident	06/04/20
53,972	Lee	48	Female	Unknown			FL resident	06/04/20
53,973	Lee	53	Male	No		Yes	FL resident	06/04/20
53,974	Lee	34	Female	No		No	FL resident	06/04/20
53,975	Lee	53	Male	No		Yes	FL resident	06/04/20
53,976	Lee	84	Female	No		No	FL resident	06/04/20
53,977	Lee	60	Male	Unknown			FL resident	06/04/20
53,978	Lee	67	Male	No		Unknown	FL resident	06/04/20
53,979	Lee	19	Female	No		Unknown	FL resident	06/04/20
53,980	Lee	31	Female	No		Yes	FL resident	06/04/20
53,981	Lee	68	Female	No		Yes	FL resident	06/04/20
53,982	Lee	63	Female	No		Unknown	FL resident	06/04/20
53,983	Lee	27	Male	No		No	FL resident	06/04/20
53,984	Lee	55	Female	No		Yes	FL resident	06/04/20
53,985	Lee	60	Female	No		Unknown	FL resident	06/04/20
53,986	Lee	36	Female	No		Yes	FL resident	06/04/20

Coronavirus: line list of cases

Data verified as of Jun 18, 2020 at 10 AM

Data in this report are provisional and subject to change.

Case	County	Age	Gender	Travel related	Travel detail	Contact with a confirmed case	Jurisdiction	Date case counted
53,987	Lee	52	Female	No		Yes	FL resident	06/04/20
53,988	Lee	30	Female	No		Yes	FL resident	06/04/20
53,989	Lee	19	Female	No		Yes	FL resident	06/04/20
53,990	Lee	59	Male	No		No	FL resident	06/04/20
53,991	Lee	18	Female	No		Unknown	FL resident	06/04/20
53,992	Lee	44	Female	No		Yes	FL resident	06/04/20
53,993	Lee	58	Female	No		Yes	FL resident	06/04/20
53,994	Lee	48	Male	No		Yes	FL resident	06/04/20
53,995	Lee	9	Female	No		Yes	FL resident	06/04/20
53,996	Lee	67	Male	No		Yes	FL resident	06/04/20
53,997	Lee	34	Female	No		No	FL resident	06/04/20
53,998	Lee	15	Female	No		Yes	FL resident	06/05/20
53,999	Lee	19	Male	No		Unknown	FL resident	06/05/20
54,000	Lee	38	Male	Unknown		Unknown	FL resident	06/05/20
54,001	Lee	21	Male	Unknown			FL resident	06/05/20
54,002	Lee	21	Male	No		Yes	FL resident	06/05/20
54,003	Lee	63	Female	No		No	FL resident	06/05/20
54,004	Lee	52	Male	No		Yes	FL resident	06/05/20
54,005	Lee	59	Male	Unknown		Unknown	FL resident	06/05/20
54,006	Lee	33	Male	No		Unknown	FL resident	06/05/20
54,007	Lee	73	Male	No		Yes	FL resident	06/05/20
54,008	Lee	19	Male	No		No	FL resident	06/05/20
54,009	Lee	36	Female	No		Yes	FL resident	06/05/20
54,010	Lee	38	Male	No		Yes	FL resident	06/05/20
54,011	Lee	29	Female	No		No	FL resident	06/05/20
54,012	Lee	18	Female	No		Yes	FL resident	06/05/20
54,013	Lee	17	Female	No		Yes	FL resident	06/05/20
54,014	Lee	57	Male	Unknown			FL resident	06/05/20
54,015	Lee	62	Male	No		No	FL resident	06/05/20
54,016	Lee	55	Female	No		Yes	FL resident	06/05/20
54,017	Lee	67	Male	No		Yes	FL resident	06/05/20
54,018	Lee	52	Male	No		No	FL resident	06/05/20
54,019	Lee	46	Male	No		Yes	FL resident	06/05/20
54,020	Lee	59	Male	No		Yes	FL resident	06/05/20
54,021	Lee	34	Female	No		Unknown	FL resident	06/05/20
54,022	Lee	54	Female	No		Yes	FL resident	06/05/20
54,023	Lee	37	Male	No		No	FL resident	06/05/20
54,024	Lee	73	Female	Unknown		Yes	FL resident	06/05/20
54,025	Lee	28	Male	Unknown		Unknown	FL resident	06/05/20
54,026	Lee	45	Male	No		Yes	FL resident	06/05/20
54,027	Lee	87	Female	No		Unknown	FL resident	06/05/20
54,028	Lee	53	Female	No		Yes	FL resident	06/05/20
54,029	Lee	45	Male	No		Yes	FL resident	06/05/20
54,030	Lee	48	Male	No		Unknown	FL resident	06/05/20
54,031	Lee	33	Male	No		Unknown	FL resident	06/05/20
54,032	Lee	41	Female	No		Yes	FL resident	06/05/20
54,033	Lee	35	Male	No		Unknown	FL resident	06/06/20
54,034	Lee	38	Female	No		Yes	FL resident	06/06/20
54,035	Lee	25	Female	No		Yes	FL resident	06/06/20
54,036	Lee	50	Male	Unknown			FL resident	06/06/20
54,037	Lee	71	Female	No		No	FL resident	06/06/20
54,038	Lee	42	Male	No		Unknown	FL resident	06/06/20
54,039	Lee	27	Male	Unknown		Yes	FL resident	06/06/20
54,040	Lee	33	Female	No		No	FL resident	06/06/20
54,041	Lee	17	Female	No		No	FL resident	06/06/20
54,042	Lee	51	Female	Unknown			FL resident	06/06/20
54,043	Lee	71	Male	No		No	FL resident	06/06/20
54,044	Lee	25	Male	No		Yes	FL resident	06/06/20
54,045	Lee	31	Male	No		No	FL resident	06/06/20
54,046	Lee	50	Female	No		No	FL resident	06/06/20
54,047	Lee	29	Female	Unknown		Unknown	FL resident	06/06/20
54,048	Lee	39	Male	No		Unknown	FL resident	06/06/20

Coronavirus: line list of cases

Data verified as of Jun 18, 2020 at 10 AM

Data in this report are provisional and subject to change.

Case	County	Age	Gender	Travel related	Travel detail	Contact with a confirmed case	Jurisdiction	Date case counted
54,049	Lee	44	Male	No		Unknown	FL resident	06/06/20
54,050	Lee	30	Male	No		No	FL resident	06/06/20
54,051	Lee	56	Female	No		Yes	FL resident	06/06/20
54,052	Lee	62	Male	No		Yes	FL resident	06/06/20
54,053	Lee	24	Female	No		Unknown	FL resident	06/06/20
54,054	Lee	39	Female	No		Unknown	FL resident	06/06/20
54,055	Lee	63	Male	No		No	FL resident	06/06/20
54,056	Lee	75	Male	No		Yes	FL resident	06/06/20
54,057	Lee	19	Female	No		Yes	FL resident	06/06/20
54,058	Lee	30	Male	No		No	FL resident	06/06/20
54,059	Lee	53	Female	No		Yes	FL resident	06/06/20
54,060	Lee	22	Female	Unknown		Yes	FL resident	06/06/20
54,061	Lee	20	Male	No		Unknown	FL resident	06/06/20
54,062	Lee	23	Male	No		Yes	FL resident	06/06/20
54,063	Lee	32	Male	No		Yes	FL resident	06/06/20
54,064	Lee	37	Female	Unknown		Unknown	FL resident	06/06/20
54,065	Lee	37	Female	No		No	FL resident	06/06/20
54,066	Lee	23	Male	No		No	FL resident	06/06/20
54,067	Lee	45	Male	No		Unknown	FL resident	06/06/20
54,068	Lee	37	Male	No		Yes	FL resident	06/06/20
54,069	Lee	64	Male	No		Unknown	FL resident	06/06/20
54,070	Lee	50	Female	No		No	FL resident	06/06/20
54,071	Lee	26	Male	No		No	FL resident	06/06/20
54,072	Lee	36	Female	Unknown		Yes	FL resident	06/06/20
54,073	Lee	48	Female	No		Yes	FL resident	06/06/20
54,074	Lee	18	Male	No		No	FL resident	06/06/20
54,075	Lee	28	Female	No		Yes	FL resident	06/06/20
54,076	Lee	40	Male	Unknown		Yes	FL resident	06/06/20
54,077	Lee	22	Female	No		No	FL resident	06/06/20
54,078	Lee	1	Female	No		Yes	FL resident	06/06/20
54,079	Lee	40	Male	Unknown		Unknown	FL resident	06/06/20
54,080	Lee	21	Male	No		No	FL resident	06/06/20
54,081	Lee	31	Female	No		No	FL resident	06/06/20
54,082	Lee	92	Female	No		Yes	FL resident	06/06/20
54,083	Lee	45	Female	No		Yes	FL resident	06/06/20
54,084	Lee	23	Male	No		Unknown	FL resident	06/06/20
54,085	Lee	40	Female	No		Yes	FL resident	06/06/20
54,086	Lee	19	Female	No		Yes	FL resident	06/06/20
54,087	Lee	39	Female	No		Unknown	FL resident	06/06/20
54,088	Lee	63	Female	No		Unknown	FL resident	06/06/20
54,089	Lee	49	Male	No		Yes	FL resident	06/06/20
54,090	Lee	52	Male	Unknown		Yes	FL resident	06/06/20
54,091	Lee	49	Female	No		Yes	FL resident	06/06/20
54,092	Lee	52	Female	Unknown		Unknown	FL resident	06/06/20
54,093	Lee	38	Male	No		Unknown	FL resident	06/07/20
54,094	Lee	10	Female	Unknown		Unknown	FL resident	06/07/20
54,095	Lee	8	Male	No		Yes	FL resident	06/07/20
54,096	Lee	39	Female	No		Unknown	FL resident	06/07/20
54,097	Lee	1	Female	No		Yes	FL resident	06/07/20
54,098	Lee	5	Female	No		Yes	FL resident	06/07/20
54,099	Lee	53	Male	No		No	FL resident	06/07/20
54,100	Lee	62	Female	No		Yes	FL resident	06/07/20
54,101	Lee	50	Male	No		Yes	FL resident	06/07/20
54,102	Lee	37	Female	Unknown			FL resident	06/07/20
54,103	Lee	43	Male	Unknown			FL resident	06/07/20
54,104	Lee	56	Male	No		No	FL resident	06/07/20
54,105	Lee	82	Female	Unknown			FL resident	06/07/20
54,106	Lee	59	Male	No		Yes	FL resident	06/07/20
54,107	Lee	44	Male	No		Yes	FL resident	06/07/20
54,108	Lee	31	Female	No		Yes	FL resident	06/07/20
54,109	Lee	42	Female	Unknown			FL resident	06/07/20
54,110	Lee	31	Female	No		Unknown	FL resident	06/07/20

Coronavirus: line list of cases

Data verified as of Jun 18, 2020 at 10 AM

Data in this report are provisional and subject to change.

Case	County	Age	Gender	Travel related	Travel detail	Contact with a confirmed case	Jurisdiction	Date case counted
54,111	Lee	40	Male	No			FL resident	06/07/20
54,112	Lee	27	Male	No		No	FL resident	06/07/20
54,113	Lee	55	Male	No		Yes	FL resident	06/07/20
54,114	Lee	64	Female	No		Yes	FL resident	06/07/20
54,115	Lee	68	Male	Unknown		Yes	FL resident	06/07/20
54,116	Lee	26	Female	No		Unknown	FL resident	06/07/20
54,117	Lee	13	Male	No		Yes	FL resident	06/07/20
54,118	Lee	15	Female	No		Yes	FL resident	06/07/20
54,119	Lee	62	Female	Unknown			FL resident	06/07/20
54,120	Lee	50	Female	No		Unknown	FL resident	06/07/20
54,121	Lee	15	Male	No		Yes	FL resident	06/07/20
54,122	Lee	4	Female	No		Yes	FL resident	06/07/20
54,123	Lee	40	Female	No		Yes	FL resident	06/07/20
54,124	Lee	39	Female	Unknown		Unknown	FL resident	06/07/20
54,125	Lee	30	Female	No		No	FL resident	06/07/20
54,126	Lee	63	Male	No		No	FL resident	06/07/20
54,127	Lee	26	Male	No		Yes	FL resident	06/08/20
54,128	Lee	43	Female	No		Yes	FL resident	06/08/20
54,129	Lee	22	Male	No		Yes	FL resident	06/08/20
54,130	Lee	0	Female	No		Yes	FL resident	06/08/20
54,131	Lee	3	Female	No		Yes	FL resident	06/08/20
54,132	Lee	59	Male	Unknown			FL resident	06/08/20
54,133	Lee	22	Male	No		Unknown	FL resident	06/08/20
54,134	Lee	63	Female	Unknown			FL resident	06/08/20
54,135	Lee	50	Female	No		No	FL resident	06/08/20
54,136	Lee	18	Female	No		Yes	FL resident	06/08/20
54,137	Lee	54	Male	No		Yes	FL resident	06/08/20
54,138	Lee	19	Female	No		No	FL resident	06/08/20
54,139	Lee	36	Female	No		Unknown	FL resident	06/08/20
54,140	Lee	53	Female	No		No	FL resident	06/08/20
54,141	Lee	38	Male	No		Yes	FL resident	06/08/20
54,142	Lee	36	Female	Unknown		Yes	FL resident	06/08/20
54,143	Lee	26	Female	No		No	FL resident	06/08/20
54,144	Lee	31	Male	No		Yes	FL resident	06/08/20
54,145	Lee	38	Female	No		No	FL resident	06/08/20
54,146	Lee	41	Female	Unknown			FL resident	06/08/20
54,147	Lee	68	Male	No		Unknown	FL resident	06/08/20
54,148	Lee	29	Female	Unknown		Yes	FL resident	06/08/20
54,149	Lee	31	Female	No		Yes	FL resident	06/08/20
54,150	Lee	13	Male	No		Yes	FL resident	06/08/20
54,151	Lee	11	Female	Unknown		Unknown	FL resident	06/08/20
54,152	Lee	77	Female	No		Yes	FL resident	06/08/20
54,153	Lee	33	Female	No		No	FL resident	06/08/20
54,154	Lee	34	Female	No		Unknown	FL resident	06/08/20
54,155	Lee	35	Female	No		Unknown	FL resident	06/08/20
54,156	Lee	57	Female	Unknown			FL resident	06/08/20
54,157	Lee	66	Female	No		Yes	FL resident	06/08/20
54,158	Lee	54	Female	Unknown		Unknown	FL resident	06/08/20
54,159	Lee	73	Male	No		Yes	FL resident	06/08/20
54,160	Lee	51	Female	No		Unknown	FL resident	06/08/20
54,161	Lee	38	Male	No		No	FL resident	06/08/20
54,162	Lee	37	Female	Unknown			FL resident	06/08/20
54,163	Lee	65	Male	Unknown			FL resident	06/08/20
54,164	Lee	20	Female	No		Yes	FL resident	06/08/20
54,165	Lee	21	Female	No		Yes	FL resident	06/08/20
54,166	Lee	35	Male	No		Yes	FL resident	06/08/20
54,167	Lee	44	Female	No		Yes	FL resident	06/08/20
54,168	Lee	39	Male	No		No	FL resident	06/08/20
54,169	Lee	47	Male	No		No	FL resident	06/08/20
54,170	Lee	42	Male	Unknown			FL resident	06/08/20
54,171	Lee	29	Female	Unknown		Yes	FL resident	06/08/20
54,172	Lee	55	Female	Unknown		Unknown	FL resident	06/08/20

Coronavirus: line list of cases

Data verified as of Jun 18, 2020 at 10 AM

Data in this report are provisional and subject to change.

Case	County	Age	Gender	Travel related	Travel detail	Contact with a confirmed case	Jurisdiction	Date case counted
54,173	Lee	12	Male	No		Yes	FL resident	06/08/20
54,174	Lee	26	Female	No		No	FL resident	06/08/20
54,175	Lee	32	Female	No			FL resident	06/08/20
54,176	Lee	62	Female	No		Yes	FL resident	06/08/20
54,177	Lee	48	Female	Unknown		Yes	FL resident	06/08/20
54,178	Lee	24	Male	Unknown			FL resident	06/09/20
54,179	Lee	55	Male	No		No	FL resident	06/09/20
54,180	Lee	56	Male	No		Yes	FL resident	06/09/20
54,181	Lee	16	Female	No		Yes	FL resident	06/09/20
54,182	Lee	47	Female	No		Yes	FL resident	06/09/20
54,183	Lee	64	Male	Unknown			FL resident	06/09/20
54,184	Lee	64	Male	No		Unknown	FL resident	06/09/20
54,185	Lee	53	Male	Unknown			FL resident	06/09/20
54,186	Lee	46	Female	No		Yes	FL resident	06/09/20
54,187	Lee	31	Female	No		Yes	FL resident	06/09/20
54,188	Lee	47	Female	No			FL resident	06/09/20
54,189	Lee	37	Female	No		Yes	FL resident	06/09/20
54,190	Lee	60	Male	Unknown			FL resident	06/09/20
54,191	Lee	6	Female	Unknown			FL resident	06/09/20
54,192	Lee	10	Female	Unknown			FL resident	06/09/20
54,193	Lee	51	Male	Unknown			FL resident	06/09/20
54,194	Lee	59	Male	No			FL resident	06/09/20
54,195	Lee	13	Male	Unknown			FL resident	06/09/20
54,196	Lee	61	Female	Unknown			FL resident	06/09/20
54,197	Lee	28	Male	No		Unknown	FL resident	06/09/20
54,198	Lee	73	Female	No		Unknown	FL resident	06/09/20
54,199	Lee	29	Female	Unknown			FL resident	06/09/20
54,200	Lee	30	Male	No		No	FL resident	06/09/20
54,201	Lee	30	Male	No		Yes	FL resident	06/09/20
54,202	Lee	55	Female	Unknown			FL resident	06/09/20
54,203	Lee	23	Female	No		No	FL resident	06/09/20
54,204	Lee	63	Female	Unknown			FL resident	06/09/20
54,205	Lee	45	Female	No		No	FL resident	06/09/20
54,206	Lee	67	Male	Unknown		Yes	FL resident	06/09/20
54,207	Lee	48	Female	No		Yes	FL resident	06/09/20
54,208	Lee	75	Male	Unknown		Unknown	FL resident	06/09/20
54,209	Lee	72	Female	No		Yes	FL resident	06/09/20
54,210	Lee	39	Female	Unknown		Unknown	FL resident	06/09/20
54,211	Lee	44	Male	Unknown		Unknown	FL resident	06/09/20
54,212	Lee	34	Female	No		Yes	FL resident	06/09/20
54,213	Lee	27	Female	Unknown		Yes	FL resident	06/09/20
54,214	Lee	65	Female	Unknown		Unknown	FL resident	06/09/20
54,215	Lee	70	Male	No		Yes	FL resident	06/09/20
54,216	Lee	39	Male	Unknown		Unknown	FL resident	06/09/20
54,217	Lee	54	Male	Unknown		Unknown	FL resident	06/09/20
54,218	Lee	20	Male	Unknown			FL resident	06/09/20
54,219	Lee	55	Female	Unknown		Yes	FL resident	06/09/20
54,220	Lee	78	Male	No		No	FL resident	06/09/20
54,221	Lee	41	Male	Unknown			FL resident	06/09/20
54,222	Lee	86	Female	No		Unknown	FL resident	06/09/20
54,223	Lee	71	Male	Unknown		Yes	FL resident	06/09/20
54,224	Lee	69	Male	No		Unknown	FL resident	06/09/20
54,225	Lee	49	Female	No		No	FL resident	06/09/20
54,226	Lee	69	Female	No		Unknown	FL resident	06/09/20
54,227	Lee	94	Female	Unknown		Unknown	FL resident	06/09/20
54,228	Lee	92	Male	Unknown		Unknown	FL resident	06/09/20
54,229	Lee	35	Male	Unknown		Yes	FL resident	06/09/20
54,230	Lee	25	Male	Unknown			FL resident	06/09/20
54,231	Lee	45	Male	Unknown			FL resident	06/09/20
54,232	Lee	17	Female	No		Yes	FL resident	06/09/20
54,233	Lee	25	Male	Unknown			FL resident	06/09/20
54,234	Lee	12	Female	No		Yes	FL resident	06/09/20

Coronavirus: line list of cases

Data verified as of Jun 18, 2020 at 10 AM

Data in this report are provisional and subject to change.

Case	County	Age	Gender	Travel related	Travel detail	Contact with a confirmed case	Jurisdiction	Date case counted
54,235	Lee	54	Male	No		Yes	FL resident	06/09/20
54,236	Lee	47	Female	No		Unknown	FL resident	06/09/20
54,237	Lee	21	Male	Unknown		Yes	FL resident	06/10/20
54,238	Lee	59	Male	Unknown			FL resident	06/10/20
54,239	Lee	60	Female	No		Yes	FL resident	06/10/20
54,240	Lee	21	Female	Unknown			FL resident	06/10/20
54,241	Lee	95	Male	No		Yes	FL resident	06/10/20
54,242	Lee	36	Female	Unknown			FL resident	06/10/20
54,243	Lee	0	Female	Unknown		Yes	FL resident	06/10/20
54,244	Lee	38	Male	No		Yes	FL resident	06/10/20
54,245	Lee	45	Male	Unknown		No	FL resident	06/10/20
54,246	Lee	32	Female	Unknown		Yes	FL resident	06/10/20
54,247	Lee	17	Female	Unknown		Unknown	FL resident	06/10/20
54,248	Lee	50	Male	No		Unknown	FL resident	06/10/20
54,249	Lee	53	Female	Unknown			FL resident	06/10/20
54,250	Lee	53	Male	No		Unknown	FL resident	06/10/20
54,251	Lee	57	Female	No		Yes	FL resident	06/10/20
54,252	Lee	79	Male	No		Yes	FL resident	06/10/20
54,253	Lee	71	Female	No		Yes	FL resident	06/10/20
54,254	Lee	27	Female	Unknown			FL resident	06/10/20
54,255	Lee	61	Female	Unknown			FL resident	06/10/20
54,256	Lee	33	Female	Unknown			FL resident	06/10/20
54,257	Lee	30	Female	Unknown			FL resident	06/10/20
54,258	Lee	36	Male	No		Unknown	FL resident	06/10/20
54,259	Lee	37	Male	Unknown			FL resident	06/10/20
54,260	Lee	34	Male	No		Yes	FL resident	06/10/20
54,261	Lee	39	Female	No		Unknown	FL resident	06/10/20
54,262	Lee	59	Male	Unknown		Unknown	FL resident	06/10/20
54,263	Lee	39	Female	Unknown			FL resident	06/10/20
54,264	Lee	23	Male	No		No	FL resident	06/10/20
54,265	Lee	13	Male	Unknown			FL resident	06/10/20
54,266	Lee	54	Male	Unknown			FL resident	06/10/20
54,267	Lee	22	Male	Unknown		Unknown	FL resident	06/10/20
54,268	Lee	38	Male	Unknown			FL resident	06/10/20
54,269	Lee	32	Female	Unknown			FL resident	06/10/20
54,270	Lee	28	Female	Unknown			FL resident	06/10/20
54,271	Lee	60	Male	Unknown		Unknown	FL resident	06/10/20
54,272	Lee	55	Female	Unknown		Unknown	FL resident	06/10/20
54,273	Lee	35	Male	Unknown		Unknown	FL resident	06/10/20
54,274	Lee	40	Male	No		Yes	FL resident	06/10/20
54,275	Lee	19	Female	No		No	FL resident	06/10/20
54,276	Lee	61	Male	No		Yes	FL resident	06/10/20
54,277	Lee	84	Male	Unknown		Unknown	FL resident	06/10/20
54,278	Lee	62	Male	Unknown		Unknown	FL resident	06/10/20
54,279	Lee	67	Male	No		Unknown	FL resident	06/10/20
54,280	Lee	19	Male	No		No	FL resident	06/10/20
54,281	Lee	19	Female	Unknown			FL resident	06/10/20
54,282	Lee	30	Female	Unknown			FL resident	06/10/20
54,283	Lee	50	Female	Unknown		Yes	FL resident	06/10/20
54,284	Lee	59	Female	Unknown		Unknown	FL resident	06/10/20
54,285	Lee	35	Female	Unknown			FL resident	06/10/20
54,286	Lee	50	Male	No		Yes	FL resident	06/10/20
54,287	Lee	26	Male	No		No	FL resident	06/10/20
54,288	Lee	18	Male	Unknown		Unknown	FL resident	06/10/20
54,289	Lee	26	Female	Unknown		Unknown	FL resident	06/10/20
54,290	Lee	20	Male	No		Yes	FL resident	06/10/20
54,291	Lee	21	Female	Unknown		Yes	FL resident	06/10/20
54,292	Lee	33	Male	Unknown			FL resident	06/10/20
54,293	Lee	6	Female	No		Yes	FL resident	06/10/20
54,294	Lee	70	Female	Unknown			FL resident	06/10/20
54,295	Lee	19	Female	Unknown		Unknown	FL resident	06/10/20
54,296	Lee	70	Female	Unknown		Yes	FL resident	06/10/20

Coronavirus: line list of cases

Data verified as of Jun 18, 2020 at 10 AM

Data in this report are provisional and subject to change.

Case	County	Age	Gender	Travel related	Travel detail	Contact with a confirmed case	Jurisdiction	Date case counted
54,297	Lee	46	Male	No		Unknown	FL resident	06/10/20
54,298	Lee	19	Male	No		Yes	FL resident	06/10/20
54,299	Lee	82	Female	No		Yes	FL resident	06/10/20
54,300	Lee	42	Male	Unknown		Unknown	FL resident	06/10/20
54,301	Lee	46	Male	Unknown		Unknown	FL resident	06/10/20
54,302	Lee	45	Male	No		Unknown	FL resident	06/10/20
54,303	Lee	35	Female	No		Yes	FL resident	06/10/20
54,304	Lee	61	Female	No		Yes	FL resident	06/10/20
54,305	Lee	54	Female	No		No	FL resident	06/10/20
54,306	Lee	64	Female	Unknown		Yes	FL resident	06/10/20
54,307	Lee	6	Female	No		Yes	FL resident	06/10/20
54,308	Lee	4	Female	No		Yes	FL resident	06/10/20
54,309	Lee	16	Male	No			FL resident	06/10/20
54,310	Lee	33	Male	No		Yes	FL resident	06/10/20
54,311	Lee	20	Male	Unknown			FL resident	06/11/20
54,312	Lee	45	Female	Unknown			FL resident	06/11/20
54,313	Lee	33	Male	Unknown			FL resident	06/11/20
54,314	Lee	51	Male	Unknown			FL resident	06/11/20
54,315	Lee	34	Female	Unknown		Yes	FL resident	06/11/20
54,316	Lee	59	Female	Unknown			FL resident	06/11/20
54,317	Lee	56	Female	No		Unknown	FL resident	06/11/20
54,318	Lee	20	Male	Unknown			FL resident	06/11/20
54,319	Lee	22	Female	No			FL resident	06/11/20
54,320	Lee	31	Male	Unknown		Unknown	FL resident	06/11/20
54,321	Lee	29	Female	Unknown			FL resident	06/11/20
54,322	Lee	23	Female	Unknown			FL resident	06/11/20
54,323	Lee	45	Female	No		Unknown	FL resident	06/11/20
54,324	Lee	26	Male	Unknown			FL resident	06/11/20
54,325	Lee	32	Female	Unknown			FL resident	06/11/20
54,326	Lee	30	Female	Unknown			FL resident	06/11/20
54,327	Lee	24	Male	Unknown		Yes	FL resident	06/11/20
54,328	Lee	83	Male	No		No	FL resident	06/11/20
54,329	Lee	76	Male	No		Yes	FL resident	06/11/20
54,330	Lee	34	Male	No		Yes	FL resident	06/11/20
54,331	Lee	32	Female	No		Yes	FL resident	06/11/20
54,332	Lee	46	Female	No		Yes	FL resident	06/11/20
54,333	Lee	27	Male	No		No	FL resident	06/11/20
54,334	Lee	59	Female	No		Yes	FL resident	06/11/20
54,335	Lee	37	Male	No		Yes	FL resident	06/11/20
54,336	Lee	48	Male	Unknown		Unknown	FL resident	06/11/20
54,337	Lee	40	Female	No		Yes	FL resident	06/11/20
54,338	Lee	42	Male	Unknown			FL resident	06/11/20
54,339	Lee	38	Male	Unknown			FL resident	06/11/20
54,340	Lee	30	Male	Unknown			FL resident	06/11/20
54,341	Lee	63	Female	Unknown		Unknown	FL resident	06/11/20
54,342	Lee	76	Female	Unknown		Unknown	FL resident	06/11/20
54,343	Lee	15	Male	Unknown		Unknown	FL resident	06/11/20
54,344	Lee	23	Male	Unknown			FL resident	06/11/20
54,345	Lee	77	Female	Unknown			FL resident	06/11/20
54,346	Lee	33	Male	Unknown			FL resident	06/11/20
54,347	Lee	10	Male	No		Yes	FL resident	06/11/20
54,348	Lee	12	Male	Unknown		Unknown	FL resident	06/11/20
54,349	Lee	1	Male	No		Yes	FL resident	06/11/20
54,350	Lee	14	Male	Unknown		Yes	FL resident	06/11/20
54,351	Lee	16	Male	No		No	FL resident	06/11/20
54,352	Lee	27	Female	No		Yes	FL resident	06/11/20
54,353	Lee	35	Female	Unknown			FL resident	06/11/20
54,354	Lee	41	Female	Unknown		Yes	FL resident	06/11/20
54,355	Lee	42	Male	No		No	FL resident	06/11/20
54,356	Lee	69	Female	No		No	FL resident	06/11/20
54,357	Lee	80	Female	Unknown			FL resident	06/11/20
54,358	Lee	57	Male	Unknown		Unknown	FL resident	06/11/20

Coronavirus: line list of cases

Data verified as of Jun 18, 2020 at 10 AM

Data in this report are provisional and subject to change.

Case	County	Age	Gender	Travel related	Travel detail	Contact with a confirmed case	Jurisdiction	Date case counted
54,359	Lee	61	Unknown	Unknown			FL resident	06/11/20
54,360	Lee	50	Male	No		Yes	FL resident	06/11/20
54,361	Lee	34	Male	Unknown		Unknown	FL resident	06/11/20
54,362	Lee	16	Female	No		Yes	FL resident	06/11/20
54,363	Lee	68	Male	Unknown			FL resident	06/11/20
54,364	Lee	42	Female	No		No	FL resident	06/11/20
54,365	Lee	26	Female	No		Yes	FL resident	06/11/20
54,366	Lee	18	Male	Unknown			FL resident	06/11/20
54,367	Lee	43	Male	Unknown			FL resident	06/11/20
54,368	Lee	42	Female	Unknown			FL resident	06/11/20
54,369	Lee	20	Female	Unknown			FL resident	06/11/20
54,370	Lee	36	Female	Unknown			FL resident	06/11/20
54,371	Lee	60	Male	Unknown			FL resident	06/11/20
54,372	Lee	35	Male	Unknown			FL resident	06/11/20
54,373	Lee	10	Male	No		Yes	FL resident	06/11/20
54,374	Lee	11	Female	No		Yes	FL resident	06/11/20
54,375	Lee	36	Male	Unknown		Yes	FL resident	06/11/20
54,376	Lee	29	Female	Unknown			FL resident	06/11/20
54,377	Lee	10	Female	No		Yes	FL resident	06/12/20
54,378	Lee	42	Female	No		Yes	FL resident	06/12/20
54,379	Lee	23	Female	Unknown			FL resident	06/12/20
54,380	Lee	55	Male	Unknown			FL resident	06/12/20
54,381	Lee	50	Female	Unknown			FL resident	06/12/20
54,382	Lee	42	Male	Unknown			FL resident	06/12/20
54,383	Lee	66	Male	Unknown			FL resident	06/12/20
54,384	Lee	23	Male	Unknown			FL resident	06/12/20
54,385	Lee	74	Female	Unknown			FL resident	06/12/20
54,386	Lee	29	Female	No		Yes	FL resident	06/12/20
54,387	Lee	49	Female	Unknown			FL resident	06/12/20
54,388	Lee	25	Female	Unknown			FL resident	06/12/20
54,389	Lee	0	Female	Unknown			FL resident	06/12/20
54,390	Lee	50	Female	Unknown		Yes	FL resident	06/12/20
54,391	Lee	63	Male	Unknown			FL resident	06/12/20
54,392	Lee	21	Female	Unknown			FL resident	06/12/20
54,393	Lee	45	Female	Unknown			FL resident	06/12/20
54,394	Lee	49	Male	Unknown		Yes	FL resident	06/12/20
54,395	Lee	22	Female	Unknown			FL resident	06/12/20
54,396	Lee	22	Male	Unknown			FL resident	06/12/20
54,397	Lee	81	Female	Unknown		Unknown	FL resident	06/12/20
54,398	Lee	48	Female	Unknown			FL resident	06/12/20
54,399	Lee	68	Female	No			FL resident	06/12/20
54,400	Lee	58	Male	No		Yes	FL resident	06/12/20
54,401	Lee	46	Female	No		Yes	FL resident	06/12/20
54,402	Lee	38	Male	Unknown			FL resident	06/12/20
54,403	Lee	52	Male	No		Yes	FL resident	06/12/20
54,404	Lee	16	Female	No		Yes	FL resident	06/12/20
54,405	Lee	24	Female	Unknown			FL resident	06/12/20
54,406	Lee	29	Male	Unknown		Yes	FL resident	06/12/20
54,407	Lee	35	Male	Unknown			FL resident	06/12/20
54,408	Lee	37	Female	Unknown			FL resident	06/12/20
54,409	Lee	29	Male	Unknown			FL resident	06/12/20
54,410	Lee	25	Male	Unknown			FL resident	06/12/20
54,411	Lee	43	Male	Unknown			FL resident	06/12/20
54,412	Lee	29	Female	Unknown			FL resident	06/12/20
54,413	Lee	40	Female	Unknown			FL resident	06/12/20
54,414	Lee	2	Female	Unknown			FL resident	06/12/20
54,415	Lee	57	Male	No		Yes	FL resident	06/12/20
54,416	Lee	72	Male	Unknown		Unknown	FL resident	06/12/20
54,417	Lee	23	Male	No		Yes	FL resident	06/12/20
54,418	Lee	36	Female	Unknown			FL resident	06/12/20
54,419	Lee	0	Female	Unknown		Yes	FL resident	06/12/20
54,420	Lee	59	Male	Unknown		Unknown	FL resident	06/12/20

Coronavirus: line list of cases

Data verified as of Jun 18, 2020 at 10 AM

Data in this report are provisional and subject to change.

Case	County	Age	Gender	Travel related	Travel detail	Contact with a confirmed case	Jurisdiction	Date case counted
54,421	Lee	29	Male	Unknown		Unknown	FL resident	06/12/20
54,422	Lee	30	Male	No		Unknown	FL resident	06/12/20
54,423	Lee	38	Female	Unknown		Unknown	FL resident	06/12/20
54,424	Lee	60	Female	Unknown			FL resident	06/12/20
54,425	Lee	12	Female	Unknown			FL resident	06/12/20
54,426	Lee	13	Male	Yes	AL; FL	Yes	FL resident	06/12/20
54,427	Lee	69	Female	Unknown			FL resident	06/12/20
54,428	Lee	65	Male	Unknown		Unknown	FL resident	06/12/20
54,429	Lee	21	Female	Unknown		Unknown	FL resident	06/12/20
54,430	Lee	25	Female	Unknown		Unknown	FL resident	06/12/20
54,431	Lee	23	Female	Unknown		Unknown	FL resident	06/12/20
54,432	Lee	32	Male	Unknown		Unknown	FL resident	06/12/20
54,433	Lee	31	Female	No		Yes	FL resident	06/12/20
54,434	Lee	37	Male	Unknown		Unknown	FL resident	06/12/20
54,435	Lee	34	Female	Unknown			FL resident	06/12/20
54,436	Lee	4	Male	Unknown			FL resident	06/12/20
54,437	Lee	33	Female	Unknown			FL resident	06/12/20
54,438	Lee	80	Female	No		Yes	FL resident	06/12/20
54,439	Lee	7	Male	Unknown			FL resident	06/12/20
54,440	Lee	57	Female	No		Yes	FL resident	06/12/20
54,441	Lee	39	Female	Unknown		Yes	FL resident	06/12/20
54,442	Lee	26	Female	Unknown			FL resident	06/12/20
54,443	Lee	2	Female	No		Yes	FL resident	06/12/20
54,444	Lee	28	Male	Unknown			FL resident	06/12/20
54,445	Lee	34	Male	Unknown			FL resident	06/12/20
54,446	Lee	41	Female	No		Yes	FL resident	06/12/20
54,447	Lee	6	Female	No		Yes	FL resident	06/13/20
54,448	Lee	47	Female	Unknown			FL resident	06/13/20
54,449	Lee	27	Female	Unknown		Yes	FL resident	06/13/20
54,450	Lee	41	Male	Unknown			FL resident	06/13/20
54,451	Lee	36	Male	Unknown		Yes	FL resident	06/13/20
54,452	Lee	43	Female	Unknown			FL resident	06/13/20
54,453	Lee	49	Female	Unknown			FL resident	06/13/20
54,454	Lee	60	Female	Unknown			FL resident	06/13/20
54,455	Lee	77	Male	Unknown			FL resident	06/13/20
54,456	Lee	26	Female	No		Yes	FL resident	06/13/20
54,457	Lee	21	Female	Unknown			FL resident	06/13/20
54,458	Lee	54	Female	Unknown			FL resident	06/13/20
54,459	Lee	23	Female	Unknown			FL resident	06/13/20
54,460	Lee	27	Female	Unknown			FL resident	06/13/20
54,461	Lee	21	Male	No		Yes	FL resident	06/13/20
54,462	Lee	54	Female	Unknown			FL resident	06/13/20
54,463	Lee	47	Female	Unknown			FL resident	06/13/20
54,464	Lee	47	Male	Unknown		Yes	FL resident	06/13/20
54,465	Lee	49	Male	Unknown			FL resident	06/13/20
54,466	Lee	20	Male	Unknown			FL resident	06/13/20
54,467	Lee	35	Male	No		Yes	FL resident	06/13/20
54,468	Lee	11	Male	No		Yes	FL resident	06/13/20
54,469	Lee	23	Female	No		Yes	FL resident	06/13/20
54,470	Lee	50	Female	Unknown			FL resident	06/13/20
54,471	Lee	81	Female	Unknown			FL resident	06/13/20
54,472	Lee	87	Female	Unknown			FL resident	06/13/20
54,473	Lee	51	Male	Unknown			FL resident	06/13/20
54,474	Lee	25	Male	Unknown			FL resident	06/13/20
54,475	Lee	38	Female	Unknown			FL resident	06/13/20
54,476	Lee	18	Female	Unknown			FL resident	06/13/20
54,477	Lee	21	Female	Unknown			FL resident	06/13/20
54,478	Lee	41	Male	Unknown			FL resident	06/13/20
54,479	Lee	33	Male	Unknown			FL resident	06/13/20
54,480	Lee	21	Female	No		Yes	FL resident	06/13/20
54,481	Lee	20	Male	Unknown			FL resident	06/13/20
54,482	Lee	74	Female	No		Yes	FL resident	06/13/20

Coronavirus: line list of cases

Data verified as of Jun 18, 2020 at 10 AM

Data in this report are provisional and subject to change.

Case	County	Age	Gender	Travel related	Travel detail	Contact with a confirmed case	Jurisdiction	Date case counted
54,483	Lee	48	Female	No		Yes	FL resident	06/13/20
54,484	Lee	37	Male	Unknown			FL resident	06/13/20
54,485	Lee	94	Female	Unknown			FL resident	06/13/20
54,486	Lee	41	Male	No		No	FL resident	06/13/20
54,487	Lee	16	Male	Unknown		Unknown	FL resident	06/13/20
54,488	Lee	75	Male	Unknown			FL resident	06/13/20
54,489	Lee	72	Female	Unknown			FL resident	06/13/20
54,490	Lee	48	Male	Unknown			FL resident	06/13/20
54,491	Lee	69	Female	Unknown			FL resident	06/13/20
54,492	Lee	54	Female	Unknown			FL resident	06/13/20
54,493	Lee	20	Female	Unknown			FL resident	06/13/20
54,494	Lee	67	Female	No		No	FL resident	06/13/20
54,495	Lee	34	Female	No		No	FL resident	06/13/20
54,496	Lee	60	Female	No			FL resident	06/13/20
54,497	Lee	49	Male	Unknown			FL resident	06/13/20
54,498	Lee	19	Male	Unknown			FL resident	06/13/20
54,499	Lee	44	Male	No		Yes	FL resident	06/13/20
54,500	Lee	41	Male	Unknown			FL resident	06/13/20
54,501	Lee	34	Male	Unknown			FL resident	06/13/20
54,502	Lee	66	Male	No		No	FL resident	06/13/20
54,503	Lee	46	Male	No		Yes	FL resident	06/13/20
54,504	Lee	37	Female	Unknown			FL resident	06/13/20
54,505	Lee	54	Female	No		No	FL resident	06/13/20
54,506	Lee	39	Male	Unknown			FL resident	06/13/20
54,507	Lee	23	Male	Unknown			FL resident	06/13/20
54,508	Lee	37	Male	Unknown			FL resident	06/13/20
54,509	Lee	59	Male	Unknown			FL resident	06/13/20
54,510	Lee	38	Male	Unknown			FL resident	06/13/20
54,511	Lee	44	Female	Unknown			FL resident	06/13/20
54,512	Lee	39	Male	Unknown			FL resident	06/13/20
54,513	Lee	20	Male	Unknown			FL resident	06/13/20
54,514	Lee	24	Female	Unknown			FL resident	06/13/20
54,515	Lee	34	Male	Unknown			FL resident	06/13/20
54,516	Lee	28	Male	Unknown			FL resident	06/13/20
54,517	Lee	33	Female	Unknown			FL resident	06/13/20
54,518	Lee	33	Female	Unknown			FL resident	06/13/20
54,519	Lee	37	Female	Unknown			FL resident	06/13/20
54,520	Lee	60	Female	Unknown			FL resident	06/13/20
54,521	Lee	54	Female	Unknown			FL resident	06/13/20
54,522	Lee	56	Male	Unknown			FL resident	06/13/20
54,523	Lee	48	Female	Unknown			FL resident	06/13/20
54,524	Lee	72	Male	Unknown			FL resident	06/13/20
54,525	Lee	39	Male	Unknown			FL resident	06/13/20
54,526	Lee	57	Male	Unknown			FL resident	06/13/20
54,527	Lee	66	Female	Unknown			FL resident	06/13/20
54,528	Lee	34	Female	Unknown			FL resident	06/13/20
54,529	Lee	24	Female	Unknown			FL resident	06/13/20
54,530	Lee	40	Male	Unknown			FL resident	06/13/20
54,531	Lee	52	Male	Unknown			FL resident	06/13/20
54,532	Lee	20	Female	Unknown			FL resident	06/13/20
54,533	Lee	33	Male	Unknown			FL resident	06/13/20
54,534	Lee	51	Male	Unknown			FL resident	06/13/20
54,535	Lee	49	Male	Unknown			FL resident	06/13/20
54,536	Lee	26	Male	Unknown			FL resident	06/13/20
54,537	Lee	35	Male	Unknown			FL resident	06/13/20
54,538	Lee	51	Male	Unknown			FL resident	06/13/20
54,539	Lee	83	Female	Unknown			FL resident	06/13/20
54,540	Lee	23	Female	Unknown			FL resident	06/13/20
54,541	Lee	26	Female	Unknown			FL resident	06/13/20
54,542	Lee	23	Male	Unknown			FL resident	06/13/20
54,543	Lee	23	Female	Unknown			FL resident	06/13/20
54,544	Lee	59	Female	Unknown			FL resident	06/13/20

Coronavirus: line list of cases

Data verified as of Jun 18, 2020 at 10 AM

Data in this report are provisional and subject to change.

Case	County	Age	Gender	Travel related	Travel detail	Contact with a confirmed case	Jurisdiction	Date case counted
54,545	Lee	42	Female	Unknown			FL resident	06/13/20
54,546	Lee	71	Male	Unknown			FL resident	06/13/20
54,547	Lee	56	Male	Unknown			FL resident	06/13/20
54,548	Lee	18	Male	Unknown			FL resident	06/13/20
54,549	Lee	37	Male	Unknown			FL resident	06/13/20
54,550	Lee	53	Female	Unknown			FL resident	06/13/20
54,551	Lee	28	Male	Unknown			FL resident	06/13/20
54,552	Lee	57	Female	Unknown			FL resident	06/13/20
54,553	Lee	45	Female	Unknown			FL resident	06/13/20
54,554	Lee	26	Female	Unknown			FL resident	06/13/20
54,555	Lee	53	Male	No		Yes	FL resident	06/13/20
54,556	Lee	42	Male	Unknown			FL resident	06/13/20
54,557	Lee	55	Female	Unknown			FL resident	06/13/20
54,558	Lee	46	Male	Unknown			FL resident	06/13/20
54,559	Lee	31	Male	Unknown			FL resident	06/13/20
54,560	Lee	44	Male	Unknown			FL resident	06/13/20
54,561	Lee	37	Female	Unknown			FL resident	06/13/20
54,562	Lee	36	Female	Unknown			FL resident	06/13/20
54,563	Lee	25	Female	Unknown			FL resident	06/13/20
54,564	Lee	32	Male	Unknown			FL resident	06/13/20
54,565	Lee	44	Male	Unknown			FL resident	06/13/20
54,566	Lee	28	Male	Unknown			FL resident	06/13/20
54,567	Lee	43	Male	Unknown			FL resident	06/13/20
54,568	Lee	53	Male	No		Yes	FL resident	06/13/20
54,569	Lee	23	Male	Unknown			FL resident	06/13/20
54,570	Lee	72	Male	Unknown			FL resident	06/13/20
54,571	Lee	38	Male	Unknown			FL resident	06/13/20
54,572	Lee	53	Male	Unknown			FL resident	06/13/20
54,573	Lee	44	Male	Unknown			FL resident	06/13/20
54,574	Lee	22	Male	Unknown			FL resident	06/13/20
54,575	Lee	29	Male	Unknown			FL resident	06/13/20
54,576	Lee	26	Male	Unknown			FL resident	06/13/20
54,577	Lee	23	Male	Unknown			FL resident	06/13/20
54,578	Lee	22	Male	Unknown			FL resident	06/13/20
54,579	Lee	32	Male	Unknown			FL resident	06/13/20
54,580	Lee	28	Male	Unknown			FL resident	06/13/20
54,581	Lee	41	Male	Unknown			FL resident	06/13/20
54,582	Lee	41	Male	Unknown			FL resident	06/13/20
54,583	Lee	40	Male	Unknown			FL resident	06/13/20
54,584	Lee	21	Male	Unknown			FL resident	06/13/20
54,585	Lee	20	Male	Unknown			FL resident	06/13/20
54,586	Lee	62	Male	Unknown			FL resident	06/13/20
54,587	Lee	20	Male	Unknown			FL resident	06/13/20
54,588	Lee	64	Male	Unknown			FL resident	06/13/20
54,589	Lee	39	Male	Unknown			FL resident	06/13/20
54,590	Lee	56	Male	Unknown			FL resident	06/13/20
54,591	Lee	36	Female	Unknown			FL resident	06/13/20
54,592	Lee	53	Female	Unknown			FL resident	06/13/20
54,593	Lee	35	Female	Unknown			FL resident	06/13/20
54,594	Lee	46	Female	Unknown			FL resident	06/13/20
54,595	Lee	46	Female	Unknown			FL resident	06/13/20
54,596	Lee	22	Female	Unknown			FL resident	06/13/20
54,597	Lee	26	Female	Unknown			FL resident	06/13/20
54,598	Lee	18	Female	Unknown			FL resident	06/13/20
54,599	Lee	36	Female	Unknown			FL resident	06/13/20
54,600	Lee	19	Female	Unknown			FL resident	06/13/20
54,601	Lee	51	Female	Unknown			FL resident	06/13/20
54,602	Lee	45	Female	Unknown			FL resident	06/13/20
54,603	Lee	44	Female	Unknown			FL resident	06/13/20
54,604	Lee	26	Female	Unknown			FL resident	06/13/20
54,605	Lee	24	Female	No		Yes	FL resident	06/13/20
54,606	Lee	39	Female	No		Yes	FL resident	06/13/20

Coronavirus: line list of cases

Data verified as of Jun 18, 2020 at 10 AM

Data in this report are provisional and subject to change.

Case	County	Age	Gender	Travel related	Travel detail	Contact with a confirmed case	Jurisdiction	Date case counted
54,607	Lee	60	Female	Unknown			FL resident	06/13/20
54,608	Lee	21	Female	Unknown			FL resident	06/13/20
54,609	Lee	21	Female	Unknown			FL resident	06/13/20
54,610	Lee	24	Female	Unknown			FL resident	06/13/20
54,611	Lee	22	Female	Unknown			FL resident	06/13/20
54,612	Lee	24	Female	Unknown			FL resident	06/13/20
54,613	Lee	32	Female	Unknown			FL resident	06/13/20
54,614	Lee	32	Female	Unknown			FL resident	06/13/20
54,615	Lee	35	Female	Unknown			FL resident	06/13/20
54,616	Lee	21	Female	Unknown			FL resident	06/13/20
54,617	Lee	26	Female	Unknown		Yes	FL resident	06/13/20
54,618	Lee	50	Female	Unknown			FL resident	06/13/20
54,619	Lee	55	Female	Unknown			FL resident	06/13/20
54,620	Lee	52	Female	Unknown			FL resident	06/13/20
54,621	Lee	63	Female	Unknown			FL resident	06/13/20
54,622	Lee	27	Female	Unknown			FL resident	06/13/20
54,623	Lee	49	Male	Unknown			FL resident	06/13/20
54,624	Lee	32	Male	Unknown			FL resident	06/13/20
54,625	Lee	21	Male	Unknown			FL resident	06/13/20
54,626	Lee	70	Male	Unknown			FL resident	06/13/20
54,627	Lee	17	Male	Unknown			FL resident	06/13/20
54,628	Lee	23	Female	Unknown			FL resident	06/13/20
54,629	Lee	21	Female	Unknown			FL resident	06/13/20
54,630	Lee	16	Male	Unknown			FL resident	06/13/20
54,631	Lee	38	Male	Unknown			FL resident	06/13/20
54,632	Lee	27	Female	Unknown			FL resident	06/13/20
54,633	Lee	60	Female	Unknown			FL resident	06/13/20
54,634	Lee	73	Female	Unknown			FL resident	06/13/20
54,635	Lee	64	Male	Unknown			FL resident	06/13/20
54,636	Lee	30	Male	Unknown		No	FL resident	06/13/20
54,637	Lee	25	Male	No		Yes	FL resident	06/13/20
54,638	Lee	56	Male	Unknown			FL resident	06/13/20
54,639	Lee	54	Male	Unknown		Unknown	FL resident	06/13/20
54,640	Lee	57	Male	Unknown			FL resident	06/13/20
54,641	Lee	18	Female	Unknown			FL resident	06/13/20
54,642	Lee	73	Female	Unknown			FL resident	06/13/20
54,643	Lee	23	Female	Unknown			FL resident	06/14/20
54,644	Lee	32	Female	Unknown			FL resident	06/14/20
54,645	Lee	57	Female	Unknown		Yes	FL resident	06/14/20
54,646	Lee	38	Female	Unknown			FL resident	06/14/20
54,647	Lee	54	Female	Unknown			FL resident	06/14/20
54,648	Lee	43	Male	Unknown			FL resident	06/14/20
54,649	Lee	29	Female	Unknown			FL resident	06/14/20
54,650	Lee	34	Male	Unknown			FL resident	06/14/20
54,651	Lee	80	Female	Unknown			FL resident	06/14/20
54,652	Lee	10	Female	Unknown			FL resident	06/14/20
54,653	Lee	65	Female	No		Yes	FL resident	06/14/20
54,654	Lee	35	Male	Unknown			FL resident	06/14/20
54,655	Lee	72	Female	No		Unknown	FL resident	06/14/20
54,656	Lee	16	Male	Unknown			FL resident	06/14/20
54,657	Lee	82	Male	Unknown			FL resident	06/14/20
54,658	Lee	62	Female	Unknown			FL resident	06/14/20
54,659	Lee	49	Female	Unknown			FL resident	06/14/20
54,660	Lee	85	Female	Unknown			FL resident	06/14/20
54,661	Lee	30	Male	Unknown			FL resident	06/14/20
54,662	Lee	58	Male	Unknown			FL resident	06/14/20
54,663	Lee	42	Female	Unknown			FL resident	06/14/20
54,664	Lee	36	Female	Unknown			FL resident	06/14/20
54,665	Lee	24	Male	Unknown			FL resident	06/14/20
54,666	Lee	43	Female	Unknown			FL resident	06/14/20
54,667	Lee	53	Female	Unknown			FL resident	06/14/20
54,668	Lee	46	Male	Unknown			FL resident	06/14/20

Coronavirus: line list of cases

Data verified as of Jun 18, 2020 at 10 AM

Data in this report are provisional and subject to change.

Case	County	Age	Gender	Travel related	Travel detail	Contact with a confirmed case	Jurisdiction	Date case counted
54,669	Lee	94	Female	Unknown			FL resident	06/14/20
54,670	Lee	60	Female	Unknown			FL resident	06/14/20
54,671	Lee	58	Male	Unknown			FL resident	06/14/20
54,672	Lee	37	Male	Unknown			FL resident	06/14/20
54,673	Lee	19	Male	No		Yes	FL resident	06/14/20
54,674	Lee	26	Male	Unknown			FL resident	06/14/20
54,675	Lee	8	Male	Unknown			FL resident	06/14/20
54,676	Lee	21	Female	Unknown			FL resident	06/14/20
54,677	Lee	21	Male	No		No	FL resident	06/14/20
54,678	Lee	21	Male	Unknown			FL resident	06/14/20
54,679	Lee	40	Male	Unknown			FL resident	06/14/20
54,680	Lee	22	Male	Unknown			FL resident	06/14/20
54,681	Lee	39	Male	Unknown			FL resident	06/14/20
54,682	Lee	23	Male	Unknown			FL resident	06/14/20
54,683	Lee	18	Male	Unknown			FL resident	06/15/20
54,684	Lee	60	Female	Unknown			FL resident	06/15/20
54,685	Lee	23	Male	Unknown			FL resident	06/15/20
54,686	Lee	21	Female	Unknown			FL resident	06/15/20
54,687	Lee	29	Male	No		Yes	FL resident	06/15/20
54,688	Lee	34	Female	No		Yes	FL resident	06/15/20
54,689	Lee	19	Female	Unknown			FL resident	06/15/20
54,690	Lee	18	Female	Unknown			FL resident	06/15/20
54,691	Lee	65	Female	Unknown			FL resident	06/15/20
54,692	Lee	42	Male	Unknown			FL resident	06/15/20
54,693	Lee	22	Female	Unknown			FL resident	06/15/20
54,694	Lee	46	Male	Unknown			FL resident	06/15/20
54,695	Lee	16	Female	Unknown			FL resident	06/15/20
54,696	Lee	56	Female	Unknown			FL resident	06/15/20
54,697	Lee	58	Female	Unknown		Yes	FL resident	06/15/20
54,698	Lee	18	Male	Unknown			FL resident	06/15/20
54,699	Lee	56	Male	Unknown			FL resident	06/15/20
54,700	Lee	66	Male	Unknown			FL resident	06/15/20
54,701	Lee	44	Female	Unknown			FL resident	06/15/20
54,702	Lee	44	Male	Unknown			FL resident	06/15/20
54,703	Lee	28	Male	Unknown			FL resident	06/15/20
54,704	Lee	52	Female	Unknown			FL resident	06/15/20
54,705	Lee	24	Female	Unknown			FL resident	06/15/20
54,706	Lee	60	Male	Unknown			FL resident	06/15/20
54,707	Lee	46	Male	Unknown			FL resident	06/15/20
54,708	Lee	32	Male	Unknown			FL resident	06/15/20
54,709	Lee	41	Male	Unknown			FL resident	06/15/20
54,710	Lee	30	Female	Unknown			FL resident	06/15/20
54,711	Lee	11	Female	No		Yes	FL resident	06/15/20
54,712	Lee	36	Male	Unknown			FL resident	06/15/20
54,713	Lee	18	Male	Unknown			FL resident	06/15/20
54,714	Lee	65	Male	Unknown			FL resident	06/15/20
54,715	Lee	17	Female	Unknown			FL resident	06/15/20
54,716	Lee	55	Female	Unknown			FL resident	06/15/20
54,717	Lee	59	Female	Unknown			FL resident	06/15/20
54,718	Lee	53	Male	Unknown			FL resident	06/15/20
54,719	Lee	56	Male	No		Yes	FL resident	06/15/20
54,720	Lee	25	Female	Unknown			FL resident	06/15/20
54,721	Lee	51	Female	Unknown			FL resident	06/15/20
54,722	Lee	18	Female	Unknown			FL resident	06/15/20
54,723	Lee	10	Female	Unknown			FL resident	06/15/20
54,724	Lee	38	Female	Unknown			FL resident	06/15/20
54,725	Lee	31	Male	Unknown			FL resident	06/15/20
54,726	Lee	30	Male	Unknown			FL resident	06/15/20
54,727	Lee	28	Female	Unknown			FL resident	06/15/20
54,728	Lee	54	Male	Unknown			FL resident	06/15/20
54,729	Lee	2	Female	Unknown			FL resident	06/15/20
54,730	Lee	30	Female	Unknown			FL resident	06/15/20

Coronavirus: line list of cases

Data verified as of Jun 18, 2020 at 10 AM

Data in this report are provisional and subject to change.

Case	County	Age	Gender	Travel related	Travel detail	Contact with a confirmed case	Jurisdiction	Date case counted
54,731	Lee	41	Male	Unknown			FL resident	06/15/20
54,732	Lee	9	Male	Unknown			FL resident	06/15/20
54,733	Lee	14	Female	Unknown			FL resident	06/15/20
54,734	Lee	12	Male	Unknown			FL resident	06/15/20
54,735	Lee	73	Male	Unknown			FL resident	06/15/20
54,736	Lee	69	Female	Unknown			FL resident	06/15/20
54,737	Lee	62	Female	Unknown			FL resident	06/15/20
54,738	Lee	27	Female	Unknown			FL resident	06/15/20
54,739	Lee	42	Female	Unknown			FL resident	06/15/20
54,740	Lee	21	Female	Unknown			FL resident	06/15/20
54,741	Lee	41	Female	Unknown			FL resident	06/15/20
54,742	Lee	35	Female	Unknown			FL resident	06/15/20
54,743	Lee	59	Female	Unknown			FL resident	06/15/20
54,744	Lee	62	Male	Unknown			FL resident	06/15/20
54,745	Lee	79	Female	Unknown			FL resident	06/15/20
54,746	Lee	75	Male	Unknown			FL resident	06/15/20
54,747	Lee	76	Male	Unknown			FL resident	06/15/20
54,748	Lee	25	Male	No		No	FL resident	06/15/20
54,749	Lee	17	Female	Unknown			FL resident	06/15/20
54,750	Lee	60	Female	Unknown			FL resident	06/15/20
54,751	Lee	75	Female	Unknown			FL resident	06/15/20
54,752	Lee	34	Male	Unknown			FL resident	06/15/20
54,753	Lee	0	Male	Unknown			FL resident	06/15/20
54,754	Lee	27	Male	Unknown			FL resident	06/15/20
54,755	Lee	19	Male	Unknown			FL resident	06/15/20
54,756	Lee	32	Male	Unknown			FL resident	06/15/20
54,757	Lee	16	Female	Unknown			FL resident	06/15/20
54,758	Lee	17	Male	Unknown			FL resident	06/15/20
54,759	Lee	54	Male	Unknown			FL resident	06/15/20
54,760	Lee	27	Female	Unknown			FL resident	06/15/20
54,761	Lee	37	Male	Unknown			FL resident	06/15/20
54,762	Lee	30	Female	Unknown			FL resident	06/15/20
54,763	Lee	69	Female	Unknown			FL resident	06/15/20
54,764	Lee	67	Male	Unknown			FL resident	06/15/20
54,765	Lee	24	Female	Unknown			FL resident	06/15/20
54,766	Lee	69	Female	Unknown			FL resident	06/15/20
54,767	Lee	56	Female	Unknown			FL resident	06/15/20
54,768	Lee	48	Female	Unknown			FL resident	06/15/20
54,769	Lee	11	Male	Unknown			FL resident	06/15/20
54,770	Lee	88	Male	No		Yes	FL resident	06/15/20
54,771	Lee	70	Female	Unknown			FL resident	06/15/20
54,772	Lee	89	Male	Unknown			FL resident	06/15/20
54,773	Lee	30	Male	No		Yes	FL resident	06/15/20
54,774	Lee	47	Male	Unknown			FL resident	06/15/20
54,775	Lee	10	Female	Unknown		Unknown	FL resident	06/15/20
54,776	Lee	76	Male	Unknown		Unknown	FL resident	06/15/20
54,777	Lee	34	Male	Unknown		Unknown	FL resident	06/15/20
54,778	Lee	56	Female	Unknown		Unknown	FL resident	06/15/20
54,779	Lee	49	Male	Unknown			FL resident	06/15/20
54,780	Lee	91	Female	No		Yes	FL resident	06/15/20
54,781	Lee	57	Female	Unknown			FL resident	06/15/20
54,782	Lee	32	Female	Unknown			FL resident	06/15/20
54,783	Lee	37	Male	No			FL resident	06/15/20
54,784	Lee	31	Male	Unknown		Yes	FL resident	06/15/20
54,785	Lee	59	Female	Unknown			FL resident	06/15/20
54,786	Lee	22	Male	Unknown			FL resident	06/15/20
54,787	Lee	30	Male	Unknown		Unknown	FL resident	06/15/20
54,788	Lee	83	Female	Unknown		Unknown	FL resident	06/15/20
54,789	Lee	64	Male	Unknown		Unknown	FL resident	06/15/20
54,790	Lee	48	Male	Unknown		Unknown	FL resident	06/15/20
54,791	Lee	41	Male	Unknown		Unknown	FL resident	06/15/20
54,792	Lee	32	Male	Unknown		Unknown	FL resident	06/15/20

Coronavirus: line list of cases

Data verified as of Jun 18, 2020 at 10 AM

Data in this report are provisional and subject to change.

Case	County	Age	Gender	Travel related	Travel detail	Contact with a confirmed case	Jurisdiction	Date case counted
54,793	Lee	26	Male	Unknown		Unknown	FL resident	06/15/20
54,794	Lee	42	Male	Unknown		Unknown	FL resident	06/15/20
54,795	Lee	33	Female	Unknown		Unknown	FL resident	06/15/20
54,796	Lee	88	Male	Unknown			FL resident	06/15/20
54,797	Lee	24	Female	Unknown			FL resident	06/15/20
54,798	Lee	8	Male	Unknown			FL resident	06/15/20
54,799	Lee	57	Female	No			FL resident	06/15/20
54,800	Lee	42	Male	Unknown			FL resident	06/15/20
54,801	Lee	28	Female	Unknown			FL resident	06/15/20
54,802	Lee	41	Male	Unknown			FL resident	06/15/20
54,803	Lee	24	Male	Unknown			FL resident	06/15/20
54,804	Lee	5	Female	Unknown			FL resident	06/15/20
54,805	Lee	27	Male	Unknown			FL resident	06/15/20
54,806	Lee	25	Female	Unknown			FL resident	06/15/20
54,807	Lee	19	Female	Unknown			FL resident	06/15/20
54,808	Lee	17	Unknown	Unknown			FL resident	06/15/20
54,809	Lee	4	Male	Unknown			FL resident	06/15/20
54,810	Lee	7	Female	Unknown			FL resident	06/15/20
54,811	Lee	11	Male	Unknown			FL resident	06/15/20
54,812	Lee	98	Female	Unknown			FL resident	06/15/20
54,813	Lee	80	Male	Unknown			FL resident	06/15/20
54,814	Lee	94	Female	Unknown			FL resident	06/15/20
54,815	Lee	18	Female	No		No	FL resident	06/15/20
54,816	Lee	42	Male	Unknown		Unknown	FL resident	06/15/20
54,817	Lee	40	Female	Unknown			FL resident	06/15/20
54,818	Lee	40	Female	Unknown			FL resident	06/15/20
54,819	Lee	41	Male	Unknown			FL resident	06/15/20
54,820	Lee	26	Male	Unknown			FL resident	06/15/20
54,821	Lee	18	Male	No		Yes	FL resident	06/15/20
54,822	Lee	29	Male	Unknown			FL resident	06/15/20
54,823	Lee	40	Female	Unknown			FL resident	06/15/20
54,824	Lee	10	Female	Unknown			FL resident	06/15/20
54,825	Lee	48	Female	Unknown			FL resident	06/15/20
54,826	Lee	25	Male	Unknown			FL resident	06/15/20
54,827	Lee	58	Male	Unknown			FL resident	06/15/20
54,828	Lee	49	Male	Unknown			FL resident	06/15/20
54,829	Lee	52	Male	Unknown			FL resident	06/16/20
54,830	Lee	23	Female	Unknown			FL resident	06/16/20
54,831	Lee	62	Male	Unknown			FL resident	06/16/20
54,832	Lee	35	Male	Unknown			FL resident	06/16/20
54,833	Lee	51	Male	Unknown			FL resident	06/16/20
54,834	Lee	19	Male	Unknown			FL resident	06/16/20
54,835	Lee	22	Male	Unknown			FL resident	06/16/20
54,836	Lee	45	Male	Unknown			FL resident	06/16/20
54,837	Lee	69	Male	Unknown			FL resident	06/16/20
54,838	Lee	89	Male	Unknown			FL resident	06/16/20
54,839	Lee	62	Female	Unknown			FL resident	06/16/20
54,840	Lee	16	Male	Unknown			FL resident	06/16/20
54,841	Lee	48	Female	Unknown			FL resident	06/16/20
54,842	Lee	37	Female	Unknown			FL resident	06/16/20
54,843	Lee	25	Female	Unknown			FL resident	06/16/20
54,844	Lee	23	Female	Unknown			FL resident	06/16/20
54,845	Lee	51	Male	Unknown			FL resident	06/16/20
54,846	Lee	44	Female	Unknown			FL resident	06/16/20
54,847	Lee	88	Male	Unknown			FL resident	06/16/20
54,848	Lee	81	Female	Unknown			FL resident	06/16/20
54,849	Lee	30	Female	Unknown			FL resident	06/16/20
54,850	Lee	27	Female	Unknown			FL resident	06/16/20
54,851	Lee	28	Male	Unknown			FL resident	06/16/20
54,852	Lee	49	Female	Unknown		Unknown	FL resident	06/16/20
54,853	Lee	53	Female	Unknown			FL resident	06/16/20
54,854	Lee	28	Female	Unknown			FL resident	06/16/20

Coronavirus: line list of cases

Data verified as of Jun 18, 2020 at 10 AM

Data in this report are provisional and subject to change.

Case	County	Age	Gender	Travel related	Travel detail	Contact with a confirmed case	Jurisdiction	Date case counted
54,855	Lee	46	Male	Unknown			FL resident	06/16/20
54,856	Lee	38	Female	Unknown			FL resident	06/16/20
54,857	Lee	51	Female	Unknown			FL resident	06/16/20
54,858	Lee	50	Female	Unknown			FL resident	06/16/20
54,859	Lee	17	Female	Unknown			FL resident	06/16/20
54,860	Lee	37	Female	Unknown			FL resident	06/16/20
54,861	Lee	39	Female	Unknown			FL resident	06/16/20
54,862	Lee	88	Male	Unknown			FL resident	06/16/20
54,863	Lee	38	Female	Unknown			FL resident	06/16/20
54,864	Lee	62	Female	Unknown			FL resident	06/16/20
54,865	Lee	68	Female	Unknown			FL resident	06/16/20
54,866	Lee	24	Male	Unknown			FL resident	06/16/20
54,867	Lee	48	Male	No		No	FL resident	06/16/20
54,868	Lee	32	Female	Unknown			FL resident	06/16/20
54,869	Lee	27	Female	Unknown			FL resident	06/16/20
54,870	Lee	27	Female	Unknown			FL resident	06/16/20
54,871	Lee	27	Male	Unknown			FL resident	06/16/20
54,872	Lee	50	Female	Unknown			FL resident	06/16/20
54,873	Lee	21	Female	Unknown			FL resident	06/16/20
54,874	Lee	29	Female	Unknown			FL resident	06/16/20
54,875	Lee	63	Female	Unknown			FL resident	06/16/20
54,876	Lee	77	Male	Unknown			FL resident	06/16/20
54,877	Lee	48	Male	Unknown			FL resident	06/16/20
54,878	Lee	48	Male	Unknown			FL resident	06/16/20
54,879	Lee	89	Male	Unknown			FL resident	06/16/20
54,880	Lee	61	Female	Unknown			FL resident	06/16/20
54,881	Lee	28	Male	Unknown			FL resident	06/16/20
54,882	Lee	32	Male	Unknown			FL resident	06/16/20
54,883	Lee	63	Male	Unknown			FL resident	06/16/20
54,884	Lee	38	Female	Unknown		Unknown	FL resident	06/16/20
54,885	Lee	22	Male	Unknown			FL resident	06/16/20
54,886	Lee	46	Male	Unknown			FL resident	06/16/20
54,887	Lee	17	Female	Unknown			FL resident	06/16/20
54,888	Lee	30	Male	Unknown			FL resident	06/16/20
54,889	Lee	51	Male	Unknown		Unknown	FL resident	06/16/20
54,890	Lee	54	Female	Unknown		Unknown	FL resident	06/16/20
54,891	Lee	31	Male	Unknown			FL resident	06/16/20
54,892	Lee	22	Male	Unknown			FL resident	06/16/20
54,893	Lee	28	Male	Unknown		Unknown	FL resident	06/16/20
54,894	Lee	18	Female	Unknown			FL resident	06/16/20
54,895	Lee	19	Female	No			FL resident	06/16/20
54,896	Lee	37	Female	No		Yes	FL resident	06/16/20
54,897	Lee	38	Female	Unknown		Unknown	FL resident	06/16/20
54,898	Lee	32	Female	Unknown		Unknown	FL resident	06/16/20
54,899	Lee	25	Female	Unknown		Unknown	FL resident	06/16/20
54,900	Lee	33	Female	No		No	FL resident	06/16/20
54,901	Lee	57	Male	No		Yes	FL resident	06/16/20
54,902	Lee	31	Female	Unknown			FL resident	06/16/20
54,903	Lee	71	Male	Unknown			FL resident	06/16/20
54,904	Lee	23	Female	Unknown			FL resident	06/16/20
54,905	Lee	16	Female	Unknown			FL resident	06/16/20
54,906	Lee	3	Female	Unknown			FL resident	06/16/20
54,907	Lee	19	Male	Unknown			FL resident	06/16/20
54,908	Lee	61	Female	No		Yes	FL resident	06/16/20
54,909	Lee	77	Male	Unknown			FL resident	06/16/20
54,910	Lee	28	Male	Unknown			FL resident	06/16/20
54,911	Lee	53	Female	Unknown			FL resident	06/16/20
54,912	Lee	31	Male	Unknown			FL resident	06/16/20
54,913	Lee	33	Male	Unknown			FL resident	06/16/20
54,914	Lee	19	Female	Unknown			FL resident	06/16/20
54,915	Lee	33	Female	Unknown			FL resident	06/16/20
54,916	Lee	41	Male	Unknown			FL resident	06/16/20

Coronavirus: line list of cases

Data verified as of Jun 18, 2020 at 10 AM

Data in this report are provisional and subject to change.

Case	County	Age	Gender	Travel related	Travel detail	Contact with a confirmed case	Jurisdiction	Date case counted
54,917	Lee	22	Female	Unknown		Yes	FL resident	06/16/20
54,918	Lee	20	Female	Unknown			FL resident	06/16/20
54,919	Lee	37	Female	Unknown			FL resident	06/16/20
54,920	Lee	26	Female	Unknown			FL resident	06/16/20
54,921	Lee	55	Female	Unknown			FL resident	06/16/20
54,922	Lee	51	Male	Unknown			FL resident	06/16/20
54,923	Lee	38	Female	No		Yes	FL resident	06/16/20
54,924	Lee	22	Female	Unknown		No	FL resident	06/16/20
54,925	Lee	25	Female	Unknown		No	FL resident	06/16/20
54,926	Lee	21	Female	Unknown			FL resident	06/16/20
54,927	Lee	43	Female	Unknown			FL resident	06/16/20
54,928	Lee	41	Female	Unknown			FL resident	06/16/20
54,929	Lee	41	Female	Unknown		Yes	FL resident	06/16/20
54,930	Lee	80	Male	Unknown			FL resident	06/16/20
54,931	Lee	52	Female	Unknown			FL resident	06/16/20
54,932	Lee	41	Female	Unknown			FL resident	06/16/20
54,933	Lee	32	Male	Unknown			FL resident	06/17/20
54,934	Lee	22	Male	Unknown			FL resident	06/17/20
54,935	Lee	28	Female	Unknown			FL resident	06/17/20
54,936	Lee	31	Male	Unknown			FL resident	06/17/20
54,937	Lee	73	Male	Unknown		Yes	FL resident	06/17/20
54,938	Lee	25	Female	Unknown			FL resident	06/17/20
54,939	Lee	46	Male	Unknown			FL resident	06/17/20
54,940	Lee	70	Female	Unknown			FL resident	06/17/20
54,941	Lee	20	Female	Unknown			FL resident	06/17/20
54,942	Lee	77	Male	Unknown			FL resident	06/17/20
54,943	Lee	22	Female	Unknown			FL resident	06/17/20
54,944	Lee	33	Female	Unknown			FL resident	06/17/20
54,945	Lee	68	Male	Unknown			FL resident	06/17/20
54,946	Lee	76	Male	Unknown			FL resident	06/17/20
54,947	Lee	25	Female	Unknown			FL resident	06/17/20
54,948	Lee	27	Female	Unknown			FL resident	06/17/20
54,949	Lee	33	Male	Unknown			FL resident	06/17/20
54,950	Lee	69	Female	Unknown			FL resident	06/17/20
54,951	Lee	34	Female	Unknown			FL resident	06/17/20
54,952	Lee	64	Female	Unknown			FL resident	06/17/20
54,953	Lee	43	Male	Unknown			FL resident	06/17/20
54,954	Lee	42	Male	Unknown			FL resident	06/17/20
54,955	Lee	54	Female	Unknown			FL resident	06/17/20
54,956	Lee	33	Female	Unknown			FL resident	06/17/20
54,957	Lee	25	Female	Unknown			FL resident	06/17/20
54,958	Lee	46	Male	Unknown			FL resident	06/17/20
54,959	Lee	31	Female	Unknown			FL resident	06/17/20
54,960	Lee	20	Male	Unknown			FL resident	06/17/20
54,961	Lee	42	Female	Unknown			FL resident	06/17/20
54,962	Lee	27	Female	Unknown			FL resident	06/17/20
54,963	Lee	40	Female	Unknown			FL resident	06/17/20
54,964	Lee	21	Female	Unknown			FL resident	06/17/20
54,965	Lee	72	Female	Unknown			FL resident	06/17/20
54,966	Lee	68	Male	Unknown			FL resident	06/17/20
54,967	Lee	41	Female	Unknown			FL resident	06/17/20
54,968	Lee	31	Male	Unknown			FL resident	06/17/20
54,969	Lee	21	Female	Unknown			FL resident	06/17/20
54,970	Lee	36	Male	Unknown			FL resident	06/17/20
54,971	Lee	42	Female	Unknown			FL resident	06/17/20
54,972	Lee	24	Female	Unknown			FL resident	06/17/20
54,973	Lee	26	Female	Unknown			FL resident	06/17/20
54,974	Lee	37	Male	Unknown			FL resident	06/17/20
54,975	Lee	62	Male	Unknown			FL resident	06/17/20
54,976	Lee	57	Female	Unknown			FL resident	06/17/20
54,977	Lee	19	Female	Unknown			FL resident	06/17/20
54,978	Lee	49	Male	Unknown			FL resident	06/17/20

Coronavirus: line list of cases

Data verified as of Jun 18, 2020 at 10 AM

Data in this report are provisional and subject to change.

Case	County	Age	Gender	Travel related	Travel detail	Contact with a confirmed case	Jurisdiction	Date case counted
54,979	Lee	31	Male	Unknown			FL resident	06/17/20
54,980	Lee	30	Male	Unknown			FL resident	06/17/20
54,981	Lee	25	Male	Unknown			FL resident	06/17/20
54,982	Lee	29	Female	No		No	FL resident	06/17/20
54,983	Lee	27	Male	Unknown			FL resident	06/17/20
54,984	Lee	22	Female	Unknown			FL resident	06/17/20
54,985	Lee	39	Male	Unknown			FL resident	06/17/20
54,986	Lee	47	Male	Unknown			FL resident	06/17/20
54,987	Lee	7	Male	Unknown			FL resident	06/17/20
54,988	Lee	8	Female	Unknown			FL resident	06/17/20
54,989	Lee	62	Female	Unknown			FL resident	06/17/20
54,990	Lee	26	Male	Unknown			FL resident	06/17/20
54,991	Lee	60	Female	Unknown			FL resident	06/17/20
54,992	Lee	58	Female	Unknown			FL resident	06/17/20
54,993	Lee	79	Male	Unknown			FL resident	06/17/20
54,994	Lee	59	Female	Unknown			FL resident	06/17/20
54,995	Lee	63	Female	Unknown			FL resident	06/17/20
54,996	Lee	20	Female	Unknown			FL resident	06/17/20
54,997	Lee	80	Female	Unknown			FL resident	06/17/20
54,998	Lee	24	Male	Unknown			FL resident	06/17/20
54,999	Lee	32	Male	Unknown			FL resident	06/17/20
55,000	Lee	62	Female	Unknown			FL resident	06/17/20
55,001	Lee	75	Male	Unknown			FL resident	06/17/20
55,002	Lee	16	Female	Unknown			FL resident	06/17/20
55,003	Lee	88	Female	Unknown			FL resident	06/17/20
55,004	Lee	4	Male	Unknown			FL resident	06/17/20
55,005	Lee	33	Male	Unknown		Yes	FL resident	06/17/20
55,006	Lee	69	Female	Unknown			FL resident	06/17/20
55,007	Lee	73	Female	Unknown			FL resident	06/17/20
55,008	Lee	1	Male	Unknown			FL resident	06/17/20
55,009	Lee	39	Unknown	Unknown			FL resident	06/17/20
55,010	Lee	35	Female	Unknown			FL resident	06/17/20
55,011	Lee	28	Female	Unknown			FL resident	06/17/20
55,012	Lee	46	Male	Unknown		Unknown	FL resident	06/17/20
55,013	Lee	33	Male	Unknown			FL resident	06/17/20
55,014	Lee	64	Female	Unknown		Unknown	FL resident	06/17/20
55,015	Lee	55	Male	Unknown			FL resident	06/17/20
55,016	Lee	60	Female	Unknown			FL resident	06/17/20
55,017	Lee	40	Female	Unknown		Unknown	FL resident	06/17/20
55,018	Lee	21	Unknown	Unknown			FL resident	06/17/20
55,019	Lee	47	Female	Unknown			FL resident	06/17/20
55,020	Lee	71	Female	Unknown		Unknown	FL resident	06/17/20
55,021	Lee	33	Female	Unknown			FL resident	06/17/20
55,022	Lee	83	Female	Unknown			FL resident	06/17/20
55,023	Lee	24	Female	Unknown		Unknown	FL resident	06/17/20
55,024	Lee	32	Male	Unknown		Unknown	FL resident	06/17/20
55,025	Lee	42	Male	Unknown			FL resident	06/17/20
55,026	Lee	0	Female	Unknown			FL resident	06/17/20
55,027	Lee	10	Female	Unknown			FL resident	06/17/20
55,028	Lee	3	Female	Unknown			FL resident	06/17/20
55,029	Lee	9	Male	Unknown			FL resident	06/17/20
55,030	Lee	23	Male	Unknown			FL resident	06/17/20
55,031	Lee	20	Female	Unknown			FL resident	06/17/20
55,032	Lee	21	Male	Unknown			FL resident	06/17/20
55,033	Lee	29	Female	Unknown			FL resident	06/17/20
55,034	Lee	33	Female	Unknown			FL resident	06/17/20
55,035	Lee	22	Female	Unknown			FL resident	06/17/20
55,036	Lee	22	Female	Unknown			FL resident	06/17/20
55,037	Lee	25	Male	Unknown			FL resident	06/17/20
55,038	Lee	25	Male	Unknown			FL resident	06/17/20
55,039	Lee	23	Male	Unknown			FL resident	06/17/20
55,040	Lee	31	Female	Unknown			FL resident	06/17/20

Coronavirus: line list of cases

Data verified as of Jun 18, 2020 at 10 AM

Data in this report are provisional and subject to change.

Case	County	Age	Gender	Travel related	Travel detail	Contact with a confirmed case	Jurisdiction	Date case counted
55,041	Lee	29	Male	Unknown			FL resident	06/17/20
55,042	Lee	51	Male	Unknown			FL resident	06/17/20
55,043	Lee	21	Female	Unknown			FL resident	06/17/20
55,044	Lee	32	Male	Unknown			FL resident	06/17/20
55,045	Lee	34	Male	Unknown			FL resident	06/17/20
55,046	Lee	66	Male	Unknown			FL resident	06/17/20
55,047	Lee	33	Female	Unknown			FL resident	06/17/20
55,048	Lee	35	Female	Unknown			FL resident	06/17/20
55,049	Lee	23	Female	Unknown			FL resident	06/17/20
55,050	Lee	44	Male	Unknown			FL resident	06/17/20
55,051	Lee	29	Male	Unknown			FL resident	06/17/20
55,052	Lee	41	Male	Unknown			FL resident	06/17/20
55,053	Lee	40	Male	Unknown			FL resident	06/17/20
55,054	Lee	23	Male	Unknown			FL resident	06/17/20
55,055	Lee	20	Female	Unknown			FL resident	06/17/20
55,056	Lee	21	Female	Unknown			FL resident	06/17/20
55,057	Lee	24	Male	Unknown			FL resident	06/17/20
55,058	Lee	20	Female	Unknown			FL resident	06/17/20
55,059	Lee	22	Male	Unknown			FL resident	06/17/20
55,060	Lee	20	Male	Unknown			FL resident	06/17/20
55,061	Lee	21	Male	Unknown			FL resident	06/17/20
55,062	Lee	32	Male	Unknown			FL resident	06/17/20
55,063	Lee	23	Female	Unknown			FL resident	06/17/20
55,064	Lee	41	Male	Unknown		Yes	FL resident	06/17/20
55,065	Lee	29	Male	Unknown			FL resident	06/17/20
55,066	Lee	23	Male	Unknown			FL resident	06/17/20
55,067	Lee	44	Female	Unknown			FL resident	06/17/20
55,068	Lee	36	Male	Unknown			FL resident	06/17/20
55,069	Lee	50	Male	Unknown			FL resident	06/17/20
55,070	Lee	19	Female	Unknown			FL resident	06/17/20
55,071	Lee	61	Female	Unknown			FL resident	06/17/20
55,072	Lee	62	Female	Unknown			FL resident	06/17/20
55,073	Lee	74	Male	Unknown			FL resident	06/17/20
55,074	Lee	66	Male	Unknown			FL resident	06/17/20
55,075	Lee	48	Female	Unknown			FL resident	06/17/20
55,076	Lee	29	Female	Unknown			FL resident	06/17/20
55,077	Lee	52	Female	Unknown			FL resident	06/17/20
55,078	Lee	54	Male	Unknown			FL resident	06/17/20
55,079	Lee	18	Female	Unknown			FL resident	06/17/20
55,080	Lee	19	Male	Unknown			FL resident	06/17/20
55,081	Lee	22	Male	Unknown			FL resident	06/17/20
55,082	Lee	69	Male	Unknown			FL resident	06/17/20
55,083	Lee	37	Male	Unknown			FL resident	06/17/20
55,084	Lee	26	Male	Unknown		Yes	FL resident	06/17/20
55,085	Lee	28	Male	Unknown			FL resident	06/17/20
55,086	Lee	33	Male	Unknown			FL resident	06/17/20
55,087	Lee	64	Male	Unknown			FL resident	06/17/20
55,088	Lee	18	Female	Unknown			FL resident	06/17/20
55,089	Lee	18	Female	Unknown			FL resident	06/17/20
55,090	Lee	23	Male	Unknown			FL resident	06/17/20
55,091	Lee	28	Female	Unknown			FL resident	06/17/20
55,092	Lee	44	Female	Unknown			FL resident	06/17/20
55,093	Lee	48	Female	Unknown			FL resident	06/17/20
55,094	Lee	38	Male	Unknown			FL resident	06/17/20
55,095	Lee	32	Male	Unknown			FL resident	06/17/20
55,096	Lee	30	Male	Unknown			FL resident	06/17/20
55,097	Lee	18	Male	Unknown			FL resident	06/17/20
55,098	Lee	31	Male	Unknown			FL resident	06/17/20
55,099	Lee	49	Female	Unknown			FL resident	06/17/20
55,100	Lee	53	Male	Unknown			FL resident	06/17/20
55,101	Lee	26	Female	Unknown			FL resident	06/17/20
55,102	Lee	18	Female	Unknown			FL resident	06/17/20

Coronavirus: line list of cases

Data verified as of Jun 18, 2020 at 10 AM

Data in this report are provisional and subject to change.

Case	County	Age	Gender	Travel related	Travel detail	Contact with a confirmed case	Jurisdiction	Date case counted
55,103	Lee	36	Female	Unknown			FL resident	06/17/20
55,104	Lee	28	Male	Unknown			FL resident	06/17/20
55,105	Lee	67	Female	Unknown			FL resident	06/17/20
55,106	Lee	56	Female	Unknown			FL resident	06/17/20
55,107	Lee	31	Female	Unknown			FL resident	06/17/20
55,108	Lee	21	Male	Unknown			FL resident	06/17/20
55,109	Lee	39	Female	Unknown			FL resident	06/17/20
55,110	Lee	37	Male	Unknown			FL resident	06/17/20
55,111	Lee	58	Male	Unknown			FL resident	06/17/20
55,112	Lee	45	Male	Unknown			FL resident	06/17/20
55,113	Lee	27	Male	Unknown			FL resident	06/17/20
55,114	Lee	42	Male	Unknown			FL resident	06/17/20
55,115	Lee	23	Female	Unknown			FL resident	06/17/20
55,116	Lee	33	Female	Unknown			FL resident	06/17/20
55,117	Lee	21	Male	Unknown			FL resident	06/17/20
55,118	Lee	45	Male	Unknown			FL resident	06/17/20
55,119	Lee	46	Male	Unknown			FL resident	06/17/20
55,120	Lee	32	Male	Unknown			FL resident	06/17/20
55,121	Lee	25	Male	Unknown			FL resident	06/17/20
55,122	Lee	75	Female	Unknown			FL resident	06/17/20
55,123	Lee	27	Female	Unknown			FL resident	06/17/20
55,124	Lee	50	Female	Unknown			FL resident	06/17/20
55,125	Lee	28	Female	No		Unknown	FL resident	06/17/20
55,126	Lee	26	Male	Unknown			FL resident	06/17/20
55,127	Lee	31	Female	Unknown			FL resident	06/17/20
55,128	Lee	26	Male	Unknown			FL resident	06/17/20
55,129	Lee	34	Female	Unknown			FL resident	06/17/20
55,130	Lee	51	Female	Unknown			FL resident	06/17/20
55,131	Lee	21	Male	Unknown			FL resident	06/17/20
55,132	Lee	53	Male	Unknown			FL resident	06/17/20
55,133	Lee	18	Male	Unknown			FL resident	06/17/20
55,134	Lee	21	Female	Unknown			FL resident	06/17/20
55,135	Lee	21	Male	Unknown			FL resident	06/17/20
55,136	Lee	22	Male	Unknown			FL resident	06/17/20
55,137	Lee	37	Male	Unknown			FL resident	06/17/20
55,138	Lee	56	Female	Unknown			FL resident	06/17/20
55,139	Lee	32	Male	Unknown			FL resident	06/17/20
55,140	Lee	31	Male	Unknown			FL resident	06/17/20
55,141	Lee	73	Male	Unknown			FL resident	06/17/20
55,142	Lee	22	Female	Unknown			FL resident	06/17/20
55,143	Lee	42	Male	Unknown			FL resident	06/17/20
55,144	Lee	48	Male	Unknown			FL resident	06/17/20
55,145	Lee	61	Male	Unknown			FL resident	06/17/20
55,146	Lee	40	Male	Unknown			FL resident	06/17/20
55,147	Lee	15	Female	Unknown			FL resident	06/17/20
55,148	Lee	31	Male	Unknown			FL resident	06/17/20
55,149	Lee	11	Male	Unknown			FL resident	06/17/20
55,150	Lee	15	Female	Unknown			FL resident	06/17/20
55,151	Lee	25	Male	Unknown			FL resident	06/17/20
55,152	Lee	26	Female	Unknown			FL resident	06/17/20
55,153	Lee	4	Male	Unknown			FL resident	06/17/20
55,154	Lee	29	Male	Unknown			FL resident	06/17/20
55,155	Lee	21	Male	Unknown			FL resident	06/17/20
55,156	Lee	31	Female	Unknown			FL resident	06/17/20
55,157	Lee	21	Male	Unknown			FL resident	06/18/20
55,158	Lee	35	Female	Unknown			FL resident	06/18/20
55,159	Lee	41	Female	Unknown			FL resident	06/18/20
55,160	Lee	21	Female	Unknown			FL resident	06/18/20
55,161	Lee	34	Female	Unknown			FL resident	06/18/20
55,162	Lee	65	Female	Unknown			FL resident	06/18/20
55,163	Lee	43	Female	Unknown			FL resident	06/18/20
55,164	Lee	28	Unknown	Unknown			FL resident	06/18/20

Coronavirus: line list of cases

Data verified as of Jun 18, 2020 at 10 AM

Data in this report are provisional and subject to change.

Case	County	Age	Gender	Travel related	Travel detail	Contact with a confirmed case	Jurisdiction	Date case counted
55,165	Lee	38	Female	Unknown			FL resident	06/18/20
55,166	Lee	22	Male	Unknown			FL resident	06/18/20
55,167	Lee	57	Male	Yes	FL; FRANCE; UNITED KINGDOM	Unknown	Non-FL resident	03/12/20
55,168	Lee	74	Female	Yes	NY	Unknown	Non-FL resident	03/23/20
55,169	Lee	83	Male	No		No	Non-FL resident	03/23/20
55,170	Lee	51	Female	Yes	NY	Unknown	Non-FL resident	03/24/20
55,171	Lee	36	Male	Yes	CA	No	Non-FL resident	03/24/20
55,172	Lee	67	Female	Yes	NY	Yes	Non-FL resident	03/25/20
55,173	Lee	28	Female	Yes	GERMANY	No	Non-FL resident	03/27/20
55,174	Lee	44	Male	Yes	FL; NY	No	Non-FL resident	03/27/20
55,175	Lee	33	Male	Yes	CA	Yes	Non-FL resident	03/29/20
55,176	Lee	77	Female	No		No	Non-FL resident	03/30/20
55,177	Lee	62	Female	Yes	ECUADOR; FL	Yes	Non-FL resident	03/31/20
55,178	Lee	24	Male	Unknown		Unknown	Non-FL resident	04/02/20
55,179	Lee	76	Male	No		Unknown	Non-FL resident	04/03/20
55,180	Lee	54	Male	Yes	FL; MO	Yes	Non-FL resident	04/03/20
55,181	Lee	77	Male	Unknown		Yes	Non-FL resident	04/03/20
55,182	Lee	60	Male	No		No	Non-FL resident	04/04/20
55,183	Lee	69	Female	No		Yes	Non-FL resident	04/04/20
55,184	Lee	70	Male	Yes	FL; KY	Yes	Non-FL resident	04/04/20
55,185	Lee	66	Female	No		Yes	Non-FL resident	04/04/20
55,186	Lee	78	Female	Yes	FL; MA; SPAIN	Yes	Non-FL resident	04/04/20
55,187	Lee	75	Male	Yes	FL; MA; SPAIN	Yes	Non-FL resident	04/04/20
55,188	Lee	73	Male	No		Yes	Non-FL resident	04/04/20
55,189	Lee	29	Male	Yes	FL; NY	Yes	Non-FL resident	04/04/20
55,190	Lee	62	Male	Yes	NY	No	Non-FL resident	04/04/20
55,191	Lee	57	Female	Yes	FL; NY	No	Non-FL resident	04/04/20
55,192	Lee	77	Female	No		No	Non-FL resident	04/04/20
55,193	Lee	72	Female	Yes	FL; NJ	Yes	Non-FL resident	04/04/20
55,194	Lee	64	Female	Yes	FL; NY	Yes	Non-FL resident	04/05/20
55,195	Lee	67	Male	No		Yes	Non-FL resident	04/06/20
55,196	Lee	80	Male	Yes	NY		Non-FL resident	04/06/20
55,197	Lee	71	Female	Yes	NY	No	Non-FL resident	04/06/20
55,198	Lee	64	Male	Yes	FL; GA	Yes	Non-FL resident	04/06/20
55,199	Lee	64	Male	Unknown		Yes	Non-FL resident	04/08/20
55,200	Lee	34	Male	Yes	FL; NY	No	Non-FL resident	04/09/20
55,201	Lee	79	Female	No		Yes	Non-FL resident	04/09/20
55,202	Lee	53	Male	Yes	FL; NY	Yes	Non-FL resident	04/11/20
55,203	Lee	35	Male	No		Yes	Non-FL resident	04/16/20
55,204	Lee	95	Male	Yes	MA		Non-FL resident	04/20/20
55,205	Lee	98	Female	Unknown			Non-FL resident	04/22/20
55,206	Lee	38	Male	Unknown		Unknown	Non-FL resident	04/25/20
55,207	Lee	31	Male	Unknown			Non-FL resident	04/27/20
55,208	Lee	18	Male	Unknown			Non-FL resident	04/27/20
55,209	Lee	82	Female	Yes	MO		Non-FL resident	04/29/20
55,210	Lee	40	Female	Unknown			Non-FL resident	05/03/20
55,211	Lee	76	Male	Yes	IN		Non-FL resident	05/04/20
55,212	Lee	88	Female	No		Unknown	Non-FL resident	05/14/20
55,213	Lee	54	Female	Yes	ME	Unknown	Non-FL resident	05/15/20
55,214	Lee	36	Female	Yes	NY	Yes	Non-FL resident	05/16/20
55,215	Lee	25	Female	Yes	MN	Yes	Non-FL resident	05/17/20
55,216	Lee	72	Female	Yes	MA	Yes	Non-FL resident	05/19/20
55,217	Lee	25	Male	No		Unknown	Non-FL resident	05/20/20
55,218	Lee	29	Male	Yes	FL; NJ	No	Non-FL resident	05/23/20
55,219	Lee	75	Male	No		No	Non-FL resident	05/24/20
55,220	Lee	62	Female	Yes	IL	No	Non-FL resident	05/24/20
55,221	Lee	31	Male	No		Unknown	Non-FL resident	05/24/20
55,222	Lee	48	Male	Unknown			Non-FL resident	05/26/20
55,223	Lee	62	Male	No		No	Non-FL resident	05/28/20
55,224	Lee	71	Male	No		No	Non-FL resident	05/28/20
55,225	Lee	30	Female	Unknown			Non-FL resident	05/28/20
55,226	Lee	27	Male	No		Yes	Non-FL resident	05/31/20

Coronavirus: line list of cases

Data verified as of Jun 18, 2020 at 10 AM

Data in this report are provisional and subject to change.

Case	County	Age	Gender	Travel related	Travel detail	Contact with a confirmed case	Jurisdiction	Date case counted
55,227	Lee	88	Female	Yes	NY	No	Non-FL resident	06/02/20
55,228	Lee	19	Female	No		Unknown	Non-FL resident	06/02/20
55,229	Lee	79	Male	No		No	Non-FL resident	06/02/20
55,230	Lee	64	Male	No		Yes	Non-FL resident	06/02/20
55,231	Lee	67	Male	Unknown		Unknown	Non-FL resident	06/03/20
55,232	Lee	56	Female	Unknown		Yes	Non-FL resident	06/08/20
55,233	Lee	17	Female	Unknown		Unknown	Non-FL resident	06/09/20
55,234	Lee	28	Male	Unknown			Non-FL resident	06/13/20
55,235	Lee	26	Female	Unknown			Non-FL resident	06/13/20
55,236	Lee	51	Male	Unknown			Non-FL resident	06/13/20
55,237	Lee	64	Female	Unknown			Non-FL resident	06/13/20
55,238	Lee	39	Female	Unknown			Non-FL resident	06/13/20
55,239	Lee	69	Unknown	Unknown		Yes	Non-FL resident	06/15/20
55,240	Lee	23	Male	Unknown			Non-FL resident	06/17/20
55,241	Lee	34	Female	Unknown			Non-FL resident	06/17/20
55,242	Lee	21	Male	Unknown			Non-FL resident	06/17/20
55,243	Lee	21	Male	Unknown			Non-FL resident	06/17/20
55,244	Lee	30	Female	Unknown			Non-FL resident	06/17/20
55,245	Lee	31	Male	Unknown			Non-FL resident	06/17/20
55,246	Lee	22	Male	Unknown			Non-FL resident	06/17/20
55,247	Lee	23	Male	Unknown			Non-FL resident	06/17/20
55,248	Lee	71	Male	Yes	CA	Yes	Not diagnosed/isolated	03/26/20
55,249	Leon	55	Male	Yes	GA	Yes	FL resident	03/18/20
55,250	Leon	58	Female	Yes	GA	Yes	FL resident	03/18/20
55,251	Leon	40	Female	Yes	GA	Yes	FL resident	03/22/20
55,252	Leon	34	Male	Yes	NC	No	FL resident	03/24/20
55,253	Leon	31	Female	Yes	UNITED KINGDOM	Yes	FL resident	03/24/20
55,254	Leon	19	Male	Yes	NY	Yes	FL resident	03/25/20
55,255	Leon	31	Female	Yes	PORTUGAL; SPAIN	Yes	FL resident	03/26/20
55,256	Leon	30	Male	No		Yes	FL resident	03/26/20
55,257	Leon	60	Male	Yes	LA	No	FL resident	03/26/20
55,258	Leon	42	Male	Yes	AL	No	FL resident	03/26/20
55,259	Leon	43	Female	Yes	GA	No	FL resident	03/27/20
55,260	Leon	44	Male	No		Yes	FL resident	03/27/20
55,261	Leon	37	Female	No		Yes	FL resident	03/27/20
55,262	Leon	66	Male	Yes	FRANCE; SPAIN	No	FL resident	03/29/20
55,263	Leon	25	Female	Yes	CO; VA	Yes	FL resident	03/30/20
55,264	Leon	31	Male	Yes	GA	Yes	FL resident	03/30/20
55,265	Leon	26	Male	Yes	CO; FL	Yes	FL resident	03/30/20
55,266	Leon	71	Male	No		Yes	FL resident	03/30/20
55,267	Leon	42	Female	No		Yes	FL resident	03/30/20
55,268	Leon	36	Female	Yes	NY	Yes	FL resident	03/30/20
55,269	Leon	22	Female	Yes	GA	No	FL resident	03/31/20
55,270	Leon	28	Male	No		No	FL resident	03/31/20
55,271	Leon	38	Female	No		Yes	FL resident	03/31/20
55,272	Leon	65	Female	No		No	FL resident	03/31/20
55,273	Leon	25	Male	Yes	TX	No	FL resident	03/31/20
55,274	Leon	49	Female	Yes	VA	No	FL resident	04/01/20
55,275	Leon	35	Female	No		No	FL resident	04/01/20
55,276	Leon	45	Male	No		Yes	FL resident	04/01/20
55,277	Leon	21	Male	Yes	FL; GA; OH	No	FL resident	04/01/20
55,278	Leon	62	Male	No		Yes	FL resident	04/03/20
55,279	Leon	86	Female	No		No	FL resident	04/03/20
55,280	Leon	40	Female	No		Yes	FL resident	04/03/20
55,281	Leon	69	Male	No		Yes	FL resident	04/03/20
55,282	Leon	54	Male	No		Yes	FL resident	04/03/20
55,283	Leon	37	Male	Yes	NY	Yes	FL resident	04/03/20
55,284	Leon	46	Male	No		No	FL resident	04/03/20
55,285	Leon	59	Male	No		No	FL resident	04/04/20
55,286	Leon	45	Male	Yes	NY	No	FL resident	04/04/20
55,287	Leon	30	Female	Yes	NY	No	FL resident	04/04/20
55,288	Leon	66	Female	Yes	GA	Yes	FL resident	04/05/20

Coronavirus: line list of cases

Data verified as of Jun 18, 2020 at 10 AM

Data in this report are provisional and subject to change.

Case	County	Age	Gender	Travel related	Travel detail	Contact with a confirmed case	Jurisdiction	Date case counted
55,289	Leon	32	Female	Yes	AZ	No	FL resident	04/05/20
55,290	Leon	53	Male	Yes	LA	Yes	FL resident	04/05/20
55,291	Leon	27	Female	No		Yes	FL resident	04/05/20
55,292	Leon	32	Male	No		No	FL resident	04/05/20
55,293	Leon	34	Male	No		Yes	FL resident	04/05/20
55,294	Leon	68	Female	No		Yes	FL resident	04/05/20
55,295	Leon	69	Female	Yes	DC	No	FL resident	04/05/20
55,296	Leon	48	Male	No		Yes	FL resident	04/05/20
55,297	Leon	39	Female	Yes	CT	No	FL resident	04/05/20
55,298	Leon	19	Female	No		Yes	FL resident	04/06/20
55,299	Leon	32	Male	Yes	WA	Yes	FL resident	04/06/20
55,300	Leon	55	Female	No		No	FL resident	04/06/20
55,301	Leon	24	Male	Yes	MEXICO	Yes	FL resident	04/06/20
55,302	Leon	25	Female	No		No	FL resident	04/06/20
55,303	Leon	62	Female	Yes	WI	No	FL resident	04/06/20
55,304	Leon	63	Male	No		No	FL resident	04/06/20
55,305	Leon	52	Male	No		Yes	FL resident	04/06/20
55,306	Leon	63	Male	No		No	FL resident	04/06/20
55,307	Leon	41	Female	No		Yes	FL resident	04/06/20
55,308	Leon	36	Female	No		Yes	FL resident	04/06/20
55,309	Leon	43	Female	No		Yes	FL resident	04/06/20
55,310	Leon	27	Male	No		Yes	FL resident	04/07/20
55,311	Leon	42	Female	No		No	FL resident	04/07/20
55,312	Leon	61	Male	Yes	FL; GA	Yes	FL resident	04/07/20
55,313	Leon	63	Female	No		Yes	FL resident	04/07/20
55,314	Leon	64	Male	No		Yes	FL resident	04/07/20
55,315	Leon	48	Male	No		No	FL resident	04/07/20
55,316	Leon	23	Male	No		Yes	FL resident	04/08/20
55,317	Leon	21	Male	Yes	FL; MEXICO	Yes	FL resident	04/08/20
55,318	Leon	49	Male	No		Yes	FL resident	04/08/20
55,319	Leon	9	Female	Yes	UNITED KINGDOM	No	FL resident	04/08/20
55,320	Leon	53	Female	No		Yes	FL resident	04/09/20
55,321	Leon	27	Female	No		Yes	FL resident	04/09/20
55,322	Leon	56	Male	No		Yes	FL resident	04/09/20
55,323	Leon	62	Male	No		Yes	FL resident	04/09/20
55,324	Leon	53	Female	No		Yes	FL resident	04/09/20
55,325	Leon	68	Female	No		No	FL resident	04/09/20
55,326	Leon	28	Male	No		Yes	FL resident	04/10/20
55,327	Leon	46	Male	No		Yes	FL resident	04/10/20
55,328	Leon	64	Female	No		Yes	FL resident	04/10/20
55,329	Leon	14	Female	No		Yes	FL resident	04/10/20
55,330	Leon	43	Female	No		Yes	FL resident	04/10/20
55,331	Leon	70	Female	No		Yes	FL resident	04/10/20
55,332	Leon	39	Male	No		Yes	FL resident	04/10/20
55,333	Leon	55	Male	No		Yes	FL resident	04/10/20
55,334	Leon	19	Female	No		Yes	FL resident	04/10/20
55,335	Leon	18	Male	No		Yes	FL resident	04/10/20
55,336	Leon	23	Male	No		Yes	FL resident	04/10/20
55,337	Leon	25	Female	No		Yes	FL resident	04/10/20
55,338	Leon	25	Female	No		Yes	FL resident	04/10/20
55,339	Leon	16	Male	No		Yes	FL resident	04/10/20
55,340	Leon	53	Female	No		Yes	FL resident	04/10/20
55,341	Leon	74	Male	No		Yes	FL resident	04/10/20
55,342	Leon	62	Female	No		Yes	FL resident	04/10/20
55,343	Leon	64	Female	No		Yes	FL resident	04/10/20
55,344	Leon	71	Female	No		Yes	FL resident	04/10/20
55,345	Leon	25	Male	No		Yes	FL resident	04/10/20
55,346	Leon	23	Male	No		Yes	FL resident	04/10/20
55,347	Leon	51	Male	No		Yes	FL resident	04/10/20
55,348	Leon	57	Male	No		Yes	FL resident	04/10/20
55,349	Leon	48	Female	No		Yes	FL resident	04/10/20
55,350	Leon	70	Female	No		Yes	FL resident	04/10/20

Coronavirus: line list of cases

Data verified as of Jun 18, 2020 at 10 AM

Data in this report are provisional and subject to change.

Case	County	Age	Gender	Travel related	Travel detail	Contact with a confirmed case	Jurisdiction	Date case counted
55,351	Leon	47	Female	No		Yes	FL resident	04/10/20
55,352	Leon	62	Male	No		Yes	FL resident	04/10/20
55,353	Leon	71	Male	No		Yes	FL resident	04/10/20
55,354	Leon	36	Female	No		No	FL resident	04/10/20
55,355	Leon	40	Female	No		Yes	FL resident	04/11/20
55,356	Leon	22	Female	No		Yes	FL resident	04/11/20
55,357	Leon	22	Female	No		Yes	FL resident	04/11/20
55,358	Leon	51	Male	Yes	NY	Yes	FL resident	04/12/20
55,359	Leon	51	Male	No		No	FL resident	04/12/20
55,360	Leon	22	Female	No		Yes	FL resident	04/12/20
55,361	Leon	44	Female	No		Yes	FL resident	04/12/20
55,362	Leon	26	Female	No		Yes	FL resident	04/12/20
55,363	Leon	43	Female	No		Yes	FL resident	04/12/20
55,364	Leon	21	Female	No		Yes	FL resident	04/12/20
55,365	Leon	30	Male	No		Yes	FL resident	04/12/20
55,366	Leon	33	Female	No		Yes	FL resident	04/12/20
55,367	Leon	22	Male	No		Yes	FL resident	04/12/20
55,368	Leon	25	Female	No		Yes	FL resident	04/12/20
55,369	Leon	22	Female	No		Yes	FL resident	04/12/20
55,370	Leon	54	Female	No		Yes	FL resident	04/12/20
55,371	Leon	59	Female	No		Yes	FL resident	04/12/20
55,372	Leon	32	Female	No		Yes	FL resident	04/12/20
55,373	Leon	26	Female	No		Yes	FL resident	04/12/20
55,374	Leon	44	Female	No		Yes	FL resident	04/12/20
55,375	Leon	24	Male	No		Yes	FL resident	04/12/20
55,376	Leon	64	Female	No		Yes	FL resident	04/12/20
55,377	Leon	25	Female	No		Yes	FL resident	04/12/20
55,378	Leon	60	Female	No		Yes	FL resident	04/12/20
55,379	Leon	51	Female	No		Yes	FL resident	04/12/20
55,380	Leon	23	Female	No		Yes	FL resident	04/12/20
55,381	Leon	28	Female	No		Yes	FL resident	04/12/20
55,382	Leon	37	Female	No		Yes	FL resident	04/12/20
55,383	Leon	48	Female	No		No	FL resident	04/12/20
55,384	Leon	59	Female	No		Yes	FL resident	04/12/20
55,385	Leon	35	Male	No		Yes	FL resident	04/12/20
55,386	Leon	23	Female	No		Yes	FL resident	04/12/20
55,387	Leon	46	Male	No		Yes	FL resident	04/12/20
55,388	Leon	62	Female	No		Yes	FL resident	04/13/20
55,389	Leon	73	Male	No		No	FL resident	04/13/20
55,390	Leon	34	Male	No		Yes	FL resident	04/13/20
55,391	Leon	44	Male	No		No	FL resident	04/13/20
55,392	Leon	86	Female	No		Yes	FL resident	04/13/20
55,393	Leon	39	Male	No		No	FL resident	04/14/20
55,394	Leon	65	Female	No		Yes	FL resident	04/14/20
55,395	Leon	29	Female	No		Yes	FL resident	04/14/20
55,396	Leon	58	Male	Unknown		No	FL resident	04/15/20
55,397	Leon	32	Female	No		Yes	FL resident	04/15/20
55,398	Leon	24	Female	No		Yes	FL resident	04/15/20
55,399	Leon	47	Female	No		Yes	FL resident	04/15/20
55,400	Leon	49	Female	No		Yes	FL resident	04/16/20
55,401	Leon	25	Male	No		Yes	FL resident	04/16/20
55,402	Leon	61	Female	No		No	FL resident	04/16/20
55,403	Leon	30	Female	No		Yes	FL resident	04/16/20
55,404	Leon	45	Male	No		No	FL resident	04/16/20
55,405	Leon	2	Male	No		Yes	FL resident	04/16/20
55,406	Leon	38	Male	No		Yes	FL resident	04/16/20
55,407	Leon	61	Male	No		Yes	FL resident	04/16/20
55,408	Leon	50	Female	No		Yes	FL resident	04/16/20
55,409	Leon	23	Female	No		No	FL resident	04/17/20
55,410	Leon	44	Female	Yes	GA	No	FL resident	04/17/20
55,411	Leon	33	Female	No		Yes	FL resident	04/17/20
55,412	Leon	30	Male	No		No	FL resident	04/18/20

Coronavirus: line list of cases

Data verified as of Jun 18, 2020 at 10 AM

Data in this report are provisional and subject to change.

Case	County	Age	Gender	Travel related	Travel detail	Contact with a confirmed case	Jurisdiction	Date case counted
55,413	Leon	49	Female	No		Yes	FL resident	04/18/20
55,414	Leon	60	Female	No		Yes	FL resident	04/18/20
55,415	Leon	36	Female	No		Yes	FL resident	04/18/20
55,416	Leon	16	Male	No		Yes	FL resident	04/18/20
55,417	Leon	45	Female	No		Yes	FL resident	04/18/20
55,418	Leon	36	Female	No		Yes	FL resident	04/19/20
55,419	Leon	54	Male	No		Yes	FL resident	04/19/20
55,420	Leon	36	Male	No		Yes	FL resident	04/19/20
55,421	Leon	81	Male	No		Yes	FL resident	04/19/20
55,422	Leon	81	Female	No		No	FL resident	04/19/20
55,423	Leon	26	Male	No		Yes	FL resident	04/20/20
55,424	Leon	53	Male	No		Yes	FL resident	04/20/20
55,425	Leon	60	Female	No		Yes	FL resident	04/20/20
55,426	Leon	51	Female	No		No	FL resident	04/22/20
55,427	Leon	52	Male	No		Yes	FL resident	04/22/20
55,428	Leon	57	Female	No		No	FL resident	04/22/20
55,429	Leon	33	Male	Yes	GA	Yes	FL resident	04/23/20
55,430	Leon	36	Male	No		No	FL resident	04/23/20
55,431	Leon	25	Female	No		Yes	FL resident	04/23/20
55,432	Leon	53	Male	No		No	FL resident	04/23/20
55,433	Leon	28	Female	No		Yes	FL resident	04/23/20
55,434	Leon	15	Male	No		No	FL resident	04/23/20
55,435	Leon	34	Male	No		No	FL resident	04/23/20
55,436	Leon	62	Female	No		Yes	FL resident	04/23/20
55,437	Leon	61	Male	No		Yes	FL resident	04/23/20
55,438	Leon	18	Male	No		Yes	FL resident	04/23/20
55,439	Leon	22	Male	No		Yes	FL resident	04/23/20
55,440	Leon	44	Male	No		Yes	FL resident	04/23/20
55,441	Leon	36	Male	No		Yes	FL resident	04/23/20
55,442	Leon	22	Female	No		No	FL resident	04/23/20
55,443	Leon	31	Male	No		Yes	FL resident	04/23/20
55,444	Leon	27	Female	No		Yes	FL resident	04/23/20
55,445	Leon	67	Male	No		No	FL resident	04/26/20
55,446	Leon	46	Female	No		No	FL resident	04/27/20
55,447	Leon	53	Female	No		No	FL resident	04/27/20
55,448	Leon	63	Male	No		Yes	FL resident	04/28/20
55,449	Leon	60	Female	No		No	FL resident	04/28/20
55,450	Leon	69	Male	No		Yes	FL resident	04/28/20
55,451	Leon	29	Male	No		Yes	FL resident	04/28/20
55,452	Leon	62	Male	No		No	FL resident	04/29/20
55,453	Leon	53	Female	No		Yes	FL resident	04/29/20
55,454	Leon	50	Female	No		Yes	FL resident	04/29/20
55,455	Leon	58	Male	No		Yes	FL resident	04/29/20
55,456	Leon	84	Female	No		No	FL resident	04/30/20
55,457	Leon	41	Female	Yes	GA	Yes	FL resident	04/30/20
55,458	Leon	52	Male	No		No	FL resident	05/01/20
55,459	Leon	58	Female	No		No	FL resident	05/01/20
55,460	Leon	63	Male	No		No	FL resident	05/01/20
55,461	Leon	44	Male	No		No	FL resident	05/01/20
55,462	Leon	36	Female	No		No	FL resident	05/01/20
55,463	Leon	71	Male	No		No	FL resident	05/01/20
55,464	Leon	56	Male	No		Yes	FL resident	05/01/20
55,465	Leon	49	Female	No		Yes	FL resident	05/01/20
55,466	Leon	57	Female	No		No	FL resident	05/01/20
55,467	Leon	25	Female	No		Yes	FL resident	05/01/20
55,468	Leon	13	Female	No		No	FL resident	05/01/20
55,469	Leon	69	Female	No		No	FL resident	05/01/20
55,470	Leon	58	Male	No		Unknown	FL resident	05/03/20
55,471	Leon	21	Female	No		Yes	FL resident	05/03/20
55,472	Leon	61	Male	No		No	FL resident	05/03/20
55,473	Leon	22	Male	No		No	FL resident	05/03/20
55,474	Leon	65	Female	No		No	FL resident	05/03/20

Coronavirus: line list of cases

Data verified as of Jun 18, 2020 at 10 AM

Data in this report are provisional and subject to change.

Case	County	Age	Gender	Travel related	Travel detail	Contact with a confirmed case	Jurisdiction	Date case counted
55,475	Leon	77	Male	No		Yes	FL resident	05/03/20
55,476	Leon	19	Male	No		Yes	FL resident	05/04/20
55,477	Leon	47	Female	No		No	FL resident	05/04/20
55,478	Leon	72	Female	No		No	FL resident	05/04/20
55,479	Leon	22	Male	No		Yes	FL resident	05/05/20
55,480	Leon	64	Female	No		No	FL resident	05/06/20
55,481	Leon	26	Male	No		No	FL resident	05/06/20
55,482	Leon	65	Female	No		No	FL resident	05/06/20
55,483	Leon	21	Female	No		Yes	FL resident	05/06/20
55,484	Leon	20	Female	No		No	FL resident	05/06/20
55,485	Leon	21	Female	Unknown		Unknown	FL resident	05/07/20
55,486	Leon	22	Male	No		Yes	FL resident	05/09/20
55,487	Leon	35	Male	No		Yes	FL resident	05/09/20
55,488	Leon	19	Male	Yes	AL	Yes	FL resident	05/09/20
55,489	Leon	32	Male	No		No	FL resident	05/10/20
55,490	Leon	22	Female	No		Yes	FL resident	05/11/20
55,491	Leon	21	Female	No		Yes	FL resident	05/11/20
55,492	Leon	32	Male	Yes	FL; GA; LA; TN	No	FL resident	05/11/20
55,493	Leon	25	Female	No		No	FL resident	05/11/20
55,494	Leon	19	Female	No		No	FL resident	05/12/20
55,495	Leon	27	Female	No		No	FL resident	05/12/20
55,496	Leon	46	Male	No		Yes	FL resident	05/12/20
55,497	Leon	61	Female	No		No	FL resident	05/12/20
55,498	Leon	59	Male	No		No	FL resident	05/12/20
55,499	Leon	20	Female	No		Yes	FL resident	05/12/20
55,500	Leon	22	Female	No		No	FL resident	05/12/20
55,501	Leon	29	Male	No		Yes	FL resident	05/12/20
55,502	Leon	56	Female	No		Yes	FL resident	05/12/20
55,503	Leon	40	Male	No		Unknown	FL resident	05/12/20
55,504	Leon	41	Female	No		Yes	FL resident	05/12/20
55,505	Leon	71	Female	No		No	FL resident	05/12/20
55,506	Leon	24	Female	No		Unknown	FL resident	05/13/20
55,507	Leon	21	Male	No		Yes	FL resident	05/13/20
55,508	Leon	59	Male	No		No	FL resident	05/13/20
55,509	Leon	43	Female	No		Yes	FL resident	05/13/20
55,510	Leon	22	Male	No		Yes	FL resident	05/13/20
55,511	Leon	77	Female	No		Unknown	FL resident	05/15/20
55,512	Leon	43	Male	No		Unknown	FL resident	05/16/20
55,513	Leon	18	Female	No		Yes	FL resident	05/16/20
55,514	Leon	21	Female	Yes	FL; VA	Unknown	FL resident	05/16/20
55,515	Leon	66	Female	No		Yes	FL resident	05/16/20
55,516	Leon	21	Male	No		Yes	FL resident	05/17/20
55,517	Leon	61	Male	No		Yes	FL resident	05/17/20
55,518	Leon	33	Male	No		No	FL resident	05/17/20
55,519	Leon	59	Female	No		Yes	FL resident	05/17/20
55,520	Leon	22	Male	Unknown		Unknown	FL resident	05/17/20
55,521	Leon	21	Female	No		Yes	FL resident	05/17/20
55,522	Leon	22	Male	No		Yes	FL resident	05/17/20
55,523	Leon	22	Female	No		Yes	FL resident	05/17/20
55,524	Leon	21	Female	No		Yes	FL resident	05/17/20
55,525	Leon	79	Male	No		No	FL resident	05/18/20
55,526	Leon	51	Male	No		No	FL resident	05/18/20
55,527	Leon	54	Male	No		No	FL resident	05/18/20
55,528	Leon	22	Male	No		Yes	FL resident	05/18/20
55,529	Leon	22	Female	No		No	FL resident	05/18/20
55,530	Leon	22	Female	No		Yes	FL resident	05/18/20
55,531	Leon	56	Female	No		No	FL resident	05/18/20
55,532	Leon	22	Male	No		Yes	FL resident	05/18/20
55,533	Leon	21	Male	No		Yes	FL resident	05/18/20
55,534	Leon	20	Female	No		Yes	FL resident	05/18/20
55,535	Leon	21	Female	No		Yes	FL resident	05/18/20
55,536	Leon	27	Male	No		Yes	FL resident	05/18/20

Coronavirus: line list of cases

Data verified as of Jun 18, 2020 at 10 AM

Data in this report are provisional and subject to change.

Case	County	Age	Gender	Travel related	Travel detail	Contact with a confirmed case	Jurisdiction	Date case counted
55,537	Leon	23	Female	No		Yes	FL resident	05/18/20
55,538	Leon	21	Male	No		Yes	FL resident	05/18/20
55,539	Leon	21	Female	No		Yes	FL resident	05/18/20
55,540	Leon	32	Male	No		Yes	FL resident	05/19/20
55,541	Leon	21	Male	No		Yes	FL resident	05/20/20
55,542	Leon	21	Male	No		Yes	FL resident	05/20/20
55,543	Leon	23	Female	No		Yes	FL resident	05/20/20
55,544	Leon	23	Female	No		Yes	FL resident	05/20/20
55,545	Leon	28	Male	No		Yes	FL resident	05/20/20
55,546	Leon	21	Female	No		Yes	FL resident	05/20/20
55,547	Leon	21	Male	No		Yes	FL resident	05/20/20
55,548	Leon	20	Female	No		Yes	FL resident	05/20/20
55,549	Leon	22	Male	No		Yes	FL resident	05/20/20
55,550	Leon	20	Female	No		Yes	FL resident	05/21/20
55,551	Leon	78	Female	No		Yes	FL resident	05/21/20
55,552	Leon	25	Female	No		No	FL resident	05/21/20
55,553	Leon	81	Male	No		Yes	FL resident	05/21/20
55,554	Leon	47	Male	No		Yes	FL resident	05/21/20
55,555	Leon	23	Male	No		No	FL resident	05/22/20
55,556	Leon	58	Male	No		Yes	FL resident	05/22/20
55,557	Leon	18	Male	No		Yes	FL resident	05/22/20
55,558	Leon	19	Male	No		Yes	FL resident	05/22/20
55,559	Leon	22	Female	No		Yes	FL resident	05/22/20
55,560	Leon	27	Male	No		No	FL resident	05/23/20
55,561	Leon	14	Female	No		Yes	FL resident	05/23/20
55,562	Leon	14	Female	No		Yes	FL resident	05/24/20
55,563	Leon	20	Female	No		Yes	FL resident	05/24/20
55,564	Leon	50	Female	No		Yes	FL resident	05/24/20
55,565	Leon	27	Male	No		Yes	FL resident	05/24/20
55,566	Leon	22	Male	No		No	FL resident	05/24/20
55,567	Leon	22	Female	No		Unknown	FL resident	05/24/20
55,568	Leon	21	Female	No		No	FL resident	05/24/20
55,569	Leon	23	Male	No		Unknown	FL resident	05/24/20
55,570	Leon	12	Female	No		Yes	FL resident	05/24/20
55,571	Leon	57	Female	No		Unknown	FL resident	05/24/20
55,572	Leon	41	Male	No		Yes	FL resident	05/24/20
55,573	Leon	13	Female	No		Yes	FL resident	05/24/20
55,574	Leon	22	Male	No		Unknown	FL resident	05/24/20
55,575	Leon	62	Male	No		Unknown	FL resident	05/24/20
55,576	Leon	67	Male	No		Unknown	FL resident	05/24/20
55,577	Leon	18	Male	No		Unknown	FL resident	05/24/20
55,578	Leon	21	Male	No		Yes	FL resident	05/24/20
55,579	Leon	18	Female	No		No	FL resident	05/24/20
55,580	Leon	24	Female	No		Unknown	FL resident	05/24/20
55,581	Leon	58	Female	No		Unknown	FL resident	05/24/20
55,582	Leon	22	Female	Yes	FL; IN	Yes	FL resident	05/24/20
55,583	Leon	21	Male	No		Yes	FL resident	05/24/20
55,584	Leon	10	Female	No		Unknown	FL resident	05/24/20
55,585	Leon	53	Female	No		No	FL resident	05/24/20
55,586	Leon	22	Male	No		Yes	FL resident	05/24/20
55,587	Leon	22	Female	No		Yes	FL resident	05/24/20
55,588	Leon	22	Female	No		No	FL resident	05/24/20
55,589	Leon	6	Female	No		Yes	FL resident	05/24/20
55,590	Leon	31	Male	No		Unknown	FL resident	05/24/20
55,591	Leon	56	Female	No		No	FL resident	05/24/20
55,592	Leon	21	Male	No		No	FL resident	05/24/20
55,593	Leon	21	Male	No		Yes	FL resident	05/24/20
55,594	Leon	23	Male	No		Unknown	FL resident	05/24/20
55,595	Leon	22	Male	No		Unknown	FL resident	05/24/20
55,596	Leon	44	Male	Yes	TN	Yes	FL resident	05/24/20
55,597	Leon	19	Male	No		Yes	FL resident	05/24/20
55,598	Leon	33	Female	No		Yes	FL resident	05/24/20

Coronavirus: line list of cases

Data verified as of Jun 18, 2020 at 10 AM

Data in this report are provisional and subject to change.

Case	County	Age	Gender	Travel related	Travel detail	Contact with a confirmed case	Jurisdiction	Date case counted
55,599	Leon	14	Male	No		Yes	FL resident	05/25/20
55,600	Leon	46	Female	No		Yes	FL resident	05/26/20
55,601	Leon	47	Male	No		No	FL resident	05/26/20
55,602	Leon	19	Male	No		No	FL resident	05/26/20
55,603	Leon	37	Male	No		Yes	FL resident	05/27/20
55,604	Leon	41	Female	Yes	GA	Yes	FL resident	05/27/20
55,605	Leon	0	Female	No		Yes	FL resident	05/28/20
55,606	Leon	26	Male	No		No	FL resident	05/28/20
55,607	Leon	84	Female	No		No	FL resident	05/28/20
55,608	Leon	42	Female	No		No	FL resident	05/28/20
55,609	Leon	28	Female	No		Yes	FL resident	05/28/20
55,610	Leon	25	Male	No		No	FL resident	05/28/20
55,611	Leon	20	Male	No		No	FL resident	05/28/20
55,612	Leon	23	Male	No		No	FL resident	05/28/20
55,613	Leon	20	Female	No		No	FL resident	05/28/20
55,614	Leon	11	Male	Yes	FL; GA	Yes	FL resident	05/28/20
55,615	Leon	67	Female	No		No	FL resident	05/28/20
55,616	Leon	67	Female	No		Unknown	FL resident	05/28/20
55,617	Leon	23	Male	Unknown		No	FL resident	05/28/20
55,618	Leon	43	Male	No		Yes	FL resident	05/28/20
55,619	Leon	20	Male	No		Yes	FL resident	05/28/20
55,620	Leon	55	Female	No		Unknown	FL resident	05/28/20
55,621	Leon	14	Male	No		Yes	FL resident	05/28/20
55,622	Leon	53	Female	No		No	FL resident	05/28/20
55,623	Leon	44	Female	Unknown		Unknown	FL resident	05/28/20
55,624	Leon	43	Female	No		Yes	FL resident	05/28/20
55,625	Leon	27	Male	No		No	FL resident	05/29/20
55,626	Leon	74	Male	No		No	FL resident	05/29/20
55,627	Leon	27	Female	No		Yes	FL resident	05/29/20
55,628	Leon	10	Female	No		Yes	FL resident	05/29/20
55,629	Leon	21	Female	No		Yes	FL resident	05/30/20
55,630	Leon	29	Male	No		No	FL resident	05/31/20
55,631	Leon	24	Female	No		Yes	FL resident	06/01/20
55,632	Leon	29	Male	No		No	FL resident	06/01/20
55,633	Leon	49	Male	No		No	FL resident	06/02/20
55,634	Leon	43	Female	No		Yes	FL resident	06/02/20
55,635	Leon	29	Male	No		Yes	FL resident	06/02/20
55,636	Leon	31	Male	No		No	FL resident	06/02/20
55,637	Leon	22	Male	No		No	FL resident	06/02/20
55,638	Leon	21	Female	No		Unknown	FL resident	06/02/20
55,639	Leon	30	Female	No		Unknown	FL resident	06/02/20
55,640	Leon	20	Female	No		Yes	FL resident	06/02/20
55,641	Leon	21	Female	No		No	FL resident	06/02/20
55,642	Leon	21	Male	No		No	FL resident	06/02/20
55,643	Leon	46	Male	No		No	FL resident	06/02/20
55,644	Leon	25	Male	Yes	FL; UNKNOWN	No	FL resident	06/02/20
55,645	Leon	20	Male	No		Yes	FL resident	06/02/20
55,646	Leon	28	Female	No		Yes	FL resident	06/03/20
55,647	Leon	69	Female	Yes	NC	Unknown	FL resident	06/03/20
55,648	Leon	56	Female	No		No	FL resident	06/03/20
55,649	Leon	41	Female	No		Yes	FL resident	06/05/20
55,650	Leon	29	Female	No		Yes	FL resident	06/05/20
55,651	Leon	53	Male	No		No	FL resident	06/05/20
55,652	Leon	21	Female	No		Yes	FL resident	06/05/20
55,653	Leon	19	Male	No		Yes	FL resident	06/05/20
55,654	Leon	24	Male	No		Unknown	FL resident	06/06/20
55,655	Leon	30	Female	No		No	FL resident	06/06/20
55,656	Leon	24	Female	No		Yes	FL resident	06/06/20
55,657	Leon	29	Female	No		Yes	FL resident	06/06/20
55,658	Leon	70	Female	No		Yes	FL resident	06/06/20
55,659	Leon	28	Female	No		Yes	FL resident	06/07/20
55,660	Leon	22	Female	No		Yes	FL resident	06/07/20

Coronavirus: line list of cases

Data verified as of Jun 18, 2020 at 10 AM

Data in this report are provisional and subject to change.

Case	County	Age	Gender	Travel related	Travel detail	Contact with a confirmed case	Jurisdiction	Date case counted
55,661	Leon	22	Female	No		Yes	FL resident	06/07/20
55,662	Leon	25	Male	No		Yes	FL resident	06/08/20
55,663	Leon	49	Female	No		No	FL resident	06/08/20
55,664	Leon	29	Female	No		No	FL resident	06/08/20
55,665	Leon	34	Male	No		Unknown	FL resident	06/08/20
55,666	Leon	42	Male	No		No	FL resident	06/09/20
55,667	Leon	22	Female	No		Unknown	FL resident	06/09/20
55,668	Leon	51	Female	No		No	FL resident	06/11/20
55,669	Leon	21	Female	No		No	FL resident	06/11/20
55,670	Leon	25	Male	No		Yes	FL resident	06/11/20
55,671	Leon	22	Female	No		No	FL resident	06/11/20
55,672	Leon	37	Female	No		No	FL resident	06/11/20
55,673	Leon	26	Male	No		No	FL resident	06/11/20
55,674	Leon	83	Female	No		No	FL resident	06/11/20
55,675	Leon	21	Female	No		Unknown	FL resident	06/11/20
55,676	Leon	48	Female	No		Yes	FL resident	06/12/20
55,677	Leon	28	Male	Unknown			FL resident	06/12/20
55,678	Leon	47	Female	Unknown			FL resident	06/12/20
55,679	Leon	70	Male	Unknown		Unknown	FL resident	06/12/20
55,680	Leon	29	Female	Unknown		Unknown	FL resident	06/13/20
55,681	Leon	91	Female	No		Yes	FL resident	06/13/20
55,682	Leon	22	Male	Unknown		Unknown	FL resident	06/13/20
55,683	Leon	37	Female	No		No	FL resident	06/13/20
55,684	Leon	40	Male	No		No	FL resident	06/14/20
55,685	Leon	47	Male	Unknown			FL resident	06/14/20
55,686	Leon	25	Male	No		No	FL resident	06/15/20
55,687	Leon	49	Male	No		No	FL resident	06/15/20
55,688	Leon	36	Female	No		No	FL resident	06/15/20
55,689	Leon	26	Female	No		Unknown	FL resident	06/15/20
55,690	Leon	30	Female	No		No	FL resident	06/15/20
55,691	Leon	15	Female	Unknown		Unknown	FL resident	06/15/20
55,692	Leon	19	Female	No		No	FL resident	06/16/20
55,693	Leon	11	Female	No		Yes	FL resident	06/16/20
55,694	Leon	23	Female	No		Yes	FL resident	06/16/20
55,695	Leon	23	Female	No		Yes	FL resident	06/16/20
55,696	Leon	21	Male	No		Yes	FL resident	06/16/20
55,697	Leon	29	Male	Unknown		No	FL resident	06/16/20
55,698	Leon	22	Male	No			FL resident	06/17/20
55,699	Leon	27	Male	No		Unknown	FL resident	06/17/20
55,700	Leon	22	Male	No		Unknown	FL resident	06/17/20
55,701	Leon	29	Male	No		Unknown	FL resident	06/17/20
55,702	Leon	21	Female	No		Unknown	FL resident	06/17/20
55,703	Leon	23	Male	No		Unknown	FL resident	06/17/20
55,704	Leon	72	Male	No		Unknown	FL resident	06/17/20
55,705	Leon	34	Male	No		Unknown	FL resident	06/17/20
55,706	Leon	20	Female	No		Unknown	FL resident	06/18/20
55,707	Leon	23	Female	Unknown		Unknown	FL resident	06/18/20
55,708	Leon	22	Male	No		Unknown	FL resident	06/18/20
55,709	Leon	47	Male	No		Unknown	FL resident	06/18/20
55,710	Leon	21	Female	No		Unknown	FL resident	06/18/20
55,711	Leon	48	Female	Yes	GA	Yes	Non-FL resident	03/18/20
55,712	Leon	36	Male	Yes	GA	No	Non-FL resident	03/21/20
55,713	Leon	38	Female	Yes	GA	No	Non-FL resident	04/01/20
55,714	Leon	68	Female	Yes	GA	No	Non-FL resident	04/09/20
55,715	Leon	31	Male	Yes	GA	Yes	Non-FL resident	04/12/20
55,716	Leon	63	Female	Yes	GA	Yes	Non-FL resident	04/12/20
55,717	Leon	27	Male	Yes	GA	Yes	Non-FL resident	04/19/20
55,718	Leon	63	Male	Yes	GA	No	Non-FL resident	04/21/20
55,719	Leon	64	Male	Yes	GA	No	Non-FL resident	04/23/20
55,720	Leon	87	Male	Yes	GA	No	Non-FL resident	04/23/20
55,721	Leon	55	Female	Yes	GA	No	Non-FL resident	04/23/20
55,722	Leon	39	Male	Yes	GA	No	Non-FL resident	04/23/20

Coronavirus: line list of cases

Data verified as of Jun 18, 2020 at 10 AM

Data in this report are provisional and subject to change.

Case	County	Age	Gender	Travel related	Travel detail	Contact with a confirmed case	Jurisdiction	Date case counted
55,723	Leon	37	Male	Yes	GA	No	Non-FL resident	04/24/20
55,724	Leon	33	Female	Yes	GA	No	Non-FL resident	04/29/20
55,725	Leon	48	Male	Yes	GA	No	Non-FL resident	05/11/20
55,726	Leon	27	Male	Yes	FL; GA	Unknown	Non-FL resident	05/14/20
55,727	Leon	20	Male	Yes	GA	No	Non-FL resident	05/17/20
55,728	Leon	21	Female	No		Yes	Non-FL resident	05/17/20
55,729	Leon	29	Female	Yes	FL; GA	Yes	Non-FL resident	05/20/20
55,730	Leon	50	Female	Yes	GA		Non-FL resident	05/20/20
55,731	Leon	59	Female	Yes	GA	No	Non-FL resident	05/23/20
55,732	Leon	20	Male	Yes	GA	No	Non-FL resident	05/24/20
55,733	Leon	20	Male	Yes	GA	Yes	Non-FL resident	05/24/20
55,734	Leon	20	Male	Yes	GA	No	Non-FL resident	05/24/20
55,735	Leon	56	Male	Yes	GA	No	Non-FL resident	06/01/20
55,736	Leon	60	Male	Unknown			Non-FL resident	06/01/20
55,737	Leon	23	Female	Yes	FL; GA	Unknown	Non-FL resident	06/02/20
55,738	Leon	43	Female	Yes	FL; GA		Non-FL resident	06/02/20
55,739	Leon	53	Female	Yes	FL; GA	Unknown	Non-FL resident	06/02/20
55,740	Leon	21	Female	Yes	FL; GA	Unknown	Non-FL resident	06/05/20
55,741	Leon	29	Female	No		No	Non-FL resident	06/11/20
55,742	Leon	50	Female	Yes	GA	Unknown	Non-FL resident	06/16/20
55,743	Leon	59	Female	Yes	JAPAN	No	Not diagnosed/isolated	03/04/20
55,744	Levy	64	Female	No		Yes	FL resident	03/27/20
55,745	Levy	60	Male	No		No	FL resident	03/29/20
55,746	Levy	57	Female	No		No	FL resident	04/05/20
55,747	Levy	48	Female	Unknown		Yes	FL resident	04/05/20
55,748	Levy	44	Male	Yes	FL; NJ	Unknown	FL resident	04/06/20
55,749	Levy	33	Male	No		Yes	FL resident	04/07/20
55,750	Levy	93	Female	No		Yes	FL resident	04/11/20
55,751	Levy	36	Female	Unknown		No	FL resident	04/14/20
55,752	Levy	40	Female	Yes	LA	Unknown	FL resident	04/14/20
55,753	Levy	49	Female	No		Yes	FL resident	04/17/20
55,754	Levy	83	Female	Unknown		Yes	FL resident	04/18/20
55,755	Levy	35	Female	No		No	FL resident	04/19/20
55,756	Levy	16	Male	No		Yes	FL resident	04/21/20
55,757	Levy	99	Female	No		Yes	FL resident	04/27/20
55,758	Levy	87	Female	No		Yes	FL resident	04/27/20
55,759	Levy	22	Female	No		Yes	FL resident	04/27/20
55,760	Levy	58	Female	No		Yes	FL resident	04/27/20
55,761	Levy	74	Female	Unknown		Yes	FL resident	04/27/20
55,762	Levy	51	Female	Unknown		Unknown	FL resident	04/29/20
55,763	Levy	61	Female	Unknown		No	FL resident	05/02/20
55,764	Levy	28	Female	Unknown		Yes	FL resident	05/02/20
55,765	Levy	27	Male	No		Yes	FL resident	05/12/20
55,766	Levy	44	Male	No		Yes	FL resident	05/14/20
55,767	Levy	59	Female	No		Yes	FL resident	05/14/20
55,768	Levy	25	Female	Unknown		Yes	FL resident	05/16/20
55,769	Levy	38	Female	No		Yes	FL resident	05/19/20
55,770	Levy	59	Male	No		Yes	FL resident	05/20/20
55,771	Levy	38	Male	Unknown		Yes	FL resident	05/24/20
55,772	Levy	28	Female	Unknown		Unknown	FL resident	05/25/20
55,773	Levy	21	Female	No		Yes	FL resident	05/26/20
55,774	Levy	3	Female	No		Yes	FL resident	05/28/20
55,775	Levy	9	Female	Unknown		Yes	FL resident	05/29/20
55,776	Levy	71	Female	Unknown		Yes	FL resident	05/31/20
55,777	Levy	68	Female	No		No	FL resident	05/31/20
55,778	Levy	52	Male	Unknown		Unknown	FL resident	05/31/20
55,779	Levy	64	Male	Unknown		Yes	FL resident	06/03/20
55,780	Levy	58	Male	Unknown		Yes	FL resident	06/04/20
55,781	Levy	60	Male	Unknown		Yes	FL resident	06/04/20
55,782	Levy	44	Female	Unknown		Yes	FL resident	06/04/20
55,783	Levy	61	Female	Unknown		Yes	FL resident	06/04/20
55,784	Levy	66	Male	No		No	FL resident	06/04/20

Coronavirus: line list of cases

Data verified as of Jun 18, 2020 at 10 AM

Data in this report are provisional and subject to change.

Case	County	Age	Gender	Travel related	Travel detail	Contact with a confirmed case	Jurisdiction	Date case counted
55,785	Levy	19	Male	No		Yes	FL resident	06/05/20
55,786	Levy	36	Male	Unknown		Yes	FL resident	06/05/20
55,787	Levy	45	Male	No		Yes	FL resident	06/05/20
55,788	Levy	21	Male	No		Yes	FL resident	06/05/20
55,789	Levy	38	Male	No		Yes	FL resident	06/05/20
55,790	Levy	20	Male	No		Yes	FL resident	06/05/20
55,791	Levy	35	Male	No		Yes	FL resident	06/05/20
55,792	Levy	23	Male	No		Yes	FL resident	06/05/20
55,793	Levy	25	Male	No		Yes	FL resident	06/05/20
55,794	Levy	22	Male	No		Yes	FL resident	06/05/20
55,795	Levy	20	Female	No		Yes	FL resident	06/05/20
55,796	Levy	24	Male	No		Yes	FL resident	06/05/20
55,797	Levy	35	Male	No		Yes	FL resident	06/05/20
55,798	Levy	22	Male	No		Yes	FL resident	06/05/20
55,799	Levy	23	Male	No		Yes	FL resident	06/05/20
55,800	Levy	24	Male	No		Yes	FL resident	06/05/20
55,801	Levy	27	Female	No		Yes	FL resident	06/05/20
55,802	Levy	80	Male	Unknown		No	FL resident	06/06/20
55,803	Levy	42	Male	No		Yes	FL resident	06/07/20
55,804	Levy	28	Male	No		Yes	FL resident	06/07/20
55,805	Levy	33	Male	No		Yes	FL resident	06/07/20
55,806	Levy	19	Male	No		Yes	FL resident	06/07/20
55,807	Levy	25	Male	Unknown		Yes	FL resident	06/07/20
55,808	Levy	30	Male	No		Yes	FL resident	06/07/20
55,809	Levy	38	Male	No		Yes	FL resident	06/07/20
55,810	Levy	27	Male	No		Yes	FL resident	06/07/20
55,811	Levy	29	Male	No		Yes	FL resident	06/07/20
55,812	Levy	22	Male	No		Yes	FL resident	06/07/20
55,813	Levy	44	Male	No		Yes	FL resident	06/07/20
55,814	Levy	26	Male	No		Yes	FL resident	06/07/20
55,815	Levy	32	Male	No		Yes	FL resident	06/07/20
55,816	Levy	32	Male	No		Yes	FL resident	06/07/20
55,817	Levy	57	Male	Unknown		Yes	FL resident	06/07/20
55,818	Levy	39	Male	No		Yes	FL resident	06/08/20
55,819	Levy	23	Male	No		Yes	FL resident	06/08/20
55,820	Levy	27	Male	No		Yes	FL resident	06/08/20
55,821	Levy	22	Male	No		Yes	FL resident	06/08/20
55,822	Levy	34	Male	No		Yes	FL resident	06/08/20
55,823	Levy	34	Male	No		Yes	FL resident	06/08/20
55,824	Levy	20	Male	No		Yes	FL resident	06/08/20
55,825	Levy	41	Male	No		Yes	FL resident	06/08/20
55,826	Levy	23	Male	No		Yes	FL resident	06/08/20
55,827	Levy	41	Male	No		Yes	FL resident	06/08/20
55,828	Levy	27	Male	No		Yes	FL resident	06/08/20
55,829	Levy	29	Male	No		Yes	FL resident	06/08/20
55,830	Levy	69	Male	No		Yes	FL resident	06/08/20
55,831	Levy	33	Male	No		Yes	FL resident	06/08/20
55,832	Levy	37	Male	No		Yes	FL resident	06/08/20
55,833	Levy	28	Male	No		Yes	FL resident	06/08/20
55,834	Levy	33	Male	No		Yes	FL resident	06/08/20
55,835	Levy	24	Male	No		Yes	FL resident	06/10/20
55,836	Levy	29	Male	No		Yes	FL resident	06/10/20
55,837	Levy	28	Male	No		Yes	FL resident	06/10/20
55,838	Levy	26	Male	No		Yes	FL resident	06/10/20
55,839	Levy	82	Male	No		Yes	FL resident	06/10/20
55,840	Levy	65	Male	No		No	FL resident	06/11/20
55,841	Levy	69	Female	Unknown		No	FL resident	06/12/20
55,842	Levy	24	Female	No		Yes	FL resident	06/12/20
55,843	Levy	45	Female	No		Yes	FL resident	06/13/20
55,844	Levy	50	Male	Unknown		Yes	FL resident	06/15/20
55,845	Levy	74	Female	Unknown		Yes	FL resident	06/15/20
55,846	Levy	58	Female	No		Unknown	FL resident	06/15/20

Coronavirus: line list of cases

Data verified as of Jun 18, 2020 at 10 AM

Data in this report are provisional and subject to change.

Case	County	Age	Gender	Travel related	Travel detail	Contact with a confirmed case	Jurisdiction	Date case counted
55,847	Levy	45	Female	No		Yes	FL resident	06/15/20
55,848	Levy	24	Male	No		Yes	FL resident	06/15/20
55,849	Levy	39	Male	No		Yes	FL resident	06/15/20
55,850	Levy	36	Male	No		Yes	FL resident	06/15/20
55,851	Levy	26	Male	No		Yes	FL resident	06/15/20
55,852	Levy	36	Male	No		Yes	FL resident	06/15/20
55,853	Levy	49	Male	No		Yes	FL resident	06/15/20
55,854	Levy	32	Male	No		Yes	FL resident	06/15/20
55,855	Levy	22	Male	No		Yes	FL resident	06/15/20
55,856	Levy	44	Female	No		Yes	FL resident	06/15/20
55,857	Levy	49	Male	No		Yes	FL resident	06/15/20
55,858	Levy	34	Male	No		Yes	FL resident	06/15/20
55,859	Levy	51	Female	No		No	FL resident	06/15/20
55,860	Levy	24	Male	No		Yes	FL resident	06/15/20
55,861	Levy	33	Male	No		Yes	FL resident	06/15/20
55,862	Levy	33	Male	No		Yes	FL resident	06/15/20
55,863	Levy	23	Male	No		Yes	FL resident	06/15/20
55,864	Levy	25	Male	No		Yes	FL resident	06/15/20
55,865	Levy	31	Male	No		Yes	FL resident	06/15/20
55,866	Levy	43	Male	No		Yes	FL resident	06/15/20
55,867	Levy	79	Female	No		Yes	FL resident	06/15/20
55,868	Levy	48	Male	No		Yes	FL resident	06/15/20
55,869	Levy	39	Female	Unknown		Yes	FL resident	06/16/20
55,870	Levy	56	Male	No		Yes	FL resident	06/16/20
55,871	Levy	40	Male	No		Yes	FL resident	06/16/20
55,872	Levy	58	Male	No		No	FL resident	06/16/20
55,873	Levy	24	Female	Yes	FL; MI	Unknown	FL resident	06/16/20
55,874	Levy	59	Female	Unknown			FL resident	06/18/20
55,875	Levy	22	Male	Unknown			FL resident	06/18/20
55,876	Liberty	56	Male	No		Yes	FL resident	04/10/20
55,877	Liberty	29	Male	No		No	FL resident	04/13/20
55,878	Liberty	49	Female	No		Yes	FL resident	04/28/20
55,879	Liberty	38	Male	No		Yes	FL resident	04/30/20
55,880	Liberty	48	Male	No		Yes	FL resident	04/30/20
55,881	Liberty	30	Male	No		Yes	FL resident	04/30/20
55,882	Liberty	59	Male	No		Yes	FL resident	05/01/20
55,883	Liberty	57	Male	No		Yes	FL resident	05/01/20
55,884	Liberty	29	Male	Unknown		Yes	FL resident	05/02/20
55,885	Liberty	23	Male	No		Yes	FL resident	05/02/20
55,886	Liberty	51	Male	Unknown		Yes	FL resident	05/02/20
55,887	Liberty	40	Male	No		Yes	FL resident	05/02/20
55,888	Liberty	34	Male	Unknown		Yes	FL resident	05/02/20
55,889	Liberty	37	Male	Unknown		Yes	FL resident	05/02/20
55,890	Liberty	50	Male	No		Yes	FL resident	05/02/20
55,891	Liberty	57	Male	No		Yes	FL resident	05/02/20
55,892	Liberty	20	Male	No		Yes	FL resident	05/02/20
55,893	Liberty	61	Male	No		Yes	FL resident	05/02/20
55,894	Liberty	39	Male	No		Yes	FL resident	05/02/20
55,895	Liberty	59	Male	No		Yes	FL resident	05/02/20
55,896	Liberty	49	Male	No		Unknown	FL resident	05/02/20
55,897	Liberty	58	Male	No		Yes	FL resident	05/02/20
55,898	Liberty	27	Male	Unknown		Yes	FL resident	05/02/20
55,899	Liberty	39	Male	No		Yes	FL resident	05/02/20
55,900	Liberty	40	Male	No		Yes	FL resident	05/02/20
55,901	Liberty	45	Male	No		Yes	FL resident	05/02/20
55,902	Liberty	43	Male	No		Yes	FL resident	05/02/20
55,903	Liberty	51	Male	No		Yes	FL resident	05/02/20
55,904	Liberty	35	Male	No		Yes	FL resident	05/02/20
55,905	Liberty	56	Male	No		Yes	FL resident	05/02/20
55,906	Liberty	37	Male	No		Yes	FL resident	05/02/20
55,907	Liberty	35	Male	Unknown		Yes	FL resident	05/02/20
55,908	Liberty	51	Male	No		Yes	FL resident	05/02/20

Coronavirus: line list of cases

Data verified as of Jun 18, 2020 at 10 AM

Data in this report are provisional and subject to change.

Case	County	Age	Gender	Travel related	Travel detail	Contact with a confirmed case	Jurisdiction	Date case counted
55,909	Liberty	31	Male	No		Yes	FL resident	05/02/20
55,910	Liberty	46	Male	No		Yes	FL resident	05/02/20
55,911	Liberty	31	Male	No		Yes	FL resident	05/02/20
55,912	Liberty	46	Male	No		Yes	FL resident	05/02/20
55,913	Liberty	63	Male	No		Yes	FL resident	05/02/20
55,914	Liberty	49	Male	Unknown			FL resident	05/02/20
55,915	Liberty	43	Male	No		Yes	FL resident	05/02/20
55,916	Liberty	27	Male	No		Yes	FL resident	05/02/20
55,917	Liberty	39	Male	No		Yes	FL resident	05/02/20
55,918	Liberty	38	Male	No		Yes	FL resident	05/02/20
55,919	Liberty	38	Male	No		Yes	FL resident	05/02/20
55,920	Liberty	38	Male	No		Yes	FL resident	05/02/20
55,921	Liberty	28	Male	No		Yes	FL resident	05/02/20
55,922	Liberty	41	Male	No		Yes	FL resident	05/02/20
55,923	Liberty	47	Male	Unknown		Yes	FL resident	05/02/20
55,924	Liberty	40	Male	Unknown		Yes	FL resident	05/02/20
55,925	Liberty	33	Male	No		Yes	FL resident	05/02/20
55,926	Liberty	48	Male	No		Yes	FL resident	05/02/20
55,927	Liberty	62	Male	Unknown		Yes	FL resident	05/02/20
55,928	Liberty	46	Male	Unknown		Yes	FL resident	05/02/20
55,929	Liberty	34	Male	No		Yes	FL resident	05/02/20
55,930	Liberty	29	Male	No		Yes	FL resident	05/02/20
55,931	Liberty	62	Male	Unknown		Yes	FL resident	05/02/20
55,932	Liberty	27	Male	No		Yes	FL resident	05/02/20
55,933	Liberty	48	Male	No		Yes	FL resident	05/02/20
55,934	Liberty	50	Male	Unknown		Yes	FL resident	05/02/20
55,935	Liberty	55	Male	No		Yes	FL resident	05/02/20
55,936	Liberty	25	Male	Unknown		Yes	FL resident	05/05/20
55,937	Liberty	62	Male	Unknown		Yes	FL resident	05/05/20
55,938	Liberty	54	Male	Unknown		Yes	FL resident	05/05/20
55,939	Liberty	52	Male	Unknown		Yes	FL resident	05/05/20
55,940	Liberty	56	Male	Unknown		Yes	FL resident	05/05/20
55,941	Liberty	25	Male	Unknown		Yes	FL resident	05/05/20
55,942	Liberty	42	Male	Unknown		Yes	FL resident	05/05/20
55,943	Liberty	33	Male	Unknown		Yes	FL resident	05/05/20
55,944	Liberty	26	Male	Unknown		Yes	FL resident	05/05/20
55,945	Liberty	39	Male	No		Yes	FL resident	05/05/20
55,946	Liberty	28	Male	Unknown		Yes	FL resident	05/06/20
55,947	Liberty	41	Male	Unknown		Yes	FL resident	05/06/20
55,948	Liberty	37	Male	Unknown		Yes	FL resident	05/06/20
55,949	Liberty	54	Male	Unknown		Yes	FL resident	05/06/20
55,950	Liberty	27	Male	Unknown		Yes	FL resident	05/06/20
55,951	Liberty	41	Male	Unknown		Yes	FL resident	05/06/20
55,952	Liberty	27	Male	Unknown		Yes	FL resident	05/06/20
55,953	Liberty	47	Male	Unknown		Yes	FL resident	05/06/20
55,954	Liberty	37	Male	Unknown		Yes	FL resident	05/06/20
55,955	Liberty	41	Male	Unknown		Yes	FL resident	05/06/20
55,956	Liberty	33	Male	Unknown		Yes	FL resident	05/06/20
55,957	Liberty	21	Male	Unknown		Yes	FL resident	05/06/20
55,958	Liberty	63	Male	Unknown		Yes	FL resident	05/06/20
55,959	Liberty	43	Male	Unknown		Yes	FL resident	05/06/20
55,960	Liberty	29	Male	Unknown		Yes	FL resident	05/06/20
55,961	Liberty	25	Male	Unknown		Yes	FL resident	05/06/20
55,962	Liberty	33	Male	Unknown		Yes	FL resident	05/06/20
55,963	Liberty	55	Male	Unknown		Yes	FL resident	05/06/20
55,964	Liberty	45	Male	Unknown		Yes	FL resident	05/06/20
55,965	Liberty	30	Male	No		Yes	FL resident	05/06/20
55,966	Liberty	33	Male	No		Yes	FL resident	05/06/20
55,967	Liberty	37	Male	No		Yes	FL resident	05/06/20
55,968	Liberty	21	Male	No		Yes	FL resident	05/06/20
55,969	Liberty	54	Male	No		Yes	FL resident	05/06/20
55,970	Liberty	56	Male	No		Yes	FL resident	05/06/20

Coronavirus: line list of cases

Data verified as of Jun 18, 2020 at 10 AM

Data in this report are provisional and subject to change.

Case	County	Age	Gender	Travel related	Travel detail	Contact with a confirmed case	Jurisdiction	Date case counted
55,971	Liberty	54	Male	No		Yes	FL resident	05/06/20
55,972	Liberty	47	Male	No		Yes	FL resident	05/06/20
55,973	Liberty	29	Male	No		Yes	FL resident	05/06/20
55,974	Liberty	37	Male	Unknown		Yes	FL resident	05/06/20
55,975	Liberty	43	Male	Unknown		Yes	FL resident	05/06/20
55,976	Liberty	40	Male	Unknown		Yes	FL resident	05/06/20
55,977	Liberty	23	Male	No			FL resident	05/06/20
55,978	Liberty	30	Male	Unknown		Yes	FL resident	05/06/20
55,979	Liberty	56	Male	Unknown		Yes	FL resident	05/06/20
55,980	Liberty	45	Male	Unknown		Yes	FL resident	05/06/20
55,981	Liberty	22	Male	Unknown		Yes	FL resident	05/06/20
55,982	Liberty	52	Male	Unknown		Yes	FL resident	05/06/20
55,983	Liberty	33	Male	Unknown		Yes	FL resident	05/06/20
55,984	Liberty	40	Male	Unknown		Yes	FL resident	05/06/20
55,985	Liberty	37	Male	Unknown		Yes	FL resident	05/06/20
55,986	Liberty	53	Male	Unknown		Yes	FL resident	05/06/20
55,987	Liberty	55	Male	Unknown		Yes	FL resident	05/06/20
55,988	Liberty	36	Female	No		Yes	FL resident	05/06/20
55,989	Liberty	49	Female	No		Yes	FL resident	05/06/20
55,990	Liberty	39	Male	Unknown		Yes	FL resident	05/07/20
55,991	Liberty	68	Male	Unknown		Yes	FL resident	05/07/20
55,992	Liberty	55	Male	Unknown		Yes	FL resident	05/07/20
55,993	Liberty	35	Male	Unknown			FL resident	05/08/20
55,994	Liberty	56	Male	Unknown		Yes	FL resident	05/08/20
55,995	Liberty	29	Male	Unknown		Yes	FL resident	05/08/20
55,996	Liberty	39	Male	Unknown		Yes	FL resident	05/08/20
55,997	Liberty	31	Male	No		Yes	FL resident	05/08/20
55,998	Liberty	39	Male	Unknown		Yes	FL resident	05/08/20
55,999	Liberty	31	Male	Unknown		Yes	FL resident	05/08/20
56,000	Liberty	53	Male	Unknown		Yes	FL resident	05/08/20
56,001	Liberty	33	Male	Unknown		Yes	FL resident	05/08/20
56,002	Liberty	31	Male	Unknown		Yes	FL resident	05/08/20
56,003	Liberty	23	Male	Unknown		Yes	FL resident	05/08/20
56,004	Liberty	36	Male	Unknown		Yes	FL resident	05/08/20
56,005	Liberty	44	Male	Unknown		Yes	FL resident	05/08/20
56,006	Liberty	56	Male	Unknown		Yes	FL resident	05/08/20
56,007	Liberty	26	Male	Unknown		Yes	FL resident	05/08/20
56,008	Liberty	26	Male	Unknown		Yes	FL resident	05/08/20
56,009	Liberty	47	Male	Unknown		Yes	FL resident	05/08/20
56,010	Liberty	51	Male	Unknown		Yes	FL resident	05/08/20
56,011	Liberty	46	Male	Unknown		Yes	FL resident	05/08/20
56,012	Liberty	50	Male	Unknown		Yes	FL resident	05/08/20
56,013	Liberty	55	Male	Unknown		Yes	FL resident	05/08/20
56,014	Liberty	69	Male	Unknown		Yes	FL resident	05/08/20
56,015	Liberty	25	Male	Unknown		Yes	FL resident	05/08/20
56,016	Liberty	29	Male	Unknown		Yes	FL resident	05/08/20
56,017	Liberty	28	Male	Unknown		Yes	FL resident	05/08/20
56,018	Liberty	30	Male	Unknown			FL resident	05/08/20
56,019	Liberty	40	Male	Unknown		Yes	FL resident	05/08/20
56,020	Liberty	46	Male	Unknown		Yes	FL resident	05/08/20
56,021	Liberty	54	Male	Unknown		Yes	FL resident	05/08/20
56,022	Liberty	42	Male	Unknown		Yes	FL resident	05/08/20
56,023	Liberty	41	Male	Unknown		Yes	FL resident	05/08/20
56,024	Liberty	57	Male	Unknown			FL resident	05/08/20
56,025	Liberty	52	Male	Unknown			FL resident	05/08/20
56,026	Liberty	33	Male	Unknown		Yes	FL resident	05/08/20
56,027	Liberty	48	Male	Unknown		Yes	FL resident	05/08/20
56,028	Liberty	48	Male	Unknown		Yes	FL resident	05/08/20
56,029	Liberty	33	Male	Unknown		Yes	FL resident	05/08/20
56,030	Liberty	56	Male	Unknown		Yes	FL resident	05/08/20
56,031	Liberty	53	Male	Unknown		Yes	FL resident	05/08/20
56,032	Liberty	73	Male	Unknown		Yes	FL resident	05/08/20

Coronavirus: line list of cases

Data verified as of Jun 18, 2020 at 10 AM

Data in this report are provisional and subject to change.

Case	County	Age	Gender	Travel related	Travel detail	Contact with a confirmed case	Jurisdiction	Date case counted
56,033	Liberty	53	Male	Unknown		Yes	FL resident	05/08/20
56,034	Liberty	55	Male	Unknown		Yes	FL resident	05/08/20
56,035	Liberty	29	Male	Unknown			FL resident	05/08/20
56,036	Liberty	47	Male	Unknown		Yes	FL resident	05/08/20
56,037	Liberty	27	Male	Unknown		Yes	FL resident	05/08/20
56,038	Liberty	57	Male	Unknown		Yes	FL resident	05/08/20
56,039	Liberty	27	Male	Unknown		Yes	FL resident	05/08/20
56,040	Liberty	46	Male	Unknown		Yes	FL resident	05/08/20
56,041	Liberty	40	Male	Unknown		Yes	FL resident	05/08/20
56,042	Liberty	40	Male	Unknown		Yes	FL resident	05/08/20
56,043	Liberty	56	Male	Unknown		Yes	FL resident	05/08/20
56,044	Liberty	28	Male	Unknown		Yes	FL resident	05/08/20
56,045	Liberty	52	Male	Unknown		Yes	FL resident	05/08/20
56,046	Liberty	56	Male	Unknown		Yes	FL resident	05/08/20
56,047	Liberty	41	Male	Unknown		Yes	FL resident	05/08/20
56,048	Liberty	44	Male	Unknown		Yes	FL resident	05/08/20
56,049	Liberty	49	Male	Unknown		Yes	FL resident	05/08/20
56,050	Liberty	64	Male	Unknown		Yes	FL resident	05/08/20
56,051	Liberty	46	Male	Unknown		Yes	FL resident	05/08/20
56,052	Liberty	47	Male	Unknown		Yes	FL resident	05/08/20
56,053	Liberty	25	Male	Unknown		Yes	FL resident	05/08/20
56,054	Liberty	28	Male	Unknown		Yes	FL resident	05/08/20
56,055	Liberty	28	Male	Unknown		Yes	FL resident	05/08/20
56,056	Liberty	47	Male	Unknown		Yes	FL resident	05/08/20
56,057	Liberty	41	Male	Unknown		Yes	FL resident	05/08/20
56,058	Liberty	21	Male	Unknown			FL resident	05/08/20
56,059	Liberty	22	Male	Unknown		Unknown	FL resident	05/08/20
56,060	Liberty	59	Male	Unknown		Yes	FL resident	05/08/20
56,061	Liberty	65	Male	Unknown		Yes	FL resident	05/08/20
56,062	Liberty	48	Male	Unknown		Yes	FL resident	05/08/20
56,063	Liberty	23	Male	Unknown		Yes	FL resident	05/08/20
56,064	Liberty	38	Male	Unknown		Yes	FL resident	05/08/20
56,065	Liberty	38	Male	Unknown		Yes	FL resident	05/08/20
56,066	Liberty	25	Male	Unknown		Yes	FL resident	05/08/20
56,067	Liberty	41	Male	Unknown		Yes	FL resident	05/08/20
56,068	Liberty	34	Male	Unknown		Yes	FL resident	05/08/20
56,069	Liberty	52	Male	Unknown		Yes	FL resident	05/08/20
56,070	Liberty	38	Male	Unknown		Yes	FL resident	05/08/20
56,071	Liberty	35	Female	No		Yes	FL resident	05/08/20
56,072	Liberty	55	Male	Unknown		Yes	FL resident	05/09/20
56,073	Liberty	21	Male	Unknown		Yes	FL resident	05/09/20
56,074	Liberty	34	Female	No		Yes	FL resident	05/13/20
56,075	Liberty	31	Male	No		Yes	FL resident	05/21/20
56,076	Liberty	31	Male	No		Yes	FL resident	05/21/20
56,077	Liberty	49	Male	No		Yes	FL resident	05/21/20
56,078	Liberty	49	Male	No		Yes	FL resident	05/21/20
56,079	Liberty	56	Male	No		Yes	FL resident	05/21/20
56,080	Liberty	57	Male	No		Yes	FL resident	05/23/20
56,081	Liberty	46	Male	No		Yes	FL resident	05/23/20
56,082	Liberty	47	Male	No		Yes	FL resident	05/24/20
56,083	Liberty	55	Male	No		Yes	FL resident	05/24/20
56,084	Liberty	26	Male	No		Yes	FL resident	05/24/20
56,085	Liberty	23	Male	No		Yes	FL resident	05/28/20
56,086	Liberty	45	Male	Unknown		Yes	FL resident	05/28/20
56,087	Liberty	41	Male	No		Yes	FL resident	05/28/20
56,088	Liberty	55	Male	No		Yes	FL resident	05/28/20
56,089	Liberty	65	Male	No		Yes	FL resident	06/02/20
56,090	Liberty	33	Male	No		Yes	FL resident	06/02/20
56,091	Liberty	36	Male	No		Yes	FL resident	06/02/20
56,092	Liberty	27	Male	No		Yes	FL resident	06/02/20
56,093	Liberty	20	Male	No		Yes	FL resident	06/02/20
56,094	Liberty	40	Male	No			FL resident	06/13/20

Coronavirus: line list of cases

Data verified as of Jun 18, 2020 at 10 AM

Data in this report are provisional and subject to change.

Case	County	Age	Gender	Travel related	Travel detail	Contact with a confirmed case	Jurisdiction	Date case counted
56,095	Liberty	28	Male	No			FL resident	06/14/20
56,096	Madison	66	Female	Yes	FL; GA	No	FL resident	04/01/20
56,097	Madison	24	Female	No		Yes	FL resident	04/03/20
56,098	Madison	57	Female	Yes	DOMINICAN REPUBLIC	No	FL resident	04/03/20
56,099	Madison	59	Male	No		Yes	FL resident	04/04/20
56,100	Madison	50	Male	No		Yes	FL resident	04/04/20
56,101	Madison	50	Female	No		Yes	FL resident	04/04/20
56,102	Madison	26	Male	No		Yes	FL resident	04/05/20
56,103	Madison	0	Female	No		Yes	FL resident	04/05/20
56,104	Madison	1	Male	No		Yes	FL resident	04/05/20
56,105	Madison	33	Female	No		Yes	FL resident	04/06/20
56,106	Madison	42	Male	No		Yes	FL resident	04/07/20
56,107	Madison	77	Female	No		No	FL resident	04/09/20
56,108	Madison	72	Female	No		Yes	FL resident	04/09/20
56,109	Madison	52	Female	No		Yes	FL resident	04/15/20
56,110	Madison	60	Male	No		Yes	FL resident	04/15/20
56,111	Madison	64	Male	Yes	FL; GA	No	FL resident	04/17/20
56,112	Madison	64	Male	No		Yes	FL resident	04/17/20
56,113	Madison	19	Female	No		Yes	FL resident	04/17/20
56,114	Madison	38	Female	No		Yes	FL resident	04/17/20
56,115	Madison	69	Male	No		Yes	FL resident	04/18/20
56,116	Madison	80	Male	No		Yes	FL resident	04/19/20
56,117	Madison	89	Male	No		Yes	FL resident	04/20/20
56,118	Madison	86	Male	No		Yes	FL resident	04/20/20
56,119	Madison	68	Male	No		Yes	FL resident	04/20/20
56,120	Madison	68	Male	No		Yes	FL resident	04/21/20
56,121	Madison	87	Female	No		Yes	FL resident	04/21/20
56,122	Madison	89	Female	No		Yes	FL resident	04/21/20
56,123	Madison	48	Female	No		Yes	FL resident	04/21/20
56,124	Madison	61	Female	No		Yes	FL resident	04/21/20
56,125	Madison	82	Female	No		Yes	FL resident	04/21/20
56,126	Madison	73	Male	No		Yes	FL resident	04/21/20
56,127	Madison	74	Male	No		Yes	FL resident	04/21/20
56,128	Madison	19	Male	No		Yes	FL resident	04/21/20
56,129	Madison	83	Male	No		Yes	FL resident	04/22/20
56,130	Madison	42	Female	No		Yes	FL resident	04/22/20
56,131	Madison	36	Female	No		Yes	FL resident	04/23/20
56,132	Madison	30	Male	No		Yes	FL resident	04/23/20
56,133	Madison	49	Female	No		Yes	FL resident	04/23/20
56,134	Madison	42	Female	No		Yes	FL resident	04/24/20
56,135	Madison	34	Female	No		Yes	FL resident	04/25/20
56,136	Madison	42	Male	No		Yes	FL resident	04/25/20
56,137	Madison	52	Female	No		Yes	FL resident	04/26/20
56,138	Madison	21	Female	No		Yes	FL resident	04/27/20
56,139	Madison	56	Female	No		Yes	FL resident	04/27/20
56,140	Madison	98	Female	No		Yes	FL resident	04/28/20
56,141	Madison	60	Male	No		Yes	FL resident	04/28/20
56,142	Madison	71	Male	No		Yes	FL resident	04/29/20
56,143	Madison	96	Female	No		Yes	FL resident	04/29/20
56,144	Madison	72	Female	No		Yes	FL resident	04/29/20
56,145	Madison	90	Female	No		Yes	FL resident	04/29/20
56,146	Madison	69	Female	No		Yes	FL resident	04/29/20
56,147	Madison	57	Male	No		Yes	FL resident	04/30/20
56,148	Madison	63	Female	No		Yes	FL resident	04/30/20
56,149	Madison	57	Male	No		Unknown	FL resident	04/30/20
56,150	Madison	19	Female	No		Yes	FL resident	05/03/20
56,151	Madison	57	Female	No		Yes	FL resident	05/03/20
56,152	Madison	36	Female	No		Yes	FL resident	05/03/20
56,153	Madison	47	Female	Yes	FL; GA	Yes	FL resident	05/13/20
56,154	Madison	37	Female	No		Yes	FL resident	05/16/20
56,155	Madison	58	Female	No		Yes	FL resident	05/17/20
56,156	Madison	23	Female	Yes	FL; GA	No	FL resident	05/19/20

Coronavirus: line list of cases

Data verified as of Jun 18, 2020 at 10 AM

Data in this report are provisional and subject to change.

Case	County	Age	Gender	Travel related	Travel detail	Contact with a confirmed case	Jurisdiction	Date case counted
56,157	Madison	63	Male	No		Yes	FL resident	05/19/20
56,158	Madison	62	Male	Yes	FL; GA	No	FL resident	05/22/20
56,159	Madison	85	Female	No		No	FL resident	05/24/20
56,160	Madison	20	Female	Yes	FL; GA	Unknown	FL resident	05/24/20
56,161	Madison	85	Female	No		Yes	FL resident	06/04/20
56,162	Madison	85	Male	No		Yes	FL resident	06/04/20
56,163	Madison	55	Female	Yes	FL; GA	Yes	FL resident	06/10/20
56,164	Madison	59	Male	Yes	FL; GA	Yes	FL resident	06/10/20
56,165	Madison	38	Male	No		Yes	FL resident	06/10/20
56,166	Madison	38	Female	No		Yes	FL resident	06/10/20
56,167	Madison	58	Female	No		Unknown	FL resident	06/13/20
56,168	Madison	41	Male	Yes	FL; GA	Yes	FL resident	06/13/20
56,169	Madison	49	Male	No		Yes	FL resident	06/13/20
56,170	Madison	23	Female	No		Unknown	FL resident	06/14/20
56,171	Madison	76	Male	No		Unknown	FL resident	06/14/20
56,172	Madison	0	Male	No		Yes	FL resident	06/14/20
56,173	Madison	61	Female	No		Yes	FL resident	06/15/20
56,174	Madison	57	Male	No		Yes	FL resident	06/15/20
56,175	Madison	22	Female	No		Yes	FL resident	06/16/20
56,176	Madison	46	Female	No		No	FL resident	06/16/20
56,177	Madison	63	Female	No		Unknown	FL resident	06/17/20
56,178	Madison	40	Female	No		Yes	FL resident	06/17/20
56,179	Madison	73	Female	Yes	FL; GA	Unknown	FL resident	06/17/20
56,180	Madison	22	Female	Unknown		Yes	FL resident	06/17/20
56,181	Madison	14	Female	Unknown		Yes	FL resident	06/17/20
56,182	Madison	37	Female	Unknown			FL resident	06/17/20
56,183	Madison	37	Female	Unknown			FL resident	06/17/20
56,184	Madison	44	Female	Unknown			FL resident	06/18/20
56,185	Madison	23	Female	Yes	CA	Yes	Non-FL resident	04/01/20
56,186	Madison	88	Male	Yes	GA	Unknown	Non-FL resident	04/21/20
56,187	Madison	45	Female	Yes	FL; GA	Yes	Non-FL resident	04/27/20
56,188	Madison	55	Female	No		Unknown	Non-FL resident	04/29/20
56,189	Manatee	63	Male	No		Yes	FL resident	03/02/20
56,190	Manatee	81	Female	Yes	EGYPT	Yes	FL resident	03/09/20
56,191	Manatee	67	Female	No		Yes	FL resident	03/14/20
56,192	Manatee	62	Female	No		Yes	FL resident	03/14/20
56,193	Manatee	70	Male	No		Yes	FL resident	03/16/20
56,194	Manatee	75	Male	No		No	FL resident	03/17/20
56,195	Manatee	71	Male	No		Yes	FL resident	03/17/20
56,196	Manatee	61	Male	No		Yes	FL resident	03/18/20
56,197	Manatee	72	Female	No		Yes	FL resident	03/19/20
56,198	Manatee	63	Female	No		Yes	FL resident	03/20/20
56,199	Manatee	65	Male	No		Yes	FL resident	03/21/20
56,200	Manatee	56	Female	No		No	FL resident	03/21/20
56,201	Manatee	64	Female	No		No	FL resident	03/22/20
56,202	Manatee	14	Male	No		Yes	FL resident	03/23/20
56,203	Manatee	68	Male	Yes	FRANCE	Yes	FL resident	03/23/20
56,204	Manatee	66	Male	Yes	FL; FRANCE	Yes	FL resident	03/23/20
56,205	Manatee	52	Female	Yes	NY	No	FL resident	03/24/20
56,206	Manatee	60	Male	No		No	FL resident	03/24/20
56,207	Manatee	41	Male	No		No	FL resident	03/24/20
56,208	Manatee	69	Female	Yes	FRANCE	Yes	FL resident	03/24/20
56,209	Manatee	60	Female	No		No	FL resident	03/24/20
56,210	Manatee	58	Male	Yes	ITALY; NY	No	FL resident	03/25/20
56,211	Manatee	47	Male	Yes	CO	No	FL resident	03/25/20
56,212	Manatee	83	Male	No		No	FL resident	03/26/20
56,213	Manatee	51	Female	No		No	FL resident	03/27/20
56,214	Manatee	54	Female	No		No	FL resident	03/27/20
56,215	Manatee	50	Female	No		Yes	FL resident	03/27/20
56,216	Manatee	33	Female	Yes	NY	Yes	FL resident	03/27/20
56,217	Manatee	55	Male	No		No	FL resident	03/27/20
56,218	Manatee	54	Female	No		No	FL resident	03/28/20

Coronavirus: line list of cases

Data verified as of Jun 18, 2020 at 10 AM

Data in this report are provisional and subject to change.

Case	County	Age	Gender	Travel related	Travel detail	Contact with a confirmed case	Jurisdiction	Date case counted
56,219	Manatee	34	Male	No		No	FL resident	03/28/20
56,220	Manatee	57	Male	No		No	FL resident	03/28/20
56,221	Manatee	81	Male	No		No	FL resident	03/29/20
56,222	Manatee	86	Female	No		No	FL resident	03/29/20
56,223	Manatee	72	Male	Yes	FL; SWEDEN	Yes	FL resident	03/29/20
56,224	Manatee	33	Female	No		No	FL resident	03/29/20
56,225	Manatee	53	Male	No		Yes	FL resident	03/29/20
56,226	Manatee	52	Female	No		No	FL resident	03/29/20
56,227	Manatee	37	Male	No		No	FL resident	03/29/20
56,228	Manatee	77	Male	No		No	FL resident	03/30/20
56,229	Manatee	64	Female	No		No	FL resident	03/30/20
56,230	Manatee	42	Female	Yes	UNITED KINGDOM	No	FL resident	03/31/20
56,231	Manatee	55	Male	No		No	FL resident	03/31/20
56,232	Manatee	49	Female	No		Yes	FL resident	03/31/20
56,233	Manatee	66	Male	No		No	FL resident	03/31/20
56,234	Manatee	69	Male	No		No	FL resident	03/31/20
56,235	Manatee	36	Male	No		No	FL resident	03/31/20
56,236	Manatee	40	Female	No		No	FL resident	03/31/20
56,237	Manatee	62	Female	No		No	FL resident	03/31/20
56,238	Manatee	74	Female	No		No	FL resident	03/31/20
56,239	Manatee	39	Female	No		No	FL resident	03/31/20
56,240	Manatee	30	Male	Yes	MEXICO	No	FL resident	03/31/20
56,241	Manatee	57	Male	No		No	FL resident	03/31/20
56,242	Manatee	35	Female	No		No	FL resident	03/31/20
56,243	Manatee	47	Female	No		No	FL resident	04/01/20
56,244	Manatee	81	Male	Yes	UNITED KINGDOM	No	FL resident	04/01/20
56,245	Manatee	64	Male	No		No	FL resident	04/01/20
56,246	Manatee	32	Female	No		No	FL resident	04/01/20
56,247	Manatee	20	Female	Yes	SPAIN; UNITED KINGDOM	No	FL resident	04/01/20
56,248	Manatee	38	Female	No		No	FL resident	04/01/20
56,249	Manatee	33	Female	No		Yes	FL resident	04/01/20
56,250	Manatee	76	Female	No		Yes	FL resident	04/01/20
56,251	Manatee	64	Female	No		No	FL resident	04/01/20
56,252	Manatee	46	Female	Yes	NY	No	FL resident	04/01/20
56,253	Manatee	72	Male	No		No	FL resident	04/01/20
56,254	Manatee	47	Female	No		No	FL resident	04/01/20
56,255	Manatee	55	Female	No		Unknown	FL resident	04/01/20
56,256	Manatee	51	Male	No		No	FL resident	04/01/20
56,257	Manatee	51	Female	No		No	FL resident	04/01/20
56,258	Manatee	56	Female	No		No	FL resident	04/01/20
56,259	Manatee	23	Female	No		No	FL resident	04/01/20
56,260	Manatee	39	Female	No		No	FL resident	04/01/20
56,261	Manatee	79	Female	No		No	FL resident	04/01/20
56,262	Manatee	67	Male	Yes	NY	No	FL resident	04/02/20
56,263	Manatee	35	Female	No		Yes	FL resident	04/02/20
56,264	Manatee	30	Male	No		No	FL resident	04/02/20
56,265	Manatee	73	Male	No		Yes	FL resident	04/02/20
56,266	Manatee	74	Male	No		No	FL resident	04/02/20
56,267	Manatee	66	Male	No		Unknown	FL resident	04/02/20
56,268	Manatee	52	Female	No		No	FL resident	04/02/20
56,269	Manatee	63	Male	No		No	FL resident	04/02/20
56,270	Manatee	66	Male	No		No	FL resident	04/02/20
56,271	Manatee	47	Female	No		No	FL resident	04/02/20
56,272	Manatee	51	Male	No		No	FL resident	04/02/20
56,273	Manatee	30	Female	No		Yes	FL resident	04/02/20
56,274	Manatee	67	Female	No		No	FL resident	04/02/20
56,275	Manatee	52	Male	No		No	FL resident	04/02/20
56,276	Manatee	67	Female	No		No	FL resident	04/02/20
56,277	Manatee	80	Male	Yes	NY	No	FL resident	04/02/20
56,278	Manatee	35	Female	No		Yes	FL resident	04/02/20
56,279	Manatee	76	Male	No		Yes	FL resident	04/03/20
56,280	Manatee	33	Male	No		Yes	FL resident	04/03/20

Coronavirus: line list of cases

Data verified as of Jun 18, 2020 at 10 AM

Data in this report are provisional and subject to change.

Case	County	Age	Gender	Travel related	Travel detail	Contact with a confirmed case	Jurisdiction	Date case counted
56,281	Manatee	42	Female	No		No	FL resident	04/03/20
56,282	Manatee	40	Female	No		No	FL resident	04/03/20
56,283	Manatee	45	Female	No		No	FL resident	04/03/20
56,284	Manatee	26	Female	Yes	MO	No	FL resident	04/03/20
56,285	Manatee	48	Male	No		No	FL resident	04/03/20
56,286	Manatee	48	Female	No		Yes	FL resident	04/03/20
56,287	Manatee	73	Female	No		No	FL resident	04/03/20
56,288	Manatee	65	Female	No		No	FL resident	04/03/20
56,289	Manatee	71	Female	Yes	NY	No	FL resident	04/03/20
56,290	Manatee	28	Female	No		No	FL resident	04/03/20
56,291	Manatee	14	Male	No		No	FL resident	04/03/20
56,292	Manatee	52	Female	No		No	FL resident	04/03/20
56,293	Manatee	33	Male	Yes	NY	Yes	FL resident	04/03/20
56,294	Manatee	74	Male	No		No	FL resident	04/03/20
56,295	Manatee	44	Female	Unknown		Unknown	FL resident	04/03/20
56,296	Manatee	28	Male	No		No	FL resident	04/03/20
56,297	Manatee	19	Female	No		No	FL resident	04/03/20
56,298	Manatee	82	Female	No		No	FL resident	04/03/20
56,299	Manatee	53	Female	No		No	FL resident	04/03/20
56,300	Manatee	73	Male	No		Yes	FL resident	04/03/20
56,301	Manatee	76	Male	No		No	FL resident	04/03/20
56,302	Manatee	48	Female	No		Yes	FL resident	04/03/20
56,303	Manatee	71	Male	No		Yes	FL resident	04/03/20
56,304	Manatee	75	Female	No		Yes	FL resident	04/03/20
56,305	Manatee	74	Male	No		No	FL resident	04/03/20
56,306	Manatee	66	Female	No		No	FL resident	04/04/20
56,307	Manatee	58	Male	No		No	FL resident	04/04/20
56,308	Manatee	47	Female	No		No	FL resident	04/04/20
56,309	Manatee	50	Male	No		No	FL resident	04/04/20
56,310	Manatee	75	Female	No		No	FL resident	04/04/20
56,311	Manatee	22	Female	No		Yes	FL resident	04/04/20
56,312	Manatee	83	Male	No		No	FL resident	04/04/20
56,313	Manatee	85	Male	No		No	FL resident	04/04/20
56,314	Manatee	75	Male	No		No	FL resident	04/04/20
56,315	Manatee	75	Male	No		Yes	FL resident	04/04/20
56,316	Manatee	75	Male	Yes	ARGENTINA; CHILE; FL; URUGUAY	No	FL resident	04/04/20
56,317	Manatee	52	Male	No		No	FL resident	04/04/20
56,318	Manatee	80	Female	No		Yes	FL resident	04/04/20
56,319	Manatee	75	Female	No		No	FL resident	04/04/20
56,320	Manatee	38	Female	No		Yes	FL resident	04/04/20
56,321	Manatee	72	Female	No		No	FL resident	04/05/20
56,322	Manatee	21	Male	No		Yes	FL resident	04/05/20
56,323	Manatee	38	Female	No		No	FL resident	04/05/20
56,324	Manatee	54	Male	No		Yes	FL resident	04/05/20
56,325	Manatee	32	Female	No		No	FL resident	04/05/20
56,326	Manatee	62	Male	No		No	FL resident	04/05/20
56,327	Manatee	26	Female	No		Yes	FL resident	04/05/20
56,328	Manatee	52	Male	No		Yes	FL resident	04/05/20
56,329	Manatee	36	Female	No		No	FL resident	04/05/20
56,330	Manatee	27	Male	No		Unknown	FL resident	04/06/20
56,331	Manatee	39	Female	Unknown		No	FL resident	04/06/20
56,332	Manatee	40	Male	Unknown		Yes	FL resident	04/06/20
56,333	Manatee	59	Male	No		Yes	FL resident	04/06/20
56,334	Manatee	78	Male	No		No	FL resident	04/06/20
56,335	Manatee	57	Male	No		No	FL resident	04/07/20
56,336	Manatee	37	Male	No		No	FL resident	04/07/20
56,337	Manatee	34	Female	No		Yes	FL resident	04/07/20
56,338	Manatee	19	Female	No		Unknown	FL resident	04/07/20
56,339	Manatee	63	Female	No		No	FL resident	04/07/20
56,340	Manatee	59	Female	No		Unknown	FL resident	04/07/20
56,341	Manatee	82	Male	No		No	FL resident	04/07/20

Coronavirus: line list of cases

Data verified as of Jun 18, 2020 at 10 AM

Data in this report are provisional and subject to change.

Case	County	Age	Gender	Travel related	Travel detail	Contact with a confirmed case	Jurisdiction	Date case counted
56,342	Manatee	65	Male	No		Unknown	FL resident	04/07/20
56,343	Manatee	84	Female	No		No	FL resident	04/07/20
56,344	Manatee	23	Male	Yes	GA	No	FL resident	04/07/20
56,345	Manatee	76	Female	No		No	FL resident	04/07/20
56,346	Manatee	25	Female	No		No	FL resident	04/07/20
56,347	Manatee	50	Female	No		No	FL resident	04/07/20
56,348	Manatee	60	Male	No		No	FL resident	04/07/20
56,349	Manatee	23	Female	No		Yes	FL resident	04/07/20
56,350	Manatee	80	Female	No		No	FL resident	04/07/20
56,351	Manatee	77	Female	No		No	FL resident	04/07/20
56,352	Manatee	85	Male	No		No	FL resident	04/07/20
56,353	Manatee	78	Female	No		No	FL resident	04/07/20
56,354	Manatee	73	Female	No		No	FL resident	04/07/20
56,355	Manatee	47	Female	No		Yes	FL resident	04/07/20
56,356	Manatee	68	Female	No		No	FL resident	04/08/20
56,357	Manatee	45	Female	No		Yes	FL resident	04/08/20
56,358	Manatee	73	Female	No		Unknown	FL resident	04/08/20
56,359	Manatee	61	Female	No		No	FL resident	04/08/20
56,360	Manatee	46	Female	No		Yes	FL resident	04/08/20
56,361	Manatee	84	Male	No		Yes	FL resident	04/08/20
56,362	Manatee	62	Male	No		No	FL resident	04/09/20
56,363	Manatee	27	Female	Unknown		Unknown	FL resident	04/09/20
56,364	Manatee	69	Male	No		Yes	FL resident	04/09/20
56,365	Manatee	54	Female	No		No	FL resident	04/09/20
56,366	Manatee	52	Female	No		No	FL resident	04/09/20
56,367	Manatee	56	Female	No		No	FL resident	04/09/20
56,368	Manatee	61	Female	No		No	FL resident	04/09/20
56,369	Manatee	82	Female	No		No	FL resident	04/09/20
56,370	Manatee	58	Male	No		No	FL resident	04/09/20
56,371	Manatee	74	Male	No		No	FL resident	04/09/20
56,372	Manatee	71	Female	No		No	FL resident	04/09/20
56,373	Manatee	73	Male	No		No	FL resident	04/09/20
56,374	Manatee	36	Female	No		Yes	FL resident	04/09/20
56,375	Manatee	43	Female	No		No	FL resident	04/09/20
56,376	Manatee	25	Male	No		No	FL resident	04/09/20
56,377	Manatee	34	Female	No		Yes	FL resident	04/09/20
56,378	Manatee	52	Male	No		No	FL resident	04/09/20
56,379	Manatee	25	Male	No		Yes	FL resident	04/09/20
56,380	Manatee	56	Male	No		No	FL resident	04/09/20
56,381	Manatee	59	Male	No		No	FL resident	04/10/20
56,382	Manatee	62	Female	No		No	FL resident	04/10/20
56,383	Manatee	88	Female	No		No	FL resident	04/10/20
56,384	Manatee	47	Female	No		Yes	FL resident	04/10/20
56,385	Manatee	16	Male	Unknown		Unknown	FL resident	04/10/20
56,386	Manatee	79	Male	No		No	FL resident	04/10/20
56,387	Manatee	55	Female	No		No	FL resident	04/10/20
56,388	Manatee	46	Male	No		No	FL resident	04/10/20
56,389	Manatee	65	Female	Yes	OR	Yes	FL resident	04/11/20
56,390	Manatee	91	Male	No		Unknown	FL resident	04/11/20
56,391	Manatee	17	Male	No		Yes	FL resident	04/11/20
56,392	Manatee	29	Female	No		Yes	FL resident	04/11/20
56,393	Manatee	42	Male	No			FL resident	04/11/20
56,394	Manatee	77	Female	No		No	FL resident	04/11/20
56,395	Manatee	62	Female	No		Yes	FL resident	04/11/20
56,396	Manatee	80	Male	No		Yes	FL resident	04/11/20
56,397	Manatee	90	Male	No		No	FL resident	04/11/20
56,398	Manatee	65	Male	No		No	FL resident	04/11/20
56,399	Manatee	43	Female	No		Yes	FL resident	04/11/20
56,400	Manatee	81	Female	No		Unknown	FL resident	04/11/20
56,401	Manatee	90	Male	No		Yes	FL resident	04/11/20
56,402	Manatee	76	Male	No		Yes	FL resident	04/11/20
56,403	Manatee	42	Male	No		No	FL resident	04/11/20

Coronavirus: line list of cases

Data verified as of Jun 18, 2020 at 10 AM

Data in this report are provisional and subject to change.

Case	County	Age	Gender	Travel related	Travel detail	Contact with a confirmed case	Jurisdiction	Date case counted
56,404	Manatee	77	Male	No		No	FL resident	04/11/20
56,405	Manatee	82	Female	No		No	FL resident	04/11/20
56,406	Manatee	70	Female	No		Yes	FL resident	04/11/20
56,407	Manatee	49	Female	No		No	FL resident	04/11/20
56,408	Manatee	73	Male	No		No	FL resident	04/11/20
56,409	Manatee	83	Male	Yes	EUROPE; NY	Yes	FL resident	04/12/20
56,410	Manatee	45	Female	No		Yes	FL resident	04/12/20
56,411	Manatee	81	Female	Unknown		Yes	FL resident	04/12/20
56,412	Manatee	75	Male	No		No	FL resident	04/12/20
56,413	Manatee	77	Female	No		Unknown	FL resident	04/12/20
56,414	Manatee	24	Female	No		Yes	FL resident	04/12/20
56,415	Manatee	40	Female	No		No	FL resident	04/12/20
56,416	Manatee	54	Male	No		Yes	FL resident	04/12/20
56,417	Manatee	45	Male	No		No	FL resident	04/12/20
56,418	Manatee	29	Female	No		Yes	FL resident	04/12/20
56,419	Manatee	42	Female	No		Yes	FL resident	04/12/20
56,420	Manatee	39	Female	No		Yes	FL resident	04/12/20
56,421	Manatee	46	Male	No		Yes	FL resident	04/12/20
56,422	Manatee	61	Female	No		No	FL resident	04/12/20
56,423	Manatee	25	Male	No		Yes	FL resident	04/12/20
56,424	Manatee	69	Male	No		Yes	FL resident	04/12/20
56,425	Manatee	41	Female	No		Yes	FL resident	04/12/20
56,426	Manatee	67	Female	No		Yes	FL resident	04/12/20
56,427	Manatee	44	Male	No		Yes	FL resident	04/12/20
56,428	Manatee	45	Male	No		No	FL resident	04/12/20
56,429	Manatee	49	Female	No		Yes	FL resident	04/12/20
56,430	Manatee	83	Female	No		Yes	FL resident	04/12/20
56,431	Manatee	77	Male	Yes	AFRICA	No	FL resident	04/12/20
56,432	Manatee	35	Male	No		No	FL resident	04/12/20
56,433	Manatee	32	Female	No		No	FL resident	04/13/20
56,434	Manatee	55	Male	No		No	FL resident	04/13/20
56,435	Manatee	22	Male	No		No	FL resident	04/13/20
56,436	Manatee	52	Male	No		No	FL resident	04/13/20
56,437	Manatee	73	Male	Unknown		No	FL resident	04/13/20
56,438	Manatee	28	Male	No		No	FL resident	04/13/20
56,439	Manatee	76	Female	Yes	PA	No	FL resident	04/14/20
56,440	Manatee	63	Female	No		No	FL resident	04/14/20
56,441	Manatee	51	Male	Unknown		Unknown	FL resident	04/14/20
56,442	Manatee	23	Male	No		Yes	FL resident	04/14/20
56,443	Manatee	36	Female	No		No	FL resident	04/14/20
56,444	Manatee	37	Female	Yes	ECUADOR	No	FL resident	04/14/20
56,445	Manatee	23	Male	No		Yes	FL resident	04/14/20
56,446	Manatee	45	Male	No		Yes	FL resident	04/14/20
56,447	Manatee	67	Female	No		No	FL resident	04/14/20
56,448	Manatee	83	Male	No		Yes	FL resident	04/14/20
56,449	Manatee	51	Male	No		No	FL resident	04/14/20
56,450	Manatee	51	Male	No		No	FL resident	04/14/20
56,451	Manatee	24	Male	No		No	FL resident	04/14/20
56,452	Manatee	64	Male	No		Yes	FL resident	04/15/20
56,453	Manatee	50	Female	Unknown		Yes	FL resident	04/15/20
56,454	Manatee	51	Female	No		No	FL resident	04/15/20
56,455	Manatee	53	Female	No		No	FL resident	04/15/20
56,456	Manatee	85	Female	No		No	FL resident	04/15/20
56,457	Manatee	78	Male	No		No	FL resident	04/15/20
56,458	Manatee	49	Female	No		No	FL resident	04/15/20
56,459	Manatee	71	Male	No		No	FL resident	04/15/20
56,460	Manatee	31	Female	No		No	FL resident	04/15/20
56,461	Manatee	31	Female	No		Yes	FL resident	04/15/20
56,462	Manatee	41	Female	No		Yes	FL resident	04/15/20
56,463	Manatee	20	Female	No		Yes	FL resident	04/15/20
56,464	Manatee	28	Female	No		Yes	FL resident	04/15/20
56,465	Manatee	33	Female	No		Yes	FL resident	04/15/20

Coronavirus: line list of cases

Data verified as of Jun 18, 2020 at 10 AM

Data in this report are provisional and subject to change.

Case	County	Age	Gender	Travel related	Travel detail	Contact with a confirmed case	Jurisdiction	Date case counted
56,466	Manatee	50	Male	No		No	FL resident	04/15/20
56,467	Manatee	64	Male	No		No	FL resident	04/15/20
56,468	Manatee	68	Female	No		Yes	FL resident	04/15/20
56,469	Manatee	50	Male	No		Yes	FL resident	04/15/20
56,470	Manatee	78	Male	Yes	ARGENTINA; BRAZIL; CHILE	No	FL resident	04/15/20
56,471	Manatee	51	Female	No		No	FL resident	04/16/20
56,472	Manatee	53	Female	No		Yes	FL resident	04/16/20
56,473	Manatee	27	Female	No		Yes	FL resident	04/16/20
56,474	Manatee	67	Female	No		No	FL resident	04/16/20
56,475	Manatee	81	Male	No		No	FL resident	04/16/20
56,476	Manatee	81	Male	No		No	FL resident	04/16/20
56,477	Manatee	80	Male	No		No	FL resident	04/16/20
56,478	Manatee	79	Male	No		No	FL resident	04/16/20
56,479	Manatee	40	Male	No		No	FL resident	04/16/20
56,480	Manatee	48	Male	No		No	FL resident	04/16/20
56,481	Manatee	68	Female	No		Yes	FL resident	04/16/20
56,482	Manatee	66	Female	No		No	FL resident	04/16/20
56,483	Manatee	52	Female	No		Yes	FL resident	04/16/20
56,484	Manatee	78	Female	No		No	FL resident	04/16/20
56,485	Manatee	70	Female	No		No	FL resident	04/16/20
56,486	Manatee	47	Female	No		No	FL resident	04/16/20
56,487	Manatee	94	Female	No		No	FL resident	04/16/20
56,488	Manatee	58	Male	No		No	FL resident	04/16/20
56,489	Manatee	48	Female	No		Yes	FL resident	04/16/20
56,490	Manatee	92	Female	No		No	FL resident	04/16/20
56,491	Manatee	58	Female	No		No	FL resident	04/16/20
56,492	Manatee	75	Female	No		Yes	FL resident	04/16/20
56,493	Manatee	92	Female	No		Yes	FL resident	04/16/20
56,494	Manatee	91	Male	No		Yes	FL resident	04/16/20
56,495	Manatee	50	Male	No		No	FL resident	04/16/20
56,496	Manatee	87	Male	No		No	FL resident	04/16/20
56,497	Manatee	56	Male	No		Yes	FL resident	04/16/20
56,498	Manatee	65	Male	No		No	FL resident	04/16/20
56,499	Manatee	84	Male	No		Yes	FL resident	04/16/20
56,500	Manatee	92	Male	No		No	FL resident	04/17/20
56,501	Manatee	80	Male	No		No	FL resident	04/17/20
56,502	Manatee	12	Female	No		Yes	FL resident	04/17/20
56,503	Manatee	76	Female	No		Yes	FL resident	04/17/20
56,504	Manatee	36	Female	No		Yes	FL resident	04/17/20
56,505	Manatee	47	Female	No		Yes	FL resident	04/17/20
56,506	Manatee	63	Female	No		Yes	FL resident	04/17/20
56,507	Manatee	47	Female	No		Yes	FL resident	04/17/20
56,508	Manatee	43	Female	No		Yes	FL resident	04/17/20
56,509	Manatee	38	Male	No		Yes	FL resident	04/17/20
56,510	Manatee	60	Male	No		Yes	FL resident	04/17/20
56,511	Manatee	32	Female	No		Yes	FL resident	04/17/20
56,512	Manatee	51	Female	Yes	FL; NH	Yes	FL resident	04/17/20
56,513	Manatee	27	Male	No		Yes	FL resident	04/17/20
56,514	Manatee	75	Female	Yes	FL; HAITI	No	FL resident	04/17/20
56,515	Manatee	44	Female	No		Yes	FL resident	04/17/20
56,516	Manatee	54	Female	No		Unknown	FL resident	04/17/20
56,517	Manatee	18	Male	No		Yes	FL resident	04/17/20
56,518	Manatee	12	Female	No		Yes	FL resident	04/17/20
56,519	Manatee	6	Male	No		Yes	FL resident	04/17/20
56,520	Manatee	10	Male	No		Yes	FL resident	04/17/20
56,521	Manatee	13	Male	No		Yes	FL resident	04/17/20
56,522	Manatee	47	Female	No		No	FL resident	04/17/20
56,523	Manatee	15	Male	No		Yes	FL resident	04/17/20
56,524	Manatee	2	Female	No		Yes	FL resident	04/17/20
56,525	Manatee	45	Female	Yes	Mexico	No	FL resident	04/17/20
56,526	Manatee	77	Male	No		No	FL resident	04/17/20
56,527	Manatee	63	Female	No		Yes	FL resident	04/17/20

Coronavirus: line list of cases

Data verified as of Jun 18, 2020 at 10 AM

Data in this report are provisional and subject to change.

Case	County	Age	Gender	Travel related	Travel detail	Contact with a confirmed case	Jurisdiction	Date case counted
56,528	Manatee	13	Female	No		Yes	FL resident	04/17/20
56,529	Manatee	19	Male	No		Yes	FL resident	04/17/20
56,530	Manatee	19	Female	No		Yes	FL resident	04/17/20
56,531	Manatee	48	Female	No		Yes	FL resident	04/17/20
56,532	Manatee	40	Female	No		Yes	FL resident	04/17/20
56,533	Manatee	97	Male	No		Yes	FL resident	04/17/20
56,534	Manatee	78	Male	No		Yes	FL resident	04/17/20
56,535	Manatee	38	Female	No		No	FL resident	04/17/20
56,536	Manatee	75	Female	No		No	FL resident	04/18/20
56,537	Manatee	80	Female	No		No	FL resident	04/18/20
56,538	Manatee	61	Female	No		No	FL resident	04/18/20
56,539	Manatee	55	Male	No		No	FL resident	04/18/20
56,540	Manatee	65	Male	No		No	FL resident	04/18/20
56,541	Manatee	97	Female	No		Yes	FL resident	04/18/20
56,542	Manatee	73	Female	No		Yes	FL resident	04/18/20
56,543	Manatee	73	Female	No		Yes	FL resident	04/18/20
56,544	Manatee	84	Male	No		Yes	FL resident	04/18/20
56,545	Manatee	81	Male	No		Yes	FL resident	04/18/20
56,546	Manatee	69	Female	No		Yes	FL resident	04/18/20
56,547	Manatee	90	Female	No		Yes	FL resident	04/18/20
56,548	Manatee	67	Male	No		Yes	FL resident	04/18/20
56,549	Manatee	79	Female	No		Yes	FL resident	04/18/20
56,550	Manatee	78	Male	No		Yes	FL resident	04/18/20
56,551	Manatee	83	Female	No		Yes	FL resident	04/18/20
56,552	Manatee	96	Female	No		Yes	FL resident	04/18/20
56,553	Manatee	75	Male	No		Yes	FL resident	04/18/20
56,554	Manatee	77	Female	No		Yes	FL resident	04/18/20
56,555	Manatee	71	Male	No		Yes	FL resident	04/18/20
56,556	Manatee	98	Female	No		Yes	FL resident	04/18/20
56,557	Manatee	95	Female	No		Yes	FL resident	04/18/20
56,558	Manatee	75	Female	No		Yes	FL resident	04/18/20
56,559	Manatee	84	Female	No		Yes	FL resident	04/18/20
56,560	Manatee	89	Female	No		Yes	FL resident	04/18/20
56,561	Manatee	88	Female	No		Yes	FL resident	04/18/20
56,562	Manatee	83	Female	No		Yes	FL resident	04/18/20
56,563	Manatee	69	Female	No		Yes	FL resident	04/18/20
56,564	Manatee	86	Male	No		Yes	FL resident	04/18/20
56,565	Manatee	98	Female	No		Yes	FL resident	04/18/20
56,566	Manatee	70	Male	No		Yes	FL resident	04/18/20
56,567	Manatee	74	Female	No		Yes	FL resident	04/18/20
56,568	Manatee	59	Female	No		Yes	FL resident	04/18/20
56,569	Manatee	75	Female	No		Yes	FL resident	04/18/20
56,570	Manatee	84	Female	No		Yes	FL resident	04/18/20
56,571	Manatee	60	Female	No		Yes	FL resident	04/18/20
56,572	Manatee	90	Female	No		Yes	FL resident	04/18/20
56,573	Manatee	97	Female	No		Yes	FL resident	04/18/20
56,574	Manatee	71	Male	No		Yes	FL resident	04/18/20
56,575	Manatee	84	Male	No		Yes	FL resident	04/18/20
56,576	Manatee	76	Female	No		Yes	FL resident	04/18/20
56,577	Manatee	72	Female	No		Yes	FL resident	04/18/20
56,578	Manatee	78	Male	No		Yes	FL resident	04/18/20
56,579	Manatee	79	Female	No		Yes	FL resident	04/18/20
56,580	Manatee	45	Male	No		Yes	FL resident	04/18/20
56,581	Manatee	48	Female	No		Yes	FL resident	04/18/20
56,582	Manatee	67	Female	No		Yes	FL resident	04/18/20
56,583	Manatee	54	Male	No		Yes	FL resident	04/18/20
56,584	Manatee	49	Female	No		Yes	FL resident	04/18/20
56,585	Manatee	45	Female	No		Yes	FL resident	04/18/20
56,586	Manatee	43	Female	No		Yes	FL resident	04/18/20
56,587	Manatee	67	Female	No		Yes	FL resident	04/18/20
56,588	Manatee	40	Female	No		Yes	FL resident	04/18/20
56,589	Manatee	58	Female	No		Yes	FL resident	04/18/20

Coronavirus: line list of cases

Data verified as of Jun 18, 2020 at 10 AM

Data in this report are provisional and subject to change.

Case	County	Age	Gender	Travel related	Travel detail	Contact with a confirmed case	Jurisdiction	Date case counted
56,590	Manatee	54	Female	No		Yes	FL resident	04/18/20
56,591	Manatee	71	Female	No		Yes	FL resident	04/18/20
56,592	Manatee	31	Female	No		Yes	FL resident	04/18/20
56,593	Manatee	88	Female	Yes	AUSTRALIA; NY; QATAR	Yes	FL resident	04/19/20
56,594	Manatee	65	Male	No		No	FL resident	04/19/20
56,595	Manatee	44	Female	No		Yes	FL resident	04/19/20
56,596	Manatee	81	Female	No		Yes	FL resident	04/19/20
56,597	Manatee	95	Female	No		Yes	FL resident	04/19/20
56,598	Manatee	78	Male	No		Yes	FL resident	04/19/20
56,599	Manatee	73	Female	No		Yes	FL resident	04/19/20
56,600	Manatee	88	Female	No		Yes	FL resident	04/19/20
56,601	Manatee	79	Female	No		Yes	FL resident	04/19/20
56,602	Manatee	87	Male	No		Yes	FL resident	04/19/20
56,603	Manatee	65	Female	No		Yes	FL resident	04/19/20
56,604	Manatee	79	Female	No		No	FL resident	04/19/20
56,605	Manatee	31	Female	No		Yes	FL resident	04/19/20
56,606	Manatee	50	Male	No		Yes	FL resident	04/19/20
56,607	Manatee	55	Female	Unknown		Yes	FL resident	04/19/20
56,608	Manatee	72	Female	No		No	FL resident	04/19/20
56,609	Manatee	49	Female	No		Yes	FL resident	04/19/20
56,610	Manatee	83	Male	No		Yes	FL resident	04/20/20
56,611	Manatee	65	Female	No		No	FL resident	04/20/20
56,612	Manatee	74	Female	No		No	FL resident	04/20/20
56,613	Manatee	40	Male	No		No	FL resident	04/20/20
56,614	Manatee	66	Female	No		No	FL resident	04/20/20
56,615	Manatee	53	Female	No		Yes	FL resident	04/20/20
56,616	Manatee	84	Male	No		Unknown	FL resident	04/20/20
56,617	Manatee	66	Female	No		Unknown	FL resident	04/20/20
56,618	Manatee	73	Female	No		Yes	FL resident	04/20/20
56,619	Manatee	61	Female	No		No	FL resident	04/20/20
56,620	Manatee	75	Female	No		Yes	FL resident	04/20/20
56,621	Manatee	75	Male	No		Yes	FL resident	04/21/20
56,622	Manatee	76	Female	No		Yes	FL resident	04/21/20
56,623	Manatee	42	Male	No		Yes	FL resident	04/21/20
56,624	Manatee	30	Female	No		No	FL resident	04/21/20
56,625	Manatee	71	Female	No		No	FL resident	04/21/20
56,626	Manatee	36	Female	No		Yes	FL resident	04/21/20
56,627	Manatee	57	Female	No		Yes	FL resident	04/21/20
56,628	Manatee	70	Female	No		No	FL resident	04/21/20
56,629	Manatee	90	Male	No		No	FL resident	04/21/20
56,630	Manatee	65	Female	No		Yes	FL resident	04/22/20
56,631	Manatee	47	Female	No		No	FL resident	04/22/20
56,632	Manatee	76	Male	No		No	FL resident	04/22/20
56,633	Manatee	39	Female	No		No	FL resident	04/22/20
56,634	Manatee	85	Female	No		No	FL resident	04/22/20
56,635	Manatee	21	Male	No		No	FL resident	04/22/20
56,636	Manatee	34	Female	No		Yes	FL resident	04/22/20
56,637	Manatee	31	Male	No		Yes	FL resident	04/23/20
56,638	Manatee	48	Female	No		No	FL resident	04/23/20
56,639	Manatee	34	Female	No		Yes	FL resident	04/23/20
56,640	Manatee	68	Female	No		No	FL resident	04/23/20
56,641	Manatee	38	Male	No		Yes	FL resident	04/23/20
56,642	Manatee	22	Female	No		Yes	FL resident	04/23/20
56,643	Manatee	65	Female	No		No	FL resident	04/23/20
56,644	Manatee	53	Male	No		No	FL resident	04/23/20
56,645	Manatee	48	Female	No		Yes	FL resident	04/23/20
56,646	Manatee	58	Female	No		Yes	FL resident	04/23/20
56,647	Manatee	47	Male	No		Yes	FL resident	04/23/20
56,648	Manatee	44	Female	No		No	FL resident	04/23/20
56,649	Manatee	61	Female	No		No	FL resident	04/23/20
56,650	Manatee	61	Female	No		No	FL resident	04/23/20
56,651	Manatee	36	Male	No		No	FL resident	04/23/20

Coronavirus: line list of cases

Data verified as of Jun 18, 2020 at 10 AM

Data in this report are provisional and subject to change.

Case	County	Age	Gender	Travel related	Travel detail	Contact with a confirmed case	Jurisdiction	Date case counted
56,652	Manatee	56	Female	No		No	FL resident	04/23/20
56,653	Manatee	44	Male	No		No	FL resident	04/23/20
56,654	Manatee	51	Female	No		Yes	FL resident	04/23/20
56,655	Manatee	63	Male	No		Yes	FL resident	04/23/20
56,656	Manatee	35	Female	No		Yes	FL resident	04/23/20
56,657	Manatee	40	Female	No		Yes	FL resident	04/23/20
56,658	Manatee	39	Female	No		No	FL resident	04/23/20
56,659	Manatee	63	Male	No		No	FL resident	04/23/20
56,660	Manatee	47	Male	No		No	FL resident	04/23/20
56,661	Manatee	78	Male	No		No	FL resident	04/23/20
56,662	Manatee	28	Male	No		No	FL resident	04/23/20
56,663	Manatee	68	Female	No		Yes	FL resident	04/23/20
56,664	Manatee	52	Male	Unknown		No	FL resident	04/23/20
56,665	Manatee	66	Male	No		Yes	FL resident	04/23/20
56,666	Manatee	80	Female	No		Yes	FL resident	04/24/20
56,667	Manatee	50	Male	No		No	FL resident	04/24/20
56,668	Manatee	58	Male	No		Yes	FL resident	04/24/20
56,669	Manatee	43	Female	No		Yes	FL resident	04/24/20
56,670	Manatee	81	Female	No		No	FL resident	04/24/20
56,671	Manatee	27	Male	No		Yes	FL resident	04/24/20
56,672	Manatee	37	Female	No		No	FL resident	04/24/20
56,673	Manatee	39	Female	No		Unknown	FL resident	04/24/20
56,674	Manatee	54	Female	No		Unknown	FL resident	04/24/20
56,675	Manatee	58	Male	No		Unknown	FL resident	04/24/20
56,676	Manatee	72	Male	No		No	FL resident	04/24/20
56,677	Manatee	32	Female	No		Unknown	FL resident	04/24/20
56,678	Manatee	34	Female	No		Unknown	FL resident	04/24/20
56,679	Manatee	53	Female	No		Unknown	FL resident	04/24/20
56,680	Manatee	66	Female	No		Unknown	FL resident	04/24/20
56,681	Manatee	35	Male	No		Unknown	FL resident	04/24/20
56,682	Manatee	30	Female	No		Unknown	FL resident	04/24/20
56,683	Manatee	45	Female	No		Yes	FL resident	04/25/20
56,684	Manatee	34	Female	No		No	FL resident	04/25/20
56,685	Manatee	33	Female	No		No	FL resident	04/25/20
56,686	Manatee	59	Male	No		No	FL resident	04/25/20
56,687	Manatee	51	Female	No		No	FL resident	04/25/20
56,688	Manatee	72	Male	Unknown		No	FL resident	04/25/20
56,689	Manatee	60	Male	No		Yes	FL resident	04/25/20
56,690	Manatee	41	Male	No		Yes	FL resident	04/25/20
56,691	Manatee	61	Female	No		No	FL resident	04/25/20
56,692	Manatee	88	Male	No		No	FL resident	04/25/20
56,693	Manatee	35	Male	No		No	FL resident	04/25/20
56,694	Manatee	16	Male	No		No	FL resident	04/26/20
56,695	Manatee	51	Female	No		No	FL resident	04/26/20
56,696	Manatee	49	Male	No		Yes	FL resident	04/26/20
56,697	Manatee	48	Female	No		Yes	FL resident	04/26/20
56,698	Manatee	39	Female	No		Yes	FL resident	04/26/20
56,699	Manatee	41	Female	No		Yes	FL resident	04/26/20
56,700	Manatee	77	Male	No		No	FL resident	04/26/20
56,701	Manatee	82	Male	No		No	FL resident	04/26/20
56,702	Manatee	49	Female	No		No	FL resident	04/26/20
56,703	Manatee	3	Male	No		Yes	FL resident	04/26/20
56,704	Manatee	6	Male	No		Yes	FL resident	04/26/20
56,705	Manatee	57	Male	No		Yes	FL resident	04/26/20
56,706	Manatee	42	Female	No		Yes	FL resident	04/26/20
56,707	Manatee	14	Female	No		Yes	FL resident	04/26/20
56,708	Manatee	39	Male	No		Yes	FL resident	04/26/20
56,709	Manatee	63	Male	No		Yes	FL resident	04/26/20
56,710	Manatee	21	Male	No		Yes	FL resident	04/26/20
56,711	Manatee	55	Female	Yes	FL; ND	No	FL resident	04/26/20
56,712	Manatee	76	Female	No		Yes	FL resident	04/27/20
56,713	Manatee	78	Female	No		No	FL resident	04/27/20

Coronavirus: line list of cases

Data verified as of Jun 18, 2020 at 10 AM

Data in this report are provisional and subject to change.

Case	County	Age	Gender	Travel related	Travel detail	Contact with a confirmed case	Jurisdiction	Date case counted
56,714	Manatee	58	Female	No		Yes	FL resident	04/27/20
56,715	Manatee	48	Female	No		Yes	FL resident	04/27/20
56,716	Manatee	40	Female	No		Yes	FL resident	04/27/20
56,717	Manatee	8	Male	No		Yes	FL resident	04/27/20
56,718	Manatee	94	Female	No		Yes	FL resident	04/27/20
56,719	Manatee	28	Female	No		No	FL resident	04/27/20
56,720	Manatee	38	Female	No		No	FL resident	04/27/20
56,721	Manatee	47	Female	No		No	FL resident	04/27/20
56,722	Manatee	24	Male	No		No	FL resident	04/27/20
56,723	Manatee	50	Female	No		No	FL resident	04/27/20
56,724	Manatee	61	Male	No		No	FL resident	04/27/20
56,725	Manatee	18	Female	No		No	FL resident	04/27/20
56,726	Manatee	35	Female	No		No	FL resident	04/27/20
56,727	Manatee	23	Male	No		No	FL resident	04/27/20
56,728	Manatee	28	Female	No		No	FL resident	04/27/20
56,729	Manatee	44	Female	No		No	FL resident	04/27/20
56,730	Manatee	53	Male	No		No	FL resident	04/27/20
56,731	Manatee	57	Female	No		No	FL resident	04/27/20
56,732	Manatee	37	Female	No		No	FL resident	04/27/20
56,733	Manatee	48	Male	No		No	FL resident	04/27/20
56,734	Manatee	58	Female	No		No	FL resident	04/27/20
56,735	Manatee	61	Female	No		No	FL resident	04/27/20
56,736	Manatee	68	Female	No		Yes	FL resident	04/27/20
56,737	Manatee	77	Female	No		Yes	FL resident	04/27/20
56,738	Manatee	35	Female	No		No	FL resident	04/27/20
56,739	Manatee	57	Female	No		No	FL resident	04/27/20
56,740	Manatee	86	Female	No		No	FL resident	04/27/20
56,741	Manatee	83	Male	No		No	FL resident	04/27/20
56,742	Manatee	71	Female	No		No	FL resident	04/27/20
56,743	Manatee	84	Male	No		No	FL resident	04/27/20
56,744	Manatee	30	Male	No		Yes	FL resident	04/27/20
56,745	Manatee	59	Female	No		Yes	FL resident	04/27/20
56,746	Manatee	83	Male	No		Yes	FL resident	04/28/20
56,747	Manatee	96	Female	No		No	FL resident	04/28/20
56,748	Manatee	59	Female	No		No	FL resident	04/28/20
56,749	Manatee	70	Male	No		No	FL resident	04/28/20
56,750	Manatee	48	Female	No		No	FL resident	04/28/20
56,751	Manatee	74	Male	No		No	FL resident	04/29/20
56,752	Manatee	56	Female	No		No	FL resident	04/29/20
56,753	Manatee	59	Male	No		No	FL resident	04/29/20
56,754	Manatee	77	Female	No		No	FL resident	04/29/20
56,755	Manatee	40	Female	No		No	FL resident	04/29/20
56,756	Manatee	60	Male	No		No	FL resident	04/29/20
56,757	Manatee	81	Female	No		No	FL resident	04/29/20
56,758	Manatee	7	Male	No		Yes	FL resident	04/29/20
56,759	Manatee	1	Female	No		Yes	FL resident	04/29/20
56,760	Manatee	45	Female	No		No	FL resident	04/29/20
56,761	Manatee	37	Female	No		No	FL resident	04/29/20
56,762	Manatee	8	Female	No		Yes	FL resident	04/29/20
56,763	Manatee	33	Female	No		Yes	FL resident	04/29/20
56,764	Manatee	58	Female	No		No	FL resident	04/29/20
56,765	Manatee	28	Female	No		No	FL resident	04/30/20
56,766	Manatee	53	Female	No		Yes	FL resident	04/30/20
56,767	Manatee	11	Male	No		Yes	FL resident	04/30/20
56,768	Manatee	101	Male	No		No	FL resident	04/30/20
56,769	Manatee	25	Female	No		No	FL resident	04/30/20
56,770	Manatee	60	Male	No		Yes	FL resident	04/30/20
56,771	Manatee	36	Female	No		Yes	FL resident	04/30/20
56,772	Manatee	30	Male	No		Yes	FL resident	04/30/20
56,773	Manatee	65	Female	No		Yes	FL resident	04/30/20
56,774	Manatee	47	Female	Unknown		Unknown	FL resident	05/01/20
56,775	Manatee	64	Male	No		No	FL resident	05/01/20

Coronavirus: line list of cases

Data verified as of Jun 18, 2020 at 10 AM

Data in this report are provisional and subject to change.

Case	County	Age	Gender	Travel related	Travel detail	Contact with a confirmed case	Jurisdiction	Date case counted
56,776	Manatee	73	Female	No		No	FL resident	05/01/20
56,777	Manatee	55	Male	No		No	FL resident	05/01/20
56,778	Manatee	43	Female	No		Yes	FL resident	05/01/20
56,779	Manatee	70	Female	No		Yes	FL resident	05/01/20
56,780	Manatee	33	Female	No		Yes	FL resident	05/01/20
56,781	Manatee	33	Female	No		Yes	FL resident	05/01/20
56,782	Manatee	25	Male	No		No	FL resident	05/01/20
56,783	Manatee	61	Female	No		Yes	FL resident	05/01/20
56,784	Manatee	64	Female	No		No	FL resident	05/01/20
56,785	Manatee	85	Male	No		No	FL resident	05/01/20
56,786	Manatee	89	Male	No		No	FL resident	05/01/20
56,787	Manatee	60	Male	No		No	FL resident	05/01/20
56,788	Manatee	80	Male	No		No	FL resident	05/01/20
56,789	Manatee	65	Male	No		No	FL resident	05/01/20
56,790	Manatee	62	Female	No		Yes	FL resident	05/01/20
56,791	Manatee	74	Male	No		No	FL resident	05/01/20
56,792	Manatee	52	Male	Unknown		Unknown	FL resident	05/02/20
56,793	Manatee	32	Male	No		Yes	FL resident	05/02/20
56,794	Manatee	76	Male	No		Yes	FL resident	05/02/20
56,795	Manatee	38	Male	No		No	FL resident	05/02/20
56,796	Manatee	32	Male	No		Yes	FL resident	05/02/20
56,797	Manatee	40	Male	No		Yes	FL resident	05/02/20
56,798	Manatee	2	Male	No		Yes	FL resident	05/02/20
56,799	Manatee	67	Male	No		No	FL resident	05/02/20
56,800	Manatee	71	Female	No		No	FL resident	05/02/20
56,801	Manatee	58	Female	No		Yes	FL resident	05/02/20
56,802	Manatee	35	Female	No		Yes	FL resident	05/02/20
56,803	Manatee	22	Female	No		Unknown	FL resident	05/02/20
56,804	Manatee	23	Female	Yes	FL; PA	Yes	FL resident	05/03/20
56,805	Manatee	68	Male	No		No	FL resident	05/03/20
56,806	Manatee	56	Male	No		Yes	FL resident	05/03/20
56,807	Manatee	31	Female	No		No	FL resident	05/03/20
56,808	Manatee	57	Male	No		No	FL resident	05/03/20
56,809	Manatee	9	Female	No		Yes	FL resident	05/03/20
56,810	Manatee	6	Male	No		Yes	FL resident	05/03/20
56,811	Manatee	28	Male	No		No	FL resident	05/03/20
56,812	Manatee	60	Female	No		No	FL resident	05/03/20
56,813	Manatee	64	Female	No		Yes	FL resident	05/03/20
56,814	Manatee	38	Female	No		Yes	FL resident	05/03/20
56,815	Manatee	39	Female	No		No	FL resident	05/03/20
56,816	Manatee	34	Female	No		No	FL resident	05/03/20
56,817	Manatee	82	Female	No		No	FL resident	05/04/20
56,818	Manatee	61	Male	No		No	FL resident	05/04/20
56,819	Manatee	65	Female	No		Yes	FL resident	05/04/20
56,820	Manatee	47	Female	No		No	FL resident	05/04/20
56,821	Manatee	41	Female	No		No	FL resident	05/04/20
56,822	Manatee	56	Male	Unknown		Unknown	FL resident	05/04/20
56,823	Manatee	14	Male	Unknown		Unknown	FL resident	05/04/20
56,824	Manatee	73	Male	No		No	FL resident	05/04/20
56,825	Manatee	54	Male	No		No	FL resident	05/04/20
56,826	Manatee	89	Female	No		No	FL resident	05/04/20
56,827	Manatee	97	Male	No		No	FL resident	05/04/20
56,828	Manatee	56	Male	No		No	FL resident	05/04/20
56,829	Manatee	58	Male	No		No	FL resident	05/04/20
56,830	Manatee	51	Male	No		No	FL resident	05/04/20
56,831	Manatee	92	Female	No		No	FL resident	05/04/20
56,832	Manatee	69	Male	No		No	FL resident	05/04/20
56,833	Manatee	57	Male	No		No	FL resident	05/04/20
56,834	Manatee	49	Female	No		No	FL resident	05/04/20
56,835	Manatee	69	Female	No		No	FL resident	05/04/20
56,836	Manatee	73	Female	No		No	FL resident	05/04/20
56,837	Manatee	74	Female	No		No	FL resident	05/04/20

Coronavirus: line list of cases

Data verified as of Jun 18, 2020 at 10 AM

Data in this report are provisional and subject to change.

Case	County	Age	Gender	Travel related	Travel detail	Contact with a confirmed case	Jurisdiction	Date case counted
56,838	Manatee	71	Male	No		No	FL resident	05/04/20
56,839	Manatee	77	Male	No		No	FL resident	05/04/20
56,840	Manatee	69	Female	No		No	FL resident	05/04/20
56,841	Manatee	72	Female	No		Yes	FL resident	05/04/20
56,842	Manatee	86	Female	No		No	FL resident	05/04/20
56,843	Manatee	91	Male	No		Yes	FL resident	05/04/20
56,844	Manatee	71	Female	No		No	FL resident	05/04/20
56,845	Manatee	89	Female	No		No	FL resident	05/04/20
56,846	Manatee	83	Female	No		Yes	FL resident	05/04/20
56,847	Manatee	37	Female	No		Yes	FL resident	05/04/20
56,848	Manatee	79	Female	No		No	FL resident	05/04/20
56,849	Manatee	69	Female	No		Yes	FL resident	05/04/20
56,850	Manatee	87	Male	No		No	FL resident	05/04/20
56,851	Manatee	93	Female	No		No	FL resident	05/04/20
56,852	Manatee	46	Female	Unknown		Unknown	FL resident	05/04/20
56,853	Manatee	39	Female	No		Yes	FL resident	05/04/20
56,854	Manatee	55	Male	No		No	FL resident	05/04/20
56,855	Manatee	69	Male	No		No	FL resident	05/04/20
56,856	Manatee	58	Male	No		Yes	FL resident	05/04/20
56,857	Manatee	71	Male	No		No	FL resident	05/04/20
56,858	Manatee	73	Male	No		No	FL resident	05/04/20
56,859	Manatee	71	Female	No		No	FL resident	05/04/20
56,860	Manatee	59	Female	No		Yes	FL resident	05/04/20
56,861	Manatee	76	Male	No		Yes	FL resident	05/04/20
56,862	Manatee	66	Female	No		No	FL resident	05/04/20
56,863	Manatee	28	Female	No		No	FL resident	05/04/20
56,864	Manatee	47	Female	No		No	FL resident	05/04/20
56,865	Manatee	27	Female	No		Yes	FL resident	05/05/20
56,866	Manatee	83	Female	No		Yes	FL resident	05/05/20
56,867	Manatee	24	Male	Unknown		Unknown	FL resident	05/05/20
56,868	Manatee	41	Male	No		Yes	FL resident	05/05/20
56,869	Manatee	46	Male	No		Yes	FL resident	05/05/20
56,870	Manatee	34	Male	No		No	FL resident	05/05/20
56,871	Manatee	35	Female	No		Yes	FL resident	05/05/20
56,872	Manatee	46	Female	No		Yes	FL resident	05/05/20
56,873	Manatee	44	Female	No		Yes	FL resident	05/05/20
56,874	Manatee	56	Female	No		Unknown	FL resident	05/05/20
56,875	Manatee	55	Male	No		Yes	FL resident	05/05/20
56,876	Manatee	54	Female	No		Yes	FL resident	05/05/20
56,877	Manatee	37	Female	No		Yes	FL resident	05/05/20
56,878	Manatee	41	Female	No		No	FL resident	05/05/20
56,879	Manatee	94	Female	No		No	FL resident	05/05/20
56,880	Manatee	79	Female	No		No	FL resident	05/05/20
56,881	Manatee	85	Female	No		No	FL resident	05/05/20
56,882	Manatee	76	Male	Unknown		Yes	FL resident	05/05/20
56,883	Manatee	60	Male	No		No	FL resident	05/05/20
56,884	Manatee	49	Male	No		Yes	FL resident	05/05/20
56,885	Manatee	55	Female	No		Yes	FL resident	05/05/20
56,886	Manatee	83	Male	No		Yes	FL resident	05/05/20
56,887	Manatee	94	Female	No		Yes	FL resident	05/05/20
56,888	Manatee	84	Female	No		Yes	FL resident	05/05/20
56,889	Manatee	65	Female	No		No	FL resident	05/05/20
56,890	Manatee	96	Female	No		Yes	FL resident	05/05/20
56,891	Manatee	87	Female	No		Yes	FL resident	05/05/20
56,892	Manatee	48	Female	No		No	FL resident	05/05/20
56,893	Manatee	47	Female	No		No	FL resident	05/05/20
56,894	Manatee	70	Male	No		No	FL resident	05/05/20
56,895	Manatee	30	Female	No		No	FL resident	05/05/20
56,896	Manatee	64	Female	No		Yes	FL resident	05/05/20
56,897	Manatee	83	Male	No		Yes	FL resident	05/05/20
56,898	Manatee	87	Female	No		Yes	FL resident	05/05/20
56,899	Manatee	80	Male	No		Yes	FL resident	05/05/20

Coronavirus: line list of cases

Data verified as of Jun 18, 2020 at 10 AM

Data in this report are provisional and subject to change.

Case	County	Age	Gender	Travel related	Travel detail	Contact with a confirmed case	Jurisdiction	Date case counted
56,900	Manatee	83	Male	No		Yes	FL resident	05/05/20
56,901	Manatee	100	Female	No		Yes	FL resident	05/05/20
56,902	Manatee	73	Female	No		Unknown	FL resident	05/05/20
56,903	Manatee	77	Male	No		Yes	FL resident	05/05/20
56,904	Manatee	40	Female	No		Yes	FL resident	05/06/20
56,905	Manatee	64	Female	No		No	FL resident	05/06/20
56,906	Manatee	41	Female	No		Yes	FL resident	05/06/20
56,907	Manatee	60	Female	No		Yes	FL resident	05/06/20
56,908	Manatee	75	Female	No		Yes	FL resident	05/06/20
56,909	Manatee	9	Female	No		Yes	FL resident	05/06/20
56,910	Manatee	22	Female	No		Yes	FL resident	05/06/20
56,911	Manatee	12	Female	No		Yes	FL resident	05/06/20
56,912	Manatee	57	Male	No		Yes	FL resident	05/06/20
56,913	Manatee	48	Female	No		Yes	FL resident	05/06/20
56,914	Manatee	20	Male	No		No	FL resident	05/06/20
56,915	Manatee	27	Female	No		Yes	FL resident	05/06/20
56,916	Manatee	63	Male	No		Yes	FL resident	05/06/20
56,917	Manatee	64	Male	No		No	FL resident	05/06/20
56,918	Manatee	56	Female	No		No	FL resident	05/06/20
56,919	Manatee	69	Male	No		Yes	FL resident	05/06/20
56,920	Manatee	36	Female	No		Yes	FL resident	05/07/20
56,921	Manatee	43	Male	No		No	FL resident	05/07/20
56,922	Manatee	31	Female	No		Yes	FL resident	05/08/20
56,923	Manatee	62	Female	No		No	FL resident	05/08/20
56,924	Manatee	55	Female	No		Yes	FL resident	05/08/20
56,925	Manatee	52	Female	No		Yes	FL resident	05/08/20
56,926	Manatee	54	Female	No		Yes	FL resident	05/08/20
56,927	Manatee	14	Female	No		Yes	FL resident	05/08/20
56,928	Manatee	30	Female	No		No	FL resident	05/08/20
56,929	Manatee	57	Female	No		Yes	FL resident	05/08/20
56,930	Manatee	88	Female	No		No	FL resident	05/08/20
56,931	Manatee	85	Female	No		Yes	FL resident	05/08/20
56,932	Manatee	56	Female	No		Yes	FL resident	05/08/20
56,933	Manatee	55	Female	No		Yes	FL resident	05/08/20
56,934	Manatee	3	Female	No		Yes	FL resident	05/09/20
56,935	Manatee	77	Female	Unknown		Unknown	FL resident	05/09/20
56,936	Manatee	25	Female	No		Yes	FL resident	05/09/20
56,937	Manatee	43	Female	No		No	FL resident	05/09/20
56,938	Manatee	69	Female	No		No	FL resident	05/09/20
56,939	Manatee	34	Male	No		Yes	FL resident	05/09/20
56,940	Manatee	8	Male	No		Yes	FL resident	05/09/20
56,941	Manatee	16	Female	No		Yes	FL resident	05/09/20
56,942	Manatee	2	Female	No		Yes	FL resident	05/09/20
56,943	Manatee	60	Female	No		Yes	FL resident	05/09/20
56,944	Manatee	19	Male	No		Yes	FL resident	05/09/20
56,945	Manatee	43	Male	No		No	FL resident	05/09/20
56,946	Manatee	18	Male	No		Yes	FL resident	05/09/20
56,947	Manatee	66	Female	No		Yes	FL resident	05/09/20
56,948	Manatee	59	Male	No		Yes	FL resident	05/09/20
56,949	Manatee	53	Female	No		Yes	FL resident	05/09/20
56,950	Manatee	37	Female	No		Yes	FL resident	05/09/20
56,951	Manatee	20	Female	No		Yes	FL resident	05/09/20
56,952	Manatee	19	Female	No		Yes	FL resident	05/09/20
56,953	Manatee	35	Female	Unknown		Unknown	FL resident	05/09/20
56,954	Manatee	13	Female	No		Yes	FL resident	05/09/20
56,955	Manatee	69	Male	Unknown		Unknown	FL resident	05/09/20
56,956	Manatee	84	Female	No		No	FL resident	05/10/20
56,957	Manatee	88	Male	No		No	FL resident	05/10/20
56,958	Manatee	66	Male	Unknown		Yes	FL resident	05/10/20
56,959	Manatee	49	Male	Unknown		Yes	FL resident	05/10/20
56,960	Manatee	34	Male	No		Yes	FL resident	05/10/20
56,961	Manatee	51	Female	No		No	FL resident	05/10/20

Coronavirus: line list of cases

Data verified as of Jun 18, 2020 at 10 AM

Data in this report are provisional and subject to change.

Case	County	Age	Gender	Travel related	Travel detail	Contact with a confirmed case	Jurisdiction	Date case counted
56,962	Manatee	28	Male	Unknown		Unknown	FL resident	05/10/20
56,963	Manatee	46	Female	No		Yes	FL resident	05/11/20
56,964	Manatee	28	Male	No		No	FL resident	05/11/20
56,965	Manatee	66	Female	No		Yes	FL resident	05/11/20
56,966	Manatee	68	Male	No		Yes	FL resident	05/11/20
56,967	Manatee	87	Female	No		Yes	FL resident	05/11/20
56,968	Manatee	67	Female	No		No	FL resident	05/11/20
56,969	Manatee	69	Female	No		Yes	FL resident	05/11/20
56,970	Manatee	43	Female	No		Yes	FL resident	05/11/20
56,971	Manatee	37	Male	No		Yes	FL resident	05/11/20
56,972	Manatee	53	Female	No		Yes	FL resident	05/11/20
56,973	Manatee	5	Male	No		Yes	FL resident	05/11/20
56,974	Manatee	27	Male	No		Yes	FL resident	05/11/20
56,975	Manatee	73	Male	No		No	FL resident	05/11/20
56,976	Manatee	55	Female	No		No	FL resident	05/12/20
56,977	Manatee	26	Male	No		Yes	FL resident	05/12/20
56,978	Manatee	75	Male	No		No	FL resident	05/12/20
56,979	Manatee	41	Female	No		Yes	FL resident	05/12/20
56,980	Manatee	59	Male	No		No	FL resident	05/12/20
56,981	Manatee	30	Female	No		No	FL resident	05/12/20
56,982	Manatee	33	Female	No		Yes	FL resident	05/12/20
56,983	Manatee	79	Male	No		Yes	FL resident	05/12/20
56,984	Manatee	39	Female	No		Yes	FL resident	05/12/20
56,985	Manatee	64	Female	No		Yes	FL resident	05/12/20
56,986	Manatee	49	Male	No		No	FL resident	05/12/20
56,987	Manatee	39	Female	No			FL resident	05/12/20
56,988	Manatee	96	Female	No		Yes	FL resident	05/12/20
56,989	Manatee	59	Male	No		No	FL resident	05/13/20
56,990	Manatee	60	Female	No		No	FL resident	05/13/20
56,991	Manatee	31	Male	No		Yes	FL resident	05/13/20
56,992	Manatee	78	Male	No		Yes	FL resident	05/13/20
56,993	Manatee	84	Male	No		Yes	FL resident	05/13/20
56,994	Manatee	54	Male	No		No	FL resident	05/13/20
56,995	Manatee	69	Male	No		No	FL resident	05/13/20
56,996	Manatee	20	Female	No		No	FL resident	05/13/20
56,997	Manatee	71	Female	No		No	FL resident	05/14/20
56,998	Manatee	6	Male	No		Unknown	FL resident	05/14/20
56,999	Manatee	39	Male	Yes	IL	Unknown	FL resident	05/14/20
57,000	Manatee	8	Male	Unknown		No	FL resident	05/14/20
57,001	Manatee	101	Female	No		No	FL resident	05/14/20
57,002	Manatee	55	Male	No		Yes	FL resident	05/14/20
57,003	Manatee	85	Male	No		Yes	FL resident	05/14/20
57,004	Manatee	32	Female	No		Yes	FL resident	05/14/20
57,005	Manatee	56	Male	No		Yes	FL resident	05/14/20
57,006	Manatee	27	Female	No		Yes	FL resident	05/14/20
57,007	Manatee	59	Female	No		No	FL resident	05/14/20
57,008	Manatee	36	Female	No		Yes	FL resident	05/14/20
57,009	Manatee	30	Male	No		Yes	FL resident	05/15/20
57,010	Manatee	56	Female	No		Yes	FL resident	05/15/20
57,011	Manatee	34	Female	No		Yes	FL resident	05/15/20
57,012	Manatee	73	Female	No		No	FL resident	05/16/20
57,013	Manatee	29	Female	Unknown		Unknown	FL resident	05/16/20
57,014	Manatee	28	Female	No		Yes	FL resident	05/16/20
57,015	Manatee	36	Male	No		Yes	FL resident	05/16/20
57,016	Manatee	31	Male	No		No	FL resident	05/16/20
57,017	Manatee	34	Female	No		Yes	FL resident	05/16/20
57,018	Manatee	40	Female	No		Yes	FL resident	05/16/20
57,019	Manatee	30	Female	Unknown		Unknown	FL resident	05/16/20
57,020	Manatee	46	Female	No		No	FL resident	05/16/20
57,021	Manatee	61	Female	No		Unknown	FL resident	05/16/20
57,022	Manatee	70	Male	No		No	FL resident	05/16/20
57,023	Manatee	30	Female	No		Yes	FL resident	05/16/20

Coronavirus: line list of cases

Data verified as of Jun 18, 2020 at 10 AM

Data in this report are provisional and subject to change.

Case	County	Age	Gender	Travel related	Travel detail	Contact with a confirmed case	Jurisdiction	Date case counted
57,024	Manatee	40	Male	No		No	FL resident	05/16/20
57,025	Manatee	73	Female	Yes	FL; LA; MS; PA	No	FL resident	05/16/20
57,026	Manatee	60	Female	Yes	CT; FL	No	FL resident	05/16/20
57,027	Manatee	66	Male	No		No	FL resident	05/16/20
57,028	Manatee	78	Male	No		No	FL resident	05/16/20
57,029	Manatee	58	Male	No		No	FL resident	05/16/20
57,030	Manatee	64	Male	No		No	FL resident	05/17/20
57,031	Manatee	52	Female	Unknown		Unknown	FL resident	05/17/20
57,032	Manatee	0	Male	No		Yes	FL resident	05/17/20
57,033	Manatee	24	Male	No		Yes	FL resident	05/17/20
57,034	Manatee	3	Female	No		Yes	FL resident	05/17/20
57,035	Manatee	60	Male	No		Yes	FL resident	05/17/20
57,036	Manatee	21	Female	No		Yes	FL resident	05/18/20
57,037	Manatee	7	Male	No		Yes	FL resident	05/18/20
57,038	Manatee	46	Male	No		Yes	FL resident	05/18/20
57,039	Manatee	63	Male	No		No	FL resident	05/18/20
57,040	Manatee	5	Female	No		Yes	FL resident	05/18/20
57,041	Manatee	8	Male	No		Yes	FL resident	05/18/20
57,042	Manatee	44	Female	No		Yes	FL resident	05/18/20
57,043	Manatee	53	Female	No		Yes	FL resident	05/18/20
57,044	Manatee	28	Female	No		Yes	FL resident	05/18/20
57,045	Manatee	24	Female	No		Yes	FL resident	05/18/20
57,046	Manatee	70	Female	No		Yes	FL resident	05/18/20
57,047	Manatee	19	Male	No		No	FL resident	05/18/20
57,048	Manatee	5	Female	No		No	FL resident	05/18/20
57,049	Manatee	37	Male	No		Yes	FL resident	05/18/20
57,050	Manatee	31	Male	No		No	FL resident	05/18/20
57,051	Manatee	58	Female	No		No	FL resident	05/18/20
57,052	Manatee	85	Female	No		Yes	FL resident	05/18/20
57,053	Manatee	78	Male	No		No	FL resident	05/18/20
57,054	Manatee	49	Female	No		Yes	FL resident	05/18/20
57,055	Manatee	44	Male	No		Yes	FL resident	05/18/20
57,056	Manatee	40	Female	No		No	FL resident	05/18/20
57,057	Manatee	27	Female	Unknown		Yes	FL resident	05/18/20
57,058	Manatee	66	Male	No		Yes	FL resident	05/18/20
57,059	Manatee	18	Male	No		Yes	FL resident	05/18/20
57,060	Manatee	79	Male	No		No	FL resident	05/18/20
57,061	Manatee	40	Male	No		Yes	FL resident	05/18/20
57,062	Manatee	23	Male	Yes	NJ	Yes	FL resident	05/18/20
57,063	Manatee	56	Female	No		No	FL resident	05/18/20
57,064	Manatee	41	Female	No		No	FL resident	05/18/20
57,065	Manatee	75	Female	No		No	FL resident	05/18/20
57,066	Manatee	40	Female	No		No	FL resident	05/18/20
57,067	Manatee	61	Female	No		No	FL resident	05/18/20
57,068	Manatee	72	Male	No		No	FL resident	05/18/20
57,069	Manatee	58	Male	Yes	FL; NY	No	FL resident	05/19/20
57,070	Manatee	86	Female	No		No	FL resident	05/19/20
57,071	Manatee	58	Male	No		Yes	FL resident	05/19/20
57,072	Manatee	74	Male	Unknown		No	FL resident	05/19/20
57,073	Manatee	77	Female	No		No	FL resident	05/19/20
57,074	Manatee	88	Female	No		No	FL resident	05/19/20
57,075	Manatee	82	Female	No		No	FL resident	05/20/20
57,076	Manatee	82	Male	Unknown		Unknown	FL resident	05/20/20
57,077	Manatee	56	Male	No		Yes	FL resident	05/20/20
57,078	Manatee	56	Male	No		No	FL resident	05/20/20
57,079	Manatee	40	Female	Unknown		Yes	FL resident	05/20/20
57,080	Manatee	34	Male	No		Yes	FL resident	05/20/20
57,081	Manatee	68	Male	No		No	FL resident	05/20/20
57,082	Manatee	39	Male	No		No	FL resident	05/20/20
57,083	Manatee	54	Male	No		No	FL resident	05/20/20
57,084	Manatee	54	Male	No		Yes	FL resident	05/20/20
57,085	Manatee	34	Male	No		Yes	FL resident	05/20/20

Coronavirus: line list of cases

Data verified as of Jun 18, 2020 at 10 AM

Data in this report are provisional and subject to change.

Case	County	Age	Gender	Travel related	Travel detail	Contact with a confirmed case	Jurisdiction	Date case counted
57,086	Manatee	34	Male	No		No	FL resident	05/20/20
57,087	Manatee	90	Female	No		Yes	FL resident	05/20/20
57,088	Manatee	88	Female	No		Yes	FL resident	05/20/20
57,089	Manatee	94	Male	No		Yes	FL resident	05/20/20
57,090	Manatee	83	Male	No		Yes	FL resident	05/20/20
57,091	Manatee	89	Female	No		Yes	FL resident	05/20/20
57,092	Manatee	73	Male	No		No	FL resident	05/20/20
57,093	Manatee	92	Male	No		Yes	FL resident	05/20/20
57,094	Manatee	65	Male	No		No	FL resident	05/20/20
57,095	Manatee	69	Male	No		Yes	FL resident	05/20/20
57,096	Manatee	67	Male	No		No	FL resident	05/20/20
57,097	Manatee	45	Female	No		Yes	FL resident	05/20/20
57,098	Manatee	57	Male	No		Yes	FL resident	05/20/20
57,099	Manatee	74	Female	No		Yes	FL resident	05/20/20
57,100	Manatee	64	Female	No		Yes	FL resident	05/20/20
57,101	Manatee	61	Male	Unknown		Yes	FL resident	05/20/20
57,102	Manatee	87	Male	No		Yes	FL resident	05/20/20
57,103	Manatee	80	Female	No		Yes	FL resident	05/20/20
57,104	Manatee	90	Female	No		Yes	FL resident	05/20/20
57,105	Manatee	29	Female	No		Yes	FL resident	05/20/20
57,106	Manatee	20	Female	No		Yes	FL resident	05/20/20
57,107	Manatee	30	Female	No		Yes	FL resident	05/20/20
57,108	Manatee	36	Male	No		Yes	FL resident	05/20/20
57,109	Manatee	45	Female	No		Yes	FL resident	05/20/20
57,110	Manatee	6	Male	No		Yes	FL resident	05/20/20
57,111	Manatee	3	Female	No		Yes	FL resident	05/20/20
57,112	Manatee	47	Male	Unknown		No	FL resident	05/20/20
57,113	Manatee	45	Male	No		No	FL resident	05/20/20
57,114	Manatee	53	Female	No		No	FL resident	05/20/20
57,115	Manatee	91	Male	No		Yes	FL resident	05/21/20
57,116	Manatee	37	Male	No		Yes	FL resident	05/21/20
57,117	Manatee	23	Female	No		Yes	FL resident	05/21/20
57,118	Manatee	39	Female	No		No	FL resident	05/21/20
57,119	Manatee	18	Female	No		Unknown	FL resident	05/21/20
57,120	Manatee	60	Female	No		Yes	FL resident	05/21/20
57,121	Manatee	25	Female	Unknown		Yes	FL resident	05/21/20
57,122	Manatee	39	Female	No		No	FL resident	05/21/20
57,123	Manatee	73	Female	No		Unknown	FL resident	05/21/20
57,124	Manatee	64	Female	No		Yes	FL resident	05/21/20
57,125	Manatee	35	Female	No		Yes	FL resident	05/21/20
57,126	Manatee	39	Female	Unknown		No	FL resident	05/21/20
57,127	Manatee	37	Female	No		Yes	FL resident	05/22/20
57,128	Manatee	24	Female	No		Yes	FL resident	05/22/20
57,129	Manatee	49	Female	No		No	FL resident	05/22/20
57,130	Manatee	28	Male	Unknown			FL resident	05/22/20
57,131	Manatee	68	Male	No		Yes	FL resident	05/22/20
57,132	Manatee	44	Male	No		Yes	FL resident	05/22/20
57,133	Manatee	51	Female	No		No	FL resident	05/22/20
57,134	Manatee	69	Female	No		Yes	FL resident	05/22/20
57,135	Manatee	43	Male	No		Yes	FL resident	05/22/20
57,136	Manatee	35	Male	No		Yes	FL resident	05/22/20
57,137	Manatee	52	Unknown	Unknown		Unknown	FL resident	05/23/20
57,138	Manatee	56	Male	Unknown		Unknown	FL resident	05/23/20
57,139	Manatee	32	Female	No		Yes	FL resident	05/23/20
57,140	Manatee	79	Female	No		Yes	FL resident	05/23/20
57,141	Manatee	40	Female	No		No	FL resident	05/23/20
57,142	Manatee	57	Female	No		No	FL resident	05/23/20
57,143	Manatee	53	Female	No		Yes	FL resident	05/23/20
57,144	Manatee	65	Female	No		No	FL resident	05/23/20
57,145	Manatee	56	Male	No		No	FL resident	05/23/20
57,146	Manatee	31	Male	No		Yes	FL resident	05/23/20
57,147	Manatee	19	Male	No		No	FL resident	05/23/20

Coronavirus: line list of cases

Data verified as of Jun 18, 2020 at 10 AM

Data in this report are provisional and subject to change.

Case	County	Age	Gender	Travel related	Travel detail	Contact with a confirmed case	Jurisdiction	Date case counted
57,148	Manatee	44	Male	Unknown		Unknown	FL resident	05/23/20
57,149	Manatee	64	Male	No		Unknown	FL resident	05/23/20
57,150	Manatee	67	Female	No		No	FL resident	05/23/20
57,151	Manatee	28	Female	No		No	FL resident	05/23/20
57,152	Manatee	72	Female	No		No	FL resident	05/23/20
57,153	Manatee	79	Female	No		No	FL resident	05/23/20
57,154	Manatee	13	Male	No		Yes	FL resident	05/23/20
57,155	Manatee	18	Female	No		Yes	FL resident	05/24/20
57,156	Manatee	94	Female	No		Unknown	FL resident	05/24/20
57,157	Manatee	51	Male	No		No	FL resident	05/24/20
57,158	Manatee	59	Male	Unknown		Unknown	FL resident	05/24/20
57,159	Manatee	32	Male	No		Yes	FL resident	05/24/20
57,160	Manatee	41	Male	No		No	FL resident	05/24/20
57,161	Manatee	41	Female	No		Yes	FL resident	05/24/20
57,162	Manatee	37	Male	Unknown		Unknown	FL resident	05/24/20
57,163	Manatee	22	Female	No		Yes	FL resident	05/24/20
57,164	Manatee	40	Female	No		No	FL resident	05/24/20
57,165	Manatee	9	Male	No		Yes	FL resident	05/24/20
57,166	Manatee	40	Female	No		No	FL resident	05/25/20
57,167	Manatee	18	Female	No		Yes	FL resident	05/25/20
57,168	Manatee	47	Female	No		Yes	FL resident	05/25/20
57,169	Manatee	41	Male	No		No	FL resident	05/25/20
57,170	Manatee	60	Male	No		Yes	FL resident	05/26/20
57,171	Manatee	40	Female	No		No	FL resident	05/26/20
57,172	Manatee	62	Male	No		Yes	FL resident	05/26/20
57,173	Manatee	33	Female	No		No	FL resident	05/26/20
57,174	Manatee	38	Female	No		Yes	FL resident	05/26/20
57,175	Manatee	16	Male	Yes	IN	Yes	FL resident	05/26/20
57,176	Manatee	86	Female	No		Yes	FL resident	05/27/20
57,177	Manatee	71	Male	No		No	FL resident	05/27/20
57,178	Manatee	63	Male	No		Yes	FL resident	05/27/20
57,179	Manatee	42	Female	No		Yes	FL resident	05/27/20
57,180	Manatee	60	Female	No		Yes	FL resident	05/27/20
57,181	Manatee	52	Female	No		No	FL resident	05/27/20
57,182	Manatee	73	Male	No		No	FL resident	05/27/20
57,183	Manatee	42	Male	No		No	FL resident	05/27/20
57,184	Manatee	39	Male	No		Yes	FL resident	05/27/20
57,185	Manatee	24	Female	No		Yes	FL resident	05/27/20
57,186	Manatee	86	Male	No		Yes	FL resident	05/27/20
57,187	Manatee	88	Male	No		No	FL resident	05/28/20
57,188	Manatee	95	Male	No		Yes	FL resident	05/28/20
57,189	Manatee	28	Male	No		Yes	FL resident	05/28/20
57,190	Manatee	49	Female	Unknown		No	FL resident	05/28/20
57,191	Manatee	21	Male	No		No	FL resident	05/28/20
57,192	Manatee	56	Female	No		Yes	FL resident	05/28/20
57,193	Manatee	63	Female	No		Yes	FL resident	05/28/20
57,194	Manatee	49	Female	No		Yes	FL resident	05/28/20
57,195	Manatee	40	Male	No		Yes	FL resident	05/28/20
57,196	Manatee	17	Female	No		Yes	FL resident	05/28/20
57,197	Manatee	45	Male	No		Yes	FL resident	05/28/20
57,198	Manatee	83	Female	No		No	FL resident	05/28/20
57,199	Manatee	31	Male	No		No	FL resident	05/28/20
57,200	Manatee	60	Female	No		No	FL resident	05/28/20
57,201	Manatee	34	Male	No		No	FL resident	05/28/20
57,202	Manatee	59	Female	No		No	FL resident	05/28/20
57,203	Manatee	32	Male	No		Yes	FL resident	05/29/20
57,204	Manatee	27	Male	No		No	FL resident	05/29/20
57,205	Manatee	19	Female	No		Yes	FL resident	05/29/20
57,206	Manatee	21	Male	No		No	FL resident	05/29/20
57,207	Manatee	63	Male	No		No	FL resident	05/29/20
57,208	Manatee	19	Male	No		No	FL resident	05/29/20
57,209	Manatee	22	Female	No		Yes	FL resident	05/29/20

Coronavirus: line list of cases

Data verified as of Jun 18, 2020 at 10 AM

Data in this report are provisional and subject to change.

Case	County	Age	Gender	Travel related	Travel detail	Contact with a confirmed case	Jurisdiction	Date case counted
57,210	Manatee	34	Female	No		Yes	FL resident	05/29/20
57,211	Manatee	38	Female	No		Yes	FL resident	05/29/20
57,212	Manatee	31	Female	No		No	FL resident	05/29/20
57,213	Manatee	67	Female	No		No	FL resident	05/29/20
57,214	Manatee	41	Female	No		Yes	FL resident	05/29/20
57,215	Manatee	78	Male	No		No	FL resident	05/30/20
57,216	Manatee	100	Female	No		No	FL resident	05/30/20
57,217	Manatee	58	Female	No		Yes	FL resident	05/30/20
57,218	Manatee	33	Female	No		No	FL resident	05/30/20
57,219	Manatee	29	Male	No		No	FL resident	05/30/20
57,220	Manatee	30	Male	No		Yes	FL resident	05/30/20
57,221	Manatee	0	Female	No		Yes	FL resident	05/30/20
57,222	Manatee	47	Female	No		No	FL resident	05/30/20
57,223	Manatee	26	Female	No		Yes	FL resident	05/30/20
57,224	Manatee	69	Female	No		No	FL resident	05/30/20
57,225	Manatee	66	Male	No		No	FL resident	05/30/20
57,226	Manatee	57	Male	No		No	FL resident	05/31/20
57,227	Manatee	61	Female	No		Yes	FL resident	05/31/20
57,228	Manatee	15	Female	No		Yes	FL resident	05/31/20
57,229	Manatee	29	Male	No		Yes	FL resident	05/31/20
57,230	Manatee	23	Male	No		Yes	FL resident	05/31/20
57,231	Manatee	5	Male	No		Yes	FL resident	05/31/20
57,232	Manatee	58	Female	No		No	FL resident	05/31/20
57,233	Manatee	31	Female	No		Yes	FL resident	05/31/20
57,234	Manatee	46	Female	No		No	FL resident	05/31/20
57,235	Manatee	41	Male	No		No	FL resident	05/31/20
57,236	Manatee	40	Male	No		No	FL resident	05/31/20
57,237	Manatee	49	Female	No		Yes	FL resident	05/31/20
57,238	Manatee	22	Male	No		Unknown	FL resident	05/31/20
57,239	Manatee	35	Male	No		No	FL resident	05/31/20
57,240	Manatee	38	Female	No		No	FL resident	06/01/20
57,241	Manatee	24	Female	No		Yes	FL resident	06/01/20
57,242	Manatee	18	Female	No		Yes	FL resident	06/01/20
57,243	Manatee	21	Female	No		No	FL resident	06/01/20
57,244	Manatee	22	Male	No		No	FL resident	06/01/20
57,245	Manatee	20	Male	No		Yes	FL resident	06/01/20
57,246	Manatee	31	Female	No		No	FL resident	06/01/20
57,247	Manatee	54	Female	Unknown		Unknown	FL resident	06/01/20
57,248	Manatee	38	Male	No		No	FL resident	06/01/20
57,249	Manatee	15	Female	No		No	FL resident	06/01/20
57,250	Manatee	23	Male	No		No	FL resident	06/01/20
57,251	Manatee	15	Female	No		Yes	FL resident	06/01/20
57,252	Manatee	47	Male	No		Yes	FL resident	06/01/20
57,253	Manatee	54	Female	No		No	FL resident	06/01/20
57,254	Manatee	36	Female	No		Unknown	FL resident	06/01/20
57,255	Manatee	89	Female	No		No	FL resident	06/02/20
57,256	Manatee	33	Female	No		No	FL resident	06/02/20
57,257	Manatee	48	Female	No		Yes	FL resident	06/02/20
57,258	Manatee	42	Female	No		No	FL resident	06/02/20
57,259	Manatee	49	Female	Unknown		Unknown	FL resident	06/02/20
57,260	Manatee	42	Female	No		No	FL resident	06/02/20
57,261	Manatee	69	Female	No		No	FL resident	06/02/20
57,262	Manatee	8	Male	No		Yes	FL resident	06/02/20
57,263	Manatee	58	Female	No		No	FL resident	06/02/20
57,264	Manatee	35	Male	No		Yes	FL resident	06/02/20
57,265	Manatee	24	Male	No		Yes	FL resident	06/02/20
57,266	Manatee	30	Male	No		No	FL resident	06/02/20
57,267	Manatee	50	Female	No		No	FL resident	06/02/20
57,268	Manatee	19	Male	No		Yes	FL resident	06/02/20
57,269	Manatee	22	Female	No		Unknown	FL resident	06/02/20
57,270	Manatee	58	Female	No		Yes	FL resident	06/02/20
57,271	Manatee	85	Male	No		Yes	FL resident	06/02/20

Coronavirus: line list of cases

Data verified as of Jun 18, 2020 at 10 AM

Data in this report are provisional and subject to change.

Case	County	Age	Gender	Travel related	Travel detail	Contact with a confirmed case	Jurisdiction	Date case counted
57,272	Manatee	66	Male	No		No	FL resident	06/03/20
57,273	Manatee	27	Male	No		No	FL resident	06/03/20
57,274	Manatee	29	Male	No		No	FL resident	06/03/20
57,275	Manatee	28	Male	No		No	FL resident	06/03/20
57,276	Manatee	47	Male	No		Yes	FL resident	06/03/20
57,277	Manatee	20	Male	No		No	FL resident	06/03/20
57,278	Manatee	38	Male	No		No	FL resident	06/03/20
57,279	Manatee	39	Male	No		No	FL resident	06/03/20
57,280	Manatee	35	Male	No		No	FL resident	06/03/20
57,281	Manatee	31	Male	No		No	FL resident	06/03/20
57,282	Manatee	72	Male	No		No	FL resident	06/03/20
57,283	Manatee	45	Male	No		No	FL resident	06/03/20
57,284	Manatee	40	Male	No		No	FL resident	06/03/20
57,285	Manatee	45	Male	No		No	FL resident	06/03/20
57,286	Manatee	47	Female	No		Yes	FL resident	06/03/20
57,287	Manatee	58	Female	No		No	FL resident	06/03/20
57,288	Manatee	25	Male	No		No	FL resident	06/03/20
57,289	Manatee	52	Male	No		No	FL resident	06/03/20
57,290	Manatee	26	Male	No		No	FL resident	06/03/20
57,291	Manatee	18	Male	No		No	FL resident	06/03/20
57,292	Manatee	43	Male	No		No	FL resident	06/03/20
57,293	Manatee	37	Male	No		No	FL resident	06/03/20
57,294	Manatee	31	Male	No		No	FL resident	06/03/20
57,295	Manatee	64	Male	No		No	FL resident	06/03/20
57,296	Manatee	68	Male	Unknown		Unknown	FL resident	06/03/20
57,297	Manatee	28	Male	No		No	FL resident	06/03/20
57,298	Manatee	26	Female	No		Yes	FL resident	06/03/20
57,299	Manatee	13	Female	No		Yes	FL resident	06/03/20
57,300	Manatee	43	Male	No		Yes	FL resident	06/03/20
57,301	Manatee	37	Male	No		No	FL resident	06/03/20
57,302	Manatee	50	Male	No		Yes	FL resident	06/03/20
57,303	Manatee	38	Female	No		Yes	FL resident	06/03/20
57,304	Manatee	39	Male	No		Yes	FL resident	06/03/20
57,305	Manatee	50	Male	No		Yes	FL resident	06/03/20
57,306	Manatee	34	Male	No		Yes	FL resident	06/03/20
57,307	Manatee	70	Male	No		No	FL resident	06/03/20
57,308	Manatee	50	Male	No		Yes	FL resident	06/03/20
57,309	Manatee	19	Male	No		No	FL resident	06/04/20
57,310	Manatee	76	Male	No		Unknown	FL resident	06/04/20
57,311	Manatee	39	Male	No		No	FL resident	06/04/20
57,312	Manatee	91	Male	No		Unknown	FL resident	06/04/20
57,313	Manatee	84	Male	No		Yes	FL resident	06/04/20
57,314	Manatee	52	Female	No		No	FL resident	06/04/20
57,315	Manatee	42	Male	No		Yes	FL resident	06/04/20
57,316	Manatee	35	Male	No		Yes	FL resident	06/04/20
57,317	Manatee	59	Female	No		Unknown	FL resident	06/04/20
57,318	Manatee	23	Female	No		Yes	FL resident	06/04/20
57,319	Manatee	53	Female	No		Yes	FL resident	06/05/20
57,320	Manatee	42	Male	Unknown		Unknown	FL resident	06/05/20
57,321	Manatee	59	Female	No		No	FL resident	06/05/20
57,322	Manatee	36	Male	Unknown		Unknown	FL resident	06/05/20
57,323	Manatee	16	Female	No		Yes	FL resident	06/05/20
57,324	Manatee	27	Male	No		Unknown	FL resident	06/05/20
57,325	Manatee	72	Male	Unknown		Unknown	FL resident	06/05/20
57,326	Manatee	67	Female	No		Unknown	FL resident	06/05/20
57,327	Manatee	58	Female	No		Yes	FL resident	06/05/20
57,328	Manatee	10	Male	No		Yes	FL resident	06/05/20
57,329	Manatee	27	Female	No		Yes	FL resident	06/05/20
57,330	Manatee	60	Male	No		No	FL resident	06/05/20
57,331	Manatee	51	Female	No		No	FL resident	06/05/20
57,332	Manatee	25	Male	No		No	FL resident	06/05/20
57,333	Manatee	23	Female	No		Yes	FL resident	06/05/20

Coronavirus: line list of cases

Data verified as of Jun 18, 2020 at 10 AM

Data in this report are provisional and subject to change.

Case	County	Age	Gender	Travel related	Travel detail	Contact with a confirmed case	Jurisdiction	Date case counted
57,334	Manatee	8	Male	Unknown		Unknown	FL resident	06/05/20
57,335	Manatee	40	Male	No		No	FL resident	06/05/20
57,336	Manatee	33	Male	No		No	FL resident	06/05/20
57,337	Manatee	50	Male	No		No	FL resident	06/05/20
57,338	Manatee	29	Male	No		No	FL resident	06/05/20
57,339	Manatee	57	Male	No		No	FL resident	06/05/20
57,340	Manatee	27	Female	No		No	FL resident	06/05/20
57,341	Manatee	57	Female	No		No	FL resident	06/05/20
57,342	Manatee	28	Female	No		Yes	FL resident	06/05/20
57,343	Manatee	35	Female	No		Yes	FL resident	06/05/20
57,344	Manatee	32	Female	No		No	FL resident	06/05/20
57,345	Manatee	25	Female	No		No	FL resident	06/05/20
57,346	Manatee	59	Female	No		Yes	FL resident	06/05/20
57,347	Manatee	15	Male	No		Yes	FL resident	06/05/20
57,348	Manatee	43	Female	No		Yes	FL resident	06/05/20
57,349	Manatee	26	Male	No		No	FL resident	06/05/20
57,350	Manatee	34	Male	No		No	FL resident	06/05/20
57,351	Manatee	32	Female	No		No	FL resident	06/05/20
57,352	Manatee	50	Male	No		Yes	FL resident	06/06/20
57,353	Manatee	64	Female	No		No	FL resident	06/06/20
57,354	Manatee	31	Male	No		No	FL resident	06/06/20
57,355	Manatee	47	Female	No		No	FL resident	06/06/20
57,356	Manatee	34	Male	No		No	FL resident	06/06/20
57,357	Manatee	47	Male	No		No	FL resident	06/06/20
57,358	Manatee	59	Male	No		No	FL resident	06/06/20
57,359	Manatee	33	Male	No		No	FL resident	06/06/20
57,360	Manatee	43	Female	No		Yes	FL resident	06/06/20
57,361	Manatee	87	Male	No		No	FL resident	06/06/20
57,362	Manatee	14	Male	No		No	FL resident	06/06/20
57,363	Manatee	44	Male	No		No	FL resident	06/06/20
57,364	Manatee	37	Male	No		No	FL resident	06/06/20
57,365	Manatee	38	Female	No		Yes	FL resident	06/06/20
57,366	Manatee	25	Male	No		Yes	FL resident	06/07/20
57,367	Manatee	7	Female	No		No	FL resident	06/07/20
57,368	Manatee	73	Male	No		No	FL resident	06/07/20
57,369	Manatee	42	Male	No		No	FL resident	06/07/20
57,370	Manatee	29	Male	No		No	FL resident	06/07/20
57,371	Manatee	42	Male	No		No	FL resident	06/07/20
57,372	Manatee	26	Female	No		Yes	FL resident	06/07/20
57,373	Manatee	39	Female	No		Yes	FL resident	06/07/20
57,374	Manatee	1	Male	Unknown		Unknown	FL resident	06/07/20
57,375	Manatee	34	Male	No		No	FL resident	06/07/20
57,376	Manatee	43	Female	No		Yes	FL resident	06/07/20
57,377	Manatee	31	Female	No		Yes	FL resident	06/07/20
57,378	Manatee	29	Female	No		Yes	FL resident	06/07/20
57,379	Manatee	2	Female	No		Yes	FL resident	06/07/20
57,380	Manatee	79	Male	No		No	FL resident	06/07/20
57,381	Manatee	34	Female	No		Yes	FL resident	06/07/20
57,382	Manatee	47	Female	No		Yes	FL resident	06/07/20
57,383	Manatee	33	Female	No		Yes	FL resident	06/07/20
57,384	Manatee	40	Female	No		Yes	FL resident	06/07/20
57,385	Manatee	26	Female	No		Yes	FL resident	06/07/20
57,386	Manatee	78	Male	No		Yes	FL resident	06/07/20
57,387	Manatee	19	Male	No		Yes	FL resident	06/07/20
57,388	Manatee	18	Male	No		Yes	FL resident	06/07/20
57,389	Manatee	52	Female	No		Yes	FL resident	06/07/20
57,390	Manatee	17	Male	No		No	FL resident	06/07/20
57,391	Manatee	51	Male	No		Yes	FL resident	06/07/20
57,392	Manatee	60	Male	No		Yes	FL resident	06/07/20
57,393	Manatee	1	Female	No		Yes	FL resident	06/08/20
57,394	Manatee	25	Female	No		Yes	FL resident	06/08/20
57,395	Manatee	20	Male	No		No	FL resident	06/08/20

Coronavirus: line list of cases

Data verified as of Jun 18, 2020 at 10 AM

Data in this report are provisional and subject to change.

Case	County	Age	Gender	Travel related	Travel detail	Contact with a confirmed case	Jurisdiction	Date case counted
57,396	Manatee	64	Male	No		Yes	FL resident	06/08/20
57,397	Manatee	63	Female	No		Yes	FL resident	06/08/20
57,398	Manatee	51	Female	No		No	FL resident	06/08/20
57,399	Manatee	41	Female	No		Yes	FL resident	06/08/20
57,400	Manatee	46	Male	No		No	FL resident	06/08/20
57,401	Manatee	33	Female	No		Yes	FL resident	06/08/20
57,402	Manatee	2	Male	No		Yes	FL resident	06/08/20
57,403	Manatee	48	Female	No		Yes	FL resident	06/08/20
57,404	Manatee	93	Male	No		No	FL resident	06/08/20
57,405	Manatee	49	Female	No		Yes	FL resident	06/09/20
57,406	Manatee	37	Male	No		Unknown	FL resident	06/09/20
57,407	Manatee	34	Female	No		Yes	FL resident	06/09/20
57,408	Manatee	16	Male	No		Yes	FL resident	06/09/20
57,409	Manatee	82	Female	No		No	FL resident	06/09/20
57,410	Manatee	16	Female	No		No	FL resident	06/09/20
57,411	Manatee	22	Female	Yes	GA	No	FL resident	06/09/20
57,412	Manatee	17	Male	No		Yes	FL resident	06/09/20
57,413	Manatee	20	Male	No		Yes	FL resident	06/09/20
57,414	Manatee	22	Male	No		Yes	FL resident	06/09/20
57,415	Manatee	48	Female	No		Yes	FL resident	06/09/20
57,416	Manatee	50	Male	No		Yes	FL resident	06/09/20
57,417	Manatee	0	Female	No		Yes	FL resident	06/09/20
57,418	Manatee	45	Female	No		Yes	FL resident	06/09/20
57,419	Manatee	43	Male	No		Yes	FL resident	06/09/20
57,420	Manatee	71	Male	No		Unknown	FL resident	06/09/20
57,421	Manatee	22	Male	Yes	FL; GA	No	FL resident	06/10/20
57,422	Manatee	63	Female	No		No	FL resident	06/10/20
57,423	Manatee	52	Male	No		Yes	FL resident	06/10/20
57,424	Manatee	35	Male	No		No	FL resident	06/10/20
57,425	Manatee	21	Female	No		No	FL resident	06/10/20
57,426	Manatee	42	Male	No		Yes	FL resident	06/10/20
57,427	Manatee	25	Male	No		No	FL resident	06/10/20
57,428	Manatee	12	Male	No		Yes	FL resident	06/10/20
57,429	Manatee	19	Female	No		Yes	FL resident	06/10/20
57,430	Manatee	33	Female	No		Yes	FL resident	06/10/20
57,431	Manatee	50	Female	No		Yes	FL resident	06/10/20
57,432	Manatee	64	Male	No		No	FL resident	06/11/20
57,433	Manatee	63	Male	No		No	FL resident	06/11/20
57,434	Manatee	44	Male	No		Yes	FL resident	06/11/20
57,435	Manatee	39	Male	No		No	FL resident	06/11/20
57,436	Manatee	37	Female	No		Yes	FL resident	06/11/20
57,437	Manatee	40	Male	No		Yes	FL resident	06/11/20
57,438	Manatee	25	Male	No		No	FL resident	06/11/20
57,439	Manatee	55	Male	Unknown		Unknown	FL resident	06/11/20
57,440	Manatee	50	Female	No		Yes	FL resident	06/11/20
57,441	Manatee	32	Male	No		Yes	FL resident	06/11/20
57,442	Manatee	26	Female	No		Yes	FL resident	06/11/20
57,443	Manatee	19	Female	No		Yes	FL resident	06/11/20
57,444	Manatee	1	Male	No		Yes	FL resident	06/11/20
57,445	Manatee	31	Female	No		No	FL resident	06/11/20
57,446	Manatee	3	Male	No		Yes	FL resident	06/11/20
57,447	Manatee	24	Male	Unknown		Unknown	FL resident	06/11/20
57,448	Manatee	5	Male	No		Unknown	FL resident	06/11/20
57,449	Manatee	45	Male	No		Yes	FL resident	06/11/20
57,450	Manatee	26	Female	No		Yes	FL resident	06/11/20
57,451	Manatee	28	Female	No		Yes	FL resident	06/11/20
57,452	Manatee	17	Male	No		Yes	FL resident	06/11/20
57,453	Manatee	22	Male	No		Yes	FL resident	06/11/20
57,454	Manatee	24	Female	No		No	FL resident	06/11/20
57,455	Manatee	46	Male	No		Yes	FL resident	06/11/20
57,456	Manatee	62	Female	No		Yes	FL resident	06/11/20
57,457	Manatee	61	Male	No		Yes	FL resident	06/11/20

Coronavirus: line list of cases

Data verified as of Jun 18, 2020 at 10 AM

Data in this report are provisional and subject to change.

Case	County	Age	Gender	Travel related	Travel detail	Contact with a confirmed case	Jurisdiction	Date case counted
57,458	Manatee	28	Female	No		Unknown	FL resident	06/11/20
57,459	Manatee	39	Female	No		Unknown	FL resident	06/11/20
57,460	Manatee	47	Male	No		No	FL resident	06/11/20
57,461	Manatee	63	Male	Unknown		Unknown	FL resident	06/11/20
57,462	Manatee	49	Female	No		No	FL resident	06/11/20
57,463	Manatee	30	Female	No		No	FL resident	06/11/20
57,464	Manatee	11	Male	No		Yes	FL resident	06/11/20
57,465	Manatee	64	Male	No		Yes	FL resident	06/11/20
57,466	Manatee	21	Female	No		Yes	FL resident	06/11/20
57,467	Manatee	11	Female	No		Yes	FL resident	06/11/20
57,468	Manatee	23	Male	No		Yes	FL resident	06/11/20
57,469	Manatee	14	Female	No		Yes	FL resident	06/11/20
57,470	Manatee	68	Male	No		No	FL resident	06/11/20
57,471	Manatee	16	Male	No		Yes	FL resident	06/11/20
57,472	Manatee	20	Male	No		Yes	FL resident	06/11/20
57,473	Manatee	60	Female	No		No	FL resident	06/11/20
57,474	Manatee	28	Male	No		No	FL resident	06/11/20
57,475	Manatee	38	Male	No		Unknown	FL resident	06/11/20
57,476	Manatee	53	Male	No		Yes	FL resident	06/11/20
57,477	Manatee	21	Male	Unknown			FL resident	06/11/20
57,478	Manatee	11	Female	No		Yes	FL resident	06/11/20
57,479	Manatee	26	Male	No		Yes	FL resident	06/11/20
57,480	Manatee	10	Male	No		Yes	FL resident	06/11/20
57,481	Manatee	33	Male	No		Yes	FL resident	06/11/20
57,482	Manatee	31	Male	No		Yes	FL resident	06/11/20
57,483	Manatee	90	Female	No		Unknown	FL resident	06/11/20
57,484	Manatee	96	Female	No		Unknown	FL resident	06/12/20
57,485	Manatee	57	Male	No		No	FL resident	06/12/20
57,486	Manatee	37	Female	No		No	FL resident	06/12/20
57,487	Manatee	30	Female	No		No	FL resident	06/12/20
57,488	Manatee	34	Male	No		No	FL resident	06/12/20
57,489	Manatee	27	Female	No		No	FL resident	06/12/20
57,490	Manatee	55	Female	No		No	FL resident	06/12/20
57,491	Manatee	61	Female	No		Yes	FL resident	06/12/20
57,492	Manatee	70	Male	No		Yes	FL resident	06/12/20
57,493	Manatee	35	Male	No		No	FL resident	06/12/20
57,494	Manatee	0	Male	No		No	FL resident	06/12/20
57,495	Manatee	12	Female	No		Yes	FL resident	06/12/20
57,496	Manatee	1	Female	No		Yes	FL resident	06/12/20
57,497	Manatee	55	Male	No		Yes	FL resident	06/12/20
57,498	Manatee	26	Male	No		No	FL resident	06/12/20
57,499	Manatee	19	Female	No		Yes	FL resident	06/12/20
57,500	Manatee	35	Female	No		No	FL resident	06/12/20
57,501	Manatee	41	Male	No		Yes	FL resident	06/12/20
57,502	Manatee	35	Female	No		Yes	FL resident	06/12/20
57,503	Manatee	44	Female	No		Yes	FL resident	06/12/20
57,504	Manatee	31	Male	No		No	FL resident	06/12/20
57,505	Manatee	21	Female	No		Yes	FL resident	06/12/20
57,506	Manatee	47	Male	No		No	FL resident	06/12/20
57,507	Manatee	29	Male	No		No	FL resident	06/12/20
57,508	Manatee	60	Male	No		No	FL resident	06/12/20
57,509	Manatee	56	Female	No		Yes	FL resident	06/12/20
57,510	Manatee	51	Male	No		No	FL resident	06/12/20
57,511	Manatee	18	Male	Unknown		Unknown	FL resident	06/12/20
57,512	Manatee	33	Female	Unknown		Unknown	FL resident	06/12/20
57,513	Manatee	32	Female	No		No	FL resident	06/12/20
57,514	Manatee	35	Female	No		Unknown	FL resident	06/12/20
57,515	Manatee	32	Female	Unknown		Unknown	FL resident	06/12/20
57,516	Manatee	42	Male	No		Yes	FL resident	06/12/20
57,517	Manatee	22	Male	No		No	FL resident	06/12/20
57,518	Manatee	30	Female	No		Yes	FL resident	06/12/20
57,519	Manatee	51	Female	Unknown			FL resident	06/12/20

Coronavirus: line list of cases

Data verified as of Jun 18, 2020 at 10 AM

Data in this report are provisional and subject to change.

Case	County	Age	Gender	Travel related	Travel detail	Contact with a confirmed case	Jurisdiction	Date case counted
57,520	Manatee	55	Female	No		No	FL resident	06/12/20
57,521	Manatee	52	Male	No		No	FL resident	06/12/20
57,522	Manatee	42	Female	No		No	FL resident	06/12/20
57,523	Manatee	12	Male	No		Yes	FL resident	06/12/20
57,524	Manatee	29	Female	No		No	FL resident	06/12/20
57,525	Manatee	37	Male	No		Yes	FL resident	06/12/20
57,526	Manatee	35	Male	No		Yes	FL resident	06/12/20
57,527	Manatee	39	Female	No		No	FL resident	06/13/20
57,528	Manatee	52	Female	No		Yes	FL resident	06/13/20
57,529	Manatee	77	Male	No		Unknown	FL resident	06/13/20
57,530	Manatee	82	Male	No		Unknown	FL resident	06/13/20
57,531	Manatee	47	Female	No		No	FL resident	06/13/20
57,532	Manatee	49	Female	Unknown		Unknown	FL resident	06/13/20
57,533	Manatee	34	Male	No		No	FL resident	06/13/20
57,534	Manatee	43	Male	No		Yes	FL resident	06/13/20
57,535	Manatee	49	Male	No			FL resident	06/13/20
57,536	Manatee	49	Female	Unknown		Unknown	FL resident	06/13/20
57,537	Manatee	45	Female	No		No	FL resident	06/13/20
57,538	Manatee	80	Male	No		No	FL resident	06/13/20
57,539	Manatee	59	Female	No		No	FL resident	06/13/20
57,540	Manatee	36	Female	Unknown			FL resident	06/13/20
57,541	Manatee	75	Male	No		No	FL resident	06/13/20
57,542	Manatee	62	Male	No		No	FL resident	06/13/20
57,543	Manatee	46	Female	No		Yes	FL resident	06/13/20
57,544	Manatee	39	Female	No		Yes	FL resident	06/13/20
57,545	Manatee	32	Male	No		No	FL resident	06/13/20
57,546	Manatee	46	Male	Unknown			FL resident	06/13/20
57,547	Manatee	1	Female	No		No	FL resident	06/13/20
57,548	Manatee	50	Female	No		No	FL resident	06/13/20
57,549	Manatee	47	Male	No		Yes	FL resident	06/13/20
57,550	Manatee	38	Male	No		No	FL resident	06/13/20
57,551	Manatee	24	Male	Unknown			FL resident	06/13/20
57,552	Manatee	47	Male	No		Yes	FL resident	06/13/20
57,553	Manatee	46	Female	No		No	FL resident	06/13/20
57,554	Manatee	21	Unknown	No		Yes	FL resident	06/14/20
57,555	Manatee	27	Male	No		No	FL resident	06/14/20
57,556	Manatee	42	Female	No		Yes	FL resident	06/14/20
57,557	Manatee	49	Male	No		Yes	FL resident	06/14/20
57,558	Manatee	33	Male	No		Yes	FL resident	06/14/20
57,559	Manatee	23	Male	No		Yes	FL resident	06/14/20
57,560	Manatee	25	Female	No		No	FL resident	06/14/20
57,561	Manatee	50	Female	No		Yes	FL resident	06/14/20
57,562	Manatee	30	Male	Unknown			FL resident	06/14/20
57,563	Manatee	60	Male	No		No	FL resident	06/14/20
57,564	Manatee	43	Female	No		No	FL resident	06/14/20
57,565	Manatee	59	Male	No		No	FL resident	06/14/20
57,566	Manatee	26	Female	No		No	FL resident	06/14/20
57,567	Manatee	22	Female	No		No	FL resident	06/14/20
57,568	Manatee	29	Female	No		No	FL resident	06/14/20
57,569	Manatee	24	Male	Unknown		Unknown	FL resident	06/14/20
57,570	Manatee	1	Male	No		Yes	FL resident	06/14/20
57,571	Manatee	6	Female	No		No	FL resident	06/14/20
57,572	Manatee	31	Female	No		No	FL resident	06/14/20
57,573	Manatee	21	Male	Unknown			FL resident	06/14/20
57,574	Manatee	19	Male	No		No	FL resident	06/14/20
57,575	Manatee	37	Male	No		No	FL resident	06/14/20
57,576	Manatee	69	Female	No		Yes	FL resident	06/14/20
57,577	Manatee	26	Female	No		No	FL resident	06/14/20
57,578	Manatee	43	Male	No		No	FL resident	06/14/20
57,579	Manatee	17	Female	No		No	FL resident	06/14/20
57,580	Manatee	29	Female	No		No	FL resident	06/14/20
57,581	Manatee	8	Female	No		No	FL resident	06/14/20

Coronavirus: line list of cases

Data verified as of Jun 18, 2020 at 10 AM

Data in this report are provisional and subject to change.

Case	County	Age	Gender	Travel related	Travel detail	Contact with a confirmed case	Jurisdiction	Date case counted
57,582	Manatee	34	Female	No		No	FL resident	06/14/20
57,583	Manatee	6	Female	No		No	FL resident	06/14/20
57,584	Manatee	39	Female	No		Yes	FL resident	06/14/20
57,585	Manatee	42	Female	No		No	FL resident	06/14/20
57,586	Manatee	72	Male	No		Yes	FL resident	06/14/20
57,587	Manatee	27	Male	No		Yes	FL resident	06/15/20
57,588	Manatee	49	Male	No		Yes	FL resident	06/15/20
57,589	Manatee	27	Female	Yes	FL; TX	No	FL resident	06/15/20
57,590	Manatee	0	Female	No		No	FL resident	06/15/20
57,591	Manatee	58	Female	No		No	FL resident	06/15/20
57,592	Manatee	20	Female	No		No	FL resident	06/15/20
57,593	Manatee	21	Male	Unknown			FL resident	06/15/20
57,594	Manatee	22	Male	No		No	FL resident	06/15/20
57,595	Manatee	18	Female	No		No	FL resident	06/15/20
57,596	Manatee	22	Female	Unknown			FL resident	06/15/20
57,597	Manatee	53	Female	No		No	FL resident	06/15/20
57,598	Manatee	37	Male	No		No	FL resident	06/15/20
57,599	Manatee	58	Male	No		No	FL resident	06/15/20
57,600	Manatee	31	Male	Unknown		Unknown	FL resident	06/15/20
57,601	Manatee	26	Male	Unknown			FL resident	06/15/20
57,602	Manatee	59	Female	No		No	FL resident	06/15/20
57,603	Manatee	3	Female	No		Yes	FL resident	06/15/20
57,604	Manatee	25	Female	No		No	FL resident	06/15/20
57,605	Manatee	69	Male	No		No	FL resident	06/15/20
57,606	Manatee	33	Female	Unknown			FL resident	06/15/20
57,607	Manatee	39	Male	Unknown			FL resident	06/15/20
57,608	Manatee	1	Male	No		Yes	FL resident	06/15/20
57,609	Manatee	26	Male	No		Yes	FL resident	06/15/20
57,610	Manatee	13	Female	No		Unknown	FL resident	06/15/20
57,611	Manatee	6	Female	Unknown			FL resident	06/15/20
57,612	Manatee	21	Female	Unknown		Unknown	FL resident	06/15/20
57,613	Manatee	40	Female	No		Yes	FL resident	06/15/20
57,614	Manatee	39	Female	No		No	FL resident	06/15/20
57,615	Manatee	30	Female	No		Yes	FL resident	06/15/20
57,616	Manatee	50	Female	Unknown		Unknown	FL resident	06/15/20
57,617	Manatee	51	Female	Unknown			FL resident	06/15/20
57,618	Manatee	19	Female	No		Yes	FL resident	06/15/20
57,619	Manatee	13	Male	Unknown		Unknown	FL resident	06/15/20
57,620	Manatee	31	Female	Unknown			FL resident	06/15/20
57,621	Manatee	29	Male	Unknown			FL resident	06/15/20
57,622	Manatee	1	Female	Unknown			FL resident	06/15/20
57,623	Manatee	35	Male	No		Yes	FL resident	06/15/20
57,624	Manatee	49	Male	No		Yes	FL resident	06/15/20
57,625	Manatee	36	Male	Unknown			FL resident	06/15/20
57,626	Manatee	31	Female	Unknown			FL resident	06/15/20
57,627	Manatee	16	Male	No		Yes	FL resident	06/15/20
57,628	Manatee	14	Male	No		Yes	FL resident	06/15/20
57,629	Manatee	33	Male	Unknown			FL resident	06/15/20
57,630	Manatee	44	Female	Unknown			FL resident	06/15/20
57,631	Manatee	83	Male	No		Yes	FL resident	06/15/20
57,632	Manatee	18	Female	No		Yes	FL resident	06/15/20
57,633	Manatee	37	Female	Unknown			FL resident	06/15/20
57,634	Manatee	19	Male	Unknown			FL resident	06/15/20
57,635	Manatee	49	Female	No		Yes	FL resident	06/15/20
57,636	Manatee	46	Male	No		No	FL resident	06/15/20
57,637	Manatee	18	Male	No		No	FL resident	06/15/20
57,638	Manatee	63	Female	Unknown			FL resident	06/15/20
57,639	Manatee	1	Female	Unknown			FL resident	06/15/20
57,640	Manatee	19	Female	Unknown			FL resident	06/15/20
57,641	Manatee	49	Female	No		No	FL resident	06/15/20
57,642	Manatee	8	Male	No		Yes	FL resident	06/15/20
57,643	Manatee	12	Male	Unknown			FL resident	06/15/20

Coronavirus: line list of cases

Data verified as of Jun 18, 2020 at 10 AM

Data in this report are provisional and subject to change.

Case	County	Age	Gender	Travel related	Travel detail	Contact with a confirmed case	Jurisdiction	Date case counted
57,644	Manatee	16	Male	Unknown		Unknown	FL resident	06/15/20
57,645	Manatee	29	Female	Unknown			FL resident	06/15/20
57,646	Manatee	13	Female	Unknown			FL resident	06/15/20
57,647	Manatee	15	Male	Unknown		Unknown	FL resident	06/15/20
57,648	Manatee	59	Female	Unknown			FL resident	06/15/20
57,649	Manatee	65	Male	Unknown			FL resident	06/15/20
57,650	Manatee	77	Male	Unknown			FL resident	06/15/20
57,651	Manatee	64	Male	No		No	FL resident	06/15/20
57,652	Manatee	21	Female	No		Yes	FL resident	06/15/20
57,653	Manatee	32	Female	No		Yes	FL resident	06/15/20
57,654	Manatee	63	Female	No		Yes	FL resident	06/15/20
57,655	Manatee	40	Female	No		No	FL resident	06/15/20
57,656	Manatee	46	Female	Unknown			FL resident	06/16/20
57,657	Manatee	28	Male	Unknown			FL resident	06/16/20
57,658	Manatee	20	Male	Unknown		Yes	FL resident	06/16/20
57,659	Manatee	33	Male	Unknown			FL resident	06/16/20
57,660	Manatee	65	Male	Unknown			FL resident	06/16/20
57,661	Manatee	30	Male	No		Yes	FL resident	06/16/20
57,662	Manatee	17	Male	No		No	FL resident	06/16/20
57,663	Manatee	37	Male	No		Yes	FL resident	06/16/20
57,664	Manatee	47	Male	Unknown			FL resident	06/16/20
57,665	Manatee	44	Male	Unknown			FL resident	06/16/20
57,666	Manatee	19	Male	No		No	FL resident	06/16/20
57,667	Manatee	59	Female	Unknown			FL resident	06/16/20
57,668	Manatee	38	Male	Unknown		Unknown	FL resident	06/16/20
57,669	Manatee	21	Male	No		No	FL resident	06/16/20
57,670	Manatee	1	Male	Unknown			FL resident	06/16/20
57,671	Manatee	13	Female	Unknown			FL resident	06/16/20
57,672	Manatee	57	Female	Unknown			FL resident	06/16/20
57,673	Manatee	13	Female	Unknown			FL resident	06/16/20
57,674	Manatee	60	Female	No		Yes	FL resident	06/16/20
57,675	Manatee	36	Female	No		No	FL resident	06/16/20
57,676	Manatee	26	Male	Unknown			FL resident	06/16/20
57,677	Manatee	13	Female	Unknown			FL resident	06/16/20
57,678	Manatee	43	Male	No		Yes	FL resident	06/16/20
57,679	Manatee	40	Male	Unknown			FL resident	06/16/20
57,680	Manatee	38	Female	No		No	FL resident	06/16/20
57,681	Manatee	59	Male	No		No	FL resident	06/16/20
57,682	Manatee	25	Female	Unknown			FL resident	06/16/20
57,683	Manatee	25	Male	No		No	FL resident	06/16/20
57,684	Manatee	37	Male	Unknown			FL resident	06/16/20
57,685	Manatee	75	Female	No		No	FL resident	06/16/20
57,686	Manatee	59	Female	Unknown			FL resident	06/16/20
57,687	Manatee	75	Female	Unknown		Yes	FL resident	06/16/20
57,688	Manatee	46	Male	No		No	FL resident	06/16/20
57,689	Manatee	23	Female	Unknown			FL resident	06/16/20
57,690	Manatee	21	Male	No		No	FL resident	06/16/20
57,691	Manatee	35	Male	No		Yes	FL resident	06/16/20
57,692	Manatee	58	Female	Unknown			FL resident	06/16/20
57,693	Manatee	92	Female	No		No	FL resident	06/16/20
57,694	Manatee	94	Male	No		No	FL resident	06/16/20
57,695	Manatee	78	Male	Unknown			FL resident	06/16/20
57,696	Manatee	74	Male	No		No	FL resident	06/16/20
57,697	Manatee	42	Female	No		Unknown	FL resident	06/16/20
57,698	Manatee	59	Female	Unknown			FL resident	06/16/20
57,699	Manatee	30	Male	Unknown			FL resident	06/17/20
57,700	Manatee	54	Male	No		Unknown	FL resident	06/17/20
57,701	Manatee	21	Male	No		No	FL resident	06/17/20
57,702	Manatee	31	Female	Unknown			FL resident	06/17/20
57,703	Manatee	49	Male	No		Unknown	FL resident	06/17/20
57,704	Manatee	39	Female	Unknown			FL resident	06/17/20
57,705	Manatee	52	Male	Unknown			FL resident	06/17/20

Coronavirus: line list of cases

Data verified as of Jun 18, 2020 at 10 AM

Data in this report are provisional and subject to change.

Case	County	Age	Gender	Travel related	Travel detail	Contact with a confirmed case	Jurisdiction	Date case counted
57,706	Manatee	28	Female	Unknown			FL resident	06/17/20
57,707	Manatee	22	Male	Unknown			FL resident	06/17/20
57,708	Manatee	29	Female	Unknown			FL resident	06/17/20
57,709	Manatee	51	Female	Unknown			FL resident	06/17/20
57,710	Manatee	22	Male	Unknown			FL resident	06/17/20
57,711	Manatee	47	Female	Unknown			FL resident	06/17/20
57,712	Manatee	24	Female	Unknown			FL resident	06/17/20
57,713	Manatee	26	Female	Unknown			FL resident	06/17/20
57,714	Manatee	77	Male	Unknown			FL resident	06/17/20
57,715	Manatee	21	Female	Unknown			FL resident	06/17/20
57,716	Manatee	65	Female	Unknown			FL resident	06/17/20
57,717	Manatee	31	Female	Unknown			FL resident	06/17/20
57,718	Manatee	36	Female	Unknown			FL resident	06/17/20
57,719	Manatee	46	Male	Unknown			FL resident	06/17/20
57,720	Manatee	20	Male	Unknown			FL resident	06/17/20
57,721	Manatee	46	Female	Unknown			FL resident	06/17/20
57,722	Manatee	38	Male	Unknown			FL resident	06/18/20
57,723	Manatee	36	Male	Unknown			FL resident	06/18/20
57,724	Manatee	20	Female	Unknown			FL resident	06/18/20
57,725	Manatee	89	Female	No		No	Non-FL resident	04/04/20
57,726	Manatee	68	Male	No		Yes	Non-FL resident	04/09/20
57,727	Manatee	78	Male	No		No	Non-FL resident	04/15/20
57,728	Manatee	87	Female	Unknown		Unknown	Non-FL resident	04/30/20
57,729	Manatee	31	Female	Yes	FL; IL	No	Non-FL resident	05/18/20
57,730	Manatee	32	Male	No		Yes	Non-FL resident	05/20/20
57,731	Manatee	81	Female	No		No	Non-FL resident	05/23/20
57,732	Manatee	30	Female	No		Unknown	Non-FL resident	06/01/20
57,733	Manatee	38	Male	No		Yes	Non-FL resident	06/04/20
57,734	Manatee	60	Male	No		No	Non-FL resident	06/15/20
57,735	Manatee	41	Male	Unknown			Non-FL resident	06/17/20
57,736	Manatee	62	Female	Unknown			Non-FL resident	06/17/20
57,737	Marion	68	Male	Yes	WI	Unknown	FL resident	03/21/20
57,738	Marion	59	Female	No		No	FL resident	03/21/20
57,739	Marion	48	Female	Yes	FL; IRELAND	Yes	FL resident	03/22/20
57,740	Marion	40	Female	Yes	UNITED KINGDOM	No	FL resident	03/23/20
57,741	Marion	62	Male	Yes	FL; TX	Unknown	FL resident	03/24/20
57,742	Marion	49	Female	Yes	NY	No	FL resident	03/26/20
57,743	Marion	28	Female	Yes	UNITED KINGDOM	Yes	FL resident	03/26/20
57,744	Marion	30	Female	Yes	FL; SC	No	FL resident	03/26/20
57,745	Marion	88	Male	Yes	GERMANY	Unknown	FL resident	03/27/20
57,746	Marion	46	Female	Yes	NJ; NY	Yes	FL resident	03/27/20
57,747	Marion	25	Male	Yes	NJ; NY	Yes	FL resident	03/27/20
57,748	Marion	49	Female	Yes	NJ; NY	Yes	FL resident	03/27/20
57,749	Marion	19	Female	Yes	NJ; NY	Yes	FL resident	03/27/20
57,750	Marion	19	Female	Yes	NJ; NY	Yes	FL resident	03/28/20
57,751	Marion	65	Female	No		Yes	FL resident	03/28/20
57,752	Marion	70	Male	Yes	PUERTO RICO	Unknown	FL resident	03/28/20
57,753	Marion	74	Male	No		No	FL resident	03/28/20
57,754	Marion	21	Male	No		Yes	FL resident	03/29/20
57,755	Marion	28	Female	No		Unknown	FL resident	03/29/20
57,756	Marion	57	Female	Yes	FL; NY	No	FL resident	03/29/20
57,757	Marion	59	Female	Yes	TURKEY	Yes	FL resident	03/29/20
57,758	Marion	52	Male	No		Yes	FL resident	03/30/20
57,759	Marion	26	Male	No		Yes	FL resident	03/31/20
57,760	Marion	53	Male	No		No	FL resident	03/31/20
57,761	Marion	66	Female	No		Yes	FL resident	03/31/20
57,762	Marion	36	Female	Yes	FL; NY	Yes	FL resident	03/31/20
57,763	Marion	48	Female	No		Yes	FL resident	03/31/20
57,764	Marion	58	Male	No		Yes	FL resident	04/01/20
57,765	Marion	63	Male	No		Yes	FL resident	04/01/20
57,766	Marion	33	Male	Yes	FL; MEXICO	Yes	FL resident	04/01/20
57,767	Marion	72	Male	No		No	FL resident	04/01/20

Coronavirus: line list of cases

Data verified as of Jun 18, 2020 at 10 AM

Data in this report are provisional and subject to change.

Case	County	Age	Gender	Travel related	Travel detail	Contact with a confirmed case	Jurisdiction	Date case counted
57,768	Marion	64	Male	No		Yes	FL resident	04/02/20
57,769	Marion	53	Female	No		Yes	FL resident	04/02/20
57,770	Marion	63	Male	No		No	FL resident	04/03/20
57,771	Marion	35	Male	No		Unknown	FL resident	04/03/20
57,772	Marion	59	Female	No		No	FL resident	04/03/20
57,773	Marion	38	Female	Yes	UNITED KINGDOM	Yes	FL resident	04/03/20
57,774	Marion	37	Male	Yes	GA	Yes	FL resident	04/04/20
57,775	Marion	49	Female	No		Unknown	FL resident	04/04/20
57,776	Marion	56	Female	Unknown		Yes	FL resident	04/04/20
57,777	Marion	61	Male	Yes	GA	Yes	FL resident	04/04/20
57,778	Marion	46	Female	No		Yes	FL resident	04/04/20
57,779	Marion	72	Female	Yes	CA	Unknown	FL resident	04/04/20
57,780	Marion	53	Female	No		Unknown	FL resident	04/05/20
57,781	Marion	77	Male	No		No	FL resident	04/05/20
57,782	Marion	69	Female	Yes	MD	Yes	FL resident	04/05/20
57,783	Marion	36	Male	No		Unknown	FL resident	04/05/20
57,784	Marion	42	Female	Yes	NY	Unknown	FL resident	04/05/20
57,785	Marion	29	Female	No		Yes	FL resident	04/05/20
57,786	Marion	26	Female	No		Yes	FL resident	04/06/20
57,787	Marion	29	Female	No		No	FL resident	04/06/20
57,788	Marion	44	Female	No		Yes	FL resident	04/06/20
57,789	Marion	44	Female	Yes	MOROCCO; UNITED KINGDOM	Yes	FL resident	04/06/20
57,790	Marion	51	Male	No		Yes	FL resident	04/06/20
57,791	Marion	63	Male	Yes	NY	Yes	FL resident	04/06/20
57,792	Marion	83	Male	No		Unknown	FL resident	04/07/20
57,793	Marion	39	Female	No		Unknown	FL resident	04/07/20
57,794	Marion	54	Male	No		Yes	FL resident	04/07/20
57,795	Marion	57	Male	No		Yes	FL resident	04/07/20
57,796	Marion	39	Female	No		Unknown	FL resident	04/07/20
57,797	Marion	41	Female	No		Unknown	FL resident	04/07/20
57,798	Marion	34	Female	Unknown		Unknown	FL resident	04/07/20
57,799	Marion	49	Female	No		Yes	FL resident	04/07/20
57,800	Marion	55	Female	Unknown		Yes	FL resident	04/08/20
57,801	Marion	52	Male	Unknown		No	FL resident	04/08/20
57,802	Marion	36	Male	No		Yes	FL resident	04/08/20
57,803	Marion	40	Male	No		Yes	FL resident	04/08/20
57,804	Marion	43	Female	Yes	NC	Yes	FL resident	04/08/20
57,805	Marion	31	Female	No		Yes	FL resident	04/08/20
57,806	Marion	40	Male	Yes	IL; WI	Unknown	FL resident	04/08/20
57,807	Marion	45	Male	No		Yes	FL resident	04/08/20
57,808	Marion	61	Female	No		Yes	FL resident	04/09/20
57,809	Marion	57	Female	No		Yes	FL resident	04/09/20
57,810	Marion	59	Female	No		Unknown	FL resident	04/09/20
57,811	Marion	53	Male	Yes	MEXICO	No	FL resident	04/09/20
57,812	Marion	48	Male	No		No	FL resident	04/09/20
57,813	Marion	48	Female	No		No	FL resident	04/09/20
57,814	Marion	54	Female	Yes	GA	Yes	FL resident	04/09/20
57,815	Marion	48	Male	No		Unknown	FL resident	04/09/20
57,816	Marion	55	Female	Unknown		Yes	FL resident	04/10/20
57,817	Marion	61	Female	Yes	NY	Yes	FL resident	04/10/20
57,818	Marion	72	Male	No		Yes	FL resident	04/11/20
57,819	Marion	79	Female	Yes	NY	Yes	FL resident	04/11/20
57,820	Marion	59	Female	No		No	FL resident	04/11/20
57,821	Marion	28	Male	No		Yes	FL resident	04/11/20
57,822	Marion	60	Female	No		Yes	FL resident	04/11/20
57,823	Marion	65	Male	No		Yes	FL resident	04/11/20
57,824	Marion	56	Male	No		Yes	FL resident	04/11/20
57,825	Marion	40	Female	No		Yes	FL resident	04/11/20
57,826	Marion	48	Female	No		Unknown	FL resident	04/12/20
57,827	Marion	28	Female	No		Yes	FL resident	04/12/20
57,828	Marion	23	Male	No		Unknown	FL resident	04/13/20
57,829	Marion	69	Male	No		Yes	FL resident	04/13/20

Coronavirus: line list of cases

Data verified as of Jun 18, 2020 at 10 AM

Data in this report are provisional and subject to change.

Case	County	Age	Gender	Travel related	Travel detail	Contact with a confirmed case	Jurisdiction	Date case counted
57,830	Marion	63	Male	Unknown		No	FL resident	04/13/20
57,831	Marion	54	Male	No		Yes	FL resident	04/13/20
57,832	Marion	35	Male	No		No	FL resident	04/13/20
57,833	Marion	36	Female	No		No	FL resident	04/13/20
57,834	Marion	2	Male	No		Yes	FL resident	04/13/20
57,835	Marion	61	Male	Unknown		Yes	FL resident	04/14/20
57,836	Marion	49	Male	Unknown		Yes	FL resident	04/14/20
57,837	Marion	84	Female	No		Unknown	FL resident	04/14/20
57,838	Marion	86	Female	No		Yes	FL resident	04/15/20
57,839	Marion	20	Male	No		No	FL resident	04/15/20
57,840	Marion	40	Female	No		Yes	FL resident	04/16/20
57,841	Marion	50	Male	No		No	FL resident	04/16/20
57,842	Marion	31	Female	No		Yes	FL resident	04/16/20
57,843	Marion	64	Female	No		No	FL resident	04/16/20
57,844	Marion	63	Male	No		Yes	FL resident	04/16/20
57,845	Marion	60	Female	No		Yes	FL resident	04/16/20
57,846	Marion	51	Female	No		Yes	FL resident	04/16/20
57,847	Marion	29	Male	No		Yes	FL resident	04/16/20
57,848	Marion	69	Female	No		No	FL resident	04/17/20
57,849	Marion	63	Male	No		Yes	FL resident	04/17/20
57,850	Marion	22	Male	No		No	FL resident	04/17/20
57,851	Marion	24	Female	No		No	FL resident	04/17/20
57,852	Marion	38	Male	No		Yes	FL resident	04/18/20
57,853	Marion	74	Male	No		No	FL resident	04/19/20
57,854	Marion	74	Female	No		Yes	FL resident	04/19/20
57,855	Marion	64	Male	No		No	FL resident	04/19/20
57,856	Marion	77	Male	Unknown		Unknown	FL resident	04/19/20
57,857	Marion	42	Male	No		Yes	FL resident	04/20/20
57,858	Marion	65	Female	No		No	FL resident	04/20/20
57,859	Marion	32	Female	No		Yes	FL resident	04/20/20
57,860	Marion	31	Male	No		No	FL resident	04/20/20
57,861	Marion	63	Female	No		Yes	FL resident	04/20/20
57,862	Marion	54	Female	No		Yes	FL resident	04/20/20
57,863	Marion	58	Female	No		Yes	FL resident	04/20/20
57,864	Marion	71	Female	No		Yes	FL resident	04/22/20
57,865	Marion	31	Female	Yes	NY	Yes	FL resident	04/22/20
57,866	Marion	35	Male	No		Yes	FL resident	04/22/20
57,867	Marion	7	Male	No		Yes	FL resident	04/22/20
57,868	Marion	73	Female	No		Yes	FL resident	04/22/20
57,869	Marion	39	Female	No		No	FL resident	04/23/20
57,870	Marion	96	Female	No		Yes	FL resident	04/23/20
57,871	Marion	85	Female	No		Yes	FL resident	04/23/20
57,872	Marion	42	Female	No		Yes	FL resident	04/23/20
57,873	Marion	61	Female	No		Yes	FL resident	04/23/20
57,874	Marion	58	Female	No		Yes	FL resident	04/23/20
57,875	Marion	27	Male	No		Yes	FL resident	04/23/20
57,876	Marion	44	Female	No		Yes	FL resident	04/23/20
57,877	Marion	53	Female	No		Yes	FL resident	04/23/20
57,878	Marion	60	Female	No		Yes	FL resident	04/23/20
57,879	Marion	52	Female	Yes	FL; LA	Yes	FL resident	04/24/20
57,880	Marion	50	Female	No		Yes	FL resident	04/24/20
57,881	Marion	32	Male	No		Yes	FL resident	04/24/20
57,882	Marion	21	Female	No		No	FL resident	04/24/20
57,883	Marion	31	Male	No		Yes	FL resident	04/24/20
57,884	Marion	79	Male	No		Yes	FL resident	04/24/20
57,885	Marion	63	Male	No		Yes	FL resident	04/25/20
57,886	Marion	23	Female	No		No	FL resident	04/27/20
57,887	Marion	55	Male	Unknown		Unknown	FL resident	04/27/20
57,888	Marion	21	Female	No		Yes	FL resident	04/27/20
57,889	Marion	60	Male	No		Yes	FL resident	04/27/20
57,890	Marion	73	Female	No		Yes	FL resident	04/27/20
57,891	Marion	74	Male	No		Yes	FL resident	04/27/20

Coronavirus: line list of cases

Data verified as of Jun 18, 2020 at 10 AM

Data in this report are provisional and subject to change.

Case	County	Age	Gender	Travel related	Travel detail	Contact with a confirmed case	Jurisdiction	Date case counted
57,892	Marion	47	Male	Yes	FL; NC	Yes	FL resident	04/27/20
57,893	Marion	42	Female	No		No	FL resident	04/27/20
57,894	Marion	50	Female	No		Yes	FL resident	04/27/20
57,895	Marion	75	Male	No		Unknown	FL resident	04/28/20
57,896	Marion	23	Female	No		Yes	FL resident	04/28/20
57,897	Marion	28	Female	No		Yes	FL resident	04/28/20
57,898	Marion	80	Female	Yes	GA; NY; VA	Unknown	FL resident	04/29/20
57,899	Marion	1	Male	No		No	FL resident	04/29/20
57,900	Marion	50	Female	No		No	FL resident	04/29/20
57,901	Marion	71	Female	No		No	FL resident	04/29/20
57,902	Marion	89	Female	No		Yes	FL resident	04/29/20
57,903	Marion	89	Female	No		Unknown	FL resident	04/29/20
57,904	Marion	67	Female	No		Yes	FL resident	04/29/20
57,905	Marion	30	Female	No		Yes	FL resident	04/29/20
57,906	Marion	81	Male	No		No	FL resident	04/29/20
57,907	Marion	45	Male	Unknown		Unknown	FL resident	04/29/20
57,908	Marion	55	Male	Unknown		Unknown	FL resident	04/29/20
57,909	Marion	50	Male	No		Yes	FL resident	04/30/20
57,910	Marion	60	Female	No		Yes	FL resident	04/30/20
57,911	Marion	48	Male	No		Yes	FL resident	04/30/20
57,912	Marion	49	Female	No		Yes	FL resident	05/01/20
57,913	Marion	30	Female	Yes	CA	Unknown	FL resident	05/01/20
57,914	Marion	55	Male	No		Yes	FL resident	05/01/20
57,915	Marion	67	Male	No		No	FL resident	05/01/20
57,916	Marion	65	Female	Unknown		Yes	FL resident	05/02/20
57,917	Marion	43	Male	Yes	MA	Yes	FL resident	05/03/20
57,918	Marion	33	Male	No		Unknown	FL resident	05/04/20
57,919	Marion	42	Male	No		Yes	FL resident	05/04/20
57,920	Marion	42	Male	No		Yes	FL resident	05/04/20
57,921	Marion	52	Female	No		No	FL resident	05/04/20
57,922	Marion	66	Female	No		No	FL resident	05/04/20
57,923	Marion	39	Male	Yes	NY	Yes	FL resident	05/04/20
57,924	Marion	42	Male	No		No	FL resident	05/04/20
57,925	Marion	80	Female	No		Yes	FL resident	05/05/20
57,926	Marion	27	Female	No		No	FL resident	05/05/20
57,927	Marion	3	Male	No		Yes	FL resident	05/06/20
57,928	Marion	35	Female	No		Yes	FL resident	05/06/20
57,929	Marion	20	Male	No		Yes	FL resident	05/06/20
57,930	Marion	46	Male	No		Yes	FL resident	05/06/20
57,931	Marion	40	Female	No		Yes	FL resident	05/06/20
57,932	Marion	79	Female	No		Yes	FL resident	05/07/20
57,933	Marion	38	Female	No		Yes	FL resident	05/07/20
57,934	Marion	77	Female	No		No	FL resident	05/08/20
57,935	Marion	66	Female	No		No	FL resident	05/08/20
57,936	Marion	0	Female	No		Yes	FL resident	05/08/20
57,937	Marion	8	Male	No		Yes	FL resident	05/09/20
57,938	Marion	43	Male	No		Yes	FL resident	05/09/20
57,939	Marion	80	Male	No		Yes	FL resident	05/09/20
57,940	Marion	97	Female	No		No	FL resident	05/10/20
57,941	Marion	59	Female	No		No	FL resident	05/11/20
57,942	Marion	18	Male	No		Yes	FL resident	05/11/20
57,943	Marion	38	Female	No		Yes	FL resident	05/11/20
57,944	Marion	69	Female	No		No	FL resident	05/11/20
57,945	Marion	36	Female	No		Yes	FL resident	05/12/20
57,946	Marion	34	Female	No		Yes	FL resident	05/12/20
57,947	Marion	20	Female	No		Yes	FL resident	05/12/20
57,948	Marion	27	Female	No		Yes	FL resident	05/12/20
57,949	Marion	66	Male	No		Yes	FL resident	05/14/20
57,950	Marion	59	Female	No		No	FL resident	05/15/20
57,951	Marion	59	Male	No		No	FL resident	05/15/20
57,952	Marion	49	Female	No		No	FL resident	05/16/20
57,953	Marion	22	Female	No		No	FL resident	05/16/20

Coronavirus: line list of cases

Data verified as of Jun 18, 2020 at 10 AM

Data in this report are provisional and subject to change.

Case	County	Age	Gender	Travel related	Travel detail	Contact with a confirmed case	Jurisdiction	Date case counted
57,954	Marion	36	Male	No		Yes	FL resident	05/17/20
57,955	Marion	10	Male	No		Yes	FL resident	05/19/20
57,956	Marion	15	Male	No		Yes	FL resident	05/19/20
57,957	Marion	42	Male	No		Yes	FL resident	05/19/20
57,958	Marion	38	Female	No		Yes	FL resident	05/19/20
57,959	Marion	79	Male	Yes	AL	Yes	FL resident	05/20/20
57,960	Marion	46	Male	No		No	FL resident	05/20/20
57,961	Marion	34	Female	No		Yes	FL resident	05/20/20
57,962	Marion	70	Female	No		No	FL resident	05/21/20
57,963	Marion	45	Female	No		No	FL resident	05/21/20
57,964	Marion	44	Female	No		Yes	FL resident	05/23/20
57,965	Marion	36	Male	No		Yes	FL resident	05/23/20
57,966	Marion	43	Female	No		Yes	FL resident	05/23/20
57,967	Marion	46	Female	No		No	FL resident	05/24/20
57,968	Marion	38	Female	No		Yes	FL resident	05/25/20
57,969	Marion	27	Female	No		Yes	FL resident	05/26/20
57,970	Marion	32	Male	No		Yes	FL resident	05/26/20
57,971	Marion	36	Male	No		No	FL resident	05/26/20
57,972	Marion	59	Male	No		No	FL resident	05/27/20
57,973	Marion	42	Female	No		Yes	FL resident	05/28/20
57,974	Marion	66	Female	No		No	FL resident	05/28/20
57,975	Marion	57	Male	No		No	FL resident	05/29/20
57,976	Marion	47	Female	No		Yes	FL resident	05/30/20
57,977	Marion	43	Male	No		Yes	FL resident	05/30/20
57,978	Marion	50	Female	No		No	FL resident	05/31/20
57,979	Marion	28	Female	No		No	FL resident	05/31/20
57,980	Marion	57	Female	No		Yes	FL resident	06/01/20
57,981	Marion	11	Male	No		Yes	FL resident	06/01/20
57,982	Marion	74	Female	No		Yes	FL resident	06/01/20
57,983	Marion	4	Male	No		Yes	FL resident	06/01/20
57,984	Marion	37	Male	No		Yes	FL resident	06/01/20
57,985	Marion	36	Female	No		Yes	FL resident	06/01/20
57,986	Marion	30	Female	No		Yes	FL resident	06/02/20
57,987	Marion	76	Female	No		No	FL resident	06/02/20
57,988	Marion	81	Male	No		No	FL resident	06/03/20
57,989	Marion	19	Male	No		No	FL resident	06/03/20
57,990	Marion	42	Male	No		Yes	FL resident	06/03/20
57,991	Marion	58	Female	No		No	FL resident	06/03/20
57,992	Marion	31	Female	No		Yes	FL resident	06/04/20
57,993	Marion	46	Male	No		Unknown	FL resident	06/04/20
57,994	Marion	50	Male	No		Unknown	FL resident	06/04/20
57,995	Marion	44	Female	No		No	FL resident	06/04/20
57,996	Marion	61	Female	No		No	FL resident	06/04/20
57,997	Marion	30	Female	No		No	FL resident	06/04/20
57,998	Marion	54	Female	No		No	FL resident	06/04/20
57,999	Marion	54	Female	No		No	FL resident	06/04/20
58,000	Marion	19	Female	No		Yes	FL resident	06/04/20
58,001	Marion	69	Female	No		No	FL resident	06/05/20
58,002	Marion	66	Male	No		Yes	FL resident	06/05/20
58,003	Marion	54	Male	No		Yes	FL resident	06/05/20
58,004	Marion	59	Female	No		Yes	FL resident	06/05/20
58,005	Marion	59	Female	No		Yes	FL resident	06/05/20
58,006	Marion	30	Male	No		No	FL resident	06/06/20
58,007	Marion	57	Female	No		Yes	FL resident	06/06/20
58,008	Marion	62	Male	No		Yes	FL resident	06/06/20
58,009	Marion	42	Female	No		Unknown	FL resident	06/06/20
58,010	Marion	76	Female	No		No	FL resident	06/06/20
58,011	Marion	73	Male	No		No	FL resident	06/06/20
58,012	Marion	57	Female	No		Yes	FL resident	06/07/20
58,013	Marion	43	Female	No		Yes	FL resident	06/07/20
58,014	Marion	75	Female	No		Unknown	FL resident	06/08/20
58,015	Marion	61	Female	No		Yes	FL resident	06/08/20

Coronavirus: line list of cases

Data verified as of Jun 18, 2020 at 10 AM

Data in this report are provisional and subject to change.

Case	County	Age	Gender	Travel related	Travel detail	Contact with a confirmed case	Jurisdiction	Date case counted
58,016	Marion	73	Male	No		Yes	FL resident	06/08/20
58,017	Marion	79	Female	No		No	FL resident	06/09/20
58,018	Marion	79	Female	No		Unknown	FL resident	06/10/20
58,019	Marion	62	Female	No		Yes	FL resident	06/10/20
58,020	Marion	66	Male	No		Yes	FL resident	06/10/20
58,021	Marion	65	Male	No		Unknown	FL resident	06/10/20
58,022	Marion	28	Female	No		Unknown	FL resident	06/11/20
58,023	Marion	23	Male	No		Yes	FL resident	06/11/20
58,024	Marion	30	Female	No		Unknown	FL resident	06/11/20
58,025	Marion	46	Male	No		Yes	FL resident	06/11/20
58,026	Marion	60	Male	No		Yes	FL resident	06/11/20
58,027	Marion	63	Male	No		Unknown	FL resident	06/11/20
58,028	Marion	9	Female	No		Yes	FL resident	06/11/20
58,029	Marion	13	Female	No		Yes	FL resident	06/11/20
58,030	Marion	29	Male	No		Yes	FL resident	06/12/20
58,031	Marion	3	Male	No		Yes	FL resident	06/12/20
58,032	Marion	32	Male	No		Yes	FL resident	06/12/20
58,033	Marion	7	Female	No		Yes	FL resident	06/12/20
58,034	Marion	36	Male	No		No	FL resident	06/12/20
58,035	Marion	20	Male	No		No	FL resident	06/12/20
58,036	Marion	71	Male	No		Yes	FL resident	06/12/20
58,037	Marion	41	Female	No		Yes	FL resident	06/12/20
58,038	Marion	22	Female	No		Unknown	FL resident	06/13/20
58,039	Marion	58	Female	No		Yes	FL resident	06/13/20
58,040	Marion	28	Female	Yes	IN; MI	No	FL resident	06/13/20
58,041	Marion	76	Female	No		No	FL resident	06/13/20
58,042	Marion	57	Female	No		No	FL resident	06/13/20
58,043	Marion	55	Male	No		No	FL resident	06/14/20
58,044	Marion	45	Female	Yes	NY	Yes	FL resident	06/14/20
58,045	Marion	56	Female	Yes	AZ	Yes	FL resident	06/14/20
58,046	Marion	54	Female	No		No	FL resident	06/14/20
58,047	Marion	27	Male	No		Unknown	FL resident	06/14/20
58,048	Marion	20	Female	No		No	FL resident	06/15/20
58,049	Marion	45	Female	Yes	NJ	Unknown	FL resident	06/15/20
58,050	Marion	60	Male	No		No	FL resident	06/15/20
58,051	Marion	22	Male	No		Unknown	FL resident	06/15/20
58,052	Marion	37	Female	No		Yes	FL resident	06/15/20
58,053	Marion	25	Male	No		Yes	FL resident	06/15/20
58,054	Marion	28	Male	No		Yes	FL resident	06/15/20
58,055	Marion	28	Female	No		Unknown	FL resident	06/15/20
58,056	Marion	19	Female	No		Yes	FL resident	06/16/20
58,057	Marion	60	Female	No		Yes	FL resident	06/16/20
58,058	Marion	22	Male	No		Unknown	FL resident	06/16/20
58,059	Marion	30	Male	Unknown		Unknown	FL resident	06/16/20
58,060	Marion	22	Female	No		Yes	FL resident	06/16/20
58,061	Marion	33	Male	Unknown		Unknown	FL resident	06/16/20
58,062	Marion	53	Male	No		Yes	FL resident	06/16/20
58,063	Marion	27	Male	No		Yes	FL resident	06/17/20
58,064	Marion	54	Male	No		Unknown	FL resident	06/17/20
58,065	Marion	82	Female	No		Unknown	FL resident	06/17/20
58,066	Marion	21	Female	No		Unknown	FL resident	06/18/20
58,067	Marion	57	Male	No		Yes	FL resident	06/18/20
58,068	Marion	4	Male	No		Unknown	FL resident	06/18/20
58,069	Marion	23	Male	No		Unknown	FL resident	06/18/20
58,070	Marion	22	Male	No		Unknown	FL resident	06/18/20
58,071	Marion	22	Female	No		Unknown	FL resident	06/18/20
58,072	Marion	31	Female	No		Unknown	FL resident	06/18/20
58,073	Marion	47	Male	No		Unknown	FL resident	06/18/20
58,074	Marion	34	Female	No		Unknown	FL resident	06/18/20
58,075	Marion	57	Male	No		Unknown	FL resident	06/18/20
58,076	Marion	58	Unknown	No		Unknown	FL resident	06/18/20
58,077	Marion	38	Female	Yes	NY	No	Non-FL resident	03/27/20

Coronavirus: line list of cases

Data verified as of Jun 18, 2020 at 10 AM

Data in this report are provisional and subject to change.

Case	County	Age	Gender	Travel related	Travel detail	Contact with a confirmed case	Jurisdiction	Date case counted
58,078	Marion	26	Female	Yes	NY	Unknown	Non-FL resident	04/03/20
58,079	Marion	53	Male	Yes	NH	No	Non-FL resident	04/04/20
58,080	Marion	29	Female	Yes	MI	Unknown	Non-FL resident	05/04/20
58,081	Marion	34	Female	Yes	NV	Yes	Non-FL resident	05/04/20
58,082	Martin	45	Female	Yes	BRAZIL; FL	Unknown	FL resident	03/19/20
58,083	Martin	75	Male	No		No	FL resident	03/22/20
58,084	Martin	69	Female	No		No	FL resident	03/23/20
58,085	Martin	57	Male	No		Unknown	FL resident	03/23/20
58,086	Martin	50	Male	Yes	FL; NC; NY; OH; VA	Yes	FL resident	03/25/20
58,087	Martin	47	Female	Unknown		Yes	FL resident	03/25/20
58,088	Martin	75	Male	Yes	AZ; FL; GA	Unknown	FL resident	03/25/20
58,089	Martin	80	Male	Yes	FL; MEXICO	No	FL resident	03/26/20
58,090	Martin	58	Female	No		Yes	FL resident	03/26/20
58,091	Martin	76	Male	Yes	FL; IN	Yes	FL resident	03/26/20
58,092	Martin	49	Male	Yes	DC; FL; IN	Yes	FL resident	03/26/20
58,093	Martin	44	Female	Yes	CO; FL	Yes	FL resident	03/26/20
58,094	Martin	32	Male	No		Yes	FL resident	03/26/20
58,095	Martin	48	Male	Yes	CA; CO; FL	Yes	FL resident	03/26/20
58,096	Martin	50	Female	No		Yes	FL resident	03/27/20
58,097	Martin	42	Male	Yes	CO; FL	Unknown	FL resident	03/27/20
58,098	Martin	72	Male	Yes	FL; LA	Yes	FL resident	03/27/20
58,099	Martin	62	Male	Yes	FL; NJ	No	FL resident	03/27/20
58,100	Martin	53	Male	Yes	CO; FL; NJ; PA	No	FL resident	03/27/20
58,101	Martin	55	Male	Yes	DC; LA; NY	Unknown	FL resident	03/27/20
58,102	Martin	67	Female	No		Yes	FL resident	03/27/20
58,103	Martin	71	Female	Yes	NY	Yes	FL resident	03/27/20
58,104	Martin	90	Male	No		Yes	FL resident	03/28/20
58,105	Martin	77	Male	Yes	FL; NJ	Yes	FL resident	03/28/20
58,106	Martin	26	Female	Yes	COLOMBIA; FL; NY; VA	No	FL resident	03/28/20
58,107	Martin	56	Male	Yes	UNITED ARAB EMIRATES	Yes	FL resident	03/28/20
58,108	Martin	78	Female	No		Yes	FL resident	03/30/20
58,109	Martin	54	Male	No		Yes	FL resident	03/30/20
58,110	Martin	59	Male	Yes	FL; NY	Unknown	FL resident	03/31/20
58,111	Martin	45	Female	No		Yes	FL resident	04/01/20
58,112	Martin	62	Female	Yes	FL; MA; NJ; NY	Yes	FL resident	04/01/20
58,113	Martin	61	Male	Yes	FL; NY	No	FL resident	04/01/20
58,114	Martin	62	Female	Yes	FL; ND	Yes	FL resident	04/02/20
58,115	Martin	42	Female	Yes	NICARAGUA	Unknown	FL resident	04/02/20
58,116	Martin	58	Female	Yes	AUSTRALIA; FL; SOUTH AMERICA	No	FL resident	04/02/20
58,117	Martin	69	Male	No		Unknown	FL resident	04/03/20
58,118	Martin	55	Male	No		Yes	FL resident	04/03/20
58,119	Martin	73	Male	No		Yes	FL resident	04/03/20
58,120	Martin	60	Male	Yes	FL; VA	Unknown	FL resident	04/03/20
58,121	Martin	45	Male	No		Yes	FL resident	04/03/20
58,122	Martin	75	Male	No		No	FL resident	04/03/20
58,123	Martin	76	Female	No		Yes	FL resident	04/03/20
58,124	Martin	78	Male	No		Yes	FL resident	04/03/20
58,125	Martin	84	Female	No		Yes	FL resident	04/03/20
58,126	Martin	70	Male	Yes	AL; FL; LA	No	FL resident	04/03/20
58,127	Martin	50	Female	No		Yes	FL resident	04/03/20
58,128	Martin	50	Female	No		No	FL resident	04/04/20
58,129	Martin	30	Female	No		Unknown	FL resident	04/04/20
58,130	Martin	63	Female	No		Yes	FL resident	04/04/20
58,131	Martin	62	Male	No		No	FL resident	04/04/20
58,132	Martin	66	Male	Yes	FL; TX	Yes	FL resident	04/04/20
58,133	Martin	73	Male	No		No	FL resident	04/04/20
58,134	Martin	55	Female	No		Yes	FL resident	04/04/20
58,135	Martin	33	Female	No		No	FL resident	04/04/20
58,136	Martin	83	Male	No		Yes	FL resident	04/04/20
58,137	Martin	64	Male	No		No	FL resident	04/04/20
58,138	Martin	73	Male	No		No	FL resident	04/04/20
58,139	Martin	28	Female	Yes	FL; UNITED KINGDOM	Yes	FL resident	04/04/20

Coronavirus: line list of cases

Data verified as of Jun 18, 2020 at 10 AM

Data in this report are provisional and subject to change.

Case	County	Age	Gender	Travel related	Travel detail	Contact with a confirmed case	Jurisdiction	Date case counted
58,140	Martin	22	Female	Yes	BAHAMAS; FL	Unknown	FL resident	04/04/20
58,141	Martin	82	Male	No		No	FL resident	04/04/20
58,142	Martin	22	Female	Yes	CANADA; FL	Yes	FL resident	04/04/20
58,143	Martin	32	Male	No		Yes	FL resident	04/04/20
58,144	Martin	72	Male	No		No	FL resident	04/05/20
58,145	Martin	64	Female	Yes	FL; NJ	No	FL resident	04/05/20
58,146	Martin	58	Male	Yes	CO; FL	No	FL resident	04/05/20
58,147	Martin	58	Male	Unknown		No	FL resident	04/05/20
58,148	Martin	58	Female	Yes	BRAZIL; FL; MI; NY; VA	Unknown	FL resident	04/05/20
58,149	Martin	43	Male	No		No	FL resident	04/05/20
58,150	Martin	75	Female	No		No	FL resident	04/05/20
58,151	Martin	67	Male	Yes	U.S. VIRGIN ISLANDS	Unknown	FL resident	04/05/20
58,152	Martin	56	Female	Yes	FL; UNITED ARAB EMIRATES	No	FL resident	04/05/20
58,153	Martin	72	Male	No		Yes	FL resident	04/05/20
58,154	Martin	76	Female	No		No	FL resident	04/05/20
58,155	Martin	60	Female	Yes	CT; ISRAEL; NJ; PORTUGAL	Unknown	FL resident	04/06/20
58,156	Martin	63	Male	Yes	COLOMBIA; FL; PERU	Unknown	FL resident	04/06/20
58,157	Martin	51	Male	Yes	FL; NY	Yes	FL resident	04/06/20
58,158	Martin	60	Female	Yes	COLOMBIA; FL; PERU	No	FL resident	04/06/20
58,159	Martin	51	Female	No		Yes	FL resident	04/06/20
58,160	Martin	60	Male	Yes	NY	Yes	FL resident	04/06/20
58,161	Martin	77	Male	No		No	FL resident	04/06/20
58,162	Martin	68	Male	No		No	FL resident	04/06/20
58,163	Martin	61	Male	Yes	BAHAMAS	Yes	FL resident	04/06/20
58,164	Martin	50	Male	No		Yes	FL resident	04/06/20
58,165	Martin	30	Male	No		No	FL resident	04/06/20
58,166	Martin	77	Male	No		Yes	FL resident	04/06/20
58,167	Martin	65	Female	No		No	FL resident	04/06/20
58,168	Martin	49	Male	No		No	FL resident	04/06/20
58,169	Martin	25	Female	Yes	NY	No	FL resident	04/06/20
58,170	Martin	27	Male	No		No	FL resident	04/06/20
58,171	Martin	30	Female	No		No	FL resident	04/06/20
58,172	Martin	19	Female	No		No	FL resident	04/06/20
58,173	Martin	70	Male	Yes	FL; UT	No	FL resident	04/07/20
58,174	Martin	60	Female	Yes	AL; FL; LA	Yes	FL resident	04/07/20
58,175	Martin	62	Female	No		No	FL resident	04/07/20
58,176	Martin	42	Female	No		No	FL resident	04/07/20
58,177	Martin	63	Female	No		Yes	FL resident	04/07/20
58,178	Martin	70	Male	No		No	FL resident	04/07/20
58,179	Martin	78	Male	No		No	FL resident	04/07/20
58,180	Martin	92	Female	No		Unknown	FL resident	04/07/20
58,181	Martin	55	Male	Yes	FL; IL; TN	Unknown	FL resident	04/07/20
58,182	Martin	61	Male	No		Unknown	FL resident	04/08/20
58,183	Martin	45	Female	No		No	FL resident	04/08/20
58,184	Martin	34	Male	No		No	FL resident	04/08/20
58,185	Martin	81	Female	No		No	FL resident	04/08/20
58,186	Martin	79	Female	No		No	FL resident	04/09/20
58,187	Martin	64	Male	No		Yes	FL resident	04/10/20
58,188	Martin	89	Male	No		Yes	FL resident	04/10/20
58,189	Martin	88	Male	No		Yes	FL resident	04/10/20
58,190	Martin	75	Female	No		Yes	FL resident	04/10/20
58,191	Martin	91	Female	No		Yes	FL resident	04/10/20
58,192	Martin	92	Male	No		Yes	FL resident	04/10/20
58,193	Martin	72	Female	No		Yes	FL resident	04/11/20
58,194	Martin	76	Male	No		No	FL resident	04/11/20
58,195	Martin	63	Female	No		No	FL resident	04/11/20
58,196	Martin	62	Male	No		No	FL resident	04/11/20
58,197	Martin	21	Female	Yes	DOMINICAN REPUBLIC; FL; SC	No	FL resident	04/12/20
58,198	Martin	57	Male	No		No	FL resident	04/12/20
58,199	Martin	77	Male	No		Unknown	FL resident	04/13/20
58,200	Martin	79	Female	Yes	NC; VA	Yes	FL resident	04/13/20
58,201	Martin	37	Male	No		Yes	FL resident	04/13/20

Coronavirus: line list of cases

Data verified as of Jun 18, 2020 at 10 AM

Data in this report are provisional and subject to change.

Case	County	Age	Gender	Travel related	Travel detail	Contact with a confirmed case	Jurisdiction	Date case counted
58,202	Martin	78	Male	No		No	FL resident	04/13/20
58,203	Martin	48	Female	No		Yes	FL resident	04/13/20
58,204	Martin	64	Female	Yes	FL; TX	Yes	FL resident	04/13/20
58,205	Martin	71	Male	Yes	CT; FL	Unknown	FL resident	04/14/20
58,206	Martin	52	Female	No		Yes	FL resident	04/14/20
58,207	Martin	38	Male	No		Unknown	FL resident	04/15/20
58,208	Martin	39	Male	Yes	CA; NY	Unknown	FL resident	04/15/20
58,209	Martin	39	Male	No		Yes	FL resident	04/15/20
58,210	Martin	24	Female	No		Yes	FL resident	04/15/20
58,211	Martin	49	Female	No		Yes	FL resident	04/16/20
58,212	Martin	67	Male	No		Unknown	FL resident	04/16/20
58,213	Martin	21	Male	No		Yes	FL resident	04/17/20
58,214	Martin	38	Female	No		Yes	FL resident	04/17/20
58,215	Martin	24	Male	No		Yes	FL resident	04/17/20
58,216	Martin	25	Male	No		Yes	FL resident	04/17/20
58,217	Martin	20	Female	No		Yes	FL resident	04/17/20
58,218	Martin	55	Male	No		Yes	FL resident	04/18/20
58,219	Martin	44	Male	No		Yes	FL resident	04/18/20
58,220	Martin	35	Male	No		Yes	FL resident	04/18/20
58,221	Martin	41	Male	No		Unknown	FL resident	04/18/20
58,222	Martin	44	Female	No		Yes	FL resident	04/19/20
58,223	Martin	35	Male	No		Yes	FL resident	04/19/20
58,224	Martin	49	Female	No		Yes	FL resident	04/19/20
58,225	Martin	37	Female	No		Yes	FL resident	04/20/20
58,226	Martin	71	Female	No		Yes	FL resident	04/20/20
58,227	Martin	34	Male	No		Yes	FL resident	04/20/20
58,228	Martin	35	Female	No		No	FL resident	04/21/20
58,229	Martin	3	Male	No		Yes	FL resident	04/21/20
58,230	Martin	48	Male	No		Yes	FL resident	04/21/20
58,231	Martin	52	Female	No		Yes	FL resident	04/21/20
58,232	Martin	8	Male	No		Yes	FL resident	04/21/20
58,233	Martin	79	Male	No		Unknown	FL resident	04/22/20
58,234	Martin	56	Female	Yes	FL; NY	Yes	FL resident	04/22/20
58,235	Martin	61	Female	No		Yes	FL resident	04/23/20
58,236	Martin	52	Female	No		Unknown	FL resident	04/23/20
58,237	Martin	34	Male	No		Yes	FL resident	04/23/20
58,238	Martin	31	Male	No		Yes	FL resident	04/23/20
58,239	Martin	31	Female	No		No	FL resident	04/23/20
58,240	Martin	53	Male	No		Yes	FL resident	04/23/20
58,241	Martin	21	Male	No		No	FL resident	04/25/20
58,242	Martin	39	Female	No		Unknown	FL resident	04/25/20
58,243	Martin	45	Female	No		Yes	FL resident	04/25/20
58,244	Martin	53	Male	No		Yes	FL resident	04/25/20
58,245	Martin	45	Male	No		Yes	FL resident	04/25/20
58,246	Martin	76	Male	No		Yes	FL resident	04/25/20
58,247	Martin	35	Male	No		Yes	FL resident	04/26/20
58,248	Martin	38	Male	No		No	FL resident	04/26/20
58,249	Martin	18	Male	No		Yes	FL resident	04/26/20
58,250	Martin	45	Female	No		Yes	FL resident	04/26/20
58,251	Martin	31	Male	No		Yes	FL resident	04/26/20
58,252	Martin	53	Male	No		Yes	FL resident	04/26/20
58,253	Martin	24	Female	No		Yes	FL resident	04/26/20
58,254	Martin	49	Female	No		Yes	FL resident	04/26/20
58,255	Martin	59	Male	Yes	FL; MN	No	FL resident	04/26/20
58,256	Martin	60	Male	No		Unknown	FL resident	04/27/20
58,257	Martin	33	Female	Yes	NY	Yes	FL resident	04/27/20
58,258	Martin	55	Male	Unknown		Unknown	FL resident	04/28/20
58,259	Martin	54	Male	No		Yes	FL resident	04/29/20
58,260	Martin	2	Female	No		No	FL resident	04/29/20
58,261	Martin	51	Female	No		Yes	FL resident	04/29/20
58,262	Martin	78	Male	No		No	FL resident	04/29/20
58,263	Martin	46	Female	No		No	FL resident	04/29/20

Coronavirus: line list of cases

Data verified as of Jun 18, 2020 at 10 AM

Data in this report are provisional and subject to change.

Case	County	Age	Gender	Travel related	Travel detail	Contact with a confirmed case	Jurisdiction	Date case counted
58,264	Martin	27	Male	No		No	FL resident	04/30/20
58,265	Martin	33	Male	No		Yes	FL resident	04/30/20
58,266	Martin	60	Female	No		Yes	FL resident	04/30/20
58,267	Martin	22	Female	No		Yes	FL resident	04/30/20
58,268	Martin	81	Male	No		Yes	FL resident	04/30/20
58,269	Martin	71	Female	No		No	FL resident	05/01/20
58,270	Martin	70	Male	No		Yes	FL resident	05/01/20
58,271	Martin	21	Male	No		No	FL resident	05/02/20
58,272	Martin	36	Female	No		Yes	FL resident	05/02/20
58,273	Martin	31	Female	No		Yes	FL resident	05/02/20
58,274	Martin	16	Male	No		Yes	FL resident	05/03/20
58,275	Martin	34	Female	No		Yes	FL resident	05/03/20
58,276	Martin	43	Female	No		Yes	FL resident	05/03/20
58,277	Martin	8	Male	No		Yes	FL resident	05/03/20
58,278	Martin	38	Female	No		No	FL resident	05/03/20
58,279	Martin	3	Female	No		Yes	FL resident	05/03/20
58,280	Martin	11	Female	No		Yes	FL resident	05/03/20
58,281	Martin	8	Female	No		Yes	FL resident	05/03/20
58,282	Martin	3	Female	No		Yes	FL resident	05/03/20
58,283	Martin	56	Female	No		Yes	FL resident	05/03/20
58,284	Martin	27	Female	No		Yes	FL resident	05/03/20
58,285	Martin	41	Female	No		No	FL resident	05/03/20
58,286	Martin	50	Male	Yes	FL; PA	Yes	FL resident	05/03/20
58,287	Martin	58	Male	No		Yes	FL resident	05/04/20
58,288	Martin	45	Male	Yes	TX	No	FL resident	05/04/20
58,289	Martin	33	Male	No		Yes	FL resident	05/04/20
58,290	Martin	89	Male	No		Yes	FL resident	05/04/20
58,291	Martin	24	Male	No		Unknown	FL resident	05/05/20
58,292	Martin	37	Male	No		No	FL resident	05/05/20
58,293	Martin	39	Female	No		Unknown	FL resident	05/05/20
58,294	Martin	26	Female	No		No	FL resident	05/05/20
58,295	Martin	21	Male	No		Yes	FL resident	05/05/20
58,296	Martin	38	Male	No		Yes	FL resident	05/05/20
58,297	Martin	42	Male	No		Unknown	FL resident	05/06/20
58,298	Martin	39	Male	No		Yes	FL resident	05/06/20
58,299	Martin	57	Female	No		Yes	FL resident	05/06/20
58,300	Martin	19	Female	No		Yes	FL resident	05/06/20
58,301	Martin	29	Female	Unknown		Yes	FL resident	05/06/20
58,302	Martin	38	Male	No		Yes	FL resident	05/06/20
58,303	Martin	49	Male	No		Yes	FL resident	05/06/20
58,304	Martin	71	Female	No		No	FL resident	05/06/20
58,305	Martin	18	Female	No		Yes	FL resident	05/07/20
58,306	Martin	56	Male	No		No	FL resident	05/07/20
58,307	Martin	6	Female	No		Unknown	FL resident	05/07/20
58,308	Martin	3	Male	No		Yes	FL resident	05/07/20
58,309	Martin	25	Male	No		Yes	FL resident	05/07/20
58,310	Martin	32	Male	No		Yes	FL resident	05/07/20
58,311	Martin	40	Male	No		Yes	FL resident	05/07/20
58,312	Martin	19	Female	No		Yes	FL resident	05/07/20
58,313	Martin	28	Female	No		No	FL resident	05/07/20
58,314	Martin	37	Female	No		No	FL resident	05/07/20
58,315	Martin	18	Male	No		Yes	FL resident	05/07/20
58,316	Martin	16	Male	No		Yes	FL resident	05/08/20
58,317	Martin	35	Male	No		Yes	FL resident	05/08/20
58,318	Martin	51	Female	No		No	FL resident	05/09/20
58,319	Martin	34	Female	No		Yes	FL resident	05/09/20
58,320	Martin	31	Female	No		Unknown	FL resident	05/09/20
58,321	Martin	19	Male	No		Yes	FL resident	05/09/20
58,322	Martin	24	Male	No		No	FL resident	05/09/20
58,323	Martin	52	Female	No		Yes	FL resident	05/09/20
58,324	Martin	62	Male	No		Yes	FL resident	05/09/20
58,325	Martin	40	Male	No		No	FL resident	05/09/20

Coronavirus: line list of cases

Data verified as of Jun 18, 2020 at 10 AM

Data in this report are provisional and subject to change.

Case	County	Age	Gender	Travel related	Travel detail	Contact with a confirmed case	Jurisdiction	Date case counted
58,326	Martin	28	Male	No		Unknown	FL resident	05/09/20
58,327	Martin	80	Male	No		Yes	FL resident	05/10/20
58,328	Martin	54	Male	No		Yes	FL resident	05/10/20
58,329	Martin	39	Male	No		Yes	FL resident	05/10/20
58,330	Martin	40	Female	No		Yes	FL resident	05/10/20
58,331	Martin	64	Female	No		Yes	FL resident	05/10/20
58,332	Martin	42	Female	No		Yes	FL resident	05/11/20
58,333	Martin	33	Male	No		No	FL resident	05/11/20
58,334	Martin	87	Female	No		No	FL resident	05/11/20
58,335	Martin	55	Female	No		No	FL resident	05/11/20
58,336	Martin	34	Male	No		Unknown	FL resident	05/11/20
58,337	Martin	38	Male	No		Yes	FL resident	05/11/20
58,338	Martin	56	Female	No		Yes	FL resident	05/11/20
58,339	Martin	29	Female	No		Yes	FL resident	05/11/20
58,340	Martin	21	Female	No		No	FL resident	05/12/20
58,341	Martin	28	Male	No		No	FL resident	05/12/20
58,342	Martin	56	Female	No		Yes	FL resident	05/12/20
58,343	Martin	19	Female	No		Yes	FL resident	05/12/20
58,344	Martin	23	Female	No		Yes	FL resident	05/12/20
58,345	Martin	50	Female	No		Yes	FL resident	05/12/20
58,346	Martin	49	Male	Unknown			FL resident	05/12/20
58,347	Martin	22	Male	Unknown		Unknown	FL resident	05/12/20
58,348	Martin	56	Female	No		Yes	FL resident	05/13/20
58,349	Martin	34	Male	No		Unknown	FL resident	05/13/20
58,350	Martin	53	Male	Yes	NY	No	FL resident	05/13/20
58,351	Martin	78	Female	No		Unknown	FL resident	05/13/20
58,352	Martin	89	Male	No		Unknown	FL resident	05/14/20
58,353	Martin	52	Female	No		Yes	FL resident	05/14/20
58,354	Martin	53	Male	No		Yes	FL resident	05/14/20
58,355	Martin	43	Female	No		No	FL resident	05/14/20
58,356	Martin	12	Female	No		Yes	FL resident	05/14/20
58,357	Martin	53	Male	No		Yes	FL resident	05/14/20
58,358	Martin	57	Female	No		Yes	FL resident	05/14/20
58,359	Martin	82	Male	No		Yes	FL resident	05/14/20
58,360	Martin	83	Female	No		Yes	FL resident	05/14/20
58,361	Martin	24	Male	No		Yes	FL resident	05/14/20
58,362	Martin	17	Male	No		Yes	FL resident	05/14/20
58,363	Martin	54	Male	No		No	FL resident	05/14/20
58,364	Martin	47	Female	No		No	FL resident	05/15/20
58,365	Martin	78	Female	No		Yes	FL resident	05/15/20
58,366	Martin	31	Female	No		Yes	FL resident	05/15/20
58,367	Martin	21	Female	No		Yes	FL resident	05/15/20
58,368	Martin	72	Male	Unknown			FL resident	05/16/20
58,369	Martin	64	Male	No		Yes	FL resident	05/16/20
58,370	Martin	27	Female	No		Yes	FL resident	05/16/20
58,371	Martin	49	Female	No		Unknown	FL resident	05/16/20
58,372	Martin	50	Male	Unknown		Yes	FL resident	05/16/20
58,373	Martin	7	Male	No		Yes	FL resident	05/16/20
58,374	Martin	69	Female	No		No	FL resident	05/16/20
58,375	Martin	0	Female	No		Unknown	FL resident	05/16/20
58,376	Martin	4	Female	No		Yes	FL resident	05/16/20
58,377	Martin	53	Female	No		No	FL resident	05/16/20
58,378	Martin	0	Female	No		Yes	FL resident	05/16/20
58,379	Martin	64	Female	No		Yes	FL resident	05/16/20
58,380	Martin	2	Male	No		Yes	FL resident	05/16/20
58,381	Martin	37	Male	No		No	FL resident	05/16/20
58,382	Martin	19	Female	No		Yes	FL resident	05/16/20
58,383	Martin	35	Female	No		Yes	FL resident	05/16/20
58,384	Martin	59	Male	No		No	FL resident	05/16/20
58,385	Martin	36	Female	No		Yes	FL resident	05/16/20
58,386	Martin	32	Male	No		Yes	FL resident	05/16/20
58,387	Martin	2	Female	No		Unknown	FL resident	05/16/20

Coronavirus: line list of cases

Data verified as of Jun 18, 2020 at 10 AM

Data in this report are provisional and subject to change.

Case	County	Age	Gender	Travel related	Travel detail	Contact with a confirmed case	Jurisdiction	Date case counted
58,388	Martin	36	Male	No		No	FL resident	05/16/20
58,389	Martin	25	Female	No		No	FL resident	05/16/20
58,390	Martin	42	Female	No		No	FL resident	05/16/20
58,391	Martin	63	Male	No		No	FL resident	05/16/20
58,392	Martin	44	Male	No		Yes	FL resident	05/16/20
58,393	Martin	25	Female	No		Yes	FL resident	05/17/20
58,394	Martin	20	Male	No		Yes	FL resident	05/17/20
58,395	Martin	27	Male	No		Yes	FL resident	05/17/20
58,396	Martin	30	Female	No		No	FL resident	05/17/20
58,397	Martin	30	Male	Unknown			FL resident	05/17/20
58,398	Martin	60	Female	No		No	FL resident	05/17/20
58,399	Martin	25	Male	No		Yes	FL resident	05/17/20
58,400	Martin	14	Male	No		No	FL resident	05/17/20
58,401	Martin	35	Female	No			FL resident	05/17/20
58,402	Martin	85	Male	No		Yes	FL resident	05/17/20
58,403	Martin	38	Male	No		Unknown	FL resident	05/18/20
58,404	Martin	34	Male	No		Unknown	FL resident	05/18/20
58,405	Martin	0	Female	No		Yes	FL resident	05/18/20
58,406	Martin	16	Male	No		Yes	FL resident	05/18/20
58,407	Martin	39	Male	No		Unknown	FL resident	05/18/20
58,408	Martin	48	Female	No		Yes	FL resident	05/18/20
58,409	Martin	18	Male	No		Yes	FL resident	05/18/20
58,410	Martin	21	Male	No		No	FL resident	05/18/20
58,411	Martin	14	Female	No		Yes	FL resident	05/18/20
58,412	Martin	35	Male	No		No	FL resident	05/18/20
58,413	Martin	14	Male	No		Yes	FL resident	05/18/20
58,414	Martin	23	Female	No		Yes	FL resident	05/18/20
58,415	Martin	47	Male	No		Yes	FL resident	05/18/20
58,416	Martin	6	Female	No		Yes	FL resident	05/18/20
58,417	Martin	69	Male	No		No	FL resident	05/18/20
58,418	Martin	4	Female	No		Yes	FL resident	05/18/20
58,419	Martin	59	Female	No		Yes	FL resident	05/18/20
58,420	Martin	16	Male	No		Yes	FL resident	05/18/20
58,421	Martin	8	Female	No		Yes	FL resident	05/18/20
58,422	Martin	33	Male	No		Yes	FL resident	05/18/20
58,423	Martin	18	Male	No		No	FL resident	05/18/20
58,424	Martin		Unknown	Unknown			FL resident	05/18/20
58,425	Martin	23	Male	No		Yes	FL resident	05/18/20
58,426	Martin	63	Male	No		Yes	FL resident	05/18/20
58,427	Martin	54	Female	No		Yes	FL resident	05/18/20
58,428	Martin	41	Female	No		Yes	FL resident	05/18/20
58,429	Martin	24	Male	No		Yes	FL resident	05/18/20
58,430	Martin	14	Male	No		Yes	FL resident	05/18/20
58,431	Martin	41	Female	No		Yes	FL resident	05/18/20
58,432	Martin	35	Female	No		Unknown	FL resident	05/18/20
58,433	Martin	89	Female	No		Yes	FL resident	05/18/20
58,434	Martin	18	Male	No		Yes	FL resident	05/18/20
58,435	Martin	39	Male	No		No	FL resident	05/18/20
58,436	Martin	38	Male	No		Yes	FL resident	05/18/20
58,437	Martin	1	Female	No		Yes	FL resident	05/18/20
58,438	Martin	56	Male	No		No	FL resident	05/18/20
58,439	Martin	48	Female	No		Yes	FL resident	05/18/20
58,440	Martin	25	Female	No		Yes	FL resident	05/18/20
58,441	Martin	39	Male	No		Yes	FL resident	05/18/20
58,442	Martin	47	Male	No		Yes	FL resident	05/18/20
58,443	Martin	61	Female	Unknown		Unknown	FL resident	05/18/20
58,444	Martin	19	Female	No		Yes	FL resident	05/18/20
58,445	Martin	68	Male	No		Unknown	FL resident	05/18/20
58,446	Martin	35	Female	No		Yes	FL resident	05/18/20
58,447	Martin	29	Female	No		Yes	FL resident	05/18/20
58,448	Martin	37	Male	No		Yes	FL resident	05/19/20
58,449	Martin	14	Male	No		Yes	FL resident	05/19/20

Coronavirus: line list of cases

Data verified as of Jun 18, 2020 at 10 AM

Data in this report are provisional and subject to change.

Case	County	Age	Gender	Travel related	Travel detail	Contact with a confirmed case	Jurisdiction	Date case counted
58,450	Martin	4	Male	No		Yes	FL resident	05/19/20
58,451	Martin	28	Male	No		No	FL resident	05/19/20
58,452	Martin	6	Female	No		Yes	FL resident	05/19/20
58,453	Martin	27	Male	No		Unknown	FL resident	05/19/20
58,454	Martin	27	Female	No		Yes	FL resident	05/19/20
58,455	Martin	4	Male	No		Yes	FL resident	05/19/20
58,456	Martin	31	Female	No		Yes	FL resident	05/19/20
58,457	Martin	4	Female	No		Yes	FL resident	05/19/20
58,458	Martin	45	Female	Unknown		Unknown	FL resident	05/19/20
58,459	Martin	39	Female	Unknown		Unknown	FL resident	05/19/20
58,460	Martin	5	Female	No		Yes	FL resident	05/19/20
58,461	Martin	38	Female	No		Unknown	FL resident	05/19/20
58,462	Martin	29	Female	No		Unknown	FL resident	05/19/20
58,463	Martin	23	Male	No		Yes	FL resident	05/19/20
58,464	Martin	8	Female	No		Yes	FL resident	05/19/20
58,465	Martin	23	Male	No		Unknown	FL resident	05/19/20
58,466	Martin	18	Male	No		Unknown	FL resident	05/19/20
58,467	Martin	8	Female	No		Yes	FL resident	05/19/20
58,468	Martin	32	Male	No		Unknown	FL resident	05/19/20
58,469	Martin	44	Male	No		Yes	FL resident	05/19/20
58,470	Martin	36	Female	No		Yes	FL resident	05/19/20
58,471	Martin	42	Male	No		Yes	FL resident	05/19/20
58,472	Martin	12	Female	No		Yes	FL resident	05/20/20
58,473	Martin	41	Female	No		Unknown	FL resident	05/20/20
58,474	Martin	4	Male	No		Yes	FL resident	05/20/20
58,475	Martin	48	Male	No		Yes	FL resident	05/20/20
58,476	Martin	11	Male	No		Yes	FL resident	05/20/20
58,477	Martin	3	Male	No		Yes	FL resident	05/20/20
58,478	Martin	28	Male	No		Yes	FL resident	05/20/20
58,479	Martin	32	Male	No		Yes	FL resident	05/20/20
58,480	Martin	50	Female	No		Yes	FL resident	05/20/20
58,481	Martin	40	Male	No		Unknown	FL resident	05/20/20
58,482	Martin	70	Male	No		Yes	FL resident	05/20/20
58,483	Martin	53	Male	No		Yes	FL resident	05/20/20
58,484	Martin	45	Male	No		Yes	FL resident	05/20/20
58,485	Martin	5	Male	No		Yes	FL resident	05/20/20
58,486	Martin	37	Male	No		Yes	FL resident	05/20/20
58,487	Martin	23	Female	No		Yes	FL resident	05/20/20
58,488	Martin	34	Female	No		No	FL resident	05/20/20
58,489	Martin	40	Male	No		No	FL resident	05/20/20
58,490	Martin	16	Male	No		Unknown	FL resident	05/20/20
58,491	Martin	15	Male	No		Yes	FL resident	05/20/20
58,492	Martin	19	Female	No		Yes	FL resident	05/20/20
58,493	Martin	44	Male	No		No	FL resident	05/20/20
58,494	Martin	36	Female	No		Unknown	FL resident	05/20/20
58,495	Martin	16	Female	No		Yes	FL resident	05/20/20
58,496	Martin	43	Female	Unknown			FL resident	05/20/20
58,497	Martin	30	Male	No		No	FL resident	05/20/20
58,498	Martin	49	Male	Unknown			FL resident	05/20/20
58,499	Martin	46	Female	No		Yes	FL resident	05/20/20
58,500	Martin	40	Male	No		Yes	FL resident	05/20/20
58,501	Martin	19	Female	No		Yes	FL resident	05/20/20
58,502	Martin	16	Female	No		Yes	FL resident	05/20/20
58,503	Martin	55	Male	No		Yes	FL resident	05/20/20
58,504	Martin	50	Female	No		No	FL resident	05/20/20
58,505	Martin	37	Female	No		Yes	FL resident	05/20/20
58,506	Martin	45	Male	Unknown		No	FL resident	05/20/20
58,507	Martin	20	Male	No		Yes	FL resident	05/20/20
58,508	Martin	30	Male	No		No	FL resident	05/20/20
58,509	Martin	26	Female	No		Yes	FL resident	05/20/20
58,510	Martin	45	Female	No		Yes	FL resident	05/20/20
58,511	Martin	32	Female	No		No	FL resident	05/20/20

Coronavirus: line list of cases

Data verified as of Jun 18, 2020 at 10 AM

Data in this report are provisional and subject to change.

Case	County	Age	Gender	Travel related	Travel detail	Contact with a confirmed case	Jurisdiction	Date case counted
58,512	Martin	77	Female	No		Yes	FL resident	05/20/20
58,513	Martin	16	Female	No		Yes	FL resident	05/20/20
58,514	Martin	39	Female	No		Yes	FL resident	05/20/20
58,515	Martin	42	Female	No		No	FL resident	05/20/20
58,516	Martin	22	Female	No		Yes	FL resident	05/20/20
58,517	Martin	51	Male	No		Yes	FL resident	05/20/20
58,518	Martin	65	Male	No		Yes	FL resident	05/20/20
58,519	Martin	19	Male	No		No	FL resident	05/20/20
58,520	Martin	52	Female	No		Yes	FL resident	05/20/20
58,521	Martin	71	Female	No		Yes	FL resident	05/20/20
58,522	Martin	61	Female	No		Yes	FL resident	05/20/20
58,523	Martin	82	Female	No		Yes	FL resident	05/20/20
58,524	Martin	18	Female	No		Yes	FL resident	05/20/20
58,525	Martin	72	Female	No		Yes	FL resident	05/20/20
58,526	Martin	52	Female	No		Yes	FL resident	05/20/20
58,527	Martin	41	Male	No		No	FL resident	05/20/20
58,528	Martin	20	Male	No		No	FL resident	05/20/20
58,529	Martin	54	Unknown	Unknown			FL resident	05/20/20
58,530	Martin	40	Male	No		Yes	FL resident	05/20/20
58,531	Martin	38	Male	No		Unknown	FL resident	05/20/20
58,532	Martin	72	Male	No		Yes	FL resident	05/20/20
58,533	Martin	28	Female	No		No	FL resident	05/21/20
58,534	Martin	56	Male	No		Unknown	FL resident	05/21/20
58,535	Martin	36	Female	Unknown		No	FL resident	05/21/20
58,536	Martin	37	Male	Unknown			FL resident	05/21/20
58,537	Martin	61	Male	No		No	FL resident	05/21/20
58,538	Martin	3	Female	No		Yes	FL resident	05/21/20
58,539	Martin	46	Female	No		Yes	FL resident	05/21/20
58,540	Martin	3	Male	No		Yes	FL resident	05/21/20
58,541	Martin	15	Male	No		Yes	FL resident	05/21/20
58,542	Martin	12	Female	No		Yes	FL resident	05/21/20
58,543	Martin	50	Male	No		Yes	FL resident	05/21/20
58,544	Martin	18	Male	No		Yes	FL resident	05/21/20
58,545	Martin	50	Male	No		No	FL resident	05/21/20
58,546	Martin	50	Female	No		Unknown	FL resident	05/22/20
58,547	Martin	60	Female	No		Yes	FL resident	05/22/20
58,548	Martin	37	Male	No		Yes	FL resident	05/22/20
58,549	Martin	24	Female	No		Yes	FL resident	05/22/20
58,550	Martin	52	Female	No		Yes	FL resident	05/22/20
58,551	Martin	48	Male	Unknown			FL resident	05/22/20
58,552	Martin	87	Male	No		Yes	FL resident	05/23/20
58,553	Martin	88	Male	No		Yes	FL resident	05/23/20
58,554	Martin	17	Male	No		Unknown	FL resident	05/23/20
58,555	Martin	23	Female	No		Yes	FL resident	05/23/20
58,556	Martin	73	Male	No		No	FL resident	05/23/20
58,557	Martin	17	Male	No		Yes	FL resident	05/23/20
58,558	Martin	50	Male	No		No	FL resident	05/23/20
58,559	Martin	10	Female	No		Yes	FL resident	05/23/20
58,560	Martin	48	Male	No		Unknown	FL resident	05/23/20
58,561	Martin	0	Male	No		No	FL resident	05/24/20
58,562	Martin	0	Male	No		No	FL resident	05/24/20
58,563	Martin	26	Female	No		Yes	FL resident	05/24/20
58,564	Martin	19	Male	No		Yes	FL resident	05/24/20
58,565	Martin	27	Female	No		Yes	FL resident	05/24/20
58,566	Martin	22	Male	Unknown		Yes	FL resident	05/24/20
58,567	Martin	55	Female	No		Yes	FL resident	05/24/20
58,568	Martin	18	Male	No		Yes	FL resident	05/24/20
58,569	Martin	24	Female	No		Yes	FL resident	05/24/20
58,570	Martin	21	Male	No		No	FL resident	05/24/20
58,571	Martin	54	Male	No		Yes	FL resident	05/24/20
58,572	Martin	48	Male	No		No	FL resident	05/24/20
58,573	Martin	21	Male	No		Yes	FL resident	05/24/20

Coronavirus: line list of cases

Data verified as of Jun 18, 2020 at 10 AM

Data in this report are provisional and subject to change.

Case	County	Age	Gender	Travel related	Travel detail	Contact with a confirmed case	Jurisdiction	Date case counted
58,574	Martin	51	Male	No		Yes	FL resident	05/24/20
58,575	Martin	46	Female	No		Yes	FL resident	05/24/20
58,576	Martin	42	Female	No		Yes	FL resident	05/25/20
58,577	Martin	21	Female	No		Yes	FL resident	05/25/20
58,578	Martin	50	Male	No		No	FL resident	05/25/20
58,579	Martin	54	Female	No		Yes	FL resident	05/25/20
58,580	Martin	33	Male	No		Yes	FL resident	05/25/20
58,581	Martin	25	Male	Unknown		Yes	FL resident	05/25/20
58,582	Martin	20	Female	No		Yes	FL resident	05/25/20
58,583	Martin	40	Female	No		Yes	FL resident	05/25/20
58,584	Martin	45	Female	No		Yes	FL resident	05/25/20
58,585	Martin	45	Female	No		Yes	FL resident	05/25/20
58,586	Martin	49	Female	No		Yes	FL resident	05/25/20
58,587	Martin	24	Female	No		Yes	FL resident	05/25/20
58,588	Martin	17	Male	No		Yes	FL resident	05/25/20
58,589	Martin	41	Female	No		Yes	FL resident	05/25/20
58,590	Martin	31	Male	No		Yes	FL resident	05/25/20
58,591	Martin	33	Female	No		Yes	FL resident	05/25/20
58,592	Martin	60	Female	No		Yes	FL resident	05/25/20
58,593	Martin	37	Female	No		Yes	FL resident	05/25/20
58,594	Martin	68	Female	No		Yes	FL resident	05/25/20
58,595	Martin	35	Female	No		No	FL resident	05/26/20
58,596	Martin	35	Female	No		No	FL resident	05/26/20
58,597	Martin	24	Female	No		Yes	FL resident	05/26/20
58,598	Martin	37	Male	No		No	FL resident	05/26/20
58,599	Martin	37	Female	No		Yes	FL resident	05/26/20
58,600	Martin	40	Male	No		Yes	FL resident	05/26/20
58,601	Martin	35	Male	No		Yes	FL resident	05/26/20
58,602	Martin	40	Female	Unknown		Unknown	FL resident	05/26/20
58,603	Martin	32	Female	No		No	FL resident	05/26/20
58,604	Martin	25	Female	Unknown		Unknown	FL resident	05/26/20
58,605	Martin	39	Female	No		Yes	FL resident	05/26/20
58,606	Martin	50	Male	No		Yes	FL resident	05/26/20
58,607	Martin	40	Male	No		Yes	FL resident	05/26/20
58,608	Martin	74	Male	No		No	FL resident	05/26/20
58,609	Martin	39	Male	No		Unknown	FL resident	05/26/20
58,610	Martin	75	Female	No		No	FL resident	05/26/20
58,611	Martin	73	Male	No		Yes	FL resident	05/26/20
58,612	Martin	45	Female	No		Unknown	FL resident	05/26/20
58,613	Martin	56	Female	No		Yes	FL resident	05/26/20
58,614	Martin	53	Female	No		Yes	FL resident	05/26/20
58,615	Martin	30	Female	No		Yes	FL resident	05/27/20
58,616	Martin	24	Male	Unknown			FL resident	05/27/20
58,617	Martin	35	Female	Unknown			FL resident	05/27/20
58,618	Martin	51	Female	No		No	FL resident	05/27/20
58,619	Martin	17	Female	No		Yes	FL resident	05/27/20
58,620	Martin	61	Male	No		Yes	FL resident	05/27/20
58,621	Martin	40	Female	No		Yes	FL resident	05/27/20
58,622	Martin	88	Male	No		Yes	FL resident	05/28/20
58,623	Martin	39	Female	No		Yes	FL resident	05/28/20
58,624	Martin	43	Female	No		Yes	FL resident	05/28/20
58,625	Martin	35	Male	No		No	FL resident	05/28/20
58,626	Martin	41	Male	No		Yes	FL resident	05/28/20
58,627	Martin	24	Male	Unknown		Yes	FL resident	05/28/20
58,628	Martin	47	Male	No		No	FL resident	05/28/20
58,629	Martin	50	Male	No		Yes	FL resident	05/28/20
58,630	Martin	36	Male	Unknown			FL resident	05/28/20
58,631	Martin	47	Female	Unknown			FL resident	05/28/20
58,632	Martin	40	Male	Unknown			FL resident	05/28/20
58,633	Martin	39	Male	No		No	FL resident	05/28/20
58,634	Martin	42	Male	No		Yes	FL resident	05/28/20
58,635	Martin	6	Male	No		Yes	FL resident	05/28/20

Coronavirus: line list of cases

Data verified as of Jun 18, 2020 at 10 AM

Data in this report are provisional and subject to change.

Case	County	Age	Gender	Travel related	Travel detail	Contact with a confirmed case	Jurisdiction	Date case counted
58,636	Martin	31	Female	No		Yes	FL resident	05/28/20
58,637	Martin	45	Female	No		Yes	FL resident	05/28/20
58,638	Martin	35	Male	No		Yes	FL resident	05/28/20
58,639	Martin	28	Female	No		No	FL resident	05/28/20
58,640	Martin	17	Female	No		Yes	FL resident	05/28/20
58,641	Martin	22	Female	No		Yes	FL resident	05/28/20
58,642	Martin	65	Male	No		Yes	FL resident	05/28/20
58,643	Martin	35	Female	No		Yes	FL resident	05/28/20
58,644	Martin	4	Female	No		Yes	FL resident	05/28/20
58,645	Martin	12	Male	No		No	FL resident	05/28/20
58,646	Martin	34	Female	No		Yes	FL resident	05/28/20
58,647	Martin	36	Male	No		Yes	FL resident	05/28/20
58,648	Martin	46	Female	No		Yes	FL resident	05/28/20
58,649	Martin	24	Female	No		Yes	FL resident	05/28/20
58,650	Martin	61	Female	No		Yes	FL resident	05/28/20
58,651	Martin	73	Male	Yes	FL; NY	Unknown	FL resident	05/28/20
58,652	Martin	57	Female	No		Yes	FL resident	05/28/20
58,653	Martin	68	Female	No		No	FL resident	05/28/20
58,654	Martin	50	Female	No		Unknown	FL resident	05/28/20
58,655	Martin	63	Female	No		Yes	FL resident	05/28/20
58,656	Martin	33	Female	No		Unknown	FL resident	05/28/20
58,657	Martin	17	Male	No		Yes	FL resident	05/28/20
58,658	Martin	49	Male	No		No	FL resident	05/28/20
58,659	Martin	29	Female	No		Yes	FL resident	05/28/20
58,660	Martin	35	Male	No		Yes	FL resident	05/28/20
58,661	Martin	33	Male	No		Unknown	FL resident	05/28/20
58,662	Martin	39	Female	No		Yes	FL resident	05/28/20
58,663	Martin	48	Male	No		Yes	FL resident	05/28/20
58,664	Martin	87	Male	No		Yes	FL resident	05/28/20
58,665	Martin	32	Female	No		No	FL resident	05/28/20
58,666	Martin	40	Male	No		Yes	FL resident	05/28/20
58,667	Martin	24	Male	Yes	FL; MEXICO	No	FL resident	05/29/20
58,668	Martin	50	Female	No		Yes	FL resident	05/29/20
58,669	Martin	28	Male	No		Yes	FL resident	05/29/20
58,670	Martin	25	Male	Yes	FL; MEXICO	No	FL resident	05/29/20
58,671	Martin	37	Male	No		No	FL resident	05/29/20
58,672	Martin	40	Female	No		No	FL resident	05/29/20
58,673	Martin	18	Male	No		No	FL resident	05/29/20
58,674	Martin	29	Male	No		No	FL resident	05/29/20
58,675	Martin	47	Female	Unknown		Unknown	FL resident	05/29/20
58,676	Martin	62	Male	No		No	FL resident	05/29/20
58,677	Martin	36	Male	No		Yes	FL resident	05/29/20
58,678	Martin	55	Female	No		No	FL resident	05/29/20
58,679	Martin	31	Male	Unknown		No	FL resident	05/29/20
58,680	Martin	58	Male	No		Yes	FL resident	05/29/20
58,681	Martin	29	Male	No		No	FL resident	05/29/20
58,682	Martin	41	Female	No		Yes	FL resident	05/29/20
58,683	Martin	31	Female	No		No	FL resident	05/29/20
58,684	Martin	6	Female	No		Yes	FL resident	05/29/20
58,685	Martin	48	Male	Unknown		No	FL resident	05/29/20
58,686	Martin	18	Male	No		Yes	FL resident	05/29/20
58,687	Martin	34	Male	No		Yes	FL resident	05/29/20
58,688	Martin	9	Male	No		Yes	FL resident	05/29/20
58,689	Martin	23	Female	No		Yes	FL resident	05/29/20
58,690	Martin	39	Male	Unknown		Unknown	FL resident	05/30/20
58,691	Martin	63	Male	No		No	FL resident	05/30/20
58,692	Martin	56	Female	No		Yes	FL resident	05/30/20
58,693	Martin	37	Female	No		Yes	FL resident	05/30/20
58,694	Martin	15	Female	No		Yes	FL resident	05/30/20
58,695	Martin	52	Male	No		No	FL resident	05/30/20
58,696	Martin	28	Female	No		Yes	FL resident	05/30/20
58,697	Martin	2	Female	No		No	FL resident	05/30/20

Coronavirus: line list of cases

Data verified as of Jun 18, 2020 at 10 AM

Data in this report are provisional and subject to change.

Case	County	Age	Gender	Travel related	Travel detail	Contact with a confirmed case	Jurisdiction	Date case counted
58,698	Martin	45	Male	No		Yes	FL resident	05/30/20
58,699	Martin	48	Male	No		Yes	FL resident	05/30/20
58,700	Martin	28	Male	No		No	FL resident	05/30/20
58,701	Martin	61	Male	No		No	FL resident	05/30/20
58,702	Martin	62	Female	No		Yes	FL resident	05/30/20
58,703	Martin	69	Male	No		No	FL resident	05/30/20
58,704	Martin	20	Male	No		Yes	FL resident	05/30/20
58,705	Martin	36	Male	No		Yes	FL resident	05/30/20
58,706	Martin	53	Male	No		No	FL resident	05/30/20
58,707	Martin	23	Male	No		Yes	FL resident	05/30/20
58,708	Martin	61	Female	No		Yes	FL resident	05/30/20
58,709	Martin	44	Male	No		No	FL resident	05/30/20
58,710	Martin	38	Male	Unknown		Yes	FL resident	05/30/20
58,711	Martin	43	Male	No		No	FL resident	05/30/20
58,712	Martin	57	Female	No		Yes	FL resident	05/30/20
58,713	Martin	36	Female	No		Unknown	FL resident	05/30/20
58,714	Martin	61	Female	No		Unknown	FL resident	05/30/20
58,715	Martin	50	Male	No		Unknown	FL resident	05/30/20
58,716	Martin	46	Female	No		Yes	FL resident	05/30/20
58,717	Martin	44	Female	No		Yes	FL resident	05/31/20
58,718	Martin	57	Male	No		Yes	FL resident	05/31/20
58,719	Martin	57	Female	No		Unknown	FL resident	06/01/20
58,720	Martin	57	Female	No		No	FL resident	06/01/20
58,721	Martin	45	Male	No		Unknown	FL resident	06/01/20
58,722	Martin	54	Female	No		Yes	FL resident	06/01/20
58,723	Martin	14	Female	No		Yes	FL resident	06/01/20
58,724	Martin	40	Male	No		No	FL resident	06/01/20
58,725	Martin	40	Male	No		Yes	FL resident	06/01/20
58,726	Martin	22	Female	No		Yes	FL resident	06/01/20
58,727	Martin	20	Male	No		Yes	FL resident	06/01/20
58,728	Martin	44	Unknown	Unknown		Yes	FL resident	06/01/20
58,729	Martin	28	Male	No		Yes	FL resident	06/01/20
58,730	Martin	14	Male	Unknown		Unknown	FL resident	06/01/20
58,731	Martin	43	Female	No		No	FL resident	06/01/20
58,732	Martin	34	Female	No		Yes	FL resident	06/01/20
58,733	Martin	38	Male	Unknown		Yes	FL resident	06/01/20
58,734	Martin	36	Female	No		Yes	FL resident	06/01/20
58,735	Martin	62	Female	No		Unknown	FL resident	06/01/20
58,736	Martin	46	Male	No		Yes	FL resident	06/01/20
58,737	Martin	50	Female	No		Yes	FL resident	06/01/20
58,738	Martin	50	Female	No		Yes	FL resident	06/01/20
58,739	Martin	46	Female	No		Yes	FL resident	06/01/20
58,740	Martin	11	Female	No		Yes	FL resident	06/01/20
58,741	Martin	20	Male	No		Yes	FL resident	06/01/20
58,742	Martin	55	Male	No		No	FL resident	06/01/20
58,743	Martin	54	Female	No		Unknown	FL resident	06/01/20
58,744	Martin	30	Male	No		Unknown	FL resident	06/01/20
58,745	Martin	89	Female	No		Yes	FL resident	06/02/20
58,746	Martin	31	Male	No		No	FL resident	06/02/20
58,747	Martin	28	Male	No		Yes	FL resident	06/02/20
58,748	Martin	28	Female	No		Yes	FL resident	06/02/20
58,749	Martin	23	Male	Unknown		Unknown	FL resident	06/02/20
58,750	Martin	23	Male	No		Yes	FL resident	06/02/20
58,751	Martin	60	Female	No		Unknown	FL resident	06/02/20
58,752	Martin	29	Female	Unknown		Yes	FL resident	06/02/20
58,753	Martin	16	Female	No		Unknown	FL resident	06/02/20
58,754	Martin	44	Male	No		No	FL resident	06/02/20
58,755	Martin	48	Male	No		No	FL resident	06/02/20
58,756	Martin	37	Male	No		Yes	FL resident	06/02/20
58,757	Martin	39	Female	No		Yes	FL resident	06/02/20
58,758	Martin	14	Male	No		Yes	FL resident	06/02/20
58,759	Martin	9	Male	No		Yes	FL resident	06/02/20

Coronavirus: line list of cases

Data verified as of Jun 18, 2020 at 10 AM

Data in this report are provisional and subject to change.

Case	County	Age	Gender	Travel related	Travel detail	Contact with a confirmed case	Jurisdiction	Date case counted
58,760	Martin	7	Female	Unknown		Yes	FL resident	06/02/20
58,761	Martin	44	Female	Unknown		Yes	FL resident	06/02/20
58,762	Martin	32	Male	Unknown			FL resident	06/02/20
58,763	Martin	40	Female	Unknown			FL resident	06/02/20
58,764	Martin	41	Female	No		Yes	FL resident	06/02/20
58,765	Martin	40	Female	No		Yes	FL resident	06/02/20
58,766	Martin	15	Male	No		Yes	FL resident	06/02/20
58,767	Martin	28	Female	Unknown		Unknown	FL resident	06/02/20
58,768	Martin	33	Male	Unknown			FL resident	06/02/20
58,769	Martin	34	Female	Unknown		Yes	FL resident	06/02/20
58,770	Martin	30	Female	Unknown		Yes	FL resident	06/02/20
58,771	Martin	69	Male	No		Yes	FL resident	06/02/20
58,772	Martin	38	Male	No		Yes	FL resident	06/02/20
58,773	Martin	18	Male	No		Yes	FL resident	06/02/20
58,774	Martin	5	Male	Yes	AK	Yes	FL resident	06/02/20
58,775	Martin	61	Female	No		Yes	FL resident	06/02/20
58,776	Martin	4	Female	No		Yes	FL resident	06/02/20
58,777	Martin	63	Male	No		Unknown	FL resident	06/02/20
58,778	Martin	34	Female	No		Yes	FL resident	06/02/20
58,779	Martin	14	Male	No		Yes	FL resident	06/02/20
58,780	Martin	34	Male	No		Yes	FL resident	06/02/20
58,781	Martin	11	Male	No		Yes	FL resident	06/02/20
58,782	Martin	49	Female	No		Yes	FL resident	06/02/20
58,783	Martin	36	Male	No		Yes	FL resident	06/02/20
58,784	Martin	24	Male	No		Unknown	FL resident	06/02/20
58,785	Martin	25	Female	No		Yes	FL resident	06/02/20
58,786	Martin	13	Female	No		Yes	FL resident	06/02/20
58,787	Martin	37	Female	No		Yes	FL resident	06/02/20
58,788	Martin	63	Male	No		No	FL resident	06/02/20
58,789	Martin	19	Female	No		No	FL resident	06/02/20
58,790	Martin	32	Male	Unknown		Yes	FL resident	06/02/20
58,791	Martin	20	Female	No		Yes	FL resident	06/02/20
58,792	Martin	13	Female	No		Yes	FL resident	06/02/20
58,793	Martin	0	Male	No		Yes	FL resident	06/02/20
58,794	Martin	57	Male	Unknown		No	FL resident	06/02/20
58,795	Martin	20	Female	No		Yes	FL resident	06/02/20
58,796	Martin	41	Male	Unknown		Yes	FL resident	06/02/20
58,797	Martin	29	Female	Unknown			FL resident	06/02/20
58,798	Martin	69	Female	No		Unknown	FL resident	06/03/20
58,799	Martin	38	Male	No		Yes	FL resident	06/03/20
58,800	Martin	27	Male	No		No	FL resident	06/03/20
58,801	Martin	57	Male	No		Unknown	FL resident	06/03/20
58,802	Martin	39	Male	No		Yes	FL resident	06/03/20
58,803	Martin	35	Male	No		Unknown	FL resident	06/03/20
58,804	Martin	0	Male	No		Yes	FL resident	06/03/20
58,805	Martin	21	Female	Unknown		Yes	FL resident	06/03/20
58,806	Martin	14	Male	No		No	FL resident	06/03/20
58,807	Martin	37	Male	No		Yes	FL resident	06/03/20
58,808	Martin	13	Female	No		Yes	FL resident	06/03/20
58,809	Martin	31	Female	Unknown		Yes	FL resident	06/03/20
58,810	Martin	25	Male	Unknown		Unknown	FL resident	06/03/20
58,811	Martin	62	Male	No		Yes	FL resident	06/03/20
58,812	Martin	27	Male	No		Unknown	FL resident	06/03/20
58,813	Martin	1	Male	No		Yes	FL resident	06/03/20
58,814	Martin	15	Male	No		Yes	FL resident	06/03/20
58,815	Martin	36	Female	No		Yes	FL resident	06/03/20
58,816	Martin	19	Female	No		Yes	FL resident	06/03/20
58,817	Martin	3	Male	No		Yes	FL resident	06/03/20
58,818	Martin	75	Female	No		No	FL resident	06/03/20
58,819	Martin	24	Female	Unknown		Yes	FL resident	06/03/20
58,820	Martin	27	Male	No		No	FL resident	06/03/20
58,821	Martin	70	Male	No		Yes	FL resident	06/03/20

Coronavirus: line list of cases

Data verified as of Jun 18, 2020 at 10 AM

Data in this report are provisional and subject to change.

Case	County	Age	Gender	Travel related	Travel detail	Contact with a confirmed case	Jurisdiction	Date case counted
58,822	Martin	48	Female	No		Yes	FL resident	06/03/20
58,823	Martin	60	Female	No		No	FL resident	06/03/20
58,824	Martin	22	Male	No		Yes	FL resident	06/03/20
58,825	Martin	57	Male	No		Unknown	FL resident	06/03/20
58,826	Martin	5	Male	No		No	FL resident	06/03/20
58,827	Martin	46	Male	No		Yes	FL resident	06/03/20
58,828	Martin	24	Male	No		Unknown	FL resident	06/03/20
58,829	Martin	72	Female	No		No	FL resident	06/03/20
58,830	Martin	28	Male	No		Yes	FL resident	06/03/20
58,831	Martin	9	Female	No		Yes	FL resident	06/03/20
58,832	Martin	26	Male	No		No	FL resident	06/03/20
58,833	Martin	53	Male	No		Unknown	FL resident	06/03/20
58,834	Martin	51	Female	No		Yes	FL resident	06/04/20
58,835	Martin	38	Female	No		Yes	FL resident	06/04/20
58,836	Martin	23	Male	No		Yes	FL resident	06/04/20
58,837	Martin	24	Male	No		Unknown	FL resident	06/04/20
58,838	Martin	10	Male	Unknown		Yes	FL resident	06/04/20
58,839	Martin	47	Female	No		Yes	FL resident	06/04/20
58,840	Martin	9	Female	Unknown			FL resident	06/04/20
58,841	Martin	29	Male	Unknown			FL resident	06/04/20
58,842	Martin	33	Male	No		No	FL resident	06/04/20
58,843	Martin	17	Female	No		Yes	FL resident	06/04/20
58,844	Martin	38	Male	No		Yes	FL resident	06/04/20
58,845	Martin	42	Female	No		Yes	FL resident	06/04/20
58,846	Martin	56	Male	No		No	FL resident	06/04/20
58,847	Martin	43	Female	Unknown		Unknown	FL resident	06/04/20
58,848	Martin	40	Female	No		No	FL resident	06/04/20
58,849	Martin	47	Female	Unknown		Yes	FL resident	06/04/20
58,850	Martin	37	Female	No		Yes	FL resident	06/04/20
58,851	Martin	32	Male	No		Yes	FL resident	06/04/20
58,852	Martin	51	Male	No		Yes	FL resident	06/04/20
58,853	Martin	31	Male	Unknown		Unknown	FL resident	06/04/20
58,854	Martin	25	Male	No		Yes	FL resident	06/04/20
58,855	Martin	41	Female	No		No	FL resident	06/04/20
58,856	Martin	18	Male	No		Yes	FL resident	06/04/20
58,857	Martin	49	Male	No		Yes	FL resident	06/04/20
58,858	Martin	36	Female	No		Yes	FL resident	06/04/20
58,859	Martin	24	Male	No		Unknown	FL resident	06/04/20
58,860	Martin	37	Female	No		No	FL resident	06/04/20
58,861	Martin	47	Unknown	Unknown		No	FL resident	06/04/20
58,862	Martin	51	Male	No		Yes	FL resident	06/04/20
58,863	Martin	44	Female	No		Yes	FL resident	06/04/20
58,864	Martin	86	Male	No		Unknown	FL resident	06/04/20
58,865	Martin	55	Male	No		No	FL resident	06/04/20
58,866	Martin	24	Female	No		Unknown	FL resident	06/04/20
58,867	Martin	38	Male	No		Unknown	FL resident	06/04/20
58,868	Martin	19	Unknown	No			FL resident	06/04/20
58,869	Martin	44	Female	No		Yes	FL resident	06/04/20
58,870	Martin	20	Male	No		Yes	FL resident	06/04/20
58,871	Martin	44	Female	No		Yes	FL resident	06/04/20
58,872	Martin	68	Male	No		Unknown	FL resident	06/05/20
58,873	Martin	73	Female	No		No	FL resident	06/05/20
58,874	Martin	39	Male	No		Yes	FL resident	06/05/20
58,875	Martin	56	Male	No		Yes	FL resident	06/05/20
58,876	Martin	51	Male	No		Yes	FL resident	06/05/20
58,877	Martin	27	Female	No		No	FL resident	06/05/20
58,878	Martin	50	Female	No		Yes	FL resident	06/05/20
58,879	Martin	3	Female	No		Yes	FL resident	06/05/20
58,880	Martin	4	Female	No		Yes	FL resident	06/05/20
58,881	Martin	32	Male	Unknown			FL resident	06/05/20
58,882	Martin	28	Male	No		Unknown	FL resident	06/05/20
58,883	Martin	27	Male	No			FL resident	06/05/20

Coronavirus: line list of cases

Data verified as of Jun 18, 2020 at 10 AM

Data in this report are provisional and subject to change.

Case	County	Age	Gender	Travel related	Travel detail	Contact with a confirmed case	Jurisdiction	Date case counted
58,884	Martin	38	Male	No		Yes	FL resident	06/05/20
58,885	Martin	39	Male	Unknown			FL resident	06/05/20
58,886	Martin	1	Female	No		Yes	FL resident	06/05/20
58,887	Martin	24	Male	No		Unknown	FL resident	06/05/20
58,888	Martin	5	Female	No		Yes	FL resident	06/05/20
58,889	Martin	46	Male	No		No	FL resident	06/05/20
58,890	Martin	18	Female	No		Yes	FL resident	06/05/20
58,891	Martin	48	Male	No		Yes	FL resident	06/05/20
58,892	Martin	0	Male	No		No	FL resident	06/05/20
58,893	Martin	33	Female	No		Yes	FL resident	06/05/20
58,894	Martin	32	Male	No		Yes	FL resident	06/05/20
58,895	Martin	6	Male	No		Yes	FL resident	06/05/20
58,896	Martin	7	Female	No		Yes	FL resident	06/05/20
58,897	Martin	28	Female	No		Yes	FL resident	06/05/20
58,898	Martin	24	Female	No		Yes	FL resident	06/05/20
58,899	Martin	18	Female	No		Unknown	FL resident	06/05/20
58,900	Martin	45	Male	No		No	FL resident	06/05/20
58,901	Martin	40	Male	No		Yes	FL resident	06/05/20
58,902	Martin	17	Male	No		Yes	FL resident	06/05/20
58,903	Martin	7	Male	No		Unknown	FL resident	06/05/20
58,904	Martin	52	Male	Unknown			FL resident	06/05/20
58,905	Martin	31	Female	No		Unknown	FL resident	06/05/20
58,906	Martin	87	Female	No		Yes	FL resident	06/05/20
58,907	Martin	37	Female	No		Unknown	FL resident	06/05/20
58,908	Martin	32	Female	No		No	FL resident	06/05/20
58,909	Martin	55	Male	No		No	FL resident	06/05/20
58,910	Martin	39	Male	No		Unknown	FL resident	06/06/20
58,911	Martin	55	Female	No		No	FL resident	06/06/20
58,912	Martin	55	Female	No		Yes	FL resident	06/06/20
58,913	Martin	89	Female	No		Yes	FL resident	06/06/20
58,914	Martin	50	Male	Unknown		Yes	FL resident	06/06/20
58,915	Martin	21	Female	No		Yes	FL resident	06/06/20
58,916	Martin	23	Female	Unknown			FL resident	06/06/20
58,917	Martin	37	Male	Unknown			FL resident	06/06/20
58,918	Martin	31	Male	No		Unknown	FL resident	06/06/20
58,919	Martin	60	Male	No		Unknown	FL resident	06/06/20
58,920	Martin	39	Male	No		Yes	FL resident	06/06/20
58,921	Martin	21	Female	No		Unknown	FL resident	06/06/20
58,922	Martin	62	Female	No		No	FL resident	06/06/20
58,923	Martin	44	Male	No		Yes	FL resident	06/06/20
58,924	Martin	44	Male	Unknown		Yes	FL resident	06/06/20
58,925	Martin	84	Male	No		Yes	FL resident	06/06/20
58,926	Martin	37	Female	No		Unknown	FL resident	06/06/20
58,927	Martin	53	Female	Unknown		Yes	FL resident	06/06/20
58,928	Martin	3	Male	No		Yes	FL resident	06/06/20
58,929	Martin	25	Male	No		Yes	FL resident	06/06/20
58,930	Martin	28	Female	Unknown		No	FL resident	06/06/20
58,931	Martin	61	Male	No		No	FL resident	06/06/20
58,932	Martin	56	Male	Unknown		Yes	FL resident	06/06/20
58,933	Martin	50	Female	No		Unknown	FL resident	06/06/20
58,934	Martin	11	Female	No		Yes	FL resident	06/06/20
58,935	Martin	29	Male	No		Yes	FL resident	06/06/20
58,936	Martin	26	Male	Unknown			FL resident	06/06/20
58,937	Martin	43	Male	No		Yes	FL resident	06/06/20
58,938	Martin	54	Female	No		No	FL resident	06/06/20
58,939	Martin	48	Male	Unknown			FL resident	06/06/20
58,940	Martin	25	Male	No		Yes	FL resident	06/06/20
58,941	Martin	16	Male	Unknown		Yes	FL resident	06/06/20
58,942	Martin	31	Female	No		No	FL resident	06/06/20
58,943	Martin	58	Male	No		Unknown	FL resident	06/06/20
58,944	Martin	26	Female	No		Yes	FL resident	06/06/20
58,945	Martin	46	Male	No		Yes	FL resident	06/06/20

Coronavirus: line list of cases

Data verified as of Jun 18, 2020 at 10 AM

Data in this report are provisional and subject to change.

Case	County	Age	Gender	Travel related	Travel detail	Contact with a confirmed case	Jurisdiction	Date case counted
58,946	Martin	22	Female	No		Yes	FL resident	06/06/20
58,947	Martin	27	Male	No		No	FL resident	06/06/20
58,948	Martin	56	Female	No		Yes	FL resident	06/06/20
58,949	Martin	41	Male	No		No	FL resident	06/06/20
58,950	Martin	72	Female	No		No	FL resident	06/06/20
58,951	Martin	62	Female	No		No	FL resident	06/06/20
58,952	Martin	78	Female	No		Yes	FL resident	06/06/20
58,953	Martin	24	Male	No		Yes	FL resident	06/06/20
58,954	Martin	98	Female	No		Unknown	FL resident	06/06/20
58,955	Martin	91	Male	Unknown		Yes	FL resident	06/06/20
58,956	Martin	40	Female	No		Unknown	FL resident	06/06/20
58,957	Martin	39	Female	No		Yes	FL resident	06/06/20
58,958	Martin	28	Female	No		Yes	FL resident	06/06/20
58,959	Martin	20	Male	No		Yes	FL resident	06/06/20
58,960	Martin	46	Female	No		Yes	FL resident	06/06/20
58,961	Martin	54	Male	No		No	FL resident	06/06/20
58,962	Martin	50	Male	No		Yes	FL resident	06/06/20
58,963	Martin	22	Female	No		Yes	FL resident	06/06/20
58,964	Martin	20	Male	No		Yes	FL resident	06/06/20
58,965	Martin	31	Male	No		Unknown	FL resident	06/06/20
58,966	Martin	21	Female	Unknown		Unknown	FL resident	06/06/20
58,967	Martin	32	Female	No		Unknown	FL resident	06/06/20
58,968	Martin	55	Male	No		Yes	FL resident	06/06/20
58,969	Martin	55	Female	No		Yes	FL resident	06/07/20
58,970	Martin	54	Male	No		No	FL resident	06/07/20
58,971	Martin	27	Male	Yes	TX	Unknown	FL resident	06/07/20
58,972	Martin	77	Male	No		No	FL resident	06/07/20
58,973	Martin	54	Male	No		No	FL resident	06/07/20
58,974	Martin	27	Female	No		No	FL resident	06/07/20
58,975	Martin	0	Male	No		Yes	FL resident	06/07/20
58,976	Martin	31	Male	Unknown		Unknown	FL resident	06/07/20
58,977	Martin	26	Female	No		Yes	FL resident	06/07/20
58,978	Martin	0	Male	No		Yes	FL resident	06/07/20
58,979	Martin	18	Male	No		Unknown	FL resident	06/07/20
58,980	Martin	34	Male	No		No	FL resident	06/07/20
58,981	Martin	46	Female	No		Yes	FL resident	06/07/20
58,982	Martin	2	Male	No		Yes	FL resident	06/07/20
58,983	Martin	31	Male	No		Yes	FL resident	06/07/20
58,984	Martin	24	Male	No		Yes	FL resident	06/08/20
58,985	Martin	38	Male	No		Yes	FL resident	06/08/20
58,986	Martin	28	Male	No		Yes	FL resident	06/08/20
58,987	Martin	9	Female	Unknown		Yes	FL resident	06/08/20
58,988	Martin	1	Male	No		Yes	FL resident	06/08/20
58,989	Martin	28	Female	No		Yes	FL resident	06/08/20
58,990	Martin	52	Male	No		Yes	FL resident	06/08/20
58,991	Martin	19	Male	No		Yes	FL resident	06/08/20
58,992	Martin	18	Female	No		Unknown	FL resident	06/08/20
58,993	Martin	32	Female	No		No	FL resident	06/08/20
58,994	Martin	20	Male	Unknown		Yes	FL resident	06/08/20
58,995	Martin	68	Male	No		Yes	FL resident	06/08/20
58,996	Martin	53	Female	No		Yes	FL resident	06/08/20
58,997	Martin	36	Female	No		Yes	FL resident	06/08/20
58,998	Martin	93	Female	No		Yes	FL resident	06/08/20
58,999	Martin	18	Female	No		Yes	FL resident	06/08/20
59,000	Martin	20	Female	Unknown			FL resident	06/08/20
59,001	Martin	32	Male	Unknown		Unknown	FL resident	06/09/20
59,002	Martin	21	Male	No		Unknown	FL resident	06/09/20
59,003	Martin	16	Male	No		Yes	FL resident	06/09/20
59,004	Martin	51	Female	No		Yes	FL resident	06/09/20
59,005	Martin	17	Female	No		Yes	FL resident	06/09/20
59,006	Martin	46	Female	No		Yes	FL resident	06/09/20
59,007	Martin	44	Female	No		Unknown	FL resident	06/09/20

Coronavirus: line list of cases

Data verified as of Jun 18, 2020 at 10 AM

Data in this report are provisional and subject to change.

Case	County	Age	Gender	Travel related	Travel detail	Contact with a confirmed case	Jurisdiction	Date case counted
59,008	Martin	39	Male	No		No	FL resident	06/09/20
59,009	Martin	29	Male	Unknown			FL resident	06/09/20
59,010	Martin	30	Female	No		Yes	FL resident	06/09/20
59,011	Martin	82	Male	No		Unknown	FL resident	06/09/20
59,012	Martin	68	Female	Unknown			FL resident	06/09/20
59,013	Martin	38	Female	No		Unknown	FL resident	06/09/20
59,014	Martin	80	Female	No		No	FL resident	06/09/20
59,015	Martin	47	Female	No		Yes	FL resident	06/09/20
59,016	Martin	56	Male	No		Unknown	FL resident	06/09/20
59,017	Martin	28	Male	No		No	FL resident	06/09/20
59,018	Martin	13	Male	No		Yes	FL resident	06/09/20
59,019	Martin	60	Male	No		Yes	FL resident	06/09/20
59,020	Martin	61	Female	No		Yes	FL resident	06/09/20
59,021	Martin	73	Male	No		No	FL resident	06/09/20
59,022	Martin	75	Male	No		Yes	FL resident	06/09/20
59,023	Martin	0	Female	No		Yes	FL resident	06/09/20
59,024	Martin	69	Male	Unknown			FL resident	06/09/20
59,025	Martin	48	Female	Unknown			FL resident	06/10/20
59,026	Martin	54	Female	Unknown			FL resident	06/10/20
59,027	Martin	44	Male	Unknown			FL resident	06/10/20
59,028	Martin	44	Male	Unknown			FL resident	06/10/20
59,029	Martin	61	Male	No		No	FL resident	06/10/20
59,030	Martin	34	Female	No		Yes	FL resident	06/10/20
59,031	Martin	6	Male	No		Unknown	FL resident	06/10/20
59,032	Martin	12	Female	No		No	FL resident	06/10/20
59,033	Martin	52	Female	No		No	FL resident	06/10/20
59,034	Martin	34	Female	No		Yes	FL resident	06/10/20
59,035	Martin	51	Female	No		No	FL resident	06/10/20
59,036	Martin	44	Female	No		Yes	FL resident	06/10/20
59,037	Martin	48	Male	No		Unknown	FL resident	06/10/20
59,038	Martin	63	Male	No		No	FL resident	06/10/20
59,039	Martin	14	Male	No		Yes	FL resident	06/10/20
59,040	Martin	27	Female	No		Yes	FL resident	06/10/20
59,041	Martin	20	Male	No		Yes	FL resident	06/10/20
59,042	Martin	24	Female	No		Yes	FL resident	06/10/20
59,043	Martin	64	Male	Unknown			FL resident	06/10/20
59,044	Martin	43	Female	Unknown		Yes	FL resident	06/10/20
59,045	Martin	2	Male	No		Yes	FL resident	06/10/20
59,046	Martin	71	Male	No		Yes	FL resident	06/10/20
59,047	Martin	30	Male	Unknown			FL resident	06/10/20
59,048	Martin	7	Male	No		Yes	FL resident	06/10/20
59,049	Martin	31	Male	No			FL resident	06/10/20
59,050	Martin	29	Male	No		Yes	FL resident	06/10/20
59,051	Martin	3	Female	Unknown		Unknown	FL resident	06/10/20
59,052	Martin	54	Female	Unknown			FL resident	06/10/20
59,053	Martin	32	Male	Unknown			FL resident	06/10/20
59,054	Martin	20	Male	No		Yes	FL resident	06/10/20
59,055	Martin	30	Male	Unknown			FL resident	06/10/20
59,056	Martin	28	Male	No		No	FL resident	06/10/20
59,057	Martin	30	Female	Unknown			FL resident	06/10/20
59,058	Martin	14	Female	No		Yes	FL resident	06/10/20
59,059	Martin	24	Female	No		Yes	FL resident	06/10/20
59,060	Martin	44	Male	No		Yes	FL resident	06/10/20
59,061	Martin	50	Male	No			FL resident	06/10/20
59,062	Martin	29	Female	No		Yes	FL resident	06/10/20
59,063	Martin	32	Female	No		Yes	FL resident	06/10/20
59,064	Martin	30	Male	Unknown		Unknown	FL resident	06/10/20
59,065	Martin	47	Male	Unknown		No	FL resident	06/10/20
59,066	Martin	39	Female	No		No	FL resident	06/10/20
59,067	Martin	55	Female	Unknown		Yes	FL resident	06/10/20
59,068	Martin	55	Male	Unknown		No	FL resident	06/10/20
59,069	Martin	90	Female	No			FL resident	06/10/20

Coronavirus: line list of cases

Data verified as of Jun 18, 2020 at 10 AM

Data in this report are provisional and subject to change.

Case	County	Age	Gender	Travel related	Travel detail	Contact with a confirmed case	Jurisdiction	Date case counted
59,070	Martin	95	Male	No		Yes	FL resident	06/10/20
59,071	Martin	61	Female	Unknown			FL resident	06/10/20
59,072	Martin	21	Male	No		Unknown	FL resident	06/10/20
59,073	Martin	45	Male	No		Unknown	FL resident	06/10/20
59,074	Martin	69	Male	No		Unknown	FL resident	06/10/20
59,075	Martin	31	Male	No		Yes	FL resident	06/10/20
59,076	Martin	65	Male	No		Yes	FL resident	06/10/20
59,077	Martin	29	Female	No		Yes	FL resident	06/10/20
59,078	Martin	22	Male	No		Unknown	FL resident	06/10/20
59,079	Martin	55	Male	No		Yes	FL resident	06/10/20
59,080	Martin	53	Female	No		Yes	FL resident	06/10/20
59,081	Martin	35	Female	Unknown			FL resident	06/11/20
59,082	Martin	60	Male	No		No	FL resident	06/11/20
59,083	Martin	68	Female	Unknown			FL resident	06/11/20
59,084	Martin	19	Female	No		No	FL resident	06/11/20
59,085	Martin	29	Male	No		No	FL resident	06/11/20
59,086	Martin	37	Female	No		Yes	FL resident	06/11/20
59,087	Martin	33	Male	No		No	FL resident	06/11/20
59,088	Martin	34	Male	Unknown		Yes	FL resident	06/11/20
59,089	Martin	17	Female	No		No	FL resident	06/11/20
59,090	Martin	83	Male	No		Unknown	FL resident	06/11/20
59,091	Martin	36	Male	No		Yes	FL resident	06/11/20
59,092	Martin	33	Female	No		Yes	FL resident	06/11/20
59,093	Martin	32	Male	No		Yes	FL resident	06/11/20
59,094	Martin	22	Female	No		Yes	FL resident	06/11/20
59,095	Martin	37	Male	No		Unknown	FL resident	06/11/20
59,096	Martin	30	Male	No		Unknown	FL resident	06/11/20
59,097	Martin	28	Female	No		Yes	FL resident	06/11/20
59,098	Martin	50	Male	No		Yes	FL resident	06/11/20
59,099	Martin	22	Female	No		Yes	FL resident	06/11/20
59,100	Martin	44	Female	No		Yes	FL resident	06/11/20
59,101	Martin	36	Female	No		No	FL resident	06/11/20
59,102	Martin	36	Male	No		Unknown	FL resident	06/11/20
59,103	Martin	53	Male	No		Yes	FL resident	06/11/20
59,104	Martin	21	Female	Unknown			FL resident	06/11/20
59,105	Martin		Male	Unknown			FL resident	06/11/20
59,106	Martin	13	Male	No		Yes	FL resident	06/11/20
59,107	Martin	46	Male	No		No	FL resident	06/12/20
59,108	Martin	52	Male	No		Yes	FL resident	06/12/20
59,109	Martin	52	Male	No		Yes	FL resident	06/12/20
59,110	Martin	46	Female	No		Unknown	FL resident	06/12/20
59,111	Martin	42	Female	No		Yes	FL resident	06/12/20
59,112	Martin	57	Male	No		Unknown	FL resident	06/12/20
59,113	Martin	30	Female	No		No	FL resident	06/12/20
59,114	Martin	49	Female	No		Yes	FL resident	06/12/20
59,115	Martin	75	Male	No		No	FL resident	06/12/20
59,116	Martin	58	Female	No		No	FL resident	06/12/20
59,117	Martin	44	Female	No		Yes	FL resident	06/12/20
59,118	Martin	25	Male	No		Unknown	FL resident	06/12/20
59,119	Martin	62	Female	No		Yes	FL resident	06/12/20
59,120	Martin	43	Male	No		Yes	FL resident	06/12/20
59,121	Martin	7	Female	No		Yes	FL resident	06/12/20
59,122	Martin	32	Female	Yes	FL; PA	No	FL resident	06/12/20
59,123	Martin	62	Male	Unknown			FL resident	06/12/20
59,124	Martin	45	Male	Unknown			FL resident	06/12/20
59,125	Martin	23	Male	No		Yes	FL resident	06/12/20
59,126	Martin	48	Male	No		Yes	FL resident	06/12/20
59,127	Martin	29	Male	No		Yes	FL resident	06/12/20
59,128	Martin	40	Male	Unknown		Unknown	FL resident	06/12/20
59,129	Martin	30	Male	No		Yes	FL resident	06/12/20
59,130	Martin	42	Male	No		Unknown	FL resident	06/12/20
59,131	Martin	40	Male	Unknown			FL resident	06/12/20

Coronavirus: line list of cases

Data verified as of Jun 18, 2020 at 10 AM

Data in this report are provisional and subject to change.

Case	County	Age	Gender	Travel related	Travel detail	Contact with a confirmed case	Jurisdiction	Date case counted
59,132	Martin	26	Male	Unknown			FL resident	06/12/20
59,133	Martin	31	Male	No		Yes	FL resident	06/12/20
59,134	Martin	39	Male	No		Yes	FL resident	06/12/20
59,135	Martin	33	Male	Unknown			FL resident	06/12/20
59,136	Martin	39	Male	Unknown			FL resident	06/12/20
59,137	Martin	27	Male	No		Yes	FL resident	06/12/20
59,138	Martin	25	Male	Unknown		Unknown	FL resident	06/12/20
59,139	Martin	43	Male	Unknown			FL resident	06/12/20
59,140	Martin	21	Male	Unknown			FL resident	06/12/20
59,141	Martin	43	Male	No		Yes	FL resident	06/12/20
59,142	Martin	18	Male	No		Yes	FL resident	06/12/20
59,143	Martin	29	Female	No		Unknown	FL resident	06/12/20
59,144	Martin	52	Male	No		Yes	FL resident	06/12/20
59,145	Martin	29	Male	Unknown			FL resident	06/12/20
59,146	Martin	55	Female	No		Yes	FL resident	06/12/20
59,147	Martin	34	Male	Unknown			FL resident	06/12/20
59,148	Martin	39	Male	No		Yes	FL resident	06/12/20
59,149	Martin	26	Male	Unknown			FL resident	06/12/20
59,150	Martin	18	Male	No		No	FL resident	06/12/20
59,151	Martin	26	Female	No		No	FL resident	06/12/20
59,152	Martin	37	Female	No		Unknown	FL resident	06/12/20
59,153	Martin	50	Female	Unknown			FL resident	06/12/20
59,154	Martin	33	Male	No		No	FL resident	06/12/20
59,155	Martin	32	Male	Unknown			FL resident	06/12/20
59,156	Martin	64	Male	No		Yes	FL resident	06/12/20
59,157	Martin	25	Female	No		Yes	FL resident	06/12/20
59,158	Martin	39	Male	No		No	FL resident	06/12/20
59,159	Martin	19	Male	No			FL resident	06/12/20
59,160	Martin	22	Male	No		Yes	FL resident	06/12/20
59,161	Martin	37	Male	No		Yes	FL resident	06/12/20
59,162	Martin	10	Female	No		Yes	FL resident	06/12/20
59,163	Martin	18	Female	No		Yes	FL resident	06/12/20
59,164	Martin	48	Male	No		Yes	FL resident	06/12/20
59,165	Martin	74	Male	No		No	FL resident	06/12/20
59,166	Martin	40	Female	No			FL resident	06/12/20
59,167	Martin	22	Male	No		Yes	FL resident	06/12/20
59,168	Martin	31	Male	Unknown			FL resident	06/12/20
59,169	Martin	26	Male	No		No	FL resident	06/12/20
59,170	Martin	33	Male	No		No	FL resident	06/12/20
59,171	Martin	30	Male	No		No	FL resident	06/12/20
59,172	Martin	6	Male	No		Yes	FL resident	06/12/20
59,173	Martin	39	Male	No		No	FL resident	06/12/20
59,174	Martin	45	Male	Unknown			FL resident	06/12/20
59,175	Martin	54	Female	Unknown			FL resident	06/12/20
59,176	Martin	14	Male	No		Unknown	FL resident	06/12/20
59,177	Martin	5	Male	No		Unknown	FL resident	06/12/20
59,178	Martin	33	Male	No		No	FL resident	06/12/20
59,179	Martin	60	Male	No		Yes	FL resident	06/12/20
59,180	Martin	38	Male	No		No	FL resident	06/12/20
59,181	Martin	49	Female	No		Yes	FL resident	06/12/20
59,182	Martin	85	Female	No		Unknown	FL resident	06/13/20
59,183	Martin	26	Female	Unknown			FL resident	06/13/20
59,184	Martin	47	Male	Unknown			FL resident	06/13/20
59,185	Martin	64	Male	No		Unknown	FL resident	06/13/20
59,186	Martin	69	Male	No		No	FL resident	06/13/20
59,187	Martin	51	Male	No		Yes	FL resident	06/13/20
59,188	Martin	20	Male	Unknown			FL resident	06/13/20
59,189	Martin	22	Male	No		Yes	FL resident	06/13/20
59,190	Martin	20	Female	No		No	FL resident	06/13/20
59,191	Martin	48	Female	No		No	FL resident	06/13/20
59,192	Martin	27	Female	No		Yes	FL resident	06/13/20
59,193	Martin	22	Female	No		No	FL resident	06/13/20

Coronavirus: line list of cases

Data verified as of Jun 18, 2020 at 10 AM

Data in this report are provisional and subject to change.

Case	County	Age	Gender	Travel related	Travel detail	Contact with a confirmed case	Jurisdiction	Date case counted
59,194	Martin	50	Female	No		No	FL resident	06/13/20
59,195	Martin	42	Male	No		No	FL resident	06/13/20
59,196	Martin	35	Male	No		No	FL resident	06/13/20
59,197	Martin	58	Male	Unknown			FL resident	06/13/20
59,198	Martin	55	Male	No		No	FL resident	06/13/20
59,199	Martin	41	Female	No		Yes	FL resident	06/13/20
59,200	Martin	44	Female	No		No	FL resident	06/13/20
59,201	Martin	49	Female	No		No	FL resident	06/13/20
59,202	Martin	35	Male	Unknown			FL resident	06/13/20
59,203	Martin	54	Female	Unknown			FL resident	06/13/20
59,204	Martin	42	Male	Unknown			FL resident	06/13/20
59,205	Martin	54	Female	No		Yes	FL resident	06/13/20
59,206	Martin	58	Male	Unknown			FL resident	06/13/20
59,207	Martin	13	Female	Unknown			FL resident	06/13/20
59,208	Martin	63	Female	Unknown			FL resident	06/13/20
59,209	Martin	16	Male	No		No	FL resident	06/13/20
59,210	Martin	9	Male	No		Yes	FL resident	06/13/20
59,211	Martin	27	Male	No		No	FL resident	06/13/20
59,212	Martin	23	Female	No		Yes	FL resident	06/13/20
59,213	Martin	24	Male	Unknown			FL resident	06/13/20
59,214	Martin	21	Female	No		Yes	FL resident	06/13/20
59,215	Martin	29	Female	Unknown			FL resident	06/13/20
59,216	Martin	51	Male	No		No	FL resident	06/13/20
59,217	Martin	78	Female	No		Yes	FL resident	06/13/20
59,218	Martin	91	Female	No		Yes	FL resident	06/13/20
59,219	Martin	53	Male	Unknown			FL resident	06/13/20
59,220	Martin	50	Male	Unknown			FL resident	06/13/20
59,221	Martin	36	Female	Unknown			FL resident	06/13/20
59,222	Martin	54	Female	Unknown			FL resident	06/13/20
59,223	Martin	30	Female	No		Yes	FL resident	06/13/20
59,224	Martin	27	Male	No		Unknown	FL resident	06/13/20
59,225	Martin	54	Female	Unknown			FL resident	06/13/20
59,226	Martin	13	Female	No		Yes	FL resident	06/13/20
59,227	Martin	31	Female	No		Yes	FL resident	06/13/20
59,228	Martin	15	Female	No		Yes	FL resident	06/13/20
59,229	Martin	13	Female	No		Yes	FL resident	06/13/20
59,230	Martin	53	Female	No		Yes	FL resident	06/13/20
59,231	Martin	69	Female	No		Yes	FL resident	06/14/20
59,232	Martin	79	Male	No		Yes	FL resident	06/14/20
59,233	Martin	56	Male	No		Yes	FL resident	06/14/20
59,234	Martin	88	Female	No		Yes	FL resident	06/14/20
59,235	Martin	44	Male	Unknown			FL resident	06/14/20
59,236	Martin	72	Female	No		No	FL resident	06/14/20
59,237	Martin	30	Female	Unknown			FL resident	06/14/20
59,238	Martin	88	Female	Unknown			FL resident	06/14/20
59,239	Martin	76	Male	No		No	FL resident	06/14/20
59,240	Martin	93	Female	No			FL resident	06/14/20
59,241	Martin	35	Male	Unknown			FL resident	06/14/20
59,242	Martin	70	Male	No		Yes	FL resident	06/14/20
59,243	Martin	21	Unknown	Unknown			FL resident	06/14/20
59,244	Martin	18	Female	Unknown			FL resident	06/14/20
59,245	Martin	2	Female	No		Unknown	FL resident	06/14/20
59,246	Martin	32	Female	No		Yes	FL resident	06/14/20
59,247	Martin	37	Female	No		Yes	FL resident	06/14/20
59,248	Martin	51	Male	Unknown			FL resident	06/14/20
59,249	Martin	24	Female	Unknown			FL resident	06/14/20
59,250	Martin	29	Male	Unknown			FL resident	06/14/20
59,251	Martin	38	Female	Unknown			FL resident	06/14/20
59,252	Martin	5	Female	Unknown			FL resident	06/14/20
59,253	Martin	22	Female	No		Yes	FL resident	06/14/20
59,254	Martin	28	Female	Unknown			FL resident	06/14/20
59,255	Martin	7	Female	No		Yes	FL resident	06/14/20

Coronavirus: line list of cases

Data verified as of Jun 18, 2020 at 10 AM

Data in this report are provisional and subject to change.

Case	County	Age	Gender	Travel related	Travel detail	Contact with a confirmed case	Jurisdiction	Date case counted
59,256	Martin	26	Male	No		No	FL resident	06/14/20
59,257	Martin	44	Male	Unknown			FL resident	06/14/20
59,258	Martin	1	Male	No		Yes	FL resident	06/14/20
59,259	Martin	1	Female	Unknown			FL resident	06/14/20
59,260	Martin	19	Female	Unknown			FL resident	06/14/20
59,261	Martin	22	Female	Unknown			FL resident	06/14/20
59,262	Martin	32	Male	Unknown			FL resident	06/14/20
59,263	Martin	18	Female	No		Yes	FL resident	06/14/20
59,264	Martin	57	Female	Unknown			FL resident	06/14/20
59,265	Martin	47	Male	Unknown		Yes	FL resident	06/14/20
59,266	Martin	51	Male	Unknown			FL resident	06/14/20
59,267	Martin	37	Male	Unknown			FL resident	06/14/20
59,268	Martin	63	Female	Unknown			FL resident	06/14/20
59,269	Martin	18	Male	No		Yes	FL resident	06/14/20
59,270	Martin	22	Male	Unknown			FL resident	06/14/20
59,271	Martin	34	Female	No		Yes	FL resident	06/14/20
59,272	Martin	34	Female	No		Yes	FL resident	06/14/20
59,273	Martin	47	Female	No		Yes	FL resident	06/14/20
59,274	Martin	24	Male	Unknown			FL resident	06/14/20
59,275	Martin	58	Female	No		Yes	FL resident	06/14/20
59,276	Martin	36	Male	Unknown			FL resident	06/14/20
59,277	Martin	54	Male	No		Unknown	FL resident	06/14/20
59,278	Martin	28	Male	Unknown		Yes	FL resident	06/14/20
59,279	Martin	52	Male	No		Yes	FL resident	06/14/20
59,280	Martin	33	Male	No		No	FL resident	06/14/20
59,281	Martin	59	Female	Unknown			FL resident	06/14/20
59,282	Martin	49	Male	No		Yes	FL resident	06/14/20
59,283	Martin	81	Female	No		Yes	FL resident	06/15/20
59,284	Martin	32	Male	Unknown			FL resident	06/15/20
59,285	Martin	99	Male	No		Yes	FL resident	06/15/20
59,286	Martin	95	Male	Unknown		Yes	FL resident	06/15/20
59,287	Martin	45	Male	Unknown			FL resident	06/15/20
59,288	Martin	57	Male	Unknown			FL resident	06/15/20
59,289	Martin	47	Male	Unknown			FL resident	06/15/20
59,290	Martin	20	Male	Unknown			FL resident	06/15/20
59,291	Martin	26	Male	Unknown			FL resident	06/15/20
59,292	Martin	20	Female	Unknown		No	FL resident	06/15/20
59,293	Martin	20	Male	Unknown			FL resident	06/15/20
59,294	Martin	44	Male	Unknown			FL resident	06/15/20
59,295	Martin	20	Male	No		Yes	FL resident	06/15/20
59,296	Martin	17	Male	Unknown			FL resident	06/15/20
59,297	Martin	20	Female	No		No	FL resident	06/15/20
59,298	Martin	32	Female	Unknown			FL resident	06/15/20
59,299	Martin	19	Male	Unknown			FL resident	06/15/20
59,300	Martin	48	Male	Unknown			FL resident	06/15/20
59,301	Martin	34	Female	Unknown			FL resident	06/15/20
59,302	Martin	39	Male	Unknown			FL resident	06/15/20
59,303	Martin	15	Male	Unknown		Yes	FL resident	06/15/20
59,304	Martin	3	Male	No		Yes	FL resident	06/15/20
59,305	Martin	37	Female	No		Yes	FL resident	06/15/20
59,306	Martin	50	Female	Unknown			FL resident	06/15/20
59,307	Martin	49	Female	No		Yes	FL resident	06/15/20
59,308	Martin	52	Female	Unknown			FL resident	06/15/20
59,309	Martin	13	Male	No			FL resident	06/15/20
59,310	Martin	32	Female	Unknown			FL resident	06/15/20
59,311	Martin	42	Male	No		Yes	FL resident	06/15/20
59,312	Martin	15	Female	No		Yes	FL resident	06/15/20
59,313	Martin	37	Male	Unknown			FL resident	06/15/20
59,314	Martin	18	Female	Unknown		Yes	FL resident	06/15/20
59,315	Martin	41	Male	Unknown			FL resident	06/15/20
59,316	Martin	26	Male	Unknown			FL resident	06/15/20
59,317	Martin	34	Female	No		Yes	FL resident	06/15/20

Coronavirus: line list of cases

Data verified as of Jun 18, 2020 at 10 AM

Data in this report are provisional and subject to change.

Case	County	Age	Gender	Travel related	Travel detail	Contact with a confirmed case	Jurisdiction	Date case counted
59,318	Martin	2	Male	No		Yes	FL resident	06/15/20
59,319	Martin	26	Female	Unknown			FL resident	06/15/20
59,320	Martin	42	Male	Unknown			FL resident	06/15/20
59,321	Martin	50	Male	Unknown			FL resident	06/15/20
59,322	Martin	30	Female	Unknown			FL resident	06/15/20
59,323	Martin	47	Male	Unknown			FL resident	06/15/20
59,324	Martin	50	Male	No		Yes	FL resident	06/15/20
59,325	Martin	25	Female	No		Yes	FL resident	06/15/20
59,326	Martin	47	Male	Unknown			FL resident	06/15/20
59,327	Martin	65	Male	Unknown			FL resident	06/15/20
59,328	Martin	52	Male	Unknown			FL resident	06/15/20
59,329	Martin	20	Female	Unknown			FL resident	06/15/20
59,330	Martin	57	Male	Yes	FL; MD	Yes	FL resident	06/15/20
59,331	Martin	40	Female	Unknown			FL resident	06/15/20
59,332	Martin	46	Female	No		Yes	FL resident	06/15/20
59,333	Martin	45	Female	Unknown			FL resident	06/15/20
59,334	Martin	22	Male	No		Yes	FL resident	06/15/20
59,335	Martin	31	Male	Unknown			FL resident	06/15/20
59,336	Martin	26	Female	No		Unknown	FL resident	06/15/20
59,337	Martin	15	Female	No		Yes	FL resident	06/15/20
59,338	Martin	62	Male	No		No	FL resident	06/15/20
59,339	Martin	50	Male	Unknown			FL resident	06/16/20
59,340	Martin	38	Male	Unknown			FL resident	06/16/20
59,341	Martin	43	Female	Unknown			FL resident	06/16/20
59,342	Martin	77	Male	Unknown			FL resident	06/16/20
59,343	Martin	28	Female	Unknown			FL resident	06/16/20
59,344	Martin	50	Female	Unknown			FL resident	06/16/20
59,345	Martin	42	Male	Unknown			FL resident	06/16/20
59,346	Martin	80	Female	Unknown			FL resident	06/16/20
59,347	Martin	92	Male	Unknown			FL resident	06/16/20
59,348	Martin	26	Male	Unknown		No	FL resident	06/16/20
59,349	Martin	17	Female	Unknown			FL resident	06/16/20
59,350	Martin	34	Female	Unknown			FL resident	06/16/20
59,351	Martin	19	Female	No		No	FL resident	06/16/20
59,352	Martin	54	Male	Unknown			FL resident	06/16/20
59,353	Martin	31	Male	No		Yes	FL resident	06/16/20
59,354	Martin	52	Male	Unknown			FL resident	06/16/20
59,355	Martin	35	Female	Unknown			FL resident	06/16/20
59,356	Martin	41	Male	No		No	FL resident	06/16/20
59,357	Martin	61	Female	No		Yes	FL resident	06/16/20
59,358	Martin	37	Female	No		No	FL resident	06/16/20
59,359	Martin	47	Male	No			FL resident	06/16/20
59,360	Martin	63	Female	No		Unknown	FL resident	06/16/20
59,361	Martin	43	Female	Unknown			FL resident	06/16/20
59,362	Martin	37	Female	Unknown			FL resident	06/17/20
59,363	Martin	46	Female	Unknown			FL resident	06/17/20
59,364	Martin	25	Male	Unknown			FL resident	06/17/20
59,365	Martin	80	Male	Unknown			FL resident	06/17/20
59,366	Martin	49	Female	Unknown			FL resident	06/17/20
59,367	Martin	22	Male	No		No	FL resident	06/17/20
59,368	Martin	62	Male	No		Unknown	FL resident	06/17/20
59,369	Martin	57	Male	Unknown			FL resident	06/17/20
59,370	Martin	52	Female	Unknown			FL resident	06/17/20
59,371	Martin	49	Female	Unknown			FL resident	06/17/20
59,372	Martin	61	Female	Unknown			FL resident	06/17/20
59,373	Martin	0	Female	No			FL resident	06/17/20
59,374	Martin	18	Male	Unknown			FL resident	06/17/20
59,375	Martin	46	Male	Unknown			FL resident	06/17/20
59,376	Martin	42	Female	Unknown			FL resident	06/17/20
59,377	Martin	52	Male	Unknown			FL resident	06/17/20
59,378	Martin	43	Male	Unknown			FL resident	06/17/20
59,379	Martin	43	Male	Unknown			FL resident	06/17/20

Coronavirus: line list of cases

Data verified as of Jun 18, 2020 at 10 AM

Data in this report are provisional and subject to change.

Case	County	Age	Gender	Travel related	Travel detail	Contact with a confirmed case	Jurisdiction	Date case counted
59,380	Martin	46	Male	Unknown			FL resident	06/17/20
59,381	Martin	29	Female	Unknown			FL resident	06/17/20
59,382	Martin	19	Male	Unknown			FL resident	06/17/20
59,383	Martin	40	Female	Unknown			FL resident	06/17/20
59,384	Martin	27	Female	Unknown			FL resident	06/17/20
59,385	Martin	19	Male	Unknown			FL resident	06/18/20
59,386	Martin	24	Male	Unknown			FL resident	06/18/20
59,387	Martin	47	Male	Unknown			FL resident	06/18/20
59,388	Martin	44	Male	Unknown			FL resident	06/18/20
59,389	Martin	48	Male	Unknown			FL resident	06/18/20
59,390	Martin	26	Female	Unknown			FL resident	06/18/20
59,391	Martin	89	Male	Unknown			FL resident	06/18/20
59,392	Martin	20	Female	Yes	NY; SPAIN	Yes	Non-FL resident	03/29/20
59,393	Martin	78	Male	No		No	Non-FL resident	03/29/20
59,394	Martin	23	Female	Yes	NY	Unknown	Non-FL resident	04/01/20
59,395	Martin	49	Female	Yes	TX; UNKNOWN	Unknown	Non-FL resident	04/07/20
59,396	Martin	63	Male	Yes	FL; NJ	No	Non-FL resident	04/12/20
59,397	Martin	36	Male	Yes	CA; FL	No	Non-FL resident	04/13/20
59,398	Martin	77	Male	No		No	Non-FL resident	04/13/20
59,399	Martin	49	Male	Yes	FL; OH	No	Non-FL resident	04/13/20
59,400	Martin	37	Male	Yes	NY	Unknown	Non-FL resident	04/14/20
59,401	Martin	25	Male	Yes	NJ	No	Non-FL resident	04/22/20
59,402	Martin	37	Male	Unknown			Non-FL resident	05/20/20
59,403	Martin	69	Female	Unknown		Unknown	Non-FL resident	05/28/20
59,404	Martin	38	Male	Unknown		Unknown	Non-FL resident	06/06/20
59,405	Martin	31	Female	Unknown		Unknown	Non-FL resident	06/16/20
59,406	Monroe	72	Female	Yes	FL; UNITED KINGDOM	No	FL resident	03/20/20
59,407	Monroe	54	Female	Yes	FRANCE	Yes	FL resident	03/22/20
59,408	Monroe	48	Male	Yes	FL; LA	No	FL resident	03/24/20
59,409	Monroe	52	Female	No		No	FL resident	03/24/20
59,410	Monroe	20	Female	Yes	EUROPE; FL; FRANCE	Yes	FL resident	03/24/20
59,411	Monroe	80	Male	Yes	CARIBBEAN; HAITI	No	FL resident	03/24/20
59,412	Monroe	55	Male	No		Yes	FL resident	03/25/20
59,413	Monroe	48	Female	Yes	FL; UNKNOWN	No	FL resident	03/25/20
59,414	Monroe	75	Male	No		Yes	FL resident	03/25/20
59,415	Monroe	19	Male	Yes	FL; PA	Yes	FL resident	03/25/20
59,416	Monroe	67	Male	No		No	FL resident	03/26/20
59,417	Monroe	49	Male	Yes	FL; NY; UT	No	FL resident	03/26/20
59,418	Monroe	55	Male	No		Yes	FL resident	03/26/20
59,419	Monroe	55	Female	No		Yes	FL resident	03/27/20
59,420	Monroe	58	Female	Yes	UT; UNITED KINGDOM	Yes	FL resident	03/27/20
59,421	Monroe	54	Male	Unknown		Yes	FL resident	03/27/20
59,422	Monroe	39	Female	Yes	FL; TX	No	FL resident	03/27/20
59,423	Monroe	31	Female	No		Yes	FL resident	03/27/20
59,424	Monroe	52	Male	No		No	FL resident	03/28/20
59,425	Monroe	23	Male	Yes	FL; TX	Yes	FL resident	03/29/20
59,426	Monroe	49	Male	No		Yes	FL resident	03/30/20
59,427	Monroe	52	Female	No		Yes	FL resident	03/31/20
59,428	Monroe	27	Male	Yes	FL; IL	Yes	FL resident	04/01/20
59,429	Monroe	55	Female	Yes	MEXICO	No	FL resident	04/01/20
59,430	Monroe	28	Male	No		No	FL resident	04/01/20
59,431	Monroe	28	Female	No		No	FL resident	04/01/20
59,432	Monroe	59	Female	Unknown		Yes	FL resident	04/01/20
59,433	Monroe	52	Male	No		No	FL resident	04/02/20
59,434	Monroe	39	Female	No		No	FL resident	04/02/20
59,435	Monroe	67	Male	Yes	CA; FL	No	FL resident	04/02/20
59,436	Monroe	37	Female	No		Yes	FL resident	04/02/20
59,437	Monroe	61	Male	No		No	FL resident	04/02/20
59,438	Monroe	27	Female	No		No	FL resident	04/03/20
59,439	Monroe	69	Female	No		Yes	FL resident	04/03/20
59,440	Monroe	27	Female	No		Yes	FL resident	04/04/20
59,441	Monroe	37	Male	Yes	CO; FL; KS; LA; TN; TX	No	FL resident	04/04/20

Coronavirus: line list of cases

Data verified as of Jun 18, 2020 at 10 AM

Data in this report are provisional and subject to change.

Case	County	Age	Gender	Travel related	Travel detail	Contact with a confirmed case	Jurisdiction	Date case counted
59,442	Monroe	70	Male	No		No	FL resident	04/05/20
59,443	Monroe	41	Female	No		Yes	FL resident	04/06/20
59,444	Monroe	63	Female	No		No	FL resident	04/07/20
59,445	Monroe	63	Female	No		Yes	FL resident	04/07/20
59,446	Monroe	43	Male	No		Yes	FL resident	04/07/20
59,447	Monroe	75	Male	Unknown		Yes	FL resident	04/07/20
59,448	Monroe	22	Male	No		No	FL resident	04/08/20
59,449	Monroe	31	Female	No		Yes	FL resident	04/08/20
59,450	Monroe	14	Female	Yes	FL; FRANCE; UNITED KINGDOM	No	FL resident	04/08/20
59,451	Monroe	25	Male	No		Yes	FL resident	04/09/20
59,452	Monroe	49	Female	Unknown		No	FL resident	04/09/20
59,453	Monroe	63	Female	No		No	FL resident	04/10/20
59,454	Monroe	56	Female	No		Yes	FL resident	04/10/20
59,455	Monroe	71	Male	Yes	NY	Unknown	FL resident	04/11/20
59,456	Monroe	29	Male	No		No	FL resident	04/11/20
59,457	Monroe	42	Female	Unknown		Yes	FL resident	04/11/20
59,458	Monroe	36	Male	Unknown		Unknown	FL resident	04/12/20
59,459	Monroe	68	Male	No		Yes	FL resident	04/12/20
59,460	Monroe	74	Female	No		Yes	FL resident	04/12/20
59,461	Monroe	73	Male	No		No	FL resident	04/13/20
59,462	Monroe	48	Male	No		Yes	FL resident	04/13/20
59,463	Monroe	59	Female	No		Yes	FL resident	04/15/20
59,464	Monroe	35	Male	No		No	FL resident	04/15/20
59,465	Monroe	26	Female	No		Yes	FL resident	04/17/20
59,466	Monroe	35	Male	No		Yes	FL resident	04/18/20
59,467	Monroe	51	Female	No		Yes	FL resident	04/18/20
59,468	Monroe	6	Male	No		Yes	FL resident	04/18/20
59,469	Monroe	51	Male	No		Yes	FL resident	04/18/20
59,470	Monroe	45	Female	No		Yes	FL resident	04/23/20
59,471	Monroe	63	Male	No		No	FL resident	04/24/20
59,472	Monroe	63	Female	No		No	FL resident	04/24/20
59,473	Monroe	43	Female	No		No	FL resident	04/25/20
59,474	Monroe	47	Male	No		Yes	FL resident	04/25/20
59,475	Monroe	39	Male	No		Yes	FL resident	04/26/20
59,476	Monroe	38	Female	No		Yes	FL resident	04/29/20
59,477	Monroe	59	Male	No		No	FL resident	05/01/20
59,478	Monroe	64	Male	No		Yes	FL resident	05/08/20
59,479	Monroe	77	Female	No		Yes	FL resident	05/08/20
59,480	Monroe	78	Male	No		Yes	FL resident	05/08/20
59,481	Monroe	70	Male	No		Yes	FL resident	05/08/20
59,482	Monroe	77	Female	No		Yes	FL resident	05/08/20
59,483	Monroe	84	Female	No		Yes	FL resident	05/08/20
59,484	Monroe	86	Female	No		Yes	FL resident	05/08/20
59,485	Monroe	88	Male	No		Yes	FL resident	05/08/20
59,486	Monroe	90	Female	No		Yes	FL resident	05/10/20
59,487	Monroe	82	Male	No		Yes	FL resident	05/10/20
59,488	Monroe	57	Female	No		Yes	FL resident	05/10/20
59,489	Monroe	53	Female	No		No	FL resident	05/10/20
59,490	Monroe	70	Male	No		Yes	FL resident	05/11/20
59,491	Monroe	67	Male	No		Yes	FL resident	05/11/20
59,492	Monroe	68	Male	No		No	FL resident	05/12/20
59,493	Monroe	86	Male	No		Yes	FL resident	05/16/20
59,494	Monroe	63	Male	No		Yes	FL resident	05/16/20
59,495	Monroe	60	Female	No		Yes	FL resident	05/16/20
59,496	Monroe	91	Female	No		Yes	FL resident	05/16/20
59,497	Monroe	84	Male	No		Yes	FL resident	05/22/20
59,498	Monroe	69	Male	No		Yes	FL resident	05/22/20
59,499	Monroe	68	Male	No		Yes	FL resident	05/22/20
59,500	Monroe	75	Female	No		Yes	FL resident	05/22/20
59,501	Monroe	89	Male	No		Yes	FL resident	05/22/20
59,502	Monroe	31	Male	Unknown		Yes	FL resident	05/28/20
59,503	Monroe	56	Female	No		No	FL resident	05/31/20

Coronavirus: line list of cases

Data verified as of Jun 18, 2020 at 10 AM

Data in this report are provisional and subject to change.

Case	County	Age	Gender	Travel related	Travel detail	Contact with a confirmed case	Jurisdiction	Date case counted
59,504	Monroe	64	Female	No		No	FL resident	06/04/20
59,505	Monroe	53	Male	No		Yes	FL resident	06/06/20
59,506	Monroe	12	Male	Yes	FL; NC	Yes	FL resident	06/07/20
59,507	Monroe	17	Female	Yes	FL; NC	Yes	FL resident	06/07/20
59,508	Monroe	87	Female	No		Unknown	FL resident	06/07/20
59,509	Monroe	40	Male	No		No	FL resident	06/09/20
59,510	Monroe	85	Female	No		Yes	FL resident	06/10/20
59,511	Monroe	38	Female	No		Yes	FL resident	06/10/20
59,512	Monroe	82	Male	No		Yes	FL resident	06/10/20
59,513	Monroe	72	Male	Yes	CA; FL; NM	Yes	FL resident	06/10/20
59,514	Monroe	42	Male	Yes	FL; SC	Yes	FL resident	06/11/20
59,515	Monroe	34	Female	No		No	FL resident	06/11/20
59,516	Monroe	89	Female	No		Yes	FL resident	06/12/20
59,517	Monroe	97	Female	No		Yes	FL resident	06/12/20
59,518	Monroe	63	Male	No		Yes	FL resident	06/12/20
59,519	Monroe	71	Female	No		Yes	FL resident	06/12/20
59,520	Monroe	100	Male	No		Yes	FL resident	06/12/20
59,521	Monroe	45	Male	No		Yes	FL resident	06/12/20
59,522	Monroe	71	Female	Unknown		Yes	FL resident	06/12/20
59,523	Monroe	65	Female	Unknown		Yes	FL resident	06/14/20
59,524	Monroe	43	Male	No		Yes	FL resident	06/14/20
59,525	Monroe	53	Male	No		No	FL resident	06/15/20
59,526	Monroe	35	Male	Unknown			FL resident	06/16/20
59,527	Monroe	47	Male	Unknown		No	FL resident	06/16/20
59,528	Monroe	47	Female	Unknown		Yes	FL resident	06/16/20
59,529	Monroe	83	Female	No		Yes	FL resident	06/16/20
59,530	Monroe	39	Female	Unknown			FL resident	06/17/20
59,531	Monroe	31	Male	No		Unknown	FL resident	06/17/20
59,532	Monroe	80	Male	No		Unknown	FL resident	06/17/20
59,533	Monroe	82	Male	Unknown			FL resident	06/17/20
59,534	Monroe	72	Female	Unknown			FL resident	06/17/20
59,535	Monroe	7	Male	Unknown		Yes	FL resident	06/17/20
59,536	Monroe	5	Female	No		Yes	FL resident	06/17/20
59,537	Monroe	51	Male	Unknown		Yes	FL resident	06/17/20
59,538	Monroe	59	Male	Unknown			FL resident	06/17/20
59,539	Monroe	72	Male	No		No	FL resident	06/17/20
59,540	Monroe	66	Female	Unknown			FL resident	06/18/20
59,541	Monroe	79	Male	Yes	FL; NY	Yes	Non-FL resident	03/24/20
59,542	Monroe	23	Male	Yes	SPAIN	Yes	Non-FL resident	03/25/20
59,543	Monroe	76	Male	Yes	FL; IL	Yes	Non-FL resident	03/28/20
59,544	Monroe	77	Male	No		Yes	Non-FL resident	03/29/20
59,545	Monroe	32	Female	No		Yes	Non-FL resident	03/30/20
59,546	Monroe	19	Female	Yes	FL; NY	Yes	Non-FL resident	04/01/20
59,547	Monroe	72	Female	No		Yes	Non-FL resident	04/04/20
59,548	Monroe	10	Female	No		No	Non-FL resident	04/17/20
59,549	Monroe	26	Female	Yes	MN	Yes	Non-FL resident	05/19/20
59,550	Monroe	24	Male	Yes	FL; MN	Yes	Non-FL resident	05/22/20
59,551	Monroe	62	Male	Yes	FL; MN	Yes	Non-FL resident	05/26/20
59,552	Nassau	68	Male	Yes	GERMANY; MA	Yes	FL resident	03/10/20
59,553	Nassau	67	Female	Yes	BAHAMAS; FL	No	FL resident	03/25/20
59,554	Nassau	50	Male	No		Yes	FL resident	03/25/20
59,555	Nassau	58	Female	Yes	NJ; NY	No	FL resident	03/25/20
59,556	Nassau	73	Female	Yes	CO	No	FL resident	03/26/20
59,557	Nassau	63	Male	Yes	UT	Yes	FL resident	03/27/20
59,558	Nassau	50	Female	No		No	FL resident	03/27/20
59,559	Nassau	37	Female	No		Yes	FL resident	03/29/20
59,560	Nassau	24	Male	No		No	FL resident	03/30/20
59,561	Nassau	42	Male	Yes	LA	Unknown	FL resident	03/30/20
59,562	Nassau	34	Male	No		Yes	FL resident	03/31/20
59,563	Nassau	44	Female	No		Unknown	FL resident	03/31/20
59,564	Nassau	26	Female	No		Yes	FL resident	03/31/20
59,565	Nassau	49	Male	No		Unknown	FL resident	04/01/20

Coronavirus: line list of cases

Data verified as of Jun 18, 2020 at 10 AM

Data in this report are provisional and subject to change.

Case	County	Age	Gender	Travel related	Travel detail	Contact with a confirmed case	Jurisdiction	Date case counted
59,566	Nassau	63	Male	No		Yes	FL resident	04/01/20
59,567	Nassau	26	Female	No		Yes	FL resident	04/01/20
59,568	Nassau	71	Female	Yes	OH	Yes	FL resident	04/02/20
59,569	Nassau	72	Female	Yes	OH	Yes	FL resident	04/02/20
59,570	Nassau	76	Male	Yes	FL; MA	No	FL resident	04/02/20
59,571	Nassau	25	Female	No		Yes	FL resident	04/02/20
59,572	Nassau	61	Male	Yes	AL; CHILE; FL	No	FL resident	04/03/20
59,573	Nassau	74	Female	No		No	FL resident	04/03/20
59,574	Nassau	84	Male	No		Unknown	FL resident	04/04/20
59,575	Nassau	49	Male	No		Yes	FL resident	04/05/20
59,576	Nassau	28	Female	Unknown		Yes	FL resident	04/05/20
59,577	Nassau	59	Female	Yes	MEXICO	No	FL resident	04/05/20
59,578	Nassau	21	Female	Yes	CA; PA	No	FL resident	04/06/20
59,579	Nassau	36	Female	No		Yes	FL resident	04/06/20
59,580	Nassau	76	Male	No		Yes	FL resident	04/08/20
59,581	Nassau	73	Female	No		Yes	FL resident	04/08/20
59,582	Nassau	47	Female	No		Yes	FL resident	04/08/20
59,583	Nassau	68	Male	Yes	DJIBOUTI	Yes	FL resident	04/09/20
59,584	Nassau	42	Female	No		Yes	FL resident	04/09/20
59,585	Nassau	40	Female	No		No	FL resident	04/10/20
59,586	Nassau	20	Female	No		Yes	FL resident	04/12/20
59,587	Nassau	78	Female	No		Yes	FL resident	04/13/20
59,588	Nassau	71	Female	No		Yes	FL resident	04/14/20
59,589	Nassau	63	Female	No		Yes	FL resident	04/15/20
59,590	Nassau	56	Female	No		No	FL resident	04/15/20
59,591	Nassau	89	Male	No		Yes	FL resident	04/15/20
59,592	Nassau	23	Male	Yes	GA	No	FL resident	04/17/20
59,593	Nassau	66	Female	No		Yes	FL resident	04/17/20
59,594	Nassau	44	Male	No		Yes	FL resident	04/19/20
59,595	Nassau	24	Male	No		No	FL resident	04/19/20
59,596	Nassau	27	Male	No		No	FL resident	04/20/20
59,597	Nassau	73	Female	No		Yes	FL resident	04/22/20
59,598	Nassau	83	Female	No		Yes	FL resident	04/22/20
59,599	Nassau	41	Female	No		Yes	FL resident	04/23/20
59,600	Nassau	42	Female	No		Yes	FL resident	04/24/20
59,601	Nassau	15	Male	No		Yes	FL resident	04/25/20
59,602	Nassau	43	Male	No		Yes	FL resident	04/25/20
59,603	Nassau	86	Female	No		Yes	FL resident	04/25/20
59,604	Nassau	28	Female	No		Yes	FL resident	04/27/20
59,605	Nassau	46	Male	No		Yes	FL resident	04/28/20
59,606	Nassau	37	Male	Yes	NY	Yes	FL resident	04/28/20
59,607	Nassau	55	Female	No		Yes	FL resident	04/30/20
59,608	Nassau	53	Male	No		Yes	FL resident	05/01/20
59,609	Nassau	33	Male	No		No	FL resident	05/03/20
59,610	Nassau	20	Male	No		No	FL resident	05/03/20
59,611	Nassau	31	Male	No		Yes	FL resident	05/11/20
59,612	Nassau	31	Female	No		No	FL resident	05/12/20
59,613	Nassau	87	Male	No		No	FL resident	05/13/20
59,614	Nassau	28	Female	No		Yes	FL resident	05/14/20
59,615	Nassau	34	Female	Yes	FL; GA	Yes	FL resident	05/16/20
59,616	Nassau	84	Male	No		No	FL resident	05/19/20
59,617	Nassau	66	Male	No		No	FL resident	05/24/20
59,618	Nassau	20	Male	No		Yes	FL resident	05/27/20
59,619	Nassau	39	Male	No		No	FL resident	05/27/20
59,620	Nassau	20	Male	No		Yes	FL resident	05/29/20
59,621	Nassau	14	Male	Yes	GA	No	FL resident	05/30/20
59,622	Nassau	49	Female	No		No	FL resident	06/01/20
59,623	Nassau	42	Female	No		No	FL resident	06/01/20
59,624	Nassau	21	Female	No		Yes	FL resident	06/01/20
59,625	Nassau	19	Female	No		Yes	FL resident	06/01/20
59,626	Nassau	72	Male	No		No	FL resident	06/02/20
59,627	Nassau	59	Male	No		Yes	FL resident	06/02/20

Coronavirus: line list of cases

Data verified as of Jun 18, 2020 at 10 AM

Data in this report are provisional and subject to change.

Case	County	Age	Gender	Travel related	Travel detail	Contact with a confirmed case	Jurisdiction	Date case counted
59,628	Nassau	44	Female	No		No	FL resident	06/10/20
59,629	Nassau	50	Male	No		No	FL resident	06/11/20
59,630	Nassau	26	Female	Yes	FL; GA	No	FL resident	06/11/20
59,631	Nassau	75	Male	No		Yes	FL resident	06/12/20
59,632	Nassau	39	Male	No		Yes	FL resident	06/12/20
59,633	Nassau	21	Female	Yes	FL; GA; VA	Yes	FL resident	06/12/20
59,634	Nassau	26	Male	No		Yes	FL resident	06/13/20
59,635	Nassau	56	Male	No		No	FL resident	06/13/20
59,636	Nassau	73	Female	No		No	FL resident	06/13/20
59,637	Nassau	73	Male	No		No	FL resident	06/15/20
59,638	Nassau	1	Female	No			FL resident	06/16/20
59,639	Nassau	31	Male	No		Yes	FL resident	06/16/20
59,640	Nassau	3	Male	No		Yes	FL resident	06/17/20
59,641	Nassau	32	Male	Yes	NY	Unknown	Non-FL resident	04/15/20
59,642	Nassau	48	Female	Yes	FL; GA	Yes	Non-FL resident	04/19/20
59,643	Nassau	36	Male	Unknown			Non-FL resident	05/15/20
59,644	Nassau	21	Female	Yes	FL; GA	No	Non-FL resident	05/19/20
59,645	Nassau	33	Female	Yes	FL; GA	No	Non-FL resident	05/19/20
59,646	Nassau	24	Female	Yes	FL; GA	Unknown	Non-FL resident	05/26/20
59,647	Nassau	31	Male	Unknown		Yes	Non-FL resident	05/26/20
59,648	Nassau	45	Female	Yes	GA	No	Non-FL resident	06/09/20
59,649	Okaloosa	61	Female	Yes	CA; MEXICO	Yes	FL resident	03/09/20
59,650	Okaloosa	78	Female	Yes	ITALY	No	FL resident	03/17/20
59,651	Okaloosa	24	Female	Yes	CO; FL	No	FL resident	03/18/20
59,652	Okaloosa	44	Female	No		Yes	FL resident	03/19/20
59,653	Okaloosa	45	Female	Yes	GA	No	FL resident	03/20/20
59,654	Okaloosa	25	Male	Yes	CA	No	FL resident	03/20/20
59,655	Okaloosa	47	Female	Yes	NJ; NY	No	FL resident	03/20/20
59,656	Okaloosa	59	Female	Yes	UNITED KINGDOM	No	FL resident	03/20/20
59,657	Okaloosa	66	Male	No		Yes	FL resident	03/21/20
59,658	Okaloosa	83	Male	No		Yes	FL resident	03/21/20
59,659	Okaloosa	82	Female	No		Yes	FL resident	03/21/20
59,660	Okaloosa	47	Male	Yes	FL; GA; MS; NJ	Yes	FL resident	03/22/20
59,661	Okaloosa	25	Female	No		Yes	FL resident	03/22/20
59,662	Okaloosa	70	Female	No		Yes	FL resident	03/24/20
59,663	Okaloosa	40	Female	No		Yes	FL resident	03/25/20
59,664	Okaloosa	54	Male	Yes	AK; BAHAMAS; FL	No	FL resident	03/25/20
59,665	Okaloosa	83	Female	No		No	FL resident	03/25/20
59,666	Okaloosa	39	Male	No		No	FL resident	03/25/20
59,667	Okaloosa	73	Male	No		Yes	FL resident	03/26/20
59,668	Okaloosa	78	Male	No		No	FL resident	03/26/20
59,669	Okaloosa	48	Male	Yes	CA; CAYMAN ISLANDS; LA; MEXICO; TX	No	FL resident	03/27/20
59,670	Okaloosa	44	Male	No		Yes	FL resident	03/27/20
59,671	Okaloosa	87	Male	No		Yes	FL resident	03/27/20
59,672	Okaloosa	29	Male	Yes	BRAZIL	Yes	FL resident	03/28/20
59,673	Okaloosa	61	Male	Yes	WA	No	FL resident	03/28/20
59,674	Okaloosa	56	Female	No		Yes	FL resident	03/28/20
59,675	Okaloosa	30	Male	Yes	BRAZIL	Yes	FL resident	03/28/20
59,676	Okaloosa	34	Female	Yes	NY	Yes	FL resident	03/29/20
59,677	Okaloosa	66	Male	No		Yes	FL resident	03/29/20
59,678	Okaloosa	49	Male	No		Yes	FL resident	03/29/20
59,679	Okaloosa	79	Female	Yes	FL; NJ	Yes	FL resident	03/30/20
59,680	Okaloosa	67	Female	No		No	FL resident	03/30/20
59,681	Okaloosa	82	Female	No		Yes	FL resident	03/30/20
59,682	Okaloosa	69	Male	No		Yes	FL resident	03/30/20
59,683	Okaloosa	3	Female	No		No	FL resident	03/31/20
59,684	Okaloosa	59	Female	Yes	LA	No	FL resident	04/01/20
59,685	Okaloosa	32	Male	No		No	FL resident	04/01/20
59,686	Okaloosa	36	Male	Yes	NY	Yes	FL resident	04/01/20
59,687	Okaloosa	79	Female	Yes	AL; FL	Yes	FL resident	04/01/20
59,688	Okaloosa	60	Male	No		Yes	FL resident	04/01/20

Coronavirus: line list of cases

Data verified as of Jun 18, 2020 at 10 AM

Data in this report are provisional and subject to change.

Case	County	Age	Gender	Travel related	Travel detail	Contact with a confirmed case	Jurisdiction	Date case counted
59,689	Okaloosa	49	Male	No		No	FL resident	04/01/20
59,690	Okaloosa	47	Female	No		Yes	FL resident	04/01/20
59,691	Okaloosa	71	Female	No		No	FL resident	04/02/20
59,692	Okaloosa	77	Male	Yes	AL	No	FL resident	04/02/20
59,693	Okaloosa	34	Male	No		No	FL resident	04/02/20
59,694	Okaloosa	58	Female	No		Yes	FL resident	04/02/20
59,695	Okaloosa	30	Female	No		No	FL resident	04/02/20
59,696	Okaloosa	81	Male	No		Yes	FL resident	04/02/20
59,697	Okaloosa	29	Female	Yes	MEXICO	No	FL resident	04/03/20
59,698	Okaloosa	70	Female	No		No	FL resident	04/03/20
59,699	Okaloosa	32	Male	Yes	BRAZIL	Yes	FL resident	04/03/20
59,700	Okaloosa	38	Male	No		Unknown	FL resident	04/03/20
59,701	Okaloosa	43	Male	No		No	FL resident	04/03/20
59,702	Okaloosa	27	Male	No		Yes	FL resident	04/03/20
59,703	Okaloosa	38	Male	No		Yes	FL resident	04/03/20
59,704	Okaloosa	61	Female	No		No	FL resident	04/04/20
59,705	Okaloosa	61	Male	No		No	FL resident	04/05/20
59,706	Okaloosa	40	Female	No		Yes	FL resident	04/05/20
59,707	Okaloosa	88	Female	No		No	FL resident	04/05/20
59,708	Okaloosa	87	Female	No		Yes	FL resident	04/05/20
59,709	Okaloosa	43	Male	Yes	NJ	Yes	FL resident	04/06/20
59,710	Okaloosa	80	Female	No		Yes	FL resident	04/06/20
59,711	Okaloosa	75	Female	No		Yes	FL resident	04/06/20
59,712	Okaloosa	40	Female	No		Yes	FL resident	04/06/20
59,713	Okaloosa	68	Female	No		Yes	FL resident	04/06/20
59,714	Okaloosa	59	Male	No		Yes	FL resident	04/06/20
59,715	Okaloosa	30	Female	Yes	NJ	Yes	FL resident	04/07/20
59,716	Okaloosa	67	Female	Yes	UNITED KINGDOM	Yes	FL resident	04/07/20
59,717	Okaloosa	71	Male	Yes	UNITED KINGDOM	Yes	FL resident	04/07/20
59,718	Okaloosa	67	Female	No		Yes	FL resident	04/08/20
59,719	Okaloosa	96	Female	No		Yes	FL resident	04/08/20
59,720	Okaloosa	55	Male	No		Yes	FL resident	04/08/20
59,721	Okaloosa	70	Female	No		Yes	FL resident	04/08/20
59,722	Okaloosa	58	Female	No		Yes	FL resident	04/08/20
59,723	Okaloosa	68	Female	No		No	FL resident	04/08/20
59,724	Okaloosa	60	Male	No		Yes	FL resident	04/08/20
59,725	Okaloosa	67	Male	No		No	FL resident	04/09/20
59,726	Okaloosa	27	Male	Yes	FL; IL	No	FL resident	04/09/20
59,727	Okaloosa	34	Female	No		Yes	FL resident	04/09/20
59,728	Okaloosa	58	Female	No		Yes	FL resident	04/10/20
59,729	Okaloosa	54	Female	No		Yes	FL resident	04/10/20
59,730	Okaloosa	85	Female	No		Yes	FL resident	04/10/20
59,731	Okaloosa	81	Female	No		Yes	FL resident	04/10/20
59,732	Okaloosa	85	Male	No		Yes	FL resident	04/10/20
59,733	Okaloosa	91	Female	No		Yes	FL resident	04/11/20
59,734	Okaloosa	68	Male	Yes	AL	No	FL resident	04/11/20
59,735	Okaloosa	83	Female	No		No	FL resident	04/11/20
59,736	Okaloosa	7	Female	No		No	FL resident	04/11/20
59,737	Okaloosa	59	Male	No		No	FL resident	04/11/20
59,738	Okaloosa	52	Female	No		Yes	FL resident	04/12/20
59,739	Okaloosa	77	Female	No		Yes	FL resident	04/12/20
59,740	Okaloosa	61	Male	No		Yes	FL resident	04/12/20
59,741	Okaloosa	95	Female	No		Yes	FL resident	04/12/20
59,742	Okaloosa	93	Female	No		Yes	FL resident	04/12/20
59,743	Okaloosa	33	Female	No		Yes	FL resident	04/12/20
59,744	Okaloosa	74	Female	No		Yes	FL resident	04/12/20
59,745	Okaloosa	78	Female	No		Yes	FL resident	04/13/20
59,746	Okaloosa	62	Male	No		No	FL resident	04/13/20
59,747	Okaloosa	69	Male	No		Yes	FL resident	04/14/20
59,748	Okaloosa	45	Male	No		No	FL resident	04/14/20
59,749	Okaloosa	21	Female	No		No	FL resident	04/14/20
59,750	Okaloosa	71	Male	No		Yes	FL resident	04/15/20

Coronavirus: line list of cases

Data verified as of Jun 18, 2020 at 10 AM

Data in this report are provisional and subject to change.

Case	County	Age	Gender	Travel related	Travel detail	Contact with a confirmed case	Jurisdiction	Date case counted
59,751	Okaloosa	40	Female	No		Yes	FL resident	04/15/20
59,752	Okaloosa	62	Female	No		Yes	FL resident	04/15/20
59,753	Okaloosa	46	Male	No		No	FL resident	04/15/20
59,754	Okaloosa	30	Female	No		Yes	FL resident	04/15/20
59,755	Okaloosa	18	Female	No		No	FL resident	04/15/20
59,756	Okaloosa	29	Male	No		Yes	FL resident	04/15/20
59,757	Okaloosa	71	Female	No		Yes	FL resident	04/15/20
59,758	Okaloosa	42	Female	No		Yes	FL resident	04/15/20
59,759	Okaloosa	40	Female	No		No	FL resident	04/16/20
59,760	Okaloosa	44	Male	No		Yes	FL resident	04/16/20
59,761	Okaloosa	30	Female	No		Unknown	FL resident	04/16/20
59,762	Okaloosa	70	Male	No		Yes	FL resident	04/17/20
59,763	Okaloosa	57	Female	No		Yes	FL resident	04/17/20
59,764	Okaloosa	43	Female	No		Unknown	FL resident	04/17/20
59,765	Okaloosa	70	Female	No		Yes	FL resident	04/17/20
59,766	Okaloosa	62	Male	No		No	FL resident	04/17/20
59,767	Okaloosa	75	Male	No		Yes	FL resident	04/17/20
59,768	Okaloosa	61	Male	No		Yes	FL resident	04/17/20
59,769	Okaloosa	6	Male	No		Yes	FL resident	04/18/20
59,770	Okaloosa	65	Female	No		Yes	FL resident	04/18/20
59,771	Okaloosa	76	Male	No		No	FL resident	04/19/20
59,772	Okaloosa	90	Male	No		Yes	FL resident	04/19/20
59,773	Okaloosa	55	Female	No		Yes	FL resident	04/19/20
59,774	Okaloosa	63	Male	Yes	FL; GA; NC	Yes	FL resident	04/20/20
59,775	Okaloosa	37	Male	No		Yes	FL resident	04/21/20
59,776	Okaloosa	35	Female	No		Yes	FL resident	04/21/20
59,777	Okaloosa	68	Female	No		No	FL resident	04/22/20
59,778	Okaloosa	73	Male	No		Yes	FL resident	04/22/20
59,779	Okaloosa	89	Female	No		Yes	FL resident	04/22/20
59,780	Okaloosa	32	Female	No		Yes	FL resident	04/23/20
59,781	Okaloosa	13	Male	No		Yes	FL resident	04/23/20
59,782	Okaloosa	56	Female	No		Yes	FL resident	04/23/20
59,783	Okaloosa	61	Male	No		Yes	FL resident	04/23/20
59,784	Okaloosa	83	Male	No		Unknown	FL resident	04/23/20
59,785	Okaloosa	63	Female	No		Yes	FL resident	04/23/20
59,786	Okaloosa	47	Male	No		Yes	FL resident	04/24/20
59,787	Okaloosa	47	Male	No		Yes	FL resident	04/24/20
59,788	Okaloosa	52	Male	No		Yes	FL resident	04/24/20
59,789	Okaloosa	62	Male	Yes	MI	Yes	FL resident	04/24/20
59,790	Okaloosa	48	Male	No		Yes	FL resident	04/25/20
59,791	Okaloosa	0	Male	No		Yes	FL resident	04/27/20
59,792	Okaloosa	26	Female	No		No	FL resident	04/27/20
59,793	Okaloosa	48	Male	No		No	FL resident	04/28/20
59,794	Okaloosa	51	Female	No		No	FL resident	04/28/20
59,795	Okaloosa	44	Female	No		Yes	FL resident	04/29/20
59,796	Okaloosa	61	Female	No		Yes	FL resident	04/30/20
59,797	Okaloosa	57	Male	Yes	LA	Yes	FL resident	04/30/20
59,798	Okaloosa	18	Male	No		Yes	FL resident	05/01/20
59,799	Okaloosa	45	Male	No		Yes	FL resident	05/01/20
59,800	Okaloosa	78	Male	Yes	FL; NY	Yes	FL resident	05/03/20
59,801	Okaloosa	36	Male	No		Yes	FL resident	05/03/20
59,802	Okaloosa	44	Male	No		No	FL resident	05/04/20
59,803	Okaloosa	27	Male	No		No	FL resident	05/06/20
59,804	Okaloosa	67	Male	No		No	FL resident	05/07/20
59,805	Okaloosa	46	Female	Yes	LA	Yes	FL resident	05/08/20
59,806	Okaloosa	10	Female	No		Yes	FL resident	05/08/20
59,807	Okaloosa	3	Female	No		Yes	FL resident	05/08/20
59,808	Okaloosa	31	Female	No		Yes	FL resident	05/08/20
59,809	Okaloosa	56	Female	Yes	FL; MI	Yes	FL resident	05/10/20
59,810	Okaloosa	35	Female	No		No	FL resident	05/12/20
59,811	Okaloosa	54	Female	No		No	FL resident	05/13/20
59,812	Okaloosa	40	Female	No		Yes	FL resident	05/14/20

Coronavirus: line list of cases

Data verified as of Jun 18, 2020 at 10 AM

Data in this report are provisional and subject to change.

Case	County	Age	Gender	Travel related	Travel detail	Contact with a confirmed case	Jurisdiction	Date case counted
59,813	Okaloosa	62	Male	No		No	FL resident	05/15/20
59,814	Okaloosa	55	Male	No		No	FL resident	05/15/20
59,815	Okaloosa	21	Male	Yes	CO; FL	No	FL resident	05/15/20
59,816	Okaloosa	61	Male	Yes	AL; FL	No	FL resident	05/15/20
59,817	Okaloosa	55	Female	Yes	AL	Yes	FL resident	05/17/20
59,818	Okaloosa	35	Female	No		Yes	FL resident	05/18/20
59,819	Okaloosa	67	Male	No		No	FL resident	05/19/20
59,820	Okaloosa	35	Female	No		Yes	FL resident	05/19/20
59,821	Okaloosa	42	Male	No		No	FL resident	05/19/20
59,822	Okaloosa	70	Female	No		No	FL resident	05/20/20
59,823	Okaloosa	52	Female	No		Yes	FL resident	05/21/20
59,824	Okaloosa	79	Female	No		No	FL resident	05/21/20
59,825	Okaloosa	22	Female	No		No	FL resident	05/22/20
59,826	Okaloosa	45	Male	No		No	FL resident	05/22/20
59,827	Okaloosa	90	Female	No		Yes	FL resident	05/22/20
59,828	Okaloosa	92	Female	No		Yes	FL resident	05/22/20
59,829	Okaloosa	56	Male	No		Yes	FL resident	05/22/20
59,830	Okaloosa	35	Female	No		Yes	FL resident	05/22/20
59,831	Okaloosa	57	Female	No		No	FL resident	05/23/20
59,832	Okaloosa	24	Female	No		Yes	FL resident	05/25/20
59,833	Okaloosa	74	Female	No		Yes	FL resident	05/26/20
59,834	Okaloosa	42	Male	No		Yes	FL resident	05/26/20
59,835	Okaloosa	53	Female	No		Yes	FL resident	05/26/20
59,836	Okaloosa	81	Female	No		Yes	FL resident	05/26/20
59,837	Okaloosa	79	Male	No		Yes	FL resident	05/27/20
59,838	Okaloosa	46	Male	No		Yes	FL resident	05/27/20
59,839	Okaloosa	76	Female	No		No	FL resident	05/28/20
59,840	Okaloosa	43	Female	No		Yes	FL resident	05/28/20
59,841	Okaloosa	45	Male	No		Yes	FL resident	05/28/20
59,842	Okaloosa	2	Female	No		Yes	FL resident	05/28/20
59,843	Okaloosa	50	Male	No		Yes	FL resident	05/28/20
59,844	Okaloosa	41	Male	No		Yes	FL resident	05/28/20
59,845	Okaloosa	42	Female	Unknown		Unknown	FL resident	05/28/20
59,846	Okaloosa	50	Male	No		No	FL resident	05/28/20
59,847	Okaloosa	29	Male	No		Yes	FL resident	05/29/20
59,848	Okaloosa	32	Male	No		No	FL resident	05/29/20
59,849	Okaloosa	17	Female	No		Yes	FL resident	05/29/20
59,850	Okaloosa	63	Female	No		Yes	FL resident	05/30/20
59,851	Okaloosa	81	Male	No		No	FL resident	05/30/20
59,852	Okaloosa	32	Male	No		Yes	FL resident	05/30/20
59,853	Okaloosa	13	Female	No		Yes	FL resident	05/30/20
59,854	Okaloosa	7	Female	No		Yes	FL resident	05/30/20
59,855	Okaloosa	36	Female	No		Yes	FL resident	05/30/20
59,856	Okaloosa	51	Female	No		Unknown	FL resident	05/30/20
59,857	Okaloosa	32	Male	No		Yes	FL resident	05/30/20
59,858	Okaloosa	44	Female	No		Yes	FL resident	05/30/20
59,859	Okaloosa	6	Female	No		Yes	FL resident	05/30/20
59,860	Okaloosa	12	Male	No		Yes	FL resident	05/30/20
59,861	Okaloosa	48	Male	No		No	FL resident	05/31/20
59,862	Okaloosa	33	Female	No		Yes	FL resident	05/31/20
59,863	Okaloosa	20	Male	No		Yes	FL resident	05/31/20
59,864	Okaloosa	11	Male	No		Yes	FL resident	05/31/20
59,865	Okaloosa	24	Female	No		Yes	FL resident	05/31/20
59,866	Okaloosa	72	Male	No		No	FL resident	05/31/20
59,867	Okaloosa	43	Female	No		Yes	FL resident	05/31/20
59,868	Okaloosa	8	Male	No		Yes	FL resident	05/31/20
59,869	Okaloosa	27	Female	No		No	FL resident	05/31/20
59,870	Okaloosa	36	Male	No		Yes	FL resident	05/31/20
59,871	Okaloosa	17	Female	No		Yes	FL resident	06/01/20
59,872	Okaloosa	33	Male	No		No	FL resident	06/01/20
59,873	Okaloosa	86	Male	No		No	FL resident	06/02/20
59,874	Okaloosa	40	Female	No		Yes	FL resident	06/02/20

Coronavirus: line list of cases

Data verified as of Jun 18, 2020 at 10 AM

Data in this report are provisional and subject to change.

Case	County	Age	Gender	Travel related	Travel detail	Contact with a confirmed case	Jurisdiction	Date case counted
59,875	Okaloosa	7	Female	No		Yes	FL resident	06/03/20
59,876	Okaloosa	27	Male	No		No	FL resident	06/03/20
59,877	Okaloosa	27	Male	No		Yes	FL resident	06/03/20
59,878	Okaloosa	28	Female	No		Yes	FL resident	06/03/20
59,879	Okaloosa	34	Female	Unknown		Unknown	FL resident	06/04/20
59,880	Okaloosa	14	Male	No		Yes	FL resident	06/04/20
59,881	Okaloosa	66	Male	No		Yes	FL resident	06/04/20
59,882	Okaloosa	21	Male	No		Yes	FL resident	06/04/20
59,883	Okaloosa	8	Female	No		No	FL resident	06/04/20
59,884	Okaloosa	42	Female	No		No	FL resident	06/05/20
59,885	Okaloosa	61	Female	No		Yes	FL resident	06/05/20
59,886	Okaloosa	38	Male	No		Yes	FL resident	06/05/20
59,887	Okaloosa	23	Male	No		Yes	FL resident	06/05/20
59,888	Okaloosa	27	Male	No		Yes	FL resident	06/05/20
59,889	Okaloosa	33	Male	No		Yes	FL resident	06/05/20
59,890	Okaloosa	46	Female	No		No	FL resident	06/05/20
59,891	Okaloosa	37	Male	No		Yes	FL resident	06/06/20
59,892	Okaloosa	33	Female	No		No	FL resident	06/06/20
59,893	Okaloosa	25	Female	No		No	FL resident	06/06/20
59,894	Okaloosa	46	Male	No		Yes	FL resident	06/06/20
59,895	Okaloosa	36	Female	No		Yes	FL resident	06/06/20
59,896	Okaloosa	15	Female	No		Yes	FL resident	06/06/20
59,897	Okaloosa	0	Female	No		Yes	FL resident	06/07/20
59,898	Okaloosa	16	Female	No		Yes	FL resident	06/07/20
59,899	Okaloosa	32	Female	No		Yes	FL resident	06/07/20
59,900	Okaloosa	36	Female	No		Yes	FL resident	06/07/20
59,901	Okaloosa	25	Female	No		Yes	FL resident	06/07/20
59,902	Okaloosa	38	Female	No		Yes	FL resident	06/07/20
59,903	Okaloosa	53	Female	No		Yes	FL resident	06/07/20
59,904	Okaloosa	10	Female	No		Yes	FL resident	06/07/20
59,905	Okaloosa	53	Male	No		No	FL resident	06/07/20
59,906	Okaloosa	45	Male	No		No	FL resident	06/07/20
59,907	Okaloosa	21	Female	No		Yes	FL resident	06/07/20
59,908	Okaloosa	54	Male	No		Yes	FL resident	06/07/20
59,909	Okaloosa	45	Female	No		Yes	FL resident	06/08/20
59,910	Okaloosa	34	Male	No		Yes	FL resident	06/08/20
59,911	Okaloosa	0	Male	No		Yes	FL resident	06/09/20
59,912	Okaloosa	25	Female	No		Yes	FL resident	06/09/20
59,913	Okaloosa	21	Female	No		Yes	FL resident	06/09/20
59,914	Okaloosa	38	Female	No		Unknown	FL resident	06/09/20
59,915	Okaloosa	20	Female	Unknown			FL resident	06/09/20
59,916	Okaloosa	50	Female	No		Yes	FL resident	06/09/20
59,917	Okaloosa	59	Female	No		Yes	FL resident	06/09/20
59,918	Okaloosa	32	Male	No		Yes	FL resident	06/09/20
59,919	Okaloosa	56	Female	No		No	FL resident	06/09/20
59,920	Okaloosa	59	Male	No		Yes	FL resident	06/09/20
59,921	Okaloosa	39	Male	No		Yes	FL resident	06/09/20
59,922	Okaloosa	30	Male	Yes	NJ	No	FL resident	06/09/20
59,923	Okaloosa	63	Female	No		Yes	FL resident	06/09/20
59,924	Okaloosa	31	Male	No		Yes	FL resident	06/10/20
59,925	Okaloosa	51	Male	No		Yes	FL resident	06/10/20
59,926	Okaloosa	61	Female	No		Yes	FL resident	06/10/20
59,927	Okaloosa	69	Male	No		Yes	FL resident	06/10/20
59,928	Okaloosa	23	Male	Unknown		Yes	FL resident	06/10/20
59,929	Okaloosa	32	Male	No		No	FL resident	06/10/20
59,930	Okaloosa	41	Female	No		Yes	FL resident	06/10/20
59,931	Okaloosa	56	Female	Unknown			FL resident	06/11/20
59,932	Okaloosa	52	Female	No		Yes	FL resident	06/11/20
59,933	Okaloosa	46	Male	No		No	FL resident	06/11/20
59,934	Okaloosa	31	Female	No		Yes	FL resident	06/11/20
59,935	Okaloosa	64	Male	No		Yes	FL resident	06/11/20
59,936	Okaloosa	26	Female	No		Yes	FL resident	06/11/20

Coronavirus: line list of cases

Data verified as of Jun 18, 2020 at 10 AM

Data in this report are provisional and subject to change.

Case	County	Age	Gender	Travel related	Travel detail	Contact with a confirmed case	Jurisdiction	Date case counted
59,937	Okaloosa	37	Female	No		Yes	FL resident	06/11/20
59,938	Okaloosa	26	Female	No		Yes	FL resident	06/11/20
59,939	Okaloosa	39	Female	No		Yes	FL resident	06/12/20
59,940	Okaloosa	13	Female	No		Yes	FL resident	06/12/20
59,941	Okaloosa	53	Male	No		No	FL resident	06/12/20
59,942	Okaloosa	34	Female	No		Yes	FL resident	06/12/20
59,943	Okaloosa	24	Female	Yes	FL; TN	Yes	FL resident	06/12/20
59,944	Okaloosa	16	Male	No		Yes	FL resident	06/12/20
59,945	Okaloosa	40	Male	No		Unknown	FL resident	06/12/20
59,946	Okaloosa	57	Male	No		No	FL resident	06/12/20
59,947	Okaloosa	50	Female	No		No	FL resident	06/12/20
59,948	Okaloosa	31	Female	No		Yes	FL resident	06/12/20
59,949	Okaloosa	64	Male	Unknown		Unknown	FL resident	06/12/20
59,950	Okaloosa	36	Female	No		Unknown	FL resident	06/12/20
59,951	Okaloosa	30	Female	No		Yes	FL resident	06/12/20
59,952	Okaloosa	40	Female	No		No	FL resident	06/12/20
59,953	Okaloosa	53	Female	No		No	FL resident	06/12/20
59,954	Okaloosa	42	Female	No		Yes	FL resident	06/12/20
59,955	Okaloosa	23	Female	Yes	FL; TN	No	FL resident	06/13/20
59,956	Okaloosa	61	Male	No		Yes	FL resident	06/13/20
59,957	Okaloosa	9	Male	No		Yes	FL resident	06/13/20
59,958	Okaloosa	6	Male	No		Yes	FL resident	06/13/20
59,959	Okaloosa	30	Female	No		Yes	FL resident	06/13/20
59,960	Okaloosa	24	Female	No		No	FL resident	06/13/20
59,961	Okaloosa	15	Female	No		Yes	FL resident	06/13/20
59,962	Okaloosa	31	Female	No		Yes	FL resident	06/13/20
59,963	Okaloosa	40	Male	No		Yes	FL resident	06/13/20
59,964	Okaloosa	53	Male	No		Yes	FL resident	06/13/20
59,965	Okaloosa	30	Male	No		No	FL resident	06/13/20
59,966	Okaloosa	14	Female	No		Yes	FL resident	06/13/20
59,967	Okaloosa	74	Female	No		No	FL resident	06/13/20
59,968	Okaloosa	32	Male	No		Yes	FL resident	06/13/20
59,969	Okaloosa	27	Male	No		Unknown	FL resident	06/13/20
59,970	Okaloosa	26	Female	Yes	FL; NE	Yes	FL resident	06/13/20
59,971	Okaloosa	30	Male	Unknown		Yes	FL resident	06/13/20
59,972	Okaloosa	34	Male	No		Yes	FL resident	06/14/20
59,973	Okaloosa	26	Male	Unknown		Unknown	FL resident	06/14/20
59,974	Okaloosa	63	Female	No		Yes	FL resident	06/14/20
59,975	Okaloosa	36	Male	No		No	FL resident	06/14/20
59,976	Okaloosa	30	Male	No		No	FL resident	06/15/20
59,977	Okaloosa	60	Male	No		No	FL resident	06/15/20
59,978	Okaloosa	27	Male	No		Unknown	FL resident	06/15/20
59,979	Okaloosa	74	Male	Yes	FL; MO	Unknown	FL resident	06/15/20
59,980	Okaloosa	69	Male	No		No	FL resident	06/15/20
59,981	Okaloosa	23	Female	No		Yes	FL resident	06/15/20
59,982	Okaloosa	29	Male	Unknown			FL resident	06/15/20
59,983	Okaloosa	21	Male	Unknown		Unknown	FL resident	06/16/20
59,984	Okaloosa	74	Male	No		No	FL resident	06/16/20
59,985	Okaloosa	90	Male	No		Unknown	FL resident	06/16/20
59,986	Okaloosa	47	Male	No			FL resident	06/16/20
59,987	Okaloosa	21	Female	No		No	FL resident	06/17/20
59,988	Okaloosa	42	Female	No		Unknown	FL resident	06/17/20
59,989	Okaloosa	28	Female	No		No	FL resident	06/17/20
59,990	Okaloosa	61	Female	No		No	FL resident	06/17/20
59,991	Okaloosa	38	Male	Unknown		Yes	FL resident	06/17/20
59,992	Okaloosa	39	Female	No		Yes	FL resident	06/17/20
59,993	Okaloosa	49	Male	No		Yes	FL resident	06/17/20
59,994	Okaloosa	20	Male	Unknown			FL resident	06/17/20
59,995	Okaloosa	53	Male	No		Yes	FL resident	06/17/20
59,996	Okaloosa	57	Male	No		Yes	FL resident	06/17/20
59,997	Okaloosa	29	Female	Unknown			FL resident	06/17/20
59,998	Okaloosa	24	Male	No		No	FL resident	06/17/20

Coronavirus: line list of cases

Data verified as of Jun 18, 2020 at 10 AM

Data in this report are provisional and subject to change.

Case	County	Age	Gender	Travel related	Travel detail	Contact with a confirmed case	Jurisdiction	Date case counted
59,999	Okaloosa	27	Male	No		No	FL resident	06/18/20
60,000	Okaloosa	22	Male	Yes	FL; TX	Yes	FL resident	06/18/20
60,001	Okaloosa	24	Male	No		Yes	FL resident	06/18/20
60,002	Okaloosa	22	Female	No		No	FL resident	06/18/20
60,003	Okaloosa	56	Female	Unknown			FL resident	06/18/20
60,004	Okaloosa	20	Male	Unknown			FL resident	06/18/20
60,005	Okaloosa	54	Female	Unknown			FL resident	06/18/20
60,006	Okaloosa	24	Male	Yes	NY	Yes	Non-FL resident	03/26/20
60,007	Okaloosa	25	Female	Yes	CA; NY	Yes	Non-FL resident	03/26/20
60,008	Okaloosa	57	Male	Yes	FL; TX	Yes	Non-FL resident	03/27/20
60,009	Okaloosa	56	Male	Yes	GA; MEXICO; OH; TN	No	Non-FL resident	04/10/20
60,010	Okaloosa	56	Male	Yes	TN	Unknown	Non-FL resident	04/16/20
60,011	Okaloosa	48	Female	Yes	NY	Yes	Non-FL resident	04/24/20
60,012	Okaloosa	67	Female	Yes	MS	No	Non-FL resident	04/24/20
60,013	Okaloosa	56	Male	Yes	FL; NY	Yes	Non-FL resident	05/20/20
60,014	Okaloosa	66	Female	Yes	JAPAN	Yes	Not diagnosed/isolated	03/04/20
60,015	Okeechobee	41	Male	No		No	FL resident	04/01/20
60,016	Okeechobee	33	Female	No		No	FL resident	04/02/20
60,017	Okeechobee	61	Female	No		No	FL resident	04/06/20
60,018	Okeechobee	66	Female	No		Yes	FL resident	04/07/20
60,019	Okeechobee	76	Female	No		No	FL resident	04/17/20
60,020	Okeechobee	46	Female	No		No	FL resident	04/19/20
60,021	Okeechobee	62	Female	No		Yes	FL resident	04/21/20
60,022	Okeechobee	48	Female	No		No	FL resident	04/23/20
60,023	Okeechobee	52	Female	No		No	FL resident	04/26/20
60,024	Okeechobee	61	Male	No		No	FL resident	04/29/20
60,025	Okeechobee	27	Male	No		Yes	FL resident	04/30/20
60,026	Okeechobee	18	Male	No		Yes	FL resident	05/02/20
60,027	Okeechobee	52	Male	No		Yes	FL resident	05/02/20
60,028	Okeechobee	6	Male	No		Yes	FL resident	05/03/20
60,029	Okeechobee	87	Female	No		Yes	FL resident	05/03/20
60,030	Okeechobee	17	Male	No		Yes	FL resident	05/03/20
60,031	Okeechobee	33	Male	No		Yes	FL resident	05/05/20
60,032	Okeechobee	33	Female	No		No	FL resident	05/06/20
60,033	Okeechobee	44	Female	No		Yes	FL resident	05/06/20
60,034	Okeechobee	22	Male	No		No	FL resident	05/07/20
60,035	Okeechobee	28	Female	No		Yes	FL resident	05/07/20
60,036	Okeechobee	50	Female	No		Yes	FL resident	05/07/20
60,037	Okeechobee	34	Female	No		Yes	FL resident	05/09/20
60,038	Okeechobee	6	Male	No		Yes	FL resident	05/10/20
60,039	Okeechobee	65	Female	No		Yes	FL resident	05/13/20
60,040	Okeechobee	15	Male	No		Yes	FL resident	05/13/20
60,041	Okeechobee	58	Female	No		Yes	FL resident	05/13/20
60,042	Okeechobee	18	Male	No		Yes	FL resident	05/13/20
60,043	Okeechobee	16	Male	No		Yes	FL resident	05/13/20
60,044	Okeechobee	16	Male	No		Yes	FL resident	05/13/20
60,045	Okeechobee	18	Male	No		Yes	FL resident	05/13/20
60,046	Okeechobee	17	Male	No		Yes	FL resident	05/14/20
60,047	Okeechobee	33	Female	No		Yes	FL resident	05/16/20
60,048	Okeechobee	42	Male	No		No	FL resident	05/16/20
60,049	Okeechobee	48	Female	No		Yes	FL resident	05/17/20
60,050	Okeechobee	16	Female	No		Yes	FL resident	05/17/20
60,051	Okeechobee	42	Male	No		No	FL resident	05/17/20
60,052	Okeechobee	15	Male	No		Yes	FL resident	05/17/20
60,053	Okeechobee	15	Male	No		Yes	FL resident	05/17/20
60,054	Okeechobee	34	Female	No		Yes	FL resident	05/17/20
60,055	Okeechobee	37	Male	No		Yes	FL resident	05/17/20
60,056	Okeechobee	76	Male	Unknown		Unknown	FL resident	05/17/20
60,057	Okeechobee	41	Female	No		Yes	FL resident	05/18/20
60,058	Okeechobee	15	Female	No		No	FL resident	05/18/20
60,059	Okeechobee	61	Male	No		No	FL resident	05/19/20
60,060	Okeechobee	44	Male	No		No	FL resident	05/19/20

Coronavirus: line list of cases

Data verified as of Jun 18, 2020 at 10 AM

Data in this report are provisional and subject to change.

Case	County	Age	Gender	Travel related	Travel detail	Contact with a confirmed case	Jurisdiction	Date case counted
60,061	Okeechobee	17	Male	No		Yes	FL resident	05/19/20
60,062	Okeechobee	13	Male	No		Yes	FL resident	05/19/20
60,063	Okeechobee	61	Male	Unknown		Unknown	FL resident	05/20/20
60,064	Okeechobee	13	Female	No		Yes	FL resident	05/20/20
60,065	Okeechobee	48	Female	No		No	FL resident	05/21/20
60,066	Okeechobee	16	Female	No		No	FL resident	05/21/20
60,067	Okeechobee	36	Female	No		Yes	FL resident	05/21/20
60,068	Okeechobee	43	Male	No		Yes	FL resident	05/22/20
60,069	Okeechobee	35	Female	No		Yes	FL resident	05/22/20
60,070	Okeechobee	15	Female	No		Yes	FL resident	05/22/20
60,071	Okeechobee	31	Female	No		Yes	FL resident	05/23/20
60,072	Okeechobee	32	Male	No		Yes	FL resident	05/24/20
60,073	Okeechobee	19	Male	No		Yes	FL resident	05/24/20
60,074	Okeechobee	20	Female	No		Yes	FL resident	05/24/20
60,075	Okeechobee	16	Male	No		Yes	FL resident	05/24/20
60,076	Okeechobee	18	Male	No		Yes	FL resident	05/25/20
60,077	Okeechobee	17	Male	No		Yes	FL resident	05/25/20
60,078	Okeechobee	33	Male	No		Yes	FL resident	05/25/20
60,079	Okeechobee	39	Female	No		Yes	FL resident	05/25/20
60,080	Okeechobee	44	Male	No		Yes	FL resident	05/26/20
60,081	Okeechobee	62	Female	Unknown		Unknown	FL resident	05/26/20
60,082	Okeechobee	59	Female	No		Yes	FL resident	05/27/20
60,083	Okeechobee	27	Female	No		Yes	FL resident	05/28/20
60,084	Okeechobee	37	Female	No		Yes	FL resident	05/29/20
60,085	Okeechobee	20	Female	No		Yes	FL resident	05/29/20
60,086	Okeechobee	34	Female	No		Yes	FL resident	05/29/20
60,087	Okeechobee	38	Female	No		Yes	FL resident	05/29/20
60,088	Okeechobee	18	Female	No		Yes	FL resident	05/29/20
60,089	Okeechobee	39	Male	No		Yes	FL resident	05/29/20
60,090	Okeechobee	14	Male	No		Yes	FL resident	05/29/20
60,091	Okeechobee	46	Male	No		No	FL resident	05/30/20
60,092	Okeechobee	59	Female	No		Yes	FL resident	05/30/20
60,093	Okeechobee	25	Male	No		Yes	FL resident	05/31/20
60,094	Okeechobee	51	Female	No		No	FL resident	05/31/20
60,095	Okeechobee	62	Male	Yes	IL	Yes	FL resident	05/31/20
60,096	Okeechobee	61	Female	No		Yes	FL resident	05/31/20
60,097	Okeechobee	69	Male	No		Yes	FL resident	05/31/20
60,098	Okeechobee	61	Male	No		Yes	FL resident	05/31/20
60,099	Okeechobee	18	Male	No		Yes	FL resident	06/01/20
60,100	Okeechobee	45	Male	No		No	FL resident	06/02/20
60,101	Okeechobee	30	Male	No		Yes	FL resident	06/02/20
60,102	Okeechobee	39	Male	No		Yes	FL resident	06/02/20
60,103	Okeechobee	45	Female	No		Yes	FL resident	06/02/20
60,104	Okeechobee	9	Male	No		Yes	FL resident	06/02/20
60,105	Okeechobee	6	Female	No		Yes	FL resident	06/02/20
60,106	Okeechobee	32	Female	No		Yes	FL resident	06/02/20
60,107	Okeechobee	12	Male	No		Yes	FL resident	06/02/20
60,108	Okeechobee	4	Male	No		Yes	FL resident	06/03/20
60,109	Okeechobee	48	Female	No		No	FL resident	06/03/20
60,110	Okeechobee	26	Male	No		No	FL resident	06/03/20
60,111	Okeechobee	53	Female	No		Yes	FL resident	06/03/20
60,112	Okeechobee	49	Male	No		No	FL resident	06/03/20
60,113	Okeechobee	57	Male	No		Yes	FL resident	06/03/20
60,114	Okeechobee	48	Female	No		Yes	FL resident	06/03/20
60,115	Okeechobee	20	Male	No		Yes	FL resident	06/04/20
60,116	Okeechobee	60	Female	No		Yes	FL resident	06/04/20
60,117	Okeechobee	35	Female	No		Yes	FL resident	06/04/20
60,118	Okeechobee	9	Male	No		Unknown	FL resident	06/04/20
60,119	Okeechobee	6	Male	No		Yes	FL resident	06/04/20
60,120	Okeechobee	9	Male	No		Yes	FL resident	06/04/20
60,121	Okeechobee	16	Female	No		Yes	FL resident	06/04/20
60,122	Okeechobee	11	Female	No		Yes	FL resident	06/04/20

Coronavirus: line list of cases

Data verified as of Jun 18, 2020 at 10 AM

Data in this report are provisional and subject to change.

Case	County	Age	Gender	Travel related	Travel detail	Contact with a confirmed case	Jurisdiction	Date case counted
60,123	Okeechobee	49	Female	No		Yes	FL resident	06/04/20
60,124	Okeechobee	42	Female	No		Yes	FL resident	06/04/20
60,125	Okeechobee	30	Female	No		Unknown	FL resident	06/04/20
60,126	Okeechobee	19	Female	No		Yes	FL resident	06/04/20
60,127	Okeechobee	19	Male	No		Yes	FL resident	06/04/20
60,128	Okeechobee	24	Male	No		Yes	FL resident	06/04/20
60,129	Okeechobee	56	Male	No		Yes	FL resident	06/04/20
60,130	Okeechobee	40	Male	No		Yes	FL resident	06/04/20
60,131	Okeechobee	20	Female	No		No	FL resident	06/04/20
60,132	Okeechobee	45	Male	No		No	FL resident	06/05/20
60,133	Okeechobee	17	Male	No		Yes	FL resident	06/05/20
60,134	Okeechobee	64	Male	No		Yes	FL resident	06/06/20
60,135	Okeechobee	24	Male	Unknown		Yes	FL resident	06/06/20
60,136	Okeechobee	58	Male	No		Yes	FL resident	06/06/20
60,137	Okeechobee	37	Female	No		Yes	FL resident	06/06/20
60,138	Okeechobee	38	Male	No		Yes	FL resident	06/06/20
60,139	Okeechobee	0	Female	No		Yes	FL resident	06/06/20
60,140	Okeechobee	12	Female	No		Yes	FL resident	06/06/20
60,141	Okeechobee	57	Female	No		Yes	FL resident	06/06/20
60,142	Okeechobee	32	Female	No		Yes	FL resident	06/06/20
60,143	Okeechobee	33	Male	No		Yes	FL resident	06/06/20
60,144	Okeechobee	22	Male	No		Yes	FL resident	06/06/20
60,145	Okeechobee	7	Female	No		Yes	FL resident	06/06/20
60,146	Okeechobee	25	Male	No		Yes	FL resident	06/06/20
60,147	Okeechobee	52	Female	Yes	FL; IL	Yes	FL resident	06/07/20
60,148	Okeechobee	56	Female	No		Yes	FL resident	06/07/20
60,149	Okeechobee	28	Female	No		Yes	FL resident	06/07/20
60,150	Okeechobee	36	Male	No		Yes	FL resident	06/07/20
60,151	Okeechobee	7	Female	No		Yes	FL resident	06/07/20
60,152	Okeechobee	33	Male	No		Yes	FL resident	06/08/20
60,153	Okeechobee	10	Male	No		Yes	FL resident	06/08/20
60,154	Okeechobee	56	Female	No		Yes	FL resident	06/08/20
60,155	Okeechobee	33	Male	No		No	FL resident	06/08/20
60,156	Okeechobee	25	Female	No		Yes	FL resident	06/09/20
60,157	Okeechobee	75	Male	No		No	FL resident	06/09/20
60,158	Okeechobee	24	Female	No		Yes	FL resident	06/09/20
60,159	Okeechobee	64	Female	No		Yes	FL resident	06/09/20
60,160	Okeechobee	47	Male	Yes	IL	Yes	FL resident	06/09/20
60,161	Okeechobee	23	Male	Unknown			FL resident	06/10/20
60,162	Okeechobee	0	Male	No		Yes	FL resident	06/10/20
60,163	Okeechobee	43	Male	No		Yes	FL resident	06/10/20
60,164	Okeechobee	68	Female	No		No	FL resident	06/10/20
60,165	Okeechobee	37	Female	No		Yes	FL resident	06/10/20
60,166	Okeechobee	3	Male	No		Yes	FL resident	06/10/20
60,167	Okeechobee	27	Female	Unknown		Yes	FL resident	06/11/20
60,168	Okeechobee	53	Male	No		Yes	FL resident	06/11/20
60,169	Okeechobee	65	Male	Unknown		Unknown	FL resident	06/11/20
60,170	Okeechobee	50	Female	No		Yes	FL resident	06/11/20
60,171	Okeechobee	32	Female	No		Yes	FL resident	06/11/20
60,172	Okeechobee	37	Male	No		Yes	FL resident	06/11/20
60,173	Okeechobee	44	Female	No		Yes	FL resident	06/12/20
60,174	Okeechobee	26	Female	No		Yes	FL resident	06/12/20
60,175	Okeechobee	2	Female	No		Yes	FL resident	06/12/20
60,176	Okeechobee	7	Female	No		Yes	FL resident	06/12/20
60,177	Okeechobee	6	Male	Unknown		Unknown	FL resident	06/13/20
60,178	Okeechobee	41	Female	Unknown			FL resident	06/13/20
60,179	Okeechobee	21	Male	No		No	FL resident	06/13/20
60,180	Okeechobee	25	Female	No		No	FL resident	06/13/20
60,181	Okeechobee	22	Female	No		Yes	FL resident	06/13/20
60,182	Okeechobee	52	Female	No		No	FL resident	06/13/20
60,183	Okeechobee	1	Female	No		Yes	FL resident	06/13/20
60,184	Okeechobee	4	Male	No		Yes	FL resident	06/13/20

Coronavirus: line list of cases

Data verified as of Jun 18, 2020 at 10 AM

Data in this report are provisional and subject to change.

Case	County	Age	Gender	Travel related	Travel detail	Contact with a confirmed case	Jurisdiction	Date case counted
60,185	Okeechobee	58	Female	No		Yes	FL resident	06/13/20
60,186	Okeechobee	39	Male	Unknown		No	FL resident	06/13/20
60,187	Okeechobee	39	Female	Unknown		No	FL resident	06/13/20
60,188	Okeechobee	65	Female	No		Yes	FL resident	06/13/20
60,189	Okeechobee	6	Male	No		Yes	FL resident	06/13/20
60,190	Okeechobee	20	Male	Unknown		Yes	FL resident	06/13/20
60,191	Okeechobee	37	Female	No		No	FL resident	06/13/20
60,192	Okeechobee	23	Female	No		Yes	FL resident	06/13/20
60,193	Okeechobee	22	Unknown	Unknown		Yes	FL resident	06/13/20
60,194	Okeechobee	11	Female	No		Yes	FL resident	06/13/20
60,195	Okeechobee	62	Male	No		No	FL resident	06/13/20
60,196	Okeechobee	23	Female	No		Yes	FL resident	06/13/20
60,197	Okeechobee	24	Female	Unknown		Yes	FL resident	06/14/20
60,198	Okeechobee	59	Male	No		Yes	FL resident	06/14/20
60,199	Okeechobee	55	Female	Unknown		Yes	FL resident	06/14/20
60,200	Okeechobee	16	Female	No		Yes	FL resident	06/14/20
60,201	Okeechobee	0	Male	No		Yes	FL resident	06/14/20
60,202	Okeechobee	51	Male	Unknown			FL resident	06/14/20
60,203	Okeechobee	36	Male	No		Yes	FL resident	06/15/20
60,204	Okeechobee	16	Female	No		Yes	FL resident	06/15/20
60,205	Okeechobee	12	Male	No		Yes	FL resident	06/15/20
60,206	Okeechobee	40	Female	No		Yes	FL resident	06/15/20
60,207	Okeechobee	35	Male	Unknown		Yes	FL resident	06/16/20
60,208	Okeechobee	45	Male	Unknown			FL resident	06/16/20
60,209	Okeechobee	21	Male	Unknown		Yes	FL resident	06/16/20
60,210	Okeechobee	30	Female	Unknown			FL resident	06/16/20
60,211	Okeechobee	18	Male	No		Unknown	FL resident	06/16/20
60,212	Okeechobee	71	Female	Unknown		Yes	FL resident	06/16/20
60,213	Okeechobee	4	Male	No		Yes	FL resident	06/17/20
60,214	Okeechobee	8	Unknown	No		Yes	FL resident	06/17/20
60,215	Okeechobee	22	Female	Unknown		Yes	FL resident	06/17/20
60,216	Okeechobee	19	Female	No		Yes	FL resident	06/17/20
60,217	Okeechobee	79	Male	Unknown		No	FL resident	06/17/20
60,218	Okeechobee	48	Male	Unknown			FL resident	06/17/20
60,219	Okeechobee	28	Male	Unknown			FL resident	06/17/20
60,220	Okeechobee	23	Male	Unknown			FL resident	06/17/20
60,221	Okeechobee	74	Male	No		No	Non-FL resident	04/04/20
60,222	Orange	48	Female	No		Yes	FL resident	03/13/20
60,223	Orange	41	Male	No		Yes	FL resident	03/13/20
60,224	Orange	79	Female	No		Yes	FL resident	03/15/20
60,225	Orange	40	Female	No		Yes	FL resident	03/16/20
60,226	Orange	51	Male	No		No	FL resident	03/16/20
60,227	Orange	73	Male	No		Yes	FL resident	03/17/20
60,228	Orange	56	Male	No		Yes	FL resident	03/18/20
60,229	Orange	46	Male	No		Unknown	FL resident	03/18/20
60,230	Orange	42	Male	No		Yes	FL resident	03/18/20
60,231	Orange	33	Female	No		Yes	FL resident	03/18/20
60,232	Orange	49	Male	No		Unknown	FL resident	03/18/20
60,233	Orange	50	Female	No		Unknown	FL resident	03/19/20
60,234	Orange	32	Female	No		Unknown	FL resident	03/19/20
60,235	Orange	55	Female	No		Yes	FL resident	03/19/20
60,236	Orange	82	Female	Yes	NY	Yes	FL resident	03/20/20
60,237	Orange	31	Male	No		Yes	FL resident	03/20/20
60,238	Orange	82	Female	No		Yes	FL resident	03/20/20
60,239	Orange	61	Male	No		No	FL resident	03/20/20
60,240	Orange	41	Female	No		No	FL resident	03/20/20
60,241	Orange	21	Male	Yes	NY	Unknown	FL resident	03/21/20
60,242	Orange	63	Male	Yes	NY	Unknown	FL resident	03/21/20
60,243	Orange	46	Male	Yes	UNITED ARAB EMIRATES	Yes	FL resident	03/21/20
60,244	Orange	37	Male	No		No	FL resident	03/21/20
60,245	Orange	52	Female	No		No	FL resident	03/22/20
60,246	Orange	48	Male	No		Yes	FL resident	03/22/20

Coronavirus: line list of cases

Data verified as of Jun 18, 2020 at 10 AM

Data in this report are provisional and subject to change.

Case	County	Age	Gender	Travel related	Travel detail	Contact with a confirmed case	Jurisdiction	Date case counted
60,247	Orange	35	Male	No		No	FL resident	03/22/20
60,248	Orange	20	Female	Yes	SPAIN	Unknown	FL resident	03/22/20
60,249	Orange	39	Male	No		Unknown	FL resident	03/22/20
60,250	Orange	32	Male	No		Unknown	FL resident	03/22/20
60,251	Orange	46	Male	Yes	MD; NY	Unknown	FL resident	03/22/20
60,252	Orange	33	Male	No		No	FL resident	03/22/20
60,253	Orange	50	Female	No		Yes	FL resident	03/22/20
60,254	Orange	38	Male	No		Yes	FL resident	03/23/20
60,255	Orange	30	Male	No		Yes	FL resident	03/23/20
60,256	Orange	42	Male	No		Yes	FL resident	03/23/20
60,257	Orange	52	Female	No		Yes	FL resident	03/23/20
60,258	Orange	46	Female	Yes	FL; UNITED KINGDOM	No	FL resident	03/23/20
60,259	Orange	21	Female	Yes	FL; SPAIN	Yes	FL resident	03/23/20
60,260	Orange	61	Male	No		Yes	FL resident	03/23/20
60,261	Orange	70	Male	No		Unknown	FL resident	03/23/20
60,262	Orange	57	Female	Yes	FL; UNITED KINGDOM	No	FL resident	03/23/20
60,263	Orange	58	Male	Yes	NETHERLANDS	Unknown	FL resident	03/23/20
60,264	Orange	62	Male	Yes	FL; SPAIN	Yes	FL resident	03/23/20
60,265	Orange	42	Female	No		No	FL resident	03/24/20
60,266	Orange	33	Male	No		Yes	FL resident	03/24/20
60,267	Orange	26	Male	No		Yes	FL resident	03/24/20
60,268	Orange	56	Male	No		Yes	FL resident	03/24/20
60,269	Orange	55	Male	No		Yes	FL resident	03/24/20
60,270	Orange	68	Male	No		No	FL resident	03/24/20
60,271	Orange	38	Male	No		Yes	FL resident	03/24/20
60,272	Orange	47	Female	No		No	FL resident	03/24/20
60,273	Orange	61	Female	Yes	CO; FL	No	FL resident	03/24/20
60,274	Orange	55	Male	Unknown		Unknown	FL resident	03/24/20
60,275	Orange	50	Female	No		No	FL resident	03/24/20
60,276	Orange	58	Female	Yes	SPAIN	No	FL resident	03/24/20
60,277	Orange	58	Male	Yes	BRAZIL	Unknown	FL resident	03/24/20
60,278	Orange	42	Male	No		Yes	FL resident	03/24/20
60,279	Orange	70	Female	Yes	FL; IL	No	FL resident	03/24/20
60,280	Orange	52	Female	No		Unknown	FL resident	03/24/20
60,281	Orange	90	Male	No		No	FL resident	03/24/20
60,282	Orange	45	Male	Yes	VENEZUELA	No	FL resident	03/24/20
60,283	Orange	40	Female	No		Yes	FL resident	03/24/20
60,284	Orange	40	Male	No		No	FL resident	03/24/20
60,285	Orange	47	Female	No		No	FL resident	03/25/20
60,286	Orange	81	Female	No		Yes	FL resident	03/25/20
60,287	Orange	58	Female	Unknown		Unknown	FL resident	03/25/20
60,288	Orange	58	Male	Yes	NY	No	FL resident	03/25/20
60,289	Orange	33	Male	No		Yes	FL resident	03/25/20
60,290	Orange	80	Female	Yes	EUROPE	No	FL resident	03/25/20
60,291	Orange	40	Female	Yes	CAYMAN ISLANDS; JAMAICA	Yes	FL resident	03/25/20
60,292	Orange	48	Male	Yes	FRANCE; SPAIN	Yes	FL resident	03/25/20
60,293	Orange	53	Male	Yes	NY	Yes	FL resident	03/25/20
60,294	Orange	20	Female	Yes	SPAIN	Yes	FL resident	03/25/20
60,295	Orange	35	Female	No		Yes	FL resident	03/25/20
60,296	Orange	59	Female	No		Yes	FL resident	03/25/20
60,297	Orange	56	Female	No		Yes	FL resident	03/25/20
60,298	Orange	53	Male	Yes	NY	No	FL resident	03/25/20
60,299	Orange	78	Female	No		No	FL resident	03/25/20
60,300	Orange	64	Female	No		No	FL resident	03/25/20
60,301	Orange	9	Male	No		Yes	FL resident	03/25/20
60,302	Orange	16	Female	No		Yes	FL resident	03/25/20
60,303	Orange	33	Male	No		Yes	FL resident	03/25/20
60,304	Orange	63	Male	Yes	FL; SPAIN	Yes	FL resident	03/25/20
60,305	Orange	23	Female	Yes	FL; NY	No	FL resident	03/25/20
60,306	Orange	73	Female	No		Yes	FL resident	03/25/20
60,307	Orange	37	Male	No		No	FL resident	03/25/20
60,308	Orange	43	Male	No		No	FL resident	03/26/20

Coronavirus: line list of cases

Data verified as of Jun 18, 2020 at 10 AM

Data in this report are provisional and subject to change.

Case	County	Age	Gender	Travel related	Travel detail	Contact with a confirmed case	Jurisdiction	Date case counted
60,309	Orange	36	Female	Yes	SPAIN	Yes	FL resident	03/26/20
60,310	Orange	19	Female	Unknown		No	FL resident	03/26/20
60,311	Orange	45	Male	Yes	GA	Unknown	FL resident	03/26/20
60,312	Orange	21	Female	Yes	MS; SPAIN	Yes	FL resident	03/26/20
60,313	Orange	37	Male	Yes	FL; NJ	No	FL resident	03/26/20
60,314	Orange	44	Male	No		Yes	FL resident	03/26/20
60,315	Orange	28	Female	No		Unknown	FL resident	03/26/20
60,316	Orange	28	Male	No		Yes	FL resident	03/26/20
60,317	Orange	51	Male	No		Unknown	FL resident	03/26/20
60,318	Orange	30	Male	No		Unknown	FL resident	03/26/20
60,319	Orange	58	Male	Unknown		Unknown	FL resident	03/26/20
60,320	Orange	41	Female	Yes	NY	Yes	FL resident	03/26/20
60,321	Orange	37	Female	Yes	ITALY	Unknown	FL resident	03/26/20
60,322	Orange	81	Female	No		Unknown	FL resident	03/26/20
60,323	Orange	48	Male	No		No	FL resident	03/26/20
60,324	Orange	53	Female	No		Unknown	FL resident	03/26/20
60,325	Orange	87	Female	No		Yes	FL resident	03/26/20
60,326	Orange	86	Female	No		No	FL resident	03/26/20
60,327	Orange	22	Male	No		Unknown	FL resident	03/26/20
60,328	Orange	28	Male	Yes	IL	No	FL resident	03/26/20
60,329	Orange	54	Male	Yes	FL; IL	Yes	FL resident	03/26/20
60,330	Orange	70	Male	No		No	FL resident	03/26/20
60,331	Orange	77	Male	No		Yes	FL resident	03/26/20
60,332	Orange	32	Female	Unknown		Unknown	FL resident	03/26/20
60,333	Orange	47	Female	Yes	FL; GA; WA	Unknown	FL resident	03/26/20
60,334	Orange	77	Male	No		Yes	FL resident	03/26/20
60,335	Orange	54	Male	Yes	AL; FL	No	FL resident	03/26/20
60,336	Orange	52	Male	No		No	FL resident	03/26/20
60,337	Orange	58	Female	No		Yes	FL resident	03/26/20
60,338	Orange	71	Male	Yes	PHILIPPINES	Unknown	FL resident	03/26/20
60,339	Orange	57	Male	No		No	FL resident	03/26/20
60,340	Orange	49	Male	No		Yes	FL resident	03/26/20
60,341	Orange	47	Male	Yes	FL; PUERTO RICO	Unknown	FL resident	03/26/20
60,342	Orange	52	Female	No		Yes	FL resident	03/26/20
60,343	Orange	71	Female	Yes	UNITED KINGDOM	Unknown	FL resident	03/26/20
60,344	Orange	38	Female	Unknown		Unknown	FL resident	03/26/20
60,345	Orange	52	Female	No		Yes	FL resident	03/26/20
60,346	Orange	36	Male	Yes	FL; NY	No	FL resident	03/26/20
60,347	Orange	48	Female	Yes	FL; FRANCE; GERMANY; SPAIN	No	FL resident	03/27/20
60,348	Orange	22	Female	Yes	NY	Unknown	FL resident	03/27/20
60,349	Orange	20	Female	No		Unknown	FL resident	03/27/20
60,350	Orange	20	Female	Yes	U.S. VIRGIN ISLANDS	Unknown	FL resident	03/27/20
60,351	Orange	40	Female	Yes	NY	Yes	FL resident	03/27/20
60,352	Orange	56	Male	No		Yes	FL resident	03/27/20
60,353	Orange	22	Female	No		No	FL resident	03/27/20
60,354	Orange	51	Male	Yes	FL; OH	Yes	FL resident	03/27/20
60,355	Orange	62	Male	Unknown		Unknown	FL resident	03/27/20
60,356	Orange	44	Male	No		Unknown	FL resident	03/27/20
60,357	Orange	38	Male	No		Unknown	FL resident	03/27/20
60,358	Orange	24	Male	Unknown		Unknown	FL resident	03/27/20
60,359	Orange	64	Female	Yes	IN	Yes	FL resident	03/27/20
60,360	Orange	27	Female	No		No	FL resident	03/27/20
60,361	Orange	43	Male	Yes	NY	Yes	FL resident	03/27/20
60,362	Orange	46	Male	No		Yes	FL resident	03/27/20
60,363	Orange	72	Male	No		No	FL resident	03/27/20
60,364	Orange	28	Female	No		Yes	FL resident	03/27/20
60,365	Orange	34	Male	Yes	NJ; NY	Yes	FL resident	03/27/20
60,366	Orange	41	Male	Yes	NY	Yes	FL resident	03/27/20
60,367	Orange	41	Female	No		No	FL resident	03/27/20
60,368	Orange	52	Male	No		Unknown	FL resident	03/27/20
60,369	Orange	72	Male	No		No	FL resident	03/27/20
60,370	Orange	81	Male	No		Yes	FL resident	03/27/20

Coronavirus: line list of cases

Data verified as of Jun 18, 2020 at 10 AM

Data in this report are provisional and subject to change.

Case	County	Age	Gender	Travel related	Travel detail	Contact with a confirmed case	Jurisdiction	Date case counted
60,371	Orange	60	Female	No		No	FL resident	03/27/20
60,372	Orange	79	Male	No		Yes	FL resident	03/27/20
60,373	Orange	26	Male	No		No	FL resident	03/27/20
60,374	Orange	44	Male	No		Yes	FL resident	03/27/20
60,375	Orange	46	Female	No		No	FL resident	03/27/20
60,376	Orange	60	Male	Yes	FL; LA	Yes	FL resident	03/27/20
60,377	Orange	52	Male	No		Yes	FL resident	03/27/20
60,378	Orange	35	Male	No		Yes	FL resident	03/27/20
60,379	Orange	60	Male	No		Unknown	FL resident	03/27/20
60,380	Orange	52	Male	No		Yes	FL resident	03/27/20
60,381	Orange	82	Female	No		No	FL resident	03/27/20
60,382	Orange	85	Male	No		Yes	FL resident	03/27/20
60,383	Orange	37	Male	No		Yes	FL resident	03/27/20
60,384	Orange	18	Male	Yes	EUROPE	No	FL resident	03/27/20
60,385	Orange	38	Male	No		No	FL resident	03/27/20
60,386	Orange	58	Male	Yes	UNITED KINGDOM	Yes	FL resident	03/27/20
60,387	Orange	71	Male	No		No	FL resident	03/27/20
60,388	Orange	38	Male	Unknown		Unknown	FL resident	03/27/20
60,389	Orange	80	Female	No		No	FL resident	03/27/20
60,390	Orange	21	Male	No		Unknown	FL resident	03/28/20
60,391	Orange	47	Female	No		No	FL resident	03/28/20
60,392	Orange	43	Female	No		Unknown	FL resident	03/28/20
60,393	Orange	46	Male	No		No	FL resident	03/28/20
60,394	Orange	23	Male	Yes	IL	Yes	FL resident	03/28/20
60,395	Orange	57	Male	No		No	FL resident	03/28/20
60,396	Orange	52	Male	No		No	FL resident	03/28/20
60,397	Orange	36	Male	Yes	LA	No	FL resident	03/28/20
60,398	Orange	59	Male	Yes	CO; FL	Unknown	FL resident	03/28/20
60,399	Orange	28	Female	No		Yes	FL resident	03/28/20
60,400	Orange	36	Male	No		Yes	FL resident	03/28/20
60,401	Orange	53	Female	No		No	FL resident	03/28/20
60,402	Orange	81	Male	No		Yes	FL resident	03/28/20
60,403	Orange	62	Male	No		Yes	FL resident	03/28/20
60,404	Orange	56	Female	No		No	FL resident	03/28/20
60,405	Orange	31	Male	No		Yes	FL resident	03/28/20
60,406	Orange	54	Male	Yes	FL; GA; MO; PUERTO RICO	No	FL resident	03/28/20
60,407	Orange	34	Male	Yes	CA	No	FL resident	03/28/20
60,408	Orange	36	Female	No		Yes	FL resident	03/28/20
60,409	Orange	33	Female	No		Unknown	FL resident	03/28/20
60,410	Orange	28	Male	No		No	FL resident	03/28/20
60,411	Orange	44	Male	No		Yes	FL resident	03/28/20
60,412	Orange	54	Female	No		Yes	FL resident	03/28/20
60,413	Orange	41	Male	Yes	NY	Yes	FL resident	03/28/20
60,414	Orange	68	Female	No		Yes	FL resident	03/29/20
60,415	Orange	36	Male	Unknown		Yes	FL resident	03/29/20
60,416	Orange	88	Female	No		Yes	FL resident	03/29/20
60,417	Orange	87	Female	No		No	FL resident	03/29/20
60,418	Orange	43	Female	Yes	FL; NY	No	FL resident	03/29/20
60,419	Orange	34	Male	No		No	FL resident	03/29/20
60,420	Orange	46	Female	Yes	FL; TN	No	FL resident	03/29/20
60,421	Orange	47	Male	Yes	FL; UNKNOWN	Unknown	FL resident	03/29/20
60,422	Orange	41	Male	No		No	FL resident	03/29/20
60,423	Orange	31	Female	No		No	FL resident	03/29/20
60,424	Orange	50	Female	No		Yes	FL resident	03/29/20
60,425	Orange	52	Female	No		Yes	FL resident	03/29/20
60,426	Orange	27	Male	Unknown		Yes	FL resident	03/29/20
60,427	Orange	32	Male	No		No	FL resident	03/29/20
60,428	Orange	51	Male	No		No	FL resident	03/29/20
60,429	Orange	46	Male	Yes	FL; PA	Yes	FL resident	03/29/20
60,430	Orange	31	Female	Yes	FL; MEXICO	No	FL resident	03/29/20
60,431	Orange	22	Female	No		No	FL resident	03/29/20
60,432	Orange	47	Female	No		Unknown	FL resident	03/29/20

Coronavirus: line list of cases

Data verified as of Jun 18, 2020 at 10 AM

Data in this report are provisional and subject to change.

Case	County	Age	Gender	Travel related	Travel detail	Contact with a confirmed case	Jurisdiction	Date case counted
60,433	Orange	54	Male	No		No	FL resident	03/29/20
60,434	Orange	45	Male	Unknown		No	FL resident	03/29/20
60,435	Orange	29	Male	No		No	FL resident	03/29/20
60,436	Orange	55	Female	No		Unknown	FL resident	03/29/20
60,437	Orange	87	Male	No		Unknown	FL resident	03/29/20
60,438	Orange	28	Female	No		Yes	FL resident	03/29/20
60,439	Orange	59	Male	No		Yes	FL resident	03/29/20
60,440	Orange	29	Male	No		No	FL resident	03/29/20
60,441	Orange	44	Male	No		No	FL resident	03/29/20
60,442	Orange	31	Female	No		No	FL resident	03/29/20
60,443	Orange	39	Female	No		Yes	FL resident	03/29/20
60,444	Orange	42	Male	Yes	FL; NY	Yes	FL resident	03/29/20
60,445	Orange	61	Male	No		Yes	FL resident	03/29/20
60,446	Orange	44	Male	No		No	FL resident	03/29/20
60,447	Orange	64	Male	No		No	FL resident	03/29/20
60,448	Orange	56	Female	No		Unknown	FL resident	03/29/20
60,449	Orange	39	Male	No		Unknown	FL resident	03/29/20
60,450	Orange	62	Male	Yes	CO	Yes	FL resident	03/29/20
60,451	Orange	0	Male	No		Unknown	FL resident	03/29/20
60,452	Orange	38	Male	Unknown		No	FL resident	03/29/20
60,453	Orange	51	Female	No		No	FL resident	03/29/20
60,454	Orange	51	Female	Yes	DOMINICAN REPUBLIC; HAITI; PUERTO RICO; U.S. VIRGIN ISLANDS	Yes	FL resident	03/29/20
60,455	Orange	57	Female	No		No	FL resident	03/29/20
60,456	Orange	55	Male	Yes	LA	No	FL resident	03/30/20
60,457	Orange	32	Male	No		Yes	FL resident	03/30/20
60,458	Orange	59	Male	Unknown		No	FL resident	03/30/20
60,459	Orange	80	Female	No		Yes	FL resident	03/30/20
60,460	Orange	43	Female	No		No	FL resident	03/30/20
60,461	Orange	1	Male	No		No	FL resident	03/30/20
60,462	Orange	44	Male	No		Yes	FL resident	03/30/20
60,463	Orange	62	Male	No		No	FL resident	03/30/20
60,464	Orange	39	Female	No		Yes	FL resident	03/30/20
60,465	Orange	33	Female	No		Yes	FL resident	03/30/20
60,466	Orange	34	Male	No		No	FL resident	03/30/20
60,467	Orange	72	Female	Unknown		No	FL resident	03/30/20
60,468	Orange	91	Male	Unknown		No	FL resident	03/30/20
60,469	Orange	50	Female	Yes	FL; UNITED KINGDOM	Yes	FL resident	03/30/20
60,470	Orange	27	Female	Unknown		Unknown	FL resident	03/30/20
60,471	Orange	68	Male	No		Unknown	FL resident	03/30/20
60,472	Orange	88	Male	No		Unknown	FL resident	03/30/20
60,473	Orange	73	Male	Yes	PUERTO RICO	Unknown	FL resident	03/30/20
60,474	Orange	29	Male	No		No	FL resident	03/30/20
60,475	Orange	58	Male	No		No	FL resident	03/30/20
60,476	Orange	52	Male	Yes	EL SALVADOR	No	FL resident	03/30/20
60,477	Orange	43	Male	No		Unknown	FL resident	03/30/20
60,478	Orange	22	Female	Yes	NY; UNITED KINGDOM	Unknown	FL resident	03/30/20
60,479	Orange	30	Female	No		Yes	FL resident	03/30/20
60,480	Orange	54	Male	Yes	FL; GA; NC; VA	Unknown	FL resident	03/30/20
60,481	Orange	57	Female	No		Yes	FL resident	03/30/20
60,482	Orange	47	Female	No		Yes	FL resident	03/30/20
60,483	Orange	40	Male	Yes	FL; NY	Unknown	FL resident	03/30/20
60,484	Orange	31	Female	Yes	BRAZIL; FL	No	FL resident	03/30/20
60,485	Orange	40	Female	Yes	GA	Unknown	FL resident	03/30/20
60,486	Orange	77	Female	No		Yes	FL resident	03/30/20
60,487	Orange	41	Female	No		Yes	FL resident	03/30/20
60,488	Orange	69	Female	No		Unknown	FL resident	03/30/20
60,489	Orange	49	Female	No		Yes	FL resident	03/30/20
60,490	Orange	38	Female	No		No	FL resident	03/30/20
60,491	Orange	46	Male	No		Unknown	FL resident	03/30/20
60,492	Orange	50	Female	No		No	FL resident	03/30/20

Coronavirus: line list of cases

Data verified as of Jun 18, 2020 at 10 AM

Data in this report are provisional and subject to change.

Case	County	Age	Gender	Travel related	Travel detail	Contact with a confirmed case	Jurisdiction	Date case counted
60,493	Orange	58	Male	No		Yes	FL resident	03/30/20
60,494	Orange	56	Male	No		Yes	FL resident	03/30/20
60,495	Orange	22	Male	No		Yes	FL resident	03/30/20
60,496	Orange	48	Female	Yes	DOMINICAN REPUBLIC; FL	Yes	FL resident	03/30/20
60,497	Orange	47	Female	No		Yes	FL resident	03/30/20
60,498	Orange	42	Male	No		Unknown	FL resident	03/30/20
60,499	Orange	27	Female	Yes	CO; GA	No	FL resident	03/30/20
60,500	Orange	58	Male	Yes	FL; PUERTO RICO	Yes	FL resident	03/30/20
60,501	Orange	29	Male	No		Yes	FL resident	03/30/20
60,502	Orange	58	Male	No		No	FL resident	03/30/20
60,503	Orange	45	Female	No		No	FL resident	03/31/20
60,504	Orange	21	Male	No		Unknown	FL resident	03/31/20
60,505	Orange	42	Male	Yes	DC	No	FL resident	03/31/20
60,506	Orange	42	Male	Yes	FL; PUERTO RICO	No	FL resident	03/31/20
60,507	Orange	41	Female	Yes	NY	Yes	FL resident	03/31/20
60,508	Orange	85	Female	No		No	FL resident	03/31/20
60,509	Orange	41	Male	No		Unknown	FL resident	03/31/20
60,510	Orange	49	Female	Yes	NY	Unknown	FL resident	03/31/20
60,511	Orange	48	Female	No		Yes	FL resident	03/31/20
60,512	Orange	62	Male	No		Unknown	FL resident	03/31/20
60,513	Orange	56	Female	Yes	FL; SC	No	FL resident	03/31/20
60,514	Orange	1	Male	No		Yes	FL resident	03/31/20
60,515	Orange	78	Female	No		Yes	FL resident	03/31/20
60,516	Orange	43	Male	Yes	NV	No	FL resident	03/31/20
60,517	Orange	79	Female	No		No	FL resident	03/31/20
60,518	Orange	37	Male	No		Yes	FL resident	03/31/20
60,519	Orange	60	Female	Yes	FL; NY	Yes	FL resident	03/31/20
60,520	Orange	28	Female	Yes	FL; NY	Yes	FL resident	03/31/20
60,521	Orange	64	Female	No		Unknown	FL resident	03/31/20
60,522	Orange	41	Male	No		Yes	FL resident	03/31/20
60,523	Orange	64	Male	No		No	FL resident	03/31/20
60,524	Orange	32	Female	Yes	FL; GA; MA; United Arab Emirates	No	FL resident	03/31/20
60,525	Orange	9	Male	No		Unknown	FL resident	03/31/20
60,526	Orange	57	Female	Yes	FL; LA	Yes	FL resident	03/31/20
60,527	Orange	62	Female	No		Unknown	FL resident	03/31/20
60,528	Orange	64	Female	Yes	CA; FL	No	FL resident	03/31/20
60,529	Orange	52	Female	No		Unknown	FL resident	03/31/20
60,530	Orange	70	Female	No		No	FL resident	03/31/20
60,531	Orange	57	Female	No		No	FL resident	04/01/20
60,532	Orange	64	Male	No		Yes	FL resident	04/01/20
60,533	Orange	26	Male	No		Yes	FL resident	04/01/20
60,534	Orange	23	Male	No		Unknown	FL resident	04/01/20
60,535	Orange	35	Female	No		Unknown	FL resident	04/01/20
60,536	Orange	34	Male	No		Yes	FL resident	04/01/20
60,537	Orange	61	Male	No		Yes	FL resident	04/01/20
60,538	Orange	34	Female	No		No	FL resident	04/01/20
60,539	Orange	41	Female	Yes	COLOMBIA; FL; PERU	No	FL resident	04/01/20
60,540	Orange	58	Male	Yes	PUERTO RICO	No	FL resident	04/01/20
60,541	Orange	28	Male	No		No	FL resident	04/01/20
60,542	Orange	50	Female	Yes	OH	No	FL resident	04/01/20
60,543	Orange	51	Male	No		Yes	FL resident	04/01/20
60,544	Orange	43	Male	Yes	BARBADOS; FL; WA	Unknown	FL resident	04/01/20
60,545	Orange	49	Male	No		Yes	FL resident	04/01/20
60,546	Orange	38	Male	No		No	FL resident	04/01/20
60,547	Orange	27	Female	No		Unknown	FL resident	04/01/20
60,548	Orange	73	Male	Yes	ECUADOR; FL; TX	Yes	FL resident	04/01/20
60,549	Orange	23	Female	No		No	FL resident	04/01/20
60,550	Orange	70	Female	No		Yes	FL resident	04/01/20
60,551	Orange	53	Male	No		Yes	FL resident	04/01/20
60,552	Orange	50	Male	No		No	FL resident	04/01/20
60,553	Orange	35	Female	No		Yes	FL resident	04/01/20

Coronavirus: line list of cases

Data verified as of Jun 18, 2020 at 10 AM

Data in this report are provisional and subject to change.

Case	County	Age	Gender	Travel related	Travel detail	Contact with a confirmed case	Jurisdiction	Date case counted
60,554	Orange	49	Male	No		Yes	FL resident	04/01/20
60,555	Orange	24	Male	No		Yes	FL resident	04/01/20
60,556	Orange	31	Male	Yes	FL; NJ	No	FL resident	04/01/20
60,557	Orange	45	Female	No		Yes	FL resident	04/01/20
60,558	Orange	47	Female	No		No	FL resident	04/01/20
60,559	Orange	51	Female	No		No	FL resident	04/01/20
60,560	Orange	42	Male	No		Unknown	FL resident	04/01/20
60,561	Orange	46	Male	No		Yes	FL resident	04/01/20
60,562	Orange	49	Male	No		No	FL resident	04/01/20
60,563	Orange	58	Male	No		No	FL resident	04/01/20
60,564	Orange	57	Male	Yes	FL; PERU	No	FL resident	04/01/20
60,565	Orange	61	Male	Yes	FL; NY	Yes	FL resident	04/01/20
60,566	Orange	48	Male	No		No	FL resident	04/01/20
60,567	Orange	62	Female	No		Yes	FL resident	04/01/20
60,568	Orange	58	Female	Yes	BRAZIL; LA; NY	Yes	FL resident	04/01/20
60,569	Orange	48	Male	No		Yes	FL resident	04/01/20
60,570	Orange	66	Male	No		No	FL resident	04/01/20
60,571	Orange	21	Female	Yes	NY	No	FL resident	04/01/20
60,572	Orange	48	Female	Yes	EUROPE	Yes	FL resident	04/01/20
60,573	Orange	22	Male	No		Unknown	FL resident	04/01/20
60,574	Orange	75	Male	No		Yes	FL resident	04/01/20
60,575	Orange	57	Male	No		No	FL resident	04/01/20
60,576	Orange	70	Male	No		Yes	FL resident	04/01/20
60,577	Orange	47	Male	Yes	FRANCE	No	FL resident	04/01/20
60,578	Orange	46	Male	No		No	FL resident	04/01/20
60,579	Orange	71	Male	No		Unknown	FL resident	04/01/20
60,580	Orange	37	Female	No		Yes	FL resident	04/01/20
60,581	Orange	36	Female	No		Unknown	FL resident	04/01/20
60,582	Orange	52	Female	No		Yes	FL resident	04/01/20
60,583	Orange	52	Female	No		Yes	FL resident	04/01/20
60,584	Orange	45	Female	Yes	NJ	Yes	FL resident	04/01/20
60,585	Orange	30	Male	No		Yes	FL resident	04/01/20
60,586	Orange	61	Male	No		Yes	FL resident	04/01/20
60,587	Orange	52	Male	No		Yes	FL resident	04/01/20
60,588	Orange	62	Female	No		No	FL resident	04/01/20
60,589	Orange	59	Female	No		Yes	FL resident	04/01/20
60,590	Orange	68	Male	Yes	FL; NY	No	FL resident	04/01/20
60,591	Orange	64	Female	No		Unknown	FL resident	04/01/20
60,592	Orange	25	Male	Yes	FL; NY	No	FL resident	04/01/20
60,593	Orange	83	Female	No		Yes	FL resident	04/01/20
60,594	Orange	36	Male	No		Yes	FL resident	04/01/20
60,595	Orange	46	Male	No		No	FL resident	04/01/20
60,596	Orange	36	Male	No		Yes	FL resident	04/01/20
60,597	Orange	41	Male	Yes	SOUTH AMERICA	Unknown	FL resident	04/01/20
60,598	Orange	42	Male	No		Yes	FL resident	04/01/20
60,599	Orange	25	Male	No		No	FL resident	04/01/20
60,600	Orange	63	Male	No		Yes	FL resident	04/01/20
60,601	Orange	69	Female	Yes	FL; NY	No	FL resident	04/01/20
60,602	Orange	76	Female	No		Yes	FL resident	04/01/20
60,603	Orange	56	Male	No		Yes	FL resident	04/01/20
60,604	Orange	36	Female	No		Yes	FL resident	04/01/20
60,605	Orange	29	Female	Yes	NY	No	FL resident	04/01/20
60,606	Orange	55	Male	No		No	FL resident	04/01/20
60,607	Orange	35	Male	No		Yes	FL resident	04/01/20
60,608	Orange	31	Male	Yes	FL; HAITI	No	FL resident	04/01/20
60,609	Orange	66	Male	Yes	U.S. VIRGIN ISLANDS	Yes	FL resident	04/01/20
60,610	Orange	40	Female	Yes	FL; NY	Yes	FL resident	04/01/20
60,611	Orange	47	Male	Yes	NY	Yes	FL resident	04/01/20
60,612	Orange	23	Male	No		Yes	FL resident	04/01/20
60,613	Orange	22	Female	Yes	FL; LA	Yes	FL resident	04/01/20
60,614	Orange	30	Male	No		Yes	FL resident	04/01/20
60,615	Orange	32	Male	Yes	BRAZIL	No	FL resident	04/01/20

Coronavirus: line list of cases

Data verified as of Jun 18, 2020 at 10 AM

Data in this report are provisional and subject to change.

Case	County	Age	Gender	Travel related	Travel detail	Contact with a confirmed case	Jurisdiction	Date case counted
60,616	Orange	21	Female	No		Yes	FL resident	04/01/20
60,617	Orange	54	Male	No		Yes	FL resident	04/01/20
60,618	Orange	48	Female	No		Yes	FL resident	04/01/20
60,619	Orange	39	Male	No		No	FL resident	04/01/20
60,620	Orange	26	Female	No		Yes	FL resident	04/01/20
60,621	Orange	48	Female	No		Unknown	FL resident	04/01/20
60,622	Orange	35	Female	Yes	PUERTO RICO	Yes	FL resident	04/01/20
60,623	Orange	66	Male	Yes	PUERTO RICO	Yes	FL resident	04/01/20
60,624	Orange	51	Female	Yes	DOMINICAN REPUBLIC; PUERTO RICO	Yes	FL resident	04/01/20
60,625	Orange	81	Male	No		No	FL resident	04/01/20
60,626	Orange	35	Male	Yes	NY	Unknown	FL resident	04/01/20
60,627	Orange	72	Female	No		No	FL resident	04/01/20
60,628	Orange	39	Male	No		Yes	FL resident	04/01/20
60,629	Orange	40	Female	No		Yes	FL resident	04/01/20
60,630	Orange	34	Male	Yes	NY	No	FL resident	04/01/20
60,631	Orange	60	Female	No		No	FL resident	04/01/20
60,632	Orange	55	Female	No		Yes	FL resident	04/01/20
60,633	Orange	32	Female	Yes	PUERTO RICO	Yes	FL resident	04/01/20
60,634	Orange	51	Female	No		No	FL resident	04/01/20
60,635	Orange	63	Female	Yes	CANADA; NY	Unknown	FL resident	04/01/20
60,636	Orange	32	Male	No		Yes	FL resident	04/02/20
60,637	Orange	29	Male	No		Yes	FL resident	04/02/20
60,638	Orange	54	Female	No		No	FL resident	04/02/20
60,639	Orange	41	Female	Yes	LA; NY	Yes	FL resident	04/02/20
60,640	Orange	56	Female	No		Yes	FL resident	04/02/20
60,641	Orange	21	Female	Unknown		Unknown	FL resident	04/02/20
60,642	Orange	73	Male	No		Yes	FL resident	04/02/20
60,643	Orange	29	Female	No		No	FL resident	04/02/20
60,644	Orange	29	Male	Yes	CO; FL	Unknown	FL resident	04/02/20
60,645	Orange	42	Male	No		Yes	FL resident	04/02/20
60,646	Orange	59	Female	Yes	NY	Unknown	FL resident	04/02/20
60,647	Orange	39	Female	No		Unknown	FL resident	04/02/20
60,648	Orange	30	Female	No		Yes	FL resident	04/02/20
60,649	Orange	50	Male	Yes	FL; IL	No	FL resident	04/02/20
60,650	Orange	31	Male	No		Yes	FL resident	04/02/20
60,651	Orange	1	Male	No		Yes	FL resident	04/02/20
60,652	Orange	45	Male	No		No	FL resident	04/02/20
60,653	Orange	70	Female	No		No	FL resident	04/02/20
60,654	Orange	45	Male	No		No	FL resident	04/02/20
60,655	Orange	28	Female	Unknown		Yes	FL resident	04/02/20
60,656	Orange	52	Female	No		Yes	FL resident	04/02/20
60,657	Orange	42	Male	No		Yes	FL resident	04/02/20
60,658	Orange	33	Male	No		Unknown	FL resident	04/02/20
60,659	Orange	38	Female	No		No	FL resident	04/02/20
60,660	Orange	24	Male	No		Yes	FL resident	04/02/20
60,661	Orange	27	Female	No		Yes	FL resident	04/02/20
60,662	Orange	72	Female	No		Yes	FL resident	04/02/20
60,663	Orange	48	Male	No		No	FL resident	04/02/20
60,664	Orange	16	Male	No		Yes	FL resident	04/02/20
60,665	Orange	24	Female	No		No	FL resident	04/02/20
60,666	Orange	33	Male	No		Unknown	FL resident	04/02/20
60,667	Orange	29	Male	No		Yes	FL resident	04/02/20
60,668	Orange	33	Female	No		Yes	FL resident	04/02/20
60,669	Orange	34	Male	No		No	FL resident	04/02/20
60,670	Orange	56	Male	No		No	FL resident	04/02/20
60,671	Orange	57	Female	No		No	FL resident	04/02/20
60,672	Orange	73	Female	No		Yes	FL resident	04/02/20
60,673	Orange	41	Female	No		Yes	FL resident	04/02/20
60,674	Orange	48	Male	No		Yes	FL resident	04/02/20
60,675	Orange	41	Female	No		Yes	FL resident	04/02/20
60,676	Orange	49	Female	No		Unknown	FL resident	04/02/20

Coronavirus: line list of cases

Data verified as of Jun 18, 2020 at 10 AM

Data in this report are provisional and subject to change.

Case	County	Age	Gender	Travel related	Travel detail	Contact with a confirmed case	Jurisdiction	Date case counted
60,677	Orange	30	Male	Yes	NJ	Yes	FL resident	04/02/20
60,678	Orange	2	Male	No		Yes	FL resident	04/02/20
60,679	Orange	0	Female	Yes	NY	Yes	FL resident	04/02/20
60,680	Orange	7	Female	No		Yes	FL resident	04/02/20
60,681	Orange	20	Female	Yes	IL	Yes	FL resident	04/02/20
60,682	Orange	5	Female	No		Yes	FL resident	04/02/20
60,683	Orange	32	Female	No		Yes	FL resident	04/02/20
60,684	Orange	28	Male	No		Yes	FL resident	04/02/20
60,685	Orange	43	Female	No		Yes	FL resident	04/02/20
60,686	Orange	48	Female	No		Yes	FL resident	04/02/20
60,687	Orange	29	Female	No		Yes	FL resident	04/02/20
60,688	Orange	27	Female	No		Yes	FL resident	04/02/20
60,689	Orange	56	Female	Unknown		Unknown	FL resident	04/02/20
60,690	Orange	58	Male	No		Yes	FL resident	04/02/20
60,691	Orange	80	Male	No		No	FL resident	04/02/20
60,692	Orange	49	Male	No		No	FL resident	04/02/20
60,693	Orange	60	Female	Yes	CA	No	FL resident	04/02/20
60,694	Orange	45	Female	Yes	FL; NY	No	FL resident	04/02/20
60,695	Orange	47	Female	No		Yes	FL resident	04/02/20
60,696	Orange	48	Female	No		Yes	FL resident	04/02/20
60,697	Orange	42	Female	No		No	FL resident	04/02/20
60,698	Orange	46	Male	No		Yes	FL resident	04/02/20
60,699	Orange	35	Male	No		No	FL resident	04/02/20
60,700	Orange	29	Male	No		Yes	FL resident	04/02/20
60,701	Orange	34	Male	No		Yes	FL resident	04/02/20
60,702	Orange	33	Male	No		Yes	FL resident	04/02/20
60,703	Orange	31	Male	No		Yes	FL resident	04/02/20
60,704	Orange	33	Female	No		Yes	FL resident	04/02/20
60,705	Orange	74	Female	No		Yes	FL resident	04/02/20
60,706	Orange	48	Male	No		No	FL resident	04/02/20
60,707	Orange	33	Male	No		Yes	FL resident	04/02/20
60,708	Orange	66	Female	Yes	FL; NY	Yes	FL resident	04/02/20
60,709	Orange	37	Male	No		Unknown	FL resident	04/02/20
60,710	Orange	30	Male	No		Yes	FL resident	04/02/20
60,711	Orange	34	Female	No		No	FL resident	04/03/20
60,712	Orange	40	Female	Yes	FL; NY	Yes	FL resident	04/03/20
60,713	Orange	47	Male	No		Yes	FL resident	04/03/20
60,714	Orange	24	Female	No		Yes	FL resident	04/03/20
60,715	Orange	24	Female	Yes	FL; UNITED ARAB EMIRATES	No	FL resident	04/03/20
60,716	Orange	65	Female	Yes	FL; PUERTO RICO	Yes	FL resident	04/03/20
60,717	Orange	22	Female	No		Yes	FL resident	04/03/20
60,718	Orange	22	Female	No		Yes	FL resident	04/03/20
60,719	Orange	21	Male	No		Yes	FL resident	04/03/20
60,720	Orange	28	Female	Yes	CT; FL; PA	No	FL resident	04/03/20
60,721	Orange	40	Female	Yes	FL; WY	Yes	FL resident	04/03/20
60,722	Orange	33	Female	Yes	NY	No	FL resident	04/03/20
60,723	Orange	68	Male	Yes	CO; FL	No	FL resident	04/03/20
60,724	Orange	56	Female	No		Yes	FL resident	04/03/20
60,725	Orange	23	Female	No		Yes	FL resident	04/03/20
60,726	Orange	34	Male	No		Yes	FL resident	04/03/20
60,727	Orange	59	Female	No		Yes	FL resident	04/03/20
60,728	Orange	26	Male	No		Yes	FL resident	04/03/20
60,729	Orange	51	Male	No		No	FL resident	04/03/20
60,730	Orange	52	Female	No		Yes	FL resident	04/03/20
60,731	Orange	46	Female	No		Yes	FL resident	04/03/20
60,732	Orange	36	Female	No		Unknown	FL resident	04/03/20
60,733	Orange	35	Female	No		Yes	FL resident	04/03/20
60,734	Orange	60	Male	Yes	FL; WI	Yes	FL resident	04/03/20
60,735	Orange	46	Female	No		Yes	FL resident	04/03/20
60,736	Orange	45	Male	No		Yes	FL resident	04/03/20
60,737	Orange	34	Female	No		No	FL resident	04/03/20
60,738	Orange	65	Male	No		Unknown	FL resident	04/03/20

Coronavirus: line list of cases

Data verified as of Jun 18, 2020 at 10 AM

Data in this report are provisional and subject to change.

Case	County	Age	Gender	Travel related	Travel detail	Contact with a confirmed case	Jurisdiction	Date case counted
60,739	Orange	32	Male	No		Unknown	FL resident	04/03/20
60,740	Orange	29	Female	Yes	UNITED KINGDOM	Yes	FL resident	04/03/20
60,741	Orange	51	Male	No		Yes	FL resident	04/03/20
60,742	Orange	51	Female	No		Yes	FL resident	04/03/20
60,743	Orange	55	Male	Yes	FL; NJ	Yes	FL resident	04/03/20
60,744	Orange	60	Male	No		No	FL resident	04/03/20
60,745	Orange	32	Male	Unknown			FL resident	04/03/20
60,746	Orange	38	Male	Yes	FL; MA	No	FL resident	04/03/20
60,747	Orange	34	Male	No		Yes	FL resident	04/03/20
60,748	Orange	54	Female	No		Unknown	FL resident	04/03/20
60,749	Orange	45	Female	Yes	FL; MI	Yes	FL resident	04/03/20
60,750	Orange	32	Male	No		Yes	FL resident	04/03/20
60,751	Orange	52	Male	No		Yes	FL resident	04/03/20
60,752	Orange	71	Female	Yes	NJ	Yes	FL resident	04/03/20
60,753	Orange	71	Female	No		No	FL resident	04/03/20
60,754	Orange	86	Female	No		Yes	FL resident	04/03/20
60,755	Orange	41	Female	Yes	COLOMBIA; FL; VENEZUELA	Yes	FL resident	04/03/20
60,756	Orange	58	Male	Yes	LA	Unknown	FL resident	04/03/20
60,757	Orange	49	Male	No		Yes	FL resident	04/03/20
60,758	Orange	23	Male	No		Yes	FL resident	04/03/20
60,759	Orange	43	Female	No		No	FL resident	04/03/20
60,760	Orange	46	Female	No		No	FL resident	04/03/20
60,761	Orange	30	Male	Unknown		Yes	FL resident	04/04/20
60,762	Orange	38	Female	Yes	CAYMAN ISLANDS; FL; JAMAICA; MEXICO	Unknown	FL resident	04/04/20
60,763	Orange	29	Male	No		Unknown	FL resident	04/04/20
60,764	Orange	3	Female	No		Yes	FL resident	04/04/20
60,765	Orange	28	Female	No		Yes	FL resident	04/04/20
60,766	Orange	35	Female	No		Yes	FL resident	04/04/20
60,767	Orange	58	Female	No		No	FL resident	04/04/20
60,768	Orange	26	Male	No		Yes	FL resident	04/04/20
60,769	Orange	12	Male	No		Yes	FL resident	04/04/20
60,770	Orange	43	Female	No		Yes	FL resident	04/04/20
60,771	Orange	16	Female	No		Yes	FL resident	04/04/20
60,772	Orange	74	Male	Yes	FL; LA	No	FL resident	04/04/20
60,773	Orange	60	Male	Yes	FL; NY	Yes	FL resident	04/04/20
60,774	Orange	17	Male	No		Yes	FL resident	04/04/20
60,775	Orange	44	Male	No		Yes	FL resident	04/04/20
60,776	Orange	58	Male	No		Yes	FL resident	04/04/20
60,777	Orange	43	Female	No		No	FL resident	04/04/20
60,778	Orange	26	Female	No		No	FL resident	04/04/20
60,779	Orange	21	Female	No		No	FL resident	04/04/20
60,780	Orange	63	Male	Unknown		Yes	FL resident	04/04/20
60,781	Orange	24	Male	No		No	FL resident	04/04/20
60,782	Orange	35	Male	No		Unknown	FL resident	04/04/20
60,783	Orange	46	Male	No		Yes	FL resident	04/04/20
60,784	Orange	44	Female	No		No	FL resident	04/04/20
60,785	Orange	70	Female	No		No	FL resident	04/04/20
60,786	Orange	35	Female	No		No	FL resident	04/04/20
60,787	Orange	30	Female	No		Yes	FL resident	04/04/20
60,788	Orange	59	Male	No		Yes	FL resident	04/04/20
60,789	Orange	27	Male	No		No	FL resident	04/04/20
60,790	Orange	26	Female	No		Unknown	FL resident	04/04/20
60,791	Orange	34	Female	No		No	FL resident	04/04/20
60,792	Orange	55	Male	No		Yes	FL resident	04/04/20
60,793	Orange	58	Male	No		Yes	FL resident	04/04/20
60,794	Orange	29	Female	Yes	NY	Yes	FL resident	04/04/20
60,795	Orange	58	Female	Yes	FL; NY	Yes	FL resident	04/04/20
60,796	Orange	50	Male	No		No	FL resident	04/04/20
60,797	Orange	59	Male	Yes	NY	No	FL resident	04/04/20
60,798	Orange	28	Female	Yes	FL; NY	Unknown	FL resident	04/04/20
60,799	Orange	48	Male	No		Unknown	FL resident	04/04/20

Coronavirus: line list of cases

Data verified as of Jun 18, 2020 at 10 AM

Data in this report are provisional and subject to change.

Case	County	Age	Gender	Travel related	Travel detail	Contact with a confirmed case	Jurisdiction	Date case counted
60,800	Orange	67	Female	No		Yes	FL resident	04/04/20
60,801	Orange	101	Female	No		No	FL resident	04/04/20
60,802	Orange	33	Male	No		Yes	FL resident	04/04/20
60,803	Orange	55	Male	No		Unknown	FL resident	04/04/20
60,804	Orange	37	Male	No		Unknown	FL resident	04/04/20
60,805	Orange	48	Female	No		Yes	FL resident	04/04/20
60,806	Orange	35	Male	No		No	FL resident	04/04/20
60,807	Orange	36	Male	No		No	FL resident	04/04/20
60,808	Orange	19	Female	No		Yes	FL resident	04/04/20
60,809	Orange	25	Female	No		Yes	FL resident	04/04/20
60,810	Orange	51	Female	No		Yes	FL resident	04/04/20
60,811	Orange	37	Female	No		Yes	FL resident	04/04/20
60,812	Orange	38	Male	No		Yes	FL resident	04/04/20
60,813	Orange	57	Male	No		No	FL resident	04/04/20
60,814	Orange	52	Female	Yes	GA; NV; NY; TX	Unknown	FL resident	04/04/20
60,815	Orange	32	Male	Yes	CA; FL	Yes	FL resident	04/04/20
60,816	Orange	31	Male	Yes	ASIA; FL; LA	Yes	FL resident	04/04/20
60,817	Orange	35	Male	Unknown		Yes	FL resident	04/04/20
60,818	Orange	60	Female	No		Unknown	FL resident	04/05/20
60,819	Orange	72	Female	No		Yes	FL resident	04/05/20
60,820	Orange	45	Female	No		Yes	FL resident	04/05/20
60,821	Orange	66	Female	No		Yes	FL resident	04/05/20
60,822	Orange	55	Male	No		No	FL resident	04/05/20
60,823	Orange	54	Male	No		Yes	FL resident	04/05/20
60,824	Orange	34	Male	No		Yes	FL resident	04/05/20
60,825	Orange	24	Female	No		Unknown	FL resident	04/05/20
60,826	Orange	66	Male	No		Yes	FL resident	04/05/20
60,827	Orange	74	Male	Yes	SOUTH AMERICA	Yes	FL resident	04/05/20
60,828	Orange	56	Male	No		Yes	FL resident	04/05/20
60,829	Orange	23	Male	Yes	FL; NJ	Yes	FL resident	04/05/20
60,830	Orange	42	Male	No		No	FL resident	04/05/20
60,831	Orange	68	Male	Yes	FL; OK	Unknown	FL resident	04/05/20
60,832	Orange	40	Male	No		Yes	FL resident	04/05/20
60,833	Orange	51	Female	No		Yes	FL resident	04/05/20
60,834	Orange	24	Male	No		Yes	FL resident	04/05/20
60,835	Orange	65	Female	No		No	FL resident	04/05/20
60,836	Orange	45	Male	No		Yes	FL resident	04/05/20
60,837	Orange	35	Female	No		No	FL resident	04/05/20
60,838	Orange	17	Male	Unknown		Unknown	FL resident	04/05/20
60,839	Orange	47	Female	No		Yes	FL resident	04/05/20
60,840	Orange	51	Male	No		No	FL resident	04/05/20
60,841	Orange	29	Female	Yes	CHILE; FL; TX	Yes	FL resident	04/05/20
60,842	Orange	39	Male	No		No	FL resident	04/05/20
60,843	Orange	32	Female	No		Yes	FL resident	04/05/20
60,844	Orange	46	Male	No		No	FL resident	04/05/20
60,845	Orange	35	Male	No		Yes	FL resident	04/05/20
60,846	Orange	43	Female	No		No	FL resident	04/05/20
60,847	Orange	45	Male	No		Yes	FL resident	04/05/20
60,848	Orange	37	Male	No		Yes	FL resident	04/05/20
60,849	Orange	19	Female	No		Yes	FL resident	04/05/20
60,850	Orange	41	Male	No		No	FL resident	04/05/20
60,851	Orange	24	Male	No		No	FL resident	04/05/20
60,852	Orange	54	Female	No			FL resident	04/06/20
60,853	Orange	70	Male	No		Yes	FL resident	04/06/20
60,854	Orange	59	Female	Yes	FL; TN	No	FL resident	04/06/20
60,855	Orange	24	Female	No		No	FL resident	04/06/20
60,856	Orange	65	Female	No		Yes	FL resident	04/06/20
60,857	Orange	55	Male	Yes	FL; NY	Yes	FL resident	04/06/20
60,858	Orange	48	Male	Yes	FL; NY	No	FL resident	04/06/20
60,859	Orange	41	Female	No		No	FL resident	04/06/20
60,860	Orange	53	Female	No		No	FL resident	04/06/20
60,861	Orange	55	Female	Yes	FL; MO	Yes	FL resident	04/06/20

Coronavirus: line list of cases

Data verified as of Jun 18, 2020 at 10 AM

Data in this report are provisional and subject to change.

Case	County	Age	Gender	Travel related	Travel detail	Contact with a confirmed case	Jurisdiction	Date case counted
60,862	Orange	66	Female	No		No	FL resident	04/06/20
60,863	Orange	38	Male	No		Yes	FL resident	04/06/20
60,864	Orange	45	Male	No		No	FL resident	04/06/20
60,865	Orange	23	Male	No		Unknown	FL resident	04/06/20
60,866	Orange	39	Female	No		No	FL resident	04/06/20
60,867	Orange	51	Male	No		Yes	FL resident	04/06/20
60,868	Orange	25	Female	No		Yes	FL resident	04/06/20
60,869	Orange	77	Male	No		Yes	FL resident	04/06/20
60,870	Orange	69	Female	No		Yes	FL resident	04/06/20
60,871	Orange	30	Male	No		No	FL resident	04/06/20
60,872	Orange	64	Female	Yes	NY	No	FL resident	04/06/20
60,873	Orange	64	Male	No		Yes	FL resident	04/06/20
60,874	Orange	60	Male	No		Yes	FL resident	04/06/20
60,875	Orange	63	Male	No		Yes	FL resident	04/06/20
60,876	Orange	93	Male	No		Unknown	FL resident	04/06/20
60,877	Orange	37	Male	No		Yes	FL resident	04/06/20
60,878	Orange	64	Female	Unknown			FL resident	04/06/20
60,879	Orange	2	Male	No		No	FL resident	04/06/20
60,880	Orange	52	Female	No		Yes	FL resident	04/06/20
60,881	Orange	52	Male	No		Yes	FL resident	04/06/20
60,882	Orange	56	Male	No		Unknown	FL resident	04/06/20
60,883	Orange	54	Female	No		Unknown	FL resident	04/06/20
60,884	Orange	46	Female	No		Yes	FL resident	04/06/20
60,885	Orange	43	Female	No		No	FL resident	04/06/20
60,886	Orange	39	Female	Yes	MI	No	FL resident	04/07/20
60,887	Orange	35	Male	No		Yes	FL resident	04/07/20
60,888	Orange	49	Male	Yes	IL; NM; NY; TN	No	FL resident	04/07/20
60,889	Orange	28	Female	No		Unknown	FL resident	04/07/20
60,890	Orange	48	Male	No		No	FL resident	04/07/20
60,891	Orange	31	Male	No		No	FL resident	04/07/20
60,892	Orange	42	Female	Yes	FL; LA	Yes	FL resident	04/07/20
60,893	Orange	65	Male	No		Yes	FL resident	04/07/20
60,894	Orange	60	Female	No		No	FL resident	04/07/20
60,895	Orange	41	Female	No		Unknown	FL resident	04/07/20
60,896	Orange	30	Male	No		Unknown	FL resident	04/07/20
60,897	Orange	27	Female	Yes	FL; NY	Yes	FL resident	04/07/20
60,898	Orange	35	Male	No		Yes	FL resident	04/07/20
60,899	Orange	51	Female	Yes	GA	Yes	FL resident	04/07/20
60,900	Orange	54	Male	Yes	GA	Yes	FL resident	04/07/20
60,901	Orange	57	Male	No		No	FL resident	04/07/20
60,902	Orange	50	Male	No		No	FL resident	04/07/20
60,903	Orange	52	Female	No		No	FL resident	04/07/20
60,904	Orange	40	Male	No		Unknown	FL resident	04/07/20
60,905	Orange	58	Female	No		Yes	FL resident	04/07/20
60,906	Orange	80	Male	No		Unknown	FL resident	04/07/20
60,907	Orange	85	Female	No		Yes	FL resident	04/07/20
60,908	Orange	36	Male	No		Yes	FL resident	04/07/20
60,909	Orange	65	Female	No		Yes	FL resident	04/08/20
60,910	Orange	46	Male	Yes	NY	Yes	FL resident	04/08/20
60,911	Orange	18	Male	No		No	FL resident	04/08/20
60,912	Orange	57	Female	Yes	NY	Yes	FL resident	04/08/20
60,913	Orange	49	Male	No		No	FL resident	04/08/20
60,914	Orange	52	Female	No		No	FL resident	04/08/20
60,915	Orange	19	Female	No		No	FL resident	04/08/20
60,916	Orange	34	Male	No		Yes	FL resident	04/08/20
60,917	Orange	33	Female	No		Yes	FL resident	04/08/20
60,918	Orange	48	Female	No		Yes	FL resident	04/08/20
60,919	Orange	32	Male	No		Yes	FL resident	04/08/20
60,920	Orange	60	Male	No		Yes	FL resident	04/08/20
60,921	Orange	39	Male	Yes	NY	Yes	FL resident	04/08/20
60,922	Orange	21	Male	No		Yes	FL resident	04/08/20
60,923	Orange	52	Female	Yes	FL; PUERTO RICO	Yes	FL resident	04/08/20

Coronavirus: line list of cases

Data verified as of Jun 18, 2020 at 10 AM

Data in this report are provisional and subject to change.

Case	County	Age	Gender	Travel related	Travel detail	Contact with a confirmed case	Jurisdiction	Date case counted
60,924	Orange	28	Female	No		No	FL resident	04/08/20
60,925	Orange	57	Female	Yes	UNITED KINGDOM	Yes	FL resident	04/08/20
60,926	Orange	30	Female	No		No	FL resident	04/08/20
60,927	Orange	81	Male	No		No	FL resident	04/08/20
60,928	Orange	41	Male	No		Unknown	FL resident	04/08/20
60,929	Orange	41	Female	Yes	NY	Yes	FL resident	04/08/20
60,930	Orange	16	Female	No		Yes	FL resident	04/08/20
60,931	Orange	53	Male	No		No	FL resident	04/08/20
60,932	Orange	18	Female	No		Yes	FL resident	04/08/20
60,933	Orange	75	Male	No		Yes	FL resident	04/08/20
60,934	Orange	70	Female	No		Yes	FL resident	04/08/20
60,935	Orange	62	Male	No		Yes	FL resident	04/08/20
60,936	Orange	38	Male	No		Unknown	FL resident	04/08/20
60,937	Orange	25	Male	No		Yes	FL resident	04/08/20
60,938	Orange	57	Female	No		Yes	FL resident	04/08/20
60,939	Orange	62	Male	No		Yes	FL resident	04/08/20
60,940	Orange	36	Female	No		Unknown	FL resident	04/08/20
60,941	Orange	44	Female	Yes	CA; FL	No	FL resident	04/08/20
60,942	Orange	27	Female	No		No	FL resident	04/08/20
60,943	Orange	51	Female	No		No	FL resident	04/08/20
60,944	Orange	65	Male	Yes	FL; PUERTO RICO	Yes	FL resident	04/08/20
60,945	Orange	85	Female	No		No	FL resident	04/08/20
60,946	Orange	42	Female	No		No	FL resident	04/08/20
60,947	Orange	49	Female	No		No	FL resident	04/08/20
60,948	Orange	30	Female	No		No	FL resident	04/08/20
60,949	Orange	89	Female	No		No	FL resident	04/08/20
60,950	Orange	53	Male	Unknown		Unknown	FL resident	04/08/20
60,951	Orange	55	Male	Yes	FL; UT	No	FL resident	04/08/20
60,952	Orange	81	Female	No		No	FL resident	04/08/20
60,953	Orange	42	Male	No		Yes	FL resident	04/08/20
60,954	Orange	71	Female	Yes	SPAIN	Yes	FL resident	04/08/20
60,955	Orange	15	Male	No		Yes	FL resident	04/08/20
60,956	Orange	19	Female	No		Yes	FL resident	04/08/20
60,957	Orange	18	Male	No		Yes	FL resident	04/08/20
60,958	Orange	41	Male	No		Yes	FL resident	04/08/20
60,959	Orange	31	Female	Yes	FL; ITALY	Unknown	FL resident	04/08/20
60,960	Orange	68	Female	No		Yes	FL resident	04/08/20
60,961	Orange	44	Female	No		Yes	FL resident	04/08/20
60,962	Orange	42	Male	Yes	FL; NY	Yes	FL resident	04/08/20
60,963	Orange	23	Male	No		Yes	FL resident	04/08/20
60,964	Orange	24	Female	No		No	FL resident	04/08/20
60,965	Orange	22	Female	No		No	FL resident	04/08/20
60,966	Orange	65	Male	No		Yes	FL resident	04/08/20
60,967	Orange	26	Female	No		No	FL resident	04/08/20
60,968	Orange	57	Male	Yes	FL; KUWAIT; QATAR	Yes	FL resident	04/08/20
60,969	Orange	55	Male	No		Yes	FL resident	04/08/20
60,970	Orange	56	Female	No		Yes	FL resident	04/08/20
60,971	Orange	56	Male	No		Yes	FL resident	04/08/20
60,972	Orange	84	Female	No		No	FL resident	04/08/20
60,973	Orange	92	Female	No		No	FL resident	04/08/20
60,974	Orange	46	Female	No		No	FL resident	04/08/20
60,975	Orange	43	Female	No		Yes	FL resident	04/09/20
60,976	Orange	24	Male	No		Yes	FL resident	04/09/20
60,977	Orange	53	Female	No		Yes	FL resident	04/09/20
60,978	Orange	40	Male	No		No	FL resident	04/09/20
60,979	Orange	55	Female	No		No	FL resident	04/09/20
60,980	Orange	47	Female	No		No	FL resident	04/09/20
60,981	Orange	44	Female	Yes	FL; VA	Yes	FL resident	04/09/20
60,982	Orange	41	Female	No		No	FL resident	04/09/20
60,983	Orange	56	Male	No		Yes	FL resident	04/09/20
60,984	Orange	60	Male	No		Yes	FL resident	04/09/20
60,985	Orange	39	Female	No		Yes	FL resident	04/09/20

Coronavirus: line list of cases

Data verified as of Jun 18, 2020 at 10 AM

Data in this report are provisional and subject to change.

Case	County	Age	Gender	Travel related	Travel detail	Contact with a confirmed case	Jurisdiction	Date case counted
60,986	Orange	52	Female	No		Yes	FL resident	04/09/20
60,987	Orange	21	Female	No		Yes	FL resident	04/09/20
60,988	Orange	75	Male	No		Yes	FL resident	04/09/20
60,989	Orange	22	Female	No		Yes	FL resident	04/09/20
60,990	Orange	56	Male	No		Yes	FL resident	04/09/20
60,991	Orange	23	Male	Yes	FL; GA; VA	Yes	FL resident	04/09/20
60,992	Orange	36	Male	No		Yes	FL resident	04/09/20
60,993	Orange	28	Female	Yes	FL; GA; NY; OH; PUERTO RICO; TX	No	FL resident	04/09/20
60,994	Orange	27	Female	Yes	FL; GA	Yes	FL resident	04/09/20
60,995	Orange	22	Female	No		Yes	FL resident	04/09/20
60,996	Orange	51	Female	No		Yes	FL resident	04/09/20
60,997	Orange	32	Male	No		No	FL resident	04/09/20
60,998	Orange	40	Female	No		No	FL resident	04/09/20
60,999	Orange	58	Male	Yes	FL; OK; VA	Yes	FL resident	04/09/20
61,000	Orange	66	Male	No			FL resident	04/09/20
61,001	Orange	81	Female	No		Unknown	FL resident	04/09/20
61,002	Orange	41	Female	No		Yes	FL resident	04/09/20
61,003	Orange	34	Female	Yes	UT	No	FL resident	04/09/20
61,004	Orange	22	Female	No		No	FL resident	04/09/20
61,005	Orange	52	Male	No		Yes	FL resident	04/09/20
61,006	Orange	29	Female	No		Yes	FL resident	04/09/20
61,007	Orange	41	Male	No		No	FL resident	04/09/20
61,008	Orange	24	Male	No		Unknown	FL resident	04/09/20
61,009	Orange	51	Female	No		No	FL resident	04/09/20
61,010	Orange	39	Female	No		Yes	FL resident	04/09/20
61,011	Orange	56	Female	No		Yes	FL resident	04/09/20
61,012	Orange	66	Male	No		Yes	FL resident	04/09/20
61,013	Orange	61	Female	Unknown		Yes	FL resident	04/09/20
61,014	Orange	52	Male	No		No	FL resident	04/09/20
61,015	Orange	28	Male	Unknown		No	FL resident	04/09/20
61,016	Orange	52	Female	No		Yes	FL resident	04/09/20
61,017	Orange	21	Male	No		Unknown	FL resident	04/10/20
61,018	Orange	7	Male	No		No	FL resident	04/10/20
61,019	Orange	59	Female	No		Yes	FL resident	04/10/20
61,020	Orange	32	Male	No		No	FL resident	04/10/20
61,021	Orange	33	Female	No		Yes	FL resident	04/10/20
61,022	Orange	40	Female	No		No	FL resident	04/10/20
61,023	Orange	46	Male	No		Yes	FL resident	04/10/20
61,024	Orange	62	Male	Yes	FL; NY	Yes	FL resident	04/10/20
61,025	Orange	45	Female	No		Unknown	FL resident	04/10/20
61,026	Orange	50	Female	No		Yes	FL resident	04/10/20
61,027	Orange	63	Female	No		Yes	FL resident	04/10/20
61,028	Orange	22	Female	No		Yes	FL resident	04/10/20
61,029	Orange	52	Male	Yes	FL; PAKISTAN	No	FL resident	04/10/20
61,030	Orange	54	Male	No		Yes	FL resident	04/10/20
61,031	Orange	19	Female	No		Yes	FL resident	04/10/20
61,032	Orange	25	Male	No		Yes	FL resident	04/10/20
61,033	Orange	68	Male	Yes	FL; NJ; NY	No	FL resident	04/10/20
61,034	Orange	72	Female	No		Yes	FL resident	04/10/20
61,035	Orange	62	Female	No		Yes	FL resident	04/10/20
61,036	Orange	24	Female	No		Yes	FL resident	04/10/20
61,037	Orange	33	Male	No		Yes	FL resident	04/10/20
61,038	Orange	35	Male	No		Unknown	FL resident	04/10/20
61,039	Orange	83	Female	No		No	FL resident	04/10/20
61,040	Orange	75	Male	No		No	FL resident	04/10/20
61,041	Orange	34	Male	No		Yes	FL resident	04/10/20
61,042	Orange	82	Female	No		Yes	FL resident	04/10/20
61,043	Orange	28	Female	No		No	FL resident	04/10/20
61,044	Orange	60	Female	No		No	FL resident	04/10/20
61,045	Orange	55	Male	No		No	FL resident	04/10/20
61,046	Orange	67	Male	No		No	FL resident	04/11/20

Coronavirus: line list of cases

Data verified as of Jun 18, 2020 at 10 AM

Data in this report are provisional and subject to change.

Case	County	Age	Gender	Travel related	Travel detail	Contact with a confirmed case	Jurisdiction	Date case counted
61,047	Orange	21	Female	Unknown		Yes	FL resident	04/11/20
61,048	Orange	20	Female	No		Yes	FL resident	04/11/20
61,049	Orange	9	Female	No		Yes	FL resident	04/11/20
61,050	Orange	26	Male	Yes	DC; FL	Yes	FL resident	04/11/20
61,051	Orange	45	Female	No		Yes	FL resident	04/11/20
61,052	Orange	37	Male	No		Yes	FL resident	04/11/20
61,053	Orange	66	Male	No		Unknown	FL resident	04/11/20
61,054	Orange	62	Male	No		Yes	FL resident	04/11/20
61,055	Orange	83	Female	Yes	FL; UNKNOWN	Unknown	FL resident	04/11/20
61,056	Orange	18	Female	No		Yes	FL resident	04/11/20
61,057	Orange	37	Female	No		No	FL resident	04/11/20
61,058	Orange	69	Female	No		Yes	FL resident	04/11/20
61,059	Orange	50	Male	No		No	FL resident	04/11/20
61,060	Orange	63	Male	No		Yes	FL resident	04/11/20
61,061	Orange	29	Male	No		No	FL resident	04/11/20
61,062	Orange	33	Male	No		Yes	FL resident	04/11/20
61,063	Orange	61	Female	No		Yes	FL resident	04/11/20
61,064	Orange	53	Female	Yes	GA	No	FL resident	04/11/20
61,065	Orange	28	Male	Yes	FL; UNITED KINGDOM	Yes	FL resident	04/11/20
61,066	Orange	29	Male	No		Yes	FL resident	04/11/20
61,067	Orange	33	Male	No		Yes	FL resident	04/11/20
61,068	Orange	49	Male	No		Yes	FL resident	04/11/20
61,069	Orange	43	Male	No		Yes	FL resident	04/11/20
61,070	Orange	44	Male	No		Yes	FL resident	04/11/20
61,071	Orange	37	Male	No		No	FL resident	04/11/20
61,072	Orange	33	Male	Yes	FL; NY	No	FL resident	04/11/20
61,073	Orange	49	Male	No		Yes	FL resident	04/11/20
61,074	Orange	31	Male	No		Unknown	FL resident	04/11/20
61,075	Orange	36	Male	No		Yes	FL resident	04/11/20
61,076	Orange	40	Female	No		Yes	FL resident	04/11/20
61,077	Orange	0	Male	No		Yes	FL resident	04/11/20
61,078	Orange	33	Male	No		Yes	FL resident	04/11/20
61,079	Orange	37	Female	No		No	FL resident	04/11/20
61,080	Orange	34	Female	No		Unknown	FL resident	04/11/20
61,081	Orange	55	Female	Yes	DC; FL; SC	No	FL resident	04/12/20
61,082	Orange	54	Female	No		No	FL resident	04/12/20
61,083	Orange	43	Male	No		Unknown	FL resident	04/12/20
61,084	Orange	47	Male	No		No	FL resident	04/12/20
61,085	Orange	7	Male	No		Yes	FL resident	04/12/20
61,086	Orange	41	Male	No		Yes	FL resident	04/12/20
61,087	Orange	36	Male	No		Yes	FL resident	04/12/20
61,088	Orange	29	Male	Yes	FL; GEORGIA	No	FL resident	04/12/20
61,089	Orange	40	Male	No		No	FL resident	04/12/20
61,090	Orange	24	Male	No		Unknown	FL resident	04/12/20
61,091	Orange	63	Female	No		Yes	FL resident	04/12/20
61,092	Orange	35	Male	Yes	FL; NJ	Unknown	FL resident	04/12/20
61,093	Orange	46	Male	No		No	FL resident	04/12/20
61,094	Orange	63	Male	No		No	FL resident	04/12/20
61,095	Orange	73	Female	No		Yes	FL resident	04/12/20
61,096	Orange	60	Male	No		Yes	FL resident	04/12/20
61,097	Orange	51	Female	No		Yes	FL resident	04/12/20
61,098	Orange	57	Female	No		Yes	FL resident	04/12/20
61,099	Orange	36	Female	No		Yes	FL resident	04/12/20
61,100	Orange	30	Male	Unknown			FL resident	04/12/20
61,101	Orange	7	Female	Yes	FL; UNKNOWN	Unknown	FL resident	04/12/20
61,102	Orange	87	Female	No		No	FL resident	04/12/20
61,103	Orange	31	Male	Yes	FL; HONDURAS	Yes	FL resident	04/12/20
61,104	Orange	35	Male	No		Yes	FL resident	04/12/20
61,105	Orange	52	Female	No		No	FL resident	04/12/20
61,106	Orange	19	Male	No		Yes	FL resident	04/12/20
61,107	Orange	46	Male	No		Yes	FL resident	04/12/20
61,108	Orange	29	Female	No		Yes	FL resident	04/12/20

Coronavirus: line list of cases

Data verified as of Jun 18, 2020 at 10 AM

Data in this report are provisional and subject to change.

Case	County	Age	Gender	Travel related	Travel detail	Contact with a confirmed case	Jurisdiction	Date case counted
61,109	Orange	0	Female	No		Yes	FL resident	04/12/20
61,110	Orange	21	Female	No			FL resident	04/12/20
61,111	Orange	10	Male	No		Yes	FL resident	04/12/20
61,112	Orange	54	Female	No		Yes	FL resident	04/12/20
61,113	Orange	66	Female	No		Yes	FL resident	04/12/20
61,114	Orange	30	Male	Yes	FL; LA	Yes	FL resident	04/12/20
61,115	Orange	46	Male	Unknown		Unknown	FL resident	04/12/20
61,116	Orange	18	Female	Yes	FL; PUERTO RICO	No	FL resident	04/12/20
61,117	Orange	48	Female	No		Yes	FL resident	04/12/20
61,118	Orange	20	Male	No		Yes	FL resident	04/12/20
61,119	Orange	48	Female	No		No	FL resident	04/12/20
61,120	Orange	46	Female	No		Yes	FL resident	04/12/20
61,121	Orange	83	Female	No		Yes	FL resident	04/12/20
61,122	Orange	49	Male	No		Yes	FL resident	04/12/20
61,123	Orange	32	Male	No		No	FL resident	04/12/20
61,124	Orange	52	Male	Yes	CA; FL; KS; MA; ME; NC; NJ; UT; WA; WY	No	FL resident	04/12/20
61,125	Orange	38	Male	No		Yes	FL resident	04/13/20
61,126	Orange	14	Female	No		Yes	FL resident	04/13/20
61,127	Orange	24	Female	No		No	FL resident	04/13/20
61,128	Orange	31	Male	No			FL resident	04/13/20
61,129	Orange	2	Male	No		Yes	FL resident	04/13/20
61,130	Orange	22	Female	No		Yes	FL resident	04/13/20
61,131	Orange	43	Female	Yes	LA	No	FL resident	04/13/20
61,132	Orange	40	Female	No		Yes	FL resident	04/13/20
61,133	Orange	38	Male	No		Yes	FL resident	04/13/20
61,134	Orange	44	Female	No		No	FL resident	04/13/20
61,135	Orange	52	Male	Yes	FL; NY	No	FL resident	04/13/20
61,136	Orange	36	Female	No		Unknown	FL resident	04/13/20
61,137	Orange	85	Male	No		No	FL resident	04/13/20
61,138	Orange	44	Female	No		Yes	FL resident	04/13/20
61,139	Orange	48	Female	No		No	FL resident	04/13/20
61,140	Orange	45	Male	No		No	FL resident	04/13/20
61,141	Orange	50	Female	No		Yes	FL resident	04/13/20
61,142	Orange	17	Male	No		Yes	FL resident	04/13/20
61,143	Orange	50	Female	Yes	FL; NJ	Yes	FL resident	04/13/20
61,144	Orange	1	Female	No		Yes	FL resident	04/13/20
61,145	Orange	41	Male	No		No	FL resident	04/13/20
61,146	Orange	58	Male	No		Yes	FL resident	04/13/20
61,147	Orange	63	Female	No		Yes	FL resident	04/13/20
61,148	Orange	21	Male	No		Yes	FL resident	04/13/20
61,149	Orange	22	Male	No		Yes	FL resident	04/13/20
61,150	Orange	57	Female	No		No	FL resident	04/13/20
61,151	Orange	37	Female	No		Yes	FL resident	04/13/20
61,152	Orange	63	Female	Yes	FL; NY	No	FL resident	04/13/20
61,153	Orange	64	Female	No		Yes	FL resident	04/14/20
61,154	Orange	61	Male	No		No	FL resident	04/14/20
61,155	Orange	64	Male	No		Yes	FL resident	04/14/20
61,156	Orange	32	Male	No		Yes	FL resident	04/14/20
61,157	Orange	24	Male	No		Yes	FL resident	04/14/20
61,158	Orange	45	Male	Yes	NY	No	FL resident	04/14/20
61,159	Orange	18	Male	No		Yes	FL resident	04/14/20
61,160	Orange	66	Male	No		Yes	FL resident	04/14/20
61,161	Orange	16	Female	No		Yes	FL resident	04/14/20
61,162	Orange	51	Female	No		No	FL resident	04/14/20
61,163	Orange	18	Male	No		Yes	FL resident	04/14/20
61,164	Orange	78	Male	No		No	FL resident	04/14/20
61,165	Orange	38	Male	No		Yes	FL resident	04/14/20
61,166	Orange	3	Male	No		No	FL resident	04/14/20
61,167	Orange	66	Female	Yes	FL; GA	Unknown	FL resident	04/14/20
61,168	Orange	57	Female	No		Yes	FL resident	04/14/20
61,169	Orange	61	Male	No		Yes	FL resident	04/14/20

Coronavirus: line list of cases

Data verified as of Jun 18, 2020 at 10 AM

Data in this report are provisional and subject to change.

Case	County	Age	Gender	Travel related	Travel detail	Contact with a confirmed case	Jurisdiction	Date case counted
61,170	Orange	40	Male	Yes	NY	No	FL resident	04/14/20
61,171	Orange	53	Female	No		Yes	FL resident	04/15/20
61,172	Orange	29	Female	No		Yes	FL resident	04/15/20
61,173	Orange	60	Female	No		Yes	FL resident	04/15/20
61,174	Orange	26	Female	No		Yes	FL resident	04/15/20
61,175	Orange	4	Male	No		Yes	FL resident	04/15/20
61,176	Orange	24	Male	No		No	FL resident	04/15/20
61,177	Orange	40	Female	No		Yes	FL resident	04/15/20
61,178	Orange	16	Male	No		Yes	FL resident	04/15/20
61,179	Orange	36	Female	No		Yes	FL resident	04/15/20
61,180	Orange	2	Male	No		Yes	FL resident	04/15/20
61,181	Orange	44	Male	Yes	FL; NH; NY	No	FL resident	04/15/20
61,182	Orange	49	Male	No		Yes	FL resident	04/15/20
61,183	Orange	32	Female	No		Yes	FL resident	04/15/20
61,184	Orange	50	Female	No		Yes	FL resident	04/15/20
61,185	Orange	71	Female	Yes	FL; NY	Unknown	FL resident	04/15/20
61,186	Orange	83	Male	No		No	FL resident	04/15/20
61,187	Orange	30	Male	Yes	FL; NY	No	FL resident	04/15/20
61,188	Orange	32	Female	Unknown		Unknown	FL resident	04/15/20
61,189	Orange	52	Female	No		No	FL resident	04/15/20
61,190	Orange	73	Male	Yes	SPAIN	Yes	FL resident	04/15/20
61,191	Orange	83	Male	Unknown		No	FL resident	04/15/20
61,192	Orange	45	Male	No		Unknown	FL resident	04/15/20
61,193	Orange	50	Female	No		Yes	FL resident	04/15/20
61,194	Orange	50	Female	No		No	FL resident	04/15/20
61,195	Orange	42	Male	No		Yes	FL resident	04/15/20
61,196	Orange	52	Female	Yes	NJ	Yes	FL resident	04/15/20
61,197	Orange	48	Male	No		Yes	FL resident	04/15/20
61,198	Orange	56	Male	No		No	FL resident	04/15/20
61,199	Orange	24	Male	No		Yes	FL resident	04/15/20
61,200	Orange	85	Female	Yes	FL; NY	Yes	FL resident	04/15/20
61,201	Orange	54	Male	No		Yes	FL resident	04/15/20
61,202	Orange	71	Male	No		Yes	FL resident	04/15/20
61,203	Orange	33	Male	No		Yes	FL resident	04/15/20
61,204	Orange	73	Female	No		Yes	FL resident	04/15/20
61,205	Orange	74	Female	No		Unknown	FL resident	04/15/20
61,206	Orange	60	Male	No		Yes	FL resident	04/16/20
61,207	Orange	49	Female	No		Yes	FL resident	04/16/20
61,208	Orange	25	Female	Yes	FL; UNKNOWN	Unknown	FL resident	04/16/20
61,209	Orange	46	Male	Yes	FL; NY	No	FL resident	04/16/20
61,210	Orange	63	Female	No		Yes	FL resident	04/16/20
61,211	Orange	49	Female	No		Yes	FL resident	04/16/20
61,212	Orange	49	Female	No		Yes	FL resident	04/16/20
61,213	Orange	40	Female	No		Yes	FL resident	04/16/20
61,214	Orange	30	Female	No		No	FL resident	04/16/20
61,215	Orange	36	Female	No		Yes	FL resident	04/16/20
61,216	Orange	56	Male	No		No	FL resident	04/16/20
61,217	Orange	65	Male	No		Yes	FL resident	04/16/20
61,218	Orange	11	Male	No		Yes	FL resident	04/16/20
61,219	Orange	69	Female	No		Yes	FL resident	04/16/20
61,220	Orange	53	Male	Yes	ECUADOR; FL	Yes	FL resident	04/16/20
61,221	Orange	28	Female	Yes	ECUADOR; FL	Yes	FL resident	04/16/20
61,222	Orange	37	Female	No		Yes	FL resident	04/16/20
61,223	Orange	10	Female	Unknown		Unknown	FL resident	04/16/20
61,224	Orange	61	Male	No		No	FL resident	04/16/20
61,225	Orange	34	Male	Yes	TN	No	FL resident	04/16/20
61,226	Orange	66	Female	No		Yes	FL resident	04/16/20
61,227	Orange	69	Male	No		Unknown	FL resident	04/16/20
61,228	Orange	23	Male	No		No	FL resident	04/16/20
61,229	Orange	25	Female	No		Yes	FL resident	04/16/20
61,230	Orange	0	Female	Yes	BRAZIL; FL	Yes	FL resident	04/16/20
61,231	Orange	58	Male	No		Yes	FL resident	04/16/20

Coronavirus: line list of cases

Data verified as of Jun 18, 2020 at 10 AM

Data in this report are provisional and subject to change.

Case	County	Age	Gender	Travel related	Travel detail	Contact with a confirmed case	Jurisdiction	Date case counted
61,232	Orange	17	Female	No		Yes	FL resident	04/16/20
61,233	Orange	40	Female	No		Yes	FL resident	04/16/20
61,234	Orange	44	Female	No		Yes	FL resident	04/16/20
61,235	Orange	30	Male	No		Yes	FL resident	04/16/20
61,236	Orange	7	Female	No		Yes	FL resident	04/16/20
61,237	Orange	17	Male	No		Yes	FL resident	04/16/20
61,238	Orange	16	Male	No		Yes	FL resident	04/16/20
61,239	Orange	67	Female	No		Yes	FL resident	04/16/20
61,240	Orange	61	Female	Yes	FL; U.S. VIRGIN ISLANDS	Yes	FL resident	04/16/20
61,241	Orange	65	Female	No		No	FL resident	04/16/20
61,242	Orange	77	Female	No		Yes	FL resident	04/16/20
61,243	Orange	26	Male	No		No	FL resident	04/16/20
61,244	Orange	45	Female	No		Yes	FL resident	04/16/20
61,245	Orange	44	Male	No		No	FL resident	04/16/20
61,246	Orange	57	Male	No		No	FL resident	04/16/20
61,247	Orange	47	Female	No		Yes	FL resident	04/16/20
61,248	Orange	43	Male	No		Unknown	FL resident	04/16/20
61,249	Orange	61	Male	No		Unknown	FL resident	04/16/20
61,250	Orange	67	Male	No		No	FL resident	04/16/20
61,251	Orange	69	Male	Yes	DOMINICAN REPUBLIC; FL	Yes	FL resident	04/16/20
61,252	Orange	29	Male	No		No	FL resident	04/16/20
61,253	Orange	43	Female	No		Yes	FL resident	04/16/20
61,254	Orange	47	Male	No		Yes	FL resident	04/16/20
61,255	Orange	34	Female	No		Yes	FL resident	04/16/20
61,256	Orange	34	Male	No		No	FL resident	04/16/20
61,257	Orange	36	Female	No		Yes	FL resident	04/16/20
61,258	Orange	58	Male	No		Yes	FL resident	04/16/20
61,259	Orange	52	Female	No		Yes	FL resident	04/16/20
61,260	Orange	48	Male	No		Yes	FL resident	04/17/20
61,261	Orange	75	Male	No		No	FL resident	04/17/20
61,262	Orange	29	Male	No		No	FL resident	04/17/20
61,263	Orange	21	Male	No		No	FL resident	04/17/20
61,264	Orange	28	Female	No		Yes	FL resident	04/17/20
61,265	Orange	34	Female	No		Yes	FL resident	04/17/20
61,266	Orange	24	Female	Unknown		Yes	FL resident	04/17/20
61,267	Orange	71	Female	No		Yes	FL resident	04/17/20
61,268	Orange	60	Female	No		Yes	FL resident	04/17/20
61,269	Orange	23	Male	No		Yes	FL resident	04/17/20
61,270	Orange	33	Female	No		Yes	FL resident	04/17/20
61,271	Orange	36	Male	No		Yes	FL resident	04/17/20
61,272	Orange	58	Male	No		Yes	FL resident	04/17/20
61,273	Orange	35	Female	No		No	FL resident	04/17/20
61,274	Orange	58	Female	Unknown		Unknown	FL resident	04/17/20
61,275	Orange	42	Male	No		Yes	FL resident	04/17/20
61,276	Orange	65	Female	No		Yes	FL resident	04/17/20
61,277	Orange	31	Female	No		Yes	FL resident	04/17/20
61,278	Orange	26	Female	No		Yes	FL resident	04/17/20
61,279	Orange	46	Female	No		Yes	FL resident	04/17/20
61,280	Orange	23	Female	No		Yes	FL resident	04/17/20
61,281	Orange	35	Male	No			FL resident	04/17/20
61,282	Orange	15	Female	No		Yes	FL resident	04/17/20
61,283	Orange	30	Female	No		Yes	FL resident	04/17/20
61,284	Orange	24	Female	No		Yes	FL resident	04/17/20
61,285	Orange	36	Male	No		Yes	FL resident	04/17/20
61,286	Orange	54	Female	No		Yes	FL resident	04/17/20
61,287	Orange	48	Female	Yes	EL SALVADOR; FL	No	FL resident	04/17/20
61,288	Orange	29	Female	No		Yes	FL resident	04/17/20
61,289	Orange	58	Female	No		Yes	FL resident	04/17/20
61,290	Orange	24	Male	Yes	QATAR; UNKNOWN	No	FL resident	04/17/20
61,291	Orange	79	Male	No		Unknown	FL resident	04/17/20
61,292	Orange	59	Male	No		Yes	FL resident	04/17/20
61,293	Orange	51	Male	No		Yes	FL resident	04/18/20

Coronavirus: line list of cases

Data verified as of Jun 18, 2020 at 10 AM

Data in this report are provisional and subject to change.

Case	County	Age	Gender	Travel related	Travel detail	Contact with a confirmed case	Jurisdiction	Date case counted
61,294	Orange	81	Female	No		Yes	FL resident	04/18/20
61,295	Orange	46	Female	No		Yes	FL resident	04/18/20
61,296	Orange	32	Female	No		Yes	FL resident	04/18/20
61,297	Orange	23	Male	No		No	FL resident	04/18/20
61,298	Orange	19	Female	No		Yes	FL resident	04/18/20
61,299	Orange	58	Male	No		Yes	FL resident	04/18/20
61,300	Orange	36	Female	Unknown		Unknown	FL resident	04/18/20
61,301	Orange	33	Male	No		Yes	FL resident	04/18/20
61,302	Orange	51	Male	Yes	CO; CT; WI	Unknown	FL resident	04/18/20
61,303	Orange	32	Female	No		Yes	FL resident	04/18/20
61,304	Orange	61	Female	No		Yes	FL resident	04/18/20
61,305	Orange	34	Female	No		No	FL resident	04/18/20
61,306	Orange	50	Male	Yes	AL; FL	Yes	FL resident	04/18/20
61,307	Orange	46	Male	No		No	FL resident	04/18/20
61,308	Orange	18	Male	No		Yes	FL resident	04/18/20
61,309	Orange	59	Female	No		Yes	FL resident	04/18/20
61,310	Orange	32	Male	No		Yes	FL resident	04/18/20
61,311	Orange	13	Female	No		Yes	FL resident	04/18/20
61,312	Orange	54	Female	No		Yes	FL resident	04/18/20
61,313	Orange	15	Male	No		Yes	FL resident	04/18/20
61,314	Orange	56	Male	No		Yes	FL resident	04/18/20
61,315	Orange	41	Female	No		Yes	FL resident	04/18/20
61,316	Orange	49	Female	No		No	FL resident	04/19/20
61,317	Orange	49	Male	No		Yes	FL resident	04/19/20
61,318	Orange	48	Male	Yes	FL; MA	No	FL resident	04/19/20
61,319	Orange	74	Female	No		Yes	FL resident	04/19/20
61,320	Orange	26	Female	No		Yes	FL resident	04/19/20
61,321	Orange	94	Female	No		Unknown	FL resident	04/19/20
61,322	Orange	30	Male	No		Yes	FL resident	04/19/20
61,323	Orange	80	Female	No		Yes	FL resident	04/19/20
61,324	Orange	30	Male	No		No	FL resident	04/19/20
61,325	Orange	32	Male	No		Yes	FL resident	04/19/20
61,326	Orange	42	Female	No		Yes	FL resident	04/19/20
61,327	Orange	49	Female	No		Yes	FL resident	04/19/20
61,328	Orange	15	Female	No		No	FL resident	04/19/20
61,329	Orange	26	Female	No		Yes	FL resident	04/19/20
61,330	Orange	25	Female	Unknown		Yes	FL resident	04/19/20
61,331	Orange	20	Male	No		No	FL resident	04/19/20
61,332	Orange	42	Male	No		Yes	FL resident	04/19/20
61,333	Orange	46	Male	Yes	NY	Unknown	FL resident	04/19/20
61,334	Orange	55	Female	No		No	FL resident	04/19/20
61,335	Orange	55	Female	No		Yes	FL resident	04/19/20
61,336	Orange	95	Male	Unknown		Yes	FL resident	04/19/20
61,337	Orange	22	Male	No		Yes	FL resident	04/20/20
61,338	Orange	23	Female	No		Yes	FL resident	04/20/20
61,339	Orange	41	Female	No		Yes	FL resident	04/20/20
61,340	Orange	61	Male	No		Yes	FL resident	04/20/20
61,341	Orange	49	Male	No		No	FL resident	04/20/20
61,342	Orange	36	Male	No		Yes	FL resident	04/20/20
61,343	Orange	22	Male	No		No	FL resident	04/20/20
61,344	Orange	53	Female	No		No	FL resident	04/20/20
61,345	Orange	53	Male	No		Yes	FL resident	04/20/20
61,346	Orange	62	Female	Yes	NJ	Yes	FL resident	04/20/20
61,347	Orange	49	Female	No		Yes	FL resident	04/20/20
61,348	Orange	46	Male	No		Yes	FL resident	04/21/20
61,349	Orange	29	Female	No		Yes	FL resident	04/21/20
61,350	Orange	77	Female	No		Yes	FL resident	04/21/20
61,351	Orange	56	Female	No		Yes	FL resident	04/21/20
61,352	Orange	54	Female	No		Yes	FL resident	04/21/20
61,353	Orange	44	Female	No		Unknown	FL resident	04/21/20
61,354	Orange	49	Female	No		Yes	FL resident	04/21/20
61,355	Orange	43	Female	No		Yes	FL resident	04/21/20

Coronavirus: line list of cases

Data verified as of Jun 18, 2020 at 10 AM

Data in this report are provisional and subject to change.

Case	County	Age	Gender	Travel related	Travel detail	Contact with a confirmed case	Jurisdiction	Date case counted
61,356	Orange	35	Female	No		Yes	FL resident	04/21/20
61,357	Orange	48	Male	No		Yes	FL resident	04/21/20
61,358	Orange	8	Female	No		Yes	FL resident	04/21/20
61,359	Orange	11	Male	No		Yes	FL resident	04/21/20
61,360	Orange	28	Female	No		Yes	FL resident	04/21/20
61,361	Orange	59	Male	No		Yes	FL resident	04/21/20
61,362	Orange	56	Female	No		Yes	FL resident	04/21/20
61,363	Orange	76	Female	No		Yes	FL resident	04/21/20
61,364	Orange	41	Female	Yes	CA; FL; HI; TX	No	FL resident	04/21/20
61,365	Orange	35	Male	Yes	FL; UNKNOWN	Yes	FL resident	04/21/20
61,366	Orange	70	Male	No		Unknown	FL resident	04/21/20
61,367	Orange	54	Female	No		Yes	FL resident	04/21/20
61,368	Orange	28	Female	No		No	FL resident	04/22/20
61,369	Orange	72	Male	No		Unknown	FL resident	04/22/20
61,370	Orange	22	Male	No		Unknown	FL resident	04/22/20
61,371	Orange	39	Male	No		Yes	FL resident	04/22/20
61,372	Orange	39	Female	No		Yes	FL resident	04/22/20
61,373	Orange	81	Male	No		Yes	FL resident	04/22/20
61,374	Orange	26	Male	No		Yes	FL resident	04/22/20
61,375	Orange	49	Male	No		Yes	FL resident	04/22/20
61,376	Orange	37	Female	No		Yes	FL resident	04/22/20
61,377	Orange	34	Male	No		Yes	FL resident	04/22/20
61,378	Orange	26	Male	Yes	FL; PUERTO RICO	Yes	FL resident	04/22/20
61,379	Orange	59	Female	No			FL resident	04/22/20
61,380	Orange	81	Male	No		Yes	FL resident	04/22/20
61,381	Orange	45	Female	No		No	FL resident	04/22/20
61,382	Orange	30	Male	No		Yes	FL resident	04/22/20
61,383	Orange	48	Female	No		Yes	FL resident	04/22/20
61,384	Orange	42	Male	No		Yes	FL resident	04/22/20
61,385	Orange	51	Male	No		Yes	FL resident	04/22/20
61,386	Orange	38	Female	No		Yes	FL resident	04/22/20
61,387	Orange	45	Female	No		Yes	FL resident	04/22/20
61,388	Orange	3	Female	No		Yes	FL resident	04/22/20
61,389	Orange	79	Female	No		Yes	FL resident	04/22/20
61,390	Orange	61	Male	No		Yes	FL resident	04/22/20
61,391	Orange	48	Male	No		Unknown	FL resident	04/23/20
61,392	Orange	71	Male	No		Yes	FL resident	04/23/20
61,393	Orange	21	Female	No		Yes	FL resident	04/23/20
61,394	Orange	48	Male	No		Yes	FL resident	04/23/20
61,395	Orange	40	Male	No		Yes	FL resident	04/23/20
61,396	Orange	34	Female	No		Yes	FL resident	04/23/20
61,397	Orange	50	Female	No		Yes	FL resident	04/23/20
61,398	Orange	57	Female	No		Yes	FL resident	04/23/20
61,399	Orange	59	Male	Yes	FL; GA	Yes	FL resident	04/23/20
61,400	Orange	38	Female	No		Yes	FL resident	04/23/20
61,401	Orange	23	Female	Unknown			FL resident	04/23/20
61,402	Orange	17	Male	No		Yes	FL resident	04/23/20
61,403	Orange	22	Male	Unknown		Yes	FL resident	04/23/20
61,404	Orange	16	Female	No		Yes	FL resident	04/23/20
61,405	Orange	37	Female	No		Yes	FL resident	04/23/20
61,406	Orange	50	Male	No		Yes	FL resident	04/23/20
61,407	Orange	53	Male	Yes	FL; UNKNOWN		FL resident	04/23/20
61,408	Orange	25	Female	No		Unknown	FL resident	04/23/20
61,409	Orange	22	Male	Yes	FL; NJ	No	FL resident	04/23/20
61,410	Orange	33	Male	No		Yes	FL resident	04/23/20
61,411	Orange	31	Male	No		Yes	FL resident	04/23/20
61,412	Orange	56	Male	No		Yes	FL resident	04/23/20
61,413	Orange	60	Female	No		Yes	FL resident	04/23/20
61,414	Orange	66	Male	No		Unknown	FL resident	04/23/20
61,415	Orange	18	Female	No		Yes	FL resident	04/23/20
61,416	Orange	37	Female	Unknown		Yes	FL resident	04/23/20
61,417	Orange	29	Female	No		Yes	FL resident	04/24/20

Coronavirus: line list of cases

Data verified as of Jun 18, 2020 at 10 AM

Data in this report are provisional and subject to change.

Case	County	Age	Gender	Travel related	Travel detail	Contact with a confirmed case	Jurisdiction	Date case counted
61,418	Orange	21	Male	No		Unknown	FL resident	04/24/20
61,419	Orange	24	Male	No		Yes	FL resident	04/24/20
61,420	Orange	44	Male	No		No	FL resident	04/24/20
61,421	Orange	24	Female	No		Yes	FL resident	04/24/20
61,422	Orange	26	Male	No		Yes	FL resident	04/24/20
61,423	Orange	3	Female	No		Yes	FL resident	04/24/20
61,424	Orange	25	Male	Unknown		Unknown	FL resident	04/24/20
61,425	Orange	48	Female	No		Yes	FL resident	04/24/20
61,426	Orange	8	Female	No		Yes	FL resident	04/24/20
61,427	Orange	35	Male	No		Yes	FL resident	04/24/20
61,428	Orange	57	Male	No		Unknown	FL resident	04/24/20
61,429	Orange	47	Male	No		No	FL resident	04/24/20
61,430	Orange	41	Male	No		Yes	FL resident	04/24/20
61,431	Orange	52	Male	No		Unknown	FL resident	04/24/20
61,432	Orange	59	Male	No		Yes	FL resident	04/24/20
61,433	Orange	61	Female	No		Yes	FL resident	04/24/20
61,434	Orange	71	Male	Yes	FL; NY	No	FL resident	04/25/20
61,435	Orange	26	Female	Unknown			FL resident	04/25/20
61,436	Orange	53	Female	No		Yes	FL resident	04/25/20
61,437	Orange	51	Female	No		Yes	FL resident	04/25/20
61,438	Orange	51	Male	No		Yes	FL resident	04/25/20
61,439	Orange	53	Female	No		No	FL resident	04/25/20
61,440	Orange	36	Female	Yes	FL; NY	No	FL resident	04/25/20
61,441	Orange	26	Female	No		Yes	FL resident	04/25/20
61,442	Orange	38	Male	No		Yes	FL resident	04/25/20
61,443	Orange	63	Male	No		Yes	FL resident	04/25/20
61,444	Orange	59	Male	No		Yes	FL resident	04/25/20
61,445	Orange	24	Male	No		Yes	FL resident	04/25/20
61,446	Orange	70	Male	No		No	FL resident	04/25/20
61,447	Orange	59	Male	No		Yes	FL resident	04/25/20
61,448	Orange	21	Female	No		Yes	FL resident	04/25/20
61,449	Orange	29	Female	No		Yes	FL resident	04/25/20
61,450	Orange	62	Female	No		Yes	FL resident	04/25/20
61,451	Orange	53	Female	No		Yes	FL resident	04/25/20
61,452	Orange	29	Male	No		Yes	FL resident	04/25/20
61,453	Orange	44	Male	No		Yes	FL resident	04/25/20
61,454	Orange	27	Male	No		Yes	FL resident	04/25/20
61,455	Orange	53	Female	No		Yes	FL resident	04/25/20
61,456	Orange	53	Female	No		No	FL resident	04/25/20
61,457	Orange	54	Male	No		Unknown	FL resident	04/25/20
61,458	Orange	56	Female	No		Yes	FL resident	04/25/20
61,459	Orange	38	Male	No		Yes	FL resident	04/26/20
61,460	Orange	51	Male	Yes	FL; IL	Yes	FL resident	04/26/20
61,461	Orange	24	Male	No		Yes	FL resident	04/26/20
61,462	Orange	35	Female	No		Yes	FL resident	04/26/20
61,463	Orange	27	Female	No		Yes	FL resident	04/26/20
61,464	Orange	23	Female	No		Yes	FL resident	04/26/20
61,465	Orange	46	Female	No		Yes	FL resident	04/26/20
61,466	Orange	40	Male	No		Yes	FL resident	04/26/20
61,467	Orange	19	Male	No		Yes	FL resident	04/26/20
61,468	Orange	38	Female	No		Yes	FL resident	04/26/20
61,469	Orange	12	Female	No		Yes	FL resident	04/26/20
61,470	Orange	25	Female	No		Yes	FL resident	04/26/20
61,471	Orange	35	Male	No		Yes	FL resident	04/26/20
61,472	Orange	20	Male	No		No	FL resident	04/26/20
61,473	Orange	51	Male	Unknown			FL resident	04/26/20
61,474	Orange	58	Male	Yes	FL; PERU; WA	Yes	FL resident	04/26/20
61,475	Orange	43	Female	Yes	CT; FL	No	FL resident	04/27/20
61,476	Orange	8	Male	No		Yes	FL resident	04/27/20
61,477	Orange	16	Female	No		Yes	FL resident	04/27/20
61,478	Orange	60	Male	No		Yes	FL resident	04/27/20
61,479	Orange	58	Female	No		Yes	FL resident	04/27/20

Coronavirus: line list of cases

Data verified as of Jun 18, 2020 at 10 AM

Data in this report are provisional and subject to change.

Case	County	Age	Gender	Travel related	Travel detail	Contact with a confirmed case	Jurisdiction	Date case counted
61,480	Orange	50	Female	No		Unknown	FL resident	04/27/20
61,481	Orange	79	Female	No		Unknown	FL resident	04/27/20
61,482	Orange	68	Female	No		Unknown	FL resident	04/27/20
61,483	Orange	22	Female	No		No	FL resident	04/27/20
61,484	Orange	18	Male	No		No	FL resident	04/27/20
61,485	Orange	78	Male	No		Unknown	FL resident	04/27/20
61,486	Orange	34	Male	No		Yes	FL resident	04/27/20
61,487	Orange	56	Male	No		Yes	FL resident	04/27/20
61,488	Orange	56	Male	No		Unknown	FL resident	04/27/20
61,489	Orange	56	Female	No		No	FL resident	04/27/20
61,490	Orange	53	Female	No		No	FL resident	04/27/20
61,491	Orange	34	Female	No		No	FL resident	04/27/20
61,492	Orange	71	Male	No		No	FL resident	04/27/20
61,493	Orange	54	Male	No		Yes	FL resident	04/27/20
61,494	Orange	46	Female	No		Yes	FL resident	04/27/20
61,495	Orange	62	Female	No		Yes	FL resident	04/27/20
61,496	Orange	50	Female	No		Yes	FL resident	04/27/20
61,497	Orange	45	Female	No		Yes	FL resident	04/27/20
61,498	Orange	53	Female	No		Yes	FL resident	04/28/20
61,499	Orange	5	Female	No		Yes	FL resident	04/28/20
61,500	Orange	23	Male	No		Yes	FL resident	04/28/20
61,501	Orange	21	Female	Yes	FL; MA	No	FL resident	04/28/20
61,502	Orange	57	Male	No		Unknown	FL resident	04/28/20
61,503	Orange	12	Female	No		Yes	FL resident	04/29/20
61,504	Orange	35	Female	No		Unknown	FL resident	04/29/20
61,505	Orange	22	Male	No		Yes	FL resident	04/29/20
61,506	Orange	34	Male	Yes	CA	Yes	FL resident	04/29/20
61,507	Orange	65	Female	No		Yes	FL resident	04/29/20
61,508	Orange	63	Male	No		Yes	FL resident	04/29/20
61,509	Orange	66	Male	No		Yes	FL resident	04/29/20
61,510	Orange	39	Female	No		Unknown	FL resident	04/29/20
61,511	Orange	46	Female	No		Yes	FL resident	04/29/20
61,512	Orange	11	Male	No		Yes	FL resident	04/29/20
61,513	Orange	26	Female	No		Yes	FL resident	04/29/20
61,514	Orange	41	Female	No		Yes	FL resident	04/29/20
61,515	Orange	22	Female	No		Yes	FL resident	04/29/20
61,516	Orange	34	Female	Yes	GA	Yes	FL resident	04/29/20
61,517	Orange	12	Female	No		Yes	FL resident	04/29/20
61,518	Orange	55	Female	Yes	PA	No	FL resident	04/29/20
61,519	Orange	93	Female	No		Yes	FL resident	04/29/20
61,520	Orange	21	Female	No		Yes	FL resident	04/29/20
61,521	Orange	81	Female	No		No	FL resident	04/29/20
61,522	Orange	45	Male	No		Unknown	FL resident	04/30/20
61,523	Orange	38	Female	No		Unknown	FL resident	04/30/20
61,524	Orange	42	Male	No		No	FL resident	04/30/20
61,525	Orange	49	Male	No		Yes	FL resident	04/30/20
61,526	Orange	27	Male	Yes	FL; UNKNOWN	No	FL resident	04/30/20
61,527	Orange	54	Female	No		Unknown	FL resident	04/30/20
61,528	Orange	30	Male	No			FL resident	04/30/20
61,529	Orange	48	Female	No		Yes	FL resident	04/30/20
61,530	Orange	34	Female	No		Yes	FL resident	04/30/20
61,531	Orange	41	Male	No		No	FL resident	04/30/20
61,532	Orange	13	Male	No		Yes	FL resident	04/30/20
61,533	Orange	64	Male	No		Unknown	FL resident	04/30/20
61,534	Orange	30	Female	No		Yes	FL resident	04/30/20
61,535	Orange	62	Male	Yes	FL; NY	Yes	FL resident	04/30/20
61,536	Orange	63	Male	No		Yes	FL resident	04/30/20
61,537	Orange	45	Male	No		Yes	FL resident	04/30/20
61,538	Orange	71	Female	No		Yes	FL resident	04/30/20
61,539	Orange	55	Female	No		Yes	FL resident	04/30/20
61,540	Orange	21	Female	Unknown		Yes	FL resident	05/01/20
61,541	Orange	72	Male	No		Yes	FL resident	05/01/20

Coronavirus: line list of cases

Data verified as of Jun 18, 2020 at 10 AM

Data in this report are provisional and subject to change.

Case	County	Age	Gender	Travel related	Travel detail	Contact with a confirmed case	Jurisdiction	Date case counted
61,542	Orange	4	Male	No		Yes	FL resident	05/01/20
61,543	Orange	37	Female	No		No	FL resident	05/01/20
61,544	Orange	32	Female	Yes	CA; FL	Yes	FL resident	05/01/20
61,545	Orange	24	Female	No		No	FL resident	05/01/20
61,546	Orange	11	Female	No		Yes	FL resident	05/01/20
61,547	Orange	72	Male	No		Yes	FL resident	05/01/20
61,548	Orange	55	Male	No		No	FL resident	05/01/20
61,549	Orange	71	Male	No		Unknown	FL resident	05/01/20
61,550	Orange	46	Male	No		Yes	FL resident	05/01/20
61,551	Orange	27	Female	No		Yes	FL resident	05/01/20
61,552	Orange	30	Female	No		Yes	FL resident	05/01/20
61,553	Orange	23	Male	Unknown			FL resident	05/01/20
61,554	Orange	54	Female	No		Yes	FL resident	05/01/20
61,555	Orange	29	Male	No		Yes	FL resident	05/01/20
61,556	Orange	74	Female	Unknown		Unknown	FL resident	05/02/20
61,557	Orange	50	Male	No		Unknown	FL resident	05/02/20
61,558	Orange	76	Female	No		Unknown	FL resident	05/02/20
61,559	Orange	22	Female	No		Yes	FL resident	05/02/20
61,560	Orange	34	Female	No		Yes	FL resident	05/02/20
61,561	Orange	46	Female	No		Yes	FL resident	05/02/20
61,562	Orange	27	Male	Yes	AL	Yes	FL resident	05/02/20
61,563	Orange	18	Female	No		No	FL resident	05/02/20
61,564	Orange	28	Male	No		Yes	FL resident	05/02/20
61,565	Orange	52	Female	No		No	FL resident	05/02/20
61,566	Orange	24	Male	No		Yes	FL resident	05/03/20
61,567	Orange	45	Female	Unknown		Unknown	FL resident	05/03/20
61,568	Orange	35	Male	No		No	FL resident	05/03/20
61,569	Orange	59	Female	No		Yes	FL resident	05/03/20
61,570	Orange	29	Female	No		Yes	FL resident	05/03/20
61,571	Orange	30	Male	No		Yes	FL resident	05/03/20
61,572	Orange	39	Female	No		Unknown	FL resident	05/03/20
61,573	Orange	67	Male	No		Unknown	FL resident	05/03/20
61,574	Orange	39	Female	No		Yes	FL resident	05/04/20
61,575	Orange	23	Female	No		Yes	FL resident	05/04/20
61,576	Orange	93	Male	No		No	FL resident	05/04/20
61,577	Orange	28	Female	No		Yes	FL resident	05/04/20
61,578	Orange	28	Male	No		Yes	FL resident	05/04/20
61,579	Orange	29	Male	No		Yes	FL resident	05/05/20
61,580	Orange	47	Male	Yes	FL; UNKNOWN	Unknown	FL resident	05/05/20
61,581	Orange	35	Male	No		Yes	FL resident	05/05/20
61,582	Orange	48	Male	No		No	FL resident	05/05/20
61,583	Orange	52	Female	No			FL resident	05/05/20
61,584	Orange	67	Male	No		No	FL resident	05/05/20
61,585	Orange	25	Male	No		Yes	FL resident	05/05/20
61,586	Orange	56	Male	No		Yes	FL resident	05/05/20
61,587	Orange	39	Female	No		Unknown	FL resident	05/05/20
61,588	Orange	57	Male	No		Yes	FL resident	05/05/20
61,589	Orange	29	Female	No		No	FL resident	05/05/20
61,590	Orange	20	Female	No		Yes	FL resident	05/05/20
61,591	Orange	63	Female	No		Yes	FL resident	05/05/20
61,592	Orange	27	Female	No		No	FL resident	05/05/20
61,593	Orange	48	Male	No		Yes	FL resident	05/05/20
61,594	Orange	49	Male	No		Unknown	FL resident	05/05/20
61,595	Orange	16	Male	No		Yes	FL resident	05/06/20
61,596	Orange	26	Male	No		Yes	FL resident	05/06/20
61,597	Orange	26	Male	No		Yes	FL resident	05/06/20
61,598	Orange	55	Male	No		No	FL resident	05/06/20
61,599	Orange	24	Female	Unknown		Unknown	FL resident	05/06/20
61,600	Orange	52	Female	No		No	FL resident	05/06/20
61,601	Orange	52	Female	No		Yes	FL resident	05/06/20
61,602	Orange	29	Female	No		Yes	FL resident	05/06/20
61,603	Orange	38	Female	No		No	FL resident	05/06/20

Coronavirus: line list of cases

Data verified as of Jun 18, 2020 at 10 AM

Data in this report are provisional and subject to change.

Case	County	Age	Gender	Travel related	Travel detail	Contact with a confirmed case	Jurisdiction	Date case counted
61,604	Orange	75	Female	No		Yes	FL resident	05/06/20
61,605	Orange	42	Male	No		Yes	FL resident	05/06/20
61,606	Orange	47	Female	No		No	FL resident	05/06/20
61,607	Orange	28	Male	Yes	FL; UNKNOWN	Unknown	FL resident	05/06/20
61,608	Orange	31	Female	No		Yes	FL resident	05/06/20
61,609	Orange	59	Female	No		Unknown	FL resident	05/06/20
61,610	Orange	66	Female	No		Yes	FL resident	05/06/20
61,611	Orange	34	Female	No		Yes	FL resident	05/06/20
61,612	Orange	20	Male	No		No	FL resident	05/07/20
61,613	Orange	44	Female	No		Unknown	FL resident	05/07/20
61,614	Orange	71	Female	No		No	FL resident	05/07/20
61,615	Orange	38	Male	No		Yes	FL resident	05/07/20
61,616	Orange	68	Female	Unknown		Unknown	FL resident	05/07/20
61,617	Orange	23	Female	No		No	FL resident	05/07/20
61,618	Orange	41	Female	No		No	FL resident	05/08/20
61,619	Orange	26	Male	No		Yes	FL resident	05/08/20
61,620	Orange	19	Male	No		Yes	FL resident	05/08/20
61,621	Orange	28	Female	No		No	FL resident	05/08/20
61,622	Orange	31	Male	No		Yes	FL resident	05/08/20
61,623	Orange	42	Male	No		No	FL resident	05/08/20
61,624	Orange	81	Female	No		No	FL resident	05/08/20
61,625	Orange	77	Male	No		Yes	FL resident	05/08/20
61,626	Orange	14	Female	No		Yes	FL resident	05/08/20
61,627	Orange	40	Female	No		No	FL resident	05/08/20
61,628	Orange	39	Female	No		Yes	FL resident	05/08/20
61,629	Orange	67	Female	No		Yes	FL resident	05/08/20
61,630	Orange	38	Male	No		Yes	FL resident	05/08/20
61,631	Orange	56	Male	No		No	FL resident	05/08/20
61,632	Orange	25	Female	No		Yes	FL resident	05/08/20
61,633	Orange	41	Male	Unknown			FL resident	05/08/20
61,634	Orange	26	Female	Unknown		Yes	FL resident	05/09/20
61,635	Orange	53	Male	No		Yes	FL resident	05/09/20
61,636	Orange	40	Male	No		Yes	FL resident	05/09/20
61,637	Orange	36	Male	No		Yes	FL resident	05/09/20
61,638	Orange	48	Female	No		No	FL resident	05/09/20
61,639	Orange	67	Male	Yes	NY	Unknown	FL resident	05/09/20
61,640	Orange	42	Female	No		Yes	FL resident	05/09/20
61,641	Orange	38	Male	No		No	FL resident	05/09/20
61,642	Orange	47	Male	No		No	FL resident	05/09/20
61,643	Orange	16	Female	No		Yes	FL resident	05/09/20
61,644	Orange	1	Female	No		Yes	FL resident	05/09/20
61,645	Orange	35	Male	No		Yes	FL resident	05/09/20
61,646	Orange	28	Female	No		No	FL resident	05/09/20
61,647	Orange	101	Male	No		Yes	FL resident	05/09/20
61,648	Orange	33	Female	No		Unknown	FL resident	05/09/20
61,649	Orange	14	Male	No		Yes	FL resident	05/10/20
61,650	Orange	33	Male	No			FL resident	05/10/20
61,651	Orange	57	Male	No		Yes	FL resident	05/10/20
61,652	Orange	49	Female	No		No	FL resident	05/11/20
61,653	Orange	88	Female	No		Unknown	FL resident	05/11/20
61,654	Orange	5	Male	No		Yes	FL resident	05/11/20
61,655	Orange	29	Male	No		Yes	FL resident	05/11/20
61,656	Orange	45	Male	Yes	DE	No	FL resident	05/11/20
61,657	Orange	71	Male	No		Yes	FL resident	05/11/20
61,658	Orange	28	Male	No		Yes	FL resident	05/11/20
61,659	Orange	63	Female	No		Yes	FL resident	05/11/20
61,660	Orange	25	Male	No		No	FL resident	05/11/20
61,661	Orange	48	Female	No		No	FL resident	05/11/20
61,662	Orange	64	Male	No		No	FL resident	05/11/20
61,663	Orange	61	Female	Yes	FL; PERU	Unknown	FL resident	05/11/20
61,664	Orange	47	Male	Unknown			FL resident	05/11/20
61,665	Orange	37	Male	No		No	FL resident	05/12/20

Coronavirus: line list of cases

Data verified as of Jun 18, 2020 at 10 AM

Data in this report are provisional and subject to change.

Case	County	Age	Gender	Travel related	Travel detail	Contact with a confirmed case	Jurisdiction	Date case counted
61,666	Orange	63	Female	No		Unknown	FL resident	05/12/20
61,667	Orange	62	Male	No		No	FL resident	05/12/20
61,668	Orange	47	Female	No		No	FL resident	05/12/20
61,669	Orange	21	Female	No		No	FL resident	05/12/20
61,670	Orange	38	Female	No		No	FL resident	05/12/20
61,671	Orange	48	Male	No		Unknown	FL resident	05/12/20
61,672	Orange	54	Male	No		No	FL resident	05/12/20
61,673	Orange	73	Male	No		Unknown	FL resident	05/12/20
61,674	Orange	62	Female	No		Yes	FL resident	05/12/20
61,675	Orange	37	Male	Yes	BRAZIL; FL	No	FL resident	05/12/20
61,676	Orange	53	Female	No		Yes	FL resident	05/12/20
61,677	Orange	54	Male	No		Yes	FL resident	05/12/20
61,678	Orange	38	Female	Unknown			FL resident	05/12/20
61,679	Orange	50	Female	Unknown		Unknown	FL resident	05/12/20
61,680	Orange	27	Female	No		No	FL resident	05/12/20
61,681	Orange	17	Male	No		Yes	FL resident	05/12/20
61,682	Orange	37	Male	No		No	FL resident	05/12/20
61,683	Orange	16	Male	No		Yes	FL resident	05/12/20
61,684	Orange	64	Female	No		No	FL resident	05/12/20
61,685	Orange	25	Male	No		No	FL resident	05/12/20
61,686	Orange	8	Male	No		Yes	FL resident	05/12/20
61,687	Orange	28	Female	No		Yes	FL resident	05/12/20
61,688	Orange	34	Female	No		Yes	FL resident	05/12/20
61,689	Orange	60	Male	No		Yes	FL resident	05/12/20
61,690	Orange	47	Male	No		Yes	FL resident	05/12/20
61,691	Orange	80	Male	Yes	NJ	Yes	FL resident	05/12/20
61,692	Orange	37	Female	No		Yes	FL resident	05/13/20
61,693	Orange	37	Female	No		Yes	FL resident	05/13/20
61,694	Orange	36	Female	No		Yes	FL resident	05/13/20
61,695	Orange	36	Male	No		Yes	FL resident	05/13/20
61,696	Orange	21	Female	No		No	FL resident	05/13/20
61,697	Orange	48	Male	No		Unknown	FL resident	05/13/20
61,698	Orange	15	Male	No		Yes	FL resident	05/13/20
61,699	Orange	21	Female	No		Yes	FL resident	05/13/20
61,700	Orange	45	Male	No		Yes	FL resident	05/13/20
61,701	Orange	27	Female	No		Yes	FL resident	05/13/20
61,702	Orange	42	Male	No		Yes	FL resident	05/13/20
61,703	Orange	60	Female	No		Yes	FL resident	05/13/20
61,704	Orange	25	Male	Unknown			FL resident	05/13/20
61,705	Orange	56	Male	No		Unknown	FL resident	05/13/20
61,706	Orange	57	Male	No		Yes	FL resident	05/14/20
61,707	Orange	62	Male	Unknown		Yes	FL resident	05/14/20
61,708	Orange	33	Female	No		Unknown	FL resident	05/14/20
61,709	Orange	31	Female	No		Unknown	FL resident	05/14/20
61,710	Orange	38	Female	No		Yes	FL resident	05/14/20
61,711	Orange	23	Female	No		No	FL resident	05/14/20
61,712	Orange	42	Male	No		No	FL resident	05/14/20
61,713	Orange	28	Male	Unknown		Unknown	FL resident	05/14/20
61,714	Orange	31	Male	No		Yes	FL resident	05/14/20
61,715	Orange	32	Male	No		Yes	FL resident	05/14/20
61,716	Orange	66	Male	Yes	GA	Unknown	FL resident	05/14/20
61,717	Orange	22	Female	No		No	FL resident	05/14/20
61,718	Orange	46	Male	Yes	IL	Yes	FL resident	05/14/20
61,719	Orange	69	Female	Yes	NC; TX	Unknown	FL resident	05/14/20
61,720	Orange	48	Male	Unknown			FL resident	05/14/20
61,721	Orange	23	Female	No		Unknown	FL resident	05/14/20
61,722	Orange	37	Male	No		Yes	FL resident	05/14/20
61,723	Orange	40	Male	Unknown			FL resident	05/14/20
61,724	Orange	36	Female	Yes	IL	Yes	FL resident	05/14/20
61,725	Orange	83	Male	No			FL resident	05/14/20
61,726	Orange	60	Female	No		No	FL resident	05/14/20
61,727	Orange	30	Male	No		Yes	FL resident	05/14/20

Coronavirus: line list of cases

Data verified as of Jun 18, 2020 at 10 AM

Data in this report are provisional and subject to change.

Case	County	Age	Gender	Travel related	Travel detail	Contact with a confirmed case	Jurisdiction	Date case counted
61,728	Orange	51	Male	No		Yes	FL resident	05/14/20
61,729	Orange	52	Male	Yes	CUBA; ECUADOR	No	FL resident	05/14/20
61,730	Orange	89	Female	No		Yes	FL resident	05/14/20
61,731	Orange	65	Male	No		No	FL resident	05/14/20
61,732	Orange	32	Male	No		Yes	FL resident	05/15/20
61,733	Orange	64	Male	Unknown		Unknown	FL resident	05/15/20
61,734	Orange	32	Male	No		No	FL resident	05/15/20
61,735	Orange	50	Male	No		Yes	FL resident	05/15/20
61,736	Orange	50	Female	Yes	UNKNOWN COUNTRY	Yes	FL resident	05/15/20
61,737	Orange	44	Male	No		No	FL resident	05/15/20
61,738	Orange	60	Male	No		Unknown	FL resident	05/15/20
61,739	Orange	36	Female	Yes	CT; FL	Yes	FL resident	05/15/20
61,740	Orange	72	Male	No		Yes	FL resident	05/15/20
61,741	Orange	14	Male	Yes	FL; OH	No	FL resident	05/15/20
61,742	Orange	46	Female	No			FL resident	05/15/20
61,743	Orange	47	Male	Unknown			FL resident	05/15/20
61,744	Orange	35	Female	No		Yes	FL resident	05/15/20
61,745	Orange	47	Female	No		Yes	FL resident	05/15/20
61,746	Orange	56	Male	No		Unknown	FL resident	05/15/20
61,747	Orange	58	Male	No		Unknown	FL resident	05/15/20
61,748	Orange	56	Female	No		Yes	FL resident	05/15/20
61,749	Orange	12	Male	No		Yes	FL resident	05/15/20
61,750	Orange	59	Male	Yes	DE; PA	Yes	FL resident	05/16/20
61,751	Orange	33	Female	No		Yes	FL resident	05/16/20
61,752	Orange	49	Male	Yes	BRAZIL	No	FL resident	05/16/20
61,753	Orange	39	Male	No		Yes	FL resident	05/16/20
61,754	Orange	38	Male	No		Yes	FL resident	05/16/20
61,755	Orange	48	Male	Unknown			FL resident	05/16/20
61,756	Orange	42	Female	No		No	FL resident	05/16/20
61,757	Orange	8	Male	No		Yes	FL resident	05/16/20
61,758	Orange	33	Male	No		No	FL resident	05/16/20
61,759	Orange	48	Male	Yes	FL; UNKNOWN	Yes	FL resident	05/16/20
61,760	Orange	36	Male	No		Yes	FL resident	05/16/20
61,761	Orange	77	Female	Yes	FL; UNKNOWN	Yes	FL resident	05/16/20
61,762	Orange	40	Male	Unknown			FL resident	05/16/20
61,763	Orange	61	Male	No		Yes	FL resident	05/16/20
61,764	Orange	59	Female	No		Yes	FL resident	05/16/20
61,765	Orange	30	Female	No		Yes	FL resident	05/16/20
61,766	Orange	53	Female	No		Yes	FL resident	05/16/20
61,767	Orange	12	Male	No		Yes	FL resident	05/16/20
61,768	Orange	56	Female	No		Yes	FL resident	05/16/20
61,769	Orange	48	Male	No		Yes	FL resident	05/16/20
61,770	Orange	49	Female	No		Yes	FL resident	05/16/20
61,771	Orange	46	Male	No		Yes	FL resident	05/16/20
61,772	Orange	27	Male	No		Yes	FL resident	05/16/20
61,773	Orange	56	Male	Yes	IL	Yes	FL resident	05/16/20
61,774	Orange	51	Female	Yes	FL; MD	Yes	FL resident	05/16/20
61,775	Orange	62	Male	No		Yes	FL resident	05/17/20
61,776	Orange	51	Male	No		Yes	FL resident	05/17/20
61,777	Orange	36	Female	No		No	FL resident	05/17/20
61,778	Orange	47	Female	No		No	FL resident	05/17/20
61,779	Orange	42	Male	No		Yes	FL resident	05/17/20
61,780	Orange	73	Female	No		Yes	FL resident	05/17/20
61,781	Orange	25	Female	No		No	FL resident	05/17/20
61,782	Orange	73	Female	No		Unknown	FL resident	05/17/20
61,783	Orange	90	Male	No		Unknown	FL resident	05/17/20
61,784	Orange	29	Male	Yes	CA; FL	No	FL resident	05/17/20
61,785	Orange	29	Male	No		No	FL resident	05/17/20
61,786	Orange	31	Male	Yes	NC	Yes	FL resident	05/17/20
61,787	Orange	45	Female	No		Yes	FL resident	05/17/20
61,788	Orange	35	Male	No		Yes	FL resident	05/17/20
61,789	Orange	57	Male	No		No	FL resident	05/17/20

Coronavirus: line list of cases

Data verified as of Jun 18, 2020 at 10 AM

Data in this report are provisional and subject to change.

Case	County	Age	Gender	Travel related	Travel detail	Contact with a confirmed case	Jurisdiction	Date case counted
61,790	Orange	84	Male	No		No	FL resident	05/17/20
61,791	Orange	51	Male	No		No	FL resident	05/17/20
61,792	Orange	19	Female	No		Yes	FL resident	05/17/20
61,793	Orange	19	Female	No		Yes	FL resident	05/17/20
61,794	Orange	61	Female	No		No	FL resident	05/18/20
61,795	Orange	62	Male	No		Yes	FL resident	05/18/20
61,796	Orange	43	Male	No		Yes	FL resident	05/18/20
61,797	Orange	21	Female	No		No	FL resident	05/18/20
61,798	Orange	62	Male	Yes	FL; UNKNOWN	Unknown	FL resident	05/18/20
61,799	Orange	37	Male	No		Yes	FL resident	05/18/20
61,800	Orange	51	Male	No		Yes	FL resident	05/18/20
61,801	Orange	34	Male	No		No	FL resident	05/18/20
61,802	Orange	46	Male	Yes	UT	Yes	FL resident	05/18/20
61,803	Orange	45	Female	No		Yes	FL resident	05/18/20
61,804	Orange	0	Female	No		Yes	FL resident	05/18/20
61,805	Orange	39	Female	No		Yes	FL resident	05/18/20
61,806	Orange	55	Male	No		Yes	FL resident	05/18/20
61,807	Orange	22	Male	Yes	DE; FL	Yes	FL resident	05/18/20
61,808	Orange	52	Female	No		Yes	FL resident	05/18/20
61,809	Orange	36	Female	No		Yes	FL resident	05/18/20
61,810	Orange	44	Male	Yes	DE; FL	Yes	FL resident	05/18/20
61,811	Orange	53	Male	No		Yes	FL resident	05/18/20
61,812	Orange	36	Female	No		Yes	FL resident	05/18/20
61,813	Orange	26	Female	No		Yes	FL resident	05/18/20
61,814	Orange	7	Male	No		Yes	FL resident	05/18/20
61,815	Orange	26	Female	No		Yes	FL resident	05/18/20
61,816	Orange	29	Male	Unknown		Unknown	FL resident	05/18/20
61,817	Orange	60	Male	No		Yes	FL resident	05/18/20
61,818	Orange	67	Female	No		No	FL resident	05/18/20
61,819	Orange	54	Female	No		No	FL resident	05/18/20
61,820	Orange	35	Female	No		Yes	FL resident	05/18/20
61,821	Orange	56	Male	No		Yes	FL resident	05/18/20
61,822	Orange	24	Female	No		Yes	FL resident	05/18/20
61,823	Orange	43	Male	Yes	FL; UNKNOWN	Unknown	FL resident	05/18/20
61,824	Orange	33	Female	No		Yes	FL resident	05/19/20
61,825	Orange	34	Female	No		No	FL resident	05/19/20
61,826	Orange	20	Female	Yes	FL; UNKNOWN	Unknown	FL resident	05/19/20
61,827	Orange	25	Female	No		Yes	FL resident	05/19/20
61,828	Orange	52	Male	No		Yes	FL resident	05/19/20
61,829	Orange	27	Male	No		Yes	FL resident	05/19/20
61,830	Orange	61	Male	Yes	CA; FL	Yes	FL resident	05/19/20
61,831	Orange	49	Male	No		Yes	FL resident	05/19/20
61,832	Orange	31	Male	No		Yes	FL resident	05/19/20
61,833	Orange	31	Female	Yes	NC	Yes	FL resident	05/19/20
61,834	Orange	28	Male	No			FL resident	05/19/20
61,835	Orange	80	Male	No		Yes	FL resident	05/19/20
61,836	Orange	62	Male	No		No	FL resident	05/19/20
61,837	Orange	30	Male	No			FL resident	05/20/20
61,838	Orange	39	Female	No		No	FL resident	05/20/20
61,839	Orange	36	Male	No		No	FL resident	05/20/20
61,840	Orange	37	Male	No		Yes	FL resident	05/20/20
61,841	Orange	48	Female	Yes	FL; UT	Yes	FL resident	05/20/20
61,842	Orange	72	Male	No		Yes	FL resident	05/20/20
61,843	Orange	43	Male	No		No	FL resident	05/20/20
61,844	Orange	57	Female	No		Yes	FL resident	05/20/20
61,845	Orange	30	Male	No		Yes	FL resident	05/20/20
61,846	Orange	43	Male	No		Yes	FL resident	05/20/20
61,847	Orange	45	Female	No		No	FL resident	05/20/20
61,848	Orange	86	Male	No		No	FL resident	05/20/20
61,849	Orange	35	Female	No		Yes	FL resident	05/20/20
61,850	Orange	30	Female	No		No	FL resident	05/20/20
61,851	Orange	25	Male	Unknown		Unknown	FL resident	05/20/20

Coronavirus: line list of cases

Data verified as of Jun 18, 2020 at 10 AM

Data in this report are provisional and subject to change.

Case	County	Age	Gender	Travel related	Travel detail	Contact with a confirmed case	Jurisdiction	Date case counted
61,852	Orange	27	Male	No		No	FL resident	05/20/20
61,853	Orange	47	Male	No		No	FL resident	05/20/20
61,854	Orange	73	Female	No		Unknown	FL resident	05/20/20
61,855	Orange	70	Male	No		Unknown	FL resident	05/20/20
61,856	Orange	54	Male	No		Yes	FL resident	05/20/20
61,857	Orange	41	Male	No		Yes	FL resident	05/21/20
61,858	Orange	12	Male	No		Yes	FL resident	05/21/20
61,859	Orange	2	Male	No		Yes	FL resident	05/21/20
61,860	Orange	27	Male	No		No	FL resident	05/21/20
61,861	Orange	30	Male	Unknown		Unknown	FL resident	05/21/20
61,862	Orange	20	Male	Unknown		Yes	FL resident	05/21/20
61,863	Orange	5	Female	No		Yes	FL resident	05/21/20
61,864	Orange	35	Male	No		Yes	FL resident	05/21/20
61,865	Orange	42	Female	No		Yes	FL resident	05/21/20
61,866	Orange	53	Male	Unknown			FL resident	05/21/20
61,867	Orange	3	Female	No		Yes	FL resident	05/21/20
61,868	Orange	72	Female	No		No	FL resident	05/21/20
61,869	Orange	53	Female	No		Yes	FL resident	05/21/20
61,870	Orange	48	Female	No		Yes	FL resident	05/21/20
61,871	Orange	56	Male	No		Yes	FL resident	05/21/20
61,872	Orange	49	Male	No		No	FL resident	05/21/20
61,873	Orange	47	Male	No		Yes	FL resident	05/21/20
61,874	Orange	51	Male	No		Unknown	FL resident	05/21/20
61,875	Orange	43	Male	Unknown		Unknown	FL resident	05/21/20
61,876	Orange	31	Male	No		Yes	FL resident	05/22/20
61,877	Orange	27	Female	No		Yes	FL resident	05/22/20
61,878	Orange	20	Female	No		Yes	FL resident	05/22/20
61,879	Orange	59	Male	Unknown			FL resident	05/22/20
61,880	Orange	52	Male	No		Yes	FL resident	05/22/20
61,881	Orange	44	Male	Unknown			FL resident	05/22/20
61,882	Orange	60	Male	Yes	FL; NY	No	FL resident	05/22/20
61,883	Orange	49	Male	No		Yes	FL resident	05/22/20
61,884	Orange	41	Male	No		Yes	FL resident	05/22/20
61,885	Orange	45	Female	No		Yes	FL resident	05/22/20
61,886	Orange	58	Female	Unknown		Yes	FL resident	05/22/20
61,887	Orange	77	Female	Unknown		Yes	FL resident	05/22/20
61,888	Orange	42	Male	No		Yes	FL resident	05/22/20
61,889	Orange	32	Male	No		Yes	FL resident	05/22/20
61,890	Orange	48	Female	No		Yes	FL resident	05/22/20
61,891	Orange	81	Male	Unknown			FL resident	05/22/20
61,892	Orange	45	Male	No		No	FL resident	05/22/20
61,893	Orange	34	Female	No		No	FL resident	05/22/20
61,894	Orange	56	Female	No		Unknown	FL resident	05/22/20
61,895	Orange	31	Male	No		Yes	FL resident	05/22/20
61,896	Orange	40	Male	No		Unknown	FL resident	05/22/20
61,897	Orange	34	Male	No		Yes	FL resident	05/22/20
61,898	Orange	31	Female	No		Yes	FL resident	05/22/20
61,899	Orange	39	Female	No		Yes	FL resident	05/22/20
61,900	Orange	47	Male	No		Yes	FL resident	05/22/20
61,901	Orange	15	Male	No		No	FL resident	05/23/20
61,902	Orange	70	Female	No		Yes	FL resident	05/23/20
61,903	Orange	40	Female	No		Yes	FL resident	05/23/20
61,904	Orange	31	Female	No		Yes	FL resident	05/23/20
61,905	Orange	23	Male	Unknown			FL resident	05/23/20
61,906	Orange	45	Male	Unknown		Unknown	FL resident	05/23/20
61,907	Orange	34	Male	No		No	FL resident	05/23/20
61,908	Orange	51	Female	No		Yes	FL resident	05/23/20
61,909	Orange	45	Male	No		Yes	FL resident	05/23/20
61,910	Orange	23	Male	Unknown			FL resident	05/23/20
61,911	Orange	46	Female	No		Yes	FL resident	05/23/20
61,912	Orange	46	Male	No		Yes	FL resident	05/23/20
61,913	Orange	4	Female	Unknown		Yes	FL resident	05/23/20

Coronavirus: line list of cases

Data verified as of Jun 18, 2020 at 10 AM

Data in this report are provisional and subject to change.

Case	County	Age	Gender	Travel related	Travel detail	Contact with a confirmed case	Jurisdiction	Date case counted
61,914	Orange	29	Female	No		Unknown	FL resident	05/23/20
61,915	Orange	47	Male	No		No	FL resident	05/23/20
61,916	Orange	10	Female	Yes	FL; MA	Yes	FL resident	05/23/20
61,917	Orange	77	Male	No		Yes	FL resident	05/23/20
61,918	Orange	6	Female	No		Yes	FL resident	05/23/20
61,919	Orange	60	Male	Yes	NJ	Yes	FL resident	05/23/20
61,920	Orange	32	Male	No		Unknown	FL resident	05/23/20
61,921	Orange	52	Male	No		No	FL resident	05/23/20
61,922	Orange	38	Male	No		Yes	FL resident	05/23/20
61,923	Orange	16	Female	No		Yes	FL resident	05/23/20
61,924	Orange	28	Female	No		Yes	FL resident	05/23/20
61,925	Orange	0	Female	No		Yes	FL resident	05/23/20
61,926	Orange	44	Male	No		Yes	FL resident	05/24/20
61,927	Orange	60	Male	Yes	UNITED KINGDOM	Yes	FL resident	05/24/20
61,928	Orange	57	Male	No		Yes	FL resident	05/24/20
61,929	Orange	57	Female	Unknown			FL resident	05/24/20
61,930	Orange	28	Male	No		Yes	FL resident	05/24/20
61,931	Orange	45	Male	No		No	FL resident	05/24/20
61,932	Orange	36	Male	Yes	CA	Unknown	FL resident	05/24/20
61,933	Orange	33	Female	Yes	CO	Yes	FL resident	05/24/20
61,934	Orange	35	Male	Yes	CO	Yes	FL resident	05/24/20
61,935	Orange	53	Female	No		Yes	FL resident	05/24/20
61,936	Orange	15	Male	Yes	CO	Yes	FL resident	05/24/20
61,937	Orange	23	Male	No		Yes	FL resident	05/24/20
61,938	Orange	62	Female	No		Yes	FL resident	05/24/20
61,939	Orange	3	Male	Yes	CO	Yes	FL resident	05/24/20
61,940	Orange	50	Male	No		No	FL resident	05/24/20
61,941	Orange	43	Male	Unknown		Yes	FL resident	05/24/20
61,942	Orange	34	Male	No		Yes	FL resident	05/24/20
61,943	Orange	56	Female	Unknown			FL resident	05/24/20
61,944	Orange	20	Female	No		No	FL resident	05/24/20
61,945	Orange	50	Male	Unknown			FL resident	05/24/20
61,946	Orange	51	Female	No		Yes	FL resident	05/24/20
61,947	Orange	2	Female	No		Yes	FL resident	05/24/20
61,948	Orange	47	Male	No		No	FL resident	05/24/20
61,949	Orange	51	Female	No		No	FL resident	05/24/20
61,950	Orange	24	Male	No		No	FL resident	05/24/20
61,951	Orange	83	Female	No		No	FL resident	05/24/20
61,952	Orange	37	Female	Unknown		Yes	FL resident	05/24/20
61,953	Orange	46	Female	No		Yes	FL resident	05/24/20
61,954	Orange	40	Male	No		No	FL resident	05/24/20
61,955	Orange	42	Male	No		No	FL resident	05/24/20
61,956	Orange	34	Male	No		Yes	FL resident	05/24/20
61,957	Orange	41	Female	No		Yes	FL resident	05/24/20
61,958	Orange	63	Female	No		No	FL resident	05/24/20
61,959	Orange	30	Female	No		Yes	FL resident	05/24/20
61,960	Orange	29	Male	No		Yes	FL resident	05/24/20
61,961	Orange	23	Male	No		Yes	FL resident	05/25/20
61,962	Orange	43	Male	No		Yes	FL resident	05/25/20
61,963	Orange	36	Female	Yes	FL; MA	Yes	FL resident	05/25/20
61,964	Orange	7	Male	No		Yes	FL resident	05/25/20
61,965	Orange	34	Female	No		Yes	FL resident	05/25/20
61,966	Orange	37	Male	Unknown		Yes	FL resident	05/25/20
61,967	Orange	23	Male	No		Yes	FL resident	05/25/20
61,968	Orange	1	Male	Unknown			FL resident	05/25/20
61,969	Orange	45	Male	No		Yes	FL resident	05/25/20
61,970	Orange	46	Male	No		Yes	FL resident	05/25/20
61,971	Orange	57	Male	No		No	FL resident	05/25/20
61,972	Orange	42	Male	No		Yes	FL resident	05/25/20
61,973	Orange	45	Female	No		Unknown	FL resident	05/25/20
61,974	Orange	28	Male	Unknown		Unknown	FL resident	05/25/20
61,975	Orange	35	Male	No		Yes	FL resident	05/25/20

Coronavirus: line list of cases

Data verified as of Jun 18, 2020 at 10 AM

Data in this report are provisional and subject to change.

Case	County	Age	Gender	Travel related	Travel detail	Contact with a confirmed case	Jurisdiction	Date case counted
61,976	Orange	30	Female	No		Unknown	FL resident	05/26/20
61,977	Orange	25	Male	No		Yes	FL resident	05/26/20
61,978	Orange	70	Female	No		Yes	FL resident	05/26/20
61,979	Orange	42	Female	No		Yes	FL resident	05/26/20
61,980	Orange	26	Male	Unknown			FL resident	05/26/20
61,981	Orange	26	Male	No		No	FL resident	05/26/20
61,982	Orange	49	Male	No		No	FL resident	05/26/20
61,983	Orange	26	Male	No		No	FL resident	05/26/20
61,984	Orange	33	Male	No		Yes	FL resident	05/26/20
61,985	Orange	45	Female	No		Yes	FL resident	05/26/20
61,986	Orange	55	Male	No		Yes	FL resident	05/26/20
61,987	Orange	18	Female	Unknown			FL resident	05/26/20
61,988	Orange	59	Female	No		Yes	FL resident	05/26/20
61,989	Orange	44	Female	No		Yes	FL resident	05/26/20
61,990	Orange	11	Female	No		Yes	FL resident	05/26/20
61,991	Orange	22	Female	No		No	FL resident	05/26/20
61,992	Orange	32	Female	No		Yes	FL resident	05/26/20
61,993	Orange	55	Male	Yes	PA	No	FL resident	05/26/20
61,994	Orange	38	Male	No		Yes	FL resident	05/26/20
61,995	Orange	56	Male	No		Yes	FL resident	05/26/20
61,996	Orange	16	Female	No		Yes	FL resident	05/26/20
61,997	Orange	9	Male	No		Yes	FL resident	05/26/20
61,998	Orange	31	Male	No		No	FL resident	05/26/20
61,999	Orange	45	Male	No		No	FL resident	05/26/20
62,000	Orange	62	Male	No		No	FL resident	05/26/20
62,001	Orange	43	Female	No			FL resident	05/26/20
62,002	Orange	24	Male	Unknown			FL resident	05/26/20
62,003	Orange	45	Female	No		No	FL resident	05/26/20
62,004	Orange	42	Male	No		Yes	FL resident	05/26/20
62,005	Orange	60	Male	No		Unknown	FL resident	05/26/20
62,006	Orange	27	Male	No		Yes	FL resident	05/27/20
62,007	Orange	24	Male	No		Yes	FL resident	05/27/20
62,008	Orange	47	Male	No		Yes	FL resident	05/27/20
62,009	Orange	44	Male	No		Yes	FL resident	05/27/20
62,010	Orange	8	Female	No		Yes	FL resident	05/27/20
62,011	Orange	46	Male	No		No	FL resident	05/27/20
62,012	Orange	57	Female	Unknown		Yes	FL resident	05/27/20
62,013	Orange	25	Female	No		Yes	FL resident	05/27/20
62,014	Orange	35	Female	No		Yes	FL resident	05/27/20
62,015	Orange	37	Female	No		Yes	FL resident	05/27/20
62,016	Orange	11	Male	No		Yes	FL resident	05/27/20
62,017	Orange	60	Male	Yes	VA	Yes	FL resident	05/27/20
62,018	Orange	33	Female	Yes	VA	Yes	FL resident	05/27/20
62,019	Orange	29	Female	No		Yes	FL resident	05/27/20
62,020	Orange	9	Male	No		Yes	FL resident	05/27/20
62,021	Orange	33	Female	No		Yes	FL resident	05/27/20
62,022	Orange	11	Male	Unknown		Yes	FL resident	05/27/20
62,023	Orange	59	Male	No		Yes	FL resident	05/27/20
62,024	Orange	44	Female	No		No	FL resident	05/27/20
62,025	Orange	38	Female	No		Yes	FL resident	05/27/20
62,026	Orange	49	Female	No		No	FL resident	05/27/20
62,027	Orange	26	Male	Unknown			FL resident	05/27/20
62,028	Orange	22	Female	No		Yes	FL resident	05/27/20
62,029	Orange	41	Female	No		No	FL resident	05/27/20
62,030	Orange	36	Male	No		No	FL resident	05/27/20
62,031	Orange	22	Male	No		Unknown	FL resident	05/27/20
62,032	Orange	69	Female	No		No	FL resident	05/28/20
62,033	Orange	0	Male	No		Yes	FL resident	05/28/20
62,034	Orange	36	Male	No		Yes	FL resident	05/28/20
62,035	Orange	25	Female	No		Yes	FL resident	05/28/20
62,036	Orange	35	Male	No		Yes	FL resident	05/28/20
62,037	Orange	34	Male	No		Yes	FL resident	05/28/20

Coronavirus: line list of cases

Data verified as of Jun 18, 2020 at 10 AM

Data in this report are provisional and subject to change.

Case	County	Age	Gender	Travel related	Travel detail	Contact with a confirmed case	Jurisdiction	Date case counted
62,038	Orange	69	Female	No		Unknown	FL resident	05/28/20
62,039	Orange	48	Male	No		Yes	FL resident	05/28/20
62,040	Orange	39	Female	Unknown			FL resident	05/28/20
62,041	Orange	26	Male	No		No	FL resident	05/28/20
62,042	Orange	31	Female	No		No	FL resident	05/28/20
62,043	Orange	41	Male	No		Unknown	FL resident	05/28/20
62,044	Orange	27	Male	No		Yes	FL resident	05/28/20
62,045	Orange	61	Male	No		Yes	FL resident	05/28/20
62,046	Orange	42	Male	No		Yes	FL resident	05/28/20
62,047	Orange	40	Male	No		No	FL resident	05/28/20
62,048	Orange	45	Female	No		Yes	FL resident	05/28/20
62,049	Orange	35	Male	No		No	FL resident	05/28/20
62,050	Orange	54	Female	No		No	FL resident	05/28/20
62,051	Orange	18	Male	Unknown		Yes	FL resident	05/28/20
62,052	Orange	51	Male	No		Yes	FL resident	05/28/20
62,053	Orange	52	Female	No		Yes	FL resident	05/28/20
62,054	Orange	50	Female	No		Yes	FL resident	05/28/20
62,055	Orange	12	Female	No		Yes	FL resident	05/28/20
62,056	Orange	26	Male	No		Yes	FL resident	05/28/20
62,057	Orange	45	Male	No		No	FL resident	05/28/20
62,058	Orange	44	Male	Yes	FL; NC; TN	Yes	FL resident	05/28/20
62,059	Orange	48	Female	No		No	FL resident	05/28/20
62,060	Orange	59	Male	No		No	FL resident	05/28/20
62,061	Orange	69	Female	No		Yes	FL resident	05/28/20
62,062	Orange	37	Female	No		No	FL resident	05/28/20
62,063	Orange	28	Female	No		Yes	FL resident	05/28/20
62,064	Orange	28	Female	No		No	FL resident	05/28/20
62,065	Orange	24	Female	No		Yes	FL resident	05/28/20
62,066	Orange	43	Female	Unknown			FL resident	05/28/20
62,067	Orange	34	Female	No		No	FL resident	05/28/20
62,068	Orange	57	Female	No		Yes	FL resident	05/28/20
62,069	Orange	22	Female	Yes	IL	Yes	FL resident	05/28/20
62,070	Orange	53	Male	No		Unknown	FL resident	05/28/20
62,071	Orange	13	Female	No		Yes	FL resident	05/28/20
62,072	Orange	11	Male	No		Yes	FL resident	05/28/20
62,073	Orange	65	Female	No		Yes	FL resident	05/28/20
62,074	Orange	62	Female	No		No	FL resident	05/28/20
62,075	Orange	42	Male	No		Unknown	FL resident	05/29/20
62,076	Orange	68	Female	No		Yes	FL resident	05/29/20
62,077	Orange	60	Male	Unknown		Unknown	FL resident	05/29/20
62,078	Orange	32	Male	No		No	FL resident	05/29/20
62,079	Orange	39	Female	No		No	FL resident	05/29/20
62,080	Orange	53	Male	No		No	FL resident	05/29/20
62,081	Orange	34	Female	No		No	FL resident	05/29/20
62,082	Orange	31	Female	Yes	FL; UNKNOWN	Unknown	FL resident	05/29/20
62,083	Orange	27	Male	No		Yes	FL resident	05/29/20
62,084	Orange	49	Male	No		Yes	FL resident	05/29/20
62,085	Orange	55	Female	No		Yes	FL resident	05/29/20
62,086	Orange	62	Male	Unknown		Yes	FL resident	05/29/20
62,087	Orange	27	Female	No		No	FL resident	05/29/20
62,088	Orange	4	Female	No		Yes	FL resident	05/29/20
62,089	Orange	33	Male	No		Yes	FL resident	05/29/20
62,090	Orange	60	Male	No		Unknown	FL resident	05/29/20
62,091	Orange	32	Female	No		No	FL resident	05/29/20
62,092	Orange	45	Male	Unknown			FL resident	05/29/20
62,093	Orange	21	Male	No		Yes	FL resident	05/29/20
62,094	Orange	48	Male	Unknown		Yes	FL resident	05/29/20
62,095	Orange	55	Male	Unknown			FL resident	05/29/20
62,096	Orange	38	Male	Unknown			FL resident	05/29/20
62,097	Orange	59	Male	Unknown			FL resident	05/29/20
62,098	Orange	38	Male	Unknown			FL resident	05/29/20
62,099	Orange	42	Male	Unknown			FL resident	05/29/20

Coronavirus: line list of cases

Data verified as of Jun 18, 2020 at 10 AM

Data in this report are provisional and subject to change.

Case	County	Age	Gender	Travel related	Travel detail	Contact with a confirmed case	Jurisdiction	Date case counted
62,100	Orange	24	Female	No		Yes	FL resident	05/29/20
62,101	Orange	56	Female	No		Yes	FL resident	05/29/20
62,102	Orange	24	Male	No		No	FL resident	05/29/20
62,103	Orange	44	Female	No		Yes	FL resident	05/29/20
62,104	Orange	19	Male	Yes	CO	Yes	FL resident	05/30/20
62,105	Orange	19	Male	No		No	FL resident	05/30/20
62,106	Orange	83	Male	No		Yes	FL resident	05/30/20
62,107	Orange	39	Male	Unknown			FL resident	05/30/20
62,108	Orange	45	Male	Unknown		Yes	FL resident	05/30/20
62,109	Orange	32	Male	No		Yes	FL resident	05/30/20
62,110	Orange	25	Female	No		Yes	FL resident	05/30/20
62,111	Orange	34	Male	Unknown			FL resident	05/30/20
62,112	Orange	48	Male	No		Yes	FL resident	05/30/20
62,113	Orange	47	Male	No		No	FL resident	05/30/20
62,114	Orange	38	Female	Yes	FL; GA	Yes	FL resident	05/30/20
62,115	Orange	42	Female	Unknown			FL resident	05/30/20
62,116	Orange	33	Female	No		Yes	FL resident	05/30/20
62,117	Orange	34	Male	No		Yes	FL resident	05/30/20
62,118	Orange	63	Female	Yes	GA	Yes	FL resident	05/30/20
62,119	Orange	56	Male	No		Yes	FL resident	05/30/20
62,120	Orange	52	Male	No		No	FL resident	05/30/20
62,121	Orange	42	Female	No		Yes	FL resident	05/30/20
62,122	Orange	26	Male	No		No	FL resident	05/30/20
62,123	Orange	22	Female	No		Yes	FL resident	05/30/20
62,124	Orange	42	Female	No		No	FL resident	05/30/20
62,125	Orange	5	Female	No		No	FL resident	05/30/20
62,126	Orange	36	Female	No		No	FL resident	05/30/20
62,127	Orange	28	Male	No		Yes	FL resident	05/30/20
62,128	Orange	35	Male	Unknown			FL resident	05/30/20
62,129	Orange	27	Female	No		Yes	FL resident	05/30/20
62,130	Orange	46	Female	Unknown			FL resident	05/31/20
62,131	Orange	7	Male	Unknown		Yes	FL resident	05/31/20
62,132	Orange	13	Female	Unknown		Yes	FL resident	05/31/20
62,133	Orange	28	Female	No		Yes	FL resident	05/31/20
62,134	Orange	42	Female	No		Yes	FL resident	05/31/20
62,135	Orange	66	Male	No		Yes	FL resident	05/31/20
62,136	Orange	24	Female	No		Yes	FL resident	05/31/20
62,137	Orange	49	Female	No		Yes	FL resident	05/31/20
62,138	Orange	51	Female	No		No	FL resident	05/31/20
62,139	Orange	63	Male	Unknown			FL resident	05/31/20
62,140	Orange	39	Female	No		No	FL resident	05/31/20
62,141	Orange	51	Male	No		No	FL resident	05/31/20
62,142	Orange	26	Male	Yes	FL; WI	Yes	FL resident	05/31/20
62,143	Orange	31	Male	No		No	FL resident	05/31/20
62,144	Orange	41	Female	No		Yes	FL resident	05/31/20
62,145	Orange	31	Female	Unknown		Unknown	FL resident	05/31/20
62,146	Orange	43	Male	No		Yes	FL resident	05/31/20
62,147	Orange	29	Female	No		Yes	FL resident	05/31/20
62,148	Orange	48	Male	No		Yes	FL resident	05/31/20
62,149	Orange	0	Female	No		Yes	FL resident	05/31/20
62,150	Orange	46	Male	Unknown			FL resident	05/31/20
62,151	Orange	54	Male	No		Yes	FL resident	05/31/20
62,152	Orange	28	Female	No		Yes	FL resident	05/31/20
62,153	Orange	21	Female	Unknown			FL resident	05/31/20
62,154	Orange	25	Male	Unknown			FL resident	05/31/20
62,155	Orange	32	Male	No		Yes	FL resident	05/31/20
62,156	Orange	54	Male	No		Yes	FL resident	05/31/20
62,157	Orange	3	Male	No		Yes	FL resident	05/31/20
62,158	Orange	4	Female	No		Yes	FL resident	05/31/20
62,159	Orange	49	Male	Unknown			FL resident	05/31/20
62,160	Orange	8	Male	No		Yes	FL resident	05/31/20
62,161	Orange	34	Female	No		Yes	FL resident	05/31/20

Coronavirus: line list of cases

Data verified as of Jun 18, 2020 at 10 AM

Data in this report are provisional and subject to change.

Case	County	Age	Gender	Travel related	Travel detail	Contact with a confirmed case	Jurisdiction	Date case counted
62,162	Orange	30	Male	No		No	FL resident	06/01/20
62,163	Orange	42	Male	No		No	FL resident	06/01/20
62,164	Orange	62	Male	No		Unknown	FL resident	06/01/20
62,165	Orange	38	Female	Yes	DC; FL; NJ; VA	Yes	FL resident	06/01/20
62,166	Orange	46	Female	Unknown		Unknown	FL resident	06/01/20
62,167	Orange	41	Male	Unknown		Unknown	FL resident	06/01/20
62,168	Orange	52	Female	Yes	AL; FL	Yes	FL resident	06/01/20
62,169	Orange	36	Female	Yes	AL; FL	Yes	FL resident	06/01/20
62,170	Orange	96	Female	No		Unknown	FL resident	06/01/20
62,171	Orange	84	Female	No		Unknown	FL resident	06/01/20
62,172	Orange	41	Male	Unknown			FL resident	06/01/20
62,173	Orange	36	Male	Yes	FL; OH		FL resident	06/01/20
62,174	Orange	31	Female	No		No	FL resident	06/01/20
62,175	Orange	64	Male	No		Yes	FL resident	06/01/20
62,176	Orange	27	Male	No		Unknown	FL resident	06/01/20
62,177	Orange	63	Male	No		No	FL resident	06/02/20
62,178	Orange	39	Male	No		Unknown	FL resident	06/02/20
62,179	Orange	26	Female	No		Unknown	FL resident	06/02/20
62,180	Orange	33	Male	Unknown			FL resident	06/02/20
62,181	Orange	72	Male	No		No	FL resident	06/02/20
62,182	Orange	80	Female	No		Yes	FL resident	06/02/20
62,183	Orange	30	Female	No		No	FL resident	06/02/20
62,184	Orange	74	Female	No		Unknown	FL resident	06/02/20
62,185	Orange	40	Male	No		Yes	FL resident	06/02/20
62,186	Orange	33	Female	No		No	FL resident	06/02/20
62,187	Orange	57	Female	No		No	FL resident	06/02/20
62,188	Orange	62	Male	Unknown			FL resident	06/02/20
62,189	Orange	39	Male	No		Unknown	FL resident	06/02/20
62,190	Orange	43	Female	No		Unknown	FL resident	06/02/20
62,191	Orange	30	Male	Unknown			FL resident	06/02/20
62,192	Orange	19	Male	No		Unknown	FL resident	06/02/20
62,193	Orange	40	Female	Unknown		Yes	FL resident	06/02/20
62,194	Orange	19	Male	No		Yes	FL resident	06/02/20
62,195	Orange	60	Female	No		No	FL resident	06/02/20
62,196	Orange	46	Female	No		Yes	FL resident	06/02/20
62,197	Orange	23	Female	Unknown			FL resident	06/02/20
62,198	Orange	23	Male	No		Unknown	FL resident	06/02/20
62,199	Orange	31	Female	No		No	FL resident	06/02/20
62,200	Orange	61	Female	No		No	FL resident	06/02/20
62,201	Orange	41	Male	No		No	FL resident	06/02/20
62,202	Orange	39	Female	No		Yes	FL resident	06/02/20
62,203	Orange	39	Female	Unknown			FL resident	06/02/20
62,204	Orange	46	Female	No		No	FL resident	06/02/20
62,205	Orange	37	Male	No		Yes	FL resident	06/02/20
62,206	Orange	32	Female	No		Yes	FL resident	06/02/20
62,207	Orange	29	Male	Unknown			FL resident	06/02/20
62,208	Orange	18	Female	No		Yes	FL resident	06/02/20
62,209	Orange	32	Male	No		Yes	FL resident	06/02/20
62,210	Orange	31	Female	No		Yes	FL resident	06/02/20
62,211	Orange	32	Female	No		Yes	FL resident	06/02/20
62,212	Orange	37	Male	No		Yes	FL resident	06/02/20
62,213	Orange	40	Female	No		Yes	FL resident	06/02/20
62,214	Orange	48	Male	Unknown			FL resident	06/02/20
62,215	Orange	41	Male	Unknown		Yes	FL resident	06/02/20
62,216	Orange	39	Male	Unknown			FL resident	06/02/20
62,217	Orange	27	Female	No		No	FL resident	06/02/20
62,218	Orange	44	Female	Unknown			FL resident	06/02/20
62,219	Orange	30	Female	Unknown			FL resident	06/02/20
62,220	Orange	75	Male	Unknown		Unknown	FL resident	06/02/20
62,221	Orange	40	Male	No		Yes	FL resident	06/02/20
62,222	Orange	40	Male	Unknown			FL resident	06/02/20
62,223	Orange	46	Male	Unknown			FL resident	06/02/20

Coronavirus: line list of cases

Data verified as of Jun 18, 2020 at 10 AM

Data in this report are provisional and subject to change.

Case	County	Age	Gender	Travel related	Travel detail	Contact with a confirmed case	Jurisdiction	Date case counted
62,224	Orange	18	Male	Unknown			FL resident	06/02/20
62,225	Orange	38	Female	No		Yes	FL resident	06/02/20
62,226	Orange	18	Male	Unknown			FL resident	06/02/20
62,227	Orange	63	Male	Unknown			FL resident	06/02/20
62,228	Orange	40	Male	No		Unknown	FL resident	06/02/20
62,229	Orange	15	Male	Unknown		Yes	FL resident	06/02/20
62,230	Orange	47	Male	Unknown		Yes	FL resident	06/02/20
62,231	Orange	19	Female	Unknown			FL resident	06/02/20
62,232	Orange	53	Female	Unknown			FL resident	06/02/20
62,233	Orange	64	Female	No		No	FL resident	06/02/20
62,234	Orange	60	Female	No		Yes	FL resident	06/02/20
62,235	Orange	65	Male	No		No	FL resident	06/02/20
62,236	Orange	56	Male	No		Yes	FL resident	06/02/20
62,237	Orange	68	Male	No		No	FL resident	06/02/20
62,238	Orange	71	Female	Unknown			FL resident	06/02/20
62,239	Orange	45	Female	Unknown			FL resident	06/02/20
62,240	Orange	45	Female	No		Yes	FL resident	06/02/20
62,241	Orange	46	Male	Unknown			FL resident	06/02/20
62,242	Orange	33	Male	Unknown			FL resident	06/03/20
62,243	Orange	32	Male	Unknown		Yes	FL resident	06/03/20
62,244	Orange	69	Male	Unknown		Yes	FL resident	06/03/20
62,245	Orange	65	Female	Unknown		Yes	FL resident	06/03/20
62,246	Orange	36	Female	Unknown			FL resident	06/03/20
62,247	Orange	47	Female	Unknown		Yes	FL resident	06/03/20
62,248	Orange	46	Female	Unknown			FL resident	06/03/20
62,249	Orange	44	Male	No		Yes	FL resident	06/03/20
62,250	Orange	18	Female	Unknown			FL resident	06/03/20
62,251	Orange	59	Female	Unknown		Yes	FL resident	06/03/20
62,252	Orange	46	Male	Unknown			FL resident	06/03/20
62,253	Orange	72	Female	No		Yes	FL resident	06/03/20
62,254	Orange	35	Female	Unknown			FL resident	06/03/20
62,255	Orange	28	Female	No		Unknown	FL resident	06/03/20
62,256	Orange	35	Male	Unknown			FL resident	06/03/20
62,257	Orange	62	Male	No		Unknown	FL resident	06/03/20
62,258	Orange	37	Female	No		Yes	FL resident	06/03/20
62,259	Orange	31	Female	Unknown			FL resident	06/03/20
62,260	Orange	33	Female	No		No	FL resident	06/03/20
62,261	Orange	48	Male	No		Yes	FL resident	06/03/20
62,262	Orange	26	Male	Unknown		Yes	FL resident	06/03/20
62,263	Orange	41	Female	No		Yes	FL resident	06/03/20
62,264	Orange	20	Male	No		Yes	FL resident	06/03/20
62,265	Orange	22	Male	No		Yes	FL resident	06/03/20
62,266	Orange	6	Male	No		Yes	FL resident	06/03/20
62,267	Orange	12	Male	No		Yes	FL resident	06/03/20
62,268	Orange	23	Female	No		No	FL resident	06/03/20
62,269	Orange	16	Male	No		Yes	FL resident	06/03/20
62,270	Orange	52	Male	No		Unknown	FL resident	06/03/20
62,271	Orange	50	Female	No		Unknown	FL resident	06/03/20
62,272	Orange	44	Male	Unknown			FL resident	06/03/20
62,273	Orange	34	Female	No		No	FL resident	06/03/20
62,274	Orange	46	Male	No		No	FL resident	06/03/20
62,275	Orange	40	Female	Unknown			FL resident	06/03/20
62,276	Orange	25	Female	No		Yes	FL resident	06/03/20
62,277	Orange	25	Female	Unknown			FL resident	06/03/20
62,278	Orange	58	Female	No		Yes	FL resident	06/03/20
62,279	Orange	42	Female	No		Yes	FL resident	06/03/20
62,280	Orange	36	Male	No		Yes	FL resident	06/04/20
62,281	Orange	72	Female	No		No	FL resident	06/04/20
62,282	Orange	17	Female	Unknown			FL resident	06/04/20
62,283	Orange	35	Male	No		Yes	FL resident	06/04/20
62,284	Orange	53	Male	No		Yes	FL resident	06/04/20
62,285	Orange	35	Male	No		Yes	FL resident	06/04/20

Coronavirus: line list of cases

Data verified as of Jun 18, 2020 at 10 AM

Data in this report are provisional and subject to change.

Case	County	Age	Gender	Travel related	Travel detail	Contact with a confirmed case	Jurisdiction	Date case counted
62,286	Orange	53	Male	No		Unknown	FL resident	06/04/20
62,287	Orange	43	Male	Unknown			FL resident	06/04/20
62,288	Orange	45	Male	No		Yes	FL resident	06/04/20
62,289	Orange	39	Female	Unknown			FL resident	06/04/20
62,290	Orange	34	Male	Unknown			FL resident	06/04/20
62,291	Orange	87	Female	No		Unknown	FL resident	06/04/20
62,292	Orange	64	Female	No		No	FL resident	06/04/20
62,293	Orange	67	Female	No		Unknown	FL resident	06/04/20
62,294	Orange	2	Male	No		Yes	FL resident	06/04/20
62,295	Orange	53	Male	No		No	FL resident	06/04/20
62,296	Orange	20	Female	Yes	AL; FL	Yes	FL resident	06/04/20
62,297	Orange	64	Male	Yes	AL	Yes	FL resident	06/04/20
62,298	Orange	21	Female	No		No	FL resident	06/04/20
62,299	Orange	31	Female	No		Yes	FL resident	06/04/20
62,300	Orange	20	Male	Unknown			FL resident	06/04/20
62,301	Orange	67	Male	Unknown		Yes	FL resident	06/04/20
62,302	Orange	35	Male	Unknown			FL resident	06/04/20
62,303	Orange	47	Male	Unknown			FL resident	06/04/20
62,304	Orange	26	Male	Unknown			FL resident	06/04/20
62,305	Orange	12	Male	Unknown			FL resident	06/04/20
62,306	Orange	57	Male	No		Yes	FL resident	06/04/20
62,307	Orange	22	Female	No		Yes	FL resident	06/04/20
62,308	Orange	12	Male	Unknown			FL resident	06/04/20
62,309	Orange	33	Male	Unknown		Yes	FL resident	06/04/20
62,310	Orange	62	Female	No		Yes	FL resident	06/04/20
62,311	Orange	32	Male	No		Yes	FL resident	06/04/20
62,312	Orange	70	Female	No		Yes	FL resident	06/04/20
62,313	Orange	58	Female	Unknown			FL resident	06/04/20
62,314	Orange	49	Female	Unknown			FL resident	06/04/20
62,315	Orange	69	Male	No		Yes	FL resident	06/04/20
62,316	Orange	63	Male	No		Yes	FL resident	06/04/20
62,317	Orange	64	Male	No		No	FL resident	06/04/20
62,318	Orange	49	Female	No		No	FL resident	06/04/20
62,319	Orange	38	Female	No		Yes	FL resident	06/04/20
62,320	Orange	50	Female	Unknown			FL resident	06/04/20
62,321	Orange	40	Female	No		Yes	FL resident	06/05/20
62,322	Orange	19	Male	Unknown			FL resident	06/05/20
62,323	Orange	25	Male	Unknown			FL resident	06/05/20
62,324	Orange	29	Female	No		Yes	FL resident	06/05/20
62,325	Orange	57	Male	No		No	FL resident	06/05/20
62,326	Orange	22	Female	Unknown			FL resident	06/05/20
62,327	Orange	40	Female	Unknown			FL resident	06/05/20
62,328	Orange	19	Male	Unknown			FL resident	06/05/20
62,329	Orange	25	Male	No		No	FL resident	06/05/20
62,330	Orange	34	Male	Unknown			FL resident	06/05/20
62,331	Orange	27	Male	No		Yes	FL resident	06/05/20
62,332	Orange	15	Male	Unknown			FL resident	06/05/20
62,333	Orange	25	Female	Unknown			FL resident	06/05/20
62,334	Orange	26	Female	Unknown			FL resident	06/05/20
62,335	Orange	44	Male	No		Unknown	FL resident	06/05/20
62,336	Orange	51	Female	No		No	FL resident	06/05/20
62,337	Orange	24	Female	No		Yes	FL resident	06/05/20
62,338	Orange	51	Female	No		Yes	FL resident	06/05/20
62,339	Orange	50	Male	Unknown			FL resident	06/05/20
62,340	Orange	30	Female	No		No	FL resident	06/05/20
62,341	Orange	14	Male	Unknown			FL resident	06/05/20
62,342	Orange	44	Male	Unknown		Unknown	FL resident	06/05/20
62,343	Orange	22	Male	No		Yes	FL resident	06/05/20
62,344	Orange	24	Female	No		No	FL resident	06/05/20
62,345	Orange	46	Male	No		Yes	FL resident	06/05/20
62,346	Orange	30	Male	Unknown			FL resident	06/05/20
62,347	Orange	10	Female	No		Yes	FL resident	06/05/20

Coronavirus: line list of cases

Data verified as of Jun 18, 2020 at 10 AM

Data in this report are provisional and subject to change.

Case	County	Age	Gender	Travel related	Travel detail	Contact with a confirmed case	Jurisdiction	Date case counted
62,348	Orange	35	Male	Unknown			FL resident	06/05/20
62,349	Orange	42	Male	No		Yes	FL resident	06/05/20
62,350	Orange	46	Male	No		Yes	FL resident	06/05/20
62,351	Orange	24	Male	No		Yes	FL resident	06/05/20
62,352	Orange	32	Female	No		Yes	FL resident	06/05/20
62,353	Orange	26	Male	No		No	FL resident	06/05/20
62,354	Orange	24	Male	Unknown			FL resident	06/05/20
62,355	Orange	66	Female	No		Unknown	FL resident	06/05/20
62,356	Orange	0	Male	No		Yes	FL resident	06/05/20
62,357	Orange	18	Female	Unknown			FL resident	06/05/20
62,358	Orange	63	Female	Unknown			FL resident	06/05/20
62,359	Orange	20	Female	Unknown			FL resident	06/05/20
62,360	Orange	34	Female	Unknown			FL resident	06/05/20
62,361	Orange	25	Male	Unknown			FL resident	06/05/20
62,362	Orange	20	Female	Unknown			FL resident	06/05/20
62,363	Orange	24	Female	No		Unknown	FL resident	06/05/20
62,364	Orange	31	Female	Unknown			FL resident	06/05/20
62,365	Orange	29	Female	No		Yes	FL resident	06/06/20
62,366	Orange	39	Male	No		Yes	FL resident	06/06/20
62,367	Orange	20	Male	No		Yes	FL resident	06/06/20
62,368	Orange	37	Male	No		No	FL resident	06/06/20
62,369	Orange	27	Female	Unknown			FL resident	06/06/20
62,370	Orange	39	Male	No		Yes	FL resident	06/06/20
62,371	Orange	61	Male	Unknown			FL resident	06/06/20
62,372	Orange	31	Female	Unknown			FL resident	06/06/20
62,373	Orange	46	Male	No		Yes	FL resident	06/06/20
62,374	Orange	54	Female	Unknown			FL resident	06/06/20
62,375	Orange	29	Male	Unknown			FL resident	06/06/20
62,376	Orange	21	Female	Yes	FL; IL	Yes	FL resident	06/06/20
62,377	Orange	31	Male	Unknown			FL resident	06/06/20
62,378	Orange	62	Male	Unknown			FL resident	06/06/20
62,379	Orange	26	Female	Unknown			FL resident	06/06/20
62,380	Orange	55	Female	Unknown			FL resident	06/06/20
62,381	Orange	40	Male	Unknown			FL resident	06/06/20
62,382	Orange	40	Female	Unknown			FL resident	06/06/20
62,383	Orange	0	Female	No		Yes	FL resident	06/06/20
62,384	Orange	43	Male	Unknown			FL resident	06/06/20
62,385	Orange	38	Male	No		Yes	FL resident	06/06/20
62,386	Orange	36	Male	No		No	FL resident	06/06/20
62,387	Orange	20	Male	Unknown			FL resident	06/06/20
62,388	Orange	45	Female	Unknown		Yes	FL resident	06/06/20
62,389	Orange	58	Male	No		Unknown	FL resident	06/06/20
62,390	Orange	25	Male	Unknown			FL resident	06/06/20
62,391	Orange	58	Female	Unknown		Yes	FL resident	06/06/20
62,392	Orange	40	Female	Unknown			FL resident	06/06/20
62,393	Orange	4	Female	Unknown			FL resident	06/06/20
62,394	Orange	39	Male	Unknown			FL resident	06/06/20
62,395	Orange	22	Female	Unknown			FL resident	06/06/20
62,396	Orange	49	Female	No		Yes	FL resident	06/06/20
62,397	Orange	35	Female	No		Yes	FL resident	06/06/20
62,398	Orange	34	Male	No		Yes	FL resident	06/06/20
62,399	Orange	23	Female	Unknown			FL resident	06/06/20
62,400	Orange	50	Female	Unknown			FL resident	06/06/20
62,401	Orange	19	Female	No		Yes	FL resident	06/06/20
62,402	Orange	24	Male	Unknown			FL resident	06/06/20
62,403	Orange	12	Female	Unknown			FL resident	06/06/20
62,404	Orange	4	Male	Unknown			FL resident	06/06/20
62,405	Orange	22	Female	Unknown			FL resident	06/06/20
62,406	Orange	26	Male	Unknown			FL resident	06/06/20
62,407	Orange	20	Female	Unknown			FL resident	06/06/20
62,408	Orange	31	Male	No		Yes	FL resident	06/06/20
62,409	Orange	28	Female	No		Yes	FL resident	06/06/20

Coronavirus: line list of cases

Data verified as of Jun 18, 2020 at 10 AM

Data in this report are provisional and subject to change.

Case	County	Age	Gender	Travel related	Travel detail	Contact with a confirmed case	Jurisdiction	Date case counted
62,410	Orange	36	Female	Unknown			FL resident	06/06/20
62,411	Orange	35	Female	No		Yes	FL resident	06/06/20
62,412	Orange	47	Female	Unknown			FL resident	06/06/20
62,413	Orange	27	Female	Unknown			FL resident	06/06/20
62,414	Orange	28	Male	Unknown			FL resident	06/06/20
62,415	Orange	19	Female	Unknown			FL resident	06/06/20
62,416	Orange	29	Female	Unknown			FL resident	06/06/20
62,417	Orange	63	Female	Yes	TX	Unknown	FL resident	06/06/20
62,418	Orange	29	Female	Unknown			FL resident	06/06/20
62,419	Orange	56	Female	Unknown			FL resident	06/06/20
62,420	Orange	43	Female	No		Yes	FL resident	06/06/20
62,421	Orange	20	Male	Unknown			FL resident	06/07/20
62,422	Orange	25	Male	Unknown			FL resident	06/07/20
62,423	Orange	32	Female	No		Yes	FL resident	06/07/20
62,424	Orange	30	Male	Unknown			FL resident	06/07/20
62,425	Orange	24	Male	Unknown			FL resident	06/07/20
62,426	Orange	10	Female	Unknown			FL resident	06/07/20
62,427	Orange	26	Female	Unknown			FL resident	06/07/20
62,428	Orange	21	Male	No		No	FL resident	06/07/20
62,429	Orange	49	Female	Unknown			FL resident	06/07/20
62,430	Orange	6	Female	Unknown			FL resident	06/07/20
62,431	Orange	28	Female	Unknown			FL resident	06/07/20
62,432	Orange	51	Female	Unknown			FL resident	06/07/20
62,433	Orange	42	Male	Unknown			FL resident	06/07/20
62,434	Orange	2	Male	No		Yes	FL resident	06/07/20
62,435	Orange	21	Male	Unknown			FL resident	06/07/20
62,436	Orange	26	Male	Unknown			FL resident	06/07/20
62,437	Orange	20	Female	Unknown			FL resident	06/07/20
62,438	Orange	23	Female	Unknown			FL resident	06/07/20
62,439	Orange	36	Female	Unknown			FL resident	06/07/20
62,440	Orange	37	Female	Unknown			FL resident	06/07/20
62,441	Orange	35	Female	Unknown			FL resident	06/07/20
62,442	Orange	37	Male	Unknown			FL resident	06/07/20
62,443	Orange	24	Female	No		Yes	FL resident	06/07/20
62,444	Orange	31	Male	Unknown			FL resident	06/07/20
62,445	Orange	47	Female	Unknown			FL resident	06/07/20
62,446	Orange	36	Female	Unknown			FL resident	06/07/20
62,447	Orange	24	Female	Unknown		Yes	FL resident	06/07/20
62,448	Orange	22	Female	Unknown			FL resident	06/07/20
62,449	Orange	34	Female	No		Yes	FL resident	06/07/20
62,450	Orange	39	Male	Unknown			FL resident	06/07/20
62,451	Orange	24	Female	No		No	FL resident	06/07/20
62,452	Orange	32	Male	Unknown			FL resident	06/07/20
62,453	Orange	34	Male	Unknown			FL resident	06/07/20
62,454	Orange	31	Male	No		Yes	FL resident	06/07/20
62,455	Orange	55	Female	Unknown			FL resident	06/07/20
62,456	Orange	19	Female	No		Unknown	FL resident	06/07/20
62,457	Orange	22	Female	Unknown			FL resident	06/07/20
62,458	Orange	20	Male	Unknown		Yes	FL resident	06/07/20
62,459	Orange	24	Female	Unknown			FL resident	06/07/20
62,460	Orange	22	Female	Unknown			FL resident	06/07/20
62,461	Orange	56	Female	Unknown			FL resident	06/07/20
62,462	Orange	23	Male	No		Yes	FL resident	06/07/20
62,463	Orange	24	Male	Unknown			FL resident	06/07/20
62,464	Orange	38	Female	Unknown		Yes	FL resident	06/07/20
62,465	Orange	28	Male	Unknown		Yes	FL resident	06/07/20
62,466	Orange	5	Female	No		Yes	FL resident	06/07/20
62,467	Orange	36	Female	Unknown			FL resident	06/07/20
62,468	Orange	24	Male	Unknown			FL resident	06/07/20
62,469	Orange	24	Female	Unknown			FL resident	06/07/20
62,470	Orange	28	Female	Unknown			FL resident	06/07/20
62,471	Orange	29	Male	Unknown			FL resident	06/07/20

Coronavirus: line list of cases

Data verified as of Jun 18, 2020 at 10 AM

Data in this report are provisional and subject to change.

Case	County	Age	Gender	Travel related	Travel detail	Contact with a confirmed case	Jurisdiction	Date case counted
62,472	Orange	27	Male	No		No	FL resident	06/07/20
62,473	Orange	20	Male	No		Yes	FL resident	06/07/20
62,474	Orange	58	Male	No		No	FL resident	06/07/20
62,475	Orange	29	Female	No		Yes	FL resident	06/08/20
62,476	Orange	41	Male	Unknown			FL resident	06/08/20
62,477	Orange	26	Male	Unknown			FL resident	06/08/20
62,478	Orange	43	Female	Unknown			FL resident	06/08/20
62,479	Orange	26	Male	Unknown			FL resident	06/08/20
62,480	Orange	23	Male	Unknown			FL resident	06/08/20
62,481	Orange	46	Female	Unknown			FL resident	06/08/20
62,482	Orange	61	Male	No		Yes	FL resident	06/08/20
62,483	Orange	23	Female	Unknown			FL resident	06/08/20
62,484	Orange	29	Male	No		Yes	FL resident	06/08/20
62,485	Orange	30	Male	No		Yes	FL resident	06/08/20
62,486	Orange	27	Male	Unknown			FL resident	06/08/20
62,487	Orange	63	Female	Unknown			FL resident	06/08/20
62,488	Orange	49	Male	No		Yes	FL resident	06/08/20
62,489	Orange	35	Male	Unknown			FL resident	06/08/20
62,490	Orange	60	Female	Unknown			FL resident	06/08/20
62,491	Orange	55	Female	Unknown			FL resident	06/08/20
62,492	Orange	29	Female	No		Yes	FL resident	06/08/20
62,493	Orange	28	Male	No			FL resident	06/08/20
62,494	Orange	7	Male	No		Yes	FL resident	06/08/20
62,495	Orange	34	Male	Unknown			FL resident	06/08/20
62,496	Orange	30	Male	Unknown			FL resident	06/08/20
62,497	Orange	22	Female	Unknown			FL resident	06/08/20
62,498	Orange	22	Female	Unknown			FL resident	06/08/20
62,499	Orange	46	Female	No		Yes	FL resident	06/08/20
62,500	Orange	35	Male	Unknown			FL resident	06/08/20
62,501	Orange	72	Female	Unknown			FL resident	06/08/20
62,502	Orange	35	Female	Unknown			FL resident	06/08/20
62,503	Orange	45	Female	Unknown			FL resident	06/08/20
62,504	Orange	35	Female	Unknown			FL resident	06/08/20
62,505	Orange	39	Male	Unknown			FL resident	06/08/20
62,506	Orange	38	Female	Unknown			FL resident	06/08/20
62,507	Orange	51	Male	Unknown			FL resident	06/08/20
62,508	Orange	22	Male	No		Yes	FL resident	06/08/20
62,509	Orange	19	Male	No		No	FL resident	06/08/20
62,510	Orange	19	Female	No		Yes	FL resident	06/08/20
62,511	Orange	39	Male	No		No	FL resident	06/08/20
62,512	Orange	31	Male	Unknown			FL resident	06/08/20
62,513	Orange	30	Female	Unknown			FL resident	06/08/20
62,514	Orange	24	Male	Unknown			FL resident	06/08/20
62,515	Orange	31	Male	No		Yes	FL resident	06/08/20
62,516	Orange	23	Male	No		Yes	FL resident	06/08/20
62,517	Orange	23	Female	No		Yes	FL resident	06/08/20
62,518	Orange	55	Male	No		Yes	FL resident	06/08/20
62,519	Orange	30	Male	Unknown			FL resident	06/08/20
62,520	Orange	28	Male	Unknown			FL resident	06/08/20
62,521	Orange	39	Male	Unknown			FL resident	06/08/20
62,522	Orange	46	Female	Unknown			FL resident	06/08/20
62,523	Orange	22	Male	Unknown			FL resident	06/08/20
62,524	Orange	12	Female	Unknown			FL resident	06/08/20
62,525	Orange	24	Male	Unknown			FL resident	06/08/20
62,526	Orange	32	Female	Unknown			FL resident	06/08/20
62,527	Orange	60	Male	Unknown			FL resident	06/08/20
62,528	Orange	61	Female	No		Yes	FL resident	06/08/20
62,529	Orange	41	Female	No		Unknown	FL resident	06/08/20
62,530	Orange	33	Female	No		No	FL resident	06/08/20
62,531	Orange	35	Female	No		Unknown	FL resident	06/08/20
62,532	Orange	45	Male	No		Yes	FL resident	06/08/20
62,533	Orange	26	Female	No		Unknown	FL resident	06/08/20

Coronavirus: line list of cases

Data verified as of Jun 18, 2020 at 10 AM

Data in this report are provisional and subject to change.

Case	County	Age	Gender	Travel related	Travel detail	Contact with a confirmed case	Jurisdiction	Date case counted
62,534	Orange	31	Male	Unknown		Unknown	FL resident	06/08/20
62,535	Orange	24	Female	Unknown			FL resident	06/08/20
62,536	Orange	24	Male	Unknown			FL resident	06/08/20
62,537	Orange	26	Male	No		No	FL resident	06/08/20
62,538	Orange	43	Female	Unknown			FL resident	06/08/20
62,539	Orange	54	Female	Unknown			FL resident	06/08/20
62,540	Orange	33	Female	No		Yes	FL resident	06/08/20
62,541	Orange	25	Female	No		Yes	FL resident	06/08/20
62,542	Orange	26	Female	Unknown			FL resident	06/08/20
62,543	Orange	27	Male	No		No	FL resident	06/08/20
62,544	Orange	97	Female	No		Yes	FL resident	06/08/20
62,545	Orange	37	Female	No		No	FL resident	06/08/20
62,546	Orange	56	Male	Unknown		Yes	FL resident	06/08/20
62,547	Orange	67	Female	Unknown			FL resident	06/08/20
62,548	Orange	48	Female	Unknown			FL resident	06/09/20
62,549	Orange	27	Male	Unknown			FL resident	06/09/20
62,550	Orange	63	Female	No		Yes	FL resident	06/09/20
62,551	Orange	48	Male	Unknown			FL resident	06/09/20
62,552	Orange	21	Female	No		Yes	FL resident	06/09/20
62,553	Orange	36	Male	Unknown			FL resident	06/09/20
62,554	Orange	24	Female	Unknown			FL resident	06/09/20
62,555	Orange	20	Male	Unknown			FL resident	06/09/20
62,556	Orange	41	Female	Unknown			FL resident	06/09/20
62,557	Orange	29	Male	Unknown			FL resident	06/09/20
62,558	Orange	25	Female	No		No	FL resident	06/09/20
62,559	Orange	49	Male	Unknown			FL resident	06/09/20
62,560	Orange	42	Male	No			FL resident	06/09/20
62,561	Orange	44	Male	No		Yes	FL resident	06/09/20
62,562	Orange	31	Female	No		Yes	FL resident	06/09/20
62,563	Orange	22	Female	No		No	FL resident	06/09/20
62,564	Orange	56	Male	Unknown		Yes	FL resident	06/09/20
62,565	Orange	72	Male	No		Yes	FL resident	06/09/20
62,566	Orange	55	Male	No		No	FL resident	06/09/20
62,567	Orange	33	Male	Unknown			FL resident	06/09/20
62,568	Orange	60	Female	Unknown			FL resident	06/09/20
62,569	Orange	27	Male	No		Yes	FL resident	06/09/20
62,570	Orange	38	Female	Unknown			FL resident	06/09/20
62,571	Orange	18	Female	Unknown			FL resident	06/09/20
62,572	Orange	25	Female	No		No	FL resident	06/09/20
62,573	Orange	72	Male	No		Unknown	FL resident	06/09/20
62,574	Orange	23	Female	No		Yes	FL resident	06/09/20
62,575	Orange	40	Male	Unknown			FL resident	06/09/20
62,576	Orange	46	Female	Unknown			FL resident	06/09/20
62,577	Orange	22	Male	No		No	FL resident	06/09/20
62,578	Orange	35	Female	Unknown			FL resident	06/09/20
62,579	Orange	33	Male	Unknown			FL resident	06/09/20
62,580	Orange	30	Female	Unknown			FL resident	06/09/20
62,581	Orange	22	Male	Yes	FL; GA	No	FL resident	06/09/20
62,582	Orange	63	Male	No		Yes	FL resident	06/09/20
62,583	Orange	25	Female	Unknown			FL resident	06/09/20
62,584	Orange	45	Male	No		No	FL resident	06/09/20
62,585	Orange	40	Male	No		No	FL resident	06/09/20
62,586	Orange	35	Male	Unknown			FL resident	06/09/20
62,587	Orange	32	Female	No		No	FL resident	06/09/20
62,588	Orange	22	Male	Unknown			FL resident	06/09/20
62,589	Orange	40	Female	Unknown			FL resident	06/09/20
62,590	Orange	33	Female	No		No	FL resident	06/09/20
62,591	Orange	23	Female	No		Yes	FL resident	06/09/20
62,592	Orange	43	Male	Unknown			FL resident	06/09/20
62,593	Orange	57	Male	No		No	FL resident	06/09/20
62,594	Orange	73	Female	Unknown			FL resident	06/09/20
62,595	Orange	25	Female	Unknown			FL resident	06/09/20

Coronavirus: line list of cases

Data verified as of Jun 18, 2020 at 10 AM

Data in this report are provisional and subject to change.

Case	County	Age	Gender	Travel related	Travel detail	Contact with a confirmed case	Jurisdiction	Date case counted
62,596	Orange	24	Female	Unknown			FL resident	06/09/20
62,597	Orange	21	Female	Unknown			FL resident	06/09/20
62,598	Orange	26	Male	Unknown			FL resident	06/09/20
62,599	Orange	43	Male	Yes	FL; GA	Yes	FL resident	06/09/20
62,600	Orange	11	Female	No		Yes	FL resident	06/09/20
62,601	Orange	51	Female	Unknown			FL resident	06/09/20
62,602	Orange	29	Female	No		No	FL resident	06/09/20
62,603	Orange	21	Female	No		Yes	FL resident	06/09/20
62,604	Orange	28	Female	Unknown			FL resident	06/09/20
62,605	Orange	21	Male	No		Yes	FL resident	06/09/20
62,606	Orange	28	Male	Unknown			FL resident	06/09/20
62,607	Orange	73	Male	Unknown			FL resident	06/09/20
62,608	Orange	17	Female	Unknown			FL resident	06/09/20
62,609	Orange	23	Female	Unknown			FL resident	06/09/20
62,610	Orange	8	Female	No		Yes	FL resident	06/09/20
62,611	Orange	20	Male	Unknown			FL resident	06/09/20
62,612	Orange	50	Female	Unknown			FL resident	06/09/20
62,613	Orange	37	Male	No		Yes	FL resident	06/09/20
62,614	Orange	6	Male	No		Yes	FL resident	06/09/20
62,615	Orange	8	Male	No		Yes	FL resident	06/09/20
62,616	Orange	11	Female	No		Yes	FL resident	06/09/20
62,617	Orange	10	Female	No		Yes	FL resident	06/09/20
62,618	Orange	47	Female	Unknown			FL resident	06/09/20
62,619	Orange	56	Male	Unknown			FL resident	06/09/20
62,620	Orange	20	Female	Unknown			FL resident	06/10/20
62,621	Orange	21	Female	Unknown			FL resident	06/10/20
62,622	Orange	30	Male	Unknown			FL resident	06/10/20
62,623	Orange	19	Female	Unknown			FL resident	06/10/20
62,624	Orange	39	Female	Unknown			FL resident	06/10/20
62,625	Orange	21	Female	Unknown			FL resident	06/10/20
62,626	Orange	46	Male	No		Unknown	FL resident	06/10/20
62,627	Orange	19	Female	Unknown		Yes	FL resident	06/10/20
62,628	Orange	20	Female	Unknown		Yes	FL resident	06/10/20
62,629	Orange	42	Male	Unknown			FL resident	06/10/20
62,630	Orange	11	Female	Unknown			FL resident	06/10/20
62,631	Orange	60	Female	Unknown			FL resident	06/10/20
62,632	Orange	20	Male	Unknown			FL resident	06/10/20
62,633	Orange	47	Male	Unknown			FL resident	06/10/20
62,634	Orange	20	Female	Unknown		Yes	FL resident	06/10/20
62,635	Orange	33	Female	Unknown			FL resident	06/10/20
62,636	Orange	23	Male	Unknown			FL resident	06/10/20
62,637	Orange	9	Female	Unknown			FL resident	06/10/20
62,638	Orange	7	Male	Unknown			FL resident	06/10/20
62,639	Orange	32	Female	No		Yes	FL resident	06/10/20
62,640	Orange	45	Male	No		Yes	FL resident	06/10/20
62,641	Orange	48	Male	No		Yes	FL resident	06/10/20
62,642	Orange	14	Male	Unknown			FL resident	06/10/20
62,643	Orange	56	Male	No		Yes	FL resident	06/10/20
62,644	Orange	66	Female	No		Yes	FL resident	06/10/20
62,645	Orange	62	Male	No		No	FL resident	06/10/20
62,646	Orange	65	Male	No		Unknown	FL resident	06/10/20
62,647	Orange	64	Female	Unknown			FL resident	06/10/20
62,648	Orange	39	Female	Unknown			FL resident	06/10/20
62,649	Orange	32	Male	Unknown			FL resident	06/10/20
62,650	Orange	73	Female	No		No	FL resident	06/10/20
62,651	Orange	53	Male	Unknown			FL resident	06/10/20
62,652	Orange	20	Female	Unknown			FL resident	06/10/20
62,653	Orange	63	Female	Unknown			FL resident	06/10/20
62,654	Orange	30	Male	Unknown			FL resident	06/10/20
62,655	Orange	29	Male	Unknown			FL resident	06/10/20
62,656	Orange	25	Female	Unknown			FL resident	06/10/20
62,657	Orange	34	Female	Unknown			FL resident	06/10/20

Coronavirus: line list of cases

Data verified as of Jun 18, 2020 at 10 AM

Data in this report are provisional and subject to change.

Case	County	Age	Gender	Travel related	Travel detail	Contact with a confirmed case	Jurisdiction	Date case counted
62,658	Orange	54	Female	Unknown			FL resident	06/10/20
62,659	Orange	61	Female	Unknown			FL resident	06/10/20
62,660	Orange	22	Female	Unknown			FL resident	06/10/20
62,661	Orange	21	Male	Unknown			FL resident	06/10/20
62,662	Orange	62	Female	Unknown			FL resident	06/10/20
62,663	Orange	19	Male	No		Yes	FL resident	06/10/20
62,664	Orange	47	Female	Unknown			FL resident	06/10/20
62,665	Orange	52	Female	No		Yes	FL resident	06/10/20
62,666	Orange	23	Female	No		Yes	FL resident	06/10/20
62,667	Orange	25	Female	Unknown			FL resident	06/10/20
62,668	Orange	57	Male	No		Yes	FL resident	06/10/20
62,669	Orange	49	Female	Unknown			FL resident	06/10/20
62,670	Orange	24	Male	Unknown			FL resident	06/10/20
62,671	Orange	25	Male	Unknown			FL resident	06/10/20
62,672	Orange	25	Male	Unknown			FL resident	06/10/20
62,673	Orange	43	Male	Unknown			FL resident	06/10/20
62,674	Orange	20	Male	Unknown			FL resident	06/10/20
62,675	Orange	58	Male	Unknown			FL resident	06/10/20
62,676	Orange	9	Male	No		Yes	FL resident	06/10/20
62,677	Orange	28	Male	Unknown			FL resident	06/10/20
62,678	Orange	24	Female	Unknown			FL resident	06/10/20
62,679	Orange	45	Female	Unknown			FL resident	06/10/20
62,680	Orange	22	Female	Unknown			FL resident	06/10/20
62,681	Orange	22	Female	Unknown			FL resident	06/10/20
62,682	Orange	62	Male	Unknown			FL resident	06/10/20
62,683	Orange	38	Female	Unknown		Unknown	FL resident	06/10/20
62,684	Orange	21	Female	Unknown			FL resident	06/10/20
62,685	Orange	24	Male	Unknown			FL resident	06/10/20
62,686	Orange	44	Female	Unknown			FL resident	06/10/20
62,687	Orange	21	Male	Unknown			FL resident	06/10/20
62,688	Orange	19	Male	Unknown		Yes	FL resident	06/10/20
62,689	Orange	32	Female	Unknown			FL resident	06/10/20
62,690	Orange	44	Male	Unknown			FL resident	06/10/20
62,691	Orange	50	Male	No		Yes	FL resident	06/10/20
62,692	Orange	22	Female	Unknown			FL resident	06/10/20
62,693	Orange	60	Male	Unknown			FL resident	06/10/20
62,694	Orange	23	Male	Unknown			FL resident	06/10/20
62,695	Orange	25	Female	Unknown		Yes	FL resident	06/10/20
62,696	Orange	5	Male	Unknown		Yes	FL resident	06/10/20
62,697	Orange	8	Male	Unknown		Yes	FL resident	06/10/20
62,698	Orange	20	Male	Unknown			FL resident	06/10/20
62,699	Orange	29	Female	Unknown			FL resident	06/10/20
62,700	Orange	47	Male	Unknown			FL resident	06/10/20
62,701	Orange	20	Female	Unknown			FL resident	06/10/20
62,702	Orange	45	Male	Unknown			FL resident	06/10/20
62,703	Orange	23	Female	Unknown			FL resident	06/10/20
62,704	Orange	49	Female	Unknown			FL resident	06/10/20
62,705	Orange	30	Female	Unknown			FL resident	06/10/20
62,706	Orange	27	Male	Unknown			FL resident	06/10/20
62,707	Orange	21	Female	Unknown			FL resident	06/10/20
62,708	Orange	38	Female	Unknown			FL resident	06/10/20
62,709	Orange	21	Female	Unknown			FL resident	06/10/20
62,710	Orange	32	Male	Unknown			FL resident	06/10/20
62,711	Orange	70	Female	Unknown			FL resident	06/10/20
62,712	Orange	33	Female	Unknown			FL resident	06/10/20
62,713	Orange	82	Male	No		Unknown	FL resident	06/10/20
62,714	Orange	23	Female	Unknown			FL resident	06/10/20
62,715	Orange	60	Male	Unknown			FL resident	06/10/20
62,716	Orange	22	Female	No		No	FL resident	06/10/20
62,717	Orange	29	Female	Unknown			FL resident	06/10/20
62,718	Orange	53	Male	Unknown			FL resident	06/10/20
62,719	Orange	65	Female	Unknown			FL resident	06/10/20

Coronavirus: line list of cases

Data verified as of Jun 18, 2020 at 10 AM

Data in this report are provisional and subject to change.

Case	County	Age	Gender	Travel related	Travel detail	Contact with a confirmed case	Jurisdiction	Date case counted
62,720	Orange	21	Female	Unknown			FL resident	06/10/20
62,721	Orange	31	Male	Unknown			FL resident	06/10/20
62,722	Orange	22	Female	Unknown			FL resident	06/10/20
62,723	Orange	24	Male	Unknown			FL resident	06/10/20
62,724	Orange	58	Male	No		No	FL resident	06/10/20
62,725	Orange	22	Female	No		Yes	FL resident	06/10/20
62,726	Orange	20	Female	Unknown			FL resident	06/10/20
62,727	Orange	45	Male	Unknown			FL resident	06/10/20
62,728	Orange	20	Male	Unknown			FL resident	06/10/20
62,729	Orange	42	Female	No		Yes	FL resident	06/10/20
62,730	Orange	43	Female	Unknown			FL resident	06/10/20
62,731	Orange	19	Female	Unknown			FL resident	06/10/20
62,732	Orange	21	Male	Unknown			FL resident	06/10/20
62,733	Orange	21	Female	No		Yes	FL resident	06/10/20
62,734	Orange	22	Female	Unknown			FL resident	06/10/20
62,735	Orange	21	Male	Unknown			FL resident	06/10/20
62,736	Orange	38	Male	Unknown		Yes	FL resident	06/10/20
62,737	Orange	31	Male	Unknown			FL resident	06/10/20
62,738	Orange	32	Male	Unknown			FL resident	06/10/20
62,739	Orange	28	Female	Unknown		Yes	FL resident	06/10/20
62,740	Orange	32	Female	Unknown			FL resident	06/10/20
62,741	Orange	41	Female	Unknown			FL resident	06/11/20
62,742	Orange	28	Male	Unknown			FL resident	06/11/20
62,743	Orange	55	Female	No		Yes	FL resident	06/11/20
62,744	Orange	38	Female	Unknown			FL resident	06/11/20
62,745	Orange	22	Male	Unknown			FL resident	06/11/20
62,746	Orange	30	Male	No		No	FL resident	06/11/20
62,747	Orange	33	Male	Unknown			FL resident	06/11/20
62,748	Orange	30	Male	Unknown			FL resident	06/11/20
62,749	Orange	19	Female	No		No	FL resident	06/11/20
62,750	Orange	12	Female	Unknown			FL resident	06/11/20
62,751	Orange	29	Male	Unknown			FL resident	06/11/20
62,752	Orange	28	Female	No		Yes	FL resident	06/11/20
62,753	Orange	56	Male	Unknown			FL resident	06/11/20
62,754	Orange	28	Female	Unknown			FL resident	06/11/20
62,755	Orange	51	Male	No		Yes	FL resident	06/11/20
62,756	Orange	47	Male	No		Yes	FL resident	06/11/20
62,757	Orange	20	Female	Unknown			FL resident	06/11/20
62,758	Orange	19	Female	Unknown			FL resident	06/11/20
62,759	Orange	20	Female	Unknown		Unknown	FL resident	06/11/20
62,760	Orange	54	Male	Unknown			FL resident	06/11/20
62,761	Orange	27	Male	Unknown			FL resident	06/11/20
62,762	Orange	21	Male	Unknown			FL resident	06/11/20
62,763	Orange	19	Female	Unknown			FL resident	06/11/20
62,764	Orange	30	Female	No		Yes	FL resident	06/11/20
62,765	Orange	21	Female	Unknown			FL resident	06/11/20
62,766	Orange	34	Male	Unknown			FL resident	06/11/20
62,767	Orange	39	Female	Unknown			FL resident	06/11/20
62,768	Orange	39	Female	No		Yes	FL resident	06/11/20
62,769	Orange	22	Female	Unknown			FL resident	06/11/20
62,770	Orange	20	Female	No		No	FL resident	06/11/20
62,771	Orange	19	Male	Unknown			FL resident	06/11/20
62,772	Orange	61	Female	Yes	FL; NY	Yes	FL resident	06/11/20
62,773	Orange	41	Female	Unknown			FL resident	06/11/20
62,774	Orange	24	Male	No		Yes	FL resident	06/11/20
62,775	Orange	20	Male	Unknown			FL resident	06/11/20
62,776	Orange	64	Female	Unknown			FL resident	06/11/20
62,777	Orange	30	Female	Unknown			FL resident	06/11/20
62,778	Orange	28	Male	No		No	FL resident	06/11/20
62,779	Orange	27	Female	Unknown			FL resident	06/11/20
62,780	Orange	24	Female	Unknown			FL resident	06/11/20
62,781	Orange	21	Male	Unknown			FL resident	06/11/20

Coronavirus: line list of cases

Data verified as of Jun 18, 2020 at 10 AM

Data in this report are provisional and subject to change.

Case	County	Age	Gender	Travel related	Travel detail	Contact with a confirmed case	Jurisdiction	Date case counted
62,782	Orange	42	Male	Unknown			FL resident	06/11/20
62,783	Orange	21	Female	Unknown			FL resident	06/11/20
62,784	Orange	23	Female	Unknown			FL resident	06/11/20
62,785	Orange	57	Female	No		Yes	FL resident	06/11/20
62,786	Orange	32	Female	No		Yes	FL resident	06/11/20
62,787	Orange	20	Female	Unknown		Unknown	FL resident	06/11/20
62,788	Orange	35	Male	Unknown			FL resident	06/11/20
62,789	Orange	28	Female	Unknown			FL resident	06/11/20
62,790	Orange	32	Male	Unknown			FL resident	06/11/20
62,791	Orange	26	Male	Unknown			FL resident	06/11/20
62,792	Orange	18	Female	Unknown			FL resident	06/11/20
62,793	Orange	20	Female	No		Yes	FL resident	06/11/20
62,794	Orange	31	Male	Unknown			FL resident	06/11/20
62,795	Orange	87	Female	Unknown			FL resident	06/11/20
62,796	Orange	62	Male	Unknown			FL resident	06/11/20
62,797	Orange	25	Female	No			FL resident	06/11/20
62,798	Orange	4	Male	Unknown			FL resident	06/11/20
62,799	Orange	6	Female	Unknown			FL resident	06/11/20
62,800	Orange	36	Female	Unknown			FL resident	06/11/20
62,801	Orange	51	Female	Unknown			FL resident	06/11/20
62,802	Orange	39	Male	Unknown			FL resident	06/11/20
62,803	Orange	20	Female	Unknown			FL resident	06/11/20
62,804	Orange	64	Male	Unknown			FL resident	06/11/20
62,805	Orange	17	Male	Unknown			FL resident	06/11/20
62,806	Orange	31	Male	Unknown			FL resident	06/11/20
62,807	Orange	27	Female	Unknown			FL resident	06/11/20
62,808	Orange	62	Male	Unknown			FL resident	06/11/20
62,809	Orange	22	Unknown	Unknown			FL resident	06/11/20
62,810	Orange	47	Female	Unknown		Yes	FL resident	06/11/20
62,811	Orange	34	Female	Unknown			FL resident	06/11/20
62,812	Orange	50	Female	Unknown			FL resident	06/11/20
62,813	Orange	28	Male	Unknown			FL resident	06/11/20
62,814	Orange	62	Male	No		No	FL resident	06/11/20
62,815	Orange	22	Female	Unknown			FL resident	06/11/20
62,816	Orange	41	Male	Unknown			FL resident	06/11/20
62,817	Orange	6	Male	Unknown			FL resident	06/11/20
62,818	Orange	36	Male	Unknown			FL resident	06/11/20
62,819	Orange	17	Female	Unknown			FL resident	06/11/20
62,820	Orange	28	Female	Unknown			FL resident	06/11/20
62,821	Orange	21	Male	No		Unknown	FL resident	06/11/20
62,822	Orange	39	Male	Unknown			FL resident	06/11/20
62,823	Orange	4	Female	Unknown			FL resident	06/11/20
62,824	Orange	45	Male	Unknown			FL resident	06/11/20
62,825	Orange	44	Female	Unknown			FL resident	06/11/20
62,826	Orange	30	Male	Unknown			FL resident	06/11/20
62,827	Orange	30	Male	Unknown			FL resident	06/11/20
62,828	Orange	47	Male	Unknown			FL resident	06/11/20
62,829	Orange	50	Male	Unknown			FL resident	06/11/20
62,830	Orange	51	Male	Unknown			FL resident	06/11/20
62,831	Orange	20	Male	Unknown			FL resident	06/11/20
62,832	Orange	30	Male	No		Yes	FL resident	06/11/20
62,833	Orange	29	Female	Unknown			FL resident	06/11/20
62,834	Orange	68	Male	Unknown			FL resident	06/11/20
62,835	Orange	4	Female	No		Yes	FL resident	06/11/20
62,836	Orange	27	Male	Unknown			FL resident	06/11/20
62,837	Orange	35	Female	Unknown			FL resident	06/11/20
62,838	Orange	23	Male	Unknown			FL resident	06/11/20
62,839	Orange	22	Male	No		Yes	FL resident	06/11/20
62,840	Orange	37	Male	Unknown			FL resident	06/11/20
62,841	Orange	20	Male	Unknown			FL resident	06/11/20
62,842	Orange	20	Female	Unknown			FL resident	06/11/20
62,843	Orange	35	Male	Unknown			FL resident	06/11/20

Coronavirus: line list of cases

Data verified as of Jun 18, 2020 at 10 AM

Data in this report are provisional and subject to change.

Case	County	Age	Gender	Travel related	Travel detail	Contact with a confirmed case	Jurisdiction	Date case counted
62,844	Orange	35	Male	Unknown			FL resident	06/11/20
62,845	Orange	23	Male	Unknown			FL resident	06/11/20
62,846	Orange	38	Male	Unknown			FL resident	06/11/20
62,847	Orange	30	Male	Unknown			FL resident	06/11/20
62,848	Orange	31	Male	No		Yes	FL resident	06/11/20
62,849	Orange	21	Male	Unknown			FL resident	06/11/20
62,850	Orange	1	Male	No		Yes	FL resident	06/11/20
62,851	Orange	22	Male	Unknown			FL resident	06/11/20
62,852	Orange	22	Female	Unknown			FL resident	06/11/20
62,853	Orange	27	Male	Unknown			FL resident	06/11/20
62,854	Orange	31	Male	No		No	FL resident	06/11/20
62,855	Orange	32	Male	Unknown			FL resident	06/11/20
62,856	Orange	21	Male	Unknown			FL resident	06/11/20
62,857	Orange	20	Female	Unknown			FL resident	06/11/20
62,858	Orange	29	Female	Unknown			FL resident	06/11/20
62,859	Orange	30	Male	Unknown			FL resident	06/11/20
62,860	Orange	21	Male	Unknown			FL resident	06/11/20
62,861	Orange	22	Male	No		Yes	FL resident	06/11/20
62,862	Orange	37	Male	Unknown			FL resident	06/11/20
62,863	Orange	19	Male	Unknown			FL resident	06/11/20
62,864	Orange	34	Male	Unknown			FL resident	06/11/20
62,865	Orange	27	Female	Unknown			FL resident	06/11/20
62,866	Orange	52	Female	Unknown			FL resident	06/11/20
62,867	Orange	35	Male	Unknown			FL resident	06/12/20
62,868	Orange	48	Female	Unknown			FL resident	06/12/20
62,869	Orange	33	Female	Unknown			FL resident	06/12/20
62,870	Orange	48	Male	Unknown			FL resident	06/12/20
62,871	Orange	30	Male	Unknown			FL resident	06/12/20
62,872	Orange	28	Female	Unknown			FL resident	06/12/20
62,873	Orange	39	Female	Unknown			FL resident	06/12/20
62,874	Orange	52	Male	Unknown			FL resident	06/12/20
62,875	Orange	18	Female	Unknown			FL resident	06/12/20
62,876	Orange	14	Female	Unknown			FL resident	06/12/20
62,877	Orange	21	Male	Unknown			FL resident	06/12/20
62,878	Orange	19	Female	Unknown			FL resident	06/12/20
62,879	Orange	46	Male	No		No	FL resident	06/12/20
62,880	Orange	37	Female	Unknown			FL resident	06/12/20
62,881	Orange	46	Male	Unknown			FL resident	06/12/20
62,882	Orange	48	Male	No		Yes	FL resident	06/12/20
62,883	Orange	22	Female	Unknown			FL resident	06/12/20
62,884	Orange	4	Female	Unknown			FL resident	06/12/20
62,885	Orange	48	Male	Unknown			FL resident	06/12/20
62,886	Orange	65	Male	Unknown			FL resident	06/12/20
62,887	Orange	23	Female	Unknown			FL resident	06/12/20
62,888	Orange	45	Male	Unknown			FL resident	06/12/20
62,889	Orange	22	Male	Unknown			FL resident	06/12/20
62,890	Orange	47	Female	Unknown		Yes	FL resident	06/12/20
62,891	Orange	39	Male	Unknown			FL resident	06/12/20
62,892	Orange	23	Male	Unknown			FL resident	06/12/20
62,893	Orange	24	Female	Unknown			FL resident	06/12/20
62,894	Orange	52	Female	Unknown			FL resident	06/12/20
62,895	Orange	33	Male	Unknown			FL resident	06/12/20
62,896	Orange	66	Male	Unknown			FL resident	06/12/20
62,897	Orange	21	Female	Unknown			FL resident	06/12/20
62,898	Orange	57	Male	Unknown			FL resident	06/12/20
62,899	Orange	22	Male	Unknown			FL resident	06/12/20
62,900	Orange	35	Female	Unknown			FL resident	06/12/20
62,901	Orange	20	Female	Unknown			FL resident	06/12/20
62,902	Orange	25	Female	Unknown			FL resident	06/12/20
62,903	Orange	52	Female	Unknown			FL resident	06/12/20
62,904	Orange	20	Male	Unknown			FL resident	06/12/20
62,905	Orange	33	Male	Unknown			FL resident	06/12/20

Coronavirus: line list of cases

Data verified as of Jun 18, 2020 at 10 AM

Data in this report are provisional and subject to change.

Case	County	Age	Gender	Travel related	Travel detail	Contact with a confirmed case	Jurisdiction	Date case counted
62,906	Orange	22	Female	Unknown			FL resident	06/12/20
62,907	Orange	44	Male	Unknown			FL resident	06/12/20
62,908	Orange	21	Female	Unknown			FL resident	06/12/20
62,909	Orange	36	Male	Unknown			FL resident	06/12/20
62,910	Orange	21	Male	Unknown			FL resident	06/12/20
62,911	Orange	21	Male	Unknown			FL resident	06/12/20
62,912	Orange	29	Male	Unknown			FL resident	06/12/20
62,913	Orange	32	Male	Unknown			FL resident	06/12/20
62,914	Orange	28	Male	Unknown		Yes	FL resident	06/12/20
62,915	Orange	25	Female	Unknown			FL resident	06/12/20
62,916	Orange	47	Male	Unknown			FL resident	06/12/20
62,917	Orange	37	Male	Unknown			FL resident	06/12/20
62,918	Orange	19	Female	Unknown			FL resident	06/12/20
62,919	Orange	22	Female	Unknown			FL resident	06/12/20
62,920	Orange	36	Male	Unknown			FL resident	06/12/20
62,921	Orange	42	Male	No		No	FL resident	06/12/20
62,922	Orange	70	Male	Unknown			FL resident	06/12/20
62,923	Orange	75	Female	Unknown			FL resident	06/12/20
62,924	Orange	41	Female	Unknown			FL resident	06/12/20
62,925	Orange	27	Female	Unknown			FL resident	06/12/20
62,926	Orange	21	Female	Unknown		Yes	FL resident	06/12/20
62,927	Orange	22	Female	Unknown			FL resident	06/12/20
62,928	Orange	26	Female	Unknown			FL resident	06/12/20
62,929	Orange	20	Female	Unknown			FL resident	06/12/20
62,930	Orange	29	Male	Unknown			FL resident	06/12/20
62,931	Orange	26	Male	Unknown			FL resident	06/12/20
62,932	Orange	36	Female	Unknown			FL resident	06/12/20
62,933	Orange	23	Male	Unknown			FL resident	06/12/20
62,934	Orange	52	Male	Unknown			FL resident	06/12/20
62,935	Orange	34	Male	No		Yes	FL resident	06/12/20
62,936	Orange	52	Female	No		No	FL resident	06/12/20
62,937	Orange	36	Male	No		Yes	FL resident	06/12/20
62,938	Orange	22	Female	Unknown			FL resident	06/12/20
62,939	Orange	23	Male	Unknown			FL resident	06/12/20
62,940	Orange	24	Female	Unknown			FL resident	06/12/20
62,941	Orange	27	Male	Unknown			FL resident	06/12/20
62,942	Orange	47	Female	Unknown			FL resident	06/12/20
62,943	Orange	19	Male	Unknown			FL resident	06/12/20
62,944	Orange	22	Male	Unknown			FL resident	06/12/20
62,945	Orange	54	Male	No		Yes	FL resident	06/12/20
62,946	Orange	24	Female	Unknown			FL resident	06/12/20
62,947	Orange	47	Female	Unknown		Unknown	FL resident	06/12/20
62,948	Orange	21	Male	No		Unknown	FL resident	06/12/20
62,949	Orange	32	Male	Unknown			FL resident	06/12/20
62,950	Orange	21	Male	Unknown			FL resident	06/12/20
62,951	Orange	54	Male	No		Yes	FL resident	06/12/20
62,952	Orange	41	Male	Unknown			FL resident	06/12/20
62,953	Orange	20	Female	Unknown			FL resident	06/12/20
62,954	Orange	21	Female	Unknown			FL resident	06/12/20
62,955	Orange	22	Female	Unknown			FL resident	06/12/20
62,956	Orange	40	Male	Unknown			FL resident	06/12/20
62,957	Orange	33	Male	Unknown		Yes	FL resident	06/12/20
62,958	Orange	20	Male	Unknown			FL resident	06/12/20
62,959	Orange	25	Female	Unknown			FL resident	06/12/20
62,960	Orange	26	Female	Unknown			FL resident	06/12/20
62,961	Orange	31	Male	Unknown			FL resident	06/12/20
62,962	Orange	23	Female	Unknown			FL resident	06/12/20
62,963	Orange	63	Female	Unknown			FL resident	06/12/20
62,964	Orange	41	Male	Unknown		Unknown	FL resident	06/12/20
62,965	Orange	39	Male	Unknown			FL resident	06/12/20
62,966	Orange	26	Female	Unknown			FL resident	06/12/20
62,967	Orange	33	Male	Unknown			FL resident	06/12/20

Coronavirus: line list of cases

Data verified as of Jun 18, 2020 at 10 AM

Data in this report are provisional and subject to change.

Case	County	Age	Gender	Travel related	Travel detail	Contact with a confirmed case	Jurisdiction	Date case counted
62,968	Orange	30	Female	Unknown			FL resident	06/12/20
62,969	Orange	25	Male	Unknown			FL resident	06/12/20
62,970	Orange	30	Male	Unknown			FL resident	06/12/20
62,971	Orange	23	Female	Unknown			FL resident	06/12/20
62,972	Orange	0	Female	Unknown			FL resident	06/12/20
62,973	Orange	22	Male	Unknown			FL resident	06/12/20
62,974	Orange	31	Male	Unknown			FL resident	06/12/20
62,975	Orange	20	Female	Unknown			FL resident	06/12/20
62,976	Orange	38	Male	Unknown			FL resident	06/12/20
62,977	Orange	61	Female	Unknown			FL resident	06/12/20
62,978	Orange	68	Male	Unknown			FL resident	06/12/20
62,979	Orange	33	Female	No		No	FL resident	06/12/20
62,980	Orange	18	Male	Unknown			FL resident	06/12/20
62,981	Orange	34	Female	Unknown			FL resident	06/12/20
62,982	Orange	39	Female	Unknown			FL resident	06/12/20
62,983	Orange	48	Female	Unknown			FL resident	06/12/20
62,984	Orange	27	Male	Unknown			FL resident	06/12/20
62,985	Orange	20	Female	Unknown			FL resident	06/12/20
62,986	Orange	19	Female	Unknown			FL resident	06/12/20
62,987	Orange	21	Male	Unknown			FL resident	06/12/20
62,988	Orange	25	Male	Unknown			FL resident	06/12/20
62,989	Orange	60	Male	Unknown			FL resident	06/12/20
62,990	Orange	63	Female	Unknown			FL resident	06/12/20
62,991	Orange	31	Male	Unknown			FL resident	06/12/20
62,992	Orange	42	Male	Unknown			FL resident	06/12/20
62,993	Orange	28	Female	Unknown			FL resident	06/12/20
62,994	Orange	27	Male	Unknown			FL resident	06/12/20
62,995	Orange	39	Male	Unknown			FL resident	06/12/20
62,996	Orange	21	Male	Unknown			FL resident	06/12/20
62,997	Orange	61	Female	Unknown		Yes	FL resident	06/13/20
62,998	Orange	22	Male	Unknown			FL resident	06/13/20
62,999	Orange	26	Male	Unknown			FL resident	06/13/20
63,000	Orange	56	Male	Unknown			FL resident	06/13/20
63,001	Orange	28	Male	Unknown			FL resident	06/13/20
63,002	Orange	50	Unknown	Unknown			FL resident	06/13/20
63,003	Orange	30	Male	Unknown			FL resident	06/13/20
63,004	Orange	34	Female	Unknown			FL resident	06/13/20
63,005	Orange	57	Male	Unknown			FL resident	06/13/20
63,006	Orange	22	Male	Unknown			FL resident	06/13/20
63,007	Orange	38	Male	Unknown			FL resident	06/13/20
63,008	Orange	43	Female	Unknown		Yes	FL resident	06/13/20
63,009	Orange	21	Male	Unknown			FL resident	06/13/20
63,010	Orange	11	Male	Unknown			FL resident	06/13/20
63,011	Orange	4	Male	Unknown			FL resident	06/13/20
63,012	Orange	19	Female	Unknown			FL resident	06/13/20
63,013	Orange	50	Female	Unknown			FL resident	06/13/20
63,014	Orange	31	Female	Unknown			FL resident	06/13/20
63,015	Orange	20	Female	Unknown			FL resident	06/13/20
63,016	Orange	31	Male	Unknown			FL resident	06/13/20
63,017	Orange	22	Male	No		Yes	FL resident	06/13/20
63,018	Orange	38	Female	Unknown			FL resident	06/13/20
63,019	Orange	64	Male	Unknown			FL resident	06/13/20
63,020	Orange	18	Female	Unknown			FL resident	06/13/20
63,021	Orange	35	Male	Unknown			FL resident	06/13/20
63,022	Orange	55	Male	Unknown			FL resident	06/13/20
63,023	Orange	65	Female	No		Yes	FL resident	06/13/20
63,024	Orange	51	Male	Unknown			FL resident	06/13/20
63,025	Orange	48	Female	Unknown			FL resident	06/13/20
63,026	Orange	34	Male	Unknown			FL resident	06/13/20
63,027	Orange	27	Male	Unknown			FL resident	06/13/20
63,028	Orange	41	Female	Unknown			FL resident	06/13/20
63,029	Orange	51	Male	Unknown			FL resident	06/13/20

Coronavirus: line list of cases

Data verified as of Jun 18, 2020 at 10 AM

Data in this report are provisional and subject to change.

Case	County	Age	Gender	Travel related	Travel detail	Contact with a confirmed case	Jurisdiction	Date case counted
63,030	Orange	23	Male	Unknown			FL resident	06/13/20
63,031	Orange	28	Female	Unknown			FL resident	06/13/20
63,032	Orange	30	Male	Unknown			FL resident	06/13/20
63,033	Orange	25	Male	Unknown			FL resident	06/13/20
63,034	Orange	0	Male	Unknown			FL resident	06/13/20
63,035	Orange	21	Female	Unknown			FL resident	06/13/20
63,036	Orange	25	Male	Unknown			FL resident	06/13/20
63,037	Orange	45	Female	Unknown			FL resident	06/13/20
63,038	Orange	0	Male	Unknown			FL resident	06/13/20
63,039	Orange	73	Female	Unknown			FL resident	06/13/20
63,040	Orange	72	Female	Unknown			FL resident	06/13/20
63,041	Orange	20	Female	Unknown			FL resident	06/13/20
63,042	Orange	25	Female	Unknown			FL resident	06/13/20
63,043	Orange	21	Female	Unknown			FL resident	06/13/20
63,044	Orange	30	Male	Unknown			FL resident	06/13/20
63,045	Orange	64	Female	Unknown			FL resident	06/13/20
63,046	Orange	23	Female	Unknown			FL resident	06/13/20
63,047	Orange	19	Female	Unknown			FL resident	06/13/20
63,048	Orange	67	Female	Unknown			FL resident	06/13/20
63,049	Orange	34	Female	Unknown			FL resident	06/13/20
63,050	Orange	40	Female	Unknown			FL resident	06/13/20
63,051	Orange	25	Female	Unknown			FL resident	06/13/20
63,052	Orange	79	Female	Unknown			FL resident	06/13/20
63,053	Orange	25	Male	Unknown			FL resident	06/13/20
63,054	Orange	39	Female	Unknown			FL resident	06/13/20
63,055	Orange	23	Female	Unknown			FL resident	06/13/20
63,056	Orange	48	Male	Unknown			FL resident	06/13/20
63,057	Orange	25	Female	Unknown			FL resident	06/13/20
63,058	Orange	40	Female	Unknown			FL resident	06/13/20
63,059	Orange	27	Male	Unknown			FL resident	06/13/20
63,060	Orange	26	Male	Unknown			FL resident	06/13/20
63,061	Orange	28	Male	Unknown		Yes	FL resident	06/13/20
63,062	Orange	39	Female	Unknown			FL resident	06/13/20
63,063	Orange	30	Female	Unknown			FL resident	06/13/20
63,064	Orange	31	Female	Unknown			FL resident	06/13/20
63,065	Orange	23	Male	Unknown			FL resident	06/13/20
63,066	Orange	23	Male	Unknown			FL resident	06/13/20
63,067	Orange	41	Female	Unknown			FL resident	06/13/20
63,068	Orange	20	Male	Unknown			FL resident	06/13/20
63,069	Orange	22	Female	Unknown			FL resident	06/13/20
63,070	Orange	24	Male	Unknown			FL resident	06/13/20
63,071	Orange	42	Male	Unknown			FL resident	06/13/20
63,072	Orange	26	Female	Unknown			FL resident	06/13/20
63,073	Orange	42	Male	Unknown		Unknown	FL resident	06/13/20
63,074	Orange	27	Female	Unknown			FL resident	06/13/20
63,075	Orange	34	Female	Unknown			FL resident	06/13/20
63,076	Orange	48	Male	Unknown			FL resident	06/13/20
63,077	Orange	24	Male	Unknown			FL resident	06/13/20
63,078	Orange	30	Female	Unknown			FL resident	06/13/20
63,079	Orange	19	Female	Unknown			FL resident	06/13/20
63,080	Orange	60	Male	Unknown			FL resident	06/13/20
63,081	Orange	53	Male	Unknown			FL resident	06/13/20
63,082	Orange	22	Female	Unknown			FL resident	06/13/20
63,083	Orange	33	Female	Unknown			FL resident	06/13/20
63,084	Orange	44	Female	Unknown			FL resident	06/13/20
63,085	Orange	67	Female	Unknown			FL resident	06/13/20
63,086	Orange	38	Male	Unknown			FL resident	06/13/20
63,087	Orange	60	Male	Unknown			FL resident	06/13/20
63,088	Orange	68	Male	Unknown			FL resident	06/13/20
63,089	Orange	39	Female	Unknown			FL resident	06/13/20
63,090	Orange	42	Male	Unknown			FL resident	06/13/20
63,091	Orange	33	Female	Unknown			FL resident	06/13/20

Coronavirus: line list of cases

Data verified as of Jun 18, 2020 at 10 AM

Data in this report are provisional and subject to change.

Case	County	Age	Gender	Travel related	Travel detail	Contact with a confirmed case	Jurisdiction	Date case counted
63,092	Orange	21	Male	Yes	PA		FL resident	06/13/20
63,093	Orange	69	Male	No			FL resident	06/13/20
63,094	Orange	60	Male	Unknown			FL resident	06/13/20
63,095	Orange	35	Female	Unknown			FL resident	06/13/20
63,096	Orange	61	Male	Unknown			FL resident	06/13/20
63,097	Orange	23	Male	Unknown			FL resident	06/13/20
63,098	Orange	31	Male	Unknown			FL resident	06/13/20
63,099	Orange	61	Male	Unknown			FL resident	06/13/20
63,100	Orange	35	Unknown	Unknown			FL resident	06/13/20
63,101	Orange	65	Male	Unknown			FL resident	06/13/20
63,102	Orange	25	Male	Unknown			FL resident	06/13/20
63,103	Orange	21	Male	No		Unknown	FL resident	06/13/20
63,104	Orange	59	Female	Unknown			FL resident	06/13/20
63,105	Orange	22	Female	Unknown			FL resident	06/13/20
63,106	Orange	20	Male	Unknown			FL resident	06/13/20
63,107	Orange	50	Female	Unknown			FL resident	06/13/20
63,108	Orange	64	Male	Unknown			FL resident	06/13/20
63,109	Orange	22	Female	Unknown			FL resident	06/13/20
63,110	Orange	55	Female	Unknown			FL resident	06/13/20
63,111	Orange	20	Female	Unknown			FL resident	06/13/20
63,112	Orange	21	Female	Unknown			FL resident	06/13/20
63,113	Orange	43	Male	Unknown			FL resident	06/13/20
63,114	Orange	23	Male	Unknown			FL resident	06/13/20
63,115	Orange	22	Male	Unknown			FL resident	06/13/20
63,116	Orange	53	Male	Unknown			FL resident	06/13/20
63,117	Orange	49	Male	Unknown			FL resident	06/13/20
63,118	Orange	69	Male	Unknown			FL resident	06/13/20
63,119	Orange	41	Male	Unknown			FL resident	06/13/20
63,120	Orange	38	Male	Unknown			FL resident	06/13/20
63,121	Orange	34	Female	Unknown			FL resident	06/13/20
63,122	Orange	48	Female	Unknown			FL resident	06/13/20
63,123	Orange	41	Female	Unknown			FL resident	06/13/20
63,124	Orange	58	Female	Unknown			FL resident	06/13/20
63,125	Orange	50	Female	Unknown			FL resident	06/13/20
63,126	Orange	19	Female	Unknown			FL resident	06/13/20
63,127	Orange	42	Female	No		Unknown	FL resident	06/13/20
63,128	Orange	50	Female	Unknown			FL resident	06/13/20
63,129	Orange	52	Male	Unknown			FL resident	06/13/20
63,130	Orange	73	Female	Unknown			FL resident	06/13/20
63,131	Orange	32	Male	Unknown			FL resident	06/13/20
63,132	Orange	46	Male	Unknown			FL resident	06/13/20
63,133	Orange	28	Male	Unknown			FL resident	06/13/20
63,134	Orange	25	Female	Unknown			FL resident	06/13/20
63,135	Orange	61	Female	Unknown			FL resident	06/13/20
63,136	Orange	27	Male	Unknown			FL resident	06/13/20
63,137	Orange	46	Male	Unknown		Unknown	FL resident	06/13/20
63,138	Orange	13	Male	No		Yes	FL resident	06/13/20
63,139	Orange	2	Female	Unknown			FL resident	06/13/20
63,140	Orange	33	Female	No		Yes	FL resident	06/13/20
63,141	Orange	11	Male	No		Yes	FL resident	06/13/20
63,142	Orange	18	Female	Unknown			FL resident	06/13/20
63,143	Orange	20	Female	Unknown			FL resident	06/13/20
63,144	Orange	8	Male	Unknown			FL resident	06/13/20
63,145	Orange	29	Female	No		No	FL resident	06/13/20
63,146	Orange	46	Female	Unknown			FL resident	06/13/20
63,147	Orange	32	Male	Unknown			FL resident	06/13/20
63,148	Orange	20	Male	Unknown			FL resident	06/13/20
63,149	Orange	51	Female	No		Yes	FL resident	06/13/20
63,150	Orange	53	Male	Unknown			FL resident	06/13/20
63,151	Orange	30	Male	Unknown			FL resident	06/13/20
63,152	Orange	61	Female	Unknown			FL resident	06/13/20
63,153	Orange	24	Male	Unknown			FL resident	06/13/20

Coronavirus: line list of cases

Data verified as of Jun 18, 2020 at 10 AM

Data in this report are provisional and subject to change.

Case	County	Age	Gender	Travel related	Travel detail	Contact with a confirmed case	Jurisdiction	Date case counted
63,154	Orange	35	Male	Unknown			FL resident	06/13/20
63,155	Orange	32	Female	Unknown			FL resident	06/13/20
63,156	Orange	55	Male	Unknown			FL resident	06/13/20
63,157	Orange	62	Male	Unknown			FL resident	06/13/20
63,158	Orange	42	Female	Unknown			FL resident	06/13/20
63,159	Orange	51	Female	No		No	FL resident	06/13/20
63,160	Orange	3	Unknown	Unknown			FL resident	06/13/20
63,161	Orange	22	Female	Unknown			FL resident	06/13/20
63,162	Orange	21	Female	Unknown			FL resident	06/13/20
63,163	Orange	21	Female	Unknown			FL resident	06/14/20
63,164	Orange	21	Female	Unknown			FL resident	06/14/20
63,165	Orange	24	Female	Unknown			FL resident	06/14/20
63,166	Orange	27	Male	Unknown			FL resident	06/14/20
63,167	Orange	34	Male	Unknown			FL resident	06/14/20
63,168	Orange	23	Male	Unknown			FL resident	06/14/20
63,169	Orange	45	Male	Unknown			FL resident	06/14/20
63,170	Orange	19	Female	No		Yes	FL resident	06/14/20
63,171	Orange	25	Male	Unknown			FL resident	06/14/20
63,172	Orange	27	Female	Unknown			FL resident	06/14/20
63,173	Orange	15	Male	Unknown			FL resident	06/14/20
63,174	Orange	18	Female	Unknown		Yes	FL resident	06/14/20
63,175	Orange	47	Female	Unknown			FL resident	06/14/20
63,176	Orange	20	Male	Unknown			FL resident	06/14/20
63,177	Orange	22	Male	Unknown			FL resident	06/14/20
63,178	Orange	28	Male	Unknown			FL resident	06/14/20
63,179	Orange	39	Male	Unknown			FL resident	06/14/20
63,180	Orange	28	Male	Unknown			FL resident	06/14/20
63,181	Orange	19	Female	Unknown			FL resident	06/14/20
63,182	Orange	25	Male	Unknown			FL resident	06/14/20
63,183	Orange	21	Female	Unknown			FL resident	06/14/20
63,184	Orange	21	Female	Unknown			FL resident	06/14/20
63,185	Orange	21	Female	No			FL resident	06/14/20
63,186	Orange	24	Female	Unknown			FL resident	06/14/20
63,187	Orange	24	Male	Unknown			FL resident	06/14/20
63,188	Orange	24	Male	Unknown			FL resident	06/14/20
63,189	Orange	53	Male	Unknown			FL resident	06/14/20
63,190	Orange	26	Female	Unknown			FL resident	06/14/20
63,191	Orange	22	Male	No		Yes	FL resident	06/14/20
63,192	Orange	45	Unknown	Unknown			FL resident	06/14/20
63,193	Orange	22	Male	Unknown			FL resident	06/14/20
63,194	Orange	24	Male	Unknown			FL resident	06/14/20
63,195	Orange	36	Female	Unknown			FL resident	06/14/20
63,196	Orange	19	Female	No		Yes	FL resident	06/14/20
63,197	Orange	24	Male	Unknown			FL resident	06/14/20
63,198	Orange	30	Male	Unknown			FL resident	06/14/20
63,199	Orange	39	Male	No		No	FL resident	06/14/20
63,200	Orange	21	Female	Unknown			FL resident	06/14/20
63,201	Orange	24	Male	Unknown			FL resident	06/14/20
63,202	Orange	21	Female	Unknown			FL resident	06/14/20
63,203	Orange	49	Female	Unknown			FL resident	06/14/20
63,204	Orange	35	Female	Unknown			FL resident	06/14/20
63,205	Orange	49	Female	Unknown			FL resident	06/14/20
63,206	Orange	24	Male	Unknown			FL resident	06/14/20
63,207	Orange	27	Female	Unknown			FL resident	06/14/20
63,208	Orange	43	Male	Unknown			FL resident	06/14/20
63,209	Orange	54	Male	No		Yes	FL resident	06/14/20
63,210	Orange	46	Male	No		Yes	FL resident	06/14/20
63,211	Orange	11	Female	Unknown			FL resident	06/14/20
63,212	Orange	7	Female	Unknown			FL resident	06/14/20
63,213	Orange	31	Male	Unknown			FL resident	06/14/20
63,214	Orange	30	Female	Unknown			FL resident	06/14/20
63,215	Orange	39	Female	Unknown			FL resident	06/14/20

Coronavirus: line list of cases

Data verified as of Jun 18, 2020 at 10 AM

Data in this report are provisional and subject to change.

Case	County	Age	Gender	Travel related	Travel detail	Contact with a confirmed case	Jurisdiction	Date case counted
63,216	Orange	35	Female	Unknown			FL resident	06/14/20
63,217	Orange	5	Female	Unknown			FL resident	06/14/20
63,218	Orange	50	Female	Unknown			FL resident	06/14/20
63,219	Orange	44	Male	Unknown			FL resident	06/14/20
63,220	Orange	50	Male	Unknown			FL resident	06/14/20
63,221	Orange	58	Male	Unknown			FL resident	06/14/20
63,222	Orange	27	Male	Unknown			FL resident	06/14/20
63,223	Orange	37	Male	Unknown			FL resident	06/14/20
63,224	Orange	30	Female	Unknown			FL resident	06/14/20
63,225	Orange	36	Male	Unknown			FL resident	06/14/20
63,226	Orange	19	Male	Unknown			FL resident	06/14/20
63,227	Orange	20	Female	Unknown			FL resident	06/14/20
63,228	Orange	22	Male	Unknown			FL resident	06/14/20
63,229	Orange	20	Female	Unknown			FL resident	06/14/20
63,230	Orange	25	Female	Unknown			FL resident	06/14/20
63,231	Orange	29	Male	Unknown			FL resident	06/14/20
63,232	Orange	30	Female	Unknown			FL resident	06/14/20
63,233	Orange	23	Male	Unknown			FL resident	06/14/20
63,234	Orange	65	Female	Unknown			FL resident	06/14/20
63,235	Orange	38	Male	Unknown			FL resident	06/14/20
63,236	Orange	14	Male	Unknown			FL resident	06/14/20
63,237	Orange	65	Female	Unknown			FL resident	06/14/20
63,238	Orange	56	Female	Unknown			FL resident	06/14/20
63,239	Orange	31	Male	Unknown			FL resident	06/14/20
63,240	Orange	49	Male	Unknown			FL resident	06/14/20
63,241	Orange	20	Female	Unknown			FL resident	06/14/20
63,242	Orange	25	Female	Unknown			FL resident	06/14/20
63,243	Orange	21	Male	No		No	FL resident	06/14/20
63,244	Orange	20	Female	No		Yes	FL resident	06/14/20
63,245	Orange	21	Male	No			FL resident	06/14/20
63,246	Orange	32	Male	Unknown			FL resident	06/14/20
63,247	Orange	35	Female	Unknown			FL resident	06/14/20
63,248	Orange	21	Male	Unknown			FL resident	06/14/20
63,249	Orange	18	Male	Unknown			FL resident	06/14/20
63,250	Orange	23	Male	Unknown			FL resident	06/14/20
63,251	Orange	29	Female	Unknown			FL resident	06/14/20
63,252	Orange	30	Female	Unknown			FL resident	06/14/20
63,253	Orange	32	Male	Unknown			FL resident	06/14/20
63,254	Orange	19	Male	Unknown			FL resident	06/14/20
63,255	Orange	33	Male	Unknown			FL resident	06/14/20
63,256	Orange	47	Male	Unknown			FL resident	06/14/20
63,257	Orange	29	Female	Unknown			FL resident	06/14/20
63,258	Orange	49	Male	No		Yes	FL resident	06/14/20
63,259	Orange	58	Male	Unknown			FL resident	06/14/20
63,260	Orange	44	Male	Unknown			FL resident	06/14/20
63,261	Orange	43	Female	Unknown			FL resident	06/14/20
63,262	Orange	92	Female	No		Unknown	FL resident	06/14/20
63,263	Orange	33	Male	Unknown			FL resident	06/14/20
63,264	Orange	28	Female	Unknown			FL resident	06/14/20
63,265	Orange	25	Female	Unknown			FL resident	06/14/20
63,266	Orange	33	Male	Unknown			FL resident	06/14/20
63,267	Orange	49	Male	Unknown			FL resident	06/14/20
63,268	Orange	19	Female	Unknown			FL resident	06/14/20
63,269	Orange	67	Female	Unknown			FL resident	06/14/20
63,270	Orange	26	Female	Unknown			FL resident	06/14/20
63,271	Orange	46	Female	Unknown			FL resident	06/14/20
63,272	Orange	46	Female	Unknown			FL resident	06/14/20
63,273	Orange	19	Male	Unknown			FL resident	06/14/20
63,274	Orange	24	Male	No		Yes	FL resident	06/14/20
63,275	Orange	24	Male	Unknown			FL resident	06/14/20
63,276	Orange	29	Male	Unknown			FL resident	06/14/20
63,277	Orange	19	Male	Unknown			FL resident	06/14/20

Coronavirus: line list of cases

Data verified as of Jun 18, 2020 at 10 AM

Data in this report are provisional and subject to change.

Case	County	Age	Gender	Travel related	Travel detail	Contact with a confirmed case	Jurisdiction	Date case counted
63,278	Orange	18	Male	Unknown			FL resident	06/14/20
63,279	Orange	24	Female	Unknown			FL resident	06/14/20
63,280	Orange	29	Female	Unknown			FL resident	06/14/20
63,281	Orange	23	Female	Unknown			FL resident	06/14/20
63,282	Orange	27	Male	Unknown		No	FL resident	06/14/20
63,283	Orange	23	Male	Unknown			FL resident	06/14/20
63,284	Orange	24	Female	No		No	FL resident	06/14/20
63,285	Orange	24	Male	No		Yes	FL resident	06/14/20
63,286	Orange	45	Female	No		Yes	FL resident	06/14/20
63,287	Orange	27	Male	Unknown			FL resident	06/14/20
63,288	Orange	31	Female	Unknown			FL resident	06/14/20
63,289	Orange	36	Female	Unknown			FL resident	06/14/20
63,290	Orange	20	Female	Unknown			FL resident	06/14/20
63,291	Orange	18	Male	Unknown			FL resident	06/14/20
63,292	Orange	19	Male	Unknown			FL resident	06/14/20
63,293	Orange	57	Female	Unknown			FL resident	06/14/20
63,294	Orange	11	Male	Unknown			FL resident	06/14/20
63,295	Orange	25	Male	Unknown			FL resident	06/14/20
63,296	Orange	4	Female	Unknown			FL resident	06/14/20
63,297	Orange	30	Male	Unknown			FL resident	06/14/20
63,298	Orange	17	Female	Unknown			FL resident	06/14/20
63,299	Orange	13	Male	Unknown			FL resident	06/14/20
63,300	Orange	28	Female	Unknown			FL resident	06/14/20
63,301	Orange	41	Male	Unknown			FL resident	06/14/20
63,302	Orange	57	Male	Unknown			FL resident	06/14/20
63,303	Orange	0	Female	Unknown			FL resident	06/14/20
63,304	Orange	33	Male	Unknown			FL resident	06/14/20
63,305	Orange	62	Female	Unknown			FL resident	06/14/20
63,306	Orange	23	Female	Unknown			FL resident	06/14/20
63,307	Orange	61	Male	Unknown			FL resident	06/14/20
63,308	Orange	59	Male	Unknown			FL resident	06/14/20
63,309	Orange	24	Female	Unknown			FL resident	06/14/20
63,310	Orange	27	Female	Unknown			FL resident	06/14/20
63,311	Orange	28	Male	Unknown			FL resident	06/14/20
63,312	Orange	23	Female	Unknown			FL resident	06/14/20
63,313	Orange	29	Female	Unknown			FL resident	06/14/20
63,314	Orange	31	Male	Unknown			FL resident	06/14/20
63,315	Orange	22	Male	Unknown			FL resident	06/14/20
63,316	Orange	25	Male	Unknown			FL resident	06/14/20
63,317	Orange	30	Male	Unknown			FL resident	06/14/20
63,318	Orange	20	Female	Unknown			FL resident	06/14/20
63,319	Orange	21	Female	No		Yes	FL resident	06/14/20
63,320	Orange	21	Male	Unknown			FL resident	06/14/20
63,321	Orange	32	Male	Unknown			FL resident	06/14/20
63,322	Orange	21	Male	No		No	FL resident	06/14/20
63,323	Orange	24	Male	Unknown			FL resident	06/14/20
63,324	Orange	34	Male	Unknown			FL resident	06/14/20
63,325	Orange	34	Male	Unknown			FL resident	06/14/20
63,326	Orange	22	Male	Unknown			FL resident	06/14/20
63,327	Orange	20	Male	Unknown			FL resident	06/14/20
63,328	Orange	21	Male	Unknown			FL resident	06/14/20
63,329	Orange	20	Female	Unknown			FL resident	06/14/20
63,330	Orange	27	Female	Unknown			FL resident	06/14/20
63,331	Orange	24	Female	Unknown			FL resident	06/14/20
63,332	Orange	72	Male	Unknown			FL resident	06/14/20
63,333	Orange	16	Male	Unknown			FL resident	06/14/20
63,334	Orange	41	Male	Unknown			FL resident	06/14/20
63,335	Orange	35	Male	No		Yes	FL resident	06/14/20
63,336	Orange	70	Female	Unknown			FL resident	06/14/20
63,337	Orange	57	Female	Unknown			FL resident	06/14/20
63,338	Orange	78	Male	Unknown			FL resident	06/15/20
63,339	Orange	21	Female	Unknown			FL resident	06/15/20

Coronavirus: line list of cases

Data verified as of Jun 18, 2020 at 10 AM

Data in this report are provisional and subject to change.

Case	County	Age	Gender	Travel related	Travel detail	Contact with a confirmed case	Jurisdiction	Date case counted
63,340	Orange	23	Male	Unknown			FL resident	06/15/20
63,341	Orange	23	Male	Unknown			FL resident	06/15/20
63,342	Orange	21	Male	Unknown		Yes	FL resident	06/15/20
63,343	Orange	56	Male	Unknown			FL resident	06/15/20
63,344	Orange	22	Male	Unknown		Unknown	FL resident	06/15/20
63,345	Orange	28	Male	Unknown			FL resident	06/15/20
63,346	Orange	27	Male	Unknown			FL resident	06/15/20
63,347	Orange	33	Female	Unknown			FL resident	06/15/20
63,348	Orange	28	Female	Unknown			FL resident	06/15/20
63,349	Orange	44	Female	Unknown			FL resident	06/15/20
63,350	Orange	29	Male	Unknown			FL resident	06/15/20
63,351	Orange	23	Male	Unknown			FL resident	06/15/20
63,352	Orange	47	Male	Unknown			FL resident	06/15/20
63,353	Orange	34	Male	Unknown			FL resident	06/15/20
63,354	Orange	34	Female	Unknown			FL resident	06/15/20
63,355	Orange	36	Female	Unknown			FL resident	06/15/20
63,356	Orange	29	Male	Unknown			FL resident	06/15/20
63,357	Orange	20	Female	Unknown			FL resident	06/15/20
63,358	Orange	30	Female	Unknown			FL resident	06/15/20
63,359	Orange	23	Male	Unknown			FL resident	06/15/20
63,360	Orange	25	Male	No		Yes	FL resident	06/15/20
63,361	Orange	27	Female	Unknown			FL resident	06/15/20
63,362	Orange	25	Female	No		Yes	FL resident	06/15/20
63,363	Orange	33	Male	Unknown			FL resident	06/15/20
63,364	Orange	25	Male	Unknown			FL resident	06/15/20
63,365	Orange	22	Male	Unknown			FL resident	06/15/20
63,366	Orange	38	Female	No		No	FL resident	06/15/20
63,367	Orange	71	Male	Unknown			FL resident	06/15/20
63,368	Orange	21	Male	Unknown			FL resident	06/15/20
63,369	Orange	46	Male	Unknown			FL resident	06/15/20
63,370	Orange	49	Male	Unknown			FL resident	06/15/20
63,371	Orange	63	Female	Unknown			FL resident	06/15/20
63,372	Orange	23	Male	Unknown			FL resident	06/15/20
63,373	Orange	23	Female	Unknown			FL resident	06/15/20
63,374	Orange	0	Male	Unknown			FL resident	06/15/20
63,375	Orange	27	Female	Unknown			FL resident	06/15/20
63,376	Orange	22	Male	Unknown			FL resident	06/15/20
63,377	Orange	37	Female	Unknown			FL resident	06/15/20
63,378	Orange	24	Female	Unknown			FL resident	06/15/20
63,379	Orange	75	Male	Unknown			FL resident	06/15/20
63,380	Orange	32	Female	Unknown			FL resident	06/15/20
63,381	Orange	41	Male	Unknown			FL resident	06/15/20
63,382	Orange	28	Female	Unknown			FL resident	06/15/20
63,383	Orange	19	Male	Unknown			FL resident	06/15/20
63,384	Orange	72	Male	Unknown			FL resident	06/15/20
63,385	Orange	49	Male	Unknown			FL resident	06/15/20
63,386	Orange	21	Female	Unknown			FL resident	06/15/20
63,387	Orange	23	Female	No		Yes	FL resident	06/15/20
63,388	Orange	28	Female	Unknown		Yes	FL resident	06/15/20
63,389	Orange	59	Female	Unknown			FL resident	06/15/20
63,390	Orange	37	Female	Unknown			FL resident	06/15/20
63,391	Orange	40	Female	Unknown			FL resident	06/15/20
63,392	Orange	59	Female	Unknown			FL resident	06/15/20
63,393	Orange	40	Female	Unknown			FL resident	06/15/20
63,394	Orange	55	Female	Unknown			FL resident	06/15/20
63,395	Orange	23	Female	Unknown			FL resident	06/15/20
63,396	Orange	35	Male	Unknown			FL resident	06/15/20
63,397	Orange	20	Female	Unknown			FL resident	06/15/20
63,398	Orange	32	Female	Unknown			FL resident	06/15/20
63,399	Orange	28	Female	Unknown			FL resident	06/15/20
63,400	Orange	47	Male	Unknown			FL resident	06/15/20
63,401	Orange	35	Male	Unknown			FL resident	06/15/20

Coronavirus: line list of cases

Data verified as of Jun 18, 2020 at 10 AM

Data in this report are provisional and subject to change.

Case	County	Age	Gender	Travel related	Travel detail	Contact with a confirmed case	Jurisdiction	Date case counted
63,402	Orange	31	Male	Unknown			FL resident	06/15/20
63,403	Orange	20	Male	Unknown			FL resident	06/15/20
63,404	Orange	80	Male	Unknown			FL resident	06/15/20
63,405	Orange	41	Male	Unknown			FL resident	06/15/20
63,406	Orange	39	Female	Unknown			FL resident	06/15/20
63,407	Orange	60	Female	Unknown			FL resident	06/15/20
63,408	Orange	34	Male	Unknown			FL resident	06/15/20
63,409	Orange	25	Male	Unknown			FL resident	06/15/20
63,410	Orange	30	Female	No		Yes	FL resident	06/15/20
63,411	Orange	61	Female	Unknown			FL resident	06/15/20
63,412	Orange	22	Female	Unknown			FL resident	06/15/20
63,413	Orange	24	Female	No		Unknown	FL resident	06/15/20
63,414	Orange	25	Female	Unknown			FL resident	06/15/20
63,415	Orange	26	Male	Unknown			FL resident	06/15/20
63,416	Orange	35	Male	Unknown			FL resident	06/15/20
63,417	Orange	42	Male	Unknown			FL resident	06/15/20
63,418	Orange	61	Male	Unknown			FL resident	06/15/20
63,419	Orange	50	Male	Unknown			FL resident	06/15/20
63,420	Orange	26	Male	Unknown			FL resident	06/15/20
63,421	Orange	34	Female	Unknown			FL resident	06/15/20
63,422	Orange	62	Male	Unknown			FL resident	06/15/20
63,423	Orange	27	Female	Unknown			FL resident	06/15/20
63,424	Orange	50	Male	Unknown			FL resident	06/15/20
63,425	Orange	52	Female	Unknown			FL resident	06/15/20
63,426	Orange	49	Female	Unknown			FL resident	06/15/20
63,427	Orange	32	Male	Unknown			FL resident	06/15/20
63,428	Orange	19	Male	Unknown			FL resident	06/15/20
63,429	Orange	40	Male	Unknown			FL resident	06/15/20
63,430	Orange	23	Female	Unknown			FL resident	06/15/20
63,431	Orange	27	Female	Unknown			FL resident	06/15/20
63,432	Orange	20	Female	Unknown			FL resident	06/15/20
63,433	Orange	28	Male	Unknown			FL resident	06/15/20
63,434	Orange	32	Male	Unknown			FL resident	06/15/20
63,435	Orange	22	Male	Unknown			FL resident	06/15/20
63,436	Orange	45	Male	Unknown			FL resident	06/15/20
63,437	Orange	22	Male	Unknown			FL resident	06/15/20
63,438	Orange	24	Female	No		No	FL resident	06/15/20
63,439	Orange	32	Female	No		Yes	FL resident	06/15/20
63,440	Orange	22	Male	Unknown			FL resident	06/15/20
63,441	Orange	21	Female	No		Yes	FL resident	06/15/20
63,442	Orange	29	Female	Unknown			FL resident	06/15/20
63,443	Orange	39	Male	Unknown			FL resident	06/15/20
63,444	Orange	25	Male	No		Unknown	FL resident	06/15/20
63,445	Orange	29	Female	Unknown			FL resident	06/15/20
63,446	Orange	59	Unknown	Unknown			FL resident	06/15/20
63,447	Orange	20	Male	Unknown			FL resident	06/15/20
63,448	Orange	20	Male	Unknown			FL resident	06/15/20
63,449	Orange	18	Female	Unknown			FL resident	06/15/20
63,450	Orange	15	Male	Unknown			FL resident	06/15/20
63,451	Orange	34	Female	Unknown			FL resident	06/15/20
63,452	Orange	29	Male	Unknown			FL resident	06/15/20
63,453	Orange	75	Female	Unknown			FL resident	06/15/20
63,454	Orange	35	Male	Unknown			FL resident	06/15/20
63,455	Orange	69	Female	No		Yes	FL resident	06/15/20
63,456	Orange	36	Male	No		Yes	FL resident	06/15/20
63,457	Orange	5	Male	Unknown			FL resident	06/15/20
63,458	Orange	26	Female	Unknown			FL resident	06/15/20
63,459	Orange	31	Male	Unknown			FL resident	06/15/20
63,460	Orange	48	Male	No		No	FL resident	06/15/20
63,461	Orange	28	Male	Unknown			FL resident	06/15/20
63,462	Orange	26	Female	Unknown			FL resident	06/15/20
63,463	Orange	40	Female	Unknown			FL resident	06/15/20

Coronavirus: line list of cases

Data verified as of Jun 18, 2020 at 10 AM

Data in this report are provisional and subject to change.

Case	County	Age	Gender	Travel related	Travel detail	Contact with a confirmed case	Jurisdiction	Date case counted
63,464	Orange	23	Male	No			FL resident	06/15/20
63,465	Orange	31	Female	Unknown			FL resident	06/15/20
63,466	Orange	52	Male	Unknown			FL resident	06/15/20
63,467	Orange	55	Male	No		Yes	FL resident	06/15/20
63,468	Orange	21	Female	Unknown			FL resident	06/15/20
63,469	Orange	72	Female	Unknown			FL resident	06/15/20
63,470	Orange	18	Female	Unknown			FL resident	06/15/20
63,471	Orange	54	Female	No		Yes	FL resident	06/15/20
63,472	Orange	78	Female	Unknown			FL resident	06/15/20
63,473	Orange	29	Male	Unknown			FL resident	06/15/20
63,474	Orange	25	Male	Unknown			FL resident	06/15/20
63,475	Orange	52	Male	Unknown		Unknown	FL resident	06/15/20
63,476	Orange	39	Male	Unknown		Unknown	FL resident	06/15/20
63,477	Orange	25	Male	Unknown			FL resident	06/15/20
63,478	Orange	58	Female	Unknown			FL resident	06/15/20
63,479	Orange	36	Male	No		Yes	FL resident	06/15/20
63,480	Orange	55	Male	Unknown			FL resident	06/15/20
63,481	Orange	45	Male	Unknown			FL resident	06/15/20
63,482	Orange	55	Female	Unknown			FL resident	06/15/20
63,483	Orange	20	Female	Unknown		Unknown	FL resident	06/15/20
63,484	Orange	23	Female	Unknown			FL resident	06/15/20
63,485	Orange	21	Female	No		Yes	FL resident	06/15/20
63,486	Orange	21	Female	Unknown			FL resident	06/15/20
63,487	Orange	23	Male	Unknown			FL resident	06/15/20
63,488	Orange	79	Male	Unknown			FL resident	06/15/20
63,489	Orange	76	Male	Unknown			FL resident	06/15/20
63,490	Orange	44	Female	Unknown			FL resident	06/15/20
63,491	Orange	53	Male	Unknown			FL resident	06/15/20
63,492	Orange	53	Female	Unknown			FL resident	06/15/20
63,493	Orange	20	Female	Unknown			FL resident	06/15/20
63,494	Orange	34	Female	Unknown			FL resident	06/15/20
63,495	Orange	25	Female	Unknown			FL resident	06/15/20
63,496	Orange	26	Female	Unknown			FL resident	06/15/20
63,497	Orange	35	Male	Unknown			FL resident	06/15/20
63,498	Orange	43	Female	Unknown			FL resident	06/15/20
63,499	Orange	41	Female	Unknown		Unknown	FL resident	06/15/20
63,500	Orange	41	Male	Unknown			FL resident	06/15/20
63,501	Orange	28	Male	Unknown			FL resident	06/15/20
63,502	Orange	30	Male	Unknown			FL resident	06/15/20
63,503	Orange	35	Male	Unknown			FL resident	06/15/20
63,504	Orange	32	Female	Unknown			FL resident	06/15/20
63,505	Orange	28	Male	No		Yes	FL resident	06/15/20
63,506	Orange	48	Male	No		Yes	FL resident	06/15/20
63,507	Orange	29	Female	Unknown			FL resident	06/15/20
63,508	Orange	36	Female	Unknown			FL resident	06/15/20
63,509	Orange	28	Male	Unknown			FL resident	06/15/20
63,510	Orange	29	Male	Unknown			FL resident	06/15/20
63,511	Orange	33	Male	Unknown			FL resident	06/15/20
63,512	Orange	29	Female	Unknown			FL resident	06/15/20
63,513	Orange	33	Male	Unknown		Unknown	FL resident	06/15/20
63,514	Orange	25	Male	Unknown			FL resident	06/15/20
63,515	Orange	30	Male	Unknown			FL resident	06/15/20
63,516	Orange	24	Male	Unknown			FL resident	06/15/20
63,517	Orange	27	Male	Unknown			FL resident	06/16/20
63,518	Orange	30	Male	Unknown			FL resident	06/16/20
63,519	Orange	25	Female	Unknown			FL resident	06/16/20
63,520	Orange	72	Male	Unknown			FL resident	06/16/20
63,521	Orange	56	Female	Unknown		Yes	FL resident	06/16/20
63,522	Orange	56	Female	Unknown			FL resident	06/16/20
63,523	Orange	35	Male	No		No	FL resident	06/16/20
63,524	Orange	21	Female	Unknown			FL resident	06/16/20
63,525	Orange	55	Male	Unknown			FL resident	06/16/20

Coronavirus: line list of cases

Data verified as of Jun 18, 2020 at 10 AM

Data in this report are provisional and subject to change.

Case	County	Age	Gender	Travel related	Travel detail	Contact with a confirmed case	Jurisdiction	Date case counted
63,526	Orange	60	Female	Unknown			FL resident	06/16/20
63,527	Orange	34	Male	Unknown			FL resident	06/16/20
63,528	Orange	20	Female	Unknown			FL resident	06/16/20
63,529	Orange	14	Male	Unknown			FL resident	06/16/20
63,530	Orange	29	Male	Unknown			FL resident	06/16/20
63,531	Orange	34	Male	Unknown			FL resident	06/16/20
63,532	Orange	34	Female	No		No	FL resident	06/16/20
63,533	Orange	48	Female	Unknown			FL resident	06/16/20
63,534	Orange	41	Male	Unknown			FL resident	06/16/20
63,535	Orange	30	Female	No		No	FL resident	06/16/20
63,536	Orange	30	Male	Unknown			FL resident	06/16/20
63,537	Orange	22	Female	Unknown			FL resident	06/16/20
63,538	Orange	27	Female	Unknown			FL resident	06/16/20
63,539	Orange	25	Female	Unknown			FL resident	06/16/20
63,540	Orange	25	Male	Unknown			FL resident	06/16/20
63,541	Orange	66	Female	Unknown			FL resident	06/16/20
63,542	Orange	31	Male	Unknown			FL resident	06/16/20
63,543	Orange	85	Female	Unknown			FL resident	06/16/20
63,544	Orange	70	Male	Unknown			FL resident	06/16/20
63,545	Orange	26	Male	Unknown			FL resident	06/16/20
63,546	Orange	41	Male	Unknown			FL resident	06/16/20
63,547	Orange	24	Female	Unknown			FL resident	06/16/20
63,548	Orange	48	Male	No		No	FL resident	06/16/20
63,549	Orange	56	Male	Unknown			FL resident	06/16/20
63,550	Orange	22	Male	Unknown			FL resident	06/16/20
63,551	Orange	66	Female	Unknown			FL resident	06/16/20
63,552	Orange	31	Male	Unknown			FL resident	06/16/20
63,553	Orange	32	Male	Unknown			FL resident	06/16/20
63,554	Orange	57	Female	Unknown			FL resident	06/16/20
63,555	Orange	50	Unknown	Unknown			FL resident	06/16/20
63,556	Orange	42	Female	Unknown			FL resident	06/16/20
63,557	Orange	73	Female	Unknown			FL resident	06/16/20
63,558	Orange	74	Male	Unknown			FL resident	06/16/20
63,559	Orange	24	Male	No		No	FL resident	06/16/20
63,560	Orange	49	Female	Unknown			FL resident	06/16/20
63,561	Orange	8	Male	Unknown			FL resident	06/16/20
63,562	Orange	63	Female	Unknown			FL resident	06/16/20
63,563	Orange	30	Male	Unknown			FL resident	06/16/20
63,564	Orange	27	Male	Unknown			FL resident	06/16/20
63,565	Orange	35	Female	Unknown			FL resident	06/16/20
63,566	Orange	22	Male	Unknown			FL resident	06/16/20
63,567	Orange	26	Male	No		No	FL resident	06/16/20
63,568	Orange	19	Female	Unknown			FL resident	06/16/20
63,569	Orange	26	Male	Unknown			FL resident	06/16/20
63,570	Orange	55	Male	Unknown			FL resident	06/16/20
63,571	Orange	53	Female	Unknown			FL resident	06/16/20
63,572	Orange	32	Female	Unknown			FL resident	06/16/20
63,573	Orange	18	Male	Unknown			FL resident	06/16/20
63,574	Orange	45	Male	Unknown			FL resident	06/16/20
63,575	Orange	47	Male	No		No	FL resident	06/16/20
63,576	Orange	45	Male	Unknown			FL resident	06/16/20
63,577	Orange	37	Male	No		Unknown	FL resident	06/16/20
63,578	Orange	25	Female	Unknown			FL resident	06/16/20
63,579	Orange	57	Female	Unknown			FL resident	06/16/20
63,580	Orange	25	Female	Unknown			FL resident	06/16/20
63,581	Orange	24	Female	Unknown			FL resident	06/16/20
63,582	Orange	21	Male	Unknown			FL resident	06/16/20
63,583	Orange	23	Female	Unknown			FL resident	06/16/20
63,584	Orange	24	Male	Unknown			FL resident	06/16/20
63,585	Orange	24	Male	Unknown			FL resident	06/16/20
63,586	Orange	25	Female	Unknown			FL resident	06/16/20
63,587	Orange	34	Male	Unknown			FL resident	06/16/20

Coronavirus: line list of cases

Data verified as of Jun 18, 2020 at 10 AM

Data in this report are provisional and subject to change.

Case	County	Age	Gender	Travel related	Travel detail	Contact with a confirmed case	Jurisdiction	Date case counted
63,588	Orange	23	Female	Unknown			FL resident	06/16/20
63,589	Orange	24	Male	Unknown			FL resident	06/16/20
63,590	Orange	37	Male	Unknown			FL resident	06/16/20
63,591	Orange	26	Male	Unknown			FL resident	06/16/20
63,592	Orange	61	Male	Unknown			FL resident	06/16/20
63,593	Orange	30	Male	Unknown			FL resident	06/16/20
63,594	Orange	21	Male	Unknown			FL resident	06/16/20
63,595	Orange	32	Male	Unknown			FL resident	06/16/20
63,596	Orange	33	Female	Unknown			FL resident	06/16/20
63,597	Orange	58	Female	No		No	FL resident	06/16/20
63,598	Orange	23	Male	Unknown			FL resident	06/16/20
63,599	Orange	20	Male	Unknown			FL resident	06/16/20
63,600	Orange	24	Female	Unknown			FL resident	06/16/20
63,601	Orange	23	Female	Unknown			FL resident	06/16/20
63,602	Orange	26	Male	No		No	FL resident	06/16/20
63,603	Orange	34	Female	Unknown			FL resident	06/16/20
63,604	Orange	65	Male	Unknown			FL resident	06/16/20
63,605	Orange	15	Male	No		Unknown	FL resident	06/16/20
63,606	Orange	33	Male	Unknown			FL resident	06/16/20
63,607	Orange	46	Female	Unknown			FL resident	06/16/20
63,608	Orange	23	Male	Unknown			FL resident	06/16/20
63,609	Orange	22	Female	Unknown			FL resident	06/16/20
63,610	Orange	59	Male	Unknown			FL resident	06/16/20
63,611	Orange	20	Male	Unknown			FL resident	06/16/20
63,612	Orange	31	Male	Unknown			FL resident	06/16/20
63,613	Orange	34	Male	Unknown			FL resident	06/16/20
63,614	Orange	21	Female	Unknown			FL resident	06/16/20
63,615	Orange	25	Male	Unknown			FL resident	06/16/20
63,616	Orange	48	Male	Unknown			FL resident	06/16/20
63,617	Orange	25	Male	Unknown			FL resident	06/16/20
63,618	Orange	21	Male	Unknown			FL resident	06/16/20
63,619	Orange	26	Female	Unknown			FL resident	06/16/20
63,620	Orange	21	Male	Unknown			FL resident	06/16/20
63,621	Orange	34	Male	Unknown			FL resident	06/16/20
63,622	Orange	23	Female	Unknown			FL resident	06/16/20
63,623	Orange	20	Female	Unknown			FL resident	06/16/20
63,624	Orange	34	Male	Unknown			FL resident	06/16/20
63,625	Orange	32	Female	Unknown			FL resident	06/16/20
63,626	Orange	22	Male	Unknown			FL resident	06/16/20
63,627	Orange	18	Female	Unknown			FL resident	06/16/20
63,628	Orange	29	Female	Unknown			FL resident	06/16/20
63,629	Orange	52	Male	Unknown			FL resident	06/16/20
63,630	Orange	20	Female	Unknown			FL resident	06/16/20
63,631	Orange	33	Male	Unknown			FL resident	06/16/20
63,632	Orange	38	Male	Unknown			FL resident	06/16/20
63,633	Orange	30	Female	Unknown			FL resident	06/16/20
63,634	Orange	19	Male	Unknown			FL resident	06/16/20
63,635	Orange	31	Female	Unknown			FL resident	06/16/20
63,636	Orange	27	Male	Unknown			FL resident	06/16/20
63,637	Orange	20	Male	Unknown			FL resident	06/16/20
63,638	Orange	30	Male	Unknown			FL resident	06/16/20
63,639	Orange	23	Female	Unknown			FL resident	06/16/20
63,640	Orange	32	Female	Unknown			FL resident	06/16/20
63,641	Orange	34	Female	Unknown			FL resident	06/16/20
63,642	Orange	52	Female	Unknown			FL resident	06/16/20
63,643	Orange	27	Male	Unknown			FL resident	06/16/20
63,644	Orange	22	Unknown	Unknown			FL resident	06/16/20
63,645	Orange	26	Male	Unknown			FL resident	06/16/20
63,646	Orange	21	Male	Unknown			FL resident	06/16/20
63,647	Orange	23	Male	Unknown			FL resident	06/16/20
63,648	Orange	28	Male	Unknown			FL resident	06/16/20
63,649	Orange	22	Male	Unknown			FL resident	06/16/20

Coronavirus: line list of cases

Data verified as of Jun 18, 2020 at 10 AM

Data in this report are provisional and subject to change.

Case	County	Age	Gender	Travel related	Travel detail	Contact with a confirmed case	Jurisdiction	Date case counted
63,650	Orange	19	Male	Unknown			FL resident	06/16/20
63,651	Orange	70	Female	Unknown			FL resident	06/16/20
63,652	Orange	45	Female	Unknown			FL resident	06/16/20
63,653	Orange	41	Male	Unknown			FL resident	06/16/20
63,654	Orange	48	Male	Unknown			FL resident	06/17/20
63,655	Orange	63	Female	Unknown			FL resident	06/17/20
63,656	Orange	19	Female	Unknown			FL resident	06/17/20
63,657	Orange	19	Female	Unknown			FL resident	06/17/20
63,658	Orange	41	Female	Unknown		Unknown	FL resident	06/17/20
63,659	Orange	27	Male	Unknown			FL resident	06/17/20
63,660	Orange	52	Male	Unknown			FL resident	06/17/20
63,661	Orange	77	Male	Unknown		Yes	FL resident	06/17/20
63,662	Orange	57	Male	Unknown			FL resident	06/17/20
63,663	Orange	82	Female	Unknown			FL resident	06/17/20
63,664	Orange	37	Male	Unknown			FL resident	06/17/20
63,665	Orange	65	Male	Unknown			FL resident	06/17/20
63,666	Orange	36	Male	Unknown			FL resident	06/17/20
63,667	Orange	30	Female	Unknown			FL resident	06/17/20
63,668	Orange	21	Female	Unknown			FL resident	06/17/20
63,669	Orange	41	Female	Unknown			FL resident	06/17/20
63,670	Orange	24	Female	Unknown			FL resident	06/17/20
63,671	Orange	9	Male	Unknown			FL resident	06/17/20
63,672	Orange	26	Female	Unknown			FL resident	06/17/20
63,673	Orange	29	Female	Unknown			FL resident	06/17/20
63,674	Orange	43	Male	No		No	FL resident	06/17/20
63,675	Orange	53	Male	Unknown			FL resident	06/17/20
63,676	Orange	42	Female	Unknown			FL resident	06/17/20
63,677	Orange	29	Male	Unknown			FL resident	06/17/20
63,678	Orange	82	Female	Unknown			FL resident	06/17/20
63,679	Orange	21	Male	Unknown			FL resident	06/17/20
63,680	Orange	19	Female	Unknown			FL resident	06/17/20
63,681	Orange	28	Male	Unknown			FL resident	06/17/20
63,682	Orange	75	Male	Unknown			FL resident	06/17/20
63,683	Orange	38	Female	No		No	FL resident	06/17/20
63,684	Orange	47	Male	Unknown			FL resident	06/17/20
63,685	Orange	23	Female	Unknown			FL resident	06/17/20
63,686	Orange	29	Female	Unknown			FL resident	06/17/20
63,687	Orange	48	Male	Unknown			FL resident	06/17/20
63,688	Orange	84	Female	Unknown			FL resident	06/17/20
63,689	Orange	65	Female	Unknown			FL resident	06/17/20
63,690	Orange	72	Male	Unknown			FL resident	06/17/20
63,691	Orange	65	Female	Unknown			FL resident	06/17/20
63,692	Orange	29	Male	Unknown			FL resident	06/17/20
63,693	Orange	71	Male	Unknown			FL resident	06/17/20
63,694	Orange	36	Male	Unknown		Unknown	FL resident	06/17/20
63,695	Orange	32	Male	Unknown			FL resident	06/17/20
63,696	Orange	36	Female	Unknown			FL resident	06/17/20
63,697	Orange	27	Male	Unknown			FL resident	06/17/20
63,698	Orange	21	Female	Unknown			FL resident	06/17/20
63,699	Orange	22	Female	Unknown			FL resident	06/17/20
63,700	Orange	26	Male	Unknown			FL resident	06/17/20
63,701	Orange	60	Female	Unknown			FL resident	06/17/20
63,702	Orange	49	Female	Unknown			FL resident	06/17/20
63,703	Orange	21	Female	Unknown			FL resident	06/17/20
63,704	Orange	22	Female	Unknown			FL resident	06/17/20
63,705	Orange	27	Male	Unknown			FL resident	06/17/20
63,706	Orange	28	Male	Unknown			FL resident	06/17/20
63,707	Orange	28	Male	Unknown			FL resident	06/17/20
63,708	Orange	40	Female	Unknown			FL resident	06/17/20
63,709	Orange		Female	Unknown			FL resident	06/17/20
63,710	Orange	59	Female	Unknown			FL resident	06/17/20
63,711	Orange	19	Female	Unknown			FL resident	06/17/20

Coronavirus: line list of cases

Data verified as of Jun 18, 2020 at 10 AM

Data in this report are provisional and subject to change.

Case	County	Age	Gender	Travel related	Travel detail	Contact with a confirmed case	Jurisdiction	Date case counted
63,712	Orange	20	Male	Unknown			FL resident	06/17/20
63,713	Orange	35	Male	Unknown			FL resident	06/17/20
63,714	Orange	22	Female	Unknown			FL resident	06/17/20
63,715	Orange	52	Male	No		Yes	FL resident	06/17/20
63,716	Orange	53	Female	No		Yes	FL resident	06/17/20
63,717	Orange	36	Female	Unknown			FL resident	06/17/20
63,718	Orange	45	Female	No		Yes	FL resident	06/17/20
63,719	Orange	39	Female	Unknown			FL resident	06/17/20
63,720	Orange	27	Male	Unknown			FL resident	06/17/20
63,721	Orange	26	Female	Unknown			FL resident	06/17/20
63,722	Orange	56	Female	Unknown			FL resident	06/17/20
63,723	Orange	35	Male	Unknown			FL resident	06/17/20
63,724	Orange	23	Male	Unknown			FL resident	06/17/20
63,725	Orange	60	Male	Unknown			FL resident	06/17/20
63,726	Orange	29	Female	Unknown			FL resident	06/17/20
63,727	Orange	51	Male	Unknown			FL resident	06/17/20
63,728	Orange	26	Male	Unknown			FL resident	06/17/20
63,729	Orange	44	Male	Unknown			FL resident	06/17/20
63,730	Orange	25	Male	Unknown			FL resident	06/17/20
63,731	Orange	23	Male	No		No	FL resident	06/17/20
63,732	Orange	55	Male	Unknown			FL resident	06/17/20
63,733	Orange	34	Male	No		No	FL resident	06/17/20
63,734	Orange	22	Male	Unknown			FL resident	06/17/20
63,735	Orange	42	Female	Unknown			FL resident	06/17/20
63,736	Orange	38	Female	Unknown			FL resident	06/17/20
63,737	Orange	31	Female	Unknown			FL resident	06/17/20
63,738	Orange	66	Female	Unknown			FL resident	06/17/20
63,739	Orange	30	Male	Unknown			FL resident	06/17/20
63,740	Orange	58	Female	Unknown			FL resident	06/17/20
63,741	Orange	35	Male	Unknown			FL resident	06/17/20
63,742	Orange	39	Male	Unknown			FL resident	06/17/20
63,743	Orange	61	Unknown	Unknown			FL resident	06/17/20
63,744	Orange	28	Female	Unknown			FL resident	06/17/20
63,745	Orange	51	Female	Unknown			FL resident	06/17/20
63,746	Orange	55	Male	Unknown			FL resident	06/17/20
63,747	Orange	33	Female	Unknown			FL resident	06/17/20
63,748	Orange	26	Female	Unknown			FL resident	06/17/20
63,749	Orange	22	Female	Unknown			FL resident	06/17/20
63,750	Orange	47	Female	Unknown			FL resident	06/17/20
63,751	Orange	20	Female	Unknown			FL resident	06/17/20
63,752	Orange	55	Male	Unknown			FL resident	06/17/20
63,753	Orange	21	Female	Unknown			FL resident	06/17/20
63,754	Orange	21	Male	Unknown			FL resident	06/17/20
63,755	Orange	27	Female	Unknown			FL resident	06/17/20
63,756	Orange	24	Female	Unknown			FL resident	06/17/20
63,757	Orange	33	Male	Unknown			FL resident	06/17/20
63,758	Orange	18	Female	Unknown			FL resident	06/17/20
63,759	Orange	23	Female	Unknown			FL resident	06/17/20
63,760	Orange	29	Female	Unknown			FL resident	06/17/20
63,761	Orange	24	Female	Unknown			FL resident	06/17/20
63,762	Orange	33	Male	Unknown			FL resident	06/17/20
63,763	Orange	26	Male	Unknown			FL resident	06/17/20
63,764	Orange	21	Female	Unknown			FL resident	06/17/20
63,765	Orange	25	Female	Unknown			FL resident	06/17/20
63,766	Orange	35	Female	Unknown			FL resident	06/17/20
63,767	Orange	20	Female	Unknown			FL resident	06/17/20
63,768	Orange	44	Female	Unknown			FL resident	06/17/20
63,769	Orange	75	Female	Unknown			FL resident	06/17/20
63,770	Orange	38	Male	Unknown			FL resident	06/17/20
63,771	Orange	54	Female	Unknown			FL resident	06/17/20
63,772	Orange	32	Female	Unknown			FL resident	06/17/20
63,773	Orange	39	Female	Unknown			FL resident	06/17/20

Coronavirus: line list of cases

Data verified as of Jun 18, 2020 at 10 AM

Data in this report are provisional and subject to change.

Case	County	Age	Gender	Travel related	Travel detail	Contact with a confirmed case	Jurisdiction	Date case counted
63,774	Orange	58	Male	Unknown			FL resident	06/17/20
63,775	Orange	23	Male	Unknown			FL resident	06/17/20
63,776	Orange	40	Male	Unknown			FL resident	06/17/20
63,777	Orange	37	Male	Unknown			FL resident	06/17/20
63,778	Orange	25	Male	Unknown			FL resident	06/17/20
63,779	Orange	30	Male	Unknown			FL resident	06/17/20
63,780	Orange	56	Female	Unknown		Yes	FL resident	06/17/20
63,781	Orange	35	Male	Unknown			FL resident	06/17/20
63,782	Orange	62	Female	Unknown			FL resident	06/17/20
63,783	Orange	49	Male	Unknown			FL resident	06/17/20
63,784	Orange	39	Male	Unknown			FL resident	06/17/20
63,785	Orange	22	Male	Unknown			FL resident	06/17/20
63,786	Orange	27	Female	Unknown			FL resident	06/17/20
63,787	Orange	20	Female	Unknown			FL resident	06/17/20
63,788	Orange	21	Male	Unknown			FL resident	06/17/20
63,789	Orange	23	Male	Unknown			FL resident	06/17/20
63,790	Orange	23	Female	Unknown			FL resident	06/17/20
63,791	Orange	25	Male	Unknown			FL resident	06/17/20
63,792	Orange	21	Male	Unknown			FL resident	06/17/20
63,793	Orange	26	Female	Unknown			FL resident	06/17/20
63,794	Orange	22	Male	Unknown			FL resident	06/17/20
63,795	Orange	21	Female	Unknown			FL resident	06/17/20
63,796	Orange	18	Female	Unknown			FL resident	06/17/20
63,797	Orange	17	Female	Unknown			FL resident	06/17/20
63,798	Orange	41	Male	Unknown			FL resident	06/17/20
63,799	Orange	30	Male	Unknown			FL resident	06/17/20
63,800	Orange	21	Female	Unknown			FL resident	06/17/20
63,801	Orange	31	Male	Unknown			FL resident	06/17/20
63,802	Orange	31	Female	Unknown			FL resident	06/17/20
63,803	Orange	28	Unknown	Unknown			FL resident	06/17/20
63,804	Orange	59	Male	Unknown			FL resident	06/17/20
63,805	Orange	31	Male	Unknown			FL resident	06/17/20
63,806	Orange	40	Unknown	Unknown			FL resident	06/17/20
63,807	Orange	32	Male	Unknown			FL resident	06/17/20
63,808	Orange	30	Male	Unknown			FL resident	06/17/20
63,809	Orange	33	Female	Unknown			FL resident	06/17/20
63,810	Orange	29	Unknown	Unknown			FL resident	06/17/20
63,811	Orange	31	Unknown	Unknown			FL resident	06/17/20
63,812	Orange	62	Female	Unknown			FL resident	06/17/20
63,813	Orange	18	Male	Unknown			FL resident	06/17/20
63,814	Orange	30	Male	Unknown			FL resident	06/17/20
63,815	Orange	61	Unknown	Unknown			FL resident	06/17/20
63,816	Orange	59	Female	Unknown			FL resident	06/17/20
63,817	Orange	17	Female	Unknown			FL resident	06/17/20
63,818	Orange	22	Male	Unknown			FL resident	06/17/20
63,819	Orange	30	Female	Unknown			FL resident	06/17/20
63,820	Orange	54	Male	Unknown			FL resident	06/17/20
63,821	Orange	35	Male	No			FL resident	06/17/20
63,822	Orange	23	Male	Unknown			FL resident	06/17/20
63,823	Orange	29	Male	Unknown			FL resident	06/17/20
63,824	Orange	24	Female	Unknown			FL resident	06/17/20
63,825	Orange	24	Female	Unknown			FL resident	06/17/20
63,826	Orange	21	Male	Unknown			FL resident	06/17/20
63,827	Orange	35	Male	Unknown			FL resident	06/17/20
63,828	Orange	21	Male	Unknown			FL resident	06/17/20
63,829	Orange	26	Male	Unknown			FL resident	06/17/20
63,830	Orange	22	Male	Unknown			FL resident	06/17/20
63,831	Orange	69	Female	Unknown			FL resident	06/17/20
63,832	Orange	20	Female	Unknown			FL resident	06/17/20
63,833	Orange	19	Female	Unknown			FL resident	06/17/20
63,834	Orange	20	Male	Unknown			FL resident	06/17/20
63,835	Orange	23	Male	Unknown			FL resident	06/17/20

Coronavirus: line list of cases

Data verified as of Jun 18, 2020 at 10 AM

Data in this report are provisional and subject to change.

Case	County	Age	Gender	Travel related	Travel detail	Contact with a confirmed case	Jurisdiction	Date case counted
63,836	Orange	23	Male	Unknown			FL resident	06/17/20
63,837	Orange	27	Female	Unknown			FL resident	06/17/20
63,838	Orange	80	Male	Unknown			FL resident	06/17/20
63,839	Orange	19	Female	Unknown			FL resident	06/17/20
63,840	Orange	34	Male	Unknown			FL resident	06/17/20
63,841	Orange	66	Female	Unknown			FL resident	06/17/20
63,842	Orange	25	Female	Unknown			FL resident	06/17/20
63,843	Orange	25	Female	Unknown			FL resident	06/17/20
63,844	Orange	18	Female	Unknown			FL resident	06/17/20
63,845	Orange	26	Female	Unknown			FL resident	06/17/20
63,846	Orange	23	Male	Unknown			FL resident	06/17/20
63,847	Orange	21	Male	Unknown			FL resident	06/17/20
63,848	Orange	57	Female	Unknown			FL resident	06/17/20
63,849	Orange	21	Male	Unknown			FL resident	06/17/20
63,850	Orange	22	Male	Unknown			FL resident	06/17/20
63,851	Orange	33	Male	Unknown			FL resident	06/17/20
63,852	Orange	62	Male	Unknown			FL resident	06/17/20
63,853	Orange	23	Female	Unknown			FL resident	06/17/20
63,854	Orange	1	Male	Unknown			FL resident	06/17/20
63,855	Orange	21	Female	Unknown			FL resident	06/17/20
63,856	Orange	33	Male	Unknown			FL resident	06/17/20
63,857	Orange	31	Female	Unknown			FL resident	06/17/20
63,858	Orange	70	Male	Unknown			FL resident	06/17/20
63,859	Orange	36	Female	Unknown			FL resident	06/17/20
63,860	Orange	34	Male	Unknown			FL resident	06/17/20
63,861	Orange	22	Male	Unknown			FL resident	06/17/20
63,862	Orange	22	Male	Unknown			FL resident	06/17/20
63,863	Orange	42	Female	Unknown			FL resident	06/17/20
63,864	Orange	47	Female	Unknown			FL resident	06/17/20
63,865	Orange	19	Male	Unknown			FL resident	06/17/20
63,866	Orange	57	Male	Unknown			FL resident	06/18/20
63,867	Orange	39	Male	Unknown			FL resident	06/18/20
63,868	Orange	35	Female	Unknown			FL resident	06/18/20
63,869	Orange	26	Male	Unknown			FL resident	06/18/20
63,870	Orange	34	Female	Unknown			FL resident	06/18/20
63,871	Orange	23	Male	Unknown			FL resident	06/18/20
63,872	Orange	42	Male	Unknown			FL resident	06/18/20
63,873	Orange	19	Male	Unknown			FL resident	06/18/20
63,874	Orange	38	Male	Unknown			FL resident	06/18/20
63,875	Orange	20	Male	Unknown			FL resident	06/18/20
63,876	Orange	22	Female	Unknown			FL resident	06/18/20
63,877	Orange	20	Female	Unknown			FL resident	06/18/20
63,878	Orange	34	Male	Unknown			FL resident	06/18/20
63,879	Orange	72	Male	Unknown			FL resident	06/18/20
63,880	Orange	61	Male	Unknown			FL resident	06/18/20
63,881	Orange	24	Male	Unknown			FL resident	06/18/20
63,882	Orange	21	Male	Unknown			FL resident	06/18/20
63,883	Orange	60	Female	Unknown			FL resident	06/18/20
63,884	Orange	36	Female	Unknown			FL resident	06/18/20
63,885	Orange	22	Female	Unknown			FL resident	06/18/20
63,886	Orange	24	Female	Unknown			FL resident	06/18/20
63,887	Orange	30	Female	Unknown			FL resident	06/18/20
63,888	Orange	64	Male	Unknown			FL resident	06/18/20
63,889	Orange	38	Male	Unknown			FL resident	06/18/20
63,890	Orange	19	Female	Unknown			FL resident	06/18/20
63,891	Orange	28	Female	Unknown			FL resident	06/18/20
63,892	Orange	29	Male	Unknown			FL resident	06/18/20
63,893	Orange	27	Male	Unknown			FL resident	06/18/20
63,894	Orange	70	Female	Unknown			FL resident	06/18/20
63,895	Orange	20	Female	Unknown			FL resident	06/18/20
63,896	Orange	33	Male	Unknown			FL resident	06/18/20
63,897	Orange	20	Female	Unknown			FL resident	06/18/20

Coronavirus: line list of cases

Data verified as of Jun 18, 2020 at 10 AM

Data in this report are provisional and subject to change.

Case	County	Age	Gender	Travel related	Travel detail	Contact with a confirmed case	Jurisdiction	Date case counted
63,898	Orange	20	Male	Unknown			FL resident	06/18/20
63,899	Orange	26	Male	Unknown			FL resident	06/18/20
63,900	Orange	23	Male	Unknown			FL resident	06/18/20
63,901	Orange	29	Male	Unknown			FL resident	06/18/20
63,902	Orange	21	Female	Unknown			FL resident	06/18/20
63,903	Orange	22	Male	Unknown			FL resident	06/18/20
63,904	Orange	21	Male	Unknown			FL resident	06/18/20
63,905	Orange	27	Female	Unknown			FL resident	06/18/20
63,906	Orange	23	Female	Unknown			FL resident	06/18/20
63,907	Orange	61	Male	Unknown			FL resident	06/18/20
63,908	Orange	26	Female	Unknown			FL resident	06/18/20
63,909	Orange	23	Female	Unknown			FL resident	06/18/20
63,910	Orange	29	Female	Unknown			FL resident	06/18/20
63,911	Orange	25	Female	Unknown			FL resident	06/18/20
63,912	Orange	46	Male	Unknown			FL resident	06/18/20
63,913	Orange	23	Female	Unknown			FL resident	06/18/20
63,914	Orange	28	Male	Unknown			FL resident	06/18/20
63,915	Orange	32	Male	Unknown			FL resident	06/18/20
63,916	Orange	21	Male	Unknown			FL resident	06/18/20
63,917	Orange	23	Female	Unknown			FL resident	06/18/20
63,918	Orange	40	Female	Unknown			FL resident	06/18/20
63,919	Orange	31	Male	Unknown			FL resident	06/18/20
63,920	Orange	29	Male	Unknown			FL resident	06/18/20
63,921	Orange	53	Female	Unknown			FL resident	06/18/20
63,922	Orange	52	Male	Unknown			FL resident	06/18/20
63,923	Orange	35	Male	Unknown			FL resident	06/18/20
63,924	Orange	26	Male	Unknown			FL resident	06/18/20
63,925	Orange	33	Male	Unknown			FL resident	06/18/20
63,926	Orange	28	Male	Unknown			FL resident	06/18/20
63,927	Orange	31	Female	Unknown			FL resident	06/18/20
63,928	Orange	24	Female	Unknown			FL resident	06/18/20
63,929	Orange	50	Male	Unknown			FL resident	06/18/20
63,930	Orange	20	Female	Unknown			FL resident	06/18/20
63,931	Orange	37	Male	Unknown			FL resident	06/18/20
63,932	Orange	20	Female	Unknown			FL resident	06/18/20
63,933	Orange	27	Male	Unknown			FL resident	06/18/20
63,934	Orange	55	Male	Unknown			FL resident	06/18/20
63,935	Orange	26	Male	Unknown			FL resident	06/18/20
63,936	Orange	36	Female	Unknown			FL resident	06/18/20
63,937	Orange	47	Female	Unknown			FL resident	06/18/20
63,938	Orange	46	Female	Unknown			FL resident	06/18/20
63,939	Orange	34	Female	Unknown			FL resident	06/18/20
63,940	Orange	22	Male	Unknown			FL resident	06/18/20
63,941	Orange	26	Female	Unknown			FL resident	06/18/20
63,942	Orange	27	Female	Unknown			FL resident	06/18/20
63,943	Orange	22	Male	Unknown			FL resident	06/18/20
63,944	Orange	66	Female	Unknown			FL resident	06/18/20
63,945	Orange	20	Female	Unknown			FL resident	06/18/20
63,946	Orange	68	Male	Unknown			FL resident	06/18/20
63,947	Orange	33	Male	Unknown			FL resident	06/18/20
63,948	Orange	68	Female	Unknown			FL resident	06/18/20
63,949	Orange	49	Male	Unknown			FL resident	06/18/20
63,950	Orange	22	Female	Unknown			FL resident	06/18/20
63,951	Orange	20	Female	Unknown			FL resident	06/18/20
63,952	Orange	29	Female	Unknown			FL resident	06/18/20
63,953	Orange	25	Male	Unknown			FL resident	06/18/20
63,954	Orange	38	Female	Unknown			FL resident	06/18/20
63,955	Orange	34	Female	Unknown			FL resident	06/18/20
63,956	Orange	32	Male	Unknown			FL resident	06/18/20
63,957	Orange	18	Male	Unknown			FL resident	06/18/20
63,958	Orange	21	Male	Unknown			FL resident	06/18/20
63,959	Orange	22	Female	Unknown			FL resident	06/18/20

Coronavirus: line list of cases

Data verified as of Jun 18, 2020 at 10 AM

Data in this report are provisional and subject to change.

Case	County	Age	Gender	Travel related	Travel detail	Contact with a confirmed case	Jurisdiction	Date case counted
63,960	Orange	27	Female	Unknown			FL resident	06/18/20
63,961	Orange	32	Male	Unknown			FL resident	06/18/20
63,962	Orange	28	Female	Unknown			FL resident	06/18/20
63,963	Orange	21	Male	Unknown			FL resident	06/18/20
63,964	Orange	22	Female	Unknown			FL resident	06/18/20
63,965	Orange	24	Female	Unknown			FL resident	06/18/20
63,966	Orange	23	Male	Unknown			FL resident	06/18/20
63,967	Orange	28	Male	Unknown			FL resident	06/18/20
63,968	Orange	48	Female	Unknown			FL resident	06/18/20
63,969	Orange	38	Male	Unknown			FL resident	06/18/20
63,970	Orange	29	Male	Unknown			FL resident	06/18/20
63,971	Orange	64	Female	Unknown			FL resident	06/18/20
63,972	Orange	27	Female	Unknown			FL resident	06/18/20
63,973	Orange	29	Female	Unknown			FL resident	06/18/20
63,974	Orange	25	Female	Unknown			FL resident	06/18/20
63,975	Orange	20	Male	Unknown			FL resident	06/18/20
63,976	Orange	51	Male	Unknown			FL resident	06/18/20
63,977	Orange	54	Female	Unknown			FL resident	06/18/20
63,978	Orange	35	Male	Unknown			FL resident	06/18/20
63,979	Orange	28	Male	Unknown			FL resident	06/18/20
63,980	Orange	2	Female	Unknown			FL resident	06/18/20
63,981	Orange	27	Female	Unknown			FL resident	06/18/20
63,982	Orange	18	Female	Unknown			FL resident	06/18/20
63,983	Orange	30	Male	Unknown			FL resident	06/18/20
63,984	Orange	21	Female	Unknown			FL resident	06/18/20
63,985	Orange	35	Female	Unknown			FL resident	06/18/20
63,986	Orange	28	Male	Unknown			FL resident	06/18/20
63,987	Orange	20	Female	Unknown			FL resident	06/18/20
63,988	Orange	21	Female	Unknown			FL resident	06/18/20
63,989	Orange	24	Male	Unknown			FL resident	06/18/20
63,990	Orange	55	Male	Unknown			FL resident	06/18/20
63,991	Orange	37	Male	Unknown			FL resident	06/18/20
63,992	Orange	28	Male	Unknown			FL resident	06/18/20
63,993	Orange	20	Female	Unknown			FL resident	06/18/20
63,994	Orange	23	Female	Unknown			FL resident	06/18/20
63,995	Orange	55	Male	Unknown			FL resident	06/18/20
63,996	Orange	24	Male	Unknown			FL resident	06/18/20
63,997	Orange	59	Female	Unknown			FL resident	06/18/20
63,998	Orange	29	Male	Unknown			FL resident	06/18/20
63,999	Orange	25	Female	Unknown			FL resident	06/18/20
64,000	Orange	22	Male	Unknown			FL resident	06/18/20
64,001	Orange	24	Female	No		No	FL resident	06/18/20
64,002	Orange	60	Male	Unknown			FL resident	06/18/20
64,003	Orange	28	Male	Unknown			FL resident	06/18/20
64,004	Orange	21	Female	Unknown			FL resident	06/18/20
64,005	Orange	2	Female	Unknown			FL resident	06/18/20
64,006	Orange	25	Male	Unknown			FL resident	06/18/20
64,007	Orange	47	Female	Unknown			FL resident	06/18/20
64,008	Orange	28	Female	Unknown		Unknown	Non-FL resident	03/17/20
64,009	Orange	62	Male	Unknown		Yes	Non-FL resident	03/19/20
64,010	Orange	22	Female	Yes	FL; NC	Unknown	Non-FL resident	03/19/20
64,011	Orange	73	Female	No		No	Non-FL resident	03/21/20
64,012	Orange	34	Male	Yes	FL; PERU	Yes	Non-FL resident	03/21/20
64,013	Orange	33	Female	Yes	FL; PERU	Yes	Non-FL resident	03/21/20
64,014	Orange	26	Female	Yes	CO	No	Non-FL resident	03/24/20
64,015	Orange	54	Female	Yes	NJ	Yes	Non-FL resident	03/24/20
64,016	Orange	77	Male	Yes	FL; NY	Yes	Non-FL resident	03/25/20
64,017	Orange	56	Female	Unknown		Yes	Non-FL resident	03/25/20
64,018	Orange	54	Male	Yes	CA; RUSSIA	Unknown	Non-FL resident	03/25/20
64,019	Orange	35	Male	Unknown		Yes	Non-FL resident	03/26/20
64,020	Orange	31	Male	No		Yes	Non-FL resident	03/26/20
64,021	Orange	58	Male	No		Yes	Non-FL resident	03/27/20

Coronavirus: line list of cases

Data verified as of Jun 18, 2020 at 10 AM

Data in this report are provisional and subject to change.

Case	County	Age	Gender	Travel related	Travel detail	Contact with a confirmed case	Jurisdiction	Date case counted
64,022	Orange	61	Male	Yes	FL; NY	No	Non-FL resident	03/27/20
64,023	Orange	82	Female	Yes	NY	Unknown	Non-FL resident	03/27/20
64,024	Orange	76	Male	Yes	NY	Yes	Non-FL resident	03/27/20
64,025	Orange	47	Female	Yes	NY	Unknown	Non-FL resident	03/28/20
64,026	Orange	39	Male	Yes	FL; NY	Yes	Non-FL resident	03/28/20
64,027	Orange	61	Female	Yes	NY	Unknown	Non-FL resident	03/28/20
64,028	Orange	74	Female	Unknown		Yes	Non-FL resident	03/29/20
64,029	Orange	76	Male	Yes	NY	Unknown	Non-FL resident	03/29/20
64,030	Orange	25	Male	Yes	NJ	Yes	Non-FL resident	03/29/20
64,031	Orange	43	Female	No		No	Non-FL resident	03/29/20
64,032	Orange	21	Female	Yes	SPAIN	Unknown	Non-FL resident	03/29/20
64,033	Orange	66	Female	No		Yes	Non-FL resident	03/29/20
64,034	Orange	70	Male	Yes	FL; NY	No	Non-FL resident	03/30/20
64,035	Orange	55	Male	Unknown		Unknown	Non-FL resident	03/30/20
64,036	Orange	53	Male	Yes	GA	Unknown	Non-FL resident	03/30/20
64,037	Orange	17	Male	Yes	FL; MI	No	Non-FL resident	03/30/20
64,038	Orange	49	Male	Yes	NY	Unknown	Non-FL resident	03/30/20
64,039	Orange	46	Male	Yes	NJ	Unknown	Non-FL resident	03/30/20
64,040	Orange	24	Male	Yes	FL; NY	Yes	Non-FL resident	03/31/20
64,041	Orange	39	Male	Yes	BRAZIL; CUBA; FL; JAMAICA	No	Non-FL resident	04/01/20
64,042	Orange	45	Male	Yes	BELGIUM	No	Non-FL resident	04/01/20
64,043	Orange	53	Male	Yes	FL; MD	Yes	Non-FL resident	04/01/20
64,044	Orange	66	Male	Yes	NY	Unknown	Non-FL resident	04/01/20
64,045	Orange	64	Male	Yes	FL; NY	No	Non-FL resident	04/01/20
64,046	Orange	66	Female	Yes	FL; NY	No	Non-FL resident	04/01/20
64,047	Orange	66	Female	Yes	FL; NY	No	Non-FL resident	04/01/20
64,048	Orange	63	Female	Yes	FL; NY	Yes	Non-FL resident	04/01/20
64,049	Orange	73	Female	Unknown		Yes	Non-FL resident	04/01/20
64,050	Orange	68	Female	Unknown			Non-FL resident	04/02/20
64,051	Orange	44	Female	Yes	FL; NY; VA	Yes	Non-FL resident	04/02/20
64,052	Orange	53	Male	No		Yes	Non-FL resident	04/02/20
64,053	Orange	37	Female	Yes	FL; NY	Yes	Non-FL resident	04/02/20
64,054	Orange	59	Male	Yes	LA	Unknown	Non-FL resident	04/03/20
64,055	Orange	43	Male	Unknown		Unknown	Non-FL resident	04/06/20
64,056	Orange	79	Female	Yes	SOUTH AMERICA	Yes	Non-FL resident	04/06/20
64,057	Orange	73	Male	Yes	ARGENTINA; CHILE	No	Non-FL resident	04/06/20
64,058	Orange	76	Female	Yes	ARGENTINA; CHILE	No	Non-FL resident	04/06/20
64,059	Orange	69	Female	Yes	FRANCE	Yes	Non-FL resident	04/06/20
64,060	Orange	74	Male	Yes	SOUTH AMERICA	Yes	Non-FL resident	04/06/20
64,061	Orange	87	Male	No		Unknown	Non-FL resident	04/07/20
64,062	Orange	82	Male	Yes	FL; NY	Unknown	Non-FL resident	04/07/20
64,063	Orange	80	Male	Yes	SOUTH AMERICA	Yes	Non-FL resident	04/08/20
64,064	Orange	26	Male	Yes	IN	No	Non-FL resident	04/13/20
64,065	Orange	22	Male	Yes	FL; NY	Yes	Non-FL resident	04/13/20
64,066	Orange	80	Female	Yes	NY	Yes	Non-FL resident	04/15/20
64,067	Orange	66	Male	Yes	NY	Yes	Non-FL resident	04/15/20
64,068	Orange	56	Male	Yes	NY	Unknown	Non-FL resident	04/22/20
64,069	Orange	28	Male	Yes	CA	Unknown	Non-FL resident	04/23/20
64,070	Orange	3	Female	Unknown		Unknown	Non-FL resident	04/23/20
64,071	Orange	75	Male	Yes	NJ	Unknown	Non-FL resident	04/24/20
64,072	Orange	90	Female	Yes	NJ		Non-FL resident	04/27/20
64,073	Orange	59	Male	Unknown			Non-FL resident	04/29/20
64,074	Orange	63	Male	Unknown			Non-FL resident	05/04/20
64,075	Orange	80	Female	Yes	IL	Yes	Non-FL resident	05/05/20
64,076	Orange	52	Female	No		Unknown	Non-FL resident	05/08/20
64,077	Orange	18	Male	Yes	FL; KS	Yes	Non-FL resident	05/12/20
64,078	Orange	29	Male	Yes	FL; PA	No	Non-FL resident	05/13/20
64,079	Orange	60	Female	Yes	IL	Yes	Non-FL resident	05/14/20
64,080	Orange	59	Male	Yes	NY	No	Non-FL resident	05/15/20
64,081	Orange	61	Female	Unknown			Non-FL resident	05/16/20
64,082	Orange	22	Male	Unknown			Non-FL resident	05/18/20
64,083	Orange	0	Female	Yes	MA	Unknown	Non-FL resident	05/21/20

Coronavirus: line list of cases

Data verified as of Jun 18, 2020 at 10 AM

Data in this report are provisional and subject to change.

Case	County	Age	Gender	Travel related	Travel detail	Contact with a confirmed case	Jurisdiction	Date case counted
64,084	Orange	24	Male	Unknown			Non-FL resident	05/24/20
64,085	Orange	69	Male	Yes	NY	Unknown	Non-FL resident	05/26/20
64,086	Orange	59	Male	Yes	FL; MD	No	Non-FL resident	05/26/20
64,087	Orange	46	Male	Unknown			Non-FL resident	05/27/20
64,088	Orange	73	Female	No		No	Non-FL resident	05/29/20
64,089	Orange	19	Female	Unknown			Non-FL resident	06/02/20
64,090	Orange	19	Female	Unknown			Non-FL resident	06/03/20
64,091	Orange	53	Male	Yes	GA; SC	No	Non-FL resident	06/04/20
64,092	Orange	37	Male	Unknown			Non-FL resident	06/05/20
64,093	Orange	41	Female	Unknown			Non-FL resident	06/08/20
64,094	Orange	37	Male	No		Unknown	Non-FL resident	06/08/20
64,095	Orange	17	Male	Unknown		Unknown	Non-FL resident	06/08/20
64,096	Orange	27	Female	Unknown			Non-FL resident	06/09/20
64,097	Orange	21	Male	Unknown		Yes	Non-FL resident	06/09/20
64,098	Orange	20	Male	Unknown			Non-FL resident	06/09/20
64,099	Orange	57	Female	Unknown			Non-FL resident	06/10/20
64,100	Orange	20	Female	Unknown			Non-FL resident	06/11/20
64,101	Orange	32	Male	Unknown			Non-FL resident	06/11/20
64,102	Orange	19	Female	Unknown			Non-FL resident	06/11/20
64,103	Orange	22	Female	Unknown			Non-FL resident	06/11/20
64,104	Orange	21	Female	Unknown			Non-FL resident	06/11/20
64,105	Orange	26	Female	No		Yes	Non-FL resident	06/12/20
64,106	Orange	25	Female	Unknown			Non-FL resident	06/13/20
64,107	Orange	51	Male	Unknown			Non-FL resident	06/13/20
64,108	Orange	22	Male	Unknown			Non-FL resident	06/14/20
64,109	Orange	20	Female	Unknown			Non-FL resident	06/14/20
64,110	Orange	27	Female	Unknown			Non-FL resident	06/14/20
64,111	Orange	47	Male	Unknown			Non-FL resident	06/15/20
64,112	Orange	31	Male	Unknown			Non-FL resident	06/15/20
64,113	Orange	20	Female	Unknown			Non-FL resident	06/16/20
64,114	Orange	14	Male	Unknown			Non-FL resident	06/16/20
64,115	Orange	26	Male	Unknown			Non-FL resident	06/17/20
64,116	Orange	88	Male	Unknown			Non-FL resident	06/17/20
64,117	Orange	27	Male	Unknown			Non-FL resident	06/17/20
64,118	Orange	44	Male	Unknown			Non-FL resident	06/17/20
64,119	Orange	58	Male	Unknown			Non-FL resident	06/17/20
64,120	Orange	24	Male	Unknown			Non-FL resident	06/18/20
64,121	Orange	68	Female	Yes	PHILIPPINES; SOUTH KOREA	Unknown	Not diagnosed/isolated	03/13/20
64,122	Osceola	54	Male	No		Yes	FL resident	03/13/20
64,123	Osceola	31	Male	Yes	Brazil	No	FL resident	03/13/20
64,124	Osceola	48	Male	Yes	Switzerland	Yes	FL resident	03/14/20
64,125	Osceola	47	Female	No		Yes	FL resident	03/16/20
64,126	Osceola	29	Male	No		Yes	FL resident	03/17/20
64,127	Osceola	18	Male	No		Yes	FL resident	03/17/20
64,128	Osceola	68	Male	Yes	India	No	FL resident	03/18/20
64,129	Osceola	22	Male	No		Yes	FL resident	03/18/20
64,130	Osceola	48	Female	Yes	Europe	Yes	FL resident	03/19/20
64,131	Osceola	50	Male	Yes	EUROPE	Yes	FL resident	03/19/20
64,132	Osceola	76	Male	No		Yes	FL resident	03/19/20
64,133	Osceola	80	Male	Yes	SPAIN	Yes	FL resident	03/21/20
64,134	Osceola	36	Female	No		No	FL resident	03/21/20
64,135	Osceola	20	Female	No		Yes	FL resident	03/21/20
64,136	Osceola	64	Female	Yes	SPAIN	No	FL resident	03/21/20
64,137	Osceola	79	Female	Yes	SPAIN; UNITED KINGDOM	Yes	FL resident	03/21/20
64,138	Osceola	57	Female	Yes	NY	Yes	FL resident	03/21/20
64,139	Osceola	21	Female	No		Yes	FL resident	03/21/20
64,140	Osceola	58	Male	No		No	FL resident	03/21/20
64,141	Osceola	33	Female	Yes	NY	No	FL resident	03/22/20
64,142	Osceola	28	Female	Yes	NY	No	FL resident	03/22/20
64,143	Osceola	70	Male	No		Yes	FL resident	03/23/20
64,144	Osceola	36	Male	Yes	NY	Yes	FL resident	03/23/20
64,145	Osceola	56	Male	No		Yes	FL resident	03/24/20

Coronavirus: line list of cases

Data verified as of Jun 18, 2020 at 10 AM

Data in this report are provisional and subject to change.

Case	County	Age	Gender	Travel related	Travel detail	Contact with a confirmed case	Jurisdiction	Date case counted
64,146	Osceola	61	Female	No		Yes	FL resident	03/24/20
64,147	Osceola	39	Female	No		Yes	FL resident	03/24/20
64,148	Osceola	27	Female	Yes	NETHERLANDS	Yes	FL resident	03/24/20
64,149	Osceola	73	Male	Yes	NY	Yes	FL resident	03/24/20
64,150	Osceola	67	Female	No		Yes	FL resident	03/24/20
64,151	Osceola	48	Male	No		No	FL resident	03/24/20
64,152	Osceola	29	Female	No		Yes	FL resident	03/24/20
64,153	Osceola	40	Female	No		Yes	FL resident	03/24/20
64,154	Osceola	58	Female	Yes	AUSTRALIA	No	FL resident	03/25/20
64,155	Osceola	24	Male	No		No	FL resident	03/25/20
64,156	Osceola	54	Female	No		No	FL resident	03/25/20
64,157	Osceola	46	Male	No		Yes	FL resident	03/25/20
64,158	Osceola	61	Female	Yes	INDIA	No	FL resident	03/25/20
64,159	Osceola	52	Male	Yes	MA; NY; TX	No	FL resident	03/26/20
64,160	Osceola	60	Female	Yes	PA	Yes	FL resident	03/26/20
64,161	Osceola	44	Male	No		Yes	FL resident	03/26/20
64,162	Osceola	30	Female	No		No	FL resident	03/26/20
64,163	Osceola	28	Female	Yes	UNITED KINGDOM	Yes	FL resident	03/26/20
64,164	Osceola	54	Female	No		Yes	FL resident	03/26/20
64,165	Osceola	43	Female	No		Yes	FL resident	03/26/20
64,166	Osceola	64	Male	No		No	FL resident	03/26/20
64,167	Osceola	50	Male	Yes	NY	No	FL resident	03/26/20
64,168	Osceola	49	Female	No		No	FL resident	03/26/20
64,169	Osceola	74	Male	No		Yes	FL resident	03/27/20
64,170	Osceola	38	Male	No		Yes	FL resident	03/27/20
64,171	Osceola	33	Female	No		No	FL resident	03/27/20
64,172	Osceola	36	Female	No		No	FL resident	03/27/20
64,173	Osceola	32	Female	Yes	CO	Yes	FL resident	03/27/20
64,174	Osceola	32	Female	Yes	FL; PUERTO RICO	No	FL resident	03/27/20
64,175	Osceola	60	Male	No		No	FL resident	03/27/20
64,176	Osceola	58	Male	Yes	NY	No	FL resident	03/27/20
64,177	Osceola	50	Female	No		Yes	FL resident	03/27/20
64,178	Osceola	54	Female	No		No	FL resident	03/27/20
64,179	Osceola	28	Female	No		No	FL resident	03/27/20
64,180	Osceola	39	Female	Yes	NY	Yes	FL resident	03/27/20
64,181	Osceola	70	Male	No		Yes	FL resident	03/27/20
64,182	Osceola	91	Male	Yes	ECUADOR	No	FL resident	03/28/20
64,183	Osceola	75	Female	No		Yes	FL resident	03/28/20
64,184	Osceola	43	Male	Yes	AFRICA	No	FL resident	03/28/20
64,185	Osceola	40	Male	No		Yes	FL resident	03/28/20
64,186	Osceola	55	Male	No		No	FL resident	03/28/20
64,187	Osceola	44	Male	No		Yes	FL resident	03/28/20
64,188	Osceola	48	Female	No		No	FL resident	03/28/20
64,189	Osceola	49	Male	Yes	NY	Unknown	FL resident	03/28/20
64,190	Osceola	49	Male	No		No	FL resident	03/28/20
64,191	Osceola	35	Female	No		Yes	FL resident	03/28/20
64,192	Osceola	73	Male	Yes	NJ; PUERTO RICO	Yes	FL resident	03/28/20
64,193	Osceola	57	Female	No		Yes	FL resident	03/28/20
64,194	Osceola	54	Female	No		Yes	FL resident	03/28/20
64,195	Osceola	65	Male	No		Yes	FL resident	03/28/20
64,196	Osceola	58	Male	No		Yes	FL resident	03/28/20
64,197	Osceola	32	Male	No		No	FL resident	03/28/20
64,198	Osceola	72	Female	Yes	NY	Yes	FL resident	03/28/20
64,199	Osceola	37	Male	No		Yes	FL resident	03/28/20
64,200	Osceola	28	Female	No		Yes	FL resident	03/29/20
64,201	Osceola	64	Male	Yes	BAHAMAS; FL; U.S. VIRGIN ISLANDS	Yes	FL resident	03/29/20
64,202	Osceola	49	Female	Yes	FL; INDIA; SWITZERLAND	Yes	FL resident	03/29/20
64,203	Osceola	59	Male	No		No	FL resident	03/29/20
64,204	Osceola	70	Female	No		Yes	FL resident	03/29/20
64,205	Osceola	39	Male	Yes	FL; HONDURAS	Yes	FL resident	03/29/20
64,206	Osceola	62	Female	Yes	AUSTRALIA	Unknown	FL resident	03/29/20

Coronavirus: line list of cases

Data verified as of Jun 18, 2020 at 10 AM

Data in this report are provisional and subject to change.

Case	County	Age	Gender	Travel related	Travel detail	Contact with a confirmed case	Jurisdiction	Date case counted
64,207	Osceola	51	Female	No		Yes	FL resident	03/29/20
64,208	Osceola	79	Female	No		Yes	FL resident	03/29/20
64,209	Osceola	43	Male	No		Yes	FL resident	03/29/20
64,210	Osceola	38	Female	No		No	FL resident	03/30/20
64,211	Osceola	40	Male	No		No	FL resident	03/30/20
64,212	Osceola	12	Female	Yes	SPAIN	No	FL resident	03/30/20
64,213	Osceola	43	Male	No		Yes	FL resident	03/30/20
64,214	Osceola	56	Male	Yes	NY	Yes	FL resident	03/30/20
64,215	Osceola	45	Male	No		No	FL resident	03/30/20
64,216	Osceola	57	Male	No		Yes	FL resident	03/30/20
64,217	Osceola	63	Female	No		Yes	FL resident	03/30/20
64,218	Osceola	50	Female	No		Yes	FL resident	03/30/20
64,219	Osceola	56	Male	Yes	NY	Yes	FL resident	03/30/20
64,220	Osceola	32	Male	No		Unknown	FL resident	03/30/20
64,221	Osceola	56	Male	No		No	FL resident	03/30/20
64,222	Osceola	51	Male	No		No	FL resident	03/30/20
64,223	Osceola	77	Male	No		No	FL resident	03/30/20
64,224	Osceola	39	Male	Yes	NY	No	FL resident	03/30/20
64,225	Osceola	58	Male	No		Yes	FL resident	03/31/20
64,226	Osceola	44	Male	No		No	FL resident	03/31/20
64,227	Osceola	0	Female	No		Yes	FL resident	03/31/20
64,228	Osceola	62	Female	Yes	DOMINICAN REPUBLIC	Yes	FL resident	03/31/20
64,229	Osceola	56	Female	No		Yes	FL resident	03/31/20
64,230	Osceola	42	Female	Yes	CA; FL	No	FL resident	04/01/20
64,231	Osceola	56	Female	Yes	NY	Unknown	FL resident	04/01/20
64,232	Osceola	22	Female	No		No	FL resident	04/01/20
64,233	Osceola	31	Male	Yes	UNITED KINGDOM	Yes	FL resident	04/01/20
64,234	Osceola	50	Female	No		Yes	FL resident	04/01/20
64,235	Osceola	69	Male	No		Yes	FL resident	04/01/20
64,236	Osceola	65	Female	No		No	FL resident	04/01/20
64,237	Osceola	56	Male	Yes	FL; TX	Yes	FL resident	04/01/20
64,238	Osceola	43	Male	Yes	DOMINICAN REPUBLIC	No	FL resident	04/01/20
64,239	Osceola	69	Male	No		Yes	FL resident	04/01/20
64,240	Osceola	64	Male	No		No	FL resident	04/01/20
64,241	Osceola	74	Female	No		Yes	FL resident	04/01/20
64,242	Osceola	69	Female	Yes	NJ; PUERTO RICO	Yes	FL resident	04/01/20
64,243	Osceola	31	Female	Yes	FL; PUERTO RICO	Yes	FL resident	04/01/20
64,244	Osceola	49	Female	Yes	DC; FL; NJ; NY	Yes	FL resident	04/01/20
64,245	Osceola	43	Female	No		Yes	FL resident	04/01/20
64,246	Osceola	76	Male	No		Yes	FL resident	04/01/20
64,247	Osceola	76	Female	No		Yes	FL resident	04/01/20
64,248	Osceola	50	Female	No		No	FL resident	04/01/20
64,249	Osceola	38	Male	No		Yes	FL resident	04/01/20
64,250	Osceola	56	Female	No		Yes	FL resident	04/01/20
64,251	Osceola	23	Male	No		No	FL resident	04/01/20
64,252	Osceola	27	Male	No		Yes	FL resident	04/01/20
64,253	Osceola	56	Female	Yes	FL; PUERTO RICO	No	FL resident	04/01/20
64,254	Osceola	70	Female	No		Yes	FL resident	04/01/20
64,255	Osceola	24	Male	No		Yes	FL resident	04/01/20
64,256	Osceola	45	Male	No		Yes	FL resident	04/01/20
64,257	Osceola	82	Female	No		Unknown	FL resident	04/01/20
64,258	Osceola	66	Female	No		No	FL resident	04/01/20
64,259	Osceola	45	Male	No		No	FL resident	04/01/20
64,260	Osceola	53	Male	No		No	FL resident	04/01/20
64,261	Osceola	52	Male	Yes	FL; MA; NY	No	FL resident	04/01/20
64,262	Osceola	22	Male	No		Yes	FL resident	04/01/20
64,263	Osceola	50	Female	No		Yes	FL resident	04/01/20
64,264	Osceola	58	Female	No		Yes	FL resident	04/01/20
64,265	Osceola	42	Male	Yes	NY	No	FL resident	04/02/20
64,266	Osceola	57	Male	No		Yes	FL resident	04/02/20
64,267	Osceola	70	Female	Yes	NJ	Yes	FL resident	04/02/20
64,268	Osceola	73	Female	No		Yes	FL resident	04/02/20

Coronavirus: line list of cases

Data verified as of Jun 18, 2020 at 10 AM

Data in this report are provisional and subject to change.

Case	County	Age	Gender	Travel related	Travel detail	Contact with a confirmed case	Jurisdiction	Date case counted
64,269	Osceola	78	Male	No		Yes	FL resident	04/02/20
64,270	Osceola	47	Male	No		No	FL resident	04/02/20
64,271	Osceola	74	Female	No		No	FL resident	04/02/20
64,272	Osceola	17	Female	Yes	NY	No	FL resident	04/02/20
64,273	Osceola	65	Male	No		Yes	FL resident	04/02/20
64,274	Osceola	38	Male	No		Yes	FL resident	04/02/20
64,275	Osceola	53	Male	No		Yes	FL resident	04/02/20
64,276	Osceola	78	Female	No		No	FL resident	04/02/20
64,277	Osceola	64	Male	No		No	FL resident	04/02/20
64,278	Osceola	14	Female	No		Yes	FL resident	04/02/20
64,279	Osceola	36	Male	Yes	ITALY	No	FL resident	04/02/20
64,280	Osceola	66	Male	No		No	FL resident	04/02/20
64,281	Osceola	71	Male	Yes	NY	No	FL resident	04/02/20
64,282	Osceola	69	Male	No		No	FL resident	04/02/20
64,283	Osceola	71	Male	No		Unknown	FL resident	04/02/20
64,284	Osceola	57	Male	No		Yes	FL resident	04/02/20
64,285	Osceola	60	Female	No		No	FL resident	04/02/20
64,286	Osceola	58	Female	No		Yes	FL resident	04/02/20
64,287	Osceola	62	Female	No		No	FL resident	04/02/20
64,288	Osceola	48	Female	Yes	SPAIN	No	FL resident	04/02/20
64,289	Osceola	45	Female	No		Yes	FL resident	04/02/20
64,290	Osceola	51	Female	No		No	FL resident	04/02/20
64,291	Osceola	47	Male	No		Yes	FL resident	04/02/20
64,292	Osceola	55	Male	No		Yes	FL resident	04/02/20
64,293	Osceola	52	Female	Yes	FL; NY	No	FL resident	04/02/20
64,294	Osceola	19	Male	No		Yes	FL resident	04/02/20
64,295	Osceola	59	Male	No		No	FL resident	04/02/20
64,296	Osceola	27	Female	No		Yes	FL resident	04/03/20
64,297	Osceola	69	Female	No		Yes	FL resident	04/03/20
64,298	Osceola	23	Female	No		Yes	FL resident	04/03/20
64,299	Osceola	34	Male	No		Yes	FL resident	04/03/20
64,300	Osceola	45	Male	No		Yes	FL resident	04/03/20
64,301	Osceola	23	Female	No		Yes	FL resident	04/03/20
64,302	Osceola	52	Female	No		No	FL resident	04/03/20
64,303	Osceola	60	Male	Yes	AZ	No	FL resident	04/03/20
64,304	Osceola	34	Female	No		Yes	FL resident	04/03/20
64,305	Osceola	28	Male	No		No	FL resident	04/03/20
64,306	Osceola	46	Male	No		No	FL resident	04/03/20
64,307	Osceola	43	Female	No		No	FL resident	04/03/20
64,308	Osceola	46	Female	No		Yes	FL resident	04/03/20
64,309	Osceola	56	Female	No		Yes	FL resident	04/03/20
64,310	Osceola	66	Male	No		No	FL resident	04/03/20
64,311	Osceola	66	Female	No		Yes	FL resident	04/03/20
64,312	Osceola	48	Male	No		Yes	FL resident	04/03/20
64,313	Osceola	43	Female	No		No	FL resident	04/03/20
64,314	Osceola	79	Male	Yes	NY	No	FL resident	04/03/20
64,315	Osceola	47	Female	No		Yes	FL resident	04/03/20
64,316	Osceola	64	Male	No		Yes	FL resident	04/03/20
64,317	Osceola	40	Male	Yes	CA; FL; NY	Yes	FL resident	04/03/20
64,318	Osceola	61	Male	No		No	FL resident	04/03/20
64,319	Osceola	45	Male	No		No	FL resident	04/03/20
64,320	Osceola	56	Male	No		Yes	FL resident	04/03/20
64,321	Osceola	73	Female	Yes	AUSTRALIA; FL	Yes	FL resident	04/04/20
64,322	Osceola	53	Female	No		Yes	FL resident	04/04/20
64,323	Osceola	26	Female	No		Yes	FL resident	04/04/20
64,324	Osceola	25	Male	No		Yes	FL resident	04/04/20
64,325	Osceola	57	Male	No		Yes	FL resident	04/04/20
64,326	Osceola	63	Female	Yes	CA	Yes	FL resident	04/04/20
64,327	Osceola	35	Female	No		Yes	FL resident	04/04/20
64,328	Osceola	67	Male	No		No	FL resident	04/04/20
64,329	Osceola	44	Male	No		No	FL resident	04/04/20
64,330	Osceola	82	Male	No		No	FL resident	04/04/20

Coronavirus: line list of cases

Data verified as of Jun 18, 2020 at 10 AM

Data in this report are provisional and subject to change.

Case	County	Age	Gender	Travel related	Travel detail	Contact with a confirmed case	Jurisdiction	Date case counted
64,331	Osceola	33	Male	No		Yes	FL resident	04/04/20
64,332	Osceola	30	Female	No		No	FL resident	04/04/20
64,333	Osceola	54	Male	Yes	PUERTO RICO	Unknown	FL resident	04/04/20
64,334	Osceola	50	Female	Yes	FL; MI	No	FL resident	04/04/20
64,335	Osceola	62	Female	No		Yes	FL resident	04/04/20
64,336	Osceola	46	Female	No		Yes	FL resident	04/05/20
64,337	Osceola	67	Male	No		No	FL resident	04/05/20
64,338	Osceola	24	Female	No		Yes	FL resident	04/05/20
64,339	Osceola	21	Male	No		Yes	FL resident	04/05/20
64,340	Osceola	55	Female	No		Yes	FL resident	04/05/20
64,341	Osceola	29	Male	No		Yes	FL resident	04/05/20
64,342	Osceola	69	Male	No		No	FL resident	04/05/20
64,343	Osceola	66	Male	No		Yes	FL resident	04/05/20
64,344	Osceola	44	Male	No		No	FL resident	04/05/20
64,345	Osceola	56	Female	No		Yes	FL resident	04/05/20
64,346	Osceola	33	Male	No		Yes	FL resident	04/05/20
64,347	Osceola	68	Female	No		No	FL resident	04/06/20
64,348	Osceola	34	Male	No		No	FL resident	04/06/20
64,349	Osceola	46	Female	Yes	AUSTRALIA; FL	Yes	FL resident	04/06/20
64,350	Osceola	62	Female	No		Yes	FL resident	04/06/20
64,351	Osceola	62	Male	No		Yes	FL resident	04/06/20
64,352	Osceola	40	Male	No		Yes	FL resident	04/06/20
64,353	Osceola	32	Male	Yes	FL; NY	No	FL resident	04/06/20
64,354	Osceola	54	Male	Yes	FL; NY	Yes	FL resident	04/06/20
64,355	Osceola	25	Male	No		Yes	FL resident	04/06/20
64,356	Osceola	45	Male	No		Yes	FL resident	04/06/20
64,357	Osceola	69	Male	No		Yes	FL resident	04/06/20
64,358	Osceola	33	Male	No		No	FL resident	04/06/20
64,359	Osceola	67	Female	No		Yes	FL resident	04/06/20
64,360	Osceola	53	Male	No		No	FL resident	04/06/20
64,361	Osceola	76	Male	No		Yes	FL resident	04/06/20
64,362	Osceola	94	Female	No		Yes	FL resident	04/06/20
64,363	Osceola	35	Female	No		Yes	FL resident	04/07/20
64,364	Osceola	49	Male	No		Yes	FL resident	04/07/20
64,365	Osceola	57	Female	No		No	FL resident	04/07/20
64,366	Osceola	47	Male	No		No	FL resident	04/07/20
64,367	Osceola	43	Male	Yes	NY	No	FL resident	04/07/20
64,368	Osceola	39	Female	No		Yes	FL resident	04/07/20
64,369	Osceola	58	Female	No		No	FL resident	04/07/20
64,370	Osceola	84	Female	No		Unknown	FL resident	04/07/20
64,371	Osceola	47	Female	No		No	FL resident	04/07/20
64,372	Osceola	51	Female	No		Yes	FL resident	04/08/20
64,373	Osceola	39	Male	No		Yes	FL resident	04/08/20
64,374	Osceola	30	Male	No		Yes	FL resident	04/08/20
64,375	Osceola	74	Male	No		Yes	FL resident	04/08/20
64,376	Osceola	41	Female	No		Yes	FL resident	04/08/20
64,377	Osceola	21	Male	No		Yes	FL resident	04/08/20
64,378	Osceola	20	Female	No		Yes	FL resident	04/08/20
64,379	Osceola	17	Female	No		Yes	FL resident	04/08/20
64,380	Osceola	19	Female	No		Yes	FL resident	04/08/20
64,381	Osceola	53	Male	No		Yes	FL resident	04/08/20
64,382	Osceola	28	Female	No		Yes	FL resident	04/08/20
64,383	Osceola	62	Male	No		Yes	FL resident	04/08/20
64,384	Osceola	60	Female	No		Yes	FL resident	04/08/20
64,385	Osceola	54	Female	Yes	NV	No	FL resident	04/08/20
64,386	Osceola	61	Female	No		Yes	FL resident	04/08/20
64,387	Osceola	38	Female	No		No	FL resident	04/08/20
64,388	Osceola	58	Female	No		No	FL resident	04/08/20
64,389	Osceola	32	Male	No		Yes	FL resident	04/08/20
64,390	Osceola	55	Male	No		Yes	FL resident	04/08/20
64,391	Osceola	41	Female	Yes	NY	No	FL resident	04/08/20
64,392	Osceola	51	Male	No		Yes	FL resident	04/08/20

Coronavirus: line list of cases

Data verified as of Jun 18, 2020 at 10 AM

Data in this report are provisional and subject to change.

Case	County	Age	Gender	Travel related	Travel detail	Contact with a confirmed case	Jurisdiction	Date case counted
64,393	Osceola	57	Male	No		No	FL resident	04/08/20
64,394	Osceola	54	Female	No		Yes	FL resident	04/08/20
64,395	Osceola	68	Female	Yes	PA	Yes	FL resident	04/08/20
64,396	Osceola	70	Female	No		Unknown	FL resident	04/08/20
64,397	Osceola	38	Male	No		Yes	FL resident	04/08/20
64,398	Osceola	43	Female	No		No	FL resident	04/09/20
64,399	Osceola	48	Male	No		No	FL resident	04/09/20
64,400	Osceola	48	Female	No		No	FL resident	04/09/20
64,401	Osceola	60	Female	Yes	BRAZIL	Yes	FL resident	04/09/20
64,402	Osceola	65	Male	No		Yes	FL resident	04/09/20
64,403	Osceola	61	Female	No		Yes	FL resident	04/09/20
64,404	Osceola	53	Male	No		No	FL resident	04/09/20
64,405	Osceola	57	Male	Yes	PUERTO RICO	Yes	FL resident	04/09/20
64,406	Osceola	46	Male	No		No	FL resident	04/09/20
64,407	Osceola	29	Female	No		Yes	FL resident	04/09/20
64,408	Osceola	49	Female	No		Yes	FL resident	04/09/20
64,409	Osceola	47	Female	No		Yes	FL resident	04/09/20
64,410	Osceola	24	Male	No		Yes	FL resident	04/09/20
64,411	Osceola	45	Female	No		Yes	FL resident	04/09/20
64,412	Osceola	21	Female	No		No	FL resident	04/10/20
64,413	Osceola	66	Male	Yes	CO; FL; TX	Yes	FL resident	04/10/20
64,414	Osceola	27	Female	No		Yes	FL resident	04/10/20
64,415	Osceola	55	Female	No		Yes	FL resident	04/10/20
64,416	Osceola	66	Female	Yes	NY	Yes	FL resident	04/10/20
64,417	Osceola	55	Male	No		No	FL resident	04/10/20
64,418	Osceola	73	Male	Yes	FL; UNITED ARAB EMIRATES	No	FL resident	04/10/20
64,419	Osceola	82	Male	No		No	FL resident	04/10/20
64,420	Osceola	35	Male	Yes	PA	No	FL resident	04/10/20
64,421	Osceola	75	Female	Yes	FL; IL	Yes	FL resident	04/10/20
64,422	Osceola	69	Male	Yes	FL; IL	Yes	FL resident	04/10/20
64,423	Osceola	35	Male	No		No	FL resident	04/10/20
64,424	Osceola	45	Male	Yes	BRAZIL; FL	No	FL resident	04/10/20
64,425	Osceola	49	Female	No		Yes	FL resident	04/10/20
64,426	Osceola	72	Female	No		Yes	FL resident	04/11/20
64,427	Osceola	58	Male	No		No	FL resident	04/11/20
64,428	Osceola	33	Female	No		Yes	FL resident	04/11/20
64,429	Osceola	34	Male	No		Yes	FL resident	04/11/20
64,430	Osceola	21	Male	Yes	COLOMBIA; FL	No	FL resident	04/11/20
64,431	Osceola	27	Female	No		Yes	FL resident	04/11/20
64,432	Osceola	56	Male	No		No	FL resident	04/11/20
64,433	Osceola	23	Female	No		No	FL resident	04/11/20
64,434	Osceola	63	Male	No		Yes	FL resident	04/12/20
64,435	Osceola	40	Female	No		No	FL resident	04/12/20
64,436	Osceola	25	Male	No		Yes	FL resident	04/12/20
64,437	Osceola	36	Male	Yes	MA	No	FL resident	04/12/20
64,438	Osceola	68	Female	No		Yes	FL resident	04/12/20
64,439	Osceola	60	Female	No		No	FL resident	04/12/20
64,440	Osceola	25	Female	No		No	FL resident	04/12/20
64,441	Osceola	48	Female	No		Yes	FL resident	04/12/20
64,442	Osceola	49	Male	No		Yes	FL resident	04/12/20
64,443	Osceola	37	Female	No		Yes	FL resident	04/12/20
64,444	Osceola	18	Female	No		Yes	FL resident	04/13/20
64,445	Osceola	58	Female	No		Yes	FL resident	04/13/20
64,446	Osceola	35	Male	No		No	FL resident	04/13/20
64,447	Osceola	59	Female	No		No	FL resident	04/13/20
64,448	Osceola	18	Female	No		Yes	FL resident	04/13/20
64,449	Osceola	38	Female	No		Yes	FL resident	04/13/20
64,450	Osceola	44	Female	No		Yes	FL resident	04/13/20
64,451	Osceola	54	Female	No		No	FL resident	04/13/20
64,452	Osceola	62	Female	No		Yes	FL resident	04/13/20
64,453	Osceola	64	Female	No		No	FL resident	04/13/20
64,454	Osceola	47	Female	No		Yes	FL resident	04/14/20

Coronavirus: line list of cases

Data verified as of Jun 18, 2020 at 10 AM

Data in this report are provisional and subject to change.

Case	County	Age	Gender	Travel related	Travel detail	Contact with a confirmed case	Jurisdiction	Date case counted
64,455	Osceola	55	Female	No		Yes	FL resident	04/14/20
64,456	Osceola	30	Male	No		No	FL resident	04/14/20
64,457	Osceola	50	Female	No		Yes	FL resident	04/14/20
64,458	Osceola	47	Male	No		Yes	FL resident	04/14/20
64,459	Osceola	19	Male	No		No	FL resident	04/14/20
64,460	Osceola	5	Male	No		No	FL resident	04/14/20
64,461	Osceola	50	Male	Yes	ECUADOR	No	FL resident	04/14/20
64,462	Osceola	75	Female	No		No	FL resident	04/14/20
64,463	Osceola	63	Male	Yes	FL; NY	No	FL resident	04/14/20
64,464	Osceola	66	Male	No		Yes	FL resident	04/14/20
64,465	Osceola	54	Female	No		Yes	FL resident	04/15/20
64,466	Osceola	75	Female	No		Yes	FL resident	04/15/20
64,467	Osceola	69	Female	Yes	NY	Yes	FL resident	04/15/20
64,468	Osceola	77	Male	No		Yes	FL resident	04/15/20
64,469	Osceola	37	Female	No		Yes	FL resident	04/15/20
64,470	Osceola	7	Male	No		Yes	FL resident	04/15/20
64,471	Osceola	46	Male	No		Yes	FL resident	04/15/20
64,472	Osceola	33	Female	No		Yes	FL resident	04/15/20
64,473	Osceola	31	Male	No		Yes	FL resident	04/15/20
64,474	Osceola	53	Male	No		Yes	FL resident	04/15/20
64,475	Osceola	62	Female	No		Yes	FL resident	04/15/20
64,476	Osceola	4	Female	No		Yes	FL resident	04/15/20
64,477	Osceola	67	Female	No		Yes	FL resident	04/15/20
64,478	Osceola	53	Male	No		No	FL resident	04/16/20
64,479	Osceola	45	Male	No		No	FL resident	04/16/20
64,480	Osceola	58	Male	No		No	FL resident	04/16/20
64,481	Osceola	61	Female	No		Yes	FL resident	04/16/20
64,482	Osceola	43	Female	No		Yes	FL resident	04/16/20
64,483	Osceola	70	Male	No		Yes	FL resident	04/16/20
64,484	Osceola	19	Female	Yes	FL; PA	Yes	FL resident	04/16/20
64,485	Osceola	58	Female	No		Yes	FL resident	04/16/20
64,486	Osceola	31	Female	No		No	FL resident	04/16/20
64,487	Osceola	40	Male	No		Yes	FL resident	04/16/20
64,488	Osceola	43	Male	No		No	FL resident	04/16/20
64,489	Osceola	54	Male	No		No	FL resident	04/16/20
64,490	Osceola	20	Male	No		Yes	FL resident	04/16/20
64,491	Osceola	40	Female	No		Yes	FL resident	04/16/20
64,492	Osceola	32	Female	No		Yes	FL resident	04/16/20
64,493	Osceola	48	Female	No		No	FL resident	04/16/20
64,494	Osceola	38	Female	No		No	FL resident	04/16/20
64,495	Osceola	80	Male	No		No	FL resident	04/16/20
64,496	Osceola	23	Female	No		Yes	FL resident	04/17/20
64,497	Osceola	33	Female	No		Yes	FL resident	04/17/20
64,498	Osceola	69	Female	No		Yes	FL resident	04/17/20
64,499	Osceola	74	Male	No		Yes	FL resident	04/17/20
64,500	Osceola	70	Female	Yes	NY	Yes	FL resident	04/17/20
64,501	Osceola	73	Male	Yes	NY	Yes	FL resident	04/17/20
64,502	Osceola	19	Female	No		Yes	FL resident	04/17/20
64,503	Osceola	32	Male	No		Yes	FL resident	04/17/20
64,504	Osceola	60	Female	No		Yes	FL resident	04/17/20
64,505	Osceola	53	Male	No		Yes	FL resident	04/18/20
64,506	Osceola	70	Female	No		Yes	FL resident	04/18/20
64,507	Osceola	35	Male	No		Yes	FL resident	04/18/20
64,508	Osceola	77	Female	No		Yes	FL resident	04/18/20
64,509	Osceola	32	Male	No		Yes	FL resident	04/18/20
64,510	Osceola	8	Female	No		Yes	FL resident	04/18/20
64,511	Osceola	53	Male	No		Yes	FL resident	04/18/20
64,512	Osceola	64	Male	No		Yes	FL resident	04/18/20
64,513	Osceola	76	Male	No		No	FL resident	04/18/20
64,514	Osceola	63	Male	No		Yes	FL resident	04/19/20
64,515	Osceola	30	Male	Yes	FL; NY; TURKS AND CAICOS	No	FL resident	04/19/20
64,516	Osceola	45	Female	No		Yes	FL resident	04/19/20

Coronavirus: line list of cases

Data verified as of Jun 18, 2020 at 10 AM

Data in this report are provisional and subject to change.

Case	County	Age	Gender	Travel related	Travel detail	Contact with a confirmed case	Jurisdiction	Date case counted
64,517	Osceola	45	Female	No		Yes	FL resident	04/19/20
64,518	Osceola	40	Male	No		Yes	FL resident	04/19/20
64,519	Osceola	48	Female	No		Yes	FL resident	04/20/20
64,520	Osceola	38	Male	No		Yes	FL resident	04/20/20
64,521	Osceola	79	Male	No		Yes	FL resident	04/20/20
64,522	Osceola	42	Male	No		No	FL resident	04/21/20
64,523	Osceola	62	Male	No		Yes	FL resident	04/21/20
64,524	Osceola	8	Male	No		Yes	FL resident	04/21/20
64,525	Osceola	12	Female	No		Yes	FL resident	04/21/20
64,526	Osceola	31	Female	No		Yes	FL resident	04/21/20
64,527	Osceola	34	Male	No		No	FL resident	04/21/20
64,528	Osceola	34	Female	Yes	FL; NJ	No	FL resident	04/21/20
64,529	Osceola	27	Female	No		No	FL resident	04/21/20
64,530	Osceola	44	Female	No		Yes	FL resident	04/21/20
64,531	Osceola	76	Female	No		Yes	FL resident	04/22/20
64,532	Osceola	34	Female	No		No	FL resident	04/22/20
64,533	Osceola	67	Female	No		No	FL resident	04/22/20
64,534	Osceola	29	Female	Yes	CA; DOMINICAN REPUBLIC; FL; MA	No	FL resident	04/22/20
64,535	Osceola	100	Female	No		No	FL resident	04/22/20
64,536	Osceola	52	Female	Yes	NY	Yes	FL resident	04/22/20
64,537	Osceola	77	Male	No		Yes	FL resident	04/22/20
64,538	Osceola	65	Female	No		Yes	FL resident	04/22/20
64,539	Osceola	73	Female	No		Yes	FL resident	04/22/20
64,540	Osceola	102	Female	No		Yes	FL resident	04/22/20
64,541	Osceola	38	Female	No		Yes	FL resident	04/23/20
64,542	Osceola	15	Female	No		Yes	FL resident	04/23/20
64,543	Osceola	43	Male	No		No	FL resident	04/23/20
64,544	Osceola	45	Female	No		Yes	FL resident	04/23/20
64,545	Osceola	46	Male	No		Yes	FL resident	04/23/20
64,546	Osceola	61	Male	No		Yes	FL resident	04/23/20
64,547	Osceola	65	Female	No		Yes	FL resident	04/23/20
64,548	Osceola	64	Male	No		Yes	FL resident	04/23/20
64,549	Osceola	35	Male	No		Yes	FL resident	04/23/20
64,550	Osceola	59	Female	No		Yes	FL resident	04/23/20
64,551	Osceola	82	Female	No		Yes	FL resident	04/23/20
64,552	Osceola	53	Male	No		No	FL resident	04/23/20
64,553	Osceola	60	Male	No		Yes	FL resident	04/23/20
64,554	Osceola	79	Male	No		Yes	FL resident	04/23/20
64,555	Osceola	48	Female	No		No	FL resident	04/24/20
64,556	Osceola	27	Female	Yes	FL; LA	Yes	FL resident	04/24/20
64,557	Osceola	71	Male	No		Yes	FL resident	04/24/20
64,558	Osceola	32	Female	No		Yes	FL resident	04/24/20
64,559	Osceola	38	Male	No		Yes	FL resident	04/24/20
64,560	Osceola	28	Male	No		Yes	FL resident	04/24/20
64,561	Osceola	32	Male	No		Yes	FL resident	04/24/20
64,562	Osceola	85	Female	No		Yes	FL resident	04/24/20
64,563	Osceola	38	Female	No		Yes	FL resident	04/25/20
64,564	Osceola	6	Female	No		Yes	FL resident	04/25/20
64,565	Osceola	34	Male	No		No	FL resident	04/26/20
64,566	Osceola	90	Male	No		Yes	FL resident	04/26/20
64,567	Osceola	76	Female	No		Yes	FL resident	04/26/20
64,568	Osceola	62	Female	No		Yes	FL resident	04/27/20
64,569	Osceola	30	Female	No		Yes	FL resident	04/27/20
64,570	Osceola	38	Female	No		Yes	FL resident	04/27/20
64,571	Osceola	12	Female	No		No	FL resident	04/27/20
64,572	Osceola	44	Male	Yes	ECUADOR	No	FL resident	04/27/20
64,573	Osceola	62	Female	No		Yes	FL resident	04/27/20
64,574	Osceola	46	Female	No		Yes	FL resident	04/27/20
64,575	Osceola	49	Male	No		Yes	FL resident	04/27/20
64,576	Osceola	57	Female	No		Yes	FL resident	04/28/20
64,577	Osceola	27	Male	No		Yes	FL resident	04/28/20

Coronavirus: line list of cases

Data verified as of Jun 18, 2020 at 10 AM

Data in this report are provisional and subject to change.

Case	County	Age	Gender	Travel related	Travel detail	Contact with a confirmed case	Jurisdiction	Date case counted
64,578	Osceola	83	Female	No		No	FL resident	04/28/20
64,579	Osceola	37	Female	Yes	CA; FL	Yes	FL resident	04/29/20
64,580	Osceola	85	Male	No		Yes	FL resident	04/29/20
64,581	Osceola	70	Female	No		Yes	FL resident	04/29/20
64,582	Osceola	39	Male	No		No	FL resident	04/29/20
64,583	Osceola	48	Female	No		No	FL resident	04/29/20
64,584	Osceola	66	Male	No		Yes	FL resident	04/29/20
64,585	Osceola	77	Male	No		Yes	FL resident	04/29/20
64,586	Osceola	43	Male	No		Yes	FL resident	04/30/20
64,587	Osceola	38	Male	No		Yes	FL resident	04/30/20
64,588	Osceola	69	Female	No		Yes	FL resident	04/30/20
64,589	Osceola	68	Female	No		Yes	FL resident	04/30/20
64,590	Osceola	16	Male	No		Yes	FL resident	04/30/20
64,591	Osceola	21	Male	No		Yes	FL resident	04/30/20
64,592	Osceola	2	Male	No		Yes	FL resident	05/01/20
64,593	Osceola	30	Male	No		Yes	FL resident	05/01/20
64,594	Osceola	28	Female	No		Yes	FL resident	05/01/20
64,595	Osceola	89	Female	No		Yes	FL resident	05/01/20
64,596	Osceola	31	Female	No		Yes	FL resident	05/01/20
64,597	Osceola	64	Male	No		Yes	FL resident	05/01/20
64,598	Osceola	72	Female	No		Yes	FL resident	05/01/20
64,599	Osceola	84	Female	No		Yes	FL resident	05/01/20
64,600	Osceola	91	Female	No		Yes	FL resident	05/01/20
64,601	Osceola	63	Female	No		Yes	FL resident	05/01/20
64,602	Osceola	79	Female	No		Yes	FL resident	05/01/20
64,603	Osceola	74	Male	No		Yes	FL resident	05/01/20
64,604	Osceola	86	Female	No		Yes	FL resident	05/01/20
64,605	Osceola	55	Female	No		Yes	FL resident	05/01/20
64,606	Osceola	74	Female	No		Yes	FL resident	05/01/20
64,607	Osceola	83	Female	No		Yes	FL resident	05/01/20
64,608	Osceola	65	Female	No		Yes	FL resident	05/01/20
64,609	Osceola	56	Male	No		Yes	FL resident	05/01/20
64,610	Osceola	69	Female	No		Yes	FL resident	05/02/20
64,611	Osceola	17	Male	No		Yes	FL resident	05/02/20
64,612	Osceola	64	Male	Yes	FL; GA	No	FL resident	05/02/20
64,613	Osceola	12	Female	No		Yes	FL resident	05/02/20
64,614	Osceola	29	Male	Yes	CA; COLOMBIA; FL; IL; MA; MEXICO; NY	No	FL resident	05/02/20
64,615	Osceola	27	Female	No		Yes	FL resident	05/02/20
64,616	Osceola	74	Male	Yes	FL; NY	Yes	FL resident	05/02/20
64,617	Osceola	38	Female	No		Yes	FL resident	05/02/20
64,618	Osceola	23	Male	No		Yes	FL resident	05/03/20
64,619	Osceola	26	Female	No		Yes	FL resident	05/03/20
64,620	Osceola	46	Male	Yes	FL; MA	Yes	FL resident	05/03/20
64,621	Osceola	54	Female	No		Yes	FL resident	05/03/20
64,622	Osceola	60	Male	No		No	FL resident	05/04/20
64,623	Osceola	30	Female	Yes	FL; GA; TX	No	FL resident	05/04/20
64,624	Osceola	85	Female	No		Yes	FL resident	05/04/20
64,625	Osceola	29	Female	No		Yes	FL resident	05/05/20
64,626	Osceola	20	Male	Unknown			FL resident	05/05/20
64,627	Osceola	55	Female	No		No	FL resident	05/05/20
64,628	Osceola	55	Female	No		Yes	FL resident	05/05/20
64,629	Osceola	62	Female	No		No	FL resident	05/05/20
64,630	Osceola	67	Male	No		Yes	FL resident	05/06/20
64,631	Osceola	76	Male	No		Yes	FL resident	05/06/20
64,632	Osceola	86	Female	No		Yes	FL resident	05/06/20
64,633	Osceola	79	Female	No		Yes	FL resident	05/06/20
64,634	Osceola	85	Male	No		Yes	FL resident	05/06/20
64,635	Osceola	69	Female	No		Yes	FL resident	05/06/20
64,636	Osceola	75	Male	No		Yes	FL resident	05/06/20
64,637	Osceola	53	Male	No		Yes	FL resident	05/06/20
64,638	Osceola	58	Male	No		Yes	FL resident	05/06/20

Coronavirus: line list of cases

Data verified as of Jun 18, 2020 at 10 AM

Data in this report are provisional and subject to change.

Case	County	Age	Gender	Travel related	Travel detail	Contact with a confirmed case	Jurisdiction	Date case counted
64,639	Osceola	35	Female	No		Yes	FL resident	05/07/20
64,640	Osceola	80	Female	No		Yes	FL resident	05/07/20
64,641	Osceola	29	Male	Yes	CA; FL; NY	No	FL resident	05/08/20
64,642	Osceola	85	Male	No		Yes	FL resident	05/08/20
64,643	Osceola	61	Male	No		Yes	FL resident	05/08/20
64,644	Osceola	80	Female	No		Yes	FL resident	05/08/20
64,645	Osceola	80	Female	No		Yes	FL resident	05/08/20
64,646	Osceola	0	Female	No		Yes	FL resident	05/08/20
64,647	Osceola	49	Male	Yes	CA	Yes	FL resident	05/09/20
64,648	Osceola	23	Female	Yes	FL; IL	No	FL resident	05/09/20
64,649	Osceola	45	Male	No		Yes	FL resident	05/09/20
64,650	Osceola	51	Female	Yes	FL; PERU	Yes	FL resident	05/09/20
64,651	Osceola	41	Female	No		Yes	FL resident	05/09/20
64,652	Osceola	53	Male	Yes	FL; NY	No	FL resident	05/09/20
64,653	Osceola	80	Female	No		Yes	FL resident	05/09/20
64,654	Osceola	39	Male	Yes	IN	Yes	FL resident	05/10/20
64,655	Osceola	52	Male	Yes	WA	Yes	FL resident	05/10/20
64,656	Osceola	79	Male	No		Yes	FL resident	05/10/20
64,657	Osceola	76	Female	No		Yes	FL resident	05/10/20
64,658	Osceola	86	Female	No		Yes	FL resident	05/10/20
64,659	Osceola	37	Male	No		No	FL resident	05/11/20
64,660	Osceola	52	Male	No		Yes	FL resident	05/11/20
64,661	Osceola	53	Female	No		Yes	FL resident	05/11/20
64,662	Osceola	61	Female	No		Yes	FL resident	05/11/20
64,663	Osceola	57	Female	No		Yes	FL resident	05/11/20
64,664	Osceola	27	Female	No		Yes	FL resident	05/11/20
64,665	Osceola	72	Female	Yes	NY	No	FL resident	05/11/20
64,666	Osceola	22	Male	No		Yes	FL resident	05/12/20
64,667	Osceola	76	Male	No		Yes	FL resident	05/12/20
64,668	Osceola	79	Female	No		Yes	FL resident	05/12/20
64,669	Osceola	52	Female	No		Yes	FL resident	05/12/20
64,670	Osceola	46	Female	No		Yes	FL resident	05/12/20
64,671	Osceola	60	Male	No		Yes	FL resident	05/12/20
64,672	Osceola	24	Male	No		Yes	FL resident	05/13/20
64,673	Osceola	22	Male	No		Yes	FL resident	05/13/20
64,674	Osceola	53	Female	No		Yes	FL resident	05/13/20
64,675	Osceola	46	Female	No		Yes	FL resident	05/14/20
64,676	Osceola	14	Female	No		Yes	FL resident	05/14/20
64,677	Osceola	53	Male	No		Yes	FL resident	05/14/20
64,678	Osceola	68	Female	No		Yes	FL resident	05/14/20
64,679	Osceola	77	Male	No		Yes	FL resident	05/14/20
64,680	Osceola	61	Male	Yes	OK	Yes	FL resident	05/14/20
64,681	Osceola	3	Male	No		No	FL resident	05/14/20
64,682	Osceola	29	Female	No		Yes	FL resident	05/14/20
64,683	Osceola	13	Male	No		Yes	FL resident	05/14/20
64,684	Osceola	56	Male	No		No	FL resident	05/14/20
64,685	Osceola	43	Male	No		Yes	FL resident	05/14/20
64,686	Osceola	81	Male	No		No	FL resident	05/15/20
64,687	Osceola	36	Female	Yes	IN	Yes	FL resident	05/15/20
64,688	Osceola	63	Male	No		Yes	FL resident	05/15/20
64,689	Osceola	30	Male	No		Yes	FL resident	05/15/20
64,690	Osceola	38	Female	No		Yes	FL resident	05/15/20
64,691	Osceola	55	Male	No		Yes	FL resident	05/15/20
64,692	Osceola	54	Female	No		Yes	FL resident	05/15/20
64,693	Osceola	50	Male	No		Yes	FL resident	05/15/20
64,694	Osceola	8	Female	No		Yes	FL resident	05/16/20
64,695	Osceola	49	Female	No		Yes	FL resident	05/16/20
64,696	Osceola	16	Male	No		Yes	FL resident	05/16/20
64,697	Osceola	17	Female	No		Yes	FL resident	05/16/20
64,698	Osceola	3	Male	No		Yes	FL resident	05/16/20
64,699	Osceola	44	Female	No		No	FL resident	05/16/20
64,700	Osceola	83	Male	No		Yes	FL resident	05/16/20

Coronavirus: line list of cases

Data verified as of Jun 18, 2020 at 10 AM

Data in this report are provisional and subject to change.

Case	County	Age	Gender	Travel related	Travel detail	Contact with a confirmed case	Jurisdiction	Date case counted
64,701	Osceola	39	Male	No		No	FL resident	05/17/20
64,702	Osceola	44	Female	No		Yes	FL resident	05/17/20
64,703	Osceola	70	Female	No		No	FL resident	05/17/20
64,704	Osceola	42	Male	No		Yes	FL resident	05/17/20
64,705	Osceola	57	Female	No		Unknown	FL resident	05/17/20
64,706	Osceola	38	Male	No		No	FL resident	05/18/20
64,707	Osceola	27	Male	No		Yes	FL resident	05/18/20
64,708	Osceola	75	Female	No		Yes	FL resident	05/19/20
64,709	Osceola	7	Female	No		Yes	FL resident	05/19/20
64,710	Osceola	42	Female	No		Yes	FL resident	05/19/20
64,711	Osceola	73	Female	No		No	FL resident	05/19/20
64,712	Osceola	29	Female	No		No	FL resident	05/19/20
64,713	Osceola	42	Female	No		No	FL resident	05/20/20
64,714	Osceola	24	Male	No		Yes	FL resident	05/20/20
64,715	Osceola	32	Male	No		No	FL resident	05/20/20
64,716	Osceola	60	Female	No		No	FL resident	05/20/20
64,717	Osceola	53	Male	No		Unknown	FL resident	05/20/20
64,718	Osceola	25	Male	No		Yes	FL resident	05/21/20
64,719	Osceola	43	Female	No		Yes	FL resident	05/21/20
64,720	Osceola	82	Male	No		No	FL resident	05/21/20
64,721	Osceola	42	Male	No		Yes	FL resident	05/22/20
64,722	Osceola	48	Male	Unknown			FL resident	05/22/20
64,723	Osceola	42	Male	No		No	FL resident	05/22/20
64,724	Osceola	47	Male	No		Yes	FL resident	05/22/20
64,725	Osceola	60	Male	No		No	FL resident	05/23/20
64,726	Osceola	35	Female	Unknown		No	FL resident	05/23/20
64,727	Osceola	48	Male	No		Yes	FL resident	05/23/20
64,728	Osceola	37	Male	Yes	DC; DOMINICAN REPUBLIC	No	FL resident	05/23/20
64,729	Osceola	51	Female	Unknown		Yes	FL resident	05/23/20
64,730	Osceola	28	Male	No		Yes	FL resident	05/23/20
64,731	Osceola	82	Male	No		No	FL resident	05/23/20
64,732	Osceola	41	Female	Yes	NY	No	FL resident	05/23/20
64,733	Osceola	55	Female	Yes	NY	Yes	FL resident	05/23/20
64,734	Osceola	41	Male	No		Yes	FL resident	05/24/20
64,735	Osceola	49	Female	No		Yes	FL resident	05/24/20
64,736	Osceola	50	Male	Unknown		Yes	FL resident	05/24/20
64,737	Osceola	86	Female	No		Yes	FL resident	05/25/20
64,738	Osceola	19	Male	No		Yes	FL resident	05/26/20
64,739	Osceola	0	Male	No		Yes	FL resident	05/26/20
64,740	Osceola	12	Male	No		Yes	FL resident	05/26/20
64,741	Osceola	59	Male	No		Yes	FL resident	05/26/20
64,742	Osceola	46	Male	No		Yes	FL resident	05/26/20
64,743	Osceola	51	Male	No		Yes	FL resident	05/26/20
64,744	Osceola	42	Female	No		No	FL resident	05/26/20
64,745	Osceola	31	Female	No		No	FL resident	05/26/20
64,746	Osceola	44	Female	No		No	FL resident	05/26/20
64,747	Osceola	67	Female	Yes	PERU	No	FL resident	05/27/20
64,748	Osceola	66	Female	No		Yes	FL resident	05/27/20
64,749	Osceola	16	Male	No		Yes	FL resident	05/27/20
64,750	Osceola	28	Male	No		Yes	FL resident	05/28/20
64,751	Osceola	28	Male	No		No	FL resident	05/28/20
64,752	Osceola	48	Male	No		Yes	FL resident	05/28/20
64,753	Osceola	9	Male	No		Yes	FL resident	05/28/20
64,754	Osceola	31	Male	No		Yes	FL resident	05/28/20
64,755	Osceola	30	Male	No		Yes	FL resident	05/28/20
64,756	Osceola	34	Female	No		Yes	FL resident	05/28/20
64,757	Osceola	5	Female	No		Yes	FL resident	05/28/20
64,758	Osceola	63	Male	Yes	FL; PA	Yes	FL resident	05/28/20
64,759	Osceola	63	Female	Yes	FL; PA	Yes	FL resident	05/28/20
64,760	Osceola	22	Male	No		Yes	FL resident	05/28/20
64,761	Osceola	49	Male	No		No	FL resident	05/28/20
64,762	Osceola	29	Female	No		No	FL resident	05/29/20

Coronavirus: line list of cases

Data verified as of Jun 18, 2020 at 10 AM

Data in this report are provisional and subject to change.

Case	County	Age	Gender	Travel related	Travel detail	Contact with a confirmed case	Jurisdiction	Date case counted
64,763	Osceola		Male	No		No	FL resident	05/29/20
64,764	Osceola	70	Male	No		Yes	FL resident	05/29/20
64,765	Osceola	71	Female	No		Yes	FL resident	05/29/20
64,766	Osceola	51	Male	No		No	FL resident	05/29/20
64,767	Osceola	29	Male	No		Yes	FL resident	05/29/20
64,768	Osceola	1	Male	No		Yes	FL resident	05/29/20
64,769	Osceola	59	Male	No		Yes	FL resident	05/29/20
64,770	Osceola	27	Female	No		Yes	FL resident	05/30/20
64,771	Osceola	93	Female	No		Yes	FL resident	05/30/20
64,772	Osceola	58	Female	No		Yes	FL resident	05/30/20
64,773	Osceola	46	Male	No		No	FL resident	05/30/20
64,774	Osceola	33	Male	Yes	GA	Yes	FL resident	05/30/20
64,775	Osceola	35	Female	No		Yes	FL resident	05/30/20
64,776	Osceola	40	Female	No		Yes	FL resident	05/30/20
64,777	Osceola	64	Male	No		Yes	FL resident	05/31/20
64,778	Osceola	59	Male	No		No	FL resident	05/31/20
64,779	Osceola	65	Female	No		Yes	FL resident	06/01/20
64,780	Osceola	71	Female	No		Yes	FL resident	06/01/20
64,781	Osceola	79	Female	No		Yes	FL resident	06/01/20
64,782	Osceola	25	Female	No		No	FL resident	06/01/20
64,783	Osceola	31	Male	Yes	FL; MEXICO	Yes	FL resident	06/01/20
64,784	Osceola	84	Male	No		Yes	FL resident	06/01/20
64,785	Osceola	31	Female	No		No	FL resident	06/02/20
64,786	Osceola	32	Female	No		No	FL resident	06/02/20
64,787	Osceola	24	Male	No		No	FL resident	06/02/20
64,788	Osceola	48	Male	No		Yes	FL resident	06/02/20
64,789	Osceola	31	Male	Unknown		Unknown	FL resident	06/02/20
64,790	Osceola	60	Male	No		Yes	FL resident	06/03/20
64,791	Osceola	34	Male	No		Yes	FL resident	06/03/20
64,792	Osceola	30	Female	No		Yes	FL resident	06/03/20
64,793	Osceola	45	Male	No		Yes	FL resident	06/03/20
64,794	Osceola	29	Female	No		Yes	FL resident	06/03/20
64,795	Osceola	26	Male	No		No	FL resident	06/03/20
64,796	Osceola	42	Male	No		Yes	FL resident	06/03/20
64,797	Osceola	54	Male	Yes	FL; VENEZUELA	Yes	FL resident	06/03/20
64,798	Osceola	55	Female	No		No	FL resident	06/03/20
64,799	Osceola	42	Male	No		No	FL resident	06/04/20
64,800	Osceola	32	Male	No		Yes	FL resident	06/04/20
64,801	Osceola	38	Male	No		No	FL resident	06/04/20
64,802	Osceola	22	Female	No		No	FL resident	06/04/20
64,803	Osceola	42	Male	No		No	FL resident	06/05/20
64,804	Osceola	27	Male	No		Yes	FL resident	06/05/20
64,805	Osceola	34	Male	No		No	FL resident	06/05/20
64,806	Osceola	53	Male	No		Yes	FL resident	06/05/20
64,807	Osceola	28	Female	No		Yes	FL resident	06/05/20
64,808	Osceola	53	Male	No		No	FL resident	06/05/20
64,809	Osceola	61	Female	No		Yes	FL resident	06/05/20
64,810	Osceola	52	Female	Unknown		No	FL resident	06/06/20
64,811	Osceola	31	Male	No		No	FL resident	06/06/20
64,812	Osceola	51	Male	No		No	FL resident	06/06/20
64,813	Osceola	49	Male	No		Yes	FL resident	06/06/20
64,814	Osceola	53	Male	No		No	FL resident	06/06/20
64,815	Osceola	62	Male	No		No	FL resident	06/06/20
64,816	Osceola	24	Female	Unknown		No	FL resident	06/06/20
64,817	Osceola	37	Male	Yes	CO; FL	Yes	FL resident	06/06/20
64,818	Osceola	21	Male	Unknown		Yes	FL resident	06/06/20
64,819	Osceola	26	Male	No		No	FL resident	06/07/20
64,820	Osceola	80	Male	Yes	DE	No	FL resident	06/07/20
64,821	Osceola	22	Female	No		Yes	FL resident	06/07/20
64,822	Osceola	48	Female	No		Yes	FL resident	06/08/20
64,823	Osceola	52	Male	No		Yes	FL resident	06/08/20
64,824	Osceola	38	Male	No		Yes	FL resident	06/08/20

Coronavirus: line list of cases

Data verified as of Jun 18, 2020 at 10 AM

Data in this report are provisional and subject to change.

Case	County	Age	Gender	Travel related	Travel detail	Contact with a confirmed case	Jurisdiction	Date case counted
64,825	Osceola	28	Female	No		Yes	FL resident	06/08/20
64,826	Osceola	24	Female	No		Yes	FL resident	06/08/20
64,827	Osceola	62	Female	No		No	FL resident	06/08/20
64,828	Osceola	45	Male	No		Yes	FL resident	06/08/20
64,829	Osceola	56	Female	No		Yes	FL resident	06/08/20
64,830	Osceola	55	Male	No		Yes	FL resident	06/08/20
64,831	Osceola	49	Female	Yes	OK	Yes	FL resident	06/08/20
64,832	Osceola	27	Male	No		Yes	FL resident	06/08/20
64,833	Osceola	39	Female	No		Yes	FL resident	06/09/20
64,834	Osceola	37	Female	Yes	PUERTO RICO	No	FL resident	06/09/20
64,835	Osceola	12	Male	Yes	OK	Yes	FL resident	06/09/20
64,836	Osceola	29	Female	Yes	OK	Yes	FL resident	06/09/20
64,837	Osceola	69	Male	No		Yes	FL resident	06/09/20
64,838	Osceola	20	Male	No		No	FL resident	06/09/20
64,839	Osceola	33	Female	No		Yes	FL resident	06/09/20
64,840	Osceola	48	Female	No		Yes	FL resident	06/09/20
64,841	Osceola	55	Male	No		Yes	FL resident	06/09/20
64,842	Osceola	29	Male	No		Yes	FL resident	06/10/20
64,843	Osceola	33	Female	No		Yes	FL resident	06/10/20
64,844	Osceola	61	Female	No		Yes	FL resident	06/10/20
64,845	Osceola	37	Female	No		No	FL resident	06/10/20
64,846	Osceola	24	Male	No		No	FL resident	06/10/20
64,847	Osceola	63	Male	No		No	FL resident	06/10/20
64,848	Osceola	79	Female	No		Yes	FL resident	06/10/20
64,849	Osceola	31	Male	No		Yes	FL resident	06/10/20
64,850	Osceola	69	Male	Yes	MD	Yes	FL resident	06/10/20
64,851	Osceola	41	Male	No		Unknown	FL resident	06/10/20
64,852	Osceola	30	Female	No		No	FL resident	06/10/20
64,853	Osceola	3	Male	No		Yes	FL resident	06/10/20
64,854	Osceola	61	Male	No		Yes	FL resident	06/10/20
64,855	Osceola	52	Female	No		No	FL resident	06/11/20
64,856	Osceola	47	Female	Yes	DE; FL	Yes	FL resident	06/11/20
64,857	Osceola	29	Female	No		Yes	FL resident	06/11/20
64,858	Osceola	77	Male	No		No	FL resident	06/11/20
64,859	Osceola	26	Female	No		No	FL resident	06/11/20
64,860	Osceola	46	Female	No		Yes	FL resident	06/11/20
64,861	Osceola	51	Male	No		Yes	FL resident	06/11/20
64,862	Osceola	32	Female	No		No	FL resident	06/11/20
64,863	Osceola	35	Female	No		Yes	FL resident	06/11/20
64,864	Osceola	75	Female	No		No	FL resident	06/11/20
64,865	Osceola	64	Female	No		Yes	FL resident	06/11/20
64,866	Osceola	21	Female	No		No	FL resident	06/12/20
64,867	Osceola	29	Male	No		No	FL resident	06/12/20
64,868	Osceola	23	Female	No		No	FL resident	06/12/20
64,869	Osceola	23	Female	No		Yes	FL resident	06/12/20
64,870	Osceola	31	Female	No		Yes	FL resident	06/12/20
64,871	Osceola	54	Female	No		No	FL resident	06/12/20
64,872	Osceola	27	Male	No		No	FL resident	06/12/20
64,873	Osceola	68	Female	No		Yes	FL resident	06/12/20
64,874	Osceola	37	Male	No		No	FL resident	06/12/20
64,875	Osceola	74	Female	No		Yes	FL resident	06/12/20
64,876	Osceola	65	Female	No		No	FL resident	06/12/20
64,877	Osceola	21	Male	No		Yes	FL resident	06/12/20
64,878	Osceola	31	Female	No		Yes	FL resident	06/12/20
64,879	Osceola	52	Female	Unknown		Unknown	FL resident	06/12/20
64,880	Osceola	35	Male	No		No	FL resident	06/12/20
64,881	Osceola	21	Male	No		No	FL resident	06/13/20
64,882	Osceola	61	Female	No		Yes	FL resident	06/13/20
64,883	Osceola	50	Female	No		No	FL resident	06/13/20
64,884	Osceola	41	Female	No		No	FL resident	06/13/20
64,885	Osceola	31	Male	No		No	FL resident	06/13/20
64,886	Osceola	27	Female	No		No	FL resident	06/13/20

Coronavirus: line list of cases

Data verified as of Jun 18, 2020 at 10 AM

Data in this report are provisional and subject to change.

Case	County	Age	Gender	Travel related	Travel detail	Contact with a confirmed case	Jurisdiction	Date case counted
64,887	Osceola	29	Female	Unknown		Yes	FL resident	06/13/20
64,888	Osceola	49	Female	Unknown		Unknown	FL resident	06/13/20
64,889	Osceola	53	Female	No		Yes	FL resident	06/13/20
64,890	Osceola	20	Male	Unknown		Unknown	FL resident	06/13/20
64,891	Osceola	66	Female	Unknown		No	FL resident	06/13/20
64,892	Osceola	20	Male	No		No	FL resident	06/13/20
64,893	Osceola	18	Male	No		Yes	FL resident	06/13/20
64,894	Osceola	46	Female	No		No	FL resident	06/13/20
64,895	Osceola	40	Female	No		Yes	FL resident	06/13/20
64,896	Osceola	36	Female	No		Yes	FL resident	06/13/20
64,897	Osceola	22	Male	No		Yes	FL resident	06/13/20
64,898	Osceola	24	Female	No		Yes	FL resident	06/13/20
64,899	Osceola	27	Female	No		Yes	FL resident	06/13/20
64,900	Osceola	20	Male	Unknown		Yes	FL resident	06/14/20
64,901	Osceola	71	Male	No		No	FL resident	06/14/20
64,902	Osceola	13	Male	No		Yes	FL resident	06/14/20
64,903	Osceola	46	Male	Unknown			FL resident	06/14/20
64,904	Osceola	83	Male	Unknown			FL resident	06/14/20
64,905	Osceola	81	Female	No		No	FL resident	06/14/20
64,906	Osceola	32	Female	No		Yes	FL resident	06/14/20
64,907	Osceola	37	Female	No		Unknown	FL resident	06/14/20
64,908	Osceola	45	Male	No		No	FL resident	06/14/20
64,909	Osceola	30	Male	Unknown		Unknown	FL resident	06/14/20
64,910	Osceola	64	Male	No		Yes	FL resident	06/14/20
64,911	Osceola	42	Female	No		Yes	FL resident	06/14/20
64,912	Osceola	18	Male	No		Yes	FL resident	06/14/20
64,913	Osceola	20	Female	No		Yes	FL resident	06/14/20
64,914	Osceola	42	Male	No		Yes	FL resident	06/14/20
64,915	Osceola	21	Female	Unknown			FL resident	06/15/20
64,916	Osceola	55	Female	Unknown			FL resident	06/15/20
64,917	Osceola	29	Male	Unknown		No	FL resident	06/15/20
64,918	Osceola	35	Female	Yes	MD	No	FL resident	06/15/20
64,919	Osceola	50	Female	No		No	FL resident	06/15/20
64,920	Osceola	32	Female	Unknown			FL resident	06/15/20
64,921	Osceola	42	Female	No		Yes	FL resident	06/15/20
64,922	Osceola	47	Female	No		Yes	FL resident	06/15/20
64,923	Osceola	30	Male	No		No	FL resident	06/15/20
64,924	Osceola	31	Female	Unknown			FL resident	06/15/20
64,925	Osceola	28	Male	No		Yes	FL resident	06/15/20
64,926	Osceola	29	Female	No		Yes	FL resident	06/15/20
64,927	Osceola	16	Male	No		Yes	FL resident	06/15/20
64,928	Osceola	29	Female	No		No	FL resident	06/15/20
64,929	Osceola	45	Female	Unknown		Yes	FL resident	06/15/20
64,930	Osceola	18	Female	No		Yes	FL resident	06/15/20
64,931	Osceola	22	Male	Unknown			FL resident	06/15/20
64,932	Osceola	34	Female	No		Yes	FL resident	06/15/20
64,933	Osceola	53	Female	No		No	FL resident	06/15/20
64,934	Osceola	31	Female	Unknown			FL resident	06/15/20
64,935	Osceola	33	Male	No		No	FL resident	06/16/20
64,936	Osceola	32	Male	Unknown		Unknown	FL resident	06/16/20
64,937	Osceola	37	Male	Unknown			FL resident	06/16/20
64,938	Osceola	26	Female	No		Yes	FL resident	06/16/20
64,939	Osceola	74	Male	No		Yes	FL resident	06/16/20
64,940	Osceola	54	Female	No		Yes	FL resident	06/16/20
64,941	Osceola	52	Female	No		Yes	FL resident	06/16/20
64,942	Osceola	54	Male	Unknown			FL resident	06/16/20
64,943	Osceola	25	Male	Unknown			FL resident	06/16/20
64,944	Osceola	31	Male	No		Yes	FL resident	06/16/20
64,945	Osceola	51	Female	No		Yes	FL resident	06/16/20
64,946	Osceola	23	Male	No		No	FL resident	06/16/20
64,947	Osceola	53	Male	No		Yes	FL resident	06/16/20
64,948	Osceola	35	Male	No		No	FL resident	06/16/20

Coronavirus: line list of cases

Data verified as of Jun 18, 2020 at 10 AM

Data in this report are provisional and subject to change.

Case	County	Age	Gender	Travel related	Travel detail	Contact with a confirmed case	Jurisdiction	Date case counted
64,949	Osceola	17	Female	No		No	FL resident	06/16/20
64,950	Osceola	40	Male	No		No	FL resident	06/16/20
64,951	Osceola	37	Female	No		No	FL resident	06/16/20
64,952	Osceola	27	Male	Unknown			FL resident	06/16/20
64,953	Osceola	26	Male	No		No	FL resident	06/16/20
64,954	Osceola	63	Male	Unknown			FL resident	06/17/20
64,955	Osceola	66	Female	Unknown			FL resident	06/17/20
64,956	Osceola	29	Female	Unknown			FL resident	06/17/20
64,957	Osceola	25	Male	Unknown			FL resident	06/17/20
64,958	Osceola	25	Female	Unknown			FL resident	06/17/20
64,959	Osceola	6	Male	Unknown			FL resident	06/17/20
64,960	Osceola	32	Male	Unknown			FL resident	06/17/20
64,961	Osceola	22	Male	Unknown			FL resident	06/17/20
64,962	Osceola	1	Female	Unknown			FL resident	06/17/20
64,963	Osceola	31	Female	No		Yes	FL resident	06/17/20
64,964	Osceola	42	Female	Unknown			FL resident	06/17/20
64,965	Osceola	23	Female	Unknown		Yes	FL resident	06/17/20
64,966	Osceola	22	Male	Unknown		Yes	FL resident	06/17/20
64,967	Osceola	32	Male	Unknown			FL resident	06/17/20
64,968	Osceola	66	Female	Unknown			FL resident	06/17/20
64,969	Osceola	2	Male	No		Yes	FL resident	06/17/20
64,970	Osceola	55	Male	No		Yes	FL resident	06/17/20
64,971	Osceola	23	Male	Unknown			FL resident	06/17/20
64,972	Osceola	61	Unknown	Unknown			FL resident	06/17/20
64,973	Osceola	39	Female	Unknown			FL resident	06/17/20
64,974	Osceola	22	Female	Unknown			FL resident	06/17/20
64,975	Osceola	30	Female	Unknown			FL resident	06/17/20
64,976	Osceola	22	Male	Unknown			FL resident	06/17/20
64,977	Osceola	38	Female	Unknown			FL resident	06/17/20
64,978	Osceola	26	Female	Unknown			FL resident	06/17/20
64,979	Osceola	22	Female	Unknown			FL resident	06/18/20
64,980	Osceola	49	Male	Unknown			FL resident	06/18/20
64,981	Osceola	3	Female	Unknown			FL resident	06/18/20
64,982	Osceola	34	Male	Unknown			FL resident	06/18/20
64,983	Osceola	29	Male	Unknown			FL resident	06/18/20
64,984	Osceola	19	Female	Unknown			FL resident	06/18/20
64,985	Osceola	22	Male	Unknown			FL resident	06/18/20
64,986	Osceola	66	Female	Unknown			FL resident	06/18/20
64,987	Osceola	41	Male	Unknown			FL resident	06/18/20
64,988	Osceola	30	Male	Unknown			FL resident	06/18/20
64,989	Osceola	23	Female	Unknown			FL resident	06/18/20
64,990	Osceola	44	Female	Unknown			FL resident	06/18/20
64,991	Osceola	22	Male	Unknown			FL resident	06/18/20
64,992	Osceola	60	Male	Unknown			FL resident	06/18/20
64,993	Osceola	27	Female	Unknown			FL resident	06/18/20
64,994	Osceola	24	Female	Unknown			FL resident	06/18/20
64,995	Osceola	23	Female	Unknown			FL resident	06/18/20
64,996	Osceola	50	Male	Unknown			FL resident	06/18/20
64,997	Osceola	26	Female	Unknown			FL resident	06/18/20
64,998	Osceola	19	Male	Unknown			FL resident	06/18/20
64,999	Osceola	65	Male	Yes	CANADA	No	Non-FL resident	03/13/20
65,000	Osceola	20	Female	Yes	Spain	No	Non-FL resident	03/17/20
65,001	Osceola	39	Male	Yes	COLOMBIA	No	Non-FL resident	03/19/20
65,002	Osceola	70	Male	No		Yes	Non-FL resident	03/28/20
65,003	Osceola	69	Male	Yes	NY	No	Non-FL resident	03/29/20
65,004	Osceola	61	Male	Yes	NY	Yes	Non-FL resident	03/31/20
65,005	Osceola	76	Male	Unknown		Yes	Non-FL resident	04/04/20
65,006	Osceola	71	Male	Yes	NY	Yes	Non-FL resident	04/10/20
65,007	Osceola	64	Male	Yes	NY	Yes	Non-FL resident	04/10/20
65,008	Osceola	66	Female	Unknown		No	Non-FL resident	04/18/20
65,009	Osceola	47	Male	Unknown		No	Non-FL resident	04/24/20
65,010	Osceola	23	Female	Unknown			Non-FL resident	05/05/20

Coronavirus: line list of cases

Data verified as of Jun 18, 2020 at 10 AM

Data in this report are provisional and subject to change.

Case	County	Age	Gender	Travel related	Travel detail	Contact with a confirmed case	Jurisdiction	Date case counted
65,011	Osceola	28	Male	Unknown			Non-FL resident	05/05/20
65,012	Osceola	27	Male	Unknown			Non-FL resident	05/05/20
65,013	Osceola	45	Male	Unknown			Non-FL resident	05/05/20
65,014	Osceola	40	Male	Unknown			Non-FL resident	05/05/20
65,015	Osceola	42	Male	Unknown			Non-FL resident	05/05/20
65,016	Osceola	31	Male	Unknown		No	Non-FL resident	05/05/20
65,017	Osceola	43	Male	Unknown			Non-FL resident	05/05/20
65,018	Osceola	47	Male	Unknown			Non-FL resident	05/05/20
65,019	Osceola	41	Male	Yes	MD	Yes	Non-FL resident	05/05/20
65,020	Osceola	27	Male	Unknown			Non-FL resident	05/06/20
65,021	Osceola	33	Male	Unknown			Non-FL resident	05/06/20
65,022	Osceola	35	Female	Unknown			Non-FL resident	05/06/20
65,023	Osceola	31	Male	Unknown			Non-FL resident	05/06/20
65,024	Osceola	32	Male	Unknown			Non-FL resident	05/06/20
65,025	Osceola	32	Male	Unknown			Non-FL resident	05/08/20
65,026	Osceola	46	Male	Unknown			Non-FL resident	05/08/20
65,027	Osceola	32	Male	Unknown			Non-FL resident	05/08/20
65,028	Osceola	36	Male	Unknown			Non-FL resident	05/08/20
65,029	Osceola	37	Male	Unknown			Non-FL resident	05/08/20
65,030	Osceola	28	Male	Unknown			Non-FL resident	05/08/20
65,031	Osceola	31	Male	Unknown			Non-FL resident	05/08/20
65,032	Osceola	31	Male	Unknown			Non-FL resident	05/08/20
65,033	Osceola	26	Male	Unknown			Non-FL resident	05/08/20
65,034	Osceola	23	Male	Unknown			Non-FL resident	05/08/20
65,035	Osceola	59	Female	Yes	NY	No	Non-FL resident	05/12/20
65,036	Osceola	81	Female	Yes	NY	Yes	Non-FL resident	05/12/20
65,037	Osceola	79	Female	No		Unknown	Non-FL resident	05/12/20
65,038	Osceola	49	Female	Yes	NY	Unknown	Non-FL resident	05/13/20
65,039	Osceola	35	Male	Unknown			Non-FL resident	05/13/20
65,040	Osceola	33	Male	Unknown			Non-FL resident	05/13/20
65,041	Osceola	30	Female	Unknown		No	Non-FL resident	05/14/20
65,042	Osceola	33	Male	Unknown			Non-FL resident	05/14/20
65,043	Osceola	26	Female	Unknown			Non-FL resident	05/14/20
65,044	Osceola	22	Female	Yes	GA	Yes	Non-FL resident	06/02/20
65,045	Osceola	64	Female	Unknown		Unknown	Non-FL resident	06/04/20
65,046	Osceola	55	Female	Yes	FL; NY	Yes	Non-FL resident	06/12/20
65,047	Osceola	40	Male	No		Yes	Non-FL resident	06/13/20
65,048	Palm Beach	73	Male	Yes	EGYPT; GERMANY	Yes	FL resident	03/13/20
65,049	Palm Beach	59	Female	Yes	NY	Yes	FL resident	03/14/20
65,050	Palm Beach	65	Male	Yes	NY	Yes	FL resident	03/14/20
65,051	Palm Beach	37	Male	Yes	NY	Yes	FL resident	03/14/20
65,052	Palm Beach	62	Male	Yes	UNITED KINGDOM	Yes	FL resident	03/16/20
65,053	Palm Beach	66	Male	No		Unknown	FL resident	03/16/20
65,054	Palm Beach	76	Female	Yes	FRANCE	Unknown	FL resident	03/16/20
65,055	Palm Beach	25	Male	Yes	NY	Unknown	FL resident	03/16/20
65,056	Palm Beach	19	Female	Yes	TN	Yes	FL resident	03/17/20
65,057	Palm Beach	38	Male	Unknown		Yes	FL resident	03/17/20
65,058	Palm Beach	69	Male	Yes	CO	No	FL resident	03/17/20
65,059	Palm Beach	55	Male	No		No	FL resident	03/18/20
65,060	Palm Beach	41	Male	Yes	NV; UT; WY	Yes	FL resident	03/18/20
65,061	Palm Beach	69	Female	No		Yes	FL resident	03/18/20
65,062	Palm Beach	72	Male	No		No	FL resident	03/18/20
65,063	Palm Beach	43	Male	Unknown		Unknown	FL resident	03/18/20
65,064	Palm Beach	6	Female	Unknown		Yes	FL resident	03/18/20
65,065	Palm Beach	26	Male	Yes	Bahamas; FL	No	FL resident	03/18/20
65,066	Palm Beach	69	Female	No		Yes	FL resident	03/18/20
65,067	Palm Beach	78	Male	Unknown		Unknown	FL resident	03/19/20
65,068	Palm Beach	56	Female	Yes	EGYPT; GERMANY	Yes	FL resident	03/19/20
65,069	Palm Beach	60	Female	Yes	RUSSIA; SPAIN	No	FL resident	03/19/20
65,070	Palm Beach	19	Male	Yes	NY	Unknown	FL resident	03/19/20
65,071	Palm Beach	66	Male	Unknown		Yes	FL resident	03/20/20
65,072	Palm Beach	82	Male	Unknown		Unknown	FL resident	03/20/20

Coronavirus: line list of cases

Data verified as of Jun 18, 2020 at 10 AM

Data in this report are provisional and subject to change.

Case	County	Age	Gender	Travel related	Travel detail	Contact with a confirmed case	Jurisdiction	Date case counted
65,073	Palm Beach	48	Male	Unknown		Unknown	FL resident	03/20/20
65,074	Palm Beach	29	Male	No		Unknown	FL resident	03/20/20
65,075	Palm Beach	69	Male	No		No	FL resident	03/20/20
65,076	Palm Beach	42	Female	No		Unknown	FL resident	03/20/20
65,077	Palm Beach	69	Male	No		Yes	FL resident	03/20/20
65,078	Palm Beach	68	Female	No		Yes	FL resident	03/20/20
65,079	Palm Beach	53	Male	No		No	FL resident	03/20/20
65,080	Palm Beach	84	Male	No		Yes	FL resident	03/20/20
65,081	Palm Beach	72	Male	Yes	CANADA; FL	No	FL resident	03/20/20
65,082	Palm Beach	81	Male	Yes	NY	Yes	FL resident	03/20/20
65,083	Palm Beach	69	Male	No		Yes	FL resident	03/20/20
65,084	Palm Beach	83	Female	No		Yes	FL resident	03/21/20
65,085	Palm Beach	53	Male	Yes	EL SALVADOR	No	FL resident	03/21/20
65,086	Palm Beach	83	Male	Yes	FL; NY	Yes	FL resident	03/21/20
65,087	Palm Beach	78	Male	No		No	FL resident	03/21/20
65,088	Palm Beach	30	Female	Yes	CO; FL; TX	Yes	FL resident	03/21/20
65,089	Palm Beach	67	Male	Unknown		Unknown	FL resident	03/21/20
65,090	Palm Beach	41	Male	Unknown		Unknown	FL resident	03/21/20
65,091	Palm Beach	19	Female	Yes	FL; SPAIN	No	FL resident	03/21/20
65,092	Palm Beach	88	Male	No		Yes	FL resident	03/21/20
65,093	Palm Beach	83	Male	No		No	FL resident	03/21/20
65,094	Palm Beach	70	Male	Unknown		Yes	FL resident	03/21/20
65,095	Palm Beach	72	Male	No		No	FL resident	03/21/20
65,096	Palm Beach	43	Male	No		No	FL resident	03/21/20
65,097	Palm Beach	60	Male	Yes	NY	Yes	FL resident	03/21/20
65,098	Palm Beach	45	Female	Yes	ECUADOR	Yes	FL resident	03/22/20
65,099	Palm Beach	22	Male	No		Unknown	FL resident	03/22/20
65,100	Palm Beach	50	Female	Unknown		Unknown	FL resident	03/22/20
65,101	Palm Beach	76	Male	No		No	FL resident	03/22/20
65,102	Palm Beach	68	Male	Yes	FL; NJ; PA	Unknown	FL resident	03/22/20
65,103	Palm Beach	83	Male	No		Yes	FL resident	03/22/20
65,104	Palm Beach	64	Male	No		Yes	FL resident	03/22/20
65,105	Palm Beach	64	Female	No		Yes	FL resident	03/22/20
65,106	Palm Beach	64	Male	Yes	FL; NY	Unknown	FL resident	03/22/20
65,107	Palm Beach	63	Female	No		Yes	FL resident	03/22/20
65,108	Palm Beach	48	Male	Yes	CO; FL	Unknown	FL resident	03/22/20
65,109	Palm Beach	65	Female	No		Unknown	FL resident	03/22/20
65,110	Palm Beach	69	Female	No		Unknown	FL resident	03/22/20
65,111	Palm Beach	69	Male	Yes	BAHAMAS; FL; NY; TX	No	FL resident	03/22/20
65,112	Palm Beach	85	Female	No		Yes	FL resident	03/22/20
65,113	Palm Beach	35	Female	No		Yes	FL resident	03/22/20
65,114	Palm Beach	56	Male	Unknown		Unknown	FL resident	03/22/20
65,115	Palm Beach	64	Female	Unknown		Yes	FL resident	03/22/20
65,116	Palm Beach	47	Male	Yes	CO	Yes	FL resident	03/22/20
65,117	Palm Beach	28	Male	No		Yes	FL resident	03/22/20
65,118	Palm Beach	61	Female	No		Yes	FL resident	03/22/20
65,119	Palm Beach	21	Female	Yes	PORTUGAL; UNITED KINGDOM	No	FL resident	03/22/20
65,120	Palm Beach	67	Male	Yes	FL; NY; VA	Unknown	FL resident	03/22/20
65,121	Palm Beach	59	Male	No		Yes	FL resident	03/22/20
65,122	Palm Beach	77	Female	No		Unknown	FL resident	03/22/20
65,123	Palm Beach	56	Female	No		Yes	FL resident	03/22/20
65,124	Palm Beach	21	Female	Unknown		Unknown	FL resident	03/22/20
65,125	Palm Beach	52	Female	Yes	FL; NJ	Unknown	FL resident	03/22/20
65,126	Palm Beach	71	Male	No		No	FL resident	03/23/20
65,127	Palm Beach	43	Male	Yes	ITALY; PORTUGAL	No	FL resident	03/23/20
65,128	Palm Beach	29	Male	No		No	FL resident	03/23/20
65,129	Palm Beach	80	Female	No		Unknown	FL resident	03/23/20
65,130	Palm Beach	55	Male	No		No	FL resident	03/23/20
65,131	Palm Beach	24	Female	Yes	UNITED KINGDOM	Yes	FL resident	03/23/20
65,132	Palm Beach	44	Male	No		No	FL resident	03/23/20
65,133	Palm Beach	18	Female	Yes	BAHAMAS; FL	No	FL resident	03/24/20
65,134	Palm Beach	32	Male	Yes	CO; FL; TX	Yes	FL resident	03/24/20

Coronavirus: line list of cases

Data verified as of Jun 18, 2020 at 10 AM

Data in this report are provisional and subject to change.

Case	County	Age	Gender	Travel related	Travel detail	Contact with a confirmed case	Jurisdiction	Date case counted
65,135	Palm Beach	69	Female	No		No	FL resident	03/24/20
65,136	Palm Beach	29	Female	Yes	FL; GERMANY; PORTUGAL; SPAIN; SWITZERLAND	No	FL resident	03/24/20
65,137	Palm Beach	73	Male	No		No	FL resident	03/24/20
65,138	Palm Beach	25	Female	Yes	FL; NY	Yes	FL resident	03/24/20
65,139	Palm Beach	26	Female	Yes	NY	Yes	FL resident	03/24/20
65,140	Palm Beach	68	Male	No		Yes	FL resident	03/24/20
65,141	Palm Beach	46	Female	Yes	FL; MA	Yes	FL resident	03/24/20
65,142	Palm Beach	24	Female	Yes	FL; NY	No	FL resident	03/24/20
65,143	Palm Beach	20	Male	Yes	IRELAND; NJ; SPAIN	Yes	FL resident	03/24/20
65,144	Palm Beach	60	Female	Yes	CO; FL	Yes	FL resident	03/24/20
65,145	Palm Beach	57	Female	No		No	FL resident	03/24/20
65,146	Palm Beach	38	Male	Yes	COLOMBIA	Unknown	FL resident	03/24/20
65,147	Palm Beach	63	Male	Unknown		Yes	FL resident	03/25/20
65,148	Palm Beach	55	Male	No		No	FL resident	03/25/20
65,149	Palm Beach	74	Male	No		Yes	FL resident	03/25/20
65,150	Palm Beach	53	Female	No		No	FL resident	03/25/20
65,151	Palm Beach	45	Male	No		No	FL resident	03/25/20
65,152	Palm Beach	72	Female	Yes	FL; NY	Unknown	FL resident	03/25/20
65,153	Palm Beach	74	Female	No		No	FL resident	03/25/20
65,154	Palm Beach	84	Female	No		No	FL resident	03/25/20
65,155	Palm Beach	77	Male	Yes	FL; MEXICO; NY	Yes	FL resident	03/25/20
65,156	Palm Beach	37	Male	No		Yes	FL resident	03/25/20
65,157	Palm Beach	26	Female	Yes	FL; JAMAICA	Unknown	FL resident	03/25/20
65,158	Palm Beach	59	Male	Yes	CO	Yes	FL resident	03/25/20
65,159	Palm Beach	55	Male	No		No	FL resident	03/25/20
65,160	Palm Beach	21	Female	Yes	FL; SPAIN	Yes	FL resident	03/25/20
65,161	Palm Beach	80	Male	No		Yes	FL resident	03/25/20
65,162	Palm Beach	80	Female	No		Yes	FL resident	03/25/20
65,163	Palm Beach	21	Female	No		Yes	FL resident	03/25/20
65,164	Palm Beach	36	Male	No		No	FL resident	03/25/20
65,165	Palm Beach	73	Male	Yes	NY	No	FL resident	03/25/20
65,166	Palm Beach	68	Male	No		No	FL resident	03/25/20
65,167	Palm Beach	81	Male	No		Unknown	FL resident	03/25/20
65,168	Palm Beach	61	Female	Unknown		Unknown	FL resident	03/25/20
65,169	Palm Beach	75	Male	Yes	FL; NJ	No	FL resident	03/25/20
65,170	Palm Beach	58	Female	Yes	AUSTRALIA	Yes	FL resident	03/25/20
65,171	Palm Beach	74	Male	No		Unknown	FL resident	03/25/20
65,172	Palm Beach	57	Male	Yes	AUSTRALIA	Yes	FL resident	03/25/20
65,173	Palm Beach	71	Female	Yes	FL; LA	No	FL resident	03/25/20
65,174	Palm Beach	86	Male	No		Yes	FL resident	03/25/20
65,175	Palm Beach	69	Male	No		Unknown	FL resident	03/25/20
65,176	Palm Beach	75	Female	No		Yes	FL resident	03/25/20
65,177	Palm Beach	61	Male	No		Yes	FL resident	03/25/20
65,178	Palm Beach	77	Female	Yes	FL; MA	Yes	FL resident	03/25/20
65,179	Palm Beach	77	Male	Yes	FL; VA	Yes	FL resident	03/25/20
65,180	Palm Beach	51	Female	Yes	NY	Unknown	FL resident	03/25/20
65,181	Palm Beach	20	Male	No		Unknown	FL resident	03/25/20
65,182	Palm Beach	70	Female	Unknown		Yes	FL resident	03/25/20
65,183	Palm Beach	67	Male	No		Yes	FL resident	03/25/20
65,184	Palm Beach	45	Male	No		No	FL resident	03/25/20
65,185	Palm Beach	84	Male	No		Yes	FL resident	03/25/20
65,186	Palm Beach	33	Female	No		Yes	FL resident	03/25/20
65,187	Palm Beach	68	Male	Unknown		Yes	FL resident	03/26/20
65,188	Palm Beach	53	Female	Yes	FRANCE	Yes	FL resident	03/26/20
65,189	Palm Beach	57	Male	No		No	FL resident	03/26/20
65,190	Palm Beach	24	Female	Unknown		Unknown	FL resident	03/26/20
65,191	Palm Beach	68	Male	No		No	FL resident	03/26/20
65,192	Palm Beach	57	Male	No		Unknown	FL resident	03/26/20
65,193	Palm Beach	41	Female	No		Unknown	FL resident	03/26/20
65,194	Palm Beach	35	Female	No		No	FL resident	03/26/20
65,195	Palm Beach	41	Female	Unknown		Unknown	FL resident	03/26/20

Coronavirus: line list of cases

Data verified as of Jun 18, 2020 at 10 AM

Data in this report are provisional and subject to change.

Case	County	Age	Gender	Travel related	Travel detail	Contact with a confirmed case	Jurisdiction	Date case counted
65,196	Palm Beach	68	Male	No		Yes	FL resident	03/26/20
65,197	Palm Beach	76	Female	Unknown		No	FL resident	03/26/20
65,198	Palm Beach	76	Female	No		Yes	FL resident	03/26/20
65,199	Palm Beach	18	Female	No		Unknown	FL resident	03/26/20
65,200	Palm Beach	72	Female	No		Unknown	FL resident	03/26/20
65,201	Palm Beach	49	Male	No		Yes	FL resident	03/26/20
65,202	Palm Beach	21	Male	Yes	ITALY; SPAIN	No	FL resident	03/26/20
65,203	Palm Beach	80	Male	No		No	FL resident	03/26/20
65,204	Palm Beach	34	Female	No		Yes	FL resident	03/26/20
65,205	Palm Beach	22	Female	No		No	FL resident	03/26/20
65,206	Palm Beach	83	Female	No		Unknown	FL resident	03/26/20
65,207	Palm Beach	72	Male	No		Unknown	FL resident	03/26/20
65,208	Palm Beach	80	Male	No		No	FL resident	03/26/20
65,209	Palm Beach	79	Male	No		No	FL resident	03/26/20
65,210	Palm Beach	40	Female	No		No	FL resident	03/26/20
65,211	Palm Beach	78	Female	No		No	FL resident	03/26/20
65,212	Palm Beach	90	Female	No		Yes	FL resident	03/26/20
65,213	Palm Beach	40	Male	Yes	COLOMBIA	Unknown	FL resident	03/26/20
65,214	Palm Beach	81	Female	No		No	FL resident	03/26/20
65,215	Palm Beach	53	Male	Unknown		Yes	FL resident	03/27/20
65,216	Palm Beach	21	Male	Unknown		Unknown	FL resident	03/27/20
65,217	Palm Beach	57	Male	No		Unknown	FL resident	03/27/20
65,218	Palm Beach	21	Male	Unknown		Unknown	FL resident	03/27/20
65,219	Palm Beach	25	Male	Unknown		Unknown	FL resident	03/27/20
65,220	Palm Beach	47	Male	No		No	FL resident	03/27/20
65,221	Palm Beach	51	Female	Unknown		No	FL resident	03/27/20
65,222	Palm Beach	58	Female	Unknown		Unknown	FL resident	03/27/20
65,223	Palm Beach	89	Male	No		Yes	FL resident	03/27/20
65,224	Palm Beach	69	Female	Yes	DC; FL	Yes	FL resident	03/27/20
65,225	Palm Beach	73	Male	Yes	CO; FL	Yes	FL resident	03/27/20
65,226	Palm Beach	74	Male	No		No	FL resident	03/27/20
65,227	Palm Beach	56	Female	No		Yes	FL resident	03/27/20
65,228	Palm Beach	90	Female	No		Unknown	FL resident	03/27/20
65,229	Palm Beach	76	Male	No		Yes	FL resident	03/27/20
65,230	Palm Beach	66	Male	Yes	FL; TURKEY	No	FL resident	03/27/20
65,231	Palm Beach	30	Male	No		No	FL resident	03/27/20
65,232	Palm Beach	61	Male	No		Yes	FL resident	03/27/20
65,233	Palm Beach	54	Female	No		Unknown	FL resident	03/27/20
65,234	Palm Beach	92	Male	No		No	FL resident	03/27/20
65,235	Palm Beach	53	Female	Unknown		No	FL resident	03/27/20
65,236	Palm Beach	53	Male	No		No	FL resident	03/27/20
65,237	Palm Beach	73	Female	Unknown		Yes	FL resident	03/27/20
65,238	Palm Beach	85	Male	No		No	FL resident	03/27/20
65,239	Palm Beach	75	Female	No		Yes	FL resident	03/27/20
65,240	Palm Beach	81	Male	No		Yes	FL resident	03/27/20
65,241	Palm Beach	84	Female	No		Yes	FL resident	03/27/20
65,242	Palm Beach	73	Female	Yes	FL; NY	Yes	FL resident	03/27/20
65,243	Palm Beach	50	Male	No		Unknown	FL resident	03/27/20
65,244	Palm Beach	24	Male	No		Yes	FL resident	03/27/20
65,245	Palm Beach	63	Male	No		Yes	FL resident	03/27/20
65,246	Palm Beach	70	Female	No		No	FL resident	03/27/20
65,247	Palm Beach	58	Female	Yes	AUSTRALIA; FL; NEW ZEALAND	Unknown	FL resident	03/27/20
65,248	Palm Beach	38	Female	No		Unknown	FL resident	03/27/20
65,249	Palm Beach	56	Female	No		Yes	FL resident	03/27/20
65,250	Palm Beach	57	Female	No		No	FL resident	03/27/20
65,251	Palm Beach	83	Male	No		Yes	FL resident	03/27/20
65,252	Palm Beach	41	Male	Unknown		Unknown	FL resident	03/27/20
65,253	Palm Beach	59	Female	No		No	FL resident	03/27/20
65,254	Palm Beach	81	Male	No		Yes	FL resident	03/27/20
65,255	Palm Beach	82	Female	No		Yes	FL resident	03/27/20
65,256	Palm Beach	72	Female	No		Yes	FL resident	03/27/20
65,257	Palm Beach	74	Male	No			FL resident	03/27/20

Coronavirus: line list of cases

Data verified as of Jun 18, 2020 at 10 AM

Data in this report are provisional and subject to change.

Case	County	Age	Gender	Travel related	Travel detail	Contact with a confirmed case	Jurisdiction	Date case counted
65,258	Palm Beach	46	Male	Unknown		Unknown	FL resident	03/27/20
65,259	Palm Beach	84	Female	No		Yes	FL resident	03/27/20
65,260	Palm Beach	58	Female	Unknown		Unknown	FL resident	03/27/20
65,261	Palm Beach	44	Female	No		Yes	FL resident	03/27/20
65,262	Palm Beach	52	Male	No		No	FL resident	03/27/20
65,263	Palm Beach	48	Female	Unknown		Yes	FL resident	03/27/20
65,264	Palm Beach	72	Female	Unknown			FL resident	03/27/20
65,265	Palm Beach	27	Male	No		Unknown	FL resident	03/27/20
65,266	Palm Beach	89	Male	No		No	FL resident	03/27/20
65,267	Palm Beach	66	Male	No		Yes	FL resident	03/27/20
65,268	Palm Beach	84	Female	No		Yes	FL resident	03/27/20
65,269	Palm Beach	67	Female	Yes	ECUADOR; FL	No	FL resident	03/27/20
65,270	Palm Beach	39	Female	No		Yes	FL resident	03/27/20
65,271	Palm Beach	41	Male	No		Yes	FL resident	03/27/20
65,272	Palm Beach	83	Female	No		Yes	FL resident	03/27/20
65,273	Palm Beach	74	Female	Yes	FL; NY	Yes	FL resident	03/27/20
65,274	Palm Beach	89	Female	No		Yes	FL resident	03/27/20
65,275	Palm Beach	19	Female	Unknown		Unknown	FL resident	03/27/20
65,276	Palm Beach	22	Male	No		Unknown	FL resident	03/27/20
65,277	Palm Beach	33	Male	Yes	NY	Yes	FL resident	03/27/20
65,278	Palm Beach	73	Female	Unknown		Unknown	FL resident	03/27/20
65,279	Palm Beach	82	Male	No		Yes	FL resident	03/27/20
65,280	Palm Beach	54	Female	Yes	CO; FL; GA; NJ; NY; SC	No	FL resident	03/27/20
65,281	Palm Beach	68	Female	Yes	FL; NY	No	FL resident	03/27/20
65,282	Palm Beach	75	Female	No		Yes	FL resident	03/27/20
65,283	Palm Beach	73	Male	No		Unknown	FL resident	03/27/20
65,284	Palm Beach	73	Female	No		No	FL resident	03/27/20
65,285	Palm Beach	63	Male	No		Yes	FL resident	03/27/20
65,286	Palm Beach	67	Male	No		Unknown	FL resident	03/27/20
65,287	Palm Beach	76	Male	No		Yes	FL resident	03/28/20
65,288	Palm Beach	47	Male	No		Unknown	FL resident	03/28/20
65,289	Palm Beach	83	Male	No		Unknown	FL resident	03/28/20
65,290	Palm Beach	73	Female	No		Yes	FL resident	03/28/20
65,291	Palm Beach	33	Female	Unknown		Unknown	FL resident	03/28/20
65,292	Palm Beach	58	Female	No		Yes	FL resident	03/28/20
65,293	Palm Beach	88	Male	No		Unknown	FL resident	03/28/20
65,294	Palm Beach	59	Female	No		No	FL resident	03/28/20
65,295	Palm Beach	54	Female	No		No	FL resident	03/28/20
65,296	Palm Beach	55	Female	Yes	FL; FRANCE	No	FL resident	03/28/20
65,297	Palm Beach	84	Male	No			FL resident	03/28/20
65,298	Palm Beach	85	Male	No		Unknown	FL resident	03/28/20
65,299	Palm Beach	35	Male	No		Yes	FL resident	03/28/20
65,300	Palm Beach	51	Female	No		Yes	FL resident	03/28/20
65,301	Palm Beach	30	Female	No		No	FL resident	03/28/20
65,302	Palm Beach	52	Male	No		No	FL resident	03/28/20
65,303	Palm Beach	72	Female	No		Unknown	FL resident	03/28/20
65,304	Palm Beach	67	Male	Unknown		No	FL resident	03/28/20
65,305	Palm Beach	50	Male	Unknown		Unknown	FL resident	03/28/20
65,306	Palm Beach	35	Female	Yes	FL; TN	No	FL resident	03/28/20
65,307	Palm Beach	41	Female	No		No	FL resident	03/28/20
65,308	Palm Beach	65	Male	No		Yes	FL resident	03/28/20
65,309	Palm Beach	43	Male	Unknown		Unknown	FL resident	03/28/20
65,310	Palm Beach	63	Female	No		Yes	FL resident	03/28/20
65,311	Palm Beach	64	Female	Unknown		Yes	FL resident	03/28/20
65,312	Palm Beach	83	Male	No		Yes	FL resident	03/28/20
65,313	Palm Beach	71	Female	No		No	FL resident	03/28/20
65,314	Palm Beach	79	Female	No		Yes	FL resident	03/28/20
65,315	Palm Beach	70	Female	No		Yes	FL resident	03/28/20
65,316	Palm Beach	35	Male	No		Yes	FL resident	03/28/20
65,317	Palm Beach	76	Female	No		Yes	FL resident	03/28/20
65,318	Palm Beach	88	Male	No		Yes	FL resident	03/28/20
65,319	Palm Beach	75	Female	Yes	PA	Yes	FL resident	03/28/20

Coronavirus: line list of cases

Data verified as of Jun 18, 2020 at 10 AM

Data in this report are provisional and subject to change.

Case	County	Age	Gender	Travel related	Travel detail	Contact with a confirmed case	Jurisdiction	Date case counted
65,320	Palm Beach	50	Male	Yes	NY	Unknown	FL resident	03/28/20
65,321	Palm Beach	80	Female	No		Unknown	FL resident	03/28/20
65,322	Palm Beach	44	Female	Unknown		Unknown	FL resident	03/28/20
65,323	Palm Beach	53	Male	No		Unknown	FL resident	03/28/20
65,324	Palm Beach	72	Male	No		Yes	FL resident	03/28/20
65,325	Palm Beach	71	Male	No		Yes	FL resident	03/28/20
65,326	Palm Beach	28	Female	Yes	NY	Yes	FL resident	03/28/20
65,327	Palm Beach	76	Female	No		Yes	FL resident	03/28/20
65,328	Palm Beach	33	Male	Yes	FL; IL; OH	No	FL resident	03/28/20
65,329	Palm Beach	88	Female	No		No	FL resident	03/28/20
65,330	Palm Beach	30	Male	Unknown		Unknown	FL resident	03/28/20
65,331	Palm Beach	37	Male	No		No	FL resident	03/28/20
65,332	Palm Beach	67	Female	No		Yes	FL resident	03/28/20
65,333	Palm Beach	51	Male	No		Yes	FL resident	03/28/20
65,334	Palm Beach	64	Male	Yes	NY	No	FL resident	03/28/20
65,335	Palm Beach	42	Male	Yes	UT	Yes	FL resident	03/28/20
65,336	Palm Beach	49	Female	No		No	FL resident	03/28/20
65,337	Palm Beach	78	Female	No		Unknown	FL resident	03/28/20
65,338	Palm Beach	78	Female	No		Unknown	FL resident	03/28/20
65,339	Palm Beach	62	Female	No		Yes	FL resident	03/28/20
65,340	Palm Beach	84	Female	No		Unknown	FL resident	03/28/20
65,341	Palm Beach	77	Female	No		Unknown	FL resident	03/28/20
65,342	Palm Beach	50	Female	No		No	FL resident	03/28/20
65,343	Palm Beach	75	Female	No		Yes	FL resident	03/28/20
65,344	Palm Beach	52	Female	Unknown		Yes	FL resident	03/28/20
65,345	Palm Beach	76	Male	Yes	FL; PA	Yes	FL resident	03/28/20
65,346	Palm Beach	82	Male	No		No	FL resident	03/28/20
65,347	Palm Beach	26	Male	No		No	FL resident	03/28/20
65,348	Palm Beach	64	Female	No		Yes	FL resident	03/28/20
65,349	Palm Beach	21	Female	No		Unknown	FL resident	03/28/20
65,350	Palm Beach	36	Female	No		Yes	FL resident	03/28/20
65,351	Palm Beach	58	Male	No		Yes	FL resident	03/28/20
65,352	Palm Beach	76	Female	No		No	FL resident	03/28/20
65,353	Palm Beach	66	Male	No		Yes	FL resident	03/28/20
65,354	Palm Beach	57	Female	No		No	FL resident	03/28/20
65,355	Palm Beach	42	Female	No		Yes	FL resident	03/28/20
65,356	Palm Beach	52	Male	Unknown		Unknown	FL resident	03/28/20
65,357	Palm Beach	87	Male	Yes	DOMINICAN REPUBLIC; FL	No	FL resident	03/28/20
65,358	Palm Beach	80	Male	Yes	NY	No	FL resident	03/28/20
65,359	Palm Beach	20	Male	No		No	FL resident	03/28/20
65,360	Palm Beach	51	Female	Unknown		Yes	FL resident	03/29/20
65,361	Palm Beach	63	Male	Yes	FL; ST. MARTIN	Unknown	FL resident	03/29/20
65,362	Palm Beach	82	Male	No		Yes	FL resident	03/29/20
65,363	Palm Beach	43	Male	Unknown		Unknown	FL resident	03/29/20
65,364	Palm Beach	75	Male	No		Yes	FL resident	03/29/20
65,365	Palm Beach	59	Male	Yes	FL; UT	Yes	FL resident	03/29/20
65,366	Palm Beach	26	Male	Unknown		No	FL resident	03/29/20
65,367	Palm Beach	25	Male	Yes	FL; WA	No	FL resident	03/29/20
65,368	Palm Beach	44	Female	Unknown		Unknown	FL resident	03/29/20
65,369	Palm Beach	36	Female	Yes	BRAZIL; FL	Yes	FL resident	03/29/20
65,370	Palm Beach	49	Male	No		No	FL resident	03/29/20
65,371	Palm Beach	43	Male	Yes	FL; NJ	No	FL resident	03/29/20
65,372	Palm Beach	65	Male	No		Yes	FL resident	03/29/20
65,373	Palm Beach	65	Female	No		Unknown	FL resident	03/29/20
65,374	Palm Beach	38	Male	No		Unknown	FL resident	03/29/20
65,375	Palm Beach	40	Female	Unknown		Unknown	FL resident	03/29/20
65,376	Palm Beach	42	Male	Yes	ECUADOR	Yes	FL resident	03/29/20
65,377	Palm Beach	54	Male	No		No	FL resident	03/29/20
65,378	Palm Beach	89	Female	No		Yes	FL resident	03/29/20
65,379	Palm Beach	29	Male	Yes	BRAZIL; CA; FL; NY; TX	No	FL resident	03/29/20
65,380	Palm Beach	56	Male	Unknown		Unknown	FL resident	03/29/20
65,381	Palm Beach	48	Female	No		Yes	FL resident	03/29/20

Coronavirus: line list of cases

Data verified as of Jun 18, 2020 at 10 AM

Data in this report are provisional and subject to change.

Case	County	Age	Gender	Travel related	Travel detail	Contact with a confirmed case	Jurisdiction	Date case counted
65,382	Palm Beach	45	Female	No		Yes	FL resident	03/29/20
65,383	Palm Beach	54	Male	Yes	NY	Yes	FL resident	03/29/20
65,384	Palm Beach	46	Female	No		No	FL resident	03/29/20
65,385	Palm Beach	54	Female	Unknown		Yes	FL resident	03/29/20
65,386	Palm Beach	26	Male	Unknown		Unknown	FL resident	03/29/20
65,387	Palm Beach	21	Female	Unknown		Unknown	FL resident	03/29/20
65,388	Palm Beach	42	Female	Unknown		Unknown	FL resident	03/29/20
65,389	Palm Beach	55	Male	No		Yes	FL resident	03/29/20
65,390	Palm Beach	72	Female	No		Yes	FL resident	03/29/20
65,391	Palm Beach	36	Female	Unknown		Yes	FL resident	03/29/20
65,392	Palm Beach	77	Male	Unknown		Unknown	FL resident	03/29/20
65,393	Palm Beach	80	Male	No		Yes	FL resident	03/29/20
65,394	Palm Beach	25	Male	No		Yes	FL resident	03/29/20
65,395	Palm Beach	49	Male	No		No	FL resident	03/29/20
65,396	Palm Beach	29	Female	No		Yes	FL resident	03/29/20
65,397	Palm Beach	67	Male	No		No	FL resident	03/29/20
65,398	Palm Beach	89	Male	No		Unknown	FL resident	03/29/20
65,399	Palm Beach	77	Male	No		Unknown	FL resident	03/29/20
65,400	Palm Beach	79	Male	No		Yes	FL resident	03/29/20
65,401	Palm Beach	85	Male	No		No	FL resident	03/29/20
65,402	Palm Beach	63	Female	Yes	FL; GA; NY	Unknown	FL resident	03/29/20
65,403	Palm Beach	50	Male	No		Yes	FL resident	03/29/20
65,404	Palm Beach	83	Female	No		No	FL resident	03/29/20
65,405	Palm Beach	85	Female	No		No	FL resident	03/29/20
65,406	Palm Beach	79	Male	No		No	FL resident	03/29/20
65,407	Palm Beach	83	Female	No		Unknown	FL resident	03/29/20
65,408	Palm Beach	52	Female	No		Yes	FL resident	03/29/20
65,409	Palm Beach	30	Female	No		Yes	FL resident	03/29/20
65,410	Palm Beach	74	Male	Unknown		No	FL resident	03/29/20
65,411	Palm Beach	69	Male	Unknown		Unknown	FL resident	03/29/20
65,412	Palm Beach	93	Female	No		Yes	FL resident	03/29/20
65,413	Palm Beach	73	Male	No		No	FL resident	03/29/20
65,414	Palm Beach	69	Male	Unknown		Unknown	FL resident	03/29/20
65,415	Palm Beach	62	Male	Yes	FL; IL	Yes	FL resident	03/29/20
65,416	Palm Beach	38	Female	Yes	FL; NY	Yes	FL resident	03/29/20
65,417	Palm Beach	63	Female	Yes	FL; IL	Yes	FL resident	03/29/20
65,418	Palm Beach	87	Male	No		Yes	FL resident	03/29/20
65,419	Palm Beach	40	Female	No		Yes	FL resident	03/29/20
65,420	Palm Beach	48	Female	No		Yes	FL resident	03/29/20
65,421	Palm Beach	66	Female	No		Yes	FL resident	03/29/20
65,422	Palm Beach	79	Female	Unknown			FL resident	03/29/20
65,423	Palm Beach	58	Male	No		Yes	FL resident	03/29/20
65,424	Palm Beach	47	Male	Unknown		Unknown	FL resident	03/29/20
65,425	Palm Beach	55	Male	No		No	FL resident	03/29/20
65,426	Palm Beach	60	Female	No		Yes	FL resident	03/29/20
65,427	Palm Beach	41	Female	Unknown		Yes	FL resident	03/29/20
65,428	Palm Beach	79	Female	No		No	FL resident	03/29/20
65,429	Palm Beach	38	Male	Unknown		Unknown	FL resident	03/29/20
65,430	Palm Beach	85	Male	No		Yes	FL resident	03/29/20
65,431	Palm Beach	42	Male	No		Unknown	FL resident	03/29/20
65,432	Palm Beach	21	Male	No		No	FL resident	03/30/20
65,433	Palm Beach	81	Male	No		No	FL resident	03/30/20
65,434	Palm Beach	35	Female	No		No	FL resident	03/30/20
65,435	Palm Beach	68	Male	No			FL resident	03/30/20
65,436	Palm Beach	38	Female	No		No	FL resident	03/30/20
65,437	Palm Beach	79	Female	No		Yes	FL resident	03/30/20
65,438	Palm Beach	73	Male	No		Yes	FL resident	03/30/20
65,439	Palm Beach	41	Female	No		Yes	FL resident	03/30/20
65,440	Palm Beach	50	Female	No		Yes	FL resident	03/30/20
65,441	Palm Beach	55	Female	No		Yes	FL resident	03/30/20
65,442	Palm Beach	43	Male	Unknown		Unknown	FL resident	03/30/20
65,443	Palm Beach	28	Female	No		No	FL resident	03/30/20

Coronavirus: line list of cases

Data verified as of Jun 18, 2020 at 10 AM

Data in this report are provisional and subject to change.

Case	County	Age	Gender	Travel related	Travel detail	Contact with a confirmed case	Jurisdiction	Date case counted
65,444	Palm Beach	29	Female	Yes	EUROPE; FL	Yes	FL resident	03/30/20
65,445	Palm Beach	59	Female	Unknown		Yes	FL resident	03/30/20
65,446	Palm Beach	57	Male	No		Yes	FL resident	03/30/20
65,447	Palm Beach	48	Male	Yes	GA	Yes	FL resident	03/30/20
65,448	Palm Beach	50	Female	Unknown		Unknown	FL resident	03/30/20
65,449	Palm Beach	62	Male	No		No	FL resident	03/30/20
65,450	Palm Beach	77	Female	No		Yes	FL resident	03/30/20
65,451	Palm Beach	75	Female	No		Yes	FL resident	03/30/20
65,452	Palm Beach	60	Male	No		No	FL resident	03/30/20
65,453	Palm Beach	80	Female	No		Unknown	FL resident	03/30/20
65,454	Palm Beach	37	Male	No		Yes	FL resident	03/30/20
65,455	Palm Beach	63	Male	No		No	FL resident	03/30/20
65,456	Palm Beach	74	Male	No		Yes	FL resident	03/30/20
65,457	Palm Beach	92	Female	No		No	FL resident	03/30/20
65,458	Palm Beach	25	Female	No		No	FL resident	03/30/20
65,459	Palm Beach	31	Female	No		Yes	FL resident	03/30/20
65,460	Palm Beach	71	Male	No		No	FL resident	03/30/20
65,461	Palm Beach	30	Male	No		Unknown	FL resident	03/30/20
65,462	Palm Beach	62	Female	Unknown		Yes	FL resident	03/30/20
65,463	Palm Beach	49	Male	Unknown		Unknown	FL resident	03/30/20
65,464	Palm Beach	26	Female	No		Yes	FL resident	03/30/20
65,465	Palm Beach	94	Male	No		No	FL resident	03/30/20
65,466	Palm Beach	59	Male	No		No	FL resident	03/30/20
65,467	Palm Beach	73	Female	No		No	FL resident	03/30/20
65,468	Palm Beach	38	Female	Unknown		Unknown	FL resident	03/30/20
65,469	Palm Beach	30	Male	Yes	UNITED KINGDOM	Unknown	FL resident	03/30/20
65,470	Palm Beach	50	Male	No		Yes	FL resident	03/30/20
65,471	Palm Beach	78	Male	No		No	FL resident	03/30/20
65,472	Palm Beach	51	Male	No		No	FL resident	03/30/20
65,473	Palm Beach	63	Male	No		No	FL resident	03/30/20
65,474	Palm Beach	79	Female	No		Yes	FL resident	03/30/20
65,475	Palm Beach	40	Male	Unknown		Unknown	FL resident	03/30/20
65,476	Palm Beach	76	Male	No		Yes	FL resident	03/30/20
65,477	Palm Beach	78	Female	No		Yes	FL resident	03/30/20
65,478	Palm Beach	29	Female	No		No	FL resident	03/30/20
65,479	Palm Beach	82	Male	No		Yes	FL resident	03/30/20
65,480	Palm Beach	78	Male	No		No	FL resident	03/30/20
65,481	Palm Beach	27	Female	No		Yes	FL resident	03/30/20
65,482	Palm Beach	73	Male	No		Unknown	FL resident	03/30/20
65,483	Palm Beach	90	Female	No		Unknown	FL resident	03/30/20
65,484	Palm Beach	78	Male	No		Unknown	FL resident	03/30/20
65,485	Palm Beach	47	Male	Unknown		No	FL resident	03/30/20
65,486	Palm Beach	64	Female	No		No	FL resident	03/30/20
65,487	Palm Beach	78	Male	No		Unknown	FL resident	03/30/20
65,488	Palm Beach	89	Male	No		No	FL resident	03/30/20
65,489	Palm Beach	22	Female	Unknown		Unknown	FL resident	03/30/20
65,490	Palm Beach	59	Female	No		No	FL resident	03/30/20
65,491	Palm Beach	37	Female	No		No	FL resident	03/30/20
65,492	Palm Beach	84	Female	No		Yes	FL resident	03/30/20
65,493	Palm Beach	65	Female	No		Yes	FL resident	03/30/20
65,494	Palm Beach	69	Female	No		Yes	FL resident	03/30/20
65,495	Palm Beach	54	Male	No		No	FL resident	03/30/20
65,496	Palm Beach	72	Male	Yes	France; United Kingdom	No	FL resident	03/30/20
65,497	Palm Beach	69	Male	No		Yes	FL resident	03/30/20
65,498	Palm Beach	68	Male	No		Unknown	FL resident	03/30/20
65,499	Palm Beach	99	Male	No		Unknown	FL resident	03/30/20
65,500	Palm Beach	54	Male	No		No	FL resident	03/30/20
65,501	Palm Beach	49	Male	No		No	FL resident	03/30/20
65,502	Palm Beach	0	Female	No		Yes	FL resident	03/30/20
65,503	Palm Beach	83	Male	No		No	FL resident	03/30/20
65,504	Palm Beach	91	Male	No		Yes	FL resident	03/30/20
65,505	Palm Beach	76	Male	Unknown		Unknown	FL resident	03/31/20

Coronavirus: line list of cases

Data verified as of Jun 18, 2020 at 10 AM

Data in this report are provisional and subject to change.

Case	County	Age	Gender	Travel related	Travel detail	Contact with a confirmed case	Jurisdiction	Date case counted
65,506	Palm Beach	41	Male	No		No	FL resident	03/31/20
65,507	Palm Beach	76	Female	No		No	FL resident	03/31/20
65,508	Palm Beach	56	Female	No		Yes	FL resident	03/31/20
65,509	Palm Beach	58	Female	Yes	NY	No	FL resident	03/31/20
65,510	Palm Beach	87	Female	No		Unknown	FL resident	03/31/20
65,511	Palm Beach	64	Male	Unknown		Unknown	FL resident	03/31/20
65,512	Palm Beach	43	Male	Yes	CO; NJ; TX	Unknown	FL resident	03/31/20
65,513	Palm Beach	56	Male	No		Yes	FL resident	03/31/20
65,514	Palm Beach	42	Female	Unknown		Unknown	FL resident	03/31/20
65,515	Palm Beach	36	Female	Unknown		No	FL resident	03/31/20
65,516	Palm Beach	67	Male	Unknown		Unknown	FL resident	03/31/20
65,517	Palm Beach	70	Male	No		No	FL resident	03/31/20
65,518	Palm Beach	43	Male	No		No	FL resident	03/31/20
65,519	Palm Beach	28	Male	No		Yes	FL resident	03/31/20
65,520	Palm Beach	4	Male	No		Unknown	FL resident	03/31/20
65,521	Palm Beach	6	Male	No		Yes	FL resident	03/31/20
65,522	Palm Beach	61	Female	No		Unknown	FL resident	03/31/20
65,523	Palm Beach	57	Female	Yes	NORWAY	No	FL resident	03/31/20
65,524	Palm Beach	79	Male	No		Yes	FL resident	03/31/20
65,525	Palm Beach	46	Female	No		No	FL resident	03/31/20
65,526	Palm Beach	40	Male	Unknown		Unknown	FL resident	03/31/20
65,527	Palm Beach	27	Female	No		Unknown	FL resident	03/31/20
65,528	Palm Beach	62	Female	No		Unknown	FL resident	03/31/20
65,529	Palm Beach	47	Female	No		No	FL resident	03/31/20
65,530	Palm Beach	63	Female	Yes	FL; NY	Unknown	FL resident	03/31/20
65,531	Palm Beach	24	Female	No		No	FL resident	03/31/20
65,532	Palm Beach	61	Female	No		Yes	FL resident	03/31/20
65,533	Palm Beach	49	Male	Yes	JAMAICA	Unknown	FL resident	03/31/20
65,534	Palm Beach	49	Male	No		No	FL resident	03/31/20
65,535	Palm Beach	75	Female	No		Unknown	FL resident	03/31/20
65,536	Palm Beach	77	Female	Unknown		No	FL resident	03/31/20
65,537	Palm Beach	70	Female	Unknown		No	FL resident	03/31/20
65,538	Palm Beach	80	Male	No		Yes	FL resident	03/31/20
65,539	Palm Beach	71	Male	No		No	FL resident	03/31/20
65,540	Palm Beach	29	Female	Yes	NY	Unknown	FL resident	03/31/20
65,541	Palm Beach	45	Female	No		No	FL resident	03/31/20
65,542	Palm Beach	74	Female	No		Yes	FL resident	03/31/20
65,543	Palm Beach	84	Female	No		Unknown	FL resident	03/31/20
65,544	Palm Beach	57	Male	No		Yes	FL resident	03/31/20
65,545	Palm Beach	40	Male	No		Yes	FL resident	03/31/20
65,546	Palm Beach	72	Male	No		No	FL resident	03/31/20
65,547	Palm Beach	25	Male	Unknown		Unknown	FL resident	03/31/20
65,548	Palm Beach	21	Female	Yes	BAHAMAS	Yes	FL resident	03/31/20
65,549	Palm Beach	34	Male	No		Yes	FL resident	03/31/20
65,550	Palm Beach	72	Female	No		Yes	FL resident	03/31/20
65,551	Palm Beach	34	Female	Unknown		Yes	FL resident	03/31/20
65,552	Palm Beach	44	Female	No		Unknown	FL resident	03/31/20
65,553	Palm Beach	59	Female	No		Yes	FL resident	03/31/20
65,554	Palm Beach	30	Male	No		Yes	FL resident	03/31/20
65,555	Palm Beach	53	Male	No		No	FL resident	03/31/20
65,556	Palm Beach	21	Male	No		Yes	FL resident	03/31/20
65,557	Palm Beach	84	Male	No			FL resident	03/31/20
65,558	Palm Beach	28	Female	No		Unknown	FL resident	03/31/20
65,559	Palm Beach	63	Male	No		No	FL resident	03/31/20
65,560	Palm Beach	37	Female	No		Unknown	FL resident	03/31/20
65,561	Palm Beach	30	Male	No		Unknown	FL resident	03/31/20
65,562	Palm Beach	85	Female	No		Unknown	FL resident	03/31/20
65,563	Palm Beach	46	Male	Yes	FL; NJ	Yes	FL resident	03/31/20
65,564	Palm Beach	31	Female	Unknown		Unknown	FL resident	03/31/20
65,565	Palm Beach	31	Male	Yes	EUROPE; FL	No	FL resident	03/31/20
65,566	Palm Beach	39	Male	No		Yes	FL resident	03/31/20
65,567	Palm Beach	56	Male	No		Yes	FL resident	03/31/20

Coronavirus: line list of cases

Data verified as of Jun 18, 2020 at 10 AM

Data in this report are provisional and subject to change.

Case	County	Age	Gender	Travel related	Travel detail	Contact with a confirmed case	Jurisdiction	Date case counted
65,568	Palm Beach	80	Male	No		No	FL resident	03/31/20
65,569	Palm Beach	69	Male	No		Yes	FL resident	03/31/20
65,570	Palm Beach	88	Female	No		Yes	FL resident	03/31/20
65,571	Palm Beach	40	Male	Unknown		Unknown	FL resident	03/31/20
65,572	Palm Beach	21	Female	No		No	FL resident	03/31/20
65,573	Palm Beach	57	Male	Yes	FL; NY	Yes	FL resident	03/31/20
65,574	Palm Beach	36	Male	Yes	FL; NY	No	FL resident	03/31/20
65,575	Palm Beach	61	Male	Unknown		Unknown	FL resident	03/31/20
65,576	Palm Beach	87	Male	No		Yes	FL resident	03/31/20
65,577	Palm Beach	77	Female	No		Yes	FL resident	03/31/20
65,578	Palm Beach	64	Female	Yes	ECUADOR; FL	No	FL resident	03/31/20
65,579	Palm Beach	20	Male	Yes	COSTA RICA; FL	Unknown	FL resident	03/31/20
65,580	Palm Beach	70	Female	No		Unknown	FL resident	03/31/20
65,581	Palm Beach	20	Male	Yes	EUROPE; FL; ITALY	Yes	FL resident	03/31/20
65,582	Palm Beach	67	Male	No		Unknown	FL resident	03/31/20
65,583	Palm Beach	36	Male	Yes	FL; NY	No	FL resident	04/01/20
65,584	Palm Beach	73	Male	No		No	FL resident	04/01/20
65,585	Palm Beach	61	Female	No		No	FL resident	04/01/20
65,586	Palm Beach	42	Male	Unknown		Unknown	FL resident	04/01/20
65,587	Palm Beach	48	Female	No		Yes	FL resident	04/01/20
65,588	Palm Beach	21	Female	No		No	FL resident	04/01/20
65,589	Palm Beach	82	Female	No		Unknown	FL resident	04/01/20
65,590	Palm Beach	63	Male	Yes	ARUBA; FL; IL	No	FL resident	04/01/20
65,591	Palm Beach	66	Male	No		Unknown	FL resident	04/01/20
65,592	Palm Beach	88	Male	Yes	AUSTRALIA; FL	Yes	FL resident	04/01/20
65,593	Palm Beach	23	Male	No		No	FL resident	04/01/20
65,594	Palm Beach	62	Male	Yes	FL; MA	No	FL resident	04/01/20
65,595	Palm Beach	39	Female	No		No	FL resident	04/01/20
65,596	Palm Beach	36	Male	No		No	FL resident	04/01/20
65,597	Palm Beach	87	Male	No		Yes	FL resident	04/01/20
65,598	Palm Beach	62	Male	No		No	FL resident	04/01/20
65,599	Palm Beach	20	Female	Yes	CA; FL	Yes	FL resident	04/01/20
65,600	Palm Beach	51	Female	No		No	FL resident	04/01/20
65,601	Palm Beach	65	Female	No		Unknown	FL resident	04/01/20
65,602	Palm Beach	77	Female	No		Yes	FL resident	04/01/20
65,603	Palm Beach	81	Female	No		Unknown	FL resident	04/01/20
65,604	Palm Beach	65	Female	No		Yes	FL resident	04/01/20
65,605	Palm Beach	58	Male	No		No	FL resident	04/01/20
65,606	Palm Beach	36	Female	Unknown		Unknown	FL resident	04/01/20
65,607	Palm Beach	63	Male	Unknown		Yes	FL resident	04/01/20
65,608	Palm Beach	58	Male	No		No	FL resident	04/01/20
65,609	Palm Beach	95	Female	No		Unknown	FL resident	04/01/20
65,610	Palm Beach	76	Female	No		Yes	FL resident	04/01/20
65,611	Palm Beach	28	Female	Unknown		Unknown	FL resident	04/01/20
65,612	Palm Beach	88	Female	Unknown		Unknown	FL resident	04/01/20
65,613	Palm Beach	30	Female	Unknown		Unknown	FL resident	04/01/20
65,614	Palm Beach	31	Male	Yes	FL; NY	No	FL resident	04/01/20
65,615	Palm Beach	44	Female	Unknown		Unknown	FL resident	04/01/20
65,616	Palm Beach	45	Female	Unknown		No	FL resident	04/01/20
65,617	Palm Beach	70	Female	No		Unknown	FL resident	04/01/20
65,618	Palm Beach	46	Male	No		No	FL resident	04/01/20
65,619	Palm Beach	44	Female	No		Yes	FL resident	04/01/20
65,620	Palm Beach	64	Male	No		Yes	FL resident	04/01/20
65,621	Palm Beach	51	Female	No		No	FL resident	04/01/20
65,622	Palm Beach	53	Female	No		Yes	FL resident	04/01/20
65,623	Palm Beach	59	Female	Unknown		Unknown	FL resident	04/01/20
65,624	Palm Beach	24	Male	No		Yes	FL resident	04/01/20
65,625	Palm Beach	51	Male	No		Yes	FL resident	04/01/20
65,626	Palm Beach	73	Female	No		No	FL resident	04/01/20
65,627	Palm Beach	76	Female	No		Yes	FL resident	04/01/20
65,628	Palm Beach	63	Male	Unknown		Unknown	FL resident	04/01/20
65,629	Palm Beach	80	Female	Unknown		Yes	FL resident	04/01/20

Coronavirus: line list of cases

Data verified as of Jun 18, 2020 at 10 AM

Data in this report are provisional and subject to change.

Case	County	Age	Gender	Travel related	Travel detail	Contact with a confirmed case	Jurisdiction	Date case counted
65,630	Palm Beach	41	Female	Yes	NY	Unknown	FL resident	04/01/20
65,631	Palm Beach	70	Female	No		Unknown	FL resident	04/01/20
65,632	Palm Beach	74	Female	No		No	FL resident	04/01/20
65,633	Palm Beach	85	Female	No		No	FL resident	04/01/20
65,634	Palm Beach	69	Female	Yes	ARUBA; FL	Unknown	FL resident	04/01/20
65,635	Palm Beach	38	Male	No		Unknown	FL resident	04/01/20
65,636	Palm Beach	79	Male	No		Unknown	FL resident	04/01/20
65,637	Palm Beach	71	Male	No		Unknown	FL resident	04/01/20
65,638	Palm Beach	51	Female	No		No	FL resident	04/01/20
65,639	Palm Beach	76	Female	No		Unknown	FL resident	04/01/20
65,640	Palm Beach	76	Male	No		Yes	FL resident	04/01/20
65,641	Palm Beach	66	Female	No		Unknown	FL resident	04/01/20
65,642	Palm Beach	71	Female	Yes	FL; RI	No	FL resident	04/01/20
65,643	Palm Beach	64	Female	No		Yes	FL resident	04/01/20
65,644	Palm Beach	62	Male	No		Yes	FL resident	04/01/20
65,645	Palm Beach	24	Male	No		No	FL resident	04/01/20
65,646	Palm Beach	57	Male	No		Yes	FL resident	04/01/20
65,647	Palm Beach	88	Male	No		Yes	FL resident	04/02/20
65,648	Palm Beach	62	Male	Unknown		No	FL resident	04/02/20
65,649	Palm Beach	51	Male	No		Yes	FL resident	04/02/20
65,650	Palm Beach	1	Male	Unknown		Unknown	FL resident	04/02/20
65,651	Palm Beach	47	Male	Unknown		Yes	FL resident	04/02/20
65,652	Palm Beach	57	Male	Unknown			FL resident	04/02/20
65,653	Palm Beach	43	Male	Unknown		Unknown	FL resident	04/02/20
65,654	Palm Beach	36	Female	No		Yes	FL resident	04/02/20
65,655	Palm Beach	55	Male	Unknown		Yes	FL resident	04/02/20
65,656	Palm Beach	69	Female	No		Yes	FL resident	04/02/20
65,657	Palm Beach	73	Male	No		Yes	FL resident	04/02/20
65,658	Palm Beach	35	Male	Unknown		Unknown	FL resident	04/02/20
65,659	Palm Beach	57	Female	Unknown		Unknown	FL resident	04/02/20
65,660	Palm Beach	70	Male	Unknown		No	FL resident	04/02/20
65,661	Palm Beach	92	Female	No		Yes	FL resident	04/02/20
65,662	Palm Beach	49	Male	Unknown		No	FL resident	04/02/20
65,663	Palm Beach	87	Male	No		No	FL resident	04/02/20
65,664	Palm Beach	50	Female	Unknown		Unknown	FL resident	04/02/20
65,665	Palm Beach	61	Male	No		No	FL resident	04/02/20
65,666	Palm Beach	73	Female	No		No	FL resident	04/02/20
65,667	Palm Beach	15	Female	No		Yes	FL resident	04/02/20
65,668	Palm Beach	32	Male	Yes	COLOMBIA; FL	Yes	FL resident	04/02/20
65,669	Palm Beach	92	Female	No		Yes	FL resident	04/02/20
65,670	Palm Beach	80	Female	No		Yes	FL resident	04/02/20
65,671	Palm Beach	78	Male	No		Yes	FL resident	04/02/20
65,672	Palm Beach	29	Male	No		No	FL resident	04/02/20
65,673	Palm Beach	32	Male	No		No	FL resident	04/02/20
65,674	Palm Beach	52	Female	No		No	FL resident	04/02/20
65,675	Palm Beach	32	Male	No		No	FL resident	04/02/20
65,676	Palm Beach	66	Male	No		Yes	FL resident	04/02/20
65,677	Palm Beach	51	Female	No		No	FL resident	04/02/20
65,678	Palm Beach	21	Female	Yes	FL; NY	No	FL resident	04/02/20
65,679	Palm Beach	64	Female	Unknown		Yes	FL resident	04/02/20
65,680	Palm Beach	46	Female	No		Yes	FL resident	04/02/20
65,681	Palm Beach	37	Male	Unknown		Unknown	FL resident	04/02/20
65,682	Palm Beach	31	Male	No		Yes	FL resident	04/02/20
65,683	Palm Beach	53	Male	No		No	FL resident	04/02/20
65,684	Palm Beach	72	Female	No		Yes	FL resident	04/02/20
65,685	Palm Beach	78	Female	No		Unknown	FL resident	04/02/20
65,686	Palm Beach	25	Female	Yes	United Kingdom	No	FL resident	04/02/20
65,687	Palm Beach	46	Female	No		Yes	FL resident	04/02/20
65,688	Palm Beach	59	Female	No		Yes	FL resident	04/02/20
65,689	Palm Beach	43	Male	No		Unknown	FL resident	04/02/20
65,690	Palm Beach	88	Female	No		Yes	FL resident	04/02/20
65,691	Palm Beach	45	Male	Unknown			FL resident	04/02/20

Coronavirus: line list of cases

Data verified as of Jun 18, 2020 at 10 AM

Data in this report are provisional and subject to change.

Case	County	Age	Gender	Travel related	Travel detail	Contact with a confirmed case	Jurisdiction	Date case counted
65,692	Palm Beach	53	Male	No		No	FL resident	04/02/20
65,693	Palm Beach	27	Male	Unknown		Unknown	FL resident	04/02/20
65,694	Palm Beach	49	Female	Unknown		Unknown	FL resident	04/02/20
65,695	Palm Beach	70	Male	No		Unknown	FL resident	04/02/20
65,696	Palm Beach	38	Male	No		Yes	FL resident	04/02/20
65,697	Palm Beach	30	Female	Unknown		Unknown	FL resident	04/02/20
65,698	Palm Beach	46	Male	No		No	FL resident	04/02/20
65,699	Palm Beach	64	Female	No		No	FL resident	04/02/20
65,700	Palm Beach	40	Male	Yes	ECUADOR; FL	Unknown	FL resident	04/02/20
65,701	Palm Beach	72	Female	Unknown		Yes	FL resident	04/02/20
65,702	Palm Beach	47	Male	Unknown		Unknown	FL resident	04/02/20
65,703	Palm Beach	46	Male	No		No	FL resident	04/02/20
65,704	Palm Beach	49	Male	Yes	NJ	No	FL resident	04/02/20
65,705	Palm Beach	25	Male	Yes	NY	No	FL resident	04/02/20
65,706	Palm Beach	71	Male	No		Unknown	FL resident	04/02/20
65,707	Palm Beach	51	Female	Unknown			FL resident	04/02/20
65,708	Palm Beach	63	Male	No		Yes	FL resident	04/02/20
65,709	Palm Beach	56	Male	No		No	FL resident	04/02/20
65,710	Palm Beach	94	Female	No		Unknown	FL resident	04/02/20
65,711	Palm Beach	33	Female	No		No	FL resident	04/02/20
65,712	Palm Beach	61	Female	No		No	FL resident	04/02/20
65,713	Palm Beach	54	Male	Unknown		Unknown	FL resident	04/02/20
65,714	Palm Beach	57	Female	Unknown		Yes	FL resident	04/02/20
65,715	Palm Beach	53	Female	Yes	CO; FL	Unknown	FL resident	04/02/20
65,716	Palm Beach	60	Male	Unknown		No	FL resident	04/02/20
65,717	Palm Beach	43	Female	No		Unknown	FL resident	04/02/20
65,718	Palm Beach	71	Female	No		Unknown	FL resident	04/02/20
65,719	Palm Beach	32	Male	No		Yes	FL resident	04/02/20
65,720	Palm Beach	70	Female	No		Yes	FL resident	04/02/20
65,721	Palm Beach	21	Female	No		Yes	FL resident	04/02/20
65,722	Palm Beach	64	Female	No		Yes	FL resident	04/02/20
65,723	Palm Beach	77	Female	No		Unknown	FL resident	04/02/20
65,724	Palm Beach	69	Male	No		Yes	FL resident	04/02/20
65,725	Palm Beach	75	Female	No		Yes	FL resident	04/02/20
65,726	Palm Beach	72	Female	No		Unknown	FL resident	04/02/20
65,727	Palm Beach	21	Male	No		No	FL resident	04/02/20
65,728	Palm Beach	72	Male	Yes	FL; NY	Unknown	FL resident	04/02/20
65,729	Palm Beach	90	Female	No		Unknown	FL resident	04/02/20
65,730	Palm Beach	53	Female	No		Yes	FL resident	04/02/20
65,731	Palm Beach	51	Female	No		No	FL resident	04/02/20
65,732	Palm Beach	66	Female	Unknown		Unknown	FL resident	04/02/20
65,733	Palm Beach	77	Female	No		Yes	FL resident	04/02/20
65,734	Palm Beach	70	Female	No		No	FL resident	04/02/20
65,735	Palm Beach	66	Male	Yes	FL; NY	No	FL resident	04/02/20
65,736	Palm Beach	70	Male	No		Yes	FL resident	04/02/20
65,737	Palm Beach	57	Male	No		No	FL resident	04/02/20
65,738	Palm Beach	43	Male	No		Yes	FL resident	04/02/20
65,739	Palm Beach	84	Female	No		No	FL resident	04/02/20
65,740	Palm Beach	62	Male	Yes	CO	Yes	FL resident	04/02/20
65,741	Palm Beach	46	Female	No		Yes	FL resident	04/02/20
65,742	Palm Beach	80	Male	No		No	FL resident	04/02/20
65,743	Palm Beach	70	Male	No		No	FL resident	04/02/20
65,744	Palm Beach	45	Male	No		No	FL resident	04/02/20
65,745	Palm Beach	59	Female	No		Unknown	FL resident	04/02/20
65,746	Palm Beach	72	Male	No		No	FL resident	04/02/20
65,747	Palm Beach	31	Male	No		Unknown	FL resident	04/02/20
65,748	Palm Beach	70	Female	No		Unknown	FL resident	04/02/20
65,749	Palm Beach	32	Female	No		Yes	FL resident	04/02/20
65,750	Palm Beach	55	Female	No		Yes	FL resident	04/02/20
65,751	Palm Beach	21	Female	Yes	UNITED KINGDOM	Unknown	FL resident	04/02/20
65,752	Palm Beach	24	Male	No		Unknown	FL resident	04/02/20
65,753	Palm Beach	51	Male	Unknown		Unknown	FL resident	04/02/20

Coronavirus: line list of cases

Data verified as of Jun 18, 2020 at 10 AM

Data in this report are provisional and subject to change.

Case	County	Age	Gender	Travel related	Travel detail	Contact with a confirmed case	Jurisdiction	Date case counted
65,754	Palm Beach	56	Male	Unknown		No	FL resident	04/02/20
65,755	Palm Beach	69	Male	No		Yes	FL resident	04/02/20
65,756	Palm Beach	34	Female	No		No	FL resident	04/02/20
65,757	Palm Beach	36	Female	No		No	FL resident	04/02/20
65,758	Palm Beach	55	Female	No		Yes	FL resident	04/02/20
65,759	Palm Beach	36	Female	No		Yes	FL resident	04/02/20
65,760	Palm Beach	73	Female	No		No	FL resident	04/02/20
65,761	Palm Beach	72	Female	No		Unknown	FL resident	04/02/20
65,762	Palm Beach	77	Male	No		Yes	FL resident	04/02/20
65,763	Palm Beach	27	Male	Unknown		Yes	FL resident	04/02/20
65,764	Palm Beach	79	Male	No		No	FL resident	04/02/20
65,765	Palm Beach	68	Female	No		No	FL resident	04/02/20
65,766	Palm Beach	81	Female	No		Yes	FL resident	04/02/20
65,767	Palm Beach	85	Female	No		Unknown	FL resident	04/02/20
65,768	Palm Beach	64	Female	No		No	FL resident	04/02/20
65,769	Palm Beach	35	Male	No		Yes	FL resident	04/02/20
65,770	Palm Beach	61	Female	No		Yes	FL resident	04/02/20
65,771	Palm Beach	30	Male	No		Yes	FL resident	04/02/20
65,772	Palm Beach	56	Female	No		Unknown	FL resident	04/02/20
65,773	Palm Beach	43	Female	No		No	FL resident	04/02/20
65,774	Palm Beach	64	Male	No		Unknown	FL resident	04/02/20
65,775	Palm Beach	60	Male	Yes	CA	No	FL resident	04/02/20
65,776	Palm Beach	49	Female	No		Yes	FL resident	04/02/20
65,777	Palm Beach	80	Male	No		Yes	FL resident	04/02/20
65,778	Palm Beach	49	Male	No		Unknown	FL resident	04/02/20
65,779	Palm Beach	82	Female	No		Yes	FL resident	04/02/20
65,780	Palm Beach	83	Female	No		No	FL resident	04/02/20
65,781	Palm Beach	77	Female	No		No	FL resident	04/02/20
65,782	Palm Beach	71	Male	Unknown		No	FL resident	04/02/20
65,783	Palm Beach	39	Male	No		Unknown	FL resident	04/02/20
65,784	Palm Beach	23	Female	No		Yes	FL resident	04/02/20
65,785	Palm Beach	34	Male	Unknown		Unknown	FL resident	04/03/20
65,786	Palm Beach	61	Male	No		Yes	FL resident	04/03/20
65,787	Palm Beach	22	Female	No		No	FL resident	04/03/20
65,788	Palm Beach	23	Female	No		No	FL resident	04/03/20
65,789	Palm Beach	56	Male	No		No	FL resident	04/03/20
65,790	Palm Beach	47	Male	No		Unknown	FL resident	04/03/20
65,791	Palm Beach	33	Female	No		No	FL resident	04/03/20
65,792	Palm Beach	45	Female	No		No	FL resident	04/03/20
65,793	Palm Beach	68	Male	No		No	FL resident	04/03/20
65,794	Palm Beach	46	Female	No		No	FL resident	04/03/20
65,795	Palm Beach	96	Female	No		Yes	FL resident	04/03/20
65,796	Palm Beach	88	Male	No		Unknown	FL resident	04/03/20
65,797	Palm Beach	57	Female	No		No	FL resident	04/03/20
65,798	Palm Beach	82	Female	No		Yes	FL resident	04/03/20
65,799	Palm Beach	60	Female	No		No	FL resident	04/03/20
65,800	Palm Beach	37	Male	No		No	FL resident	04/03/20
65,801	Palm Beach	81	Female	No		Yes	FL resident	04/03/20
65,802	Palm Beach	43	Male	No		No	FL resident	04/03/20
65,803	Palm Beach	86	Male	Yes	ECUADOR; FL	Yes	FL resident	04/03/20
65,804	Palm Beach	87	Female	Yes	ECUADOR; FL	Yes	FL resident	04/03/20
65,805	Palm Beach	31	Female	No		No	FL resident	04/03/20
65,806	Palm Beach	75	Female	Yes	FL; NY	Yes	FL resident	04/03/20
65,807	Palm Beach	67	Female	No		Unknown	FL resident	04/03/20
65,808	Palm Beach	70	Male	Yes	FL; NY	Unknown	FL resident	04/03/20
65,809	Palm Beach	84	Male	No		Unknown	FL resident	04/03/20
65,810	Palm Beach	60	Female	No		No	FL resident	04/03/20
65,811	Palm Beach	76	Male	No		No	FL resident	04/03/20
65,812	Palm Beach	57	Female	Yes	NY	Yes	FL resident	04/03/20
65,813	Palm Beach	62	Male	No		No	FL resident	04/03/20
65,814	Palm Beach	36	Female	Unknown		Unknown	FL resident	04/03/20
65,815	Palm Beach	64	Female	No		Yes	FL resident	04/03/20

Coronavirus: line list of cases

Data verified as of Jun 18, 2020 at 10 AM

Data in this report are provisional and subject to change.

Case	County	Age	Gender	Travel related	Travel detail	Contact with a confirmed case	Jurisdiction	Date case counted
65,816	Palm Beach	75	Female	Yes	FL; SC	Yes	FL resident	04/03/20
65,817	Palm Beach	77	Female	No		Yes	FL resident	04/03/20
65,818	Palm Beach	45	Female	Unknown		Unknown	FL resident	04/03/20
65,819	Palm Beach	87	Female	No		Yes	FL resident	04/03/20
65,820	Palm Beach	74	Female	No		Yes	FL resident	04/03/20
65,821	Palm Beach	26	Female	No		Yes	FL resident	04/03/20
65,822	Palm Beach	66	Male	No		Yes	FL resident	04/03/20
65,823	Palm Beach	71	Female	Yes	NY	No	FL resident	04/03/20
65,824	Palm Beach	74	Male	Yes	FL; SC	Yes	FL resident	04/03/20
65,825	Palm Beach	47	Male	Unknown		Unknown	FL resident	04/03/20
65,826	Palm Beach	62	Male	Unknown		Unknown	FL resident	04/03/20
65,827	Palm Beach	34	Male	Unknown		Unknown	FL resident	04/03/20
65,828	Palm Beach	99	Male	No		Yes	FL resident	04/03/20
65,829	Palm Beach	32	Female	Unknown		Unknown	FL resident	04/03/20
65,830	Palm Beach	81	Male	No		No	FL resident	04/03/20
65,831	Palm Beach	62	Male	No		Yes	FL resident	04/03/20
65,832	Palm Beach	54	Female	Unknown		Yes	FL resident	04/03/20
65,833	Palm Beach	76	Male	Yes	BAHAMAS	No	FL resident	04/03/20
65,834	Palm Beach	53	Male	Yes	CT	Yes	FL resident	04/03/20
65,835	Palm Beach	58	Female	Unknown		Unknown	FL resident	04/03/20
65,836	Palm Beach	54	Male	No		Yes	FL resident	04/03/20
65,837	Palm Beach	34	Male	Unknown		Unknown	FL resident	04/03/20
65,838	Palm Beach	61	Female	No		Yes	FL resident	04/03/20
65,839	Palm Beach	81	Male	Unknown		No	FL resident	04/03/20
65,840	Palm Beach	65	Female	No		Unknown	FL resident	04/03/20
65,841	Palm Beach	19	Male	No		Yes	FL resident	04/03/20
65,842	Palm Beach	64	Female	No		No	FL resident	04/03/20
65,843	Palm Beach	61	Male	No		Unknown	FL resident	04/03/20
65,844	Palm Beach	82	Female	No		Yes	FL resident	04/03/20
65,845	Palm Beach	51	Female	No		Yes	FL resident	04/03/20
65,846	Palm Beach	68	Female	No		Yes	FL resident	04/03/20
65,847	Palm Beach	77	Female	No		No	FL resident	04/03/20
65,848	Palm Beach	72	Male	No		Yes	FL resident	04/03/20
65,849	Palm Beach	88	Female	No		Yes	FL resident	04/03/20
65,850	Palm Beach	73	Male	No		Unknown	FL resident	04/03/20
65,851	Palm Beach	52	Male	Unknown		No	FL resident	04/03/20
65,852	Palm Beach	83	Male	No		Yes	FL resident	04/03/20
65,853	Palm Beach	77	Male	No		Yes	FL resident	04/03/20
65,854	Palm Beach	75	Female	No		Yes	FL resident	04/03/20
65,855	Palm Beach	69	Female	No		Yes	FL resident	04/03/20
65,856	Palm Beach	69	Male	No		Yes	FL resident	04/03/20
65,857	Palm Beach	52	Male	No		No	FL resident	04/03/20
65,858	Palm Beach	92	Female	No		Unknown	FL resident	04/03/20
65,859	Palm Beach	52	Male	Unknown		Yes	FL resident	04/03/20
65,860	Palm Beach	71	Female	No		No	FL resident	04/03/20
65,861	Palm Beach	85	Female	No		Unknown	FL resident	04/03/20
65,862	Palm Beach	87	Female	No		Yes	FL resident	04/03/20
65,863	Palm Beach	71	Female	No		Unknown	FL resident	04/03/20
65,864	Palm Beach	87	Male	No		Yes	FL resident	04/03/20
65,865	Palm Beach	91	Male	No		Unknown	FL resident	04/03/20
65,866	Palm Beach	84	Male	No		Unknown	FL resident	04/03/20
65,867	Palm Beach	65	Male	No		Unknown	FL resident	04/03/20
65,868	Palm Beach	86	Male	No		Yes	FL resident	04/03/20
65,869	Palm Beach	84	Male	No		Unknown	FL resident	04/03/20
65,870	Palm Beach	87	Female	No		Yes	FL resident	04/03/20
65,871	Palm Beach	46	Male	No		No	FL resident	04/03/20
65,872	Palm Beach	39	Female	Unknown		Unknown	FL resident	04/03/20
65,873	Palm Beach	55	Female	No		No	FL resident	04/03/20
65,874	Palm Beach	78	Female	No		Yes	FL resident	04/03/20
65,875	Palm Beach	78	Male	No		Yes	FL resident	04/03/20
65,876	Palm Beach	77	Female	No		Unknown	FL resident	04/03/20
65,877	Palm Beach	20	Male	No		Yes	FL resident	04/03/20

Coronavirus: line list of cases

Data verified as of Jun 18, 2020 at 10 AM

Data in this report are provisional and subject to change.

Case	County	Age	Gender	Travel related	Travel detail	Contact with a confirmed case	Jurisdiction	Date case counted
65,878	Palm Beach	46	Male	No		Unknown	FL resident	04/03/20
65,879	Palm Beach	36	Male	No		No	FL resident	04/03/20
65,880	Palm Beach	82	Male	No		Yes	FL resident	04/03/20
65,881	Palm Beach	40	Female	Unknown		Unknown	FL resident	04/03/20
65,882	Palm Beach	21	Female	Unknown		Unknown	FL resident	04/03/20
65,883	Palm Beach	45	Male	No		Yes	FL resident	04/03/20
65,884	Palm Beach	90	Male	No		Yes	FL resident	04/03/20
65,885	Palm Beach	72	Female	No		Yes	FL resident	04/03/20
65,886	Palm Beach	66	Male	No		Unknown	FL resident	04/03/20
65,887	Palm Beach	57	Male	Unknown		Unknown	FL resident	04/03/20
65,888	Palm Beach	53	Female	No		Yes	FL resident	04/03/20
65,889	Palm Beach	64	Male	No		Unknown	FL resident	04/03/20
65,890	Palm Beach	87	Male	No		No	FL resident	04/03/20
65,891	Palm Beach	43	Male	Yes	UNKNOWN COUNTRY	Unknown	FL resident	04/03/20
65,892	Palm Beach	47	Male	Unknown		Unknown	FL resident	04/03/20
65,893	Palm Beach	16	Male	No		Yes	FL resident	04/03/20
65,894	Palm Beach	40	Female	Unknown		Unknown	FL resident	04/03/20
65,895	Palm Beach	61	Male	No		Unknown	FL resident	04/03/20
65,896	Palm Beach	50	Male	No		No	FL resident	04/03/20
65,897	Palm Beach	19	Female	Unknown		Unknown	FL resident	04/04/20
65,898	Palm Beach	43	Male	No		Yes	FL resident	04/04/20
65,899	Palm Beach	37	Female	Yes	DC; FL	Yes	FL resident	04/04/20
65,900	Palm Beach	48	Female	Unknown		Yes	FL resident	04/04/20
65,901	Palm Beach	31	Female	Unknown		Unknown	FL resident	04/04/20
65,902	Palm Beach	30	Female	No		Yes	FL resident	04/04/20
65,903	Palm Beach	49	Male	No		Yes	FL resident	04/04/20
65,904	Palm Beach	75	Male	Yes	FL; NY	Yes	FL resident	04/04/20
65,905	Palm Beach	52	Male	Yes	FL; NY	Yes	FL resident	04/04/20
65,906	Palm Beach	29	Female	No		No	FL resident	04/04/20
65,907	Palm Beach	25	Female	No		No	FL resident	04/04/20
65,908	Palm Beach	74	Male	No		Yes	FL resident	04/04/20
65,909	Palm Beach	61	Female	No		Yes	FL resident	04/04/20
65,910	Palm Beach	30	Female	No		Yes	FL resident	04/04/20
65,911	Palm Beach	34	Male	Unknown		Unknown	FL resident	04/04/20
65,912	Palm Beach	43	Female	No		Yes	FL resident	04/04/20
65,913	Palm Beach	85	Male	No		No	FL resident	04/04/20
65,914	Palm Beach	29	Male	Yes	FL; MA; TX	No	FL resident	04/04/20
65,915	Palm Beach	86	Female	No		Unknown	FL resident	04/04/20
65,916	Palm Beach	57	Female	Unknown		Unknown	FL resident	04/04/20
65,917	Palm Beach	78	Female	No		No	FL resident	04/04/20
65,918	Palm Beach	30	Male	No		Unknown	FL resident	04/04/20
65,919	Palm Beach	38	Male	Unknown		Unknown	FL resident	04/04/20
65,920	Palm Beach	63	Female	No		Yes	FL resident	04/04/20
65,921	Palm Beach	51	Female	No		Yes	FL resident	04/04/20
65,922	Palm Beach	44	Female	Unknown		Yes	FL resident	04/04/20
65,923	Palm Beach	27	Male	No		Yes	FL resident	04/04/20
65,924	Palm Beach	51	Male	Unknown		Unknown	FL resident	04/04/20
65,925	Palm Beach	79	Female	Unknown			FL resident	04/04/20
65,926	Palm Beach	50	Female	No		Unknown	FL resident	04/04/20
65,927	Palm Beach	43	Female	No		Yes	FL resident	04/04/20
65,928	Palm Beach	47	Female	No		No	FL resident	04/04/20
65,929	Palm Beach	32	Male	No		Yes	FL resident	04/04/20
65,930	Palm Beach	50	Female	Unknown		Unknown	FL resident	04/04/20
65,931	Palm Beach	45	Male	Unknown		Unknown	FL resident	04/04/20
65,932	Palm Beach	42	Female	Unknown		Unknown	FL resident	04/04/20
65,933	Palm Beach	68	Male	No		Unknown	FL resident	04/04/20
65,934	Palm Beach	84	Male	No		Yes	FL resident	04/04/20
65,935	Palm Beach	85	Male	No		Unknown	FL resident	04/04/20
65,936	Palm Beach	55	Male	Unknown		Unknown	FL resident	04/04/20
65,937	Palm Beach	54	Male	No		No	FL resident	04/04/20
65,938	Palm Beach	54	Female	No		No	FL resident	04/04/20
65,939	Palm Beach	45	Male	No		No	FL resident	04/04/20

Coronavirus: line list of cases

Data verified as of Jun 18, 2020 at 10 AM

Data in this report are provisional and subject to change.

Case	County	Age	Gender	Travel related	Travel detail	Contact with a confirmed case	Jurisdiction	Date case counted
65,940	Palm Beach	50	Male	No		No	FL resident	04/04/20
65,941	Palm Beach	21	Female	Yes	BAHAMAS; FL	Yes	FL resident	04/04/20
65,942	Palm Beach	82	Female	No		Yes	FL resident	04/04/20
65,943	Palm Beach	69	Male	No		Unknown	FL resident	04/04/20
65,944	Palm Beach	70	Female	Unknown		Unknown	FL resident	04/04/20
65,945	Palm Beach	54	Male	Unknown		Unknown	FL resident	04/04/20
65,946	Palm Beach	53	Male	No		Yes	FL resident	04/04/20
65,947	Palm Beach	63	Female	No		No	FL resident	04/04/20
65,948	Palm Beach	35	Female	Unknown		Unknown	FL resident	04/04/20
65,949	Palm Beach	43	Female	Unknown		Unknown	FL resident	04/04/20
65,950	Palm Beach	35	Male	No		Yes	FL resident	04/04/20
65,951	Palm Beach	31	Male	Unknown		Unknown	FL resident	04/04/20
65,952	Palm Beach	50	Male	Unknown		Yes	FL resident	04/04/20
65,953	Palm Beach	22	Female	No		Yes	FL resident	04/04/20
65,954	Palm Beach	47	Male	No		Yes	FL resident	04/04/20
65,955	Palm Beach	60	Female	No		No	FL resident	04/04/20
65,956	Palm Beach	70	Male	No		Yes	FL resident	04/04/20
65,957	Palm Beach	75	Male	No		Yes	FL resident	04/04/20
65,958	Palm Beach	92	Male	No		Unknown	FL resident	04/04/20
65,959	Palm Beach	75	Female	No		Yes	FL resident	04/04/20
65,960	Palm Beach	70	Female	No		No	FL resident	04/04/20
65,961	Palm Beach	104	Male	No		Yes	FL resident	04/04/20
65,962	Palm Beach	65	Female	No		Unknown	FL resident	04/04/20
65,963	Palm Beach	29	Female	Yes	FL; PERU	Yes	FL resident	04/04/20
65,964	Palm Beach	75	Male	No		Yes	FL resident	04/04/20
65,965	Palm Beach	30	Unknown	Unknown		Unknown	FL resident	04/04/20
65,966	Palm Beach	41	Male	No		No	FL resident	04/04/20
65,967	Palm Beach	80	Female	No		Yes	FL resident	04/04/20
65,968	Palm Beach	69	Male	No		Yes	FL resident	04/04/20
65,969	Palm Beach	39	Male	Unknown		No	FL resident	04/04/20
65,970	Palm Beach	56	Female	Unknown		Yes	FL resident	04/04/20
65,971	Palm Beach	45	Female	Yes	FL; JAMAICA	Yes	FL resident	04/04/20
65,972	Palm Beach	44	Female	Yes	DOMINICAN REPUBLIC	No	FL resident	04/04/20
65,973	Palm Beach	78	Female	No		Yes	FL resident	04/04/20
65,974	Palm Beach	79	Male	No		Yes	FL resident	04/04/20
65,975	Palm Beach	57	Male	Yes	CO; FL; GA	No	FL resident	04/04/20
65,976	Palm Beach	23	Female	No		Yes	FL resident	04/04/20
65,977	Palm Beach	50	Female	No		Yes	FL resident	04/04/20
65,978	Palm Beach	39	Male	Yes	FL; GA	No	FL resident	04/04/20
65,979	Palm Beach	46	Male	Unknown		Unknown	FL resident	04/04/20
65,980	Palm Beach	74	Female	No		Yes	FL resident	04/04/20
65,981	Palm Beach	48	Male	No		No	FL resident	04/04/20
65,982	Palm Beach	60	Male	Yes	FL; NY	No	FL resident	04/04/20
65,983	Palm Beach	80	Female	No		Yes	FL resident	04/04/20
65,984	Palm Beach	50	Female	No		Yes	FL resident	04/04/20
65,985	Palm Beach	88	Female	No		Yes	FL resident	04/04/20
65,986	Palm Beach	69	Female	No		Yes	FL resident	04/04/20
65,987	Palm Beach	47	Male	No		No	FL resident	04/04/20
65,988	Palm Beach	35	Female	Unknown		Unknown	FL resident	04/04/20
65,989	Palm Beach	32	Male	Unknown		Unknown	FL resident	04/04/20
65,990	Palm Beach	58	Female	Yes	UNKNOWN COUNTRY	Unknown	FL resident	04/05/20
65,991	Palm Beach	40	Male	No		Yes	FL resident	04/05/20
65,992	Palm Beach	64	Female	Unknown		Unknown	FL resident	04/05/20
65,993	Palm Beach	41	Male	Unknown		Unknown	FL resident	04/05/20
65,994	Palm Beach	50	Male	No		Yes	FL resident	04/05/20
65,995	Palm Beach	32	Female	No		Yes	FL resident	04/05/20
65,996	Palm Beach	78	Female	No		No	FL resident	04/05/20
65,997	Palm Beach	56	Male	Unknown		Unknown	FL resident	04/05/20
65,998	Palm Beach	45	Female	No		Yes	FL resident	04/05/20
65,999	Palm Beach	46	Male	No		No	FL resident	04/05/20
66,000	Palm Beach	68	Male	No		No	FL resident	04/05/20
66,001	Palm Beach	58	Male	Unknown		Unknown	FL resident	04/05/20

Coronavirus: line list of cases

Data verified as of Jun 18, 2020 at 10 AM

Data in this report are provisional and subject to change.

Case	County	Age	Gender	Travel related	Travel detail	Contact with a confirmed case	Jurisdiction	Date case counted
66,002	Palm Beach	88	Female	Unknown		Yes	FL resident	04/05/20
66,003	Palm Beach	44	Male	No		No	FL resident	04/05/20
66,004	Palm Beach	67	Male	Unknown			FL resident	04/05/20
66,005	Palm Beach	73	Male	No		Yes	FL resident	04/05/20
66,006	Palm Beach	89	Female	Unknown		Unknown	FL resident	04/05/20
66,007	Palm Beach	37	Female	Unknown		Unknown	FL resident	04/05/20
66,008	Palm Beach	52	Male	Unknown		Unknown	FL resident	04/05/20
66,009	Palm Beach	23	Female	Unknown		No	FL resident	04/05/20
66,010	Palm Beach	25	Male	Yes	FL; NY	Unknown	FL resident	04/05/20
66,011	Palm Beach	32	Female	No		No	FL resident	04/05/20
66,012	Palm Beach	61	Male	No		Yes	FL resident	04/05/20
66,013	Palm Beach	75	Male	No		Unknown	FL resident	04/05/20
66,014	Palm Beach	71	Male	No		Unknown	FL resident	04/05/20
66,015	Palm Beach	50	Female	Unknown		Unknown	FL resident	04/05/20
66,016	Palm Beach	56	Male	No		No	FL resident	04/05/20
66,017	Palm Beach	79	Female	No		Yes	FL resident	04/05/20
66,018	Palm Beach	21	Female	Yes	SPAIN	Yes	FL resident	04/05/20
66,019	Palm Beach	53	Male	No		No	FL resident	04/05/20
66,020	Palm Beach	45	Male	No		No	FL resident	04/05/20
66,021	Palm Beach	23	Female	No		No	FL resident	04/05/20
66,022	Palm Beach	69	Male	Yes	FL; NY	No	FL resident	04/05/20
66,023	Palm Beach	78	Female	No		Yes	FL resident	04/05/20
66,024	Palm Beach	33	Male	No		Unknown	FL resident	04/05/20
66,025	Palm Beach	39	Male	No		No	FL resident	04/05/20
66,026	Palm Beach	48	Male	No		Yes	FL resident	04/05/20
66,027	Palm Beach	84	Male	Yes	BRAZIL	No	FL resident	04/05/20
66,028	Palm Beach	36	Male	Unknown		Unknown	FL resident	04/05/20
66,029	Palm Beach	87	Male	No		Yes	FL resident	04/05/20
66,030	Palm Beach	45	Male	No		No	FL resident	04/05/20
66,031	Palm Beach	65	Male	No		Unknown	FL resident	04/05/20
66,032	Palm Beach	84	Female	No			FL resident	04/05/20
66,033	Palm Beach	39	Male	No		No	FL resident	04/05/20
66,034	Palm Beach	68	Female	No		Yes	FL resident	04/05/20
66,035	Palm Beach	44	Male	Unknown		Unknown	FL resident	04/05/20
66,036	Palm Beach	74	Female	Unknown		No	FL resident	04/06/20
66,037	Palm Beach	84	Female	No		No	FL resident	04/06/20
66,038	Palm Beach	61	Male	No		No	FL resident	04/06/20
66,039	Palm Beach	40	Female	No		No	FL resident	04/06/20
66,040	Palm Beach	36	Female	Unknown		Unknown	FL resident	04/06/20
66,041	Palm Beach	28	Female	No		No	FL resident	04/06/20
66,042	Palm Beach	50	Male	Unknown		Unknown	FL resident	04/06/20
66,043	Palm Beach	69	Male	Unknown			FL resident	04/06/20
66,044	Palm Beach	46	Male	Unknown		Unknown	FL resident	04/06/20
66,045	Palm Beach	84	Male	No		Yes	FL resident	04/06/20
66,046	Palm Beach	28	Female	No		No	FL resident	04/06/20
66,047	Palm Beach	66	Female	No		No	FL resident	04/06/20
66,048	Palm Beach	63	Male	No		Yes	FL resident	04/06/20
66,049	Palm Beach	83	Female	No		Yes	FL resident	04/06/20
66,050	Palm Beach	41	Female	No		No	FL resident	04/06/20
66,051	Palm Beach	33	Male	No		No	FL resident	04/06/20
66,052	Palm Beach	63	Male	No		Yes	FL resident	04/06/20
66,053	Palm Beach	11	Female	No		Unknown	FL resident	04/06/20
66,054	Palm Beach	40	Male	Unknown		Unknown	FL resident	04/06/20
66,055	Palm Beach	80	Female	No		Yes	FL resident	04/06/20
66,056	Palm Beach	43	Male	No		Yes	FL resident	04/06/20
66,057	Palm Beach	46	Male	No		No	FL resident	04/06/20
66,058	Palm Beach	32	Male	Unknown		Unknown	FL resident	04/06/20
66,059	Palm Beach	22	Male	Unknown		Unknown	FL resident	04/06/20
66,060	Palm Beach	34	Male	No		Yes	FL resident	04/06/20
66,061	Palm Beach	56	Female	No		Yes	FL resident	04/06/20
66,062	Palm Beach	34	Female	No		No	FL resident	04/06/20
66,063	Palm Beach	21	Female	No		Unknown	FL resident	04/06/20

Coronavirus: line list of cases

Data verified as of Jun 18, 2020 at 10 AM

Data in this report are provisional and subject to change.

Case	County	Age	Gender	Travel related	Travel detail	Contact with a confirmed case	Jurisdiction	Date case counted
66,064	Palm Beach	45	Male	No		Yes	FL resident	04/06/20
66,065	Palm Beach	67	Female	Yes	FL; NY	Yes	FL resident	04/06/20
66,066	Palm Beach	82	Male	No		Yes	FL resident	04/06/20
66,067	Palm Beach	39	Female	No		No	FL resident	04/06/20
66,068	Palm Beach	75	Male	No		Yes	FL resident	04/06/20
66,069	Palm Beach	55	Female	No		Yes	FL resident	04/06/20
66,070	Palm Beach	65	Female	No		Yes	FL resident	04/06/20
66,071	Palm Beach	51	Female	No		Yes	FL resident	04/06/20
66,072	Palm Beach	58	Male	Yes	FL; NY	Yes	FL resident	04/06/20
66,073	Palm Beach	64	Female	Unknown		Unknown	FL resident	04/06/20
66,074	Palm Beach	43	Female	Unknown		Unknown	FL resident	04/06/20
66,075	Palm Beach	37	Female	No		No	FL resident	04/06/20
66,076	Palm Beach	21	Female	Unknown		Unknown	FL resident	04/06/20
66,077	Palm Beach	62	Male	Unknown		Unknown	FL resident	04/06/20
66,078	Palm Beach	50	Female	No		Unknown	FL resident	04/06/20
66,079	Palm Beach	40	Female	Unknown		Unknown	FL resident	04/06/20
66,080	Palm Beach	49	Female	Unknown		Yes	FL resident	04/06/20
66,081	Palm Beach	36	Female	Unknown		Unknown	FL resident	04/06/20
66,082	Palm Beach	88	Male	No		Yes	FL resident	04/06/20
66,083	Palm Beach	81	Male	Unknown		Unknown	FL resident	04/06/20
66,084	Palm Beach	72	Female	Unknown		Yes	FL resident	04/06/20
66,085	Palm Beach	53	Female	No		Yes	FL resident	04/06/20
66,086	Palm Beach	77	Male	No		No	FL resident	04/06/20
66,087	Palm Beach	86	Female	No		Yes	FL resident	04/06/20
66,088	Palm Beach	68	Female	No		Yes	FL resident	04/06/20
66,089	Palm Beach	56	Female	No		Yes	FL resident	04/06/20
66,090	Palm Beach	74	Male	No		Yes	FL resident	04/06/20
66,091	Palm Beach	46	Male	Unknown		Unknown	FL resident	04/06/20
66,092	Palm Beach	64	Male	Unknown		Unknown	FL resident	04/06/20
66,093	Palm Beach	28	Female	No		No	FL resident	04/06/20
66,094	Palm Beach	43	Male	No		No	FL resident	04/06/20
66,095	Palm Beach	65	Male	No		Unknown	FL resident	04/06/20
66,096	Palm Beach	75	Male	No		Unknown	FL resident	04/06/20
66,097	Palm Beach	48	Female	Unknown		Unknown	FL resident	04/06/20
66,098	Palm Beach	89	Male	No		Yes	FL resident	04/06/20
66,099	Palm Beach	80	Female	No		Yes	FL resident	04/06/20
66,100	Palm Beach	78	Male	Unknown		Unknown	FL resident	04/06/20
66,101	Palm Beach	44	Female	No		Yes	FL resident	04/06/20
66,102	Palm Beach	82	Male	Unknown		No	FL resident	04/07/20
66,103	Palm Beach	80	Female	Unknown		No	FL resident	04/07/20
66,104	Palm Beach	1	Male	Unknown		Unknown	FL resident	04/07/20
66,105	Palm Beach	80	Male	Yes	CHILE	No	FL resident	04/07/20
66,106	Palm Beach	47	Female	Unknown		Unknown	FL resident	04/07/20
66,107	Palm Beach	32	Male	No		Yes	FL resident	04/07/20
66,108	Palm Beach	60	Female	Yes	CO	Yes	FL resident	04/07/20
66,109	Palm Beach	51	Male	No		Yes	FL resident	04/07/20
66,110	Palm Beach	48	Female	No		No	FL resident	04/07/20
66,111	Palm Beach	41	Male	Yes	NY	No	FL resident	04/07/20
66,112	Palm Beach	38	Male	No		Unknown	FL resident	04/07/20
66,113	Palm Beach	59	Male	No		Yes	FL resident	04/07/20
66,114	Palm Beach	78	Male	No		Yes	FL resident	04/07/20
66,115	Palm Beach	40	Male	No		No	FL resident	04/07/20
66,116	Palm Beach	38	Male	No		Yes	FL resident	04/07/20
66,117	Palm Beach	33	Male	No		Yes	FL resident	04/07/20
66,118	Palm Beach	41	Female	Unknown		Unknown	FL resident	04/07/20
66,119	Palm Beach	77	Female	No		Unknown	FL resident	04/07/20
66,120	Palm Beach	70	Male	No		Yes	FL resident	04/07/20
66,121	Palm Beach	34	Male	Unknown		Unknown	FL resident	04/07/20
66,122	Palm Beach	25	Male	Yes	MA	Yes	FL resident	04/07/20
66,123	Palm Beach	57	Male	Unknown		Unknown	FL resident	04/07/20
66,124	Palm Beach	66	Female	No		No	FL resident	04/07/20
66,125	Palm Beach	42	Female	No		Yes	FL resident	04/07/20

Coronavirus: line list of cases

Data verified as of Jun 18, 2020 at 10 AM

Data in this report are provisional and subject to change.

Case	County	Age	Gender	Travel related	Travel detail	Contact with a confirmed case	Jurisdiction	Date case counted
66,126	Palm Beach	32	Female	Unknown		Unknown	FL resident	04/07/20
66,127	Palm Beach	53	Male	No		No	FL resident	04/07/20
66,128	Palm Beach	63	Female	No		Yes	FL resident	04/07/20
66,129	Palm Beach	48	Female	No		Yes	FL resident	04/07/20
66,130	Palm Beach	49	Female	No		Unknown	FL resident	04/07/20
66,131	Palm Beach	42	Male	No		Unknown	FL resident	04/07/20
66,132	Palm Beach	78	Female	No		No	FL resident	04/07/20
66,133	Palm Beach	63	Female	No		Unknown	FL resident	04/07/20
66,134	Palm Beach	90	Male	No		Yes	FL resident	04/07/20
66,135	Palm Beach	86	Male	No		Unknown	FL resident	04/07/20
66,136	Palm Beach	29	Male	No		Unknown	FL resident	04/07/20
66,137	Palm Beach	27	Female	No		Yes	FL resident	04/07/20
66,138	Palm Beach	10	Male	No		Yes	FL resident	04/07/20
66,139	Palm Beach	80	Male	No		Yes	FL resident	04/07/20
66,140	Palm Beach	35	Female	Unknown		Unknown	FL resident	04/07/20
66,141	Palm Beach	67	Male	Yes	NY	No	FL resident	04/07/20
66,142	Palm Beach	24	Female	No		Unknown	FL resident	04/07/20
66,143	Palm Beach	52	Female	No		Yes	FL resident	04/07/20
66,144	Palm Beach	89	Male	No		Yes	FL resident	04/07/20
66,145	Palm Beach	67	Female	Unknown		Unknown	FL resident	04/07/20
66,146	Palm Beach	61	Male	No		Yes	FL resident	04/07/20
66,147	Palm Beach	48	Female	No		Yes	FL resident	04/07/20
66,148	Palm Beach	50	Female	No		Yes	FL resident	04/07/20
66,149	Palm Beach	43	Female	No		Yes	FL resident	04/07/20
66,150	Palm Beach	65	Female	Yes	NJ	No	FL resident	04/07/20
66,151	Palm Beach	71	Male	No		No	FL resident	04/07/20
66,152	Palm Beach	66	Female	No		Unknown	FL resident	04/07/20
66,153	Palm Beach	26	Female	Yes	FL; NC	No	FL resident	04/07/20
66,154	Palm Beach	46	Male	Unknown		Unknown	FL resident	04/07/20
66,155	Palm Beach	92	Female	No		Unknown	FL resident	04/07/20
66,156	Palm Beach	25	Female	No		Yes	FL resident	04/07/20
66,157	Palm Beach	93	Female	No		Yes	FL resident	04/07/20
66,158	Palm Beach	69	Male	Unknown			FL resident	04/07/20
66,159	Palm Beach	64	Female	Unknown		Unknown	FL resident	04/07/20
66,160	Palm Beach	36	Female	No		Yes	FL resident	04/07/20
66,161	Palm Beach	56	Male	No		Yes	FL resident	04/07/20
66,162	Palm Beach	35	Female	No		No	FL resident	04/07/20
66,163	Palm Beach	35	Male	No		No	FL resident	04/08/20
66,164	Palm Beach	71	Male	No		No	FL resident	04/08/20
66,165	Palm Beach	39	Male	No		Unknown	FL resident	04/08/20
66,166	Palm Beach	44	Male	Unknown		Unknown	FL resident	04/08/20
66,167	Palm Beach	27	Female	No		Unknown	FL resident	04/08/20
66,168	Palm Beach	20	Female	No		Yes	FL resident	04/08/20
66,169	Palm Beach	26	Male	No		No	FL resident	04/08/20
66,170	Palm Beach	25	Female	Unknown		Unknown	FL resident	04/08/20
66,171	Palm Beach	60	Female	Yes	CUBA; FL	Yes	FL resident	04/08/20
66,172	Palm Beach	75	Male	No		No	FL resident	04/08/20
66,173	Palm Beach	7	Female	Unknown		Unknown	FL resident	04/08/20
66,174	Palm Beach	57	Male	No		Yes	FL resident	04/08/20
66,175	Palm Beach	59	Male	No		No	FL resident	04/08/20
66,176	Palm Beach	42	Male	No		No	FL resident	04/08/20
66,177	Palm Beach	66	Male	No		Yes	FL resident	04/08/20
66,178	Palm Beach	31	Male	Unknown		Unknown	FL resident	04/08/20
66,179	Palm Beach	25	Male	No		Yes	FL resident	04/08/20
66,180	Palm Beach	22	Female	No		Yes	FL resident	04/08/20
66,181	Palm Beach	50	Female	Yes	TN	Yes	FL resident	04/08/20
66,182	Palm Beach	55	Male	No		No	FL resident	04/08/20
66,183	Palm Beach	49	Female	No		Yes	FL resident	04/08/20
66,184	Palm Beach	31	Female	No		Unknown	FL resident	04/08/20
66,185	Palm Beach	34	Male	No		No	FL resident	04/08/20
66,186	Palm Beach	52	Female	No		No	FL resident	04/08/20
66,187	Palm Beach	50	Male	No		Unknown	FL resident	04/08/20

Coronavirus: line list of cases

Data verified as of Jun 18, 2020 at 10 AM

Data in this report are provisional and subject to change.

Case	County	Age	Gender	Travel related	Travel detail	Contact with a confirmed case	Jurisdiction	Date case counted
66,188	Palm Beach	60	Male	No		No	FL resident	04/08/20
66,189	Palm Beach	42	Male	No		Unknown	FL resident	04/08/20
66,190	Palm Beach	82	Female	No		Unknown	FL resident	04/08/20
66,191	Palm Beach	33	Male	No		Unknown	FL resident	04/08/20
66,192	Palm Beach	46	Female	No		Unknown	FL resident	04/08/20
66,193	Palm Beach	32	Female	No		Yes	FL resident	04/08/20
66,194	Palm Beach	48	Male	No		No	FL resident	04/08/20
66,195	Palm Beach	51	Male	No		Unknown	FL resident	04/08/20
66,196	Palm Beach	50	Female	No		Unknown	FL resident	04/08/20
66,197	Palm Beach	77	Male	No		Yes	FL resident	04/08/20
66,198	Palm Beach	77	Female	No		Yes	FL resident	04/08/20
66,199	Palm Beach	20	Female	No		Yes	FL resident	04/08/20
66,200	Palm Beach	23	Female	No		Yes	FL resident	04/08/20
66,201	Palm Beach	52	Female	No		Yes	FL resident	04/08/20
66,202	Palm Beach	56	Female	No		Yes	FL resident	04/08/20
66,203	Palm Beach	31	Male	No		Yes	FL resident	04/08/20
66,204	Palm Beach	77	Male	No		No	FL resident	04/08/20
66,205	Palm Beach	88	Male	No		Unknown	FL resident	04/08/20
66,206	Palm Beach	59	Female	Unknown		Unknown	FL resident	04/08/20
66,207	Palm Beach	62	Female	No		Yes	FL resident	04/08/20
66,208	Palm Beach	68	Male	No		Yes	FL resident	04/08/20
66,209	Palm Beach	70	Female	No		Yes	FL resident	04/08/20
66,210	Palm Beach	62	Female	Unknown		Unknown	FL resident	04/08/20
66,211	Palm Beach	80	Female	No		Yes	FL resident	04/08/20
66,212	Palm Beach	59	Male	No		Unknown	FL resident	04/08/20
66,213	Palm Beach	61	Female	No		Unknown	FL resident	04/08/20
66,214	Palm Beach	53	Female	No		Unknown	FL resident	04/08/20
66,215	Palm Beach	76	Female	No		Yes	FL resident	04/08/20
66,216	Palm Beach	32	Female	No		Yes	FL resident	04/08/20
66,217	Palm Beach	77	Female	No		Yes	FL resident	04/08/20
66,218	Palm Beach	71	Male	Yes	ARGENTINA; BRAZIL; CHILE	Yes	FL resident	04/08/20
66,219	Palm Beach	95	Male	No		Unknown	FL resident	04/08/20
66,220	Palm Beach	56	Female	No		Unknown	FL resident	04/08/20
66,221	Palm Beach	19	Female	No		Unknown	FL resident	04/08/20
66,222	Palm Beach	95	Female	No		Unknown	FL resident	04/08/20
66,223	Palm Beach	99	Male	No		Unknown	FL resident	04/08/20
66,224	Palm Beach	42	Male	Unknown		Unknown	FL resident	04/08/20
66,225	Palm Beach	89	Female	No		Unknown	FL resident	04/08/20
66,226	Palm Beach	52	Female	No		Unknown	FL resident	04/08/20
66,227	Palm Beach	96	Male	No		Unknown	FL resident	04/08/20
66,228	Palm Beach	63	Male	No		No	FL resident	04/08/20
66,229	Palm Beach	88	Female	No		Unknown	FL resident	04/08/20
66,230	Palm Beach	90	Female	No		Unknown	FL resident	04/08/20
66,231	Palm Beach	100	Female	No		Unknown	FL resident	04/08/20
66,232	Palm Beach	47	Female	No		Unknown	FL resident	04/08/20
66,233	Palm Beach	97	Female	No		Unknown	FL resident	04/09/20
66,234	Palm Beach	40	Female	Unknown		Unknown	FL resident	04/09/20
66,235	Palm Beach	44	Female	No		Yes	FL resident	04/09/20
66,236	Palm Beach	37	Male	No		No	FL resident	04/09/20
66,237	Palm Beach	65	Female	No		Yes	FL resident	04/09/20
66,238	Palm Beach	30	Female	Unknown		Unknown	FL resident	04/09/20
66,239	Palm Beach	55	Female	No		Yes	FL resident	04/09/20
66,240	Palm Beach	43	Male	No		Yes	FL resident	04/09/20
66,241	Palm Beach	32	Female	No		Yes	FL resident	04/09/20
66,242	Palm Beach	30	Female	No		No	FL resident	04/09/20
66,243	Palm Beach	53	Male	No		No	FL resident	04/09/20
66,244	Palm Beach	84	Male	Yes	FL; NJ	Yes	FL resident	04/09/20
66,245	Palm Beach	50	Male	No		No	FL resident	04/09/20
66,246	Palm Beach	54	Male	Unknown		Unknown	FL resident	04/09/20
66,247	Palm Beach	47	Male	No		Yes	FL resident	04/09/20
66,248	Palm Beach	38	Female	No		Yes	FL resident	04/09/20
66,249	Palm Beach	70	Male	Yes	FL; UNKNOWN	Yes	FL resident	04/09/20

Coronavirus: line list of cases

Data verified as of Jun 18, 2020 at 10 AM

Data in this report are provisional and subject to change.

Case	County	Age	Gender	Travel related	Travel detail	Contact with a confirmed case	Jurisdiction	Date case counted
66,250	Palm Beach	28	Male	No		Yes	FL resident	04/09/20
66,251	Palm Beach	26	Female	No		Yes	FL resident	04/09/20
66,252	Palm Beach	32	Female	Unknown		Unknown	FL resident	04/09/20
66,253	Palm Beach	84	Male	No		No	FL resident	04/09/20
66,254	Palm Beach	80	Male	No		No	FL resident	04/09/20
66,255	Palm Beach	63	Male	Yes	TX	No	FL resident	04/09/20
66,256	Palm Beach	74	Female	No		No	FL resident	04/09/20
66,257	Palm Beach	50	Female	No		No	FL resident	04/09/20
66,258	Palm Beach	74	Female	No		Unknown	FL resident	04/09/20
66,259	Palm Beach	38	Male	Unknown		Unknown	FL resident	04/09/20
66,260	Palm Beach	53	Male	No		No	FL resident	04/09/20
66,261	Palm Beach	23	Male	Unknown		Unknown	FL resident	04/09/20
66,262	Palm Beach	29	Female	Unknown		Unknown	FL resident	04/09/20
66,263	Palm Beach	70	Male	Unknown			FL resident	04/09/20
66,264	Palm Beach	58	Male	No		Yes	FL resident	04/09/20
66,265	Palm Beach	67	Female	No		Yes	FL resident	04/09/20
66,266	Palm Beach	40	Female	No		Unknown	FL resident	04/09/20
66,267	Palm Beach	65	Male	Yes	COLOMBIA; FL	Yes	FL resident	04/09/20
66,268	Palm Beach	55	Male	No		Yes	FL resident	04/09/20
66,269	Palm Beach	45	Female	No		Yes	FL resident	04/09/20
66,270	Palm Beach	66	Female	No		Yes	FL resident	04/09/20
66,271	Palm Beach	58	Female	Unknown		No	FL resident	04/09/20
66,272	Palm Beach	28	Female	No		No	FL resident	04/09/20
66,273	Palm Beach	49	Male	No		Unknown	FL resident	04/09/20
66,274	Palm Beach	36	Male	Unknown		Unknown	FL resident	04/09/20
66,275	Palm Beach	60	Female	No		Unknown	FL resident	04/09/20
66,276	Palm Beach	42	Male	No		No	FL resident	04/09/20
66,277	Palm Beach	65	Female	No		Yes	FL resident	04/09/20
66,278	Palm Beach	58	Female	No		No	FL resident	04/09/20
66,279	Palm Beach	72	Male	Unknown		Unknown	FL resident	04/09/20
66,280	Palm Beach	70	Male	Unknown		No	FL resident	04/09/20
66,281	Palm Beach	36	Male	Unknown		Unknown	FL resident	04/09/20
66,282	Palm Beach	22	Female	No		Yes	FL resident	04/09/20
66,283	Palm Beach	82	Female	No		Yes	FL resident	04/09/20
66,284	Palm Beach	37	Male	No		Yes	FL resident	04/09/20
66,285	Palm Beach	42	Female	No		No	FL resident	04/09/20
66,286	Palm Beach	41	Male	No		Unknown	FL resident	04/09/20
66,287	Palm Beach	57	Male	Unknown		Unknown	FL resident	04/09/20
66,288	Palm Beach	72	Female	No		No	FL resident	04/09/20
66,289	Palm Beach	61	Female	No		Unknown	FL resident	04/09/20
66,290	Palm Beach	86	Female	No		Yes	FL resident	04/09/20
66,291	Palm Beach	79	Male	No		No	FL resident	04/09/20
66,292	Palm Beach	67	Male	No		Unknown	FL resident	04/09/20
66,293	Palm Beach	39	Male	Unknown		Unknown	FL resident	04/09/20
66,294	Palm Beach	82	Male	No		No	FL resident	04/09/20
66,295	Palm Beach	76	Female	Unknown		Unknown	FL resident	04/09/20
66,296	Palm Beach	57	Male	No		No	FL resident	04/09/20
66,297	Palm Beach	61	Male	No		No	FL resident	04/09/20
66,298	Palm Beach	72	Female	Unknown		Unknown	FL resident	04/09/20
66,299	Palm Beach	69	Female	No		No	FL resident	04/09/20
66,300	Palm Beach	82	Male	No		Yes	FL resident	04/09/20
66,301	Palm Beach	50	Male	Unknown		Yes	FL resident	04/09/20
66,302	Palm Beach	70	Female	No		Yes	FL resident	04/09/20
66,303	Palm Beach	75	Female	No		Yes	FL resident	04/09/20
66,304	Palm Beach	84	Female	No		Yes	FL resident	04/09/20
66,305	Palm Beach	54	Female	No		Yes	FL resident	04/09/20
66,306	Palm Beach	33	Female	No		No	FL resident	04/09/20
66,307	Palm Beach	32	Female	No		Yes	FL resident	04/09/20
66,308	Palm Beach	68	Male	No		Yes	FL resident	04/09/20
66,309	Palm Beach	78	Male	No		Unknown	FL resident	04/09/20
66,310	Palm Beach	82	Male	Unknown		No	FL resident	04/09/20
66,311	Palm Beach	43	Female	No		Yes	FL resident	04/09/20

Coronavirus: line list of cases

Data verified as of Jun 18, 2020 at 10 AM

Data in this report are provisional and subject to change.

Case	County	Age	Gender	Travel related	Travel detail	Contact with a confirmed case	Jurisdiction	Date case counted
66,312	Palm Beach	51	Male	No		Yes	FL resident	04/09/20
66,313	Palm Beach	71	Female	No		Unknown	FL resident	04/09/20
66,314	Palm Beach	69	Male	No		No	FL resident	04/09/20
66,315	Palm Beach	86	Female	No		Yes	FL resident	04/09/20
66,316	Palm Beach	61	Male	No		Yes	FL resident	04/09/20
66,317	Palm Beach	78	Female	Unknown			FL resident	04/09/20
66,318	Palm Beach	14	Female	No		No	FL resident	04/09/20
66,319	Palm Beach	13	Female	Unknown		Unknown	FL resident	04/09/20
66,320	Palm Beach	46	Female	No		Yes	FL resident	04/09/20
66,321	Palm Beach	68	Male	Unknown		Yes	FL resident	04/09/20
66,322	Palm Beach	36	Female	No		Yes	FL resident	04/09/20
66,323	Palm Beach	57	Female	No		No	FL resident	04/09/20
66,324	Palm Beach	23	Female	No		Yes	FL resident	04/09/20
66,325	Palm Beach	51	Female	No		Yes	FL resident	04/09/20
66,326	Palm Beach	59	Male	No		No	FL resident	04/09/20
66,327	Palm Beach	79	Female	No		Yes	FL resident	04/09/20
66,328	Palm Beach	74	Male	No		No	FL resident	04/09/20
66,329	Palm Beach	44	Female	No		Yes	FL resident	04/09/20
66,330	Palm Beach	41	Female	No		Unknown	FL resident	04/09/20
66,331	Palm Beach	96	Female	No		Yes	FL resident	04/09/20
66,332	Palm Beach	91	Female	No		Yes	FL resident	04/09/20
66,333	Palm Beach	83	Female	No		Yes	FL resident	04/09/20
66,334	Palm Beach	91	Male	No		Yes	FL resident	04/09/20
66,335	Palm Beach	38	Male	Unknown		Unknown	FL resident	04/09/20
66,336	Palm Beach	73	Female	No		Yes	FL resident	04/09/20
66,337	Palm Beach	36	Male	No		No	FL resident	04/10/20
66,338	Palm Beach	35	Female	Unknown		Unknown	FL resident	04/10/20
66,339	Palm Beach	59	Female	No		Yes	FL resident	04/10/20
66,340	Palm Beach	66	Female	No		Yes	FL resident	04/10/20
66,341	Palm Beach	25	Female	Yes	DC; FL	Yes	FL resident	04/10/20
66,342	Palm Beach	56	Female	No		No	FL resident	04/10/20
66,343	Palm Beach	39	Female	No		No	FL resident	04/10/20
66,344	Palm Beach	64	Female	Yes	FL; UNKNOWN	Yes	FL resident	04/10/20
66,345	Palm Beach	61	Male	Yes	FL; UNKNOWN	Yes	FL resident	04/10/20
66,346	Palm Beach	81	Female	No		No	FL resident	04/10/20
66,347	Palm Beach	29	Female	Yes	FL; UNKNOWN	No	FL resident	04/10/20
66,348	Palm Beach	48	Male	No		Yes	FL resident	04/10/20
66,349	Palm Beach	76	Female	Unknown		Yes	FL resident	04/10/20
66,350	Palm Beach	82	Female	No		No	FL resident	04/10/20
66,351	Palm Beach	25	Male	No		Yes	FL resident	04/10/20
66,352	Palm Beach	41	Male	No		Yes	FL resident	04/10/20
66,353	Palm Beach	54	Male	Yes	FL; UNKNOWN	No	FL resident	04/10/20
66,354	Palm Beach	59	Male	No		Yes	FL resident	04/10/20
66,355	Palm Beach	26	Male	Yes	FL; UNKNOWN	No	FL resident	04/10/20
66,356	Palm Beach	52	Male	No		No	FL resident	04/10/20
66,357	Palm Beach	66	Female	No		Yes	FL resident	04/10/20
66,358	Palm Beach	28	Male	No		Unknown	FL resident	04/10/20
66,359	Palm Beach	58	Female	No		Yes	FL resident	04/10/20
66,360	Palm Beach	80	Female	No			FL resident	04/10/20
66,361	Palm Beach	59	Female	No		No	FL resident	04/10/20
66,362	Palm Beach	58	Female	No		No	FL resident	04/10/20
66,363	Palm Beach	65	Male	No		Unknown	FL resident	04/10/20
66,364	Palm Beach	50	Female	No		No	FL resident	04/10/20
66,365	Palm Beach	54	Male	Unknown		Unknown	FL resident	04/10/20
66,366	Palm Beach	35	Female	No		Unknown	FL resident	04/10/20
66,367	Palm Beach	76	Male	No		No	FL resident	04/10/20
66,368	Palm Beach	52	Female	No		Yes	FL resident	04/10/20
66,369	Palm Beach	68	Female	Unknown			FL resident	04/10/20
66,370	Palm Beach	25	Male	No		Yes	FL resident	04/10/20
66,371	Palm Beach	64	Female	No		Unknown	FL resident	04/10/20
66,372	Palm Beach	52	Male	Yes	TX	No	FL resident	04/10/20
66,373	Palm Beach	49	Male	No		Yes	FL resident	04/10/20

Coronavirus: line list of cases

Data verified as of Jun 18, 2020 at 10 AM

Data in this report are provisional and subject to change.

Case	County	Age	Gender	Travel related	Travel detail	Contact with a confirmed case	Jurisdiction	Date case counted
66,374	Palm Beach	36	Male	No		Unknown	FL resident	04/10/20
66,375	Palm Beach	38	Male	No		No	FL resident	04/10/20
66,376	Palm Beach	63	Male	No		No	FL resident	04/10/20
66,377	Palm Beach	69	Male	No		Yes	FL resident	04/10/20
66,378	Palm Beach	61	Female	Yes	FL; MI	Yes	FL resident	04/10/20
66,379	Palm Beach	22	Female	No		Unknown	FL resident	04/10/20
66,380	Palm Beach	85	Male	No		Yes	FL resident	04/10/20
66,381	Palm Beach	23	Female	No		No	FL resident	04/10/20
66,382	Palm Beach	66	Male	No			FL resident	04/10/20
66,383	Palm Beach	65	Female	No		Yes	FL resident	04/10/20
66,384	Palm Beach	62	Male	No		Unknown	FL resident	04/10/20
66,385	Palm Beach	73	Male	No		Unknown	FL resident	04/10/20
66,386	Palm Beach	85	Male	No		Unknown	FL resident	04/10/20
66,387	Palm Beach	79	Male	No		Yes	FL resident	04/10/20
66,388	Palm Beach	82	Male	No		Unknown	FL resident	04/10/20
66,389	Palm Beach	35	Male	No		Yes	FL resident	04/10/20
66,390	Palm Beach	24	Male	No		Unknown	FL resident	04/10/20
66,391	Palm Beach	24	Male	No		Yes	FL resident	04/10/20
66,392	Palm Beach	94	Female	Yes	NY	Yes	FL resident	04/10/20
66,393	Palm Beach	78	Female	No		Yes	FL resident	04/10/20
66,394	Palm Beach	44	Male	Unknown		Unknown	FL resident	04/10/20
66,395	Palm Beach	55	Male	No		Yes	FL resident	04/10/20
66,396	Palm Beach	52	Male	No		Yes	FL resident	04/10/20
66,397	Palm Beach	66	Male	No		Yes	FL resident	04/10/20
66,398	Palm Beach	40	Male	Yes	DOMINICAN REPUBLIC	Unknown	FL resident	04/10/20
66,399	Palm Beach	51	Female	Unknown		Unknown	FL resident	04/10/20
66,400	Palm Beach	42	Female	Unknown		Unknown	FL resident	04/10/20
66,401	Palm Beach	65	Male	No		No	FL resident	04/10/20
66,402	Palm Beach	82	Female	No		No	FL resident	04/10/20
66,403	Palm Beach	86	Male	No		Yes	FL resident	04/10/20
66,404	Palm Beach	91	Male	No		Yes	FL resident	04/10/20
66,405	Palm Beach	28	Female	Unknown		Unknown	FL resident	04/10/20
66,406	Palm Beach	86	Female	No		Unknown	FL resident	04/10/20
66,407	Palm Beach	86	Male	No		Yes	FL resident	04/10/20
66,408	Palm Beach	23	Female	No		Yes	FL resident	04/11/20
66,409	Palm Beach	60	Female	Unknown		Unknown	FL resident	04/11/20
66,410	Palm Beach	51	Female	Yes	COLOMBIA	Unknown	FL resident	04/11/20
66,411	Palm Beach	63	Male	No		No	FL resident	04/11/20
66,412	Palm Beach	56	Female	Unknown		Unknown	FL resident	04/11/20
66,413	Palm Beach	66	Male	No		Yes	FL resident	04/11/20
66,414	Palm Beach	73	Male	Unknown		Unknown	FL resident	04/11/20
66,415	Palm Beach	49	Male	Unknown		Yes	FL resident	04/11/20
66,416	Palm Beach	1	Female	No		Yes	FL resident	04/11/20
66,417	Palm Beach	33	Female	No		Yes	FL resident	04/11/20
66,418	Palm Beach	66	Male	No		Unknown	FL resident	04/11/20
66,419	Palm Beach	91	Female	No		Unknown	FL resident	04/11/20
66,420	Palm Beach	63	Female	No		Yes	FL resident	04/11/20
66,421	Palm Beach	59	Male	Unknown		Yes	FL resident	04/11/20
66,422	Palm Beach	72	Female	No		Unknown	FL resident	04/11/20
66,423	Palm Beach	71	Female	No		Yes	FL resident	04/11/20
66,424	Palm Beach	79	Male	No		No	FL resident	04/11/20
66,425	Palm Beach	42	Female	No		No	FL resident	04/11/20
66,426	Palm Beach	24	Male	No		Yes	FL resident	04/11/20
66,427	Palm Beach	62	Female	No		Yes	FL resident	04/11/20
66,428	Palm Beach	59	Male	No		No	FL resident	04/11/20
66,429	Palm Beach	40	Male	No		No	FL resident	04/11/20
66,430	Palm Beach	24	Male	Yes	FL; NY	Yes	FL resident	04/11/20
66,431	Palm Beach	94	Female	No		No	FL resident	04/11/20
66,432	Palm Beach	46	Male	No		No	FL resident	04/11/20
66,433	Palm Beach	68	Female	No		Unknown	FL resident	04/11/20
66,434	Palm Beach	71	Female	No		Unknown	FL resident	04/11/20
66,435	Palm Beach	55	Female	Unknown		No	FL resident	04/11/20

Coronavirus: line list of cases

Data verified as of Jun 18, 2020 at 10 AM

Data in this report are provisional and subject to change.

Case	County	Age	Gender	Travel related	Travel detail	Contact with a confirmed case	Jurisdiction	Date case counted
66,436	Palm Beach	35	Male	No		No	FL resident	04/11/20
66,437	Palm Beach	20	Female	No		No	FL resident	04/11/20
66,438	Palm Beach	70	Male	No		No	FL resident	04/11/20
66,439	Palm Beach	56	Female	No		Yes	FL resident	04/11/20
66,440	Palm Beach	36	Male	Yes	NY	No	FL resident	04/11/20
66,441	Palm Beach	92	Male	No		Yes	FL resident	04/11/20
66,442	Palm Beach	68	Male	Unknown			FL resident	04/11/20
66,443	Palm Beach	50	Female	No		Yes	FL resident	04/11/20
66,444	Palm Beach	67	Male	No		No	FL resident	04/11/20
66,445	Palm Beach	52	Female	No		No	FL resident	04/11/20
66,446	Palm Beach	49	Female	No		Yes	FL resident	04/11/20
66,447	Palm Beach	67	Male	No		Unknown	FL resident	04/11/20
66,448	Palm Beach	82	Female	Unknown			FL resident	04/11/20
66,449	Palm Beach	89	Male	Unknown			FL resident	04/11/20
66,450	Palm Beach	61	Female	No		Yes	FL resident	04/11/20
66,451	Palm Beach	68	Male	Yes	IL	Yes	FL resident	04/11/20
66,452	Palm Beach	42	Male	Unknown		Unknown	FL resident	04/11/20
66,453	Palm Beach	60	Female	No		Yes	FL resident	04/11/20
66,454	Palm Beach	64	Male	Unknown		Unknown	FL resident	04/11/20
66,455	Palm Beach	27	Female	No		Unknown	FL resident	04/11/20
66,456	Palm Beach	50	Female	Unknown		Unknown	FL resident	04/11/20
66,457	Palm Beach	45	Female	Unknown		Unknown	FL resident	04/11/20
66,458	Palm Beach	64	Female	No		No	FL resident	04/11/20
66,459	Palm Beach	72	Female	No		Unknown	FL resident	04/11/20
66,460	Palm Beach	43	Female	No		No	FL resident	04/11/20
66,461	Palm Beach	37	Female	No		Yes	FL resident	04/11/20
66,462	Palm Beach	26	Female	Unknown		Unknown	FL resident	04/11/20
66,463	Palm Beach	46	Male	Unknown		Unknown	FL resident	04/11/20
66,464	Palm Beach	48	Female	Yes	FL; NY	No	FL resident	04/11/20
66,465	Palm Beach	69	Female	Yes	IL	Yes	FL resident	04/11/20
66,466	Palm Beach	47	Female	No		No	FL resident	04/11/20
66,467	Palm Beach	60	Male	Unknown		Unknown	FL resident	04/11/20
66,468	Palm Beach	60	Male	Unknown		Yes	FL resident	04/11/20
66,469	Palm Beach	77	Female	No		No	FL resident	04/11/20
66,470	Palm Beach	45	Male	Unknown		Unknown	FL resident	04/11/20
66,471	Palm Beach	43	Male	Unknown		Unknown	FL resident	04/11/20
66,472	Palm Beach	73	Male	No		No	FL resident	04/11/20
66,473	Palm Beach	62	Male	No		Yes	FL resident	04/11/20
66,474	Palm Beach	54	Female	Unknown		Unknown	FL resident	04/11/20
66,475	Palm Beach	22	Female	Unknown		Unknown	FL resident	04/11/20
66,476	Palm Beach	59	Female	No		Yes	FL resident	04/11/20
66,477	Palm Beach	78	Male	Unknown			FL resident	04/11/20
66,478	Palm Beach	24	Male	Unknown		Unknown	FL resident	04/11/20
66,479	Palm Beach	38	Male	No		No	FL resident	04/11/20
66,480	Palm Beach	76	Male	No		No	FL resident	04/11/20
66,481	Palm Beach	41	Female	No		Yes	FL resident	04/11/20
66,482	Palm Beach	51	Female	No		Yes	FL resident	04/11/20
66,483	Palm Beach	31	Female	Unknown		Unknown	FL resident	04/11/20
66,484	Palm Beach	56	Male	Unknown		Unknown	FL resident	04/11/20
66,485	Palm Beach	48	Female	No		Yes	FL resident	04/11/20
66,486	Palm Beach	38	Female	No		No	FL resident	04/11/20
66,487	Palm Beach	27	Male	No		Yes	FL resident	04/11/20
66,488	Palm Beach	5	Male	No		No	FL resident	04/11/20
66,489	Palm Beach	26	Female	Unknown		Unknown	FL resident	04/11/20
66,490	Palm Beach	48	Female	No		Yes	FL resident	04/11/20
66,491	Palm Beach	8	Female	No		Yes	FL resident	04/11/20
66,492	Palm Beach	72	Male	No		No	FL resident	04/11/20
66,493	Palm Beach	68	Male	No		No	FL resident	04/11/20
66,494	Palm Beach	21	Female	Unknown		Unknown	FL resident	04/11/20
66,495	Palm Beach	47	Female	Unknown		Unknown	FL resident	04/11/20
66,496	Palm Beach	24	Female	No		Yes	FL resident	04/11/20
66,497	Palm Beach	29	Male	Unknown		Yes	FL resident	04/11/20

Coronavirus: line list of cases

Data verified as of Jun 18, 2020 at 10 AM

Data in this report are provisional and subject to change.

Case	County	Age	Gender	Travel related	Travel detail	Contact with a confirmed case	Jurisdiction	Date case counted
66,498	Palm Beach	59	Male	Unknown		Unknown	FL resident	04/11/20
66,499	Palm Beach	73	Female	No		No	FL resident	04/11/20
66,500	Palm Beach	84	Male	No		Yes	FL resident	04/11/20
66,501	Palm Beach	71	Female	No		Yes	FL resident	04/11/20
66,502	Palm Beach	61	Male	Unknown		Unknown	FL resident	04/11/20
66,503	Palm Beach	30	Male	No		No	FL resident	04/11/20
66,504	Palm Beach	38	Male	No		No	FL resident	04/11/20
66,505	Palm Beach	54	Female	Unknown		Unknown	FL resident	04/11/20
66,506	Palm Beach	49	Female	No		No	FL resident	04/11/20
66,507	Palm Beach	73	Male	No		No	FL resident	04/11/20
66,508	Palm Beach	31	Male	No		Yes	FL resident	04/11/20
66,509	Palm Beach	71	Male	No		Yes	FL resident	04/11/20
66,510	Palm Beach	48	Male	Unknown		Unknown	FL resident	04/11/20
66,511	Palm Beach	42	Female	No		Yes	FL resident	04/11/20
66,512	Palm Beach	23	Female	Yes	IRELAND	Yes	FL resident	04/11/20
66,513	Palm Beach	91	Female	No		No	FL resident	04/11/20
66,514	Palm Beach	44	Male	No		No	FL resident	04/11/20
66,515	Palm Beach	65	Male	No		No	FL resident	04/11/20
66,516	Palm Beach	41	Female	No		Yes	FL resident	04/11/20
66,517	Palm Beach	31	Female	Unknown		Unknown	FL resident	04/11/20
66,518	Palm Beach	48	Female	No		No	FL resident	04/11/20
66,519	Palm Beach	31	Female	No		Yes	FL resident	04/11/20
66,520	Palm Beach	29	Female	No		No	FL resident	04/11/20
66,521	Palm Beach	62	Female	No		No	FL resident	04/11/20
66,522	Palm Beach	79	Female	Unknown			FL resident	04/11/20
66,523	Palm Beach	48	Male	No		Unknown	FL resident	04/11/20
66,524	Palm Beach	58	Male	No		Yes	FL resident	04/11/20
66,525	Palm Beach	27	Female	No		Yes	FL resident	04/11/20
66,526	Palm Beach	31	Female	No		No	FL resident	04/11/20
66,527	Palm Beach	52	Female	No		No	FL resident	04/11/20
66,528	Palm Beach	28	Male	No		Yes	FL resident	04/11/20
66,529	Palm Beach	48	Female	No		No	FL resident	04/11/20
66,530	Palm Beach	23	Male	No		Yes	FL resident	04/11/20
66,531	Palm Beach	63	Female	No		Yes	FL resident	04/11/20
66,532	Palm Beach	32	Male	No		No	FL resident	04/11/20
66,533	Palm Beach	25	Male	No		Yes	FL resident	04/11/20
66,534	Palm Beach	51	Female	No		Yes	FL resident	04/11/20
66,535	Palm Beach	23	Male	No		No	FL resident	04/11/20
66,536	Palm Beach	69	Male	No		No	FL resident	04/11/20
66,537	Palm Beach	25	Male	No		No	FL resident	04/11/20
66,538	Palm Beach	46	Male	Unknown		Unknown	FL resident	04/11/20
66,539	Palm Beach	28	Female	No		Yes	FL resident	04/11/20
66,540	Palm Beach	54	Female	No		Unknown	FL resident	04/11/20
66,541	Palm Beach	54	Female	No		Yes	FL resident	04/11/20
66,542	Palm Beach	61	Male	No		No	FL resident	04/11/20
66,543	Palm Beach	23	Female	No		Yes	FL resident	04/11/20
66,544	Palm Beach	62	Female	No		Unknown	FL resident	04/11/20
66,545	Palm Beach	62	Male	No		Yes	FL resident	04/11/20
66,546	Palm Beach	93	Female	No		Unknown	FL resident	04/11/20
66,547	Palm Beach	42	Female	No		Yes	FL resident	04/11/20
66,548	Palm Beach	66	Female	No		Yes	FL resident	04/11/20
66,549	Palm Beach	73	Female	Unknown		No	FL resident	04/11/20
66,550	Palm Beach	83	Female	Unknown		Yes	FL resident	04/11/20
66,551	Palm Beach	74	Male	Unknown		Unknown	FL resident	04/11/20
66,552	Palm Beach	78	Male	No		Unknown	FL resident	04/11/20
66,553	Palm Beach	55	Male	No		Unknown	FL resident	04/11/20
66,554	Palm Beach	73	Male	No		Yes	FL resident	04/11/20
66,555	Palm Beach	23	Male	Unknown		Unknown	FL resident	04/11/20
66,556	Palm Beach	53	Male	No		No	FL resident	04/11/20
66,557	Palm Beach	33	Female	No		No	FL resident	04/11/20
66,558	Palm Beach	61	Female	No		Yes	FL resident	04/11/20
66,559	Palm Beach	35	Male	No		Yes	FL resident	04/11/20

Coronavirus: line list of cases

Data verified as of Jun 18, 2020 at 10 AM

Data in this report are provisional and subject to change.

Case	County	Age	Gender	Travel related	Travel detail	Contact with a confirmed case	Jurisdiction	Date case counted
66,560	Palm Beach	49	Female	No		No	FL resident	04/11/20
66,561	Palm Beach	48	Male	No		Unknown	FL resident	04/11/20
66,562	Palm Beach	47	Male	Unknown		Unknown	FL resident	04/11/20
66,563	Palm Beach	46	Male	No		Yes	FL resident	04/11/20
66,564	Palm Beach	24	Female	No		Unknown	FL resident	04/11/20
66,565	Palm Beach	24	Male	No		Yes	FL resident	04/11/20
66,566	Palm Beach	24	Male	No		Unknown	FL resident	04/11/20
66,567	Palm Beach	50	Female	Unknown		Unknown	FL resident	04/11/20
66,568	Palm Beach	52	Male	Unknown		Unknown	FL resident	04/11/20
66,569	Palm Beach	59	Female	No		Yes	FL resident	04/11/20
66,570	Palm Beach	62	Male	No		No	FL resident	04/11/20
66,571	Palm Beach	62	Male	No		Yes	FL resident	04/11/20
66,572	Palm Beach	54	Male	Unknown		Unknown	FL resident	04/11/20
66,573	Palm Beach	37	Female	No		Yes	FL resident	04/11/20
66,574	Palm Beach	23	Female	Unknown		Unknown	FL resident	04/11/20
66,575	Palm Beach	41	Female	Unknown		Unknown	FL resident	04/11/20
66,576	Palm Beach	45	Male	Unknown		Unknown	FL resident	04/11/20
66,577	Palm Beach	33	Female	No		No	FL resident	04/11/20
66,578	Palm Beach	45	Female	Unknown		No	FL resident	04/11/20
66,579	Palm Beach	35	Male	Unknown		Unknown	FL resident	04/11/20
66,580	Palm Beach	23	Female	Unknown		No	FL resident	04/11/20
66,581	Palm Beach	30	Male	No		Yes	FL resident	04/11/20
66,582	Palm Beach	74	Female	No		Yes	FL resident	04/11/20
66,583	Palm Beach	57	Female	Yes	FL; UNKNOWN	Yes	FL resident	04/11/20
66,584	Palm Beach	79	Male	No			FL resident	04/11/20
66,585	Palm Beach	64	Male	No		Yes	FL resident	04/12/20
66,586	Palm Beach	70	Female	No		Yes	FL resident	04/12/20
66,587	Palm Beach	37	Female	No		Yes	FL resident	04/12/20
66,588	Palm Beach	65	Male	No		Yes	FL resident	04/12/20
66,589	Palm Beach	62	Male	No		No	FL resident	04/12/20
66,590	Palm Beach	82	Male	No		Yes	FL resident	04/12/20
66,591	Palm Beach	79	Female	No		Unknown	FL resident	04/12/20
66,592	Palm Beach	44	Male	No		No	FL resident	04/12/20
66,593	Palm Beach	91	Male	Unknown			FL resident	04/12/20
66,594	Palm Beach	32	Male	No		Yes	FL resident	04/12/20
66,595	Palm Beach	56	Male	No		Yes	FL resident	04/12/20
66,596	Palm Beach	34	Female	No		Yes	FL resident	04/12/20
66,597	Palm Beach	64	Female	No		Yes	FL resident	04/12/20
66,598	Palm Beach	76	Male	Unknown		Unknown	FL resident	04/12/20
66,599	Palm Beach	82	Male	Unknown		Yes	FL resident	04/12/20
66,600	Palm Beach	34	Female	No		Yes	FL resident	04/12/20
66,601	Palm Beach	33	Male	No		Yes	FL resident	04/12/20
66,602	Palm Beach	73	Female	No		Yes	FL resident	04/12/20
66,603	Palm Beach	30	Female	No		Yes	FL resident	04/12/20
66,604	Palm Beach	30	Female	No		Yes	FL resident	04/12/20
66,605	Palm Beach	22	Female	Unknown		Unknown	FL resident	04/12/20
66,606	Palm Beach	82	Female	Unknown		Unknown	FL resident	04/12/20
66,607	Palm Beach	83	Female	No		Unknown	FL resident	04/12/20
66,608	Palm Beach	60	Female	No		Yes	FL resident	04/12/20
66,609	Palm Beach	96	Female	No		No	FL resident	04/12/20
66,610	Palm Beach	33	Male	No		No	FL resident	04/12/20
66,611	Palm Beach	49	Female	No		Yes	FL resident	04/12/20
66,612	Palm Beach	24	Female	No		Yes	FL resident	04/12/20
66,613	Palm Beach	47	Female	No		Yes	FL resident	04/12/20
66,614	Palm Beach	21	Male	Unknown		Yes	FL resident	04/12/20
66,615	Palm Beach	20	Male	No		Yes	FL resident	04/12/20
66,616	Palm Beach	54	Male	No		Unknown	FL resident	04/12/20
66,617	Palm Beach	74	Female	Unknown		Yes	FL resident	04/12/20
66,618	Palm Beach	93	Female	No		Unknown	FL resident	04/12/20
66,619	Palm Beach	28	Male	No		No	FL resident	04/12/20
66,620	Palm Beach	56	Female	Unknown		Unknown	FL resident	04/12/20
66,621	Palm Beach	73	Male	Unknown		Yes	FL resident	04/12/20

Coronavirus: line list of cases

Data verified as of Jun 18, 2020 at 10 AM

Data in this report are provisional and subject to change.

Case	County	Age	Gender	Travel related	Travel detail	Contact with a confirmed case	Jurisdiction	Date case counted
66,622	Palm Beach	47	Female	Unknown		Unknown	FL resident	04/12/20
66,623	Palm Beach	79	Male	No		Unknown	FL resident	04/12/20
66,624	Palm Beach	52	Male	No		No	FL resident	04/12/20
66,625	Palm Beach	51	Female	No		Yes	FL resident	04/12/20
66,626	Palm Beach	45	Female	Unknown		Unknown	FL resident	04/12/20
66,627	Palm Beach	57	Male	No		Unknown	FL resident	04/12/20
66,628	Palm Beach	46	Female	No		Yes	FL resident	04/12/20
66,629	Palm Beach	69	Female	No			FL resident	04/12/20
66,630	Palm Beach	56	Female	Unknown		Unknown	FL resident	04/12/20
66,631	Palm Beach	40	Female	Unknown		Unknown	FL resident	04/12/20
66,632	Palm Beach	97	Female	No			FL resident	04/12/20
66,633	Palm Beach	32	Male	No		Yes	FL resident	04/12/20
66,634	Palm Beach	59	Female	No		Yes	FL resident	04/12/20
66,635	Palm Beach	19	Male	No		No	FL resident	04/12/20
66,636	Palm Beach	57	Female	No		Yes	FL resident	04/12/20
66,637	Palm Beach	41	Male	No		Yes	FL resident	04/12/20
66,638	Palm Beach	39	Male	No		Unknown	FL resident	04/13/20
66,639	Palm Beach	57	Female	No		Yes	FL resident	04/13/20
66,640	Palm Beach	36	Female	Yes	FL; UNKNOWN	Yes	FL resident	04/13/20
66,641	Palm Beach	27	Female	No		Unknown	FL resident	04/13/20
66,642	Palm Beach	62	Female	No		No	FL resident	04/13/20
66,643	Palm Beach	58	Female	No		Yes	FL resident	04/13/20
66,644	Palm Beach	31	Female	No		No	FL resident	04/13/20
66,645	Palm Beach	36	Female	Yes	FL; UNKNOWN	Unknown	FL resident	04/13/20
66,646	Palm Beach	29	Female	No		No	FL resident	04/13/20
66,647	Palm Beach	61	Female	No		No	FL resident	04/13/20
66,648	Palm Beach	75	Female	No		Unknown	FL resident	04/13/20
66,649	Palm Beach	35	Male	No		No	FL resident	04/13/20
66,650	Palm Beach	44	Male	No		No	FL resident	04/13/20
66,651	Palm Beach	32	Male	No		Yes	FL resident	04/13/20
66,652	Palm Beach	61	Female	Unknown		Unknown	FL resident	04/13/20
66,653	Palm Beach	46	Male	No		No	FL resident	04/13/20
66,654	Palm Beach	22	Male	No		Yes	FL resident	04/13/20
66,655	Palm Beach	67	Female	Yes	COLOMBIA; FL	Yes	FL resident	04/13/20
66,656	Palm Beach	65	Female	No		Unknown	FL resident	04/13/20
66,657	Palm Beach	28	Male	No		No	FL resident	04/13/20
66,658	Palm Beach	45	Female	No		No	FL resident	04/13/20
66,659	Palm Beach	45	Male	Unknown		Unknown	FL resident	04/13/20
66,660	Palm Beach	25	Male	Unknown		Unknown	FL resident	04/13/20
66,661	Palm Beach	64	Male	Unknown		Unknown	FL resident	04/13/20
66,662	Palm Beach	64	Male	No		Yes	FL resident	04/13/20
66,663	Palm Beach	44	Male	Unknown		Unknown	FL resident	04/13/20
66,664	Palm Beach	19	Female	No		Yes	FL resident	04/13/20
66,665	Palm Beach	42	Female	Unknown		Unknown	FL resident	04/13/20
66,666	Palm Beach	68	Female	No		No	FL resident	04/13/20
66,667	Palm Beach	82	Female	No		Unknown	FL resident	04/13/20
66,668	Palm Beach	91	Female	No		Yes	FL resident	04/13/20
66,669	Palm Beach	55	Female	Yes	FL; NY	Yes	FL resident	04/13/20
66,670	Palm Beach	42	Male	Unknown		Unknown	FL resident	04/13/20
66,671	Palm Beach	86	Female	No		No	FL resident	04/13/20
66,672	Palm Beach	85	Female	Unknown		Yes	FL resident	04/13/20
66,673	Palm Beach	71	Female	No		Unknown	FL resident	04/13/20
66,674	Palm Beach	27	Male	No		No	FL resident	04/13/20
66,675	Palm Beach	52	Female	No		No	FL resident	04/13/20
66,676	Palm Beach	68	Female	No		Unknown	FL resident	04/13/20
66,677	Palm Beach	59	Male	No		Yes	FL resident	04/13/20
66,678	Palm Beach	89	Male	No		Yes	FL resident	04/13/20
66,679	Palm Beach	79	Female	Unknown		Yes	FL resident	04/13/20
66,680	Palm Beach	54	Female	No		Yes	FL resident	04/13/20
66,681	Palm Beach	48	Male	Unknown		No	FL resident	04/13/20
66,682	Palm Beach	41	Female	No		Yes	FL resident	04/13/20
66,683	Palm Beach	67	Female	No		Unknown	FL resident	04/13/20

Coronavirus: line list of cases

Data verified as of Jun 18, 2020 at 10 AM

Data in this report are provisional and subject to change.

Case	County	Age	Gender	Travel related	Travel detail	Contact with a confirmed case	Jurisdiction	Date case counted
66,684	Palm Beach	60	Female	Unknown		Unknown	FL resident	04/13/20
66,685	Palm Beach	40	Male	Unknown		Unknown	FL resident	04/13/20
66,686	Palm Beach	51	Female	No		Unknown	FL resident	04/13/20
66,687	Palm Beach	38	Female	No		Yes	FL resident	04/13/20
66,688	Palm Beach	69	Male	No		Unknown	FL resident	04/13/20
66,689	Palm Beach	40	Female	No		Yes	FL resident	04/13/20
66,690	Palm Beach	62	Female	Unknown		Unknown	FL resident	04/13/20
66,691	Palm Beach	32	Male	Yes	COLOMBIA; FL	No	FL resident	04/13/20
66,692	Palm Beach	44	Female	No		Yes	FL resident	04/13/20
66,693	Palm Beach	74	Female	No		Unknown	FL resident	04/13/20
66,694	Palm Beach	97	Female	No		Unknown	FL resident	04/13/20
66,695	Palm Beach	96	Female	No		Unknown	FL resident	04/14/20
66,696	Palm Beach	72	Female	Unknown			FL resident	04/14/20
66,697	Palm Beach	37	Male	No		No	FL resident	04/14/20
66,698	Palm Beach	62	Female	No		Yes	FL resident	04/14/20
66,699	Palm Beach	93	Male	No		Yes	FL resident	04/14/20
66,700	Palm Beach	96	Male	Unknown		Yes	FL resident	04/14/20
66,701	Palm Beach	15	Male	No		Unknown	FL resident	04/14/20
66,702	Palm Beach	49	Male	No		Yes	FL resident	04/14/20
66,703	Palm Beach	45	Male	No		Yes	FL resident	04/14/20
66,704	Palm Beach	20	Male	No		Yes	FL resident	04/14/20
66,705	Palm Beach	38	Male	No		Yes	FL resident	04/14/20
66,706	Palm Beach	39	Male	Yes	BAHAMAS	Unknown	FL resident	04/14/20
66,707	Palm Beach	67	Male	No		Yes	FL resident	04/14/20
66,708	Palm Beach	51	Female	No		Unknown	FL resident	04/14/20
66,709	Palm Beach	24	Male	No		Unknown	FL resident	04/14/20
66,710	Palm Beach	81	Female	No		Yes	FL resident	04/14/20
66,711	Palm Beach	43	Male	Unknown		Unknown	FL resident	04/14/20
66,712	Palm Beach	60	Male	No		Unknown	FL resident	04/14/20
66,713	Palm Beach	81	Male	No		Unknown	FL resident	04/14/20
66,714	Palm Beach	85	Female	No		Unknown	FL resident	04/14/20
66,715	Palm Beach	37	Male	Unknown		No	FL resident	04/14/20
66,716	Palm Beach	55	Male	Unknown		Unknown	FL resident	04/14/20
66,717	Palm Beach	28	Female	No		Yes	FL resident	04/14/20
66,718	Palm Beach	86	Female	No		Yes	FL resident	04/14/20
66,719	Palm Beach	38	Male	No		Yes	FL resident	04/14/20
66,720	Palm Beach	56	Female	No		Yes	FL resident	04/14/20
66,721	Palm Beach	72	Female	No		Unknown	FL resident	04/14/20
66,722	Palm Beach	68	Female	Unknown			FL resident	04/14/20
66,723	Palm Beach	24	Male	Unknown		Yes	FL resident	04/14/20
66,724	Palm Beach	38	Male	No		No	FL resident	04/14/20
66,725	Palm Beach	62	Female	No		No	FL resident	04/14/20
66,726	Palm Beach	43	Male	No		Yes	FL resident	04/14/20
66,727	Palm Beach	78	Female	No		No	FL resident	04/14/20
66,728	Palm Beach	81	Female	No		Unknown	FL resident	04/14/20
66,729	Palm Beach	50	Male	No		Unknown	FL resident	04/14/20
66,730	Palm Beach	54	Male	No		Yes	FL resident	04/14/20
66,731	Palm Beach	25	Male	No		Yes	FL resident	04/14/20
66,732	Palm Beach	83	Female	No		Unknown	FL resident	04/14/20
66,733	Palm Beach	63	Female	No		Yes	FL resident	04/14/20
66,734	Palm Beach	81	Female	No		Unknown	FL resident	04/14/20
66,735	Palm Beach	55	Male	Unknown		Unknown	FL resident	04/14/20
66,736	Palm Beach	74	Female	No		Yes	FL resident	04/14/20
66,737	Palm Beach	59	Female	No		Yes	FL resident	04/14/20
66,738	Palm Beach	86	Female	No		Yes	FL resident	04/14/20
66,739	Palm Beach	28	Female	No		No	FL resident	04/14/20
66,740	Palm Beach	60	Male	No		No	FL resident	04/14/20
66,741	Palm Beach	60	Female	No		Yes	FL resident	04/14/20
66,742	Palm Beach	59	Female	Unknown		Unknown	FL resident	04/15/20
66,743	Palm Beach	70	Female	No		Yes	FL resident	04/15/20
66,744	Palm Beach	0	Male	No		Yes	FL resident	04/15/20
66,745	Palm Beach	43	Female	No		Yes	FL resident	04/15/20

Coronavirus: line list of cases

Data verified as of Jun 18, 2020 at 10 AM

Data in this report are provisional and subject to change.

Case	County	Age	Gender	Travel related	Travel detail	Contact with a confirmed case	Jurisdiction	Date case counted
66,746	Palm Beach	28	Female	No		No	FL resident	04/15/20
66,747	Palm Beach	58	Female	No		Yes	FL resident	04/15/20
66,748	Palm Beach	20	Female	No		No	FL resident	04/15/20
66,749	Palm Beach	62	Male	No		Yes	FL resident	04/15/20
66,750	Palm Beach	23	Male	Unknown		Unknown	FL resident	04/15/20
66,751	Palm Beach	58	Male	No		Yes	FL resident	04/15/20
66,752	Palm Beach	26	Male	No		Yes	FL resident	04/15/20
66,753	Palm Beach	37	Male	No		No	FL resident	04/15/20
66,754	Palm Beach	24	Female	No		No	FL resident	04/15/20
66,755	Palm Beach	54	Female	Unknown		Yes	FL resident	04/15/20
66,756	Palm Beach	97	Female	No		No	FL resident	04/15/20
66,757	Palm Beach	57	Female	Unknown		Unknown	FL resident	04/15/20
66,758	Palm Beach	82	Male	Unknown		Unknown	FL resident	04/15/20
66,759	Palm Beach	64	Female	No		No	FL resident	04/15/20
66,760	Palm Beach	43	Male	No		Yes	FL resident	04/15/20
66,761	Palm Beach	37	Female	No		Yes	FL resident	04/15/20
66,762	Palm Beach	60	Female	Unknown		Unknown	FL resident	04/15/20
66,763	Palm Beach	81	Female	No		No	FL resident	04/15/20
66,764	Palm Beach	62	Female	Unknown		Unknown	FL resident	04/15/20
66,765	Palm Beach	75	Male	No		Yes	FL resident	04/15/20
66,766	Palm Beach	31	Female	No		Yes	FL resident	04/15/20
66,767	Palm Beach	68	Female	No		Yes	FL resident	04/15/20
66,768	Palm Beach	36	Female	No		Yes	FL resident	04/15/20
66,769	Palm Beach	26	Male	Unknown		Unknown	FL resident	04/15/20
66,770	Palm Beach	90	Male	No		Unknown	FL resident	04/15/20
66,771	Palm Beach	65	Female	No		Yes	FL resident	04/15/20
66,772	Palm Beach	63	Male	No		Unknown	FL resident	04/15/20
66,773	Palm Beach	31	Male	No		Yes	FL resident	04/15/20
66,774	Palm Beach	43	Female	Unknown		Unknown	FL resident	04/15/20
66,775	Palm Beach	61	Female	Unknown		Unknown	FL resident	04/15/20
66,776	Palm Beach	44	Female	No		Yes	FL resident	04/15/20
66,777	Palm Beach	63	Male	No		Yes	FL resident	04/15/20
66,778	Palm Beach	71	Male	No		Yes	FL resident	04/15/20
66,779	Palm Beach	50	Male	No		Yes	FL resident	04/15/20
66,780	Palm Beach	58	Male	No		Yes	FL resident	04/15/20
66,781	Palm Beach	80	Male	No		Yes	FL resident	04/15/20
66,782	Palm Beach	29	Male	No		Yes	FL resident	04/15/20
66,783	Palm Beach	73	Male	No		No	FL resident	04/15/20
66,784	Palm Beach	64	Male	No		Unknown	FL resident	04/15/20
66,785	Palm Beach	70	Female	No		Unknown	FL resident	04/15/20
66,786	Palm Beach	50	Male	Unknown		Unknown	FL resident	04/15/20
66,787	Palm Beach	23	Female	Unknown		Unknown	FL resident	04/15/20
66,788	Palm Beach	61	Male	No		Unknown	FL resident	04/15/20
66,789	Palm Beach	71	Male	No		Unknown	FL resident	04/15/20
66,790	Palm Beach	89	Male	Unknown			FL resident	04/15/20
66,791	Palm Beach	25	Male	Unknown		Unknown	FL resident	04/15/20
66,792	Palm Beach	75	Male	Yes	CA; FL; SOUTH AMERICA	Yes	FL resident	04/15/20
66,793	Palm Beach	31	Female	No		Unknown	FL resident	04/15/20
66,794	Palm Beach	65	Female	Unknown		Unknown	FL resident	04/15/20
66,795	Palm Beach	30	Male	Unknown		Unknown	FL resident	04/15/20
66,796	Palm Beach	62	Female	No		No	FL resident	04/15/20
66,797	Palm Beach	42	Female	No		Unknown	FL resident	04/15/20
66,798	Palm Beach	78	Male	No		Unknown	FL resident	04/15/20
66,799	Palm Beach	88	Female	No		Unknown	FL resident	04/15/20
66,800	Palm Beach	37	Female	Unknown		Yes	FL resident	04/15/20
66,801	Palm Beach	86	Male	No		Unknown	FL resident	04/15/20
66,802	Palm Beach	21	Female	No		No	FL resident	04/15/20
66,803	Palm Beach	78	Female	No		Yes	FL resident	04/15/20
66,804	Palm Beach	83	Female	No		Yes	FL resident	04/15/20
66,805	Palm Beach	38	Female	Yes	CAMEROON; FL	Unknown	FL resident	04/15/20
66,806	Palm Beach	56	Male	Unknown		Yes	FL resident	04/15/20
66,807	Palm Beach	59	Male	No		No	FL resident	04/15/20

Coronavirus: line list of cases

Data verified as of Jun 18, 2020 at 10 AM

Data in this report are provisional and subject to change.

Case	County	Age	Gender	Travel related	Travel detail	Contact with a confirmed case	Jurisdiction	Date case counted
66,808	Palm Beach	85	Male	Unknown		Unknown	FL resident	04/15/20
66,809	Palm Beach	58	Female	No		Yes	FL resident	04/15/20
66,810	Palm Beach	81	Male	Unknown		Yes	FL resident	04/15/20
66,811	Palm Beach	75	Male	No			FL resident	04/15/20
66,812	Palm Beach	87	Male	No		Yes	FL resident	04/16/20
66,813	Palm Beach	67	Male	No		Unknown	FL resident	04/16/20
66,814	Palm Beach	21	Female	No		Yes	FL resident	04/16/20
66,815	Palm Beach	69	Female	Unknown		Yes	FL resident	04/16/20
66,816	Palm Beach	77	Female	No		Unknown	FL resident	04/16/20
66,817	Palm Beach	50	Male	No		Unknown	FL resident	04/16/20
66,818	Palm Beach	48	Female	Unknown		Unknown	FL resident	04/16/20
66,819	Palm Beach	29	Female	Unknown		Unknown	FL resident	04/16/20
66,820	Palm Beach	85	Female	No		Yes	FL resident	04/16/20
66,821	Palm Beach	19	Female	Yes	BAHAMAS; FL	No	FL resident	04/16/20
66,822	Palm Beach	44	Female	Unknown		Yes	FL resident	04/16/20
66,823	Palm Beach	34	Male	No		Yes	FL resident	04/16/20
66,824	Palm Beach	35	Female	No		Yes	FL resident	04/16/20
66,825	Palm Beach	52	Female	No		Unknown	FL resident	04/16/20
66,826	Palm Beach	57	Female	No		Unknown	FL resident	04/16/20
66,827	Palm Beach	52	Female	Yes	FL; SC	No	FL resident	04/16/20
66,828	Palm Beach	64	Male	Yes	NY	Unknown	FL resident	04/16/20
66,829	Palm Beach	24	Male	No		No	FL resident	04/16/20
66,830	Palm Beach	58	Male	No		Yes	FL resident	04/16/20
66,831	Palm Beach	65	Female	No		No	FL resident	04/16/20
66,832	Palm Beach	65	Male	Unknown		Unknown	FL resident	04/16/20
66,833	Palm Beach	29	Male	Unknown		Unknown	FL resident	04/16/20
66,834	Palm Beach	44	Male	Unknown		Unknown	FL resident	04/16/20
66,835	Palm Beach	19	Male	No		Yes	FL resident	04/16/20
66,836	Palm Beach	53	Male	No		Unknown	FL resident	04/16/20
66,837	Palm Beach	62	Male	No		Unknown	FL resident	04/16/20
66,838	Palm Beach	51	Male	No		Yes	FL resident	04/16/20
66,839	Palm Beach	54	Female	Unknown		Unknown	FL resident	04/16/20
66,840	Palm Beach	89	Male	No		Unknown	FL resident	04/16/20
66,841	Palm Beach	76	Male	No		Unknown	FL resident	04/16/20
66,842	Palm Beach	35	Female	No		No	FL resident	04/16/20
66,843	Palm Beach	45	Male	No		No	FL resident	04/16/20
66,844	Palm Beach	28	Male	No		No	FL resident	04/16/20
66,845	Palm Beach	63	Female	No		Yes	FL resident	04/16/20
66,846	Palm Beach	33	Female	No		No	FL resident	04/16/20
66,847	Palm Beach	60	Male	Unknown		Unknown	FL resident	04/16/20
66,848	Palm Beach	59	Male	No		No	FL resident	04/16/20
66,849	Palm Beach	85	Female	No		Unknown	FL resident	04/16/20
66,850	Palm Beach	66	Female	No		No	FL resident	04/16/20
66,851	Palm Beach	66	Male	No		Yes	FL resident	04/16/20
66,852	Palm Beach	57	Female	Unknown		Yes	FL resident	04/16/20
66,853	Palm Beach	79	Female	Unknown		Yes	FL resident	04/16/20
66,854	Palm Beach	46	Female	No		Yes	FL resident	04/16/20
66,855	Palm Beach	39	Female	No		No	FL resident	04/16/20
66,856	Palm Beach	48	Male	Unknown		Unknown	FL resident	04/16/20
66,857	Palm Beach	48	Male	No		Yes	FL resident	04/16/20
66,858	Palm Beach	30	Female	No		No	FL resident	04/16/20
66,859	Palm Beach	40	Female	No		Yes	FL resident	04/16/20
66,860	Palm Beach	22	Male	No		Yes	FL resident	04/16/20
66,861	Palm Beach	64	Male	No		No	FL resident	04/16/20
66,862	Palm Beach	42	Female	No		No	FL resident	04/16/20
66,863	Palm Beach	39	Female	No		No	FL resident	04/16/20
66,864	Palm Beach	36	Female	No		Yes	FL resident	04/16/20
66,865	Palm Beach	51	Male	No		No	FL resident	04/16/20
66,866	Palm Beach	53	Female	Yes	NY	No	FL resident	04/16/20
66,867	Palm Beach	76	Female	Yes	ARGENTINA; CA	Unknown	FL resident	04/16/20
66,868	Palm Beach	44	Male	Unknown		Unknown	FL resident	04/16/20
66,869	Palm Beach	73	Female	Unknown			FL resident	04/16/20

Coronavirus: line list of cases

Data verified as of Jun 18, 2020 at 10 AM

Data in this report are provisional and subject to change.

Case	County	Age	Gender	Travel related	Travel detail	Contact with a confirmed case	Jurisdiction	Date case counted
66,870	Palm Beach	57	Male	No		No	FL resident	04/16/20
66,871	Palm Beach	30	Female	No		Yes	FL resident	04/16/20
66,872	Palm Beach	57	Male	No		No	FL resident	04/16/20
66,873	Palm Beach	36	Female	Unknown		Unknown	FL resident	04/16/20
66,874	Palm Beach	33	Female	No		Yes	FL resident	04/16/20
66,875	Palm Beach	32	Male	No		Yes	FL resident	04/16/20
66,876	Palm Beach	71	Female	No		No	FL resident	04/16/20
66,877	Palm Beach	56	Female	Yes	FL; ISRAEL	Yes	FL resident	04/16/20
66,878	Palm Beach	90	Female	No		Unknown	FL resident	04/16/20
66,879	Palm Beach	46	Female	No		Yes	FL resident	04/16/20
66,880	Palm Beach	48	Male	No		No	FL resident	04/16/20
66,881	Palm Beach	18	Female	No		Yes	FL resident	04/16/20
66,882	Palm Beach	58	Male	No		No	FL resident	04/16/20
66,883	Palm Beach	64	Female	No		No	FL resident	04/16/20
66,884	Palm Beach	64	Female	No		Yes	FL resident	04/16/20
66,885	Palm Beach	63	Male	No		No	FL resident	04/16/20
66,886	Palm Beach	41	Male	Unknown		Unknown	FL resident	04/16/20
66,887	Palm Beach	60	Male	No		No	FL resident	04/16/20
66,888	Palm Beach	20	Female	No		Yes	FL resident	04/16/20
66,889	Palm Beach	53	Male	Unknown		Unknown	FL resident	04/16/20
66,890	Palm Beach	68	Male	Yes	FL; NY	No	FL resident	04/16/20
66,891	Palm Beach	71	Female	No		Yes	FL resident	04/16/20
66,892	Palm Beach	31	Female	No		Yes	FL resident	04/16/20
66,893	Palm Beach	55	Female	No		No	FL resident	04/16/20
66,894	Palm Beach	73	Male	No		No	FL resident	04/16/20
66,895	Palm Beach	44	Female	No		Yes	FL resident	04/16/20
66,896	Palm Beach	73	Male	No		No	FL resident	04/16/20
66,897	Palm Beach	57	Female	No		No	FL resident	04/16/20
66,898	Palm Beach	58	Male	Unknown		Unknown	FL resident	04/16/20
66,899	Palm Beach	70	Male	Unknown		Unknown	FL resident	04/16/20
66,900	Palm Beach	40	Female	No		Yes	FL resident	04/16/20
66,901	Palm Beach	33	Female	Unknown		Unknown	FL resident	04/16/20
66,902	Palm Beach	36	Male	Unknown		Unknown	FL resident	04/16/20
66,903	Palm Beach	21	Male	No		Unknown	FL resident	04/16/20
66,904	Palm Beach	37	Female	No		No	FL resident	04/16/20
66,905	Palm Beach	47	Male	No		Yes	FL resident	04/16/20
66,906	Palm Beach	44	Female	Unknown		Unknown	FL resident	04/16/20
66,907	Palm Beach	41	Male	Unknown		Unknown	FL resident	04/16/20
66,908	Palm Beach	85	Female	Unknown		Unknown	FL resident	04/16/20
66,909	Palm Beach	85	Male	No		Unknown	FL resident	04/16/20
66,910	Palm Beach	69	Male	No		Yes	FL resident	04/16/20
66,911	Palm Beach	63	Female	No		Yes	FL resident	04/16/20
66,912	Palm Beach	84	Female	No			FL resident	04/16/20
66,913	Palm Beach	50	Female	Unknown		Unknown	FL resident	04/16/20
66,914	Palm Beach	67	Female	No		No	FL resident	04/16/20
66,915	Palm Beach	82	Female	No		Unknown	FL resident	04/16/20
66,916	Palm Beach	48	Male	No		No	FL resident	04/16/20
66,917	Palm Beach	69	Female	No		No	FL resident	04/16/20
66,918	Palm Beach	83	Female	No		Unknown	FL resident	04/16/20
66,919	Palm Beach	61	Male	Unknown		No	FL resident	04/16/20
66,920	Palm Beach	76	Male	No		No	FL resident	04/16/20
66,921	Palm Beach	49	Female	Yes	DOMINICAN REPUBLIC; FL	Yes	FL resident	04/16/20
66,922	Palm Beach	3	Male	No		Yes	FL resident	04/16/20
66,923	Palm Beach	48	Female	No		Yes	FL resident	04/16/20
66,924	Palm Beach	28	Male	No		Yes	FL resident	04/16/20
66,925	Palm Beach	57	Male	Unknown		Unknown	FL resident	04/16/20
66,926	Palm Beach	57	Female	No		No	FL resident	04/16/20
66,927	Palm Beach	51	Female	No		No	FL resident	04/16/20
66,928	Palm Beach	26	Female	No		Yes	FL resident	04/16/20
66,929	Palm Beach	23	Female	No		Yes	FL resident	04/16/20
66,930	Palm Beach	56	Female	No		No	FL resident	04/16/20
66,931	Palm Beach	43	Female	No		No	FL resident	04/16/20

Coronavirus: line list of cases

Data verified as of Jun 18, 2020 at 10 AM

Data in this report are provisional and subject to change.

Case	County	Age	Gender	Travel related	Travel detail	Contact with a confirmed case	Jurisdiction	Date case counted
66,932	Palm Beach	35	Male	Unknown		Unknown	FL resident	04/16/20
66,933	Palm Beach	96	Female	No		No	FL resident	04/16/20
66,934	Palm Beach	57	Female	No		Yes	FL resident	04/16/20
66,935	Palm Beach	36	Female	No		Yes	FL resident	04/16/20
66,936	Palm Beach	50	Female	No		Unknown	FL resident	04/17/20
66,937	Palm Beach	66	Female	Unknown		Unknown	FL resident	04/17/20
66,938	Palm Beach	46	Male	No		No	FL resident	04/17/20
66,939	Palm Beach	95	Female	No		Unknown	FL resident	04/17/20
66,940	Palm Beach	44	Female	Unknown		Yes	FL resident	04/17/20
66,941	Palm Beach	51	Female	No		No	FL resident	04/17/20
66,942	Palm Beach	44	Male	No		No	FL resident	04/17/20
66,943	Palm Beach	33	Female	Unknown		Unknown	FL resident	04/17/20
66,944	Palm Beach	84	Male	Unknown			FL resident	04/17/20
66,945	Palm Beach	61	Male	No		No	FL resident	04/17/20
66,946	Palm Beach	35	Male	No		Yes	FL resident	04/17/20
66,947	Palm Beach	62	Male	No		Yes	FL resident	04/17/20
66,948	Palm Beach	48	Female	No		No	FL resident	04/17/20
66,949	Palm Beach	89	Female	No		No	FL resident	04/17/20
66,950	Palm Beach	51	Male	No		No	FL resident	04/17/20
66,951	Palm Beach	56	Male	No		No	FL resident	04/17/20
66,952	Palm Beach	45	Male	No		No	FL resident	04/17/20
66,953	Palm Beach	87	Female	No		No	FL resident	04/17/20
66,954	Palm Beach	64	Male	Unknown		Unknown	FL resident	04/17/20
66,955	Palm Beach	26	Male	No		No	FL resident	04/17/20
66,956	Palm Beach	76	Female	No		Unknown	FL resident	04/17/20
66,957	Palm Beach	4	Female	No		Unknown	FL resident	04/17/20
66,958	Palm Beach	70	Male	Unknown		Unknown	FL resident	04/17/20
66,959	Palm Beach	85	Female	No		No	FL resident	04/17/20
66,960	Palm Beach	89	Female	No			FL resident	04/17/20
66,961	Palm Beach	79	Male	No		Unknown	FL resident	04/17/20
66,962	Palm Beach	14	Male	No		No	FL resident	04/17/20
66,963	Palm Beach	69	Male	No		No	FL resident	04/17/20
66,964	Palm Beach	49	Male	Unknown		Unknown	FL resident	04/17/20
66,965	Palm Beach	63	Male	No		Yes	FL resident	04/17/20
66,966	Palm Beach	38	Male	No		No	FL resident	04/17/20
66,967	Palm Beach	62	Male	No		Yes	FL resident	04/17/20
66,968	Palm Beach	67	Female	No		No	FL resident	04/17/20
66,969	Palm Beach	57	Female	No		Unknown	FL resident	04/17/20
66,970	Palm Beach	84	Female	No		Unknown	FL resident	04/17/20
66,971	Palm Beach	54	Male	No		Yes	FL resident	04/17/20
66,972	Palm Beach	67	Male	No		Yes	FL resident	04/17/20
66,973	Palm Beach	60	Female	No		No	FL resident	04/17/20
66,974	Palm Beach	54	Male	No		No	FL resident	04/17/20
66,975	Palm Beach	28	Male	Unknown		Unknown	FL resident	04/17/20
66,976	Palm Beach	28	Male	No		Yes	FL resident	04/17/20
66,977	Palm Beach	41	Female	No		No	FL resident	04/17/20
66,978	Palm Beach	28	Female	No		Yes	FL resident	04/17/20
66,979	Palm Beach	36	Male	Unknown		Unknown	FL resident	04/17/20
66,980	Palm Beach	71	Female	No		Yes	FL resident	04/17/20
66,981	Palm Beach	62	Male	No		No	FL resident	04/17/20
66,982	Palm Beach	63	Male	No		Yes	FL resident	04/17/20
66,983	Palm Beach	76	Male	No		Yes	FL resident	04/17/20
66,984	Palm Beach	57	Female	No		No	FL resident	04/17/20
66,985	Palm Beach	23	Female	Yes	FL; UNKNOWN	No	FL resident	04/17/20
66,986	Palm Beach	32	Female	Unknown		Yes	FL resident	04/17/20
66,987	Palm Beach	24	Male	Yes	FL; UNKNOWN	No	FL resident	04/17/20
66,988	Palm Beach	68	Female	No		No	FL resident	04/17/20
66,989	Palm Beach	45	Female	No		No	FL resident	04/17/20
66,990	Palm Beach	22	Male	No		No	FL resident	04/17/20
66,991	Palm Beach	26	Female	No		No	FL resident	04/17/20
66,992	Palm Beach	79	Male	Unknown		Yes	FL resident	04/17/20
66,993	Palm Beach	76	Female	Unknown		Yes	FL resident	04/17/20

Coronavirus: line list of cases

Data verified as of Jun 18, 2020 at 10 AM

Data in this report are provisional and subject to change.

Case	County	Age	Gender	Travel related	Travel detail	Contact with a confirmed case	Jurisdiction	Date case counted
66,994	Palm Beach	21	Male	Unknown		Unknown	FL resident	04/17/20
66,995	Palm Beach	35	Female	Yes	FL; UNKNOWN	Yes	FL resident	04/17/20
66,996	Palm Beach	80	Male	No		No	FL resident	04/17/20
66,997	Palm Beach	52	Female	No		No	FL resident	04/17/20
66,998	Palm Beach	49	Female	No		No	FL resident	04/17/20
66,999	Palm Beach	62	Female	No		No	FL resident	04/17/20
67,000	Palm Beach	67	Female	No		Unknown	FL resident	04/17/20
67,001	Palm Beach	70	Male	No		No	FL resident	04/17/20
67,002	Palm Beach	28	Male	No		No	FL resident	04/17/20
67,003	Palm Beach	69	Female	No		Yes	FL resident	04/17/20
67,004	Palm Beach	75	Female	No		Yes	FL resident	04/17/20
67,005	Palm Beach	79	Male	No		Yes	FL resident	04/17/20
67,006	Palm Beach	38	Male	Unknown		Unknown	FL resident	04/17/20
67,007	Palm Beach	35	Male	No		No	FL resident	04/17/20
67,008	Palm Beach	53	Female	Unknown		Unknown	FL resident	04/17/20
67,009	Palm Beach	59	Female	Unknown		Unknown	FL resident	04/17/20
67,010	Palm Beach	21	Female	No		No	FL resident	04/17/20
67,011	Palm Beach	34	Male	Unknown		Unknown	FL resident	04/17/20
67,012	Palm Beach	37	Male	No		Unknown	FL resident	04/17/20
67,013	Palm Beach	37	Male	No		Yes	FL resident	04/17/20
67,014	Palm Beach	37	Female	No		No	FL resident	04/17/20
67,015	Palm Beach	48	Female	No		Yes	FL resident	04/17/20
67,016	Palm Beach	49	Male	No		No	FL resident	04/17/20
67,017	Palm Beach	32	Female	No		No	FL resident	04/17/20
67,018	Palm Beach	30	Male	No		No	FL resident	04/17/20
67,019	Palm Beach	61	Male	No		No	FL resident	04/17/20
67,020	Palm Beach	25	Female	No		Yes	FL resident	04/17/20
67,021	Palm Beach	49	Female	Yes	ISRAEL	No	FL resident	04/17/20
67,022	Palm Beach	64	Male	No		Yes	FL resident	04/17/20
67,023	Palm Beach	60	Male	Unknown		Unknown	FL resident	04/17/20
67,024	Palm Beach	77	Female	No		Yes	FL resident	04/17/20
67,025	Palm Beach	25	Female	No		Yes	FL resident	04/17/20
67,026	Palm Beach	34	Male	Yes	FL; UNKNOWN	No	FL resident	04/17/20
67,027	Palm Beach	53	Female	No		No	FL resident	04/17/20
67,028	Palm Beach	35	Male	No		No	FL resident	04/17/20
67,029	Palm Beach	27	Female	Yes	FL; UNKNOWN	No	FL resident	04/17/20
67,030	Palm Beach	15	Female	Yes	FL; UNKNOWN	No	FL resident	04/17/20
67,031	Palm Beach	78	Male	No		No	FL resident	04/17/20
67,032	Palm Beach	41	Female	Unknown		Yes	FL resident	04/17/20
67,033	Palm Beach	46	Male	No		Yes	FL resident	04/17/20
67,034	Palm Beach	25	Female	No		No	FL resident	04/17/20
67,035	Palm Beach	55	Male	No		Yes	FL resident	04/17/20
67,036	Palm Beach	58	Male	Unknown		Unknown	FL resident	04/17/20
67,037	Palm Beach	47	Female	No		Yes	FL resident	04/17/20
67,038	Palm Beach	53	Female	No		No	FL resident	04/17/20
67,039	Palm Beach	53	Male	No		Unknown	FL resident	04/17/20
67,040	Palm Beach	61	Male	No		No	FL resident	04/17/20
67,041	Palm Beach	38	Male	No		Yes	FL resident	04/17/20
67,042	Palm Beach	53	Male	No		Yes	FL resident	04/17/20
67,043	Palm Beach	47	Male	No		Yes	FL resident	04/17/20
67,044	Palm Beach	34	Male	No		Yes	FL resident	04/17/20
67,045	Palm Beach	26	Female	No		Yes	FL resident	04/17/20
67,046	Palm Beach	48	Female	No		Yes	FL resident	04/17/20
67,047	Palm Beach	37	Male	Unknown		Unknown	FL resident	04/17/20
67,048	Palm Beach	37	Female	No		Unknown	FL resident	04/17/20
67,049	Palm Beach	23	Male	No		Yes	FL resident	04/17/20
67,050	Palm Beach	47	Female	No		Yes	FL resident	04/17/20
67,051	Palm Beach	31	Female	No		No	FL resident	04/17/20
67,052	Palm Beach	32	Female	No		Yes	FL resident	04/17/20
67,053	Palm Beach	74	Male	No		No	FL resident	04/17/20
67,054	Palm Beach	46	Female	Unknown		Unknown	FL resident	04/17/20
67,055	Palm Beach	64	Female	No		Unknown	FL resident	04/17/20

Coronavirus: line list of cases

Data verified as of Jun 18, 2020 at 10 AM

Data in this report are provisional and subject to change.

Case	County	Age	Gender	Travel related	Travel detail	Contact with a confirmed case	Jurisdiction	Date case counted
67,056	Palm Beach	88	Male	No		No	FL resident	04/17/20
67,057	Palm Beach	56	Male	No		Yes	FL resident	04/17/20
67,058	Palm Beach	35	Female	Unknown		Yes	FL resident	04/17/20
67,059	Palm Beach	35	Male	No		No	FL resident	04/17/20
67,060	Palm Beach	50	Female	Unknown		Unknown	FL resident	04/17/20
67,061	Palm Beach	48	Female	No		Yes	FL resident	04/17/20
67,062	Palm Beach	57	Female	Unknown		Unknown	FL resident	04/17/20
67,063	Palm Beach	47	Male	No		Unknown	FL resident	04/17/20
67,064	Palm Beach	78	Male	No		Unknown	FL resident	04/17/20
67,065	Palm Beach	38	Female	No		No	FL resident	04/17/20
67,066	Palm Beach	76	Female	No		Unknown	FL resident	04/17/20
67,067	Palm Beach	34	Female	No		No	FL resident	04/17/20
67,068	Palm Beach	62	Female	No		Yes	FL resident	04/17/20
67,069	Palm Beach	53	Male	No		Yes	FL resident	04/17/20
67,070	Palm Beach	67	Male	No		No	FL resident	04/17/20
67,071	Palm Beach	54	Male	No		No	FL resident	04/17/20
67,072	Palm Beach	71	Male	No		No	FL resident	04/17/20
67,073	Palm Beach	79	Female	No		Yes	FL resident	04/17/20
67,074	Palm Beach	32	Female	No		Yes	FL resident	04/17/20
67,075	Palm Beach	42	Male	No		Yes	FL resident	04/17/20
67,076	Palm Beach	84	Male	Unknown		Unknown	FL resident	04/17/20
67,077	Palm Beach	87	Male	No		Yes	FL resident	04/17/20
67,078	Palm Beach	60	Female	No		No	FL resident	04/17/20
67,079	Palm Beach	32	Female	Unknown		No	FL resident	04/17/20
67,080	Palm Beach	43	Female	Unknown		Unknown	FL resident	04/17/20
67,081	Palm Beach	61	Male	No		Unknown	FL resident	04/17/20
67,082	Palm Beach	69	Female	No		Yes	FL resident	04/17/20
67,083	Palm Beach	38	Female	No		Yes	FL resident	04/17/20
67,084	Palm Beach	75	Female	Yes	FL; HAITI	Yes	FL resident	04/17/20
67,085	Palm Beach	23	Male	No		Yes	FL resident	04/18/20
67,086	Palm Beach	54	Male	No		Yes	FL resident	04/18/20
67,087	Palm Beach	35	Male	No		Unknown	FL resident	04/18/20
67,088	Palm Beach	18	Female	No		Yes	FL resident	04/18/20
67,089	Palm Beach	33	Female	No		Yes	FL resident	04/18/20
67,090	Palm Beach	77	Male	No		Unknown	FL resident	04/18/20
67,091	Palm Beach	41	Female	No		No	FL resident	04/18/20
67,092	Palm Beach	19	Male	No		No	FL resident	04/18/20
67,093	Palm Beach	54	Female	No		Yes	FL resident	04/18/20
67,094	Palm Beach	30	Male	No		No	FL resident	04/18/20
67,095	Palm Beach	31	Female	No		Yes	FL resident	04/18/20
67,096	Palm Beach	61	Female	No		Unknown	FL resident	04/18/20
67,097	Palm Beach	55	Male	No		Yes	FL resident	04/18/20
67,098	Palm Beach	19	Female	No		Yes	FL resident	04/18/20
67,099	Palm Beach	74	Male	No		Unknown	FL resident	04/18/20
67,100	Palm Beach	65	Female	No		Unknown	FL resident	04/18/20
67,101	Palm Beach	67	Male	No		No	FL resident	04/18/20
67,102	Palm Beach	95	Female	No		No	FL resident	04/18/20
67,103	Palm Beach	87	Male	No		No	FL resident	04/18/20
67,104	Palm Beach	92	Female	No		Unknown	FL resident	04/18/20
67,105	Palm Beach	65	Male	No		No	FL resident	04/18/20
67,106	Palm Beach	40	Male	Unknown		Unknown	FL resident	04/18/20
67,107	Palm Beach	41	Male	No		Yes	FL resident	04/18/20
67,108	Palm Beach	52	Male	No		Unknown	FL resident	04/18/20
67,109	Palm Beach	91	Male	No		Unknown	FL resident	04/18/20
67,110	Palm Beach	37	Female	No		Unknown	FL resident	04/18/20
67,111	Palm Beach	75	Female	No		Unknown	FL resident	04/18/20
67,112	Palm Beach	41	Male	No		Yes	FL resident	04/18/20
67,113	Palm Beach	46	Male	No		Yes	FL resident	04/18/20
67,114	Palm Beach	70	Male	No		No	FL resident	04/18/20
67,115	Palm Beach	62	Male	No		Yes	FL resident	04/18/20
67,116	Palm Beach	74	Male	No		Unknown	FL resident	04/18/20
67,117	Palm Beach	62	Male	No		Yes	FL resident	04/18/20

Coronavirus: line list of cases

Data verified as of Jun 18, 2020 at 10 AM

Data in this report are provisional and subject to change.

Case	County	Age	Gender	Travel related	Travel detail	Contact with a confirmed case	Jurisdiction	Date case counted
67,118	Palm Beach	79	Male	No		Unknown	FL resident	04/18/20
67,119	Palm Beach	71	Female	No		No	FL resident	04/18/20
67,120	Palm Beach	57	Male	No		Yes	FL resident	04/19/20
67,121	Palm Beach	33	Male	Unknown		Yes	FL resident	04/19/20
67,122	Palm Beach	74	Female	Unknown		Unknown	FL resident	04/19/20
67,123	Palm Beach	59	Female	No		No	FL resident	04/19/20
67,124	Palm Beach	75	Male	Unknown		Yes	FL resident	04/19/20
67,125	Palm Beach	46	Female	No		Yes	FL resident	04/19/20
67,126	Palm Beach	64	Male	No		Yes	FL resident	04/19/20
67,127	Palm Beach	93	Male	No		Unknown	FL resident	04/19/20
67,128	Palm Beach	62	Male	Unknown		Unknown	FL resident	04/19/20
67,129	Palm Beach	73	Male	No		Yes	FL resident	04/19/20
67,130	Palm Beach	28	Male	No		No	FL resident	04/19/20
67,131	Palm Beach	63	Female	Unknown		Unknown	FL resident	04/19/20
67,132	Palm Beach	69	Male	No		Unknown	FL resident	04/19/20
67,133	Palm Beach	46	Male	No		Unknown	FL resident	04/19/20
67,134	Palm Beach	81	Male	No		No	FL resident	04/19/20
67,135	Palm Beach	51	Female	No		Yes	FL resident	04/19/20
67,136	Palm Beach	60	Female	No		Yes	FL resident	04/19/20
67,137	Palm Beach	87	Male	No			FL resident	04/19/20
67,138	Palm Beach	82	Male	No		Unknown	FL resident	04/19/20
67,139	Palm Beach	73	Male	No		Unknown	FL resident	04/19/20
67,140	Palm Beach	71	Male	No		Unknown	FL resident	04/19/20
67,141	Palm Beach	25	Male	Unknown		Yes	FL resident	04/19/20
67,142	Palm Beach	59	Female	No		No	FL resident	04/19/20
67,143	Palm Beach	58	Female	No		Yes	FL resident	04/19/20
67,144	Palm Beach	51	Male	No		No	FL resident	04/19/20
67,145	Palm Beach	51	Male	Unknown			FL resident	04/19/20
67,146	Palm Beach	83	Male	No		Unknown	FL resident	04/19/20
67,147	Palm Beach	95	Male	No		Yes	FL resident	04/19/20
67,148	Palm Beach	64	Male	No		Yes	FL resident	04/19/20
67,149	Palm Beach	21	Male	No		Yes	FL resident	04/19/20
67,150	Palm Beach	87	Male	Unknown		Yes	FL resident	04/19/20
67,151	Palm Beach	54	Male	No		Yes	FL resident	04/19/20
67,152	Palm Beach	46	Female	Unknown		Yes	FL resident	04/19/20
67,153	Palm Beach	46	Male	No		Yes	FL resident	04/19/20
67,154	Palm Beach	57	Female	No		Yes	FL resident	04/19/20
67,155	Palm Beach	0	Male	No		Yes	FL resident	04/20/20
67,156	Palm Beach	4	Male	No		Yes	FL resident	04/20/20
67,157	Palm Beach	53	Female	Unknown		Unknown	FL resident	04/20/20
67,158	Palm Beach	41	Female	Unknown		Unknown	FL resident	04/20/20
67,159	Palm Beach	95	Female	No		Unknown	FL resident	04/20/20
67,160	Palm Beach	35	Female	Unknown		Unknown	FL resident	04/20/20
67,161	Palm Beach	66	Female	Unknown			FL resident	04/20/20
67,162	Palm Beach	68	Male	Unknown			FL resident	04/20/20
67,163	Palm Beach	39	Female	No		Unknown	FL resident	04/20/20
67,164	Palm Beach	34	Male	Unknown		No	FL resident	04/20/20
67,165	Palm Beach	80	Male	Unknown		Unknown	FL resident	04/20/20
67,166	Palm Beach	20	Male	Unknown		No	FL resident	04/20/20
67,167	Palm Beach	75	Female	No		Yes	FL resident	04/20/20
67,168	Palm Beach	22	Female	No		Yes	FL resident	04/20/20
67,169	Palm Beach	36	Male	No		Yes	FL resident	04/20/20
67,170	Palm Beach	85	Female	No		Yes	FL resident	04/20/20
67,171	Palm Beach	63	Female	No		Yes	FL resident	04/20/20
67,172	Palm Beach	55	Male	No		Yes	FL resident	04/20/20
67,173	Palm Beach	66	Male	No		Yes	FL resident	04/20/20
67,174	Palm Beach	88	Male	Unknown			FL resident	04/20/20
67,175	Palm Beach	58	Male	Unknown		Unknown	FL resident	04/20/20
67,176	Palm Beach	91	Female	No			FL resident	04/20/20
67,177	Palm Beach	61	Female	Unknown		Unknown	FL resident	04/20/20
67,178	Palm Beach	50	Male	No		No	FL resident	04/20/20
67,179	Palm Beach	47	Male	No		No	FL resident	04/20/20

Coronavirus: line list of cases

Data verified as of Jun 18, 2020 at 10 AM

Data in this report are provisional and subject to change.

Case	County	Age	Gender	Travel related	Travel detail	Contact with a confirmed case	Jurisdiction	Date case counted
67,180	Palm Beach	57	Male	Unknown		No	FL resident	04/20/20
67,181	Palm Beach	40	Female	Unknown		Unknown	FL resident	04/20/20
67,182	Palm Beach	84	Female	No		Unknown	FL resident	04/20/20
67,183	Palm Beach	59	Male	Unknown		Unknown	FL resident	04/20/20
67,184	Palm Beach	81	Male	Unknown		No	FL resident	04/20/20
67,185	Palm Beach	40	Female	Unknown		Unknown	FL resident	04/20/20
67,186	Palm Beach	63	Female	No		No	FL resident	04/20/20
67,187	Palm Beach	41	Male	Unknown		Yes	FL resident	04/20/20
67,188	Palm Beach	43	Female	No		Yes	FL resident	04/20/20
67,189	Palm Beach	24	Female	No		Yes	FL resident	04/20/20
67,190	Palm Beach	28	Female	No		Unknown	FL resident	04/20/20
67,191	Palm Beach	51	Male	No		Yes	FL resident	04/20/20
67,192	Palm Beach	22	Male	No		Yes	FL resident	04/20/20
67,193	Palm Beach	19	Female	Unknown		Yes	FL resident	04/20/20
67,194	Palm Beach	70	Male	No		Yes	FL resident	04/20/20
67,195	Palm Beach	29	Male	No		No	FL resident	04/20/20
67,196	Palm Beach	52	Female	No		Yes	FL resident	04/20/20
67,197	Palm Beach	58	Male	No		No	FL resident	04/20/20
67,198	Palm Beach	52	Male	No		No	FL resident	04/20/20
67,199	Palm Beach	23	Male	No		No	FL resident	04/20/20
67,200	Palm Beach	23	Female	Unknown		Unknown	FL resident	04/20/20
67,201	Palm Beach	41	Male	No		Yes	FL resident	04/20/20
67,202	Palm Beach	51	Female	Unknown		Yes	FL resident	04/20/20
67,203	Palm Beach	63	Female	No		Yes	FL resident	04/20/20
67,204	Palm Beach	57	Female	Unknown		Unknown	FL resident	04/20/20
67,205	Palm Beach	52	Male	Unknown		Yes	FL resident	04/20/20
67,206	Palm Beach	59	Male	Unknown		Unknown	FL resident	04/20/20
67,207	Palm Beach	72	Male	Unknown			FL resident	04/20/20
67,208	Palm Beach	29	Male	No		Yes	FL resident	04/20/20
67,209	Palm Beach	40	Female	No		Yes	FL resident	04/20/20
67,210	Palm Beach	32	Male	Unknown		Unknown	FL resident	04/20/20
67,211	Palm Beach	60	Male	Unknown		Unknown	FL resident	04/20/20
67,212	Palm Beach	31	Male	Unknown		Unknown	FL resident	04/20/20
67,213	Palm Beach	37	Female	No		Unknown	FL resident	04/20/20
67,214	Palm Beach	24	Male	Unknown		Unknown	FL resident	04/20/20
67,215	Palm Beach	4	Female	Unknown		Unknown	FL resident	04/20/20
67,216	Palm Beach	38	Female	Unknown		Unknown	FL resident	04/20/20
67,217	Palm Beach	61	Male	Unknown		Unknown	FL resident	04/20/20
67,218	Palm Beach	23	Male	No		Yes	FL resident	04/20/20
67,219	Palm Beach	57	Male	No		Yes	FL resident	04/20/20
67,220	Palm Beach	27	Female	Unknown		Unknown	FL resident	04/20/20
67,221	Palm Beach	49	Female	No		Yes	FL resident	04/20/20
67,222	Palm Beach	75	Male	Unknown			FL resident	04/20/20
67,223	Palm Beach	41	Male	Unknown		Unknown	FL resident	04/20/20
67,224	Palm Beach	58	Male	Unknown		Unknown	FL resident	04/20/20
67,225	Palm Beach	41	Female	Unknown		Unknown	FL resident	04/20/20
67,226	Palm Beach	24	Male	No		No	FL resident	04/20/20
67,227	Palm Beach	40	Male	No		No	FL resident	04/20/20
67,228	Palm Beach	33	Male	No		Yes	FL resident	04/20/20
67,229	Palm Beach	62	Female	Unknown		Yes	FL resident	04/20/20
67,230	Palm Beach	71	Female	No		Unknown	FL resident	04/20/20
67,231	Palm Beach	90	Male	No		Unknown	FL resident	04/20/20
67,232	Palm Beach	41	Female	No		Yes	FL resident	04/20/20
67,233	Palm Beach	64	Male	No		Yes	FL resident	04/20/20
67,234	Palm Beach	32	Male	Unknown		Unknown	FL resident	04/20/20
67,235	Palm Beach	7	Male	No		No	FL resident	04/20/20
67,236	Palm Beach	87	Female	No			FL resident	04/20/20
67,237	Palm Beach	64	Male	Unknown		Unknown	FL resident	04/20/20
67,238	Palm Beach	62	Female	Unknown		Unknown	FL resident	04/20/20
67,239	Palm Beach	42	Female	Yes	CO	Unknown	FL resident	04/20/20
67,240	Palm Beach	81	Female	No		Unknown	FL resident	04/20/20
67,241	Palm Beach	92	Female	No		Yes	FL resident	04/20/20

Coronavirus: line list of cases

Data verified as of Jun 18, 2020 at 10 AM

Data in this report are provisional and subject to change.

Case	County	Age	Gender	Travel related	Travel detail	Contact with a confirmed case	Jurisdiction	Date case counted
67,242	Palm Beach	80	Female	No		Yes	FL resident	04/20/20
67,243	Palm Beach	54	Female	No		Unknown	FL resident	04/20/20
67,244	Palm Beach	78	Male	Unknown		Unknown	FL resident	04/20/20
67,245	Palm Beach	57	Female	No		Unknown	FL resident	04/20/20
67,246	Palm Beach	67	Male	No		No	FL resident	04/20/20
67,247	Palm Beach	81	Male	No		Unknown	FL resident	04/21/20
67,248	Palm Beach	2	Male	No		Yes	FL resident	04/21/20
67,249	Palm Beach	83	Male	No		Unknown	FL resident	04/21/20
67,250	Palm Beach	84	Male	No		No	FL resident	04/21/20
67,251	Palm Beach	58	Female	No		Yes	FL resident	04/21/20
67,252	Palm Beach	84	Male	No		Unknown	FL resident	04/21/20
67,253	Palm Beach	22	Male	Unknown		Unknown	FL resident	04/21/20
67,254	Palm Beach	38	Male	No		Yes	FL resident	04/21/20
67,255	Palm Beach	82	Male	Unknown		Unknown	FL resident	04/21/20
67,256	Palm Beach	37	Male	No		Yes	FL resident	04/21/20
67,257	Palm Beach	46	Female	No		Yes	FL resident	04/21/20
67,258	Palm Beach	43	Male	No		Yes	FL resident	04/21/20
67,259	Palm Beach	26	Male	No		No	FL resident	04/21/20
67,260	Palm Beach	41	Male	Unknown		Unknown	FL resident	04/21/20
67,261	Palm Beach	87	Female	No			FL resident	04/21/20
67,262	Palm Beach	87	Female	Unknown			FL resident	04/21/20
67,263	Palm Beach	88	Male	No		Unknown	FL resident	04/21/20
67,264	Palm Beach	83	Female	No		Unknown	FL resident	04/21/20
67,265	Palm Beach	32	Female	No		Unknown	FL resident	04/21/20
67,266	Palm Beach	64	Male	No		Unknown	FL resident	04/21/20
67,267	Palm Beach	80	Female	No		Unknown	FL resident	04/21/20
67,268	Palm Beach	43	Male	No		Yes	FL resident	04/21/20
67,269	Palm Beach	44	Male	No		No	FL resident	04/21/20
67,270	Palm Beach	42	Female	No		Yes	FL resident	04/21/20
67,271	Palm Beach	68	Female	Unknown		Unknown	FL resident	04/21/20
67,272	Palm Beach	71	Female	Unknown		Unknown	FL resident	04/21/20
67,273	Palm Beach	40	Female	Yes	NY	Yes	FL resident	04/21/20
67,274	Palm Beach	42	Female	No		Yes	FL resident	04/21/20
67,275	Palm Beach	64	Male	Unknown		Unknown	FL resident	04/21/20
67,276	Palm Beach	28	Male	No		No	FL resident	04/21/20
67,277	Palm Beach	27	Male	No		No	FL resident	04/21/20
67,278	Palm Beach	35	Male	Unknown		Unknown	FL resident	04/21/20
67,279	Palm Beach	60	Male	No		No	FL resident	04/21/20
67,280	Palm Beach	68	Male	No		Unknown	FL resident	04/21/20
67,281	Palm Beach	92	Female	No		No	FL resident	04/21/20
67,282	Palm Beach	48	Male	No		No	FL resident	04/21/20
67,283	Palm Beach	45	Female	No		Yes	FL resident	04/21/20
67,284	Palm Beach	19	Male	Unknown		Yes	FL resident	04/21/20
67,285	Palm Beach	85	Male	No		Yes	FL resident	04/21/20
67,286	Palm Beach	12	Male	No		Yes	FL resident	04/21/20
67,287	Palm Beach	24	Male	No		No	FL resident	04/21/20
67,288	Palm Beach	60	Male	No		Unknown	FL resident	04/21/20
67,289	Palm Beach	86	Female	No		No	FL resident	04/21/20
67,290	Palm Beach	23	Male	Unknown		Unknown	FL resident	04/21/20
67,291	Palm Beach	53	Female	Unknown		Unknown	FL resident	04/21/20
67,292	Palm Beach	30	Female	Unknown		No	FL resident	04/21/20
67,293	Palm Beach	54	Male	No		No	FL resident	04/21/20
67,294	Palm Beach	22	Male	No		Yes	FL resident	04/21/20
67,295	Palm Beach	40	Female	No		Yes	FL resident	04/21/20
67,296	Palm Beach	55	Male	No		Yes	FL resident	04/21/20
67,297	Palm Beach	20	Male	Unknown		No	FL resident	04/21/20
67,298	Palm Beach	37	Male	Unknown		Yes	FL resident	04/21/20
67,299	Palm Beach	36	Female	No		No	FL resident	04/21/20
67,300	Palm Beach	61	Female	Unknown		Unknown	FL resident	04/21/20
67,301	Palm Beach	70	Male	Unknown		No	FL resident	04/21/20
67,302	Palm Beach	16	Female	No		Yes	FL resident	04/21/20
67,303	Palm Beach	36	Male	Unknown		Unknown	FL resident	04/21/20

Coronavirus: line list of cases

Data verified as of Jun 18, 2020 at 10 AM

Data in this report are provisional and subject to change.

Case	County	Age	Gender	Travel related	Travel detail	Contact with a confirmed case	Jurisdiction	Date case counted
67,304	Palm Beach	45	Female	No		Unknown	FL resident	04/21/20
67,305	Palm Beach	23	Female	Unknown		Unknown	FL resident	04/21/20
67,306	Palm Beach	11	Male	No		Yes	FL resident	04/21/20
67,307	Palm Beach	39	Female	No		Yes	FL resident	04/21/20
67,308	Palm Beach	63	Male	Unknown		Unknown	FL resident	04/21/20
67,309	Palm Beach	60	Male	No		Yes	FL resident	04/21/20
67,310	Palm Beach	83	Female	No		Yes	FL resident	04/21/20
67,311	Palm Beach	55	Male	Unknown		Unknown	FL resident	04/21/20
67,312	Palm Beach	61	Female	No		No	FL resident	04/21/20
67,313	Palm Beach	59	Male	No		Yes	FL resident	04/21/20
67,314	Palm Beach	25	Female	No		Yes	FL resident	04/21/20
67,315	Palm Beach	35	Male	Unknown		Unknown	FL resident	04/21/20
67,316	Palm Beach	53	Male	No		Unknown	FL resident	04/21/20
67,317	Palm Beach	25	Male	Unknown		Unknown	FL resident	04/21/20
67,318	Palm Beach	26	Female	No		No	FL resident	04/21/20
67,319	Palm Beach	18	Female	No		Unknown	FL resident	04/21/20
67,320	Palm Beach	50	Female	No		Unknown	FL resident	04/21/20
67,321	Palm Beach	37	Male	No		Yes	FL resident	04/21/20
67,322	Palm Beach	69	Female	No		No	FL resident	04/21/20
67,323	Palm Beach	61	Female	No		Yes	FL resident	04/21/20
67,324	Palm Beach	62	Male	No		Yes	FL resident	04/21/20
67,325	Palm Beach	43	Male	No		Yes	FL resident	04/21/20
67,326	Palm Beach	46	Female	No		Yes	FL resident	04/21/20
67,327	Palm Beach	45	Male	No		Yes	FL resident	04/21/20
67,328	Palm Beach	33	Female	No		Yes	FL resident	04/21/20
67,329	Palm Beach	71	Female	Unknown		Unknown	FL resident	04/21/20
67,330	Palm Beach	58	Male	No		Unknown	FL resident	04/21/20
67,331	Palm Beach	61	Female	No		Yes	FL resident	04/21/20
67,332	Palm Beach	57	Female	No		Yes	FL resident	04/21/20
67,333	Palm Beach	59	Male	Unknown		Unknown	FL resident	04/21/20
67,334	Palm Beach	36	Female	Unknown		Yes	FL resident	04/21/20
67,335	Palm Beach	58	Male	No		Yes	FL resident	04/21/20
67,336	Palm Beach	22	Male	No		Yes	FL resident	04/21/20
67,337	Palm Beach	54	Female	Unknown		Yes	FL resident	04/21/20
67,338	Palm Beach	53	Female	Unknown		No	FL resident	04/21/20
67,339	Palm Beach	47	Male	Unknown		Yes	FL resident	04/21/20
67,340	Palm Beach	61	Male	Unknown		Yes	FL resident	04/21/20
67,341	Palm Beach	59	Female	No		Yes	FL resident	04/21/20
67,342	Palm Beach	53	Male	No		No	FL resident	04/21/20
67,343	Palm Beach	34	Female	No		Yes	FL resident	04/21/20
67,344	Palm Beach	28	Male	No		Yes	FL resident	04/21/20
67,345	Palm Beach	45	Male	Unknown		Unknown	FL resident	04/21/20
67,346	Palm Beach	41	Female	Unknown		Unknown	FL resident	04/21/20
67,347	Palm Beach	20	Female	No		Yes	FL resident	04/21/20
67,348	Palm Beach	73	Female	No		Unknown	FL resident	04/21/20
67,349	Palm Beach	52	Male	Unknown		Yes	FL resident	04/21/20
67,350	Palm Beach	92	Male	No		Unknown	FL resident	04/21/20
67,351	Palm Beach	28	Female	No		Yes	FL resident	04/21/20
67,352	Palm Beach	59	Female	No		Unknown	FL resident	04/21/20
67,353	Palm Beach	20	Female	No		Yes	FL resident	04/21/20
67,354	Palm Beach	95	Female	No			FL resident	04/21/20
67,355	Palm Beach	78	Male	No		Unknown	FL resident	04/21/20
67,356	Palm Beach	43	Male	No		Yes	FL resident	04/21/20
67,357	Palm Beach	73	Female	Unknown		Unknown	FL resident	04/21/20
67,358	Palm Beach	76	Male	No		Yes	FL resident	04/21/20
67,359	Palm Beach	47	Female	Unknown		Unknown	FL resident	04/21/20
67,360	Palm Beach	34	Female	No		Yes	FL resident	04/21/20
67,361	Palm Beach	24	Male	No		Yes	FL resident	04/21/20
67,362	Palm Beach	50	Male	Unknown		Unknown	FL resident	04/21/20
67,363	Palm Beach	11	Male	Unknown		Unknown	FL resident	04/21/20
67,364	Palm Beach	32	Male	No		No	FL resident	04/22/20
67,365	Palm Beach	66	Male	Unknown		Unknown	FL resident	04/22/20

Coronavirus: line list of cases

Data verified as of Jun 18, 2020 at 10 AM

Data in this report are provisional and subject to change.

Case	County	Age	Gender	Travel related	Travel detail	Contact with a confirmed case	Jurisdiction	Date case counted
67,366	Palm Beach	97	Female	No		Unknown	FL resident	04/22/20
67,367	Palm Beach	94	Male	No		Yes	FL resident	04/22/20
67,368	Palm Beach	64	Male	No		Yes	FL resident	04/22/20
67,369	Palm Beach	34	Female	No		Yes	FL resident	04/22/20
67,370	Palm Beach	19	Male	No			FL resident	04/22/20
67,371	Palm Beach	63	Male	Unknown		No	FL resident	04/22/20
67,372	Palm Beach	57	Male	Unknown		Unknown	FL resident	04/22/20
67,373	Palm Beach	37	Female	No		No	FL resident	04/22/20
67,374	Palm Beach	97	Female	No		No	FL resident	04/22/20
67,375	Palm Beach	67	Male	Unknown			FL resident	04/22/20
67,376	Palm Beach	70	Male	No		Unknown	FL resident	04/22/20
67,377	Palm Beach	86	Male	No		Unknown	FL resident	04/22/20
67,378	Palm Beach	42	Male	No		No	FL resident	04/22/20
67,379	Palm Beach	38	Female	No		Yes	FL resident	04/22/20
67,380	Palm Beach	68	Male	No		No	FL resident	04/22/20
67,381	Palm Beach	44	Female	No		Unknown	FL resident	04/22/20
67,382	Palm Beach	73	Male	No		Unknown	FL resident	04/22/20
67,383	Palm Beach	63	Male	No		No	FL resident	04/22/20
67,384	Palm Beach	83	Male	No		Yes	FL resident	04/22/20
67,385	Palm Beach	56	Male	No		No	FL resident	04/22/20
67,386	Palm Beach	50	Female	No		Yes	FL resident	04/22/20
67,387	Palm Beach	32	Female	Unknown		Yes	FL resident	04/22/20
67,388	Palm Beach	25	Female	No		Unknown	FL resident	04/22/20
67,389	Palm Beach	70	Female	No		No	FL resident	04/22/20
67,390	Palm Beach	56	Male	No		Unknown	FL resident	04/22/20
67,391	Palm Beach	78	Male	No		Unknown	FL resident	04/22/20
67,392	Palm Beach	84	Female	No		No	FL resident	04/22/20
67,393	Palm Beach	52	Male	No		Yes	FL resident	04/22/20
67,394	Palm Beach	80	Female	No		Unknown	FL resident	04/22/20
67,395	Palm Beach	56	Female	No		Yes	FL resident	04/22/20
67,396	Palm Beach	23	Female	No		No	FL resident	04/22/20
67,397	Palm Beach	46	Male	Unknown		Unknown	FL resident	04/22/20
67,398	Palm Beach	68	Female	No		No	FL resident	04/22/20
67,399	Palm Beach	74	Male	No		No	FL resident	04/22/20
67,400	Palm Beach	15	Male	No		Yes	FL resident	04/22/20
67,401	Palm Beach	52	Male	No		Yes	FL resident	04/22/20
67,402	Palm Beach	15	Female	No		Yes	FL resident	04/22/20
67,403	Palm Beach	54	Male	No		Yes	FL resident	04/22/20
67,404	Palm Beach	20	Male	No		No	FL resident	04/22/20
67,405	Palm Beach	45	Male	No		Yes	FL resident	04/22/20
67,406	Palm Beach	22	Female	Unknown		Yes	FL resident	04/22/20
67,407	Palm Beach	63	Male	No		Yes	FL resident	04/22/20
67,408	Palm Beach	38	Female	No		No	FL resident	04/22/20
67,409	Palm Beach	19	Male	No		No	FL resident	04/22/20
67,410	Palm Beach	23	Male	No		Yes	FL resident	04/22/20
67,411	Palm Beach	56	Female	No		No	FL resident	04/22/20
67,412	Palm Beach	51	Female	No		Yes	FL resident	04/22/20
67,413	Palm Beach	55	Male	No		Yes	FL resident	04/22/20
67,414	Palm Beach	48	Female	No		Yes	FL resident	04/22/20
67,415	Palm Beach	59	Male	No		No	FL resident	04/22/20
67,416	Palm Beach	68	Male	Unknown		No	FL resident	04/22/20
67,417	Palm Beach	50	Male	No		No	FL resident	04/22/20
67,418	Palm Beach	36	Female	No		Yes	FL resident	04/22/20
67,419	Palm Beach	55	Female	No		Yes	FL resident	04/22/20
67,420	Palm Beach	43	Female	No		No	FL resident	04/22/20
67,421	Palm Beach	52	Female	No		Yes	FL resident	04/22/20
67,422	Palm Beach	23	Female	No		Yes	FL resident	04/22/20
67,423	Palm Beach	57	Female	No		Unknown	FL resident	04/22/20
67,424	Palm Beach	75	Male	No		No	FL resident	04/22/20
67,425	Palm Beach	22	Male	No		Yes	FL resident	04/22/20
67,426	Palm Beach	32	Male	No		Unknown	FL resident	04/22/20
67,427	Palm Beach	53	Male	No		Yes	FL resident	04/22/20

Coronavirus: line list of cases

Data verified as of Jun 18, 2020 at 10 AM

Data in this report are provisional and subject to change.

Case	County	Age	Gender	Travel related	Travel detail	Contact with a confirmed case	Jurisdiction	Date case counted
67,428	Palm Beach	65	Female	No		Yes	FL resident	04/22/20
67,429	Palm Beach	69	Female	Yes	FL; SC	No	FL resident	04/22/20
67,430	Palm Beach	17	Male	No		Yes	FL resident	04/22/20
67,431	Palm Beach	72	Female	No		Yes	FL resident	04/22/20
67,432	Palm Beach	21	Male	No		Yes	FL resident	04/22/20
67,433	Palm Beach	33	Male	No		Unknown	FL resident	04/22/20
67,434	Palm Beach	45	Female	Unknown		Unknown	FL resident	04/22/20
67,435	Palm Beach	34	Female	No		No	FL resident	04/22/20
67,436	Palm Beach	13	Female	No		Yes	FL resident	04/22/20
67,437	Palm Beach	49	Male	Unknown		Unknown	FL resident	04/22/20
67,438	Palm Beach	26	Male	Unknown		Yes	FL resident	04/22/20
67,439	Palm Beach	29	Male	No		No	FL resident	04/22/20
67,440	Palm Beach	83	Female	Unknown		Unknown	FL resident	04/22/20
67,441	Palm Beach	24	Female	Unknown		Unknown	FL resident	04/23/20
67,442	Palm Beach	75	Female	No		No	FL resident	04/23/20
67,443	Palm Beach	65	Male	No		Yes	FL resident	04/23/20
67,444	Palm Beach	43	Male	No		Yes	FL resident	04/23/20
67,445	Palm Beach	30	Male	No		Yes	FL resident	04/23/20
67,446	Palm Beach	25	Female	No		Yes	FL resident	04/23/20
67,447	Palm Beach	61	Male	No		No	FL resident	04/23/20
67,448	Palm Beach	43	Female	No		Yes	FL resident	04/23/20
67,449	Palm Beach	45	Male	No		No	FL resident	04/23/20
67,450	Palm Beach	54	Female	No		Yes	FL resident	04/23/20
67,451	Palm Beach	22	Female	Unknown		Yes	FL resident	04/23/20
67,452	Palm Beach	64	Female	No		Yes	FL resident	04/23/20
67,453	Palm Beach	56	Female	Unknown		Yes	FL resident	04/23/20
67,454	Palm Beach	50	Male	No		Unknown	FL resident	04/23/20
67,455	Palm Beach	33	Female	No		Yes	FL resident	04/23/20
67,456	Palm Beach	23	Female	No		No	FL resident	04/23/20
67,457	Palm Beach	26	Female	No		No	FL resident	04/23/20
67,458	Palm Beach	27	Male	No		Yes	FL resident	04/23/20
67,459	Palm Beach	16	Male	No		Yes	FL resident	04/23/20
67,460	Palm Beach	52	Male	Unknown		Unknown	FL resident	04/23/20
67,461	Palm Beach	11	Male	No		Yes	FL resident	04/23/20
67,462	Palm Beach	17	Male	No		Yes	FL resident	04/23/20
67,463	Palm Beach	52	Female	No		No	FL resident	04/23/20
67,464	Palm Beach	43	Female	No		Yes	FL resident	04/23/20
67,465	Palm Beach	59	Male	No		No	FL resident	04/23/20
67,466	Palm Beach	28	Female	No		Yes	FL resident	04/23/20
67,467	Palm Beach	46	Male	No		No	FL resident	04/23/20
67,468	Palm Beach	64	Male	No		No	FL resident	04/23/20
67,469	Palm Beach	47	Female	No		Yes	FL resident	04/23/20
67,470	Palm Beach	25	Male	No		Yes	FL resident	04/23/20
67,471	Palm Beach	29	Female	Unknown		Yes	FL resident	04/23/20
67,472	Palm Beach	47	Male	Unknown		No	FL resident	04/23/20
67,473	Palm Beach	37	Female	Unknown		Unknown	FL resident	04/23/20
67,474	Palm Beach	31	Male	No		Yes	FL resident	04/23/20
67,475	Palm Beach	69	Male	Unknown		No	FL resident	04/23/20
67,476	Palm Beach	49	Male	No		No	FL resident	04/23/20
67,477	Palm Beach	63	Male	No		Yes	FL resident	04/23/20
67,478	Palm Beach	29	Female	No		Yes	FL resident	04/23/20
67,479	Palm Beach	33	Female	No		Yes	FL resident	04/23/20
67,480	Palm Beach	78	Female	No		Yes	FL resident	04/23/20
67,481	Palm Beach	35	Female	No		Yes	FL resident	04/23/20
67,482	Palm Beach	88	Male	No		Yes	FL resident	04/23/20
67,483	Palm Beach	29	Female	Unknown		No	FL resident	04/23/20
67,484	Palm Beach	39	Female	No		Yes	FL resident	04/23/20
67,485	Palm Beach	35	Female	Unknown		No	FL resident	04/23/20
67,486	Palm Beach	59	Male	Unknown		Unknown	FL resident	04/23/20
67,487	Palm Beach	39	Female	No		Yes	FL resident	04/23/20
67,488	Palm Beach	29	Male	No		Unknown	FL resident	04/23/20
67,489	Palm Beach	64	Male	No		Unknown	FL resident	04/23/20

Coronavirus: line list of cases

Data verified as of Jun 18, 2020 at 10 AM

Data in this report are provisional and subject to change.

Case	County	Age	Gender	Travel related	Travel detail	Contact with a confirmed case	Jurisdiction	Date case counted
67,490	Palm Beach	56	Male	No		No	FL resident	04/23/20
67,491	Palm Beach	58	Male	No		Unknown	FL resident	04/23/20
67,492	Palm Beach	57	Male	No		Yes	FL resident	04/23/20
67,493	Palm Beach	9	Female	Unknown		Yes	FL resident	04/23/20
67,494	Palm Beach	2	Male	No		Yes	FL resident	04/23/20
67,495	Palm Beach	74	Male	No		Unknown	FL resident	04/23/20
67,496	Palm Beach	85	Male	No		No	FL resident	04/23/20
67,497	Palm Beach	90	Female	No		No	FL resident	04/23/20
67,498	Palm Beach	83	Male	No		Unknown	FL resident	04/23/20
67,499	Palm Beach	60	Male	No		Yes	FL resident	04/23/20
67,500	Palm Beach	94	Female	No		No	FL resident	04/23/20
67,501	Palm Beach	62	Male	No		Unknown	FL resident	04/23/20
67,502	Palm Beach	59	Male	No		Unknown	FL resident	04/23/20
67,503	Palm Beach	43	Female	Yes	CO	No	FL resident	04/23/20
67,504	Palm Beach	24	Female	No		Yes	FL resident	04/23/20
67,505	Palm Beach	51	Male	No		No	FL resident	04/23/20
67,506	Palm Beach	94	Female	No		Unknown	FL resident	04/23/20
67,507	Palm Beach	59	Female	Unknown		Unknown	FL resident	04/23/20
67,508	Palm Beach	59	Male	No		Yes	FL resident	04/23/20
67,509	Palm Beach	57	Female	No		No	FL resident	04/23/20
67,510	Palm Beach	70	Male	No		Unknown	FL resident	04/23/20
67,511	Palm Beach	81	Male	No		Unknown	FL resident	04/23/20
67,512	Palm Beach	79	Male	No		Unknown	FL resident	04/23/20
67,513	Palm Beach	76	Female	No		Unknown	FL resident	04/23/20
67,514	Palm Beach	77	Male	No		Unknown	FL resident	04/23/20
67,515	Palm Beach	95	Female	No		Unknown	FL resident	04/23/20
67,516	Palm Beach	97	Male	No		Unknown	FL resident	04/23/20
67,517	Palm Beach	94	Female	No		Unknown	FL resident	04/23/20
67,518	Palm Beach	86	Male	No		Unknown	FL resident	04/23/20
67,519	Palm Beach	25	Female	No		Yes	FL resident	04/23/20
67,520	Palm Beach	36	Male	No		Unknown	FL resident	04/23/20
67,521	Palm Beach	75	Male	No		No	FL resident	04/23/20
67,522	Palm Beach	25	Male	Unknown		Yes	FL resident	04/23/20
67,523	Palm Beach	42	Female	No		Unknown	FL resident	04/23/20
67,524	Palm Beach	36	Female	No		Yes	FL resident	04/23/20
67,525	Palm Beach	45	Male	No		No	FL resident	04/23/20
67,526	Palm Beach	44	Male	No		No	FL resident	04/23/20
67,527	Palm Beach	55	Female	Unknown		Unknown	FL resident	04/23/20
67,528	Palm Beach	28	Female	No		Yes	FL resident	04/23/20
67,529	Palm Beach	65	Female	No		No	FL resident	04/23/20
67,530	Palm Beach	35	Male	No		No	FL resident	04/23/20
67,531	Palm Beach	47	Male	No		No	FL resident	04/23/20
67,532	Palm Beach	50	Female	No		Yes	FL resident	04/23/20
67,533	Palm Beach	34	Female	No		Yes	FL resident	04/23/20
67,534	Palm Beach	30	Female	No		No	FL resident	04/23/20
67,535	Palm Beach	102	Female	No			FL resident	04/23/20
67,536	Palm Beach	82	Female	No		Yes	FL resident	04/23/20
67,537	Palm Beach	90	Female	No		No	FL resident	04/23/20
67,538	Palm Beach	78	Male	No		No	FL resident	04/23/20
67,539	Palm Beach	52	Female	No		Yes	FL resident	04/23/20
67,540	Palm Beach	89	Female	No		Unknown	FL resident	04/23/20
67,541	Palm Beach	45	Male	No		Unknown	FL resident	04/23/20
67,542	Palm Beach	53	Male	No		No	FL resident	04/23/20
67,543	Palm Beach	31	Male	Yes	CA	Unknown	FL resident	04/23/20
67,544	Palm Beach	72	Male	No		Unknown	FL resident	04/23/20
67,545	Palm Beach	20	Male	No		Yes	FL resident	04/23/20
67,546	Palm Beach	29	Male	No		No	FL resident	04/23/20
67,547	Palm Beach	26	Female	No		Yes	FL resident	04/24/20
67,548	Palm Beach	34	Male	No		Unknown	FL resident	04/24/20
67,549	Palm Beach	58	Female	No		Unknown	FL resident	04/24/20
67,550	Palm Beach	17	Female	Unknown		Unknown	FL resident	04/24/20
67,551	Palm Beach	15	Male	No		Yes	FL resident	04/24/20

Coronavirus: line list of cases

Data verified as of Jun 18, 2020 at 10 AM

Data in this report are provisional and subject to change.

Case	County	Age	Gender	Travel related	Travel detail	Contact with a confirmed case	Jurisdiction	Date case counted
67,552	Palm Beach	52	Female	No		Yes	FL resident	04/24/20
67,553	Palm Beach	82	Female	No		Yes	FL resident	04/24/20
67,554	Palm Beach	54	Male	No		Yes	FL resident	04/24/20
67,555	Palm Beach	86	Male	No		Yes	FL resident	04/24/20
67,556	Palm Beach	82	Male	No		Unknown	FL resident	04/24/20
67,557	Palm Beach	88	Male	No		Unknown	FL resident	04/24/20
67,558	Palm Beach	22	Male	No		Yes	FL resident	04/24/20
67,559	Palm Beach	58	Female	No		Yes	FL resident	04/24/20
67,560	Palm Beach	51	Male	No		No	FL resident	04/24/20
67,561	Palm Beach	26	Male	No		No	FL resident	04/24/20
67,562	Palm Beach	20	Female	Unknown		Unknown	FL resident	04/24/20
67,563	Palm Beach	61	Male	No		Yes	FL resident	04/24/20
67,564	Palm Beach	39	Male	No		No	FL resident	04/24/20
67,565	Palm Beach	77	Female	No		Yes	FL resident	04/24/20
67,566	Palm Beach	26	Female	Unknown		Unknown	FL resident	04/24/20
67,567	Palm Beach	57	Male	No		Unknown	FL resident	04/24/20
67,568	Palm Beach	6	Female	No		Yes	FL resident	04/24/20
67,569	Palm Beach	1	Female	No		Yes	FL resident	04/24/20
67,570	Palm Beach	40	Male	No		No	FL resident	04/24/20
67,571	Palm Beach	74	Male	Unknown		No	FL resident	04/24/20
67,572	Palm Beach	51	Female	No		No	FL resident	04/24/20
67,573	Palm Beach	89	Female	No		Unknown	FL resident	04/24/20
67,574	Palm Beach	41	Female	No		No	FL resident	04/24/20
67,575	Palm Beach	21	Male	No		No	FL resident	04/24/20
67,576	Palm Beach	42	Male	Unknown		Unknown	FL resident	04/24/20
67,577	Palm Beach	59	Female	No		No	FL resident	04/24/20
67,578	Palm Beach	26	Female	No		Yes	FL resident	04/24/20
67,579	Palm Beach	15	Male	Unknown		No	FL resident	04/25/20
67,580	Palm Beach	79	Male	No		Unknown	FL resident	04/25/20
67,581	Palm Beach	54	Female	No		Yes	FL resident	04/25/20
67,582	Palm Beach	82	Female	No		Unknown	FL resident	04/25/20
67,583	Palm Beach	84	Female	No		Unknown	FL resident	04/25/20
67,584	Palm Beach	25	Female	No		No	FL resident	04/25/20
67,585	Palm Beach	73	Male	No		No	FL resident	04/25/20
67,586	Palm Beach	51	Female	No		Yes	FL resident	04/25/20
67,587	Palm Beach	67	Male	Unknown			FL resident	04/25/20
67,588	Palm Beach	44	Male	No		No	FL resident	04/25/20
67,589	Palm Beach	33	Female	Unknown		Unknown	FL resident	04/25/20
67,590	Palm Beach	78	Female	No		Yes	FL resident	04/25/20
67,591	Palm Beach	29	Male	No		Unknown	FL resident	04/25/20
67,592	Palm Beach	59	Male	No		Yes	FL resident	04/25/20
67,593	Palm Beach	57	Male	No		Yes	FL resident	04/25/20
67,594	Palm Beach	61	Female	No		Yes	FL resident	04/25/20
67,595	Palm Beach	72	Male	No		Yes	FL resident	04/25/20
67,596	Palm Beach	40	Female	No		Yes	FL resident	04/25/20
67,597	Palm Beach	35	Female	Unknown		Unknown	FL resident	04/25/20
67,598	Palm Beach	59	Male	No		No	FL resident	04/25/20
67,599	Palm Beach	69	Male	No		No	FL resident	04/25/20
67,600	Palm Beach	25	Male	Unknown		Yes	FL resident	04/25/20
67,601	Palm Beach	38	Female	No		Yes	FL resident	04/25/20
67,602	Palm Beach	43	Male	No		Unknown	FL resident	04/25/20
67,603	Palm Beach	80	Male	No		Unknown	FL resident	04/25/20
67,604	Palm Beach	68	Male	Unknown		Unknown	FL resident	04/25/20
67,605	Palm Beach	8	Female	No		Yes	FL resident	04/25/20
67,606	Palm Beach	65	Female	Unknown			FL resident	04/25/20
67,607	Palm Beach	66	Male	No		Yes	FL resident	04/25/20
67,608	Palm Beach	33	Male	No		Yes	FL resident	04/25/20
67,609	Palm Beach	52	Male	No		No	FL resident	04/25/20
67,610	Palm Beach	33	Male	No		Yes	FL resident	04/25/20
67,611	Palm Beach	4	Male	No		Yes	FL resident	04/25/20
67,612	Palm Beach	63	Female	No		Yes	FL resident	04/25/20
67,613	Palm Beach	68	Female	No		No	FL resident	04/25/20

Coronavirus: line list of cases

Data verified as of Jun 18, 2020 at 10 AM

Data in this report are provisional and subject to change.

Case	County	Age	Gender	Travel related	Travel detail	Contact with a confirmed case	Jurisdiction	Date case counted
67,614	Palm Beach	42	Female	No		Yes	FL resident	04/25/20
67,615	Palm Beach	39	Female	No		Yes	FL resident	04/25/20
67,616	Palm Beach	31	Male	No		Unknown	FL resident	04/25/20
67,617	Palm Beach	45	Female	No		Yes	FL resident	04/25/20
67,618	Palm Beach	50	Male	No		Yes	FL resident	04/25/20
67,619	Palm Beach	53	Female	No		Yes	FL resident	04/25/20
67,620	Palm Beach	56	Female	No		Unknown	FL resident	04/25/20
67,621	Palm Beach	38	Male	No		Yes	FL resident	04/25/20
67,622	Palm Beach	31	Male	No		Yes	FL resident	04/25/20
67,623	Palm Beach	32	Female	No		Unknown	FL resident	04/25/20
67,624	Palm Beach	42	Female	No		No	FL resident	04/25/20
67,625	Palm Beach	35	Male	No		No	FL resident	04/25/20
67,626	Palm Beach	34	Male	No		Yes	FL resident	04/25/20
67,627	Palm Beach	52	Female	No		Yes	FL resident	04/25/20
67,628	Palm Beach	31	Male	No		Yes	FL resident	04/25/20
67,629	Palm Beach	44	Male	No		No	FL resident	04/25/20
67,630	Palm Beach	58	Male	No		Yes	FL resident	04/25/20
67,631	Palm Beach	61	Male	Unknown		Unknown	FL resident	04/25/20
67,632	Palm Beach	29	Male	Unknown		Unknown	FL resident	04/25/20
67,633	Palm Beach	24	Male	No		Yes	FL resident	04/25/20
67,634	Palm Beach	15	Female	No		Yes	FL resident	04/25/20
67,635	Palm Beach	11	Male	No		Yes	FL resident	04/25/20
67,636	Palm Beach	60	Male	No		Yes	FL resident	04/25/20
67,637	Palm Beach	58	Female	No		No	FL resident	04/25/20
67,638	Palm Beach	21	Female	Unknown		Unknown	FL resident	04/25/20
67,639	Palm Beach	45	Female	No		No	FL resident	04/25/20
67,640	Palm Beach	66	Female	No			FL resident	04/25/20
67,641	Palm Beach	19	Female	No		Yes	FL resident	04/25/20
67,642	Palm Beach	29	Male	No		Yes	FL resident	04/25/20
67,643	Palm Beach	73	Male	No		No	FL resident	04/25/20
67,644	Palm Beach	61	Male	No		No	FL resident	04/25/20
67,645	Palm Beach	84	Female	Unknown		Yes	FL resident	04/25/20
67,646	Palm Beach	83	Female	No		No	FL resident	04/25/20
67,647	Palm Beach	72	Male	No		Yes	FL resident	04/25/20
67,648	Palm Beach	45	Male	No		Yes	FL resident	04/25/20
67,649	Palm Beach	48	Male	No		No	FL resident	04/25/20
67,650	Palm Beach	67	Male	No		Yes	FL resident	04/25/20
67,651	Palm Beach	43	Female	No		Yes	FL resident	04/25/20
67,652	Palm Beach	69	Female	No		Yes	FL resident	04/25/20
67,653	Palm Beach	43	Male	No		Unknown	FL resident	04/25/20
67,654	Palm Beach	72	Female	No		Yes	FL resident	04/25/20
67,655	Palm Beach	37	Male	No		Yes	FL resident	04/25/20
67,656	Palm Beach	80	Male	No		Unknown	FL resident	04/25/20
67,657	Palm Beach	36	Male	No		Yes	FL resident	04/25/20
67,658	Palm Beach	67	Male	No		Unknown	FL resident	04/25/20
67,659	Palm Beach	61	Male	No		Unknown	FL resident	04/25/20
67,660	Palm Beach	12	Female	No		No	FL resident	04/25/20
67,661	Palm Beach	81	Male	No		Yes	FL resident	04/25/20
67,662	Palm Beach	57	Female	No		No	FL resident	04/25/20
67,663	Palm Beach	50	Male	No		Yes	FL resident	04/25/20
67,664	Palm Beach	86	Male	No		Yes	FL resident	04/25/20
67,665	Palm Beach	31	Male	No		No	FL resident	04/25/20
67,666	Palm Beach	31	Male	No		Yes	FL resident	04/25/20
67,667	Palm Beach	32	Female	No		Yes	FL resident	04/26/20
67,668	Palm Beach	39	Female	No		Yes	FL resident	04/26/20
67,669	Palm Beach	84	Male	No		No	FL resident	04/26/20
67,670	Palm Beach	56	Male	No		Yes	FL resident	04/26/20
67,671	Palm Beach	17	Male	No		Yes	FL resident	04/26/20
67,672	Palm Beach	25	Female	No		Yes	FL resident	04/26/20
67,673	Palm Beach	44	Female	No		No	FL resident	04/26/20
67,674	Palm Beach	48	Female	Unknown		Unknown	FL resident	04/26/20
67,675	Palm Beach	37	Female	No		No	FL resident	04/26/20

Coronavirus: line list of cases

Data verified as of Jun 18, 2020 at 10 AM

Data in this report are provisional and subject to change.

Case	County	Age	Gender	Travel related	Travel detail	Contact with a confirmed case	Jurisdiction	Date case counted
67,676	Palm Beach	38	Male	No		Unknown	FL resident	04/26/20
67,677	Palm Beach	31	Male	No		Yes	FL resident	04/26/20
67,678	Palm Beach	35	Female	Unknown		Unknown	FL resident	04/26/20
67,679	Palm Beach	51	Male	Unknown		Unknown	FL resident	04/26/20
67,680	Palm Beach	38	Female	Unknown		Unknown	FL resident	04/26/20
67,681	Palm Beach	45	Male	Unknown		Unknown	FL resident	04/26/20
67,682	Palm Beach	57	Female	No		Yes	FL resident	04/26/20
67,683	Palm Beach	27	Female	No		Yes	FL resident	04/26/20
67,684	Palm Beach	47	Male	Unknown		Unknown	FL resident	04/26/20
67,685	Palm Beach	56	Female	Unknown		Unknown	FL resident	04/26/20
67,686	Palm Beach	45	Female	Yes	CT	Yes	FL resident	04/26/20
67,687	Palm Beach	18	Male	No		Yes	FL resident	04/26/20
67,688	Palm Beach	92	Female	No		Unknown	FL resident	04/26/20
67,689	Palm Beach	74	Female	No		No	FL resident	04/26/20
67,690	Palm Beach	63	Female	Unknown		Unknown	FL resident	04/26/20
67,691	Palm Beach	54	Male	No		Yes	FL resident	04/26/20
67,692	Palm Beach	81	Female	No		Yes	FL resident	04/26/20
67,693	Palm Beach	35	Male	Unknown		Unknown	FL resident	04/26/20
67,694	Palm Beach	75	Female	Yes	NY	Unknown	FL resident	04/26/20
67,695	Palm Beach	12	Male	No		Yes	FL resident	04/26/20
67,696	Palm Beach	67	Male	Unknown		Unknown	FL resident	04/26/20
67,697	Palm Beach	87	Male	No		Unknown	FL resident	04/26/20
67,698	Palm Beach	55	Female	No		Unknown	FL resident	04/26/20
67,699	Palm Beach	35	Female	Unknown		Unknown	FL resident	04/26/20
67,700	Palm Beach	48	Male	Unknown		Unknown	FL resident	04/26/20
67,701	Palm Beach	72	Male	No		Unknown	FL resident	04/26/20
67,702	Palm Beach	89	Male	No		Yes	FL resident	04/26/20
67,703	Palm Beach	84	Male	No		Yes	FL resident	04/26/20
67,704	Palm Beach	74	Female	No		Unknown	FL resident	04/26/20
67,705	Palm Beach	99	Male	No		Unknown	FL resident	04/26/20
67,706	Palm Beach	73	Female	No		No	FL resident	04/26/20
67,707	Palm Beach	60	Female	No		No	FL resident	04/26/20
67,708	Palm Beach	27	Female	No		Yes	FL resident	04/26/20
67,709	Palm Beach	46	Male	No		Yes	FL resident	04/26/20
67,710	Palm Beach	103	Female	No		Unknown	FL resident	04/26/20
67,711	Palm Beach	66	Female	No		Unknown	FL resident	04/26/20
67,712	Palm Beach	98	Female	No		Yes	FL resident	04/26/20
67,713	Palm Beach	74	Female	Yes	CA; FL; SOUTH AMERICA	Yes	FL resident	04/26/20
67,714	Palm Beach	47	Male	No		Yes	FL resident	04/26/20
67,715	Palm Beach	36	Male	No		No	FL resident	04/26/20
67,716	Palm Beach	82	Male	No		Unknown	FL resident	04/26/20
67,717	Palm Beach	92	Male	No		Yes	FL resident	04/26/20
67,718	Palm Beach	44	Female	No		Yes	FL resident	04/26/20
67,719	Palm Beach	25	Female	No		No	FL resident	04/26/20
67,720	Palm Beach	60	Male	No		No	FL resident	04/26/20
67,721	Palm Beach	50	Male	No		No	FL resident	04/26/20
67,722	Palm Beach	74	Female	No		Unknown	FL resident	04/26/20
67,723	Palm Beach	54	Female	No		Yes	FL resident	04/26/20
67,724	Palm Beach	86	Female	No		No	FL resident	04/26/20
67,725	Palm Beach	46	Male	No		No	FL resident	04/27/20
67,726	Palm Beach	70	Female	No		No	FL resident	04/27/20
67,727	Palm Beach	90	Female	No		Yes	FL resident	04/27/20
67,728	Palm Beach	90	Male	No		Yes	FL resident	04/27/20
67,729	Palm Beach	58	Female	No		Yes	FL resident	04/27/20
67,730	Palm Beach	86	Female	No		Yes	FL resident	04/27/20
67,731	Palm Beach	54	Female	No		No	FL resident	04/27/20
67,732	Palm Beach	59	Male	Yes	CT; FL	Yes	FL resident	04/27/20
67,733	Palm Beach	51	Female	No		Unknown	FL resident	04/27/20
67,734	Palm Beach	56	Female	Unknown		Unknown	FL resident	04/27/20
67,735	Palm Beach	79	Male	No		Unknown	FL resident	04/27/20
67,736	Palm Beach	72	Male	No		No	FL resident	04/27/20
67,737	Palm Beach	60	Female	No		Yes	FL resident	04/27/20

Coronavirus: line list of cases

Data verified as of Jun 18, 2020 at 10 AM

Data in this report are provisional and subject to change.

Case	County	Age	Gender	Travel related	Travel detail	Contact with a confirmed case	Jurisdiction	Date case counted
67,738	Palm Beach	40	Male	No		Unknown	FL resident	04/27/20
67,739	Palm Beach	37	Female	No		Unknown	FL resident	04/27/20
67,740	Palm Beach	49	Female	Yes	NY	Yes	FL resident	04/27/20
67,741	Palm Beach	58	Male	No		No	FL resident	04/27/20
67,742	Palm Beach	72	Female	No		Yes	FL resident	04/27/20
67,743	Palm Beach	68	Male	Unknown			FL resident	04/27/20
67,744	Palm Beach	63	Female	No		Yes	FL resident	04/27/20
67,745	Palm Beach	36	Male	No		Unknown	FL resident	04/27/20
67,746	Palm Beach	34	Male	No		Unknown	FL resident	04/27/20
67,747	Palm Beach	51	Male	No		Unknown	FL resident	04/27/20
67,748	Palm Beach	80	Male	No			FL resident	04/27/20
67,749	Palm Beach	95	Male	No		Unknown	FL resident	04/27/20
67,750	Palm Beach	41	Female	No		Yes	FL resident	04/27/20
67,751	Palm Beach	75	Male	Yes	CA	No	FL resident	04/27/20
67,752	Palm Beach	58	Male	No		Unknown	FL resident	04/27/20
67,753	Palm Beach	16	Female	No		Yes	FL resident	04/27/20
67,754	Palm Beach	60	Female	No		Yes	FL resident	04/27/20
67,755	Palm Beach	25	Male	No		Yes	FL resident	04/27/20
67,756	Palm Beach	68	Female	No		Unknown	FL resident	04/27/20
67,757	Palm Beach	96	Male	No		Yes	FL resident	04/27/20
67,758	Palm Beach	12	Female	No		Yes	FL resident	04/27/20
67,759	Palm Beach	19	Female	No		Yes	FL resident	04/27/20
67,760	Palm Beach	30	Female	No		No	FL resident	04/27/20
67,761	Palm Beach	32	Female	No		Yes	FL resident	04/27/20
67,762	Palm Beach	39	Male	No		No	FL resident	04/27/20
67,763	Palm Beach	76	Female	No		No	FL resident	04/27/20
67,764	Palm Beach	42	Male	No		Yes	FL resident	04/27/20
67,765	Palm Beach	37	Male	No		Yes	FL resident	04/27/20
67,766	Palm Beach	32	Female	No		No	FL resident	04/27/20
67,767	Palm Beach	27	Male	No		No	FL resident	04/27/20
67,768	Palm Beach	38	Female	No		Unknown	FL resident	04/27/20
67,769	Palm Beach	60	Female	No		Unknown	FL resident	04/27/20
67,770	Palm Beach	41	Female	No		Yes	FL resident	04/27/20
67,771	Palm Beach	60	Male	No		Unknown	FL resident	04/27/20
67,772	Palm Beach	19	Male	No		Yes	FL resident	04/27/20
67,773	Palm Beach	49	Male	No		No	FL resident	04/27/20
67,774	Palm Beach	38	Female	Unknown		Yes	FL resident	04/27/20
67,775	Palm Beach	51	Female	Unknown		Unknown	FL resident	04/27/20
67,776	Palm Beach	24	Male	Unknown		Unknown	FL resident	04/27/20
67,777	Palm Beach	13	Male	Unknown		Yes	FL resident	04/27/20
67,778	Palm Beach	13	Female	No		Yes	FL resident	04/27/20
67,779	Palm Beach	4	Female	No		Yes	FL resident	04/27/20
67,780	Palm Beach	18	Female	No		Yes	FL resident	04/27/20
67,781	Palm Beach	25	Female	No		Yes	FL resident	04/27/20
67,782	Palm Beach	50	Female	No		No	FL resident	04/27/20
67,783	Palm Beach	40	Female	Unknown		Unknown	FL resident	04/27/20
67,784	Palm Beach	54	Male	No		Yes	FL resident	04/27/20
67,785	Palm Beach	31	Female	Unknown		Unknown	FL resident	04/27/20
67,786	Palm Beach	72	Female	No		Yes	FL resident	04/27/20
67,787	Palm Beach	23	Female	No		Yes	FL resident	04/27/20
67,788	Palm Beach	53	Female	No		Yes	FL resident	04/27/20
67,789	Palm Beach	29	Male	No		Yes	FL resident	04/27/20
67,790	Palm Beach	77	Female	Unknown		No	FL resident	04/27/20
67,791	Palm Beach	25	Male	Unknown		Yes	FL resident	04/27/20
67,792	Palm Beach	65	Female	Yes	NJ	No	FL resident	04/27/20
67,793	Palm Beach	37	Female	Unknown		Yes	FL resident	04/27/20
67,794	Palm Beach	43	Female	Unknown		Yes	FL resident	04/27/20
67,795	Palm Beach	45	Female	Unknown		Yes	FL resident	04/27/20
67,796	Palm Beach	85	Male	No		Yes	FL resident	04/27/20
67,797	Palm Beach	53	Male	No		Unknown	FL resident	04/27/20
67,798	Palm Beach	26	Female	No		Yes	FL resident	04/27/20
67,799	Palm Beach	66	Male	No		Yes	FL resident	04/27/20

Coronavirus: line list of cases

Data verified as of Jun 18, 2020 at 10 AM

Data in this report are provisional and subject to change.

Case	County	Age	Gender	Travel related	Travel detail	Contact with a confirmed case	Jurisdiction	Date case counted
67,800	Palm Beach	11	Male	No		Yes	FL resident	04/27/20
67,801	Palm Beach	58	Male	Unknown		Unknown	FL resident	04/27/20
67,802	Palm Beach	43	Male	No		No	FL resident	04/27/20
67,803	Palm Beach	31	Female	No		Yes	FL resident	04/27/20
67,804	Palm Beach	23	Female	Unknown		Unknown	FL resident	04/27/20
67,805	Palm Beach	58	Female	No		Yes	FL resident	04/27/20
67,806	Palm Beach	70	Male	No		No	FL resident	04/27/20
67,807	Palm Beach	36	Male	No		Unknown	FL resident	04/27/20
67,808	Palm Beach	28	Male	No		Unknown	FL resident	04/27/20
67,809	Palm Beach	29	Female	Unknown		Yes	FL resident	04/27/20
67,810	Palm Beach	39	Male	Unknown		No	FL resident	04/27/20
67,811	Palm Beach	36	Female	No		No	FL resident	04/27/20
67,812	Palm Beach	80	Male	No		No	FL resident	04/27/20
67,813	Palm Beach	40	Male	No		Yes	FL resident	04/27/20
67,814	Palm Beach	39	Female	No		Yes	FL resident	04/27/20
67,815	Palm Beach	56	Female	Unknown		Yes	FL resident	04/27/20
67,816	Palm Beach	70	Female	No		Unknown	FL resident	04/27/20
67,817	Palm Beach	33	Female	No		Unknown	FL resident	04/27/20
67,818	Palm Beach	67	Male	No		Unknown	FL resident	04/27/20
67,819	Palm Beach	56	Male	No		Yes	FL resident	04/27/20
67,820	Palm Beach	50	Male	No		No	FL resident	04/27/20
67,821	Palm Beach	41	Female	No		Yes	FL resident	04/27/20
67,822	Palm Beach	40	Female	No		Yes	FL resident	04/27/20
67,823	Palm Beach	70	Female	Unknown		No	FL resident	04/27/20
67,824	Palm Beach	50	Female	No		No	FL resident	04/27/20
67,825	Palm Beach	57	Female	No		Yes	FL resident	04/27/20
67,826	Palm Beach	50	Male	Unknown		No	FL resident	04/27/20
67,827	Palm Beach	34	Male	Unknown		Yes	FL resident	04/27/20
67,828	Palm Beach	58	Male	No		Unknown	FL resident	04/27/20
67,829	Palm Beach	54	Male	Unknown		No	FL resident	04/27/20
67,830	Palm Beach	67	Female	No		Yes	FL resident	04/27/20
67,831	Palm Beach	29	Female	Unknown		Yes	FL resident	04/27/20
67,832	Palm Beach	38	Male	No		Yes	FL resident	04/27/20
67,833	Palm Beach	39	Male	Unknown		Unknown	FL resident	04/27/20
67,834	Palm Beach	32	Female	No		Yes	FL resident	04/27/20
67,835	Palm Beach	30	Male	No		No	FL resident	04/27/20
67,836	Palm Beach	63	Female	Unknown		No	FL resident	04/27/20
67,837	Palm Beach	49	Female	Unknown		Unknown	FL resident	04/27/20
67,838	Palm Beach	59	Female	Unknown		Unknown	FL resident	04/27/20
67,839	Palm Beach	59	Female	No		No	FL resident	04/27/20
67,840	Palm Beach	63	Female	No		No	FL resident	04/27/20
67,841	Palm Beach	72	Female	No		No	FL resident	04/27/20
67,842	Palm Beach	77	Male	No		No	FL resident	04/27/20
67,843	Palm Beach	65	Male	No		No	FL resident	04/27/20
67,844	Palm Beach	38	Female	No		Yes	FL resident	04/27/20
67,845	Palm Beach	75	Male	No		Unknown	FL resident	04/28/20
67,846	Palm Beach	98	Female	No		No	FL resident	04/28/20
67,847	Palm Beach	56	Male	No		No	FL resident	04/28/20
67,848	Palm Beach	51	Male	No		No	FL resident	04/28/20
67,849	Palm Beach	47	Male	Unknown		Unknown	FL resident	04/28/20
67,850	Palm Beach	30	Female	No		No	FL resident	04/28/20
67,851	Palm Beach	21	Male	No		No	FL resident	04/28/20
67,852	Palm Beach	37	Female	No		Yes	FL resident	04/28/20
67,853	Palm Beach	94	Male	No		Yes	FL resident	04/28/20
67,854	Palm Beach	50	Male	Unknown		Unknown	FL resident	04/28/20
67,855	Palm Beach	67	Male	Unknown		Unknown	FL resident	04/28/20
67,856	Palm Beach	29	Female	No		No	FL resident	04/28/20
67,857	Palm Beach	49	Male	No		Yes	FL resident	04/28/20
67,858	Palm Beach	57	Female	No		Unknown	FL resident	04/28/20
67,859	Palm Beach	33	Male	No		Yes	FL resident	04/28/20
67,860	Palm Beach	51	Male	No		Yes	FL resident	04/28/20
67,861	Palm Beach	41	Female	No		No	FL resident	04/28/20

Coronavirus: line list of cases

Data verified as of Jun 18, 2020 at 10 AM

Data in this report are provisional and subject to change.

Case	County	Age	Gender	Travel related	Travel detail	Contact with a confirmed case	Jurisdiction	Date case counted
67,862	Palm Beach	82	Female	No		Unknown	FL resident	04/28/20
67,863	Palm Beach	41	Female	Yes	FL; UNKNOWN	Yes	FL resident	04/28/20
67,864	Palm Beach	25	Female	Unknown		Unknown	FL resident	04/28/20
67,865	Palm Beach	71	Male	Unknown		Yes	FL resident	04/28/20
67,866	Palm Beach	58	Female	No		Yes	FL resident	04/28/20
67,867	Palm Beach	35	Female	Unknown		Unknown	FL resident	04/28/20
67,868	Palm Beach	56	Female	Unknown		No	FL resident	04/28/20
67,869	Palm Beach	87	Female	No		No	FL resident	04/28/20
67,870	Palm Beach	58	Female	No		Yes	FL resident	04/28/20
67,871	Palm Beach	66	Male	No			FL resident	04/28/20
67,872	Palm Beach	44	Male	No		Yes	FL resident	04/28/20
67,873	Palm Beach	40	Female	No		Yes	FL resident	04/28/20
67,874	Palm Beach	76	Female	No		Unknown	FL resident	04/28/20
67,875	Palm Beach	78	Male	No		Unknown	FL resident	04/28/20
67,876	Palm Beach	65	Female	No		Yes	FL resident	04/28/20
67,877	Palm Beach	61	Male	No		Unknown	FL resident	04/28/20
67,878	Palm Beach	12	Male	No		Yes	FL resident	04/28/20
67,879	Palm Beach	36	Female	No		Yes	FL resident	04/28/20
67,880	Palm Beach	55	Female	No		Unknown	FL resident	04/28/20
67,881	Palm Beach	91	Male	No		Yes	FL resident	04/29/20
67,882	Palm Beach	93	Male	No		Unknown	FL resident	04/29/20
67,883	Palm Beach	94	Female	No		Unknown	FL resident	04/29/20
67,884	Palm Beach	81	Male	No		Unknown	FL resident	04/29/20
67,885	Palm Beach	94	Female	Unknown			FL resident	04/29/20
67,886	Palm Beach	24	Male	No		Yes	FL resident	04/29/20
67,887	Palm Beach	87	Female	No		Unknown	FL resident	04/29/20
67,888	Palm Beach	83	Female	No		Unknown	FL resident	04/29/20
67,889	Palm Beach	34	Male	No		Yes	FL resident	04/29/20
67,890	Palm Beach	87	Male	Unknown			FL resident	04/29/20
67,891	Palm Beach	80	Male	Unknown			FL resident	04/29/20
67,892	Palm Beach	94	Female	Unknown			FL resident	04/29/20
67,893	Palm Beach	92	Female	No		Unknown	FL resident	04/29/20
67,894	Palm Beach	37	Male	Unknown		Unknown	FL resident	04/29/20
67,895	Palm Beach	67	Male	No			FL resident	04/29/20
67,896	Palm Beach	53	Male	No		Unknown	FL resident	04/29/20
67,897	Palm Beach	42	Female	No		Unknown	FL resident	04/29/20
67,898	Palm Beach	42	Male	No		Unknown	FL resident	04/29/20
67,899	Palm Beach	23	Female	No		Yes	FL resident	04/29/20
67,900	Palm Beach	37	Female	No		Yes	FL resident	04/29/20
67,901	Palm Beach	22	Female	No		Unknown	FL resident	04/29/20
67,902	Palm Beach	31	Male	Unknown		Unknown	FL resident	04/29/20
67,903	Palm Beach	40	Female	Unknown		Unknown	FL resident	04/29/20
67,904	Palm Beach	45	Female	No		Unknown	FL resident	04/29/20
67,905	Palm Beach	25	Female	Unknown		Unknown	FL resident	04/29/20
67,906	Palm Beach	31	Female	No		Unknown	FL resident	04/29/20
67,907	Palm Beach	58	Male	No		No	FL resident	04/29/20
67,908	Palm Beach	37	Female	No		No	FL resident	04/29/20
67,909	Palm Beach	36	Female	Unknown		Unknown	FL resident	04/29/20
67,910	Palm Beach	37	Male	Unknown		Unknown	FL resident	04/29/20
67,911	Palm Beach	89	Male	No		Yes	FL resident	04/29/20
67,912	Palm Beach	92	Female	No		Unknown	FL resident	04/29/20
67,913	Palm Beach	68	Female	No		Unknown	FL resident	04/29/20
67,914	Palm Beach	28	Male	No		Unknown	FL resident	04/29/20
67,915	Palm Beach	73	Male	No		Unknown	FL resident	04/29/20
67,916	Palm Beach	85	Female	No		Yes	FL resident	04/29/20
67,917	Palm Beach	84	Female	No		Yes	FL resident	04/29/20
67,918	Palm Beach	87	Female	Unknown			FL resident	04/29/20
67,919	Palm Beach	78	Male	No		Yes	FL resident	04/29/20
67,920	Palm Beach	38	Male	Unknown		Yes	FL resident	04/29/20
67,921	Palm Beach	71	Female	Unknown			FL resident	04/29/20
67,922	Palm Beach	79	Female	Yes	FL; MEXICO	Yes	FL resident	04/29/20
67,923	Palm Beach	57	Male	Unknown		Unknown	FL resident	04/29/20

Coronavirus: line list of cases

Data verified as of Jun 18, 2020 at 10 AM

Data in this report are provisional and subject to change.

Case	County	Age	Gender	Travel related	Travel detail	Contact with a confirmed case	Jurisdiction	Date case counted
67,924	Palm Beach	56	Female	No		No	FL resident	04/29/20
67,925	Palm Beach	32	Male	No		Yes	FL resident	04/29/20
67,926	Palm Beach	65	Male	No		Unknown	FL resident	04/29/20
67,927	Palm Beach	63	Female	No		No	FL resident	04/29/20
67,928	Palm Beach	89	Female	No		Unknown	FL resident	04/29/20
67,929	Palm Beach	25	Female	No			FL resident	04/29/20
67,930	Palm Beach	65	Female	Unknown		Unknown	FL resident	04/29/20
67,931	Palm Beach	67	Male	No		No	FL resident	04/29/20
67,932	Palm Beach	49	Male	No		No	FL resident	04/29/20
67,933	Palm Beach	86	Female	No		Yes	FL resident	04/29/20
67,934	Palm Beach	84	Male	No		Yes	FL resident	04/29/20
67,935	Palm Beach	34	Male	Unknown		Unknown	FL resident	04/29/20
67,936	Palm Beach	45	Female	Unknown		Unknown	FL resident	04/29/20
67,937	Palm Beach	43	Male	Unknown		Yes	FL resident	04/29/20
67,938	Palm Beach	68	Male	No		No	FL resident	04/30/20
67,939	Palm Beach	29	Male	Unknown		Unknown	FL resident	04/30/20
67,940	Palm Beach	40	Male	Unknown		Unknown	FL resident	04/30/20
67,941	Palm Beach	22	Female	Unknown		Unknown	FL resident	04/30/20
67,942	Palm Beach	27	Female	Unknown		Yes	FL resident	04/30/20
67,943	Palm Beach	40	Female	No		No	FL resident	04/30/20
67,944	Palm Beach	24	Male	No		No	FL resident	04/30/20
67,945	Palm Beach	32	Male	No		Yes	FL resident	04/30/20
67,946	Palm Beach	74	Male	Unknown			FL resident	04/30/20
67,947	Palm Beach	55	Male	No		No	FL resident	04/30/20
67,948	Palm Beach	74	Female	Unknown		No	FL resident	04/30/20
67,949	Palm Beach	42	Male	Unknown		Unknown	FL resident	04/30/20
67,950	Palm Beach	37	Male	No		Yes	FL resident	04/30/20
67,951	Palm Beach	42	Male	No		No	FL resident	04/30/20
67,952	Palm Beach	39	Male	No		Yes	FL resident	04/30/20
67,953	Palm Beach	58	Female	No		Unknown	FL resident	04/30/20
67,954	Palm Beach	60	Female	No		Unknown	FL resident	04/30/20
67,955	Palm Beach	53	Female	No		Unknown	FL resident	04/30/20
67,956	Palm Beach	63	Male	No		Unknown	FL resident	04/30/20
67,957	Palm Beach	52	Male	No		Unknown	FL resident	04/30/20
67,958	Palm Beach	90	Female	Unknown		Unknown	FL resident	04/30/20
67,959	Palm Beach	42	Male	Unknown		Unknown	FL resident	04/30/20
67,960	Palm Beach	55	Male	Unknown		Unknown	FL resident	04/30/20
67,961	Palm Beach	50	Female	No		Unknown	FL resident	04/30/20
67,962	Palm Beach	78	Female	No		Yes	FL resident	04/30/20
67,963	Palm Beach	28	Female	No		Yes	FL resident	04/30/20
67,964	Palm Beach	64	Male	Unknown		Unknown	FL resident	04/30/20
67,965	Palm Beach	61	Male	No		No	FL resident	04/30/20
67,966	Palm Beach	28	Female	Unknown		Unknown	FL resident	04/30/20
67,967	Palm Beach	19	Male	No		No	FL resident	04/30/20
67,968	Palm Beach	46	Male	Unknown		Unknown	FL resident	04/30/20
67,969	Palm Beach	21	Male	No		Unknown	FL resident	04/30/20
67,970	Palm Beach	37	Male	No		No	FL resident	04/30/20
67,971	Palm Beach	72	Female	Unknown		Unknown	FL resident	04/30/20
67,972	Palm Beach	60	Female	No		Yes	FL resident	04/30/20
67,973	Palm Beach	31	Female	No		Yes	FL resident	04/30/20
67,974	Palm Beach	83	Male	No		No	FL resident	04/30/20
67,975	Palm Beach	79	Male	No		Yes	FL resident	04/30/20
67,976	Palm Beach	66	Female	No		Yes	FL resident	04/30/20
67,977	Palm Beach	62	Male	No		Unknown	FL resident	04/30/20
67,978	Palm Beach	26	Male	Unknown		Yes	FL resident	04/30/20
67,979	Palm Beach	41	Male	Unknown		Yes	FL resident	04/30/20
67,980	Palm Beach	28	Male	Unknown		Unknown	FL resident	04/30/20
67,981	Palm Beach	70	Male	No		Yes	FL resident	04/30/20
67,982	Palm Beach	49	Male	Unknown		Unknown	FL resident	04/30/20
67,983	Palm Beach	77	Female	No		Yes	FL resident	04/30/20
67,984	Palm Beach	25	Male	Yes	MA	No	FL resident	04/30/20
67,985	Palm Beach	65	Female	No		Yes	FL resident	04/30/20

Coronavirus: line list of cases

Data verified as of Jun 18, 2020 at 10 AM

Data in this report are provisional and subject to change.

Case	County	Age	Gender	Travel related	Travel detail	Contact with a confirmed case	Jurisdiction	Date case counted
67,986	Palm Beach	33	Female	No		Yes	FL resident	04/30/20
67,987	Palm Beach	46	Female	Unknown		Unknown	FL resident	04/30/20
67,988	Palm Beach	41	Female	Unknown		Unknown	FL resident	04/30/20
67,989	Palm Beach	40	Female	No		Yes	FL resident	04/30/20
67,990	Palm Beach	20	Male	No		Yes	FL resident	04/30/20
67,991	Palm Beach	31	Male	No		Yes	FL resident	04/30/20
67,992	Palm Beach	31	Male	No		Yes	FL resident	04/30/20
67,993	Palm Beach	23	Male	No		Unknown	FL resident	04/30/20
67,994	Palm Beach	23	Female	No		Yes	FL resident	04/30/20
67,995	Palm Beach	32	Male	No		Yes	FL resident	04/30/20
67,996	Palm Beach	39	Female	No		No	FL resident	04/30/20
67,997	Palm Beach	32	Male	No		No	FL resident	04/30/20
67,998	Palm Beach	31	Male	No		No	FL resident	04/30/20
67,999	Palm Beach	58	Female	No		Unknown	FL resident	04/30/20
68,000	Palm Beach	15	Female	No		Yes	FL resident	04/30/20
68,001	Palm Beach	55	Female	No		No	FL resident	04/30/20
68,002	Palm Beach	39	Male	No		Yes	FL resident	04/30/20
68,003	Palm Beach	15	Male	No		No	FL resident	04/30/20
68,004	Palm Beach	39	Female	No		No	FL resident	04/30/20
68,005	Palm Beach	28	Male	No		Yes	FL resident	04/30/20
68,006	Palm Beach	78	Female	No		Unknown	FL resident	04/30/20
68,007	Palm Beach	24	Male	No		Yes	FL resident	04/30/20
68,008	Palm Beach	35	Male	No		Yes	FL resident	04/30/20
68,009	Palm Beach	54	Female	No		Yes	FL resident	04/30/20
68,010	Palm Beach	91	Female	No		Unknown	FL resident	04/30/20
68,011	Palm Beach	68	Male	No		No	FL resident	05/01/20
68,012	Palm Beach	91	Female	Unknown		Unknown	FL resident	05/01/20
68,013	Palm Beach	37	Male	No		Yes	FL resident	05/01/20
68,014	Palm Beach	16	Female	No		No	FL resident	05/01/20
68,015	Palm Beach	66	Female	No		No	FL resident	05/01/20
68,016	Palm Beach	23	Female	No		No	FL resident	05/01/20
68,017	Palm Beach	67	Female	No		No	FL resident	05/01/20
68,018	Palm Beach	67	Female	No		No	FL resident	05/01/20
68,019	Palm Beach	42	Female	No		Unknown	FL resident	05/01/20
68,020	Palm Beach	70	Male	No		No	FL resident	05/01/20
68,021	Palm Beach	14	Female	No		No	FL resident	05/01/20
68,022	Palm Beach	59	Male	No		Yes	FL resident	05/01/20
68,023	Palm Beach	76	Male	No		No	FL resident	05/01/20
68,024	Palm Beach	58	Female	No		No	FL resident	05/01/20
68,025	Palm Beach	41	Female	No		Unknown	FL resident	05/01/20
68,026	Palm Beach	57	Female	No		Yes	FL resident	05/01/20
68,027	Palm Beach	34	Female	No		Unknown	FL resident	05/01/20
68,028	Palm Beach	76	Male	No		Yes	FL resident	05/01/20
68,029	Palm Beach	38	Female	No		Yes	FL resident	05/01/20
68,030	Palm Beach	37	Male	No		No	FL resident	05/01/20
68,031	Palm Beach	81	Male	Unknown		Unknown	FL resident	05/01/20
68,032	Palm Beach	48	Male	Unknown		Unknown	FL resident	05/01/20
68,033	Palm Beach	85	Female	No		Yes	FL resident	05/01/20
68,034	Palm Beach	45	Female	No		Unknown	FL resident	05/01/20
68,035	Palm Beach	82	Female	No			FL resident	05/01/20
68,036	Palm Beach	41	Male	No		No	FL resident	05/01/20
68,037	Palm Beach	91	Female	No		No	FL resident	05/01/20
68,038	Palm Beach	78	Male	No		Unknown	FL resident	05/01/20
68,039	Palm Beach	43	Female	No		Yes	FL resident	05/01/20
68,040	Palm Beach	35	Female	Unknown		Yes	FL resident	05/01/20
68,041	Palm Beach	26	Male	Unknown			FL resident	05/01/20
68,042	Palm Beach	63	Female	No		Unknown	FL resident	05/01/20
68,043	Palm Beach	23	Female	Unknown		Unknown	FL resident	05/01/20
68,044	Palm Beach	35	Male	Unknown		Yes	FL resident	05/01/20
68,045	Palm Beach	70	Female	No		Yes	FL resident	05/01/20
68,046	Palm Beach	27	Male	No		Yes	FL resident	05/01/20
68,047	Palm Beach	51	Male	No		Unknown	FL resident	05/01/20

Coronavirus: line list of cases

Data verified as of Jun 18, 2020 at 10 AM

Data in this report are provisional and subject to change.

Case	County	Age	Gender	Travel related	Travel detail	Contact with a confirmed case	Jurisdiction	Date case counted
68,048	Palm Beach	33	Male	Unknown		Unknown	FL resident	05/01/20
68,049	Palm Beach	65	Male	No		Yes	FL resident	05/01/20
68,050	Palm Beach	70	Female	No			FL resident	05/02/20
68,051	Palm Beach	49	Male	No		No	FL resident	05/02/20
68,052	Palm Beach	54	Female	No		Yes	FL resident	05/02/20
68,053	Palm Beach	21	Male	No		Unknown	FL resident	05/02/20
68,054	Palm Beach	79	Female	No		Unknown	FL resident	05/02/20
68,055	Palm Beach	58	Male	No		No	FL resident	05/02/20
68,056	Palm Beach	63	Male	Unknown		Unknown	FL resident	05/02/20
68,057	Palm Beach	29	Female	No		Yes	FL resident	05/02/20
68,058	Palm Beach	65	Male	No		No	FL resident	05/02/20
68,059	Palm Beach	46	Male	No		Yes	FL resident	05/02/20
68,060	Palm Beach	30	Female	No		Yes	FL resident	05/02/20
68,061	Palm Beach	94	Female	Unknown			FL resident	05/02/20
68,062	Palm Beach	45	Male	No		Unknown	FL resident	05/02/20
68,063	Palm Beach	38	Male	Unknown			FL resident	05/02/20
68,064	Palm Beach	80	Female	No		Yes	FL resident	05/02/20
68,065	Palm Beach	90	Female	No		Unknown	FL resident	05/02/20
68,066	Palm Beach	50	Male	Unknown		Unknown	FL resident	05/02/20
68,067	Palm Beach	29	Male	No		Unknown	FL resident	05/02/20
68,068	Palm Beach	24	Male	No		Yes	FL resident	05/02/20
68,069	Palm Beach	51	Female	No		Unknown	FL resident	05/02/20
68,070	Palm Beach	28	Male	No		Yes	FL resident	05/02/20
68,071	Palm Beach	24	Male	No		Yes	FL resident	05/02/20
68,072	Palm Beach	62	Female	Unknown		Unknown	FL resident	05/02/20
68,073	Palm Beach	26	Male	No		Yes	FL resident	05/02/20
68,074	Palm Beach	81	Male	No		Unknown	FL resident	05/02/20
68,075	Palm Beach	90	Female	No		Unknown	FL resident	05/02/20
68,076	Palm Beach	40	Female	Unknown		Yes	FL resident	05/02/20
68,077	Palm Beach	80	Female	No		No	FL resident	05/02/20
68,078	Palm Beach	18	Female	No		No	FL resident	05/02/20
68,079	Palm Beach	60	Female	No		Yes	FL resident	05/02/20
68,080	Palm Beach	62	Female	No		Unknown	FL resident	05/02/20
68,081	Palm Beach	76	Female	Unknown			FL resident	05/02/20
68,082	Palm Beach	35	Male	No		No	FL resident	05/02/20
68,083	Palm Beach	34	Female	Unknown			FL resident	05/02/20
68,084	Palm Beach	65	Male	No		No	FL resident	05/02/20
68,085	Palm Beach	77	Female	No			FL resident	05/02/20
68,086	Palm Beach	64	Male	Unknown		Yes	FL resident	05/02/20
68,087	Palm Beach	37	Male	No		No	FL resident	05/02/20
68,088	Palm Beach	74	Female	No		Unknown	FL resident	05/02/20
68,089	Palm Beach	31	Female	No		Yes	FL resident	05/02/20
68,090	Palm Beach	23	Male	No		No	FL resident	05/02/20
68,091	Palm Beach	65	Male	No		Unknown	FL resident	05/02/20
68,092	Palm Beach	48	Female	No		No	FL resident	05/02/20
68,093	Palm Beach	56	Male	Unknown		Unknown	FL resident	05/02/20
68,094	Palm Beach	62	Male	Unknown		Unknown	FL resident	05/02/20
68,095	Palm Beach	27	Female	Unknown		Yes	FL resident	05/02/20
68,096	Palm Beach	41	Male	Unknown		Unknown	FL resident	05/02/20
68,097	Palm Beach	45	Male	No		Yes	FL resident	05/02/20
68,098	Palm Beach	31	Female	No		No	FL resident	05/02/20
68,099	Palm Beach	46	Female	No		Yes	FL resident	05/02/20
68,100	Palm Beach	68	Male	No		No	FL resident	05/03/20
68,101	Palm Beach	101	Female	No		Yes	FL resident	05/03/20
68,102	Palm Beach	79	Male	No		No	FL resident	05/03/20
68,103	Palm Beach	58	Male	No		No	FL resident	05/03/20
68,104	Palm Beach	68	Male	No		No	FL resident	05/03/20
68,105	Palm Beach	61	Male	No		Yes	FL resident	05/03/20
68,106	Palm Beach	96	Male	No		Yes	FL resident	05/03/20
68,107	Palm Beach	48	Male	No		No	FL resident	05/03/20
68,108	Palm Beach	55	Female	Unknown		Unknown	FL resident	05/03/20
68,109	Palm Beach	35	Female	No		Yes	FL resident	05/03/20

Coronavirus: line list of cases

Data verified as of Jun 18, 2020 at 10 AM

Data in this report are provisional and subject to change.

Case	County	Age	Gender	Travel related	Travel detail	Contact with a confirmed case	Jurisdiction	Date case counted
68,110	Palm Beach	41	Male	No		No	FL resident	05/03/20
68,111	Palm Beach	78	Male	Unknown		Yes	FL resident	05/03/20
68,112	Palm Beach	86	Male	No		Unknown	FL resident	05/03/20
68,113	Palm Beach	34	Male	No		No	FL resident	05/03/20
68,114	Palm Beach	27	Female	No		Yes	FL resident	05/03/20
68,115	Palm Beach	40	Female	No		Yes	FL resident	05/03/20
68,116	Palm Beach	31	Female	No		Yes	FL resident	05/03/20
68,117	Palm Beach	58	Male	No		Yes	FL resident	05/03/20
68,118	Palm Beach	27	Male	Unknown		Unknown	FL resident	05/03/20
68,119	Palm Beach	51	Female	No		No	FL resident	05/03/20
68,120	Palm Beach	55	Female	No		No	FL resident	05/03/20
68,121	Palm Beach	81	Female	No		No	FL resident	05/03/20
68,122	Palm Beach	43	Female	No		No	FL resident	05/03/20
68,123	Palm Beach	17	Female	Unknown		Unknown	FL resident	05/03/20
68,124	Palm Beach	75	Male	No		Yes	FL resident	05/03/20
68,125	Palm Beach	43	Female	No		No	FL resident	05/03/20
68,126	Palm Beach	42	Female	No		Yes	FL resident	05/03/20
68,127	Palm Beach	70	Male	Yes	FL; TX	Unknown	FL resident	05/03/20
68,128	Palm Beach	32	Male	No		No	FL resident	05/03/20
68,129	Palm Beach	19	Female	No		Yes	FL resident	05/03/20
68,130	Palm Beach	78	Male	Unknown		No	FL resident	05/03/20
68,131	Palm Beach	49	Female	No		Yes	FL resident	05/03/20
68,132	Palm Beach	49	Female	No		Yes	FL resident	05/03/20
68,133	Palm Beach	19	Female	No		No	FL resident	05/03/20
68,134	Palm Beach	26	Male	No		Yes	FL resident	05/03/20
68,135	Palm Beach	20	Female	No		Yes	FL resident	05/03/20
68,136	Palm Beach	18	Male	No		Yes	FL resident	05/03/20
68,137	Palm Beach	57	Male	No		Yes	FL resident	05/03/20
68,138	Palm Beach	49	Male	No		Unknown	FL resident	05/03/20
68,139	Palm Beach	68	Male	No		Unknown	FL resident	05/03/20
68,140	Palm Beach	29	Male	Unknown		Unknown	FL resident	05/03/20
68,141	Palm Beach	46	Male	No		No	FL resident	05/03/20
68,142	Palm Beach	43	Female	No		No	FL resident	05/03/20
68,143	Palm Beach	69	Female	No		No	FL resident	05/03/20
68,144	Palm Beach	32	Female	No		Yes	FL resident	05/03/20
68,145	Palm Beach	37	Male	No		Unknown	FL resident	05/03/20
68,146	Palm Beach	42	Female	No		Yes	FL resident	05/03/20
68,147	Palm Beach	15	Female	No		Yes	FL resident	05/03/20
68,148	Palm Beach	21	Female	No			FL resident	05/03/20
68,149	Palm Beach	53	Female	No		Yes	FL resident	05/03/20
68,150	Palm Beach	17	Female	No		Yes	FL resident	05/03/20
68,151	Palm Beach	31	Male	No		Unknown	FL resident	05/03/20
68,152	Palm Beach	48	Male	No		Yes	FL resident	05/03/20
68,153	Palm Beach	86	Male	No		No	FL resident	05/03/20
68,154	Palm Beach	28	Female	No		Yes	FL resident	05/03/20
68,155	Palm Beach	50	Female	No		No	FL resident	05/03/20
68,156	Palm Beach	52	Male	No		Yes	FL resident	05/03/20
68,157	Palm Beach	21	Male	No		Yes	FL resident	05/03/20
68,158	Palm Beach	20	Male	No		Yes	FL resident	05/03/20
68,159	Palm Beach	63	Female	No		Yes	FL resident	05/03/20
68,160	Palm Beach	55	Male	Unknown		Unknown	FL resident	05/03/20
68,161	Palm Beach	30	Male	No		Yes	FL resident	05/03/20
68,162	Palm Beach	10	Female	No		Unknown	FL resident	05/03/20
68,163	Palm Beach	26	Male	Unknown		Unknown	FL resident	05/03/20
68,164	Palm Beach	38	Female	No		Unknown	FL resident	05/03/20
68,165	Palm Beach	56	Female	No		Yes	FL resident	05/03/20
68,166	Palm Beach	30	Female	No		Yes	FL resident	05/03/20
68,167	Palm Beach	54	Female	No		Yes	FL resident	05/03/20
68,168	Palm Beach	60	Female	Yes	NY	Yes	FL resident	05/03/20
68,169	Palm Beach	55	Male	Unknown		No	FL resident	05/03/20
68,170	Palm Beach	44	Male	No		Yes	FL resident	05/03/20
68,171	Palm Beach	46	Male	No		Yes	FL resident	05/03/20

Coronavirus: line list of cases

Data verified as of Jun 18, 2020 at 10 AM

Data in this report are provisional and subject to change.

Case	County	Age	Gender	Travel related	Travel detail	Contact with a confirmed case	Jurisdiction	Date case counted
68,172	Palm Beach	69	Male	No			FL resident	05/03/20
68,173	Palm Beach	26	Female	No		No	FL resident	05/03/20
68,174	Palm Beach	29	Female	No		Unknown	FL resident	05/03/20
68,175	Palm Beach	35	Male	No		No	FL resident	05/03/20
68,176	Palm Beach	27	Female	No		No	FL resident	05/03/20
68,177	Palm Beach	26	Female	Unknown		Unknown	FL resident	05/03/20
68,178	Palm Beach	24	Female	No		Yes	FL resident	05/03/20
68,179	Palm Beach	67	Male	No		No	FL resident	05/03/20
68,180	Palm Beach	54	Male	Unknown		Yes	FL resident	05/03/20
68,181	Palm Beach	63	Male	No		Unknown	FL resident	05/03/20
68,182	Palm Beach	52	Male	No		Unknown	FL resident	05/03/20
68,183	Palm Beach	72	Male	No		Unknown	FL resident	05/03/20
68,184	Palm Beach	35	Male	No		Yes	FL resident	05/03/20
68,185	Palm Beach	53	Female	No		Yes	FL resident	05/03/20
68,186	Palm Beach	20	Male	No		Yes	FL resident	05/03/20
68,187	Palm Beach	57	Female	No		Yes	FL resident	05/03/20
68,188	Palm Beach	26	Female	No		No	FL resident	05/03/20
68,189	Palm Beach	54	Male	No		Yes	FL resident	05/03/20
68,190	Palm Beach	62	Male	No			FL resident	05/03/20
68,191	Palm Beach	52	Female	No		No	FL resident	05/03/20
68,192	Palm Beach	60	Male	No		Yes	FL resident	05/03/20
68,193	Palm Beach	36	Female	No		Yes	FL resident	05/03/20
68,194	Palm Beach	45	Female	No		Yes	FL resident	05/03/20
68,195	Palm Beach	18	Male	Unknown		Unknown	FL resident	05/03/20
68,196	Palm Beach	95	Female	No		Yes	FL resident	05/03/20
68,197	Palm Beach	40	Male	No		No	FL resident	05/03/20
68,198	Palm Beach	55	Female	No		No	FL resident	05/03/20
68,199	Palm Beach	58	Female	No		No	FL resident	05/03/20
68,200	Palm Beach	35	Male	No		Yes	FL resident	05/03/20
68,201	Palm Beach	56	Male	Unknown		No	FL resident	05/03/20
68,202	Palm Beach	41	Male	No		No	FL resident	05/03/20
68,203	Palm Beach	61	Male	Unknown			FL resident	05/03/20
68,204	Palm Beach	51	Female	No			FL resident	05/03/20
68,205	Palm Beach	42	Female	No		Yes	FL resident	05/03/20
68,206	Palm Beach	33	Male	No		Yes	FL resident	05/03/20
68,207	Palm Beach	70	Female	No			FL resident	05/03/20
68,208	Palm Beach	77	Male	No			FL resident	05/03/20
68,209	Palm Beach	79	Female	No		Unknown	FL resident	05/03/20
68,210	Palm Beach	63	Male	No		Unknown	FL resident	05/03/20
68,211	Palm Beach	75	Male	No			FL resident	05/03/20
68,212	Palm Beach	55	Female	No		Unknown	FL resident	05/03/20
68,213	Palm Beach	63	Female	No		No	FL resident	05/03/20
68,214	Palm Beach	41	Male	No		Yes	FL resident	05/03/20
68,215	Palm Beach	71	Female	No			FL resident	05/03/20
68,216	Palm Beach	26	Female	No		Yes	FL resident	05/03/20
68,217	Palm Beach	34	Female	No		Yes	FL resident	05/03/20
68,218	Palm Beach	44	Male	Unknown		Unknown	FL resident	05/03/20
68,219	Palm Beach	18	Female	Unknown		Unknown	FL resident	05/03/20
68,220	Palm Beach	57	Male	Unknown		Unknown	FL resident	05/03/20
68,221	Palm Beach	40	Male	Unknown		Unknown	FL resident	05/03/20
68,222	Palm Beach	83	Female	No		Unknown	FL resident	05/03/20
68,223	Palm Beach	60	Male	No		Yes	FL resident	05/03/20
68,224	Palm Beach	31	Male	No		No	FL resident	05/03/20
68,225	Palm Beach	68	Male	No		Yes	FL resident	05/03/20
68,226	Palm Beach	66	Male	No			FL resident	05/03/20
68,227	Palm Beach	29	Male	No		Yes	FL resident	05/03/20
68,228	Palm Beach	37	Male	No		Yes	FL resident	05/03/20
68,229	Palm Beach	69	Male	No		No	FL resident	05/03/20
68,230	Palm Beach	25	Female	No		Yes	FL resident	05/03/20
68,231	Palm Beach	29	Female	No		No	FL resident	05/03/20
68,232	Palm Beach	20	Male	No		Yes	FL resident	05/03/20
68,233	Palm Beach	53	Female	No		No	FL resident	05/03/20

Coronavirus: line list of cases

Data verified as of Jun 18, 2020 at 10 AM

Data in this report are provisional and subject to change.

Case	County	Age	Gender	Travel related	Travel detail	Contact with a confirmed case	Jurisdiction	Date case counted
68,234	Palm Beach	83	Female	No		No	FL resident	05/03/20
68,235	Palm Beach	42	Female	No		Yes	FL resident	05/03/20
68,236	Palm Beach	32	Male	No		Yes	FL resident	05/03/20
68,237	Palm Beach	52	Female	No		No	FL resident	05/03/20
68,238	Palm Beach	6	Female	No		Yes	FL resident	05/03/20
68,239	Palm Beach	70	Female	No			FL resident	05/03/20
68,240	Palm Beach	20	Male	No		No	FL resident	05/03/20
68,241	Palm Beach	33	Female	No		Unknown	FL resident	05/03/20
68,242	Palm Beach	33	Male	No		No	FL resident	05/03/20
68,243	Palm Beach	45	Male	No		No	FL resident	05/03/20
68,244	Palm Beach	67	Female	No		No	FL resident	05/03/20
68,245	Palm Beach	54	Female	No		Yes	FL resident	05/03/20
68,246	Palm Beach	48	Female	No		No	FL resident	05/03/20
68,247	Palm Beach	48	Male	No		Yes	FL resident	05/03/20
68,248	Palm Beach	29	Male	No		Yes	FL resident	05/03/20
68,249	Palm Beach	24	Male	No		No	FL resident	05/03/20
68,250	Palm Beach	78	Male	No		No	FL resident	05/03/20
68,251	Palm Beach	73	Female	Unknown		Unknown	FL resident	05/03/20
68,252	Palm Beach	35	Male	Unknown		Yes	FL resident	05/03/20
68,253	Palm Beach	46	Male	No		Yes	FL resident	05/03/20
68,254	Palm Beach	47	Male	No		Yes	FL resident	05/03/20
68,255	Palm Beach	0	Male	No		Yes	FL resident	05/03/20
68,256	Palm Beach	80	Female	No		Unknown	FL resident	05/03/20
68,257	Palm Beach	85	Female	No			FL resident	05/03/20
68,258	Palm Beach	29	Male	No		Unknown	FL resident	05/03/20
68,259	Palm Beach	29	Male	No		Unknown	FL resident	05/03/20
68,260	Palm Beach	29	Male	No		Unknown	FL resident	05/03/20
68,261	Palm Beach	28	Male	No			FL resident	05/03/20
68,262	Palm Beach	54	Female	No		No	FL resident	05/03/20
68,263	Palm Beach	19	Male	No			FL resident	05/03/20
68,264	Palm Beach	35	Male	No		Unknown	FL resident	05/03/20
68,265	Palm Beach	22	Male	No		Unknown	FL resident	05/03/20
68,266	Palm Beach	42	Male	No		Unknown	FL resident	05/03/20
68,267	Palm Beach	31	Male	No		Yes	FL resident	05/03/20
68,268	Palm Beach	74	Male	No		Unknown	FL resident	05/03/20
68,269	Palm Beach	15	Female	No		Yes	FL resident	05/03/20
68,270	Palm Beach	71	Male	No		No	FL resident	05/03/20
68,271	Palm Beach	83	Female	No		Yes	FL resident	05/04/20
68,272	Palm Beach	65	Male	No		No	FL resident	05/04/20
68,273	Palm Beach	50	Female	No		Yes	FL resident	05/04/20
68,274	Palm Beach	36	Male	No		Unknown	FL resident	05/04/20
68,275	Palm Beach	19	Female	No		Yes	FL resident	05/04/20
68,276	Palm Beach	27	Male	No		Unknown	FL resident	05/04/20
68,277	Palm Beach	21	Male	No		Unknown	FL resident	05/04/20
68,278	Palm Beach	19	Male	No		Unknown	FL resident	05/04/20
68,279	Palm Beach	19	Male	No		Unknown	FL resident	05/04/20
68,280	Palm Beach	20	Male	No		Unknown	FL resident	05/04/20
68,281	Palm Beach	41	Male	No		Unknown	FL resident	05/04/20
68,282	Palm Beach	39	Male	No		Unknown	FL resident	05/04/20
68,283	Palm Beach	37	Male	No			FL resident	05/04/20
68,284	Palm Beach	29	Male	No			FL resident	05/04/20
68,285	Palm Beach	23	Male	No		Unknown	FL resident	05/04/20
68,286	Palm Beach	19	Male	No		Unknown	FL resident	05/04/20
68,287	Palm Beach	21	Male	No		Unknown	FL resident	05/04/20
68,288	Palm Beach	52	Male	No		Unknown	FL resident	05/04/20
68,289	Palm Beach	22	Male	No		Unknown	FL resident	05/04/20
68,290	Palm Beach	19	Female	No		Yes	FL resident	05/04/20
68,291	Palm Beach	78	Female	No			FL resident	05/04/20
68,292	Palm Beach	29	Male	No		Unknown	FL resident	05/04/20
68,293	Palm Beach	48	Female	No		Yes	FL resident	05/04/20
68,294	Palm Beach	75	Male	No		Yes	FL resident	05/04/20
68,295	Palm Beach	12	Female	No		Yes	FL resident	05/04/20

Coronavirus: line list of cases

Data verified as of Jun 18, 2020 at 10 AM

Data in this report are provisional and subject to change.

Case	County	Age	Gender	Travel related	Travel detail	Contact with a confirmed case	Jurisdiction	Date case counted
68,296	Palm Beach	45	Male	No		No	FL resident	05/04/20
68,297	Palm Beach	69	Female	No		Unknown	FL resident	05/04/20
68,298	Palm Beach	74	Female	No		No	FL resident	05/04/20
68,299	Palm Beach	70	Male	No		Yes	FL resident	05/04/20
68,300	Palm Beach	92	Male	No		Yes	FL resident	05/04/20
68,301	Palm Beach	49	Female	No		Unknown	FL resident	05/04/20
68,302	Palm Beach	85	Female	No		Yes	FL resident	05/04/20
68,303	Palm Beach	94	Female	No		Unknown	FL resident	05/04/20
68,304	Palm Beach	92	Female	No		Unknown	FL resident	05/04/20
68,305	Palm Beach	88	Male	No		Yes	FL resident	05/04/20
68,306	Palm Beach	31	Female	No		Yes	FL resident	05/04/20
68,307	Palm Beach	87	Female	No		Unknown	FL resident	05/04/20
68,308	Palm Beach	37	Male	No		Unknown	FL resident	05/04/20
68,309	Palm Beach	70	Male	No		Unknown	FL resident	05/04/20
68,310	Palm Beach	39	Male	No		No	FL resident	05/04/20
68,311	Palm Beach	85	Male	No			FL resident	05/04/20
68,312	Palm Beach	25	Female	No		No	FL resident	05/04/20
68,313	Palm Beach	43	Male	No		Yes	FL resident	05/04/20
68,314	Palm Beach	10	Female	No		Yes	FL resident	05/04/20
68,315	Palm Beach	24	Male	No		Yes	FL resident	05/04/20
68,316	Palm Beach	16	Female	No		Yes	FL resident	05/04/20
68,317	Palm Beach	33	Female	Unknown		Yes	FL resident	05/04/20
68,318	Palm Beach	40	Male	No		Yes	FL resident	05/04/20
68,319	Palm Beach	50	Female	No		Yes	FL resident	05/04/20
68,320	Palm Beach	27	Female	No		No	FL resident	05/04/20
68,321	Palm Beach	22	Male	Unknown		No	FL resident	05/04/20
68,322	Palm Beach	50	Male	No		No	FL resident	05/04/20
68,323	Palm Beach	24	Female	No		No	FL resident	05/04/20
68,324	Palm Beach	85	Female	No		No	FL resident	05/04/20
68,325	Palm Beach	28	Male	No		Yes	FL resident	05/04/20
68,326	Palm Beach	24	Female	No		No	FL resident	05/04/20
68,327	Palm Beach	31	Female	No		Unknown	FL resident	05/04/20
68,328	Palm Beach	33	Female	No		Unknown	FL resident	05/04/20
68,329	Palm Beach	41	Male	Unknown		Yes	FL resident	05/04/20
68,330	Palm Beach	29	Male	No		Unknown	FL resident	05/04/20
68,331	Palm Beach	55	Female	No		Unknown	FL resident	05/04/20
68,332	Palm Beach	64	Male	Unknown		Yes	FL resident	05/04/20
68,333	Palm Beach	19	Male	No		Yes	FL resident	05/04/20
68,334	Palm Beach	17	Female	No		Yes	FL resident	05/04/20
68,335	Palm Beach	43	Female	No		Yes	FL resident	05/04/20
68,336	Palm Beach	26	Male	No		No	FL resident	05/04/20
68,337	Palm Beach	70	Female	No		Yes	FL resident	05/04/20
68,338	Palm Beach	33	Female	No		No	FL resident	05/04/20
68,339	Palm Beach	63	Female	Unknown			FL resident	05/04/20
68,340	Palm Beach	24	Female	No		Yes	FL resident	05/04/20
68,341	Palm Beach	27	Female	No		Yes	FL resident	05/04/20
68,342	Palm Beach	27	Male	Unknown			FL resident	05/04/20
68,343	Palm Beach	44	Male	No		No	FL resident	05/04/20
68,344	Palm Beach	60	Female	No		Unknown	FL resident	05/04/20
68,345	Palm Beach	47	Female	No		Yes	FL resident	05/04/20
68,346	Palm Beach	6	Female	No		Yes	FL resident	05/04/20
68,347	Palm Beach	53	Female	Unknown			FL resident	05/04/20
68,348	Palm Beach	33	Female	No		No	FL resident	05/04/20
68,349	Palm Beach	21	Female	No		Unknown	FL resident	05/04/20
68,350	Palm Beach	95	Female	Unknown			FL resident	05/04/20
68,351	Palm Beach	63	Female	No		No	FL resident	05/04/20
68,352	Palm Beach	38	Male	Unknown			FL resident	05/04/20
68,353	Palm Beach	65	Male	No			FL resident	05/04/20
68,354	Palm Beach	68	Male	No		Unknown	FL resident	05/05/20
68,355	Palm Beach	30	Male	Unknown		Unknown	FL resident	05/05/20
68,356	Palm Beach	13	Female	No		Unknown	FL resident	05/05/20
68,357	Palm Beach	36	Male	Unknown		Unknown	FL resident	05/05/20

Coronavirus: line list of cases

Data verified as of Jun 18, 2020 at 10 AM

Data in this report are provisional and subject to change.

Case	County	Age	Gender	Travel related	Travel detail	Contact with a confirmed case	Jurisdiction	Date case counted
68,358	Palm Beach	65	Male	No		Unknown	FL resident	05/05/20
68,359	Palm Beach	55	Male	No		Yes	FL resident	05/05/20
68,360	Palm Beach	5	Female	No		No	FL resident	05/05/20
68,361	Palm Beach	33	Female	No		No	FL resident	05/05/20
68,362	Palm Beach	40	Female	No		No	FL resident	05/05/20
68,363	Palm Beach	35	Female	No		Yes	FL resident	05/05/20
68,364	Palm Beach	57	Female	No			FL resident	05/05/20
68,365	Palm Beach	22	Male	No		Unknown	FL resident	05/05/20
68,366	Palm Beach	58	Male	No		Unknown	FL resident	05/05/20
68,367	Palm Beach	64	Male	No		Unknown	FL resident	05/05/20
68,368	Palm Beach	81	Male	No		Yes	FL resident	05/05/20
68,369	Palm Beach	59	Female	No		Unknown	FL resident	05/05/20
68,370	Palm Beach	54	Female	Unknown		Yes	FL resident	05/05/20
68,371	Palm Beach	56	Female	No		Unknown	FL resident	05/05/20
68,372	Palm Beach	27	Male	No		No	FL resident	05/05/20
68,373	Palm Beach	40	Male	No		Unknown	FL resident	05/05/20
68,374	Palm Beach	31	Male	No		No	FL resident	05/05/20
68,375	Palm Beach	20	Male	No		No	FL resident	05/05/20
68,376	Palm Beach	22	Male	No		Yes	FL resident	05/05/20
68,377	Palm Beach	35	Male	No		Unknown	FL resident	05/05/20
68,378	Palm Beach	27	Female	Unknown		Unknown	FL resident	05/05/20
68,379	Palm Beach	55	Male	Unknown		Unknown	FL resident	05/05/20
68,380	Palm Beach	55	Female	No		Unknown	FL resident	05/05/20
68,381	Palm Beach	24	Male	Yes	CA; FL	No	FL resident	05/05/20
68,382	Palm Beach	57	Male	No		Unknown	FL resident	05/05/20
68,383	Palm Beach	78	Male	No		No	FL resident	05/05/20
68,384	Palm Beach	75	Male	No		No	FL resident	05/05/20
68,385	Palm Beach	44	Male	No		Unknown	FL resident	05/05/20
68,386	Palm Beach	94	Female	No		Yes	FL resident	05/05/20
68,387	Palm Beach	71	Male	No		No	FL resident	05/05/20
68,388	Palm Beach	58	Male	No		No	FL resident	05/05/20
68,389	Palm Beach	31	Female	No		No	FL resident	05/05/20
68,390	Palm Beach	83	Female	No		No	FL resident	05/05/20
68,391	Palm Beach	81	Male	No		No	FL resident	05/05/20
68,392	Palm Beach	62	Female	Unknown		Unknown	FL resident	05/05/20
68,393	Palm Beach	28	Male	No		No	FL resident	05/05/20
68,394	Palm Beach	53	Male	Unknown		Yes	FL resident	05/05/20
68,395	Palm Beach	34	Female	Unknown			FL resident	05/05/20
68,396	Palm Beach	59	Female	No		Unknown	FL resident	05/05/20
68,397	Palm Beach	47	Male	No		No	FL resident	05/05/20
68,398	Palm Beach	22	Female	Unknown		Unknown	FL resident	05/05/20
68,399	Palm Beach	26	Female	No		Yes	FL resident	05/05/20
68,400	Palm Beach	45	Male	No		No	FL resident	05/05/20
68,401	Palm Beach	75	Male	No		No	FL resident	05/05/20
68,402	Palm Beach	16	Female	Unknown		Unknown	FL resident	05/05/20
68,403	Palm Beach	13	Female	Unknown		Unknown	FL resident	05/05/20
68,404	Palm Beach	12	Male	Unknown		Unknown	FL resident	05/05/20
68,405	Palm Beach	54	Female	No		No	FL resident	05/05/20
68,406	Palm Beach	38	Male	No		No	FL resident	05/05/20
68,407	Palm Beach	70	Female	No		No	FL resident	05/05/20
68,408	Palm Beach	53	Male	Yes	FL; NC	No	FL resident	05/05/20
68,409	Palm Beach	42	Male	No		No	FL resident	05/05/20
68,410	Palm Beach	21	Male	No		Yes	FL resident	05/05/20
68,411	Palm Beach	19	Male	No		Yes	FL resident	05/05/20
68,412	Palm Beach	28	Male	No		Yes	FL resident	05/05/20
68,413	Palm Beach	41	Male	No		Yes	FL resident	05/05/20
68,414	Palm Beach	14	Male	No		No	FL resident	05/05/20
68,415	Palm Beach	58	Female	No		Yes	FL resident	05/05/20
68,416	Palm Beach	42	Female	No		Yes	FL resident	05/05/20
68,417	Palm Beach	45	Male	No		Yes	FL resident	05/05/20
68,418	Palm Beach	42	Female	Unknown		Unknown	FL resident	05/05/20
68,419	Palm Beach	37	Male	Unknown		Unknown	FL resident	05/05/20

Coronavirus: line list of cases

Data verified as of Jun 18, 2020 at 10 AM

Data in this report are provisional and subject to change.

Case	County	Age	Gender	Travel related	Travel detail	Contact with a confirmed case	Jurisdiction	Date case counted
68,420	Palm Beach	50	Female	No		No	FL resident	05/05/20
68,421	Palm Beach	47	Male	No		No	FL resident	05/05/20
68,422	Palm Beach	23	Male	No		No	FL resident	05/05/20
68,423	Palm Beach	22	Male	No		No	FL resident	05/05/20
68,424	Palm Beach	28	Male	No		No	FL resident	05/05/20
68,425	Palm Beach	19	Male	No		No	FL resident	05/05/20
68,426	Palm Beach	17	Female	No		Yes	FL resident	05/05/20
68,427	Palm Beach	72	Male	No		Yes	FL resident	05/05/20
68,428	Palm Beach	32	Male	No		No	FL resident	05/05/20
68,429	Palm Beach	2	Female	No		Yes	FL resident	05/05/20
68,430	Palm Beach	52	Male	No		Yes	FL resident	05/05/20
68,431	Palm Beach	48	Male	No		Unknown	FL resident	05/05/20
68,432	Palm Beach	24	Female	No		Yes	FL resident	05/05/20
68,433	Palm Beach	54	Male	No		Yes	FL resident	05/05/20
68,434	Palm Beach	5	Male	No		Yes	FL resident	05/05/20
68,435	Palm Beach	54	Male	No		Yes	FL resident	05/05/20
68,436	Palm Beach	37	Male	No		Yes	FL resident	05/05/20
68,437	Palm Beach	39	Female	No		Yes	FL resident	05/05/20
68,438	Palm Beach	52	Female	No		Yes	FL resident	05/05/20
68,439	Palm Beach	25	Male	No		No	FL resident	05/05/20
68,440	Palm Beach	10	Female	No		No	FL resident	05/05/20
68,441	Palm Beach	22	Female	Unknown		Unknown	FL resident	05/05/20
68,442	Palm Beach	68	Male	No			FL resident	05/05/20
68,443	Palm Beach	32	Female	No		No	FL resident	05/05/20
68,444	Palm Beach	90	Female	Unknown		Unknown	FL resident	05/05/20
68,445	Palm Beach	37	Male	No		Yes	FL resident	05/05/20
68,446	Palm Beach	60	Male	No		Yes	FL resident	05/05/20
68,447	Palm Beach	30	Female	No		Yes	FL resident	05/05/20
68,448	Palm Beach	86	Male	No		Yes	FL resident	05/05/20
68,449	Palm Beach	18	Female	No		Yes	FL resident	05/05/20
68,450	Palm Beach	29	Male	No		Yes	FL resident	05/05/20
68,451	Palm Beach	57	Female	No		Yes	FL resident	05/05/20
68,452	Palm Beach	85	Male	No		No	FL resident	05/05/20
68,453	Palm Beach	81	Male	No		Unknown	FL resident	05/05/20
68,454	Palm Beach	59	Male	No		No	FL resident	05/05/20
68,455	Palm Beach	35	Male	No		No	FL resident	05/05/20
68,456	Palm Beach	60	Male	No		Yes	FL resident	05/06/20
68,457	Palm Beach	60	Female	No		No	FL resident	05/06/20
68,458	Palm Beach	47	Female	No		Yes	FL resident	05/06/20
68,459	Palm Beach	32	Female	No		Unknown	FL resident	05/06/20
68,460	Palm Beach	24	Female	Yes	MA	Yes	FL resident	05/06/20
68,461	Palm Beach	43	Female	No		Yes	FL resident	05/06/20
68,462	Palm Beach	51	Male	No		Unknown	FL resident	05/06/20
68,463	Palm Beach	76	Female	No		No	FL resident	05/06/20
68,464	Palm Beach	33	Female	No		No	FL resident	05/06/20
68,465	Palm Beach	87	Male	No		No	FL resident	05/06/20
68,466	Palm Beach	48	Male	No		No	FL resident	05/06/20
68,467	Palm Beach	33	Male	No		Yes	FL resident	05/06/20
68,468	Palm Beach	41	Female	No		Yes	FL resident	05/06/20
68,469	Palm Beach	36	Female	No		Unknown	FL resident	05/06/20
68,470	Palm Beach	98	Male	No		Yes	FL resident	05/06/20
68,471	Palm Beach	56	Female	No		Yes	FL resident	05/06/20
68,472	Palm Beach	57	Female	No		Yes	FL resident	05/06/20
68,473	Palm Beach	21	Female	Unknown		Unknown	FL resident	05/06/20
68,474	Palm Beach	30	Female	No		No	FL resident	05/06/20
68,475	Palm Beach	23	Male	No		No	FL resident	05/06/20
68,476	Palm Beach	22	Female	No		No	FL resident	05/06/20
68,477	Palm Beach	37	Male	No		Yes	FL resident	05/06/20
68,478	Palm Beach	47	Male	No		No	FL resident	05/06/20
68,479	Palm Beach	38	Male	No		No	FL resident	05/06/20
68,480	Palm Beach	51	Female	No		Yes	FL resident	05/06/20
68,481	Palm Beach	67	Male	No		Yes	FL resident	05/06/20

Coronavirus: line list of cases

Data verified as of Jun 18, 2020 at 10 AM

Data in this report are provisional and subject to change.

Case	County	Age	Gender	Travel related	Travel detail	Contact with a confirmed case	Jurisdiction	Date case counted
68,482	Palm Beach	50	Male	No		No	FL resident	05/06/20
68,483	Palm Beach	79	Male	No		No	FL resident	05/06/20
68,484	Palm Beach	73	Male	No			FL resident	05/06/20
68,485	Palm Beach	37	Male	No		No	FL resident	05/06/20
68,486	Palm Beach	35	Male	No		No	FL resident	05/06/20
68,487	Palm Beach	61	Male	No		Yes	FL resident	05/06/20
68,488	Palm Beach	20	Female	No		No	FL resident	05/06/20
68,489	Palm Beach	98	Male	No		Yes	FL resident	05/06/20
68,490	Palm Beach	50	Female	No		No	FL resident	05/06/20
68,491	Palm Beach	54	Male	Yes	LA	No	FL resident	05/06/20
68,492	Palm Beach	32	Male	No		Yes	FL resident	05/06/20
68,493	Palm Beach	59	Male	Yes	FL; IL	Yes	FL resident	05/06/20
68,494	Palm Beach	30	Male	No		Yes	FL resident	05/06/20
68,495	Palm Beach	63	Female	No		Yes	FL resident	05/06/20
68,496	Palm Beach	78	Female	No		Yes	FL resident	05/06/20
68,497	Palm Beach	73	Male	No			FL resident	05/06/20
68,498	Palm Beach	37	Male	No		No	FL resident	05/06/20
68,499	Palm Beach	48	Male	Unknown		Unknown	FL resident	05/06/20
68,500	Palm Beach	67	Male	Unknown			FL resident	05/06/20
68,501	Palm Beach	62	Female	Unknown		Unknown	FL resident	05/06/20
68,502	Palm Beach	49	Male	No		Yes	FL resident	05/06/20
68,503	Palm Beach	64	Male	No		Yes	FL resident	05/06/20
68,504	Palm Beach	50	Male	Unknown		Yes	FL resident	05/06/20
68,505	Palm Beach	50	Male	No		Yes	FL resident	05/06/20
68,506	Palm Beach	28	Female	Unknown		Unknown	FL resident	05/06/20
68,507	Palm Beach	88	Female	No		Unknown	FL resident	05/06/20
68,508	Palm Beach	59	Male	No		Yes	FL resident	05/06/20
68,509	Palm Beach	37	Female	No		No	FL resident	05/06/20
68,510	Palm Beach	87	Female	No		Unknown	FL resident	05/06/20
68,511	Palm Beach	29	Female	No		Yes	FL resident	05/06/20
68,512	Palm Beach	41	Female	No		Yes	FL resident	05/06/20
68,513	Palm Beach	32	Male	No		No	FL resident	05/06/20
68,514	Palm Beach	87	Female	No		Yes	FL resident	05/06/20
68,515	Palm Beach	32	Female	No		Yes	FL resident	05/06/20
68,516	Palm Beach	27	Male	No		Yes	FL resident	05/06/20
68,517	Palm Beach	58	Male	No		Unknown	FL resident	05/06/20
68,518	Palm Beach	76	Male	No		Unknown	FL resident	05/06/20
68,519	Palm Beach	55	Female	No		Yes	FL resident	05/06/20
68,520	Palm Beach	75	Male	No		Yes	FL resident	05/06/20
68,521	Palm Beach	59	Male	No		Yes	FL resident	05/06/20
68,522	Palm Beach	57	Female	Unknown		Unknown	FL resident	05/06/20
68,523	Palm Beach	47	Female	No		Unknown	FL resident	05/06/20
68,524	Palm Beach	54	Male	No		No	FL resident	05/06/20
68,525	Palm Beach	21	Female	Yes	FL; LA	Unknown	FL resident	05/06/20
68,526	Palm Beach	98	Female	No		Yes	FL resident	05/06/20
68,527	Palm Beach	95	Female	No			FL resident	05/06/20
68,528	Palm Beach	87	Male	No			FL resident	05/06/20
68,529	Palm Beach	94	Female	No			FL resident	05/06/20
68,530	Palm Beach	65	Male	Unknown		No	FL resident	05/06/20
68,531	Palm Beach	84	Male	No			FL resident	05/06/20
68,532	Palm Beach	49	Female	No		Unknown	FL resident	05/06/20
68,533	Palm Beach	77	Male	Unknown		Unknown	FL resident	05/06/20
68,534	Palm Beach	25	Male	No		No	FL resident	05/06/20
68,535	Palm Beach	41	Male	No		Unknown	FL resident	05/06/20
68,536	Palm Beach	50	Female	No		Yes	FL resident	05/06/20
68,537	Palm Beach	58	Male	No		Unknown	FL resident	05/06/20
68,538	Palm Beach	58	Male	No		Yes	FL resident	05/06/20
68,539	Palm Beach	51	Female	Unknown		Unknown	FL resident	05/06/20
68,540	Palm Beach	36	Female	Unknown			FL resident	05/06/20
68,541	Palm Beach	41	Male	Unknown		Unknown	FL resident	05/07/20
68,542	Palm Beach	22	Female	No		No	FL resident	05/07/20
68,543	Palm Beach	16	Female	No		Yes	FL resident	05/07/20

Coronavirus: line list of cases

Data verified as of Jun 18, 2020 at 10 AM

Data in this report are provisional and subject to change.

Case	County	Age	Gender	Travel related	Travel detail	Contact with a confirmed case	Jurisdiction	Date case counted
68,544	Palm Beach	34	Male	Unknown		Unknown	FL resident	05/07/20
68,545	Palm Beach	42	Male	Unknown		Unknown	FL resident	05/07/20
68,546	Palm Beach	72	Male	No		Yes	FL resident	05/07/20
68,547	Palm Beach	45	Female	No		Yes	FL resident	05/07/20
68,548	Palm Beach	52	Female	No		No	FL resident	05/07/20
68,549	Palm Beach	38	Female	No		Yes	FL resident	05/07/20
68,550	Palm Beach	26	Female	No		No	FL resident	05/07/20
68,551	Palm Beach	72	Female	No		No	FL resident	05/07/20
68,552	Palm Beach	54	Female	No		Yes	FL resident	05/07/20
68,553	Palm Beach	27	Female	Unknown		Unknown	FL resident	05/07/20
68,554	Palm Beach	78	Female	No		Yes	FL resident	05/07/20
68,555	Palm Beach	80	Male	Unknown		Unknown	FL resident	05/07/20
68,556	Palm Beach	27	Male	No		No	FL resident	05/07/20
68,557	Palm Beach	47	Male	Unknown		Unknown	FL resident	05/07/20
68,558	Palm Beach	27	Male	No		Unknown	FL resident	05/07/20
68,559	Palm Beach	88	Male	No		Unknown	FL resident	05/07/20
68,560	Palm Beach	29	Female	No		Unknown	FL resident	05/07/20
68,561	Palm Beach	31	Male	No		Unknown	FL resident	05/07/20
68,562	Palm Beach	54	Male	No		Unknown	FL resident	05/07/20
68,563	Palm Beach	24	Male	No		Unknown	FL resident	05/07/20
68,564	Palm Beach	52	Male	Yes	NC; NY	No	FL resident	05/07/20
68,565	Palm Beach	31	Female	No		No	FL resident	05/07/20
68,566	Palm Beach	32	Male	Unknown		Unknown	FL resident	05/07/20
68,567	Palm Beach	34	Male	No		No	FL resident	05/07/20
68,568	Palm Beach	20	Female	No		No	FL resident	05/07/20
68,569	Palm Beach	32	Male	No		Yes	FL resident	05/07/20
68,570	Palm Beach	28	Female	No		Yes	FL resident	05/07/20
68,571	Palm Beach	25	Male	Unknown		Unknown	FL resident	05/07/20
68,572	Palm Beach	34	Female	No		Unknown	FL resident	05/07/20
68,573	Palm Beach	86	Male	No		Yes	FL resident	05/07/20
68,574	Palm Beach	87	Female	No		Unknown	FL resident	05/07/20
68,575	Palm Beach	33	Female	No		Yes	FL resident	05/08/20
68,576	Palm Beach	70	Female	No		No	FL resident	05/08/20
68,577	Palm Beach	54	Male	No		Unknown	FL resident	05/08/20
68,578	Palm Beach	52	Female	No		No	FL resident	05/08/20
68,579	Palm Beach	23	Male	No		Yes	FL resident	05/08/20
68,580	Palm Beach	24	Male	No		Yes	FL resident	05/08/20
68,581	Palm Beach	80	Male	No		Yes	FL resident	05/08/20
68,582	Palm Beach	49	Male	No		Yes	FL resident	05/08/20
68,583	Palm Beach	75	Male	No			FL resident	05/08/20
68,584	Palm Beach	39	Female	No		No	FL resident	05/08/20
68,585	Palm Beach	94	Female	No		Unknown	FL resident	05/08/20
68,586	Palm Beach	81	Male	No		Unknown	FL resident	05/08/20
68,587	Palm Beach	21	Male	No		Yes	FL resident	05/08/20
68,588	Palm Beach	26	Male	No		Yes	FL resident	05/08/20
68,589	Palm Beach	22	Male	No		Yes	FL resident	05/08/20
68,590	Palm Beach	42	Male	No		Yes	FL resident	05/08/20
68,591	Palm Beach	39	Female	No		Yes	FL resident	05/08/20
68,592	Palm Beach	20	Male	Unknown			FL resident	05/08/20
68,593	Palm Beach	64	Female	No		Yes	FL resident	05/08/20
68,594	Palm Beach	46	Male	No		Yes	FL resident	05/08/20
68,595	Palm Beach	34	Female	No		Yes	FL resident	05/08/20
68,596	Palm Beach	28	Female	No		No	FL resident	05/08/20
68,597	Palm Beach	79	Female	No		No	FL resident	05/08/20
68,598	Palm Beach	58	Male	No		Unknown	FL resident	05/08/20
68,599	Palm Beach	28	Male	No		Yes	FL resident	05/08/20
68,600	Palm Beach	23	Female	No			FL resident	05/08/20
68,601	Palm Beach	51	Male	No		Unknown	FL resident	05/08/20
68,602	Palm Beach	58	Male	No		Yes	FL resident	05/08/20
68,603	Palm Beach	37	Male	No		Unknown	FL resident	05/08/20
68,604	Palm Beach	67	Male	No		Yes	FL resident	05/08/20
68,605	Palm Beach	29	Female	No		Yes	FL resident	05/08/20

Coronavirus: line list of cases

Data verified as of Jun 18, 2020 at 10 AM

Data in this report are provisional and subject to change.

Case	County	Age	Gender	Travel related	Travel detail	Contact with a confirmed case	Jurisdiction	Date case counted
68,606	Palm Beach	53	Male	No		Unknown	FL resident	05/08/20
68,607	Palm Beach	49	Male	No		Unknown	FL resident	05/08/20
68,608	Palm Beach	63	Female	No		Yes	FL resident	05/08/20
68,609	Palm Beach	30	Male	No		Unknown	FL resident	05/08/20
68,610	Palm Beach	40	Male	No		Yes	FL resident	05/08/20
68,611	Palm Beach	65	Male	No		Unknown	FL resident	05/08/20
68,612	Palm Beach	24	Female	No		No	FL resident	05/08/20
68,613	Palm Beach	34	Male	No		No	FL resident	05/08/20
68,614	Palm Beach	45	Male	No		Yes	FL resident	05/08/20
68,615	Palm Beach	44	Female	No		Yes	FL resident	05/08/20
68,616	Palm Beach	21	Male	Unknown		Unknown	FL resident	05/08/20
68,617	Palm Beach	74	Male	No		Yes	FL resident	05/08/20
68,618	Palm Beach	63	Male	No		Unknown	FL resident	05/08/20
68,619	Palm Beach	0	Female	No		No	FL resident	05/08/20
68,620	Palm Beach	59	Female	No		Yes	FL resident	05/08/20
68,621	Palm Beach	46	Female	No		Yes	FL resident	05/08/20
68,622	Palm Beach	65	Male	No			FL resident	05/08/20
68,623	Palm Beach	35	Female	No		Yes	FL resident	05/08/20
68,624	Palm Beach	57	Male	No			FL resident	05/08/20
68,625	Palm Beach	49	Female	No		Yes	FL resident	05/08/20
68,626	Palm Beach	69	Male	No			FL resident	05/08/20
68,627	Palm Beach	63	Male	No			FL resident	05/08/20
68,628	Palm Beach	44	Male	No			FL resident	05/08/20
68,629	Palm Beach	60	Male	No			FL resident	05/08/20
68,630	Palm Beach	75	Male	No		Yes	FL resident	05/08/20
68,631	Palm Beach	64	Male	No		Unknown	FL resident	05/08/20
68,632	Palm Beach	80	Male	No			FL resident	05/08/20
68,633	Palm Beach	71	Male	No			FL resident	05/08/20
68,634	Palm Beach	55	Male	No			FL resident	05/08/20
68,635	Palm Beach	29	Female	No		Yes	FL resident	05/08/20
68,636	Palm Beach	29	Male	No			FL resident	05/08/20
68,637	Palm Beach	37	Male	No			FL resident	05/08/20
68,638	Palm Beach	31	Male	No			FL resident	05/08/20
68,639	Palm Beach	42	Male	No			FL resident	05/08/20
68,640	Palm Beach	64	Male	No		Unknown	FL resident	05/08/20
68,641	Palm Beach	40	Female	No		Yes	FL resident	05/08/20
68,642	Palm Beach	71	Male	No		Yes	FL resident	05/08/20
68,643	Palm Beach	63	Male	No			FL resident	05/08/20
68,644	Palm Beach	32	Female	No		Yes	FL resident	05/08/20
68,645	Palm Beach	40	Female	No		Yes	FL resident	05/08/20
68,646	Palm Beach	75	Male	No			FL resident	05/08/20
68,647	Palm Beach	47	Male	No		Unknown	FL resident	05/08/20
68,648	Palm Beach	58	Female	No		Yes	FL resident	05/08/20
68,649	Palm Beach	55	Male	No			FL resident	05/08/20
68,650	Palm Beach	67	Male	No			FL resident	05/08/20
68,651	Palm Beach	45	Female	No		Yes	FL resident	05/08/20
68,652	Palm Beach	35	Female	No		Yes	FL resident	05/08/20
68,653	Palm Beach	99	Female	No		Unknown	FL resident	05/08/20
68,654	Palm Beach	48	Female	No		Yes	FL resident	05/08/20
68,655	Palm Beach	27	Female	No		Unknown	FL resident	05/08/20
68,656	Palm Beach	79	Male	No		Unknown	FL resident	05/08/20
68,657	Palm Beach	53	Female	No		Unknown	FL resident	05/08/20
68,658	Palm Beach	46	Male	No		Unknown	FL resident	05/08/20
68,659	Palm Beach	29	Female	No		No	FL resident	05/08/20
68,660	Palm Beach	43	Female	No		Unknown	FL resident	05/08/20
68,661	Palm Beach	28	Female	No		Yes	FL resident	05/08/20
68,662	Palm Beach	34	Female	Unknown		Unknown	FL resident	05/08/20
68,663	Palm Beach	58	Male	No		No	FL resident	05/08/20
68,664	Palm Beach	23	Female	No		Yes	FL resident	05/08/20
68,665	Palm Beach	30	Male	No		No	FL resident	05/08/20
68,666	Palm Beach	30	Male	No		Yes	FL resident	05/08/20
68,667	Palm Beach	50	Female	No		Yes	FL resident	05/08/20

Coronavirus: line list of cases

Data verified as of Jun 18, 2020 at 10 AM

Data in this report are provisional and subject to change.

Case	County	Age	Gender	Travel related	Travel detail	Contact with a confirmed case	Jurisdiction	Date case counted
68,668	Palm Beach	33	Female	No		Yes	FL resident	05/08/20
68,669	Palm Beach	20	Female	Yes	FL; IL; JAPAN; NC; SINGAPORE	No	FL resident	05/08/20
68,670	Palm Beach	20	Female	No		No	FL resident	05/08/20
68,671	Palm Beach	69	Female	No		No	FL resident	05/08/20
68,672	Palm Beach	27	Male	No		Unknown	FL resident	05/08/20
68,673	Palm Beach	16	Female	No		Yes	FL resident	05/08/20
68,674	Palm Beach	20	Male	No		Yes	FL resident	05/08/20
68,675	Palm Beach	22	Male	No		Yes	FL resident	05/08/20
68,676	Palm Beach	18	Male	No		Yes	FL resident	05/08/20
68,677	Palm Beach	28	Female	No		Yes	FL resident	05/08/20
68,678	Palm Beach	34	Female	No		Unknown	FL resident	05/08/20
68,679	Palm Beach	42	Male	No		No	FL resident	05/08/20
68,680	Palm Beach	30	Female	No		No	FL resident	05/08/20
68,681	Palm Beach	50	Male	No		Yes	FL resident	05/08/20
68,682	Palm Beach	34	Female	No		No	FL resident	05/08/20
68,683	Palm Beach	46	Female	No		Yes	FL resident	05/08/20
68,684	Palm Beach	34	Female	No		No	FL resident	05/08/20
68,685	Palm Beach	29	Female	No		No	FL resident	05/08/20
68,686	Palm Beach	42	Male	No		No	FL resident	05/08/20
68,687	Palm Beach	23	Male	No		No	FL resident	05/08/20
68,688	Palm Beach	50	Male	No		Yes	FL resident	05/08/20
68,689	Palm Beach	30	Male	Unknown		Unknown	FL resident	05/08/20
68,690	Palm Beach	45	Female	No		Yes	FL resident	05/08/20
68,691	Palm Beach	11	Female	No		Unknown	FL resident	05/08/20
68,692	Palm Beach	41	Female	Unknown		Unknown	FL resident	05/08/20
68,693	Palm Beach	47	Female	No		No	FL resident	05/08/20
68,694	Palm Beach	34	Male	Unknown		Unknown	FL resident	05/08/20
68,695	Palm Beach	35	Female	No		No	FL resident	05/08/20
68,696	Palm Beach	21	Male	Unknown		Unknown	FL resident	05/08/20
68,697	Palm Beach	42	Male	No		No	FL resident	05/08/20
68,698	Palm Beach	33	Male	No		Yes	FL resident	05/08/20
68,699	Palm Beach	36	Male	No		Yes	FL resident	05/08/20
68,700	Palm Beach	49	Female	No		No	FL resident	05/08/20
68,701	Palm Beach	3	Male	No		Yes	FL resident	05/08/20
68,702	Palm Beach	19	Female	Unknown		Unknown	FL resident	05/08/20
68,703	Palm Beach	40	Male	Unknown		Unknown	FL resident	05/08/20
68,704	Palm Beach	21	Female	No		Yes	FL resident	05/08/20
68,705	Palm Beach	38	Female	No		Yes	FL resident	05/08/20
68,706	Palm Beach	36	Female	No		Yes	FL resident	05/08/20
68,707	Palm Beach	47	Female	No		Yes	FL resident	05/08/20
68,708	Palm Beach	48	Female	Unknown		Unknown	FL resident	05/08/20
68,709	Palm Beach	45	Male	No		No	FL resident	05/08/20
68,710	Palm Beach	35	Male	No		No	FL resident	05/08/20
68,711	Palm Beach	29	Female	No		Yes	FL resident	05/08/20
68,712	Palm Beach	32	Male	Unknown		No	FL resident	05/08/20
68,713	Palm Beach	50	Male	Unknown		Unknown	FL resident	05/08/20
68,714	Palm Beach	33	Female	Unknown		Unknown	FL resident	05/08/20
68,715	Palm Beach	5	Female	No		Yes	FL resident	05/08/20
68,716	Palm Beach	24	Male	No		Yes	FL resident	05/08/20
68,717	Palm Beach	44	Male	No		Yes	FL resident	05/08/20
68,718	Palm Beach	49	Male	No		No	FL resident	05/08/20
68,719	Palm Beach	22	Female	No		Yes	FL resident	05/08/20
68,720	Palm Beach	29	Male	No		Yes	FL resident	05/08/20
68,721	Palm Beach	37	Male	No		Yes	FL resident	05/08/20
68,722	Palm Beach	37	Male	No		Yes	FL resident	05/08/20
68,723	Palm Beach	27	Male	No		Yes	FL resident	05/08/20
68,724	Palm Beach	38	Male	No		No	FL resident	05/08/20
68,725	Palm Beach	75	Male	No		Yes	FL resident	05/08/20
68,726	Palm Beach	42	Male	No		No	FL resident	05/08/20
68,727	Palm Beach	62	Female	No		Yes	FL resident	05/08/20
68,728	Palm Beach	40	Female	No		Yes	FL resident	05/08/20
68,729	Palm Beach	54	Female	No		Yes	FL resident	05/08/20

Coronavirus: line list of cases

Data verified as of Jun 18, 2020 at 10 AM

Data in this report are provisional and subject to change.

Case	County	Age	Gender	Travel related	Travel detail	Contact with a confirmed case	Jurisdiction	Date case counted
68,730	Palm Beach	24	Male	No		Yes	FL resident	05/08/20
68,731	Palm Beach	32	Male	No		No	FL resident	05/08/20
68,732	Palm Beach	26	Female	No		Yes	FL resident	05/08/20
68,733	Palm Beach	46	Male	No		Yes	FL resident	05/08/20
68,734	Palm Beach	33	Female	No		Yes	FL resident	05/08/20
68,735	Palm Beach	37	Male	No		Yes	FL resident	05/08/20
68,736	Palm Beach	39	Male	No		Yes	FL resident	05/08/20
68,737	Palm Beach	30	Male	No		Yes	FL resident	05/08/20
68,738	Palm Beach	23	Female	No		Yes	FL resident	05/08/20
68,739	Palm Beach	59	Female	No		Yes	FL resident	05/08/20
68,740	Palm Beach	66	Male	No		Yes	FL resident	05/08/20
68,741	Palm Beach	53	Male	No		No	FL resident	05/08/20
68,742	Palm Beach	38	Male	No		Unknown	FL resident	05/08/20
68,743	Palm Beach	53	Male	No		Unknown	FL resident	05/08/20
68,744	Palm Beach	38	Male	No		Unknown	FL resident	05/08/20
68,745	Palm Beach	46	Male	No		Unknown	FL resident	05/08/20
68,746	Palm Beach	60	Male	No		No	FL resident	05/09/20
68,747	Palm Beach	57	Female	No		Yes	FL resident	05/09/20
68,748	Palm Beach	60	Male	No		Yes	FL resident	05/09/20
68,749	Palm Beach	47	Female	No		Yes	FL resident	05/09/20
68,750	Palm Beach	51	Female	Unknown		Yes	FL resident	05/09/20
68,751	Palm Beach	33	Male	No		No	FL resident	05/09/20
68,752	Palm Beach	19	Female	No		Yes	FL resident	05/09/20
68,753	Palm Beach	79	Male	Unknown		No	FL resident	05/09/20
68,754	Palm Beach	26	Male	Unknown		Unknown	FL resident	05/09/20
68,755	Palm Beach	55	Female	No		Yes	FL resident	05/09/20
68,756	Palm Beach	58	Male	No		Yes	FL resident	05/09/20
68,757	Palm Beach	61	Male	Unknown			FL resident	05/09/20
68,758	Palm Beach	60	Female	Unknown		Unknown	FL resident	05/09/20
68,759	Palm Beach	82	Female	Unknown		Unknown	FL resident	05/09/20
68,760	Palm Beach	95	Female	No		Yes	FL resident	05/09/20
68,761	Palm Beach	39	Female	No		Yes	FL resident	05/09/20
68,762	Palm Beach	18	Female	No		Yes	FL resident	05/09/20
68,763	Palm Beach	66	Female	Yes	FL; LA	Yes	FL resident	05/09/20
68,764	Palm Beach	36	Male	No		Yes	FL resident	05/09/20
68,765	Palm Beach	60	Female	No		No	FL resident	05/09/20
68,766	Palm Beach	73	Female	No		No	FL resident	05/09/20
68,767	Palm Beach	77	Male	No		Unknown	FL resident	05/09/20
68,768	Palm Beach	43	Female	No		No	FL resident	05/09/20
68,769	Palm Beach	71	Female	No		No	FL resident	05/09/20
68,770	Palm Beach	74	Male	No		No	FL resident	05/09/20
68,771	Palm Beach	71	Male	No		No	FL resident	05/09/20
68,772	Palm Beach	89	Male	No		No	FL resident	05/09/20
68,773	Palm Beach	37	Female	No		Unknown	FL resident	05/09/20
68,774	Palm Beach	70	Female	Unknown			FL resident	05/09/20
68,775	Palm Beach	55	Female	Unknown		Unknown	FL resident	05/09/20
68,776	Palm Beach	41	Female	No		No	FL resident	05/09/20
68,777	Palm Beach	8	Male	Unknown		Unknown	FL resident	05/09/20
68,778	Palm Beach	64	Female	Unknown		Unknown	FL resident	05/09/20
68,779	Palm Beach	67	Male	No			FL resident	05/09/20
68,780	Palm Beach	40	Male	No			FL resident	05/09/20
68,781	Palm Beach	72	Male	No			FL resident	05/09/20
68,782	Palm Beach	83	Male	No		Unknown	FL resident	05/09/20
68,783	Palm Beach	31	Female	Unknown		Unknown	FL resident	05/09/20
68,784	Palm Beach	73	Female	No		No	FL resident	05/09/20
68,785	Palm Beach	58	Female	No		Yes	FL resident	05/09/20
68,786	Palm Beach	59	Male	No		Yes	FL resident	05/09/20
68,787	Palm Beach	68	Female	No		No	FL resident	05/09/20
68,788	Palm Beach	33	Female	Unknown		Unknown	FL resident	05/09/20
68,789	Palm Beach	84	Male	No		Unknown	FL resident	05/09/20
68,790	Palm Beach	38	Male	Unknown		Yes	FL resident	05/09/20
68,791	Palm Beach	20	Male	Unknown		Unknown	FL resident	05/09/20

Coronavirus: line list of cases

Data verified as of Jun 18, 2020 at 10 AM

Data in this report are provisional and subject to change.

Case	County	Age	Gender	Travel related	Travel detail	Contact with a confirmed case	Jurisdiction	Date case counted
68,792	Palm Beach	69	Female	Unknown		Unknown	FL resident	05/09/20
68,793	Palm Beach	77	Female	No		Unknown	FL resident	05/09/20
68,794	Palm Beach	61	Male	No		No	FL resident	05/09/20
68,795	Palm Beach	47	Male	No		No	FL resident	05/09/20
68,796	Palm Beach	79	Female	No		Unknown	FL resident	05/09/20
68,797	Palm Beach	48	Female	Unknown		Unknown	FL resident	05/09/20
68,798	Palm Beach	47	Male	No		No	FL resident	05/09/20
68,799	Palm Beach	55	Female	No		No	FL resident	05/09/20
68,800	Palm Beach	40	Female	No		Unknown	FL resident	05/09/20
68,801	Palm Beach	18	Female	No		Yes	FL resident	05/09/20
68,802	Palm Beach	50	Female	No		Yes	FL resident	05/09/20
68,803	Palm Beach	70	Male	No		Unknown	FL resident	05/09/20
68,804	Palm Beach	33	Female	No		Yes	FL resident	05/09/20
68,805	Palm Beach	62	Male	No		Yes	FL resident	05/09/20
68,806	Palm Beach	39	Female	No		Yes	FL resident	05/09/20
68,807	Palm Beach	18	Male	No		Yes	FL resident	05/09/20
68,808	Palm Beach	65	Male	No		No	FL resident	05/09/20
68,809	Palm Beach	38	Male	No		No	FL resident	05/09/20
68,810	Palm Beach	27	Male	No		No	FL resident	05/09/20
68,811	Palm Beach	28	Female	No		Yes	FL resident	05/09/20
68,812	Palm Beach	58	Male	No		Unknown	FL resident	05/09/20
68,813	Palm Beach	58	Male	Unknown		Unknown	FL resident	05/09/20
68,814	Palm Beach	56	Male	Unknown		Unknown	FL resident	05/09/20
68,815	Palm Beach	34	Male	No		Yes	FL resident	05/09/20
68,816	Palm Beach	37	Male	No		Yes	FL resident	05/09/20
68,817	Palm Beach	32	Female	No		No	FL resident	05/09/20
68,818	Palm Beach	79	Female	Unknown		Unknown	FL resident	05/09/20
68,819	Palm Beach	50	Male	No		Unknown	FL resident	05/09/20
68,820	Palm Beach	36	Female	No		Yes	FL resident	05/09/20
68,821	Palm Beach	83	Female	No		Yes	FL resident	05/09/20
68,822	Palm Beach	74	Female	Unknown		Unknown	FL resident	05/10/20
68,823	Palm Beach	52	Female	No		Yes	FL resident	05/10/20
68,824	Palm Beach	50	Male	No		No	FL resident	05/10/20
68,825	Palm Beach	26	Female	No		No	FL resident	05/10/20
68,826	Palm Beach	86	Male	No		Unknown	FL resident	05/10/20
68,827	Palm Beach	82	Male	No		Yes	FL resident	05/10/20
68,828	Palm Beach	56	Male	No		Yes	FL resident	05/10/20
68,829	Palm Beach	81	Female	No		No	FL resident	05/10/20
68,830	Palm Beach	63	Female	No		No	FL resident	05/10/20
68,831	Palm Beach	32	Female	No		No	FL resident	05/10/20
68,832	Palm Beach	21	Female	No		Unknown	FL resident	05/10/20
68,833	Palm Beach	47	Male	Unknown		Unknown	FL resident	05/10/20
68,834	Palm Beach	29	Female	No		Yes	FL resident	05/10/20
68,835	Palm Beach	31	Female	No		Yes	FL resident	05/10/20
68,836	Palm Beach	47	Male	No		No	FL resident	05/10/20
68,837	Palm Beach	32	Male	Unknown		Unknown	FL resident	05/10/20
68,838	Palm Beach	67	Male	No		Unknown	FL resident	05/10/20
68,839	Palm Beach	86	Female	No		Yes	FL resident	05/10/20
68,840	Palm Beach	87	Female	No		Yes	FL resident	05/10/20
68,841	Palm Beach	28	Male	No		Yes	FL resident	05/10/20
68,842	Palm Beach	38	Male	No		Yes	FL resident	05/10/20
68,843	Palm Beach	66	Male	No		No	FL resident	05/10/20
68,844	Palm Beach	89	Female	No		Unknown	FL resident	05/11/20
68,845	Palm Beach	41	Male	No		No	FL resident	05/11/20
68,846	Palm Beach	68	Male	No		Unknown	FL resident	05/11/20
68,847	Palm Beach	66	Male	No		Yes	FL resident	05/11/20
68,848	Palm Beach	94	Female	No		Yes	FL resident	05/11/20
68,849	Palm Beach	30	Female	No		No	FL resident	05/11/20
68,850	Palm Beach	29	Female	No		Yes	FL resident	05/11/20
68,851	Palm Beach	26	Female	No		Yes	FL resident	05/11/20
68,852	Palm Beach	40	Male	No		Yes	FL resident	05/11/20
68,853	Palm Beach	47	Male	No		Yes	FL resident	05/11/20

Coronavirus: line list of cases

Data verified as of Jun 18, 2020 at 10 AM

Data in this report are provisional and subject to change.

Case	County	Age	Gender	Travel related	Travel detail	Contact with a confirmed case	Jurisdiction	Date case counted
68,854	Palm Beach	76	Female	Unknown			FL resident	05/11/20
68,855	Palm Beach	56	Male	Unknown			FL resident	05/11/20
68,856	Palm Beach	57	Female	No		Yes	FL resident	05/11/20
68,857	Palm Beach	27	Female	No		Yes	FL resident	05/11/20
68,858	Palm Beach	22	Female	No		Yes	FL resident	05/11/20
68,859	Palm Beach	54	Female	No		Yes	FL resident	05/11/20
68,860	Palm Beach	47	Female	No		No	FL resident	05/11/20
68,861	Palm Beach	63	Male	No		Yes	FL resident	05/11/20
68,862	Palm Beach	96	Female	No		No	FL resident	05/11/20
68,863	Palm Beach	29	Female	No		Unknown	FL resident	05/11/20
68,864	Palm Beach	71	Male	No		Yes	FL resident	05/11/20
68,865	Palm Beach	84	Male	No		Yes	FL resident	05/11/20
68,866	Palm Beach	27	Male	Yes	TX	No	FL resident	05/11/20
68,867	Palm Beach	49	Male	Unknown		Unknown	FL resident	05/11/20
68,868	Palm Beach	88	Female	No		Unknown	FL resident	05/11/20
68,869	Palm Beach	46	Male	No		No	FL resident	05/11/20
68,870	Palm Beach	67	Female	No		Unknown	FL resident	05/11/20
68,871	Palm Beach	66	Female	No		No	FL resident	05/11/20
68,872	Palm Beach	77	Male	No		No	FL resident	05/11/20
68,873	Palm Beach	74	Male	No		Unknown	FL resident	05/11/20
68,874	Palm Beach	58	Male	No		Unknown	FL resident	05/11/20
68,875	Palm Beach	88	Female	No		Unknown	FL resident	05/11/20
68,876	Palm Beach	53	Female	No		No	FL resident	05/11/20
68,877	Palm Beach	27	Female	No		Yes	FL resident	05/11/20
68,878	Palm Beach	87	Male	No		Yes	FL resident	05/11/20
68,879	Palm Beach	72	Male	No		Unknown	FL resident	05/11/20
68,880	Palm Beach	27	Male	No		Yes	FL resident	05/11/20
68,881	Palm Beach	33	Male	No		Unknown	FL resident	05/11/20
68,882	Palm Beach	40	Female	No		Yes	FL resident	05/11/20
68,883	Palm Beach	25	Female	No		No	FL resident	05/11/20
68,884	Palm Beach	52	Female	No		Yes	FL resident	05/11/20
68,885	Palm Beach	50	Male	No		Yes	FL resident	05/11/20
68,886	Palm Beach	28	Female	No		Yes	FL resident	05/11/20
68,887	Palm Beach	21	Female	No		Yes	FL resident	05/11/20
68,888	Palm Beach	66	Female	No		No	FL resident	05/11/20
68,889	Palm Beach	67	Female	Unknown			FL resident	05/11/20
68,890	Palm Beach		Male	Unknown			FL resident	05/11/20
68,891	Palm Beach	37	Male	No			FL resident	05/11/20
68,892	Palm Beach	21	Male	No		No	FL resident	05/11/20
68,893	Palm Beach	74	Male	No		Unknown	FL resident	05/11/20
68,894	Palm Beach	42	Male	No		No	FL resident	05/11/20
68,895	Palm Beach	49	Male	No		No	FL resident	05/11/20
68,896	Palm Beach	53	Male	No		Yes	FL resident	05/11/20
68,897	Palm Beach	70	Female	No		Unknown	FL resident	05/11/20
68,898	Palm Beach	38	Male	No		Yes	FL resident	05/11/20
68,899	Palm Beach	76	Female	No		No	FL resident	05/11/20
68,900	Palm Beach	11	Female	No		Yes	FL resident	05/11/20
68,901	Palm Beach	15	Female	No		Yes	FL resident	05/11/20
68,902	Palm Beach	82	Female	No		Yes	FL resident	05/11/20
68,903	Palm Beach	46	Male	No		No	FL resident	05/11/20
68,904	Palm Beach	70	Male	No		Yes	FL resident	05/11/20
68,905	Palm Beach	73	Male	No		No	FL resident	05/11/20
68,906	Palm Beach	62	Male	No		Unknown	FL resident	05/11/20
68,907	Palm Beach	36	Male	No		Yes	FL resident	05/11/20
68,908	Palm Beach	28	Male	No		Yes	FL resident	05/11/20
68,909	Palm Beach	12	Male	No		Yes	FL resident	05/11/20
68,910	Palm Beach	42	Female	No		Yes	FL resident	05/11/20
68,911	Palm Beach	21	Male	Unknown			FL resident	05/11/20
68,912	Palm Beach	50	Male	No		No	FL resident	05/11/20
68,913	Palm Beach	30	Female	Unknown		No	FL resident	05/11/20
68,914	Palm Beach	23	Female	No		No	FL resident	05/11/20
68,915	Palm Beach	19	Female	Unknown			FL resident	05/11/20

Coronavirus: line list of cases

Data verified as of Jun 18, 2020 at 10 AM

Data in this report are provisional and subject to change.

Case	County	Age	Gender	Travel related	Travel detail	Contact with a confirmed case	Jurisdiction	Date case counted
68,916	Palm Beach	62	Male	No		No	FL resident	05/11/20
68,917	Palm Beach	43	Male	No		No	FL resident	05/11/20
68,918	Palm Beach	59	Female	Unknown			FL resident	05/11/20
68,919	Palm Beach	32	Female	No		No	FL resident	05/11/20
68,920	Palm Beach	45	Female	No		Yes	FL resident	05/11/20
68,921	Palm Beach	29	Male	No		Yes	FL resident	05/11/20
68,922	Palm Beach	41	Female	No		Yes	FL resident	05/11/20
68,923	Palm Beach	48	Male	No		Yes	FL resident	05/11/20
68,924	Palm Beach	14	Male	No		Yes	FL resident	05/11/20
68,925	Palm Beach	16	Male	No		Yes	FL resident	05/11/20
68,926	Palm Beach	27	Male	No		Unknown	FL resident	05/11/20
68,927	Palm Beach	42	Female	No		Yes	FL resident	05/11/20
68,928	Palm Beach	51	Female	No		No	FL resident	05/11/20
68,929	Palm Beach	47	Female	No		Yes	FL resident	05/11/20
68,930	Palm Beach	50	Male	No		Yes	FL resident	05/11/20
68,931	Palm Beach	32	Female	No		Yes	FL resident	05/11/20
68,932	Palm Beach	73	Female	No		No	FL resident	05/11/20
68,933	Palm Beach	9	Male	No		Yes	FL resident	05/11/20
68,934	Palm Beach	53	Male	No		No	FL resident	05/11/20
68,935	Palm Beach	28	Male	No		No	FL resident	05/11/20
68,936	Palm Beach	15	Female	No			FL resident	05/11/20
68,937	Palm Beach	20	Male	No			FL resident	05/11/20
68,938	Palm Beach	27	Male	No		No	FL resident	05/11/20
68,939	Palm Beach	70	Female	No		No	FL resident	05/11/20
68,940	Palm Beach	44	Female	No		Yes	FL resident	05/11/20
68,941	Palm Beach	6	Male	No		Yes	FL resident	05/11/20
68,942	Palm Beach	33	Female	No		Yes	FL resident	05/11/20
68,943	Palm Beach	64	Female	No		Yes	FL resident	05/11/20
68,944	Palm Beach	31	Male	No		Yes	FL resident	05/11/20
68,945	Palm Beach	67	Female	No		Unknown	FL resident	05/11/20
68,946	Palm Beach	94	Female	No		Unknown	FL resident	05/11/20
68,947	Palm Beach	82	Male	No		Unknown	FL resident	05/11/20
68,948	Palm Beach	87	Female	No		Yes	FL resident	05/11/20
68,949	Palm Beach	38	Female	No		Unknown	FL resident	05/11/20
68,950	Palm Beach	52	Female	No		No	FL resident	05/11/20
68,951	Palm Beach	20	Female	No		Yes	FL resident	05/11/20
68,952	Palm Beach	30	Male	No		Yes	FL resident	05/11/20
68,953	Palm Beach	24	Female	No		Yes	FL resident	05/11/20
68,954	Palm Beach	25	Male	No		Yes	FL resident	05/11/20
68,955	Palm Beach	46	Female	No		No	FL resident	05/11/20
68,956	Palm Beach	58	Male	Unknown			FL resident	05/11/20
68,957	Palm Beach	48	Female	No		Yes	FL resident	05/11/20
68,958	Palm Beach	70	Female	Unknown		Unknown	FL resident	05/11/20
68,959	Palm Beach	32	Male	No		No	FL resident	05/11/20
68,960	Palm Beach	73	Female	No		No	FL resident	05/11/20
68,961	Palm Beach	26	Male	No		No	FL resident	05/11/20
68,962	Palm Beach	70	Male	No		Yes	FL resident	05/11/20
68,963	Palm Beach	101	Female	No		Yes	FL resident	05/11/20
68,964	Palm Beach	47	Male	No		Yes	FL resident	05/11/20
68,965	Palm Beach	28	Female	No		Yes	FL resident	05/11/20
68,966	Palm Beach	54	Female	No		No	FL resident	05/11/20
68,967	Palm Beach	53	Male	No		Yes	FL resident	05/12/20
68,968	Palm Beach	15	Female	No		Yes	FL resident	05/12/20
68,969	Palm Beach	24	Female	Unknown			FL resident	05/12/20
68,970	Palm Beach	42	Male	No		No	FL resident	05/12/20
68,971	Palm Beach	50	Male	No		Yes	FL resident	05/12/20
68,972	Palm Beach	32	Female	No		Yes	FL resident	05/12/20
68,973	Palm Beach	70	Female	No		Unknown	FL resident	05/12/20
68,974	Palm Beach	32	Male	Unknown		Unknown	FL resident	05/12/20
68,975	Palm Beach	59	Male	No		Yes	FL resident	05/12/20
68,976	Palm Beach	79	Male	No		Yes	FL resident	05/12/20
68,977	Palm Beach	46	Female	No		Yes	FL resident	05/12/20

Coronavirus: line list of cases

Data verified as of Jun 18, 2020 at 10 AM

Data in this report are provisional and subject to change.

Case	County	Age	Gender	Travel related	Travel detail	Contact with a confirmed case	Jurisdiction	Date case counted
68,978	Palm Beach	30	Male	No		Yes	FL resident	05/12/20
68,979	Palm Beach	32	Male	No			FL resident	05/12/20
68,980	Palm Beach	38	Female	No		Yes	FL resident	05/12/20
68,981	Palm Beach	7	Female	No		Yes	FL resident	05/12/20
68,982	Palm Beach	42	Male	Unknown		Yes	FL resident	05/12/20
68,983	Palm Beach	80	Female	No		Yes	FL resident	05/12/20
68,984	Palm Beach	28	Male	No		Yes	FL resident	05/12/20
68,985	Palm Beach	28	Female	No		Yes	FL resident	05/12/20
68,986	Palm Beach	29	Female	No		Yes	FL resident	05/12/20
68,987	Palm Beach	88	Male	No		No	FL resident	05/12/20
68,988	Palm Beach	54	Female	No		Yes	FL resident	05/12/20
68,989	Palm Beach	61	Male	No		Yes	FL resident	05/12/20
68,990	Palm Beach	24	Male	No		Yes	FL resident	05/12/20
68,991	Palm Beach	92	Female	Unknown		Unknown	FL resident	05/12/20
68,992	Palm Beach	48	Female	No		Yes	FL resident	05/12/20
68,993	Palm Beach	62	Male	No		Yes	FL resident	05/12/20
68,994	Palm Beach	43	Female	No		Yes	FL resident	05/12/20
68,995	Palm Beach	34	Male	No		Yes	FL resident	05/12/20
68,996	Palm Beach	61	Female	Unknown		Unknown	FL resident	05/12/20
68,997	Palm Beach	21	Female	No		No	FL resident	05/12/20
68,998	Palm Beach	73	Male	No		No	FL resident	05/12/20
68,999	Palm Beach	32	Male	No		Yes	FL resident	05/12/20
69,000	Palm Beach	40	Female	No		Yes	FL resident	05/12/20
69,001	Palm Beach	61	Female	No		No	FL resident	05/12/20
69,002	Palm Beach	49	Male	No		No	FL resident	05/12/20
69,003	Palm Beach	11	Female	No		Yes	FL resident	05/12/20
69,004	Palm Beach	24	Male	No		Unknown	FL resident	05/12/20
69,005	Palm Beach	16	Female	No		Yes	FL resident	05/12/20
69,006	Palm Beach	9	Male	No		Yes	FL resident	05/12/20
69,007	Palm Beach	23	Female	No		Yes	FL resident	05/12/20
69,008	Palm Beach	30	Male	No		No	FL resident	05/12/20
69,009	Palm Beach	90	Female	No		Yes	FL resident	05/12/20
69,010	Palm Beach	37	Female	No		No	FL resident	05/12/20
69,011	Palm Beach	41	Male	No		No	FL resident	05/12/20
69,012	Palm Beach	80	Male	Unknown		Yes	FL resident	05/12/20
69,013	Palm Beach	24	Female	Unknown		Yes	FL resident	05/12/20
69,014	Palm Beach	28	Male	No		Yes	FL resident	05/12/20
69,015	Palm Beach	66	Male	No		No	FL resident	05/12/20
69,016	Palm Beach	25	Female	No		Yes	FL resident	05/12/20
69,017	Palm Beach	50	Male	No		Unknown	FL resident	05/12/20
69,018	Palm Beach	30	Male	No		No	FL resident	05/12/20
69,019	Palm Beach	80	Male	No		No	FL resident	05/12/20
69,020	Palm Beach	21	Male	No		No	FL resident	05/12/20
69,021	Palm Beach	22	Male	No		Yes	FL resident	05/12/20
69,022	Palm Beach	17	Female	No		Yes	FL resident	05/12/20
69,023	Palm Beach	39	Female	No		No	FL resident	05/12/20
69,024	Palm Beach	46	Female	No		No	FL resident	05/12/20
69,025	Palm Beach	32	Female	No			FL resident	05/12/20
69,026	Palm Beach	43	Female	No		Yes	FL resident	05/12/20
69,027	Palm Beach	40	Female	Unknown		Unknown	FL resident	05/12/20
69,028	Palm Beach	21	Female	No		No	FL resident	05/12/20
69,029	Palm Beach	44	Female	No		No	FL resident	05/12/20
69,030	Palm Beach	35	Male	No		Yes	FL resident	05/12/20
69,031	Palm Beach	32	Male	No		Yes	FL resident	05/12/20
69,032	Palm Beach	24	Male	No		Yes	FL resident	05/12/20
69,033	Palm Beach	30	Female	No		Yes	FL resident	05/12/20
69,034	Palm Beach	77	Male	No		No	FL resident	05/12/20
69,035	Palm Beach	41	Female	No		No	FL resident	05/12/20
69,036	Palm Beach	31	Female	No		Yes	FL resident	05/12/20
69,037	Palm Beach	82	Female	Unknown		Unknown	FL resident	05/12/20
69,038	Palm Beach	57	Male	No		No	FL resident	05/12/20
69,039	Palm Beach	51	Female	No		Yes	FL resident	05/12/20

Coronavirus: line list of cases

Data verified as of Jun 18, 2020 at 10 AM

Data in this report are provisional and subject to change.

Case	County	Age	Gender	Travel related	Travel detail	Contact with a confirmed case	Jurisdiction	Date case counted
69,040	Palm Beach	78	Male	No		No	FL resident	05/12/20
69,041	Palm Beach	23	Female	No		Yes	FL resident	05/12/20
69,042	Palm Beach	36	Female	No		Unknown	FL resident	05/12/20
69,043	Palm Beach	71	Female	No		No	FL resident	05/12/20
69,044	Palm Beach	51	Female	No		No	FL resident	05/12/20
69,045	Palm Beach	58	Male	No		Yes	FL resident	05/12/20
69,046	Palm Beach	56	Female	No		No	FL resident	05/12/20
69,047	Palm Beach	19	Female	No		Yes	FL resident	05/12/20
69,048	Palm Beach	53	Male	No		Unknown	FL resident	05/12/20
69,049	Palm Beach	57	Female	Unknown			FL resident	05/12/20
69,050	Palm Beach	26	Female	Unknown			FL resident	05/12/20
69,051	Palm Beach	25	Female	No		Yes	FL resident	05/12/20
69,052	Palm Beach	58	Female	Unknown			FL resident	05/12/20
69,053	Palm Beach	64	Male	No		Unknown	FL resident	05/12/20
69,054	Palm Beach	72	Male	No		No	FL resident	05/12/20
69,055	Palm Beach	44	Female	No		Yes	FL resident	05/12/20
69,056	Palm Beach	62	Male	No		Yes	FL resident	05/12/20
69,057	Palm Beach	27	Female	No		No	FL resident	05/12/20
69,058	Palm Beach	25	Female	No		No	FL resident	05/12/20
69,059	Palm Beach	38	Male	No		Yes	FL resident	05/12/20
69,060	Palm Beach	49	Male	No		No	FL resident	05/12/20
69,061	Palm Beach	85	Male	Unknown			FL resident	05/12/20
69,062	Palm Beach	53	Male	No		Unknown	FL resident	05/12/20
69,063	Palm Beach	60	Female	No		No	FL resident	05/12/20
69,064	Palm Beach	62	Female	Unknown			FL resident	05/12/20
69,065	Palm Beach	4	Male	No		Yes	FL resident	05/12/20
69,066	Palm Beach	72	Male	Unknown			FL resident	05/12/20
69,067	Palm Beach	28	Female	No		No	FL resident	05/12/20
69,068	Palm Beach	81	Female	No		No	FL resident	05/12/20
69,069	Palm Beach	31	Female	No		No	FL resident	05/12/20
69,070	Palm Beach	48	Male	Unknown		Unknown	FL resident	05/12/20
69,071	Palm Beach	18	Female	No		No	FL resident	05/12/20
69,072	Palm Beach	50	Male	No		Yes	FL resident	05/12/20
69,073	Palm Beach	41	Male	Unknown			FL resident	05/12/20
69,074	Palm Beach	8	Female	No		No	FL resident	05/12/20
69,075	Palm Beach	45	Male	No		Unknown	FL resident	05/12/20
69,076	Palm Beach	28	Male	Unknown		Yes	FL resident	05/12/20
69,077	Palm Beach	89	Female	No		Yes	FL resident	05/12/20
69,078	Palm Beach	24	Male	No		Yes	FL resident	05/12/20
69,079	Palm Beach	32	Female	No		Yes	FL resident	05/12/20
69,080	Palm Beach	58	Male	No		Unknown	FL resident	05/12/20
69,081	Palm Beach	72	Female	Unknown		No	FL resident	05/12/20
69,082	Palm Beach	34	Male	Unknown		No	FL resident	05/12/20
69,083	Palm Beach	40	Female	Unknown		No	FL resident	05/12/20
69,084	Palm Beach	27	Female	No		Yes	FL resident	05/12/20
69,085	Palm Beach	40	Female	No		Yes	FL resident	05/12/20
69,086	Palm Beach	58	Male	Unknown		Unknown	FL resident	05/12/20
69,087	Palm Beach	45	Male	No		Yes	FL resident	05/12/20
69,088	Palm Beach	52	Female	No		Yes	FL resident	05/12/20
69,089	Palm Beach	14	Male	No		Yes	FL resident	05/12/20
69,090	Palm Beach	65	Male	No		No	FL resident	05/12/20
69,091	Palm Beach	43	Female	Unknown		Unknown	FL resident	05/12/20
69,092	Palm Beach	28	Female	No		Yes	FL resident	05/12/20
69,093	Palm Beach	70	Female	No		Yes	FL resident	05/12/20
69,094	Palm Beach	24	Female	No		Yes	FL resident	05/12/20
69,095	Palm Beach	54	Female	No		No	FL resident	05/12/20
69,096	Palm Beach	24	Male	No		No	FL resident	05/12/20
69,097	Palm Beach	20	Female	No		No	FL resident	05/12/20
69,098	Palm Beach	31	Male	No		Yes	FL resident	05/12/20
69,099	Palm Beach	66	Male	No		Unknown	FL resident	05/12/20
69,100	Palm Beach	60	Male	No		Yes	FL resident	05/12/20
69,101	Palm Beach	57	Female	No		Yes	FL resident	05/12/20

Coronavirus: line list of cases

Data verified as of Jun 18, 2020 at 10 AM

Data in this report are provisional and subject to change.

Case	County	Age	Gender	Travel related	Travel detail	Contact with a confirmed case	Jurisdiction	Date case counted
69,102	Palm Beach	60	Male	No		Yes	FL resident	05/12/20
69,103	Palm Beach	66	Female	No		Unknown	FL resident	05/12/20
69,104	Palm Beach	88	Male	No		No	FL resident	05/12/20
69,105	Palm Beach	24	Male	No		Yes	FL resident	05/12/20
69,106	Palm Beach	20	Female	No		No	FL resident	05/12/20
69,107	Palm Beach	81	Female	No		Yes	FL resident	05/13/20
69,108	Palm Beach	59	Male	No		Yes	FL resident	05/13/20
69,109	Palm Beach	45	Female	No		Yes	FL resident	05/13/20
69,110	Palm Beach	9	Female	No		Yes	FL resident	05/13/20
69,111	Palm Beach	29	Male	No		Yes	FL resident	05/13/20
69,112	Palm Beach	20	Female	No		Yes	FL resident	05/13/20
69,113	Palm Beach	32	Male	No		No	FL resident	05/13/20
69,114	Palm Beach	16	Male	No		No	FL resident	05/13/20
69,115	Palm Beach	61	Female	No		Yes	FL resident	05/13/20
69,116	Palm Beach	41	Male	No		Yes	FL resident	05/13/20
69,117	Palm Beach	48	Male	No		Yes	FL resident	05/13/20
69,118	Palm Beach	33	Female	No		No	FL resident	05/13/20
69,119	Palm Beach	54	Female	No		Yes	FL resident	05/13/20
69,120	Palm Beach	23	Female	No		Yes	FL resident	05/13/20
69,121	Palm Beach	79	Female	No		No	FL resident	05/13/20
69,122	Palm Beach	65	Female	No		Yes	FL resident	05/13/20
69,123	Palm Beach	32	Male	No		No	FL resident	05/13/20
69,124	Palm Beach	27	Female	No		Yes	FL resident	05/13/20
69,125	Palm Beach	57	Female	No		Yes	FL resident	05/13/20
69,126	Palm Beach	53	Female	No		Yes	FL resident	05/13/20
69,127	Palm Beach	30	Female	No		Yes	FL resident	05/13/20
69,128	Palm Beach	2	Male	No		Yes	FL resident	05/13/20
69,129	Palm Beach	25	Female	No		Yes	FL resident	05/13/20
69,130	Palm Beach	26	Male	No		Yes	FL resident	05/13/20
69,131	Palm Beach	27	Male	No		Yes	FL resident	05/13/20
69,132	Palm Beach	17	Male	No		Yes	FL resident	05/13/20
69,133	Palm Beach	29	Male	No			FL resident	05/13/20
69,134	Palm Beach	32	Male	No		No	FL resident	05/13/20
69,135	Palm Beach	31	Female	No		No	FL resident	05/13/20
69,136	Palm Beach	63	Male	No		Yes	FL resident	05/13/20
69,137	Palm Beach	6	Female	No		Yes	FL resident	05/13/20
69,138	Palm Beach	25	Female	No		No	FL resident	05/13/20
69,139	Palm Beach	68	Female	No		Yes	FL resident	05/13/20
69,140	Palm Beach	39	Female	No		Unknown	FL resident	05/13/20
69,141	Palm Beach	49	Female	No		Unknown	FL resident	05/13/20
69,142	Palm Beach	38	Female	No		No	FL resident	05/13/20
69,143	Palm Beach	84	Female	No		Unknown	FL resident	05/13/20
69,144	Palm Beach	19	Female	Unknown		Unknown	FL resident	05/13/20
69,145	Palm Beach	27	Male	No		No	FL resident	05/13/20
69,146	Palm Beach	73	Male	No		Unknown	FL resident	05/13/20
69,147	Palm Beach	63	Male	Unknown			FL resident	05/13/20
69,148	Palm Beach	35	Female	No		No	FL resident	05/13/20
69,149	Palm Beach	31	Male	No		Unknown	FL resident	05/13/20
69,150	Palm Beach	15	Male	Unknown			FL resident	05/13/20
69,151	Palm Beach	41	Female	No		Yes	FL resident	05/13/20
69,152	Palm Beach	72	Female	No		Yes	FL resident	05/13/20
69,153	Palm Beach	22	Male	No		Yes	FL resident	05/13/20
69,154	Palm Beach	69	Female	No		Unknown	FL resident	05/13/20
69,155	Palm Beach	93	Female	No		Unknown	FL resident	05/13/20
69,156	Palm Beach	29	Female	No		No	FL resident	05/13/20
69,157	Palm Beach	88	Female	No			FL resident	05/13/20
69,158	Palm Beach	71	Male	No			FL resident	05/13/20
69,159	Palm Beach	69	Female	No		Yes	FL resident	05/13/20
69,160	Palm Beach	21	Male	No		No	FL resident	05/13/20
69,161	Palm Beach	23	Female	No		No	FL resident	05/13/20
69,162	Palm Beach	80	Female	No			FL resident	05/13/20
69,163	Palm Beach	53	Male	No		Yes	FL resident	05/13/20

Coronavirus: line list of cases

Data verified as of Jun 18, 2020 at 10 AM

Data in this report are provisional and subject to change.

Case	County	Age	Gender	Travel related	Travel detail	Contact with a confirmed case	Jurisdiction	Date case counted
69,164	Palm Beach	30	Male	No		Unknown	FL resident	05/13/20
69,165	Palm Beach	44	Male	Unknown			FL resident	05/13/20
69,166	Palm Beach	25	Male	No		Unknown	FL resident	05/13/20
69,167	Palm Beach	73	Female	No		Yes	FL resident	05/13/20
69,168	Palm Beach	24	Male	No		Unknown	FL resident	05/13/20
69,169	Palm Beach	76	Female	No			FL resident	05/13/20
69,170	Palm Beach	72	Male	No		Yes	FL resident	05/13/20
69,171	Palm Beach	22	Female	No		Unknown	FL resident	05/13/20
69,172	Palm Beach	90	Female	No		Yes	FL resident	05/13/20
69,173	Palm Beach	60	Female	No		Yes	FL resident	05/13/20
69,174	Palm Beach	75	Male	No		No	FL resident	05/13/20
69,175	Palm Beach	37	Male	No		Yes	FL resident	05/13/20
69,176	Palm Beach	10	Male	No		Yes	FL resident	05/13/20
69,177	Palm Beach	73	Male	No		No	FL resident	05/13/20
69,178	Palm Beach	37	Male	No		Yes	FL resident	05/13/20
69,179	Palm Beach	45	Male	No		No	FL resident	05/13/20
69,180	Palm Beach	31	Male	No		No	FL resident	05/13/20
69,181	Palm Beach	55	Male	No		Unknown	FL resident	05/13/20
69,182	Palm Beach	80	Male	No		Yes	FL resident	05/13/20
69,183	Palm Beach	71	Male	No		Yes	FL resident	05/13/20
69,184	Palm Beach	79	Male	No		Yes	FL resident	05/13/20
69,185	Palm Beach	83	Male	No		Yes	FL resident	05/13/20
69,186	Palm Beach	32	Male	No		Unknown	FL resident	05/13/20
69,187	Palm Beach	70	Male	No		No	FL resident	05/13/20
69,188	Palm Beach	46	Female	No		No	FL resident	05/13/20
69,189	Palm Beach	61	Female	No		Yes	FL resident	05/13/20
69,190	Palm Beach	30	Male	No		Yes	FL resident	05/13/20
69,191	Palm Beach	50	Male	No		Unknown	FL resident	05/13/20
69,192	Palm Beach	10	Female	No		Yes	FL resident	05/13/20
69,193	Palm Beach	51	Female	No		Unknown	FL resident	05/13/20
69,194	Palm Beach	42	Male	No		Yes	FL resident	05/13/20
69,195	Palm Beach	19	Female	No		Yes	FL resident	05/13/20
69,196	Palm Beach	20	Male	No		Yes	FL resident	05/13/20
69,197	Palm Beach	3	Female	No		Yes	FL resident	05/13/20
69,198	Palm Beach	0	Male	No		Yes	FL resident	05/13/20
69,199	Palm Beach	55	Female	No		Yes	FL resident	05/13/20
69,200	Palm Beach	35	Female	No		Yes	FL resident	05/13/20
69,201	Palm Beach	60	Male	No		Yes	FL resident	05/13/20
69,202	Palm Beach	54	Female	No		Yes	FL resident	05/13/20
69,203	Palm Beach	64	Male	No		Unknown	FL resident	05/13/20
69,204	Palm Beach	46	Female	No		Yes	FL resident	05/13/20
69,205	Palm Beach	29	Male	No		Unknown	FL resident	05/13/20
69,206	Palm Beach	85	Female	No		Yes	FL resident	05/13/20
69,207	Palm Beach	67	Male	Unknown		Unknown	FL resident	05/13/20
69,208	Palm Beach	21	Female	No		Yes	FL resident	05/13/20
69,209	Palm Beach	45	Male	Unknown		Unknown	FL resident	05/13/20
69,210	Palm Beach	53	Male	No		Yes	FL resident	05/13/20
69,211	Palm Beach	75	Male	Unknown		Unknown	FL resident	05/13/20
69,212	Palm Beach	41	Male	No		Yes	FL resident	05/13/20
69,213	Palm Beach	32	Female	No		Yes	FL resident	05/13/20
69,214	Palm Beach	34	Male	No		Unknown	FL resident	05/13/20
69,215	Palm Beach	26	Male	No			FL resident	05/13/20
69,216	Palm Beach	44	Male	No		Unknown	FL resident	05/13/20
69,217	Palm Beach	58	Male	No		Unknown	FL resident	05/13/20
69,218	Palm Beach	33	Male	No		Unknown	FL resident	05/13/20
69,219	Palm Beach	29	Male	No		No	FL resident	05/13/20
69,220	Palm Beach	43	Male	No			FL resident	05/13/20
69,221	Palm Beach	34	Male	No		Unknown	FL resident	05/13/20
69,222	Palm Beach	22	Male	No			FL resident	05/13/20
69,223	Palm Beach	45	Male	No			FL resident	05/13/20
69,224	Palm Beach	54	Female	Unknown		Yes	FL resident	05/13/20
69,225	Palm Beach	28	Female	Unknown		Yes	FL resident	05/13/20

Coronavirus: line list of cases

Data verified as of Jun 18, 2020 at 10 AM

Data in this report are provisional and subject to change.

Case	County	Age	Gender	Travel related	Travel detail	Contact with a confirmed case	Jurisdiction	Date case counted
69,226	Palm Beach	42	Female	No		Yes	FL resident	05/13/20
69,227	Palm Beach	39	Male	Yes	FL; GUATEMALA	Unknown	FL resident	05/13/20
69,228	Palm Beach	34	Female	No		No	FL resident	05/13/20
69,229	Palm Beach	33	Female	No		Yes	FL resident	05/14/20
69,230	Palm Beach	36	Male	No		No	FL resident	05/14/20
69,231	Palm Beach	10	Male	No		No	FL resident	05/14/20
69,232	Palm Beach	87	Male	No		Unknown	FL resident	05/14/20
69,233	Palm Beach	84	Female	Unknown		Unknown	FL resident	05/14/20
69,234	Palm Beach	71	Female	Unknown		Unknown	FL resident	05/14/20
69,235	Palm Beach	77	Male	No		No	FL resident	05/14/20
69,236	Palm Beach	17	Male	No		Yes	FL resident	05/14/20
69,237	Palm Beach	49	Male	No			FL resident	05/14/20
69,238	Palm Beach	45	Male	No		Yes	FL resident	05/14/20
69,239	Palm Beach	83	Male	No			FL resident	05/14/20
69,240	Palm Beach	54	Male	No			FL resident	05/14/20
69,241	Palm Beach	90	Female	No			FL resident	05/14/20
69,242	Palm Beach	95	Female	No		Yes	FL resident	05/14/20
69,243	Palm Beach	99	Male	No			FL resident	05/14/20
69,244	Palm Beach	92	Female	No		No	FL resident	05/14/20
69,245	Palm Beach	74	Female	No			FL resident	05/14/20
69,246	Palm Beach	70	Male	No			FL resident	05/14/20
69,247	Palm Beach	78	Female	No		No	FL resident	05/14/20
69,248	Palm Beach	87	Male	No			FL resident	05/14/20
69,249	Palm Beach	85	Female	No			FL resident	05/14/20
69,250	Palm Beach	52	Female	Unknown			FL resident	05/14/20
69,251	Palm Beach	67	Male	No			FL resident	05/14/20
69,252	Palm Beach	52	Female	No		Unknown	FL resident	05/14/20
69,253	Palm Beach	46	Female	No		Unknown	FL resident	05/14/20
69,254	Palm Beach	65	Female	No		Yes	FL resident	05/14/20
69,255	Palm Beach	81	Male	No		No	FL resident	05/14/20
69,256	Palm Beach	32	Female	No		No	FL resident	05/14/20
69,257	Palm Beach	62	Female	No		Unknown	FL resident	05/14/20
69,258	Palm Beach	18	Female	No		No	FL resident	05/14/20
69,259	Palm Beach	25	Male	No		Unknown	FL resident	05/14/20
69,260	Palm Beach	45	Male	No		Yes	FL resident	05/14/20
69,261	Palm Beach	76	Female	Unknown		Unknown	FL resident	05/14/20
69,262	Palm Beach	66	Male	No		Unknown	FL resident	05/14/20
69,263	Palm Beach	75	Male	Yes	UNKNOWN COUNTRY	Unknown	FL resident	05/14/20
69,264	Palm Beach	72	Female	Unknown			FL resident	05/14/20
69,265	Palm Beach	86	Female	No			FL resident	05/14/20
69,266	Palm Beach	25	Male	No			FL resident	05/14/20
69,267	Palm Beach	37	Male	No		Yes	FL resident	05/14/20
69,268	Palm Beach	40	Male	No		No	FL resident	05/14/20
69,269	Palm Beach	26	Male	No		Yes	FL resident	05/14/20
69,270	Palm Beach	77	Male	Unknown		No	FL resident	05/14/20
69,271	Palm Beach	56	Female	No		Yes	FL resident	05/14/20
69,272	Palm Beach	84	Male	No		No	FL resident	05/14/20
69,273	Palm Beach	24	Male	No		Yes	FL resident	05/14/20
69,274	Palm Beach	18	Male	No		Unknown	FL resident	05/14/20
69,275	Palm Beach	44	Female	No		No	FL resident	05/14/20
69,276	Palm Beach	30	Male	Unknown		No	FL resident	05/14/20
69,277	Palm Beach	72	Male	No		Yes	FL resident	05/14/20
69,278	Palm Beach	92	Female	No		Unknown	FL resident	05/14/20
69,279	Palm Beach	47	Female	No		Unknown	FL resident	05/14/20
69,280	Palm Beach	38	Female	No		No	FL resident	05/14/20
69,281	Palm Beach	47	Female	No		Yes	FL resident	05/14/20
69,282	Palm Beach	63	Female	No		Unknown	FL resident	05/14/20
69,283	Palm Beach	66	Female	No		No	FL resident	05/14/20
69,284	Palm Beach	27	Female	No		No	FL resident	05/14/20
69,285	Palm Beach	69	Male	No		No	FL resident	05/14/20
69,286	Palm Beach	56	Female	No		No	FL resident	05/14/20
69,287	Palm Beach	47	Male	No			FL resident	05/14/20

Coronavirus: line list of cases

Data verified as of Jun 18, 2020 at 10 AM

Data in this report are provisional and subject to change.

Case	County	Age	Gender	Travel related	Travel detail	Contact with a confirmed case	Jurisdiction	Date case counted
69,288	Palm Beach	25	Female	No			FL resident	05/14/20
69,289	Palm Beach	42	Female	Unknown		Yes	FL resident	05/14/20
69,290	Palm Beach	28	Female	No		No	FL resident	05/14/20
69,291	Palm Beach	21	Male	No		Unknown	FL resident	05/14/20
69,292	Palm Beach	30	Male	No		Unknown	FL resident	05/14/20
69,293	Palm Beach	27	Male	No			FL resident	05/14/20
69,294	Palm Beach	19	Male	No			FL resident	05/14/20
69,295	Palm Beach	27	Male	No			FL resident	05/14/20
69,296	Palm Beach	43	Male	No		Unknown	FL resident	05/14/20
69,297	Palm Beach	24	Male	No			FL resident	05/14/20
69,298	Palm Beach	25	Male	No			FL resident	05/14/20
69,299	Palm Beach	23	Male	No		Unknown	FL resident	05/14/20
69,300	Palm Beach	43	Male	No			FL resident	05/14/20
69,301	Palm Beach	18	Male	No		Yes	FL resident	05/14/20
69,302	Palm Beach	57	Male	No		No	FL resident	05/14/20
69,303	Palm Beach	72	Male	No		Yes	FL resident	05/14/20
69,304	Palm Beach	26	Male	No			FL resident	05/14/20
69,305	Palm Beach	25	Male	No			FL resident	05/14/20
69,306	Palm Beach	25	Female	No		Yes	FL resident	05/14/20
69,307	Palm Beach	34	Female	No		Yes	FL resident	05/14/20
69,308	Palm Beach	20	Male	No	FL; FL	No	FL resident	05/14/20
69,309	Palm Beach	4	Female	No		Yes	FL resident	05/14/20
69,310	Palm Beach	68	Male	Unknown		Unknown	FL resident	05/14/20
69,311	Palm Beach	37	Male	No		No	FL resident	05/14/20
69,312	Palm Beach	82	Female	No		No	FL resident	05/14/20
69,313	Palm Beach	41	Female	Unknown			FL resident	05/14/20
69,314	Palm Beach	82	Female	No		Yes	FL resident	05/14/20
69,315	Palm Beach	42	Male	Yes	DC; FL	Yes	FL resident	05/14/20
69,316	Palm Beach	44	Male	No		Unknown	FL resident	05/14/20
69,317	Palm Beach	19	Female	No		Yes	FL resident	05/14/20
69,318	Palm Beach	49	Female	No		No	FL resident	05/14/20
69,319	Palm Beach	43	Male	No		Unknown	FL resident	05/14/20
69,320	Palm Beach	30	Female	No		No	FL resident	05/14/20
69,321	Palm Beach	45	Female	Unknown			FL resident	05/14/20
69,322	Palm Beach	57	Female	No		Yes	FL resident	05/14/20
69,323	Palm Beach	9	Female	No		No	FL resident	05/14/20
69,324	Palm Beach	91	Male	No		Yes	FL resident	05/14/20
69,325	Palm Beach	76	Male	No		No	FL resident	05/14/20
69,326	Palm Beach	83	Male	No		No	FL resident	05/14/20
69,327	Palm Beach	37	Female	No		No	FL resident	05/14/20
69,328	Palm Beach	26	Male	No		Yes	FL resident	05/14/20
69,329	Palm Beach	53	Female	No		Yes	FL resident	05/14/20
69,330	Palm Beach	46	Male	Unknown			FL resident	05/14/20
69,331	Palm Beach	62	Male	No		No	FL resident	05/14/20
69,332	Palm Beach	52	Female	No		Yes	FL resident	05/14/20
69,333	Palm Beach	19	Female	No		Yes	FL resident	05/14/20
69,334	Palm Beach	37	Male	No		Yes	FL resident	05/14/20
69,335	Palm Beach	19	Male	No		No	FL resident	05/14/20
69,336	Palm Beach	27	Female	No		Yes	FL resident	05/14/20
69,337	Palm Beach	40	Male	No		No	FL resident	05/14/20
69,338	Palm Beach	36	Female	No		Yes	FL resident	05/14/20
69,339	Palm Beach	40	Female	No		No	FL resident	05/14/20
69,340	Palm Beach	36	Male	No		No	FL resident	05/14/20
69,341	Palm Beach	43	Male	No		Unknown	FL resident	05/15/20
69,342	Palm Beach	39	Male	No		No	FL resident	05/15/20
69,343	Palm Beach	38	Female	Unknown			FL resident	05/15/20
69,344	Palm Beach	83	Female	No		Yes	FL resident	05/15/20
69,345	Palm Beach	23	Male	No		Unknown	FL resident	05/15/20
69,346	Palm Beach	10	Female	No		Yes	FL resident	05/15/20
69,347	Palm Beach	65	Female	No		Yes	FL resident	05/15/20
69,348	Palm Beach	81	Male	No		Yes	FL resident	05/15/20
69,349	Palm Beach	81	Female	No		Yes	FL resident	05/15/20

Coronavirus: line list of cases

Data verified as of Jun 18, 2020 at 10 AM

Data in this report are provisional and subject to change.

Case	County	Age	Gender	Travel related	Travel detail	Contact with a confirmed case	Jurisdiction	Date case counted
69,350	Palm Beach	39	Male	No		Yes	FL resident	05/15/20
69,351	Palm Beach	54	Female	No		No	FL resident	05/15/20
69,352	Palm Beach	88	Female	No		Yes	FL resident	05/15/20
69,353	Palm Beach	66	Female	No		Yes	FL resident	05/15/20
69,354	Palm Beach	59	Male	No		No	FL resident	05/15/20
69,355	Palm Beach	54	Male	No		Yes	FL resident	05/15/20
69,356	Palm Beach	24	Male	No		Yes	FL resident	05/15/20
69,357	Palm Beach	83	Female	No		Unknown	FL resident	05/15/20
69,358	Palm Beach	69	Female	No		Yes	FL resident	05/15/20
69,359	Palm Beach	15	Male	No		Yes	FL resident	05/15/20
69,360	Palm Beach	89	Female	No		No	FL resident	05/15/20
69,361	Palm Beach	68	Male	No		No	FL resident	05/15/20
69,362	Palm Beach	55	Male	Unknown			FL resident	05/15/20
69,363	Palm Beach	70	Female	No		Yes	FL resident	05/15/20
69,364	Palm Beach	43	Female	No		Yes	FL resident	05/15/20
69,365	Palm Beach	70	Male	No		No	FL resident	05/15/20
69,366	Palm Beach	41	Female	Unknown		No	FL resident	05/15/20
69,367	Palm Beach	16	Female	No		Yes	FL resident	05/15/20
69,368	Palm Beach	37	Male	No		Unknown	FL resident	05/15/20
69,369	Palm Beach	92	Female	No		Unknown	FL resident	05/15/20
69,370	Palm Beach	89	Female	Yes	FL; NY	Unknown	FL resident	05/16/20
69,371	Palm Beach	69	Male	No		Yes	FL resident	05/16/20
69,372	Palm Beach	37	Female	No		Yes	FL resident	05/16/20
69,373	Palm Beach	83	Female	Unknown		Unknown	FL resident	05/16/20
69,374	Palm Beach	74	Male	No		Yes	FL resident	05/16/20
69,375	Palm Beach	31	Male	Unknown		Unknown	FL resident	05/16/20
69,376	Palm Beach	87	Female	No		No	FL resident	05/16/20
69,377	Palm Beach	89	Female	No		Yes	FL resident	05/16/20
69,378	Palm Beach	64	Male	No		No	FL resident	05/16/20
69,379	Palm Beach	80	Female	No		No	FL resident	05/16/20
69,380	Palm Beach	26	Female	No		Yes	FL resident	05/16/20
69,381	Palm Beach	59	Male	No		No	FL resident	05/16/20
69,382	Palm Beach	41	Male	No		No	FL resident	05/16/20
69,383	Palm Beach	23	Male	No		No	FL resident	05/16/20
69,384	Palm Beach	30	Female	No		Yes	FL resident	05/16/20
69,385	Palm Beach	36	Female	No		No	FL resident	05/16/20
69,386	Palm Beach	35	Male	Unknown		Unknown	FL resident	05/16/20
69,387	Palm Beach	45	Female	No		No	FL resident	05/16/20
69,388	Palm Beach	52	Female	No		No	FL resident	05/16/20
69,389	Palm Beach	45	Female	No		No	FL resident	05/16/20
69,390	Palm Beach	40	Male	No		No	FL resident	05/16/20
69,391	Palm Beach	22	Male	No		Yes	FL resident	05/16/20
69,392	Palm Beach	66	Male	Unknown			FL resident	05/16/20
69,393	Palm Beach	57	Female	Unknown			FL resident	05/16/20
69,394	Palm Beach	53	Female	No		Yes	FL resident	05/16/20
69,395	Palm Beach	55	Female	No		Yes	FL resident	05/16/20
69,396	Palm Beach	43	Female	No		No	FL resident	05/16/20
69,397	Palm Beach	54	Female	No		No	FL resident	05/16/20
69,398	Palm Beach	55	Female	No		Yes	FL resident	05/16/20
69,399	Palm Beach	57	Female	No		Yes	FL resident	05/16/20
69,400	Palm Beach	44	Female	No		Unknown	FL resident	05/16/20
69,401	Palm Beach	37	Male	No		Unknown	FL resident	05/16/20
69,402	Palm Beach	81	Female	No		Unknown	FL resident	05/16/20
69,403	Palm Beach	97	Female	No			FL resident	05/16/20
69,404	Palm Beach	52	Male	No			FL resident	05/16/20
69,405	Palm Beach	86	Male	No		No	FL resident	05/16/20
69,406	Palm Beach	49	Female	Unknown		Yes	FL resident	05/16/20
69,407	Palm Beach	42	Female	No		Yes	FL resident	05/16/20
69,408	Palm Beach	52	Female	No		Yes	FL resident	05/16/20
69,409	Palm Beach	60	Female	No		No	FL resident	05/16/20
69,410	Palm Beach	26	Female	Unknown			FL resident	05/16/20
69,411	Palm Beach	46	Female	No		No	FL resident	05/16/20

Coronavirus: line list of cases

Data verified as of Jun 18, 2020 at 10 AM

Data in this report are provisional and subject to change.

Case	County	Age	Gender	Travel related	Travel detail	Contact with a confirmed case	Jurisdiction	Date case counted
69,412	Palm Beach	82	Male	No		Unknown	FL resident	05/16/20
69,413	Palm Beach	74	Male	No		No	FL resident	05/16/20
69,414	Palm Beach	38	Male	No		No	FL resident	05/16/20
69,415	Palm Beach	88	Female	No		Yes	FL resident	05/16/20
69,416	Palm Beach	0	Female	No		Yes	FL resident	05/16/20
69,417	Palm Beach	23	Female	No		No	FL resident	05/16/20
69,418	Palm Beach	40	Male	No		No	FL resident	05/16/20
69,419	Palm Beach	29	Male	No		No	FL resident	05/16/20
69,420	Palm Beach	48	Male	No		Yes	FL resident	05/16/20
69,421	Palm Beach	47	Male	No		Yes	FL resident	05/16/20
69,422	Palm Beach	36	Male	No		Unknown	FL resident	05/16/20
69,423	Palm Beach	35	Female	No		No	FL resident	05/16/20
69,424	Palm Beach	23	Female	No		Yes	FL resident	05/16/20
69,425	Palm Beach	29	Female	No		Yes	FL resident	05/16/20
69,426	Palm Beach	2	Female	No		Yes	FL resident	05/16/20
69,427	Palm Beach	88	Female	No		Yes	FL resident	05/16/20
69,428	Palm Beach	53	Female	No		No	FL resident	05/16/20
69,429	Palm Beach	76	Female	No		Yes	FL resident	05/16/20
69,430	Palm Beach	51	Female	No		No	FL resident	05/16/20
69,431	Palm Beach	22	Female	No		Yes	FL resident	05/16/20
69,432	Palm Beach	52	Female	No		Yes	FL resident	05/16/20
69,433	Palm Beach	31	Female	No		Yes	FL resident	05/16/20
69,434	Palm Beach	33	Female	No		Yes	FL resident	05/16/20
69,435	Palm Beach	20	Female	No		No	FL resident	05/16/20
69,436	Palm Beach	40	Female	No		No	FL resident	05/16/20
69,437	Palm Beach	43	Female	No		No	FL resident	05/16/20
69,438	Palm Beach	13	Male	No		Yes	FL resident	05/16/20
69,439	Palm Beach	77	Male	No		No	FL resident	05/16/20
69,440	Palm Beach	79	Female	No		Yes	FL resident	05/16/20
69,441	Palm Beach	70	Female	No		Unknown	FL resident	05/16/20
69,442	Palm Beach	40	Female	Unknown		Unknown	FL resident	05/16/20
69,443	Palm Beach	28	Female	No		No	FL resident	05/16/20
69,444	Palm Beach	59	Male	No		Yes	FL resident	05/16/20
69,445	Palm Beach	45	Male	No		No	FL resident	05/16/20
69,446	Palm Beach	23	Male	No		No	FL resident	05/16/20
69,447	Palm Beach	24	Male	No		Unknown	FL resident	05/16/20
69,448	Palm Beach	30	Female	No		Yes	FL resident	05/16/20
69,449	Palm Beach	33	Male	No		Yes	FL resident	05/16/20
69,450	Palm Beach	63	Female	No		No	FL resident	05/16/20
69,451	Palm Beach	52	Female	No		No	FL resident	05/16/20
69,452	Palm Beach	71	Male	No		No	FL resident	05/16/20
69,453	Palm Beach	56	Female	No		Yes	FL resident	05/16/20
69,454	Palm Beach	64	Male	No		Yes	FL resident	05/16/20
69,455	Palm Beach	30	Male	No		No	FL resident	05/16/20
69,456	Palm Beach	49	Male	No		No	FL resident	05/16/20
69,457	Palm Beach	31	Male	No		Yes	FL resident	05/16/20
69,458	Palm Beach	56	Male	Unknown		Unknown	FL resident	05/16/20
69,459	Palm Beach	7	Male	No		Yes	FL resident	05/16/20
69,460	Palm Beach	66	Male	No		Yes	FL resident	05/16/20
69,461	Palm Beach	24	Male	No		No	FL resident	05/16/20
69,462	Palm Beach	33	Male	No		Yes	FL resident	05/16/20
69,463	Palm Beach	40	Male	No		No	FL resident	05/16/20
69,464	Palm Beach	27	Female	No		Yes	FL resident	05/16/20
69,465	Palm Beach	30	Male	No		Yes	FL resident	05/16/20
69,466	Palm Beach	71	Female	No		No	FL resident	05/16/20
69,467	Palm Beach	44	Male	No		No	FL resident	05/16/20
69,468	Palm Beach	31	Female	Yes	UNKNOWN COUNTRY	Unknown	FL resident	05/16/20
69,469	Palm Beach	51	Male	Yes	FL; MT		FL resident	05/16/20
69,470	Palm Beach	22	Female	No		Unknown	FL resident	05/16/20
69,471	Palm Beach	84	Female	No		Unknown	FL resident	05/16/20
69,472	Palm Beach	92	Female	No		Unknown	FL resident	05/16/20
69,473	Palm Beach	39	Female	Yes	CT	No	FL resident	05/16/20

Coronavirus: line list of cases

Data verified as of Jun 18, 2020 at 10 AM

Data in this report are provisional and subject to change.

Case	County	Age	Gender	Travel related	Travel detail	Contact with a confirmed case	Jurisdiction	Date case counted
69,474	Palm Beach	93	Female	No		Unknown	FL resident	05/16/20
69,475	Palm Beach	18	Male	No		No	FL resident	05/16/20
69,476	Palm Beach	85	Male	No		Unknown	FL resident	05/17/20
69,477	Palm Beach	30	Female	No		Yes	FL resident	05/17/20
69,478	Palm Beach	37	Female	No		No	FL resident	05/17/20
69,479	Palm Beach	34	Female	No		No	FL resident	05/17/20
69,480	Palm Beach	60	Male	No		Yes	FL resident	05/17/20
69,481	Palm Beach	45	Male	Unknown		Unknown	FL resident	05/17/20
69,482	Palm Beach	64	Female	No		No	FL resident	05/17/20
69,483	Palm Beach	57	Female	No		No	FL resident	05/17/20
69,484	Palm Beach	90	Female	No		Unknown	FL resident	05/17/20
69,485	Palm Beach	21	Male	No		No	FL resident	05/17/20
69,486	Palm Beach	47	Female	No		No	FL resident	05/17/20
69,487	Palm Beach	38	Male	No		No	FL resident	05/17/20
69,488	Palm Beach	49	Male	No		No	FL resident	05/17/20
69,489	Palm Beach	43	Female	No		Yes	FL resident	05/17/20
69,490	Palm Beach	26	Male	No			FL resident	05/17/20
69,491	Palm Beach	19	Female	No		Yes	FL resident	05/17/20
69,492	Palm Beach	30	Male	Unknown			FL resident	05/17/20
69,493	Palm Beach	25	Female	No		Yes	FL resident	05/17/20
69,494	Palm Beach	21	Female	No		Yes	FL resident	05/17/20
69,495	Palm Beach	54	Male	No		Yes	FL resident	05/17/20
69,496	Palm Beach	19	Female	No		Unknown	FL resident	05/17/20
69,497	Palm Beach	57	Female	No		Yes	FL resident	05/17/20
69,498	Palm Beach	49	Female	No		Yes	FL resident	05/17/20
69,499	Palm Beach	48	Female	No		Yes	FL resident	05/17/20
69,500	Palm Beach	28	Female	No			FL resident	05/17/20
69,501	Palm Beach	20	Male	No		Yes	FL resident	05/17/20
69,502	Palm Beach	21	Male	No		Yes	FL resident	05/17/20
69,503	Palm Beach	82	Female	No		No	FL resident	05/17/20
69,504	Palm Beach	51	Male	No		No	FL resident	05/17/20
69,505	Palm Beach	7	Female	No		Yes	FL resident	05/17/20
69,506	Palm Beach	52	Male	Yes	FL; GA	Unknown	FL resident	05/17/20
69,507	Palm Beach	66	Female	Yes	FL; GUATEMALA	Unknown	FL resident	05/17/20
69,508	Palm Beach	36	Male	No		No	FL resident	05/17/20
69,509	Palm Beach	12	Female	No		Yes	FL resident	05/17/20
69,510	Palm Beach	33	Male	No		Yes	FL resident	05/17/20
69,511	Palm Beach	48	Male	No		No	FL resident	05/17/20
69,512	Palm Beach	33	Male	Unknown			FL resident	05/17/20
69,513	Palm Beach	26	Male	No		Unknown	FL resident	05/17/20
69,514	Palm Beach	50	Female	No		No	FL resident	05/17/20
69,515	Palm Beach	28	Male	No		No	FL resident	05/17/20
69,516	Palm Beach	28	Female	No		Yes	FL resident	05/17/20
69,517	Palm Beach	50	Female	No		Yes	FL resident	05/17/20
69,518	Palm Beach	28	Female	No		No	FL resident	05/17/20
69,519	Palm Beach	35	Female	No		No	FL resident	05/17/20
69,520	Palm Beach	90	Female	No		Unknown	FL resident	05/17/20
69,521	Palm Beach	46	Female	No		Yes	FL resident	05/17/20
69,522	Palm Beach	15	Male	No		No	FL resident	05/17/20
69,523	Palm Beach	24	Male	No			FL resident	05/17/20
69,524	Palm Beach	39	Female	No		Yes	FL resident	05/17/20
69,525	Palm Beach	74	Female	No		No	FL resident	05/17/20
69,526	Palm Beach	33	Male	No		Yes	FL resident	05/17/20
69,527	Palm Beach	31	Male	No		No	FL resident	05/17/20
69,528	Palm Beach	29	Male	No		No	FL resident	05/17/20
69,529	Palm Beach	54	Male	Unknown		Unknown	FL resident	05/17/20
69,530	Palm Beach	17	Female	No		Yes	FL resident	05/17/20
69,531	Palm Beach	39	Female	Unknown		Unknown	FL resident	05/17/20
69,532	Palm Beach	51	Male	No		Yes	FL resident	05/17/20
69,533	Palm Beach	22	Male	No		Yes	FL resident	05/17/20
69,534	Palm Beach	21	Female	Unknown			FL resident	05/17/20
69,535	Palm Beach	82	Female	No		Unknown	FL resident	05/17/20

Coronavirus: line list of cases

Data verified as of Jun 18, 2020 at 10 AM

Data in this report are provisional and subject to change.

Case	County	Age	Gender	Travel related	Travel detail	Contact with a confirmed case	Jurisdiction	Date case counted
69,536	Palm Beach	68	Female	No		No	FL resident	05/17/20
69,537	Palm Beach	39	Male	No		Yes	FL resident	05/17/20
69,538	Palm Beach	7	Male	No		Yes	FL resident	05/17/20
69,539	Palm Beach	54	Male	No		Unknown	FL resident	05/17/20
69,540	Palm Beach	15	Male	No		Yes	FL resident	05/17/20
69,541	Palm Beach	62	Male	No		Yes	FL resident	05/17/20
69,542	Palm Beach	55	Female	No		Yes	FL resident	05/17/20
69,543	Palm Beach	6	Male	No		Yes	FL resident	05/17/20
69,544	Palm Beach	12	Female	No		Yes	FL resident	05/17/20
69,545	Palm Beach	28	Female	No			FL resident	05/17/20
69,546	Palm Beach	33	Female	No		Yes	FL resident	05/17/20
69,547	Palm Beach	37	Female	Unknown			FL resident	05/17/20
69,548	Palm Beach	17	Male	No		Yes	FL resident	05/17/20
69,549	Palm Beach	27	Female	No		No	FL resident	05/17/20
69,550	Palm Beach	40	Female	Unknown			FL resident	05/17/20
69,551	Palm Beach	68	Female	No		No	FL resident	05/17/20
69,552	Palm Beach	61	Male	No		No	FL resident	05/17/20
69,553	Palm Beach	45	Male	No		No	FL resident	05/17/20
69,554	Palm Beach	53	Female	No		Yes	FL resident	05/17/20
69,555	Palm Beach	33	Female	No		No	FL resident	05/17/20
69,556	Palm Beach	55	Male	No		No	FL resident	05/17/20
69,557	Palm Beach	30	Male	No		Unknown	FL resident	05/17/20
69,558	Palm Beach	32	Female	No		Yes	FL resident	05/17/20
69,559	Palm Beach	23	Male	No		Yes	FL resident	05/17/20
69,560	Palm Beach	52	Female	No		Yes	FL resident	05/17/20
69,561	Palm Beach	30	Male	No			FL resident	05/17/20
69,562	Palm Beach	68	Male	No		No	FL resident	05/17/20
69,563	Palm Beach	38	Male	No			FL resident	05/17/20
69,564	Palm Beach	46	Male	No		No	FL resident	05/17/20
69,565	Palm Beach	25	Male	No		No	FL resident	05/17/20
69,566	Palm Beach	38	Female	No		No	FL resident	05/17/20
69,567	Palm Beach	7	Male	No		No	FL resident	05/17/20
69,568	Palm Beach	61	Male	Unknown			FL resident	05/17/20
69,569	Palm Beach	38	Male	No		Yes	FL resident	05/17/20
69,570	Palm Beach	65	Female	No		Yes	FL resident	05/17/20
69,571	Palm Beach	52	Male	No		Unknown	FL resident	05/17/20
69,572	Palm Beach	86	Female	No		Yes	FL resident	05/17/20
69,573	Palm Beach	26	Male	No		Unknown	FL resident	05/17/20
69,574	Palm Beach	42	Male	No		Yes	FL resident	05/17/20
69,575	Palm Beach	28	Male	No		No	FL resident	05/17/20
69,576	Palm Beach	49	Female	No		Yes	FL resident	05/17/20
69,577	Palm Beach	35	Male	No		Yes	FL resident	05/17/20
69,578	Palm Beach	60	Female	No		No	FL resident	05/17/20
69,579	Palm Beach	61	Male	No		No	FL resident	05/17/20
69,580	Palm Beach	39	Male	No		No	FL resident	05/17/20
69,581	Palm Beach	46	Female	Unknown			FL resident	05/17/20
69,582	Palm Beach	81	Female	No		Unknown	FL resident	05/17/20
69,583	Palm Beach	34	Female	No		Unknown	FL resident	05/17/20
69,584	Palm Beach	38	Male	Unknown		Unknown	FL resident	05/17/20
69,585	Palm Beach	53	Female	No		No	FL resident	05/17/20
69,586	Palm Beach	46	Female	No		No	FL resident	05/17/20
69,587	Palm Beach	55	Female	No		No	FL resident	05/17/20
69,588	Palm Beach	28	Male	No		No	FL resident	05/17/20
69,589	Palm Beach	85	Female	No		Yes	FL resident	05/17/20
69,590	Palm Beach	37	Female	No		Yes	FL resident	05/18/20
69,591	Palm Beach	44	Female	No		Yes	FL resident	05/18/20
69,592	Palm Beach	24	Female	No		No	FL resident	05/18/20
69,593	Palm Beach	37	Male	No		No	FL resident	05/18/20
69,594	Palm Beach	3	Female	No		Yes	FL resident	05/18/20
69,595	Palm Beach	73	Female	No		No	FL resident	05/18/20
69,596	Palm Beach	48	Female	No		Yes	FL resident	05/18/20
69,597	Palm Beach	55	Male	No		Yes	FL resident	05/18/20

Coronavirus: line list of cases

Data verified as of Jun 18, 2020 at 10 AM

Data in this report are provisional and subject to change.

Case	County	Age	Gender	Travel related	Travel detail	Contact with a confirmed case	Jurisdiction	Date case counted
69,598	Palm Beach	53	Female	No		Yes	FL resident	05/18/20
69,599	Palm Beach	49	Male	No		Yes	FL resident	05/18/20
69,600	Palm Beach	30	Male	No		No	FL resident	05/18/20
69,601	Palm Beach	37	Female	No		Yes	FL resident	05/18/20
69,602	Palm Beach	10	Male	No		Yes	FL resident	05/18/20
69,603	Palm Beach	31	Male	No		No	FL resident	05/18/20
69,604	Palm Beach	53	Male	No		Yes	FL resident	05/18/20
69,605	Palm Beach	56	Female	No		Yes	FL resident	05/18/20
69,606	Palm Beach	35	Female	No		No	FL resident	05/18/20
69,607	Palm Beach	83	Female	No		Yes	FL resident	05/18/20
69,608	Palm Beach	46	Male	No		Yes	FL resident	05/18/20
69,609	Palm Beach	45	Female	No		No	FL resident	05/18/20
69,610	Palm Beach	33	Female	No		Unknown	FL resident	05/18/20
69,611	Palm Beach	75	Male	Unknown		Unknown	FL resident	05/18/20
69,612	Palm Beach	89	Female	Unknown		Unknown	FL resident	05/18/20
69,613	Palm Beach	13	Female	No		Yes	FL resident	05/18/20
69,614	Palm Beach	85	Female	No		Yes	FL resident	05/18/20
69,615	Palm Beach	30	Female	No		Yes	FL resident	05/18/20
69,616	Palm Beach	75	Female	No		Unknown	FL resident	05/18/20
69,617	Palm Beach	96	Female	No		Yes	FL resident	05/18/20
69,618	Palm Beach	68	Female	No		No	FL resident	05/18/20
69,619	Palm Beach	96	Male	No		No	FL resident	05/18/20
69,620	Palm Beach	47	Male	No		Unknown	FL resident	05/18/20
69,621	Palm Beach	67	Male	No			FL resident	05/18/20
69,622	Palm Beach	34	Female	Unknown		Unknown	FL resident	05/18/20
69,623	Palm Beach	45	Male	No		Yes	FL resident	05/18/20
69,624	Palm Beach	78	Female	No		No	FL resident	05/18/20
69,625	Palm Beach	102	Female	No		No	FL resident	05/18/20
69,626	Palm Beach	14	Male	No		No	FL resident	05/18/20
69,627	Palm Beach	89	Female	No		No	FL resident	05/18/20
69,628	Palm Beach	81	Female	No		Unknown	FL resident	05/18/20
69,629	Palm Beach	47	Female	No		Unknown	FL resident	05/18/20
69,630	Palm Beach	61	Male	No		Unknown	FL resident	05/18/20
69,631	Palm Beach	55	Female	Unknown		No	FL resident	05/18/20
69,632	Palm Beach	44	Male	Unknown		Unknown	FL resident	05/18/20
69,633	Palm Beach	77	Male	No		No	FL resident	05/18/20
69,634	Palm Beach	63	Male	Unknown		Unknown	FL resident	05/18/20
69,635	Palm Beach	29	Male	No		Unknown	FL resident	05/18/20
69,636	Palm Beach	21	Female	No		Yes	FL resident	05/18/20
69,637	Palm Beach	36	Male	No		Yes	FL resident	05/18/20
69,638	Palm Beach	48	Female	No		Yes	FL resident	05/18/20
69,639	Palm Beach	20	Male	No		No	FL resident	05/18/20
69,640	Palm Beach	36	Male	No		Yes	FL resident	05/18/20
69,641	Palm Beach	40	Male	No		Unknown	FL resident	05/18/20
69,642	Palm Beach	26	Male	No		Yes	FL resident	05/18/20
69,643	Palm Beach	7	Male	No		Yes	FL resident	05/18/20
69,644	Palm Beach	26	Female	No		Yes	FL resident	05/18/20
69,645	Palm Beach	51	Female	No		Yes	FL resident	05/18/20
69,646	Palm Beach	30	Female	Unknown		Yes	FL resident	05/18/20
69,647	Palm Beach	24	Male	No		Unknown	FL resident	05/19/20
69,648	Palm Beach	56	Female	Unknown		No	FL resident	05/19/20
69,649	Palm Beach	70	Male	Yes	DC; FL	Yes	FL resident	05/19/20
69,650	Palm Beach	1	Female	No		Yes	FL resident	05/19/20
69,651	Palm Beach	75	Female	Unknown		Unknown	FL resident	05/19/20
69,652	Palm Beach	57	Female	No		Yes	FL resident	05/19/20
69,653	Palm Beach	37	Male	No		Yes	FL resident	05/19/20
69,654	Palm Beach	47	Female	No		Yes	FL resident	05/19/20
69,655	Palm Beach	22	Female	Unknown			FL resident	05/19/20
69,656	Palm Beach	33	Male	No		No	FL resident	05/19/20
69,657	Palm Beach	25	Female	No		Yes	FL resident	05/19/20
69,658	Palm Beach	37	Female	No		Yes	FL resident	05/19/20
69,659	Palm Beach	69	Male	No		No	FL resident	05/19/20

Coronavirus: line list of cases

Data verified as of Jun 18, 2020 at 10 AM

Data in this report are provisional and subject to change.

Case	County	Age	Gender	Travel related	Travel detail	Contact with a confirmed case	Jurisdiction	Date case counted
69,660	Palm Beach	63	Male	No		No	FL resident	05/19/20
69,661	Palm Beach	45	Male	No		Yes	FL resident	05/19/20
69,662	Palm Beach	45	Male	No		No	FL resident	05/19/20
69,663	Palm Beach	32	Male	No		No	FL resident	05/19/20
69,664	Palm Beach	2	Male	No		Yes	FL resident	05/19/20
69,665	Palm Beach	14	Female	No		Yes	FL resident	05/19/20
69,666	Palm Beach	25	Female	No		Yes	FL resident	05/19/20
69,667	Palm Beach	54	Male	Unknown		Yes	FL resident	05/19/20
69,668	Palm Beach	17	Female	No		Yes	FL resident	05/19/20
69,669	Palm Beach	54	Female	No		No	FL resident	05/19/20
69,670	Palm Beach	62	Male	No		Yes	FL resident	05/19/20
69,671	Palm Beach	29	Female	No		Yes	FL resident	05/19/20
69,672	Palm Beach	58	Male	No		Unknown	FL resident	05/19/20
69,673	Palm Beach	37	Male	No		Unknown	FL resident	05/19/20
69,674	Palm Beach	50	Male	No			FL resident	05/19/20
69,675	Palm Beach	43	Male	No			FL resident	05/19/20
69,676	Palm Beach	47	Male	No			FL resident	05/19/20
69,677	Palm Beach	46	Male	No			FL resident	05/19/20
69,678	Palm Beach	54	Male	No			FL resident	05/19/20
69,679	Palm Beach	33	Male	No			FL resident	05/19/20
69,680	Palm Beach	54	Male	No			FL resident	05/19/20
69,681	Palm Beach	45	Male	No			FL resident	05/19/20
69,682	Palm Beach	39	Male	No			FL resident	05/19/20
69,683	Palm Beach	68	Male	No		Yes	FL resident	05/19/20
69,684	Palm Beach	43	Male	No			FL resident	05/19/20
69,685	Palm Beach	31	Male	No			FL resident	05/19/20
69,686	Palm Beach	40	Male	No			FL resident	05/19/20
69,687	Palm Beach	27	Male	No		No	FL resident	05/19/20
69,688	Palm Beach	16	Female	No		Yes	FL resident	05/19/20
69,689	Palm Beach	33	Male	No			FL resident	05/19/20
69,690	Palm Beach	86	Female	No		Yes	FL resident	05/19/20
69,691	Palm Beach	78	Male	No		No	FL resident	05/19/20
69,692	Palm Beach	97	Female	No		Yes	FL resident	05/19/20
69,693	Palm Beach	72	Male	No		Yes	FL resident	05/19/20
69,694	Palm Beach	90	Female	No		Unknown	FL resident	05/19/20
69,695	Palm Beach	60	Male	No		Yes	FL resident	05/19/20
69,696	Palm Beach	32	Female	No		No	FL resident	05/19/20
69,697	Palm Beach	39	Female	No		No	FL resident	05/19/20
69,698	Palm Beach	86	Female	No		Unknown	FL resident	05/19/20
69,699	Palm Beach	53	Male	No		Unknown	FL resident	05/19/20
69,700	Palm Beach	29	Male	No			FL resident	05/19/20
69,701	Palm Beach	43	Male	No			FL resident	05/19/20
69,702	Palm Beach	35	Male	No			FL resident	05/19/20
69,703	Palm Beach	41	Male	No			FL resident	05/19/20
69,704	Palm Beach	45	Male	No			FL resident	05/19/20
69,705	Palm Beach	22	Male	No			FL resident	05/19/20
69,706	Palm Beach	28	Male	No			FL resident	05/19/20
69,707	Palm Beach	45	Male	No			FL resident	05/19/20
69,708	Palm Beach	22	Male	No			FL resident	05/19/20
69,709	Palm Beach	34	Male	No			FL resident	05/19/20
69,710	Palm Beach	43	Male	No			FL resident	05/19/20
69,711	Palm Beach	45	Male	No		Unknown	FL resident	05/19/20
69,712	Palm Beach	31	Male	No		Unknown	FL resident	05/19/20
69,713	Palm Beach	59	Male	No			FL resident	05/19/20
69,714	Palm Beach	26	Female	No		Unknown	FL resident	05/20/20
69,715	Palm Beach	41	Female	No		Yes	FL resident	05/20/20
69,716	Palm Beach	19	Male	Unknown			FL resident	05/20/20
69,717	Palm Beach	49	Female	No		Unknown	FL resident	05/20/20
69,718	Palm Beach	25	Male	Unknown		Yes	FL resident	05/20/20
69,719	Palm Beach	28	Female	No		Yes	FL resident	05/20/20
69,720	Palm Beach	37	Female	No		Yes	FL resident	05/20/20
69,721	Palm Beach	41	Male	No		Yes	FL resident	05/20/20

Coronavirus: line list of cases

Data verified as of Jun 18, 2020 at 10 AM

Data in this report are provisional and subject to change.

Case	County	Age	Gender	Travel related	Travel detail	Contact with a confirmed case	Jurisdiction	Date case counted
69,722	Palm Beach	71	Male	No		Yes	FL resident	05/20/20
69,723	Palm Beach	36	Male	No		No	FL resident	05/20/20
69,724	Palm Beach	40	Female	No		Yes	FL resident	05/20/20
69,725	Palm Beach	15	Female	No		Yes	FL resident	05/20/20
69,726	Palm Beach	83	Female	No		Unknown	FL resident	05/20/20
69,727	Palm Beach	46	Female	Unknown			FL resident	05/20/20
69,728	Palm Beach	97	Female	No		No	FL resident	05/20/20
69,729	Palm Beach	58	Male	Unknown		Unknown	FL resident	05/20/20
69,730	Palm Beach	98	Male	No		Yes	FL resident	05/20/20
69,731	Palm Beach	36	Male	No		No	FL resident	05/20/20
69,732	Palm Beach	68	Male	No		No	FL resident	05/20/20
69,733	Palm Beach	55	Female	No		Yes	FL resident	05/20/20
69,734	Palm Beach	56	Female	No		Yes	FL resident	05/20/20
69,735	Palm Beach	83	Male	No		Yes	FL resident	05/20/20
69,736	Palm Beach	93	Female	No		Yes	FL resident	05/20/20
69,737	Palm Beach	79	Female	Unknown		Unknown	FL resident	05/20/20
69,738	Palm Beach	61	Female	No		Yes	FL resident	05/20/20
69,739	Palm Beach	55	Female	Unknown			FL resident	05/20/20
69,740	Palm Beach	41	Female	No		Yes	FL resident	05/20/20
69,741	Palm Beach	59	Male	No			FL resident	05/20/20
69,742	Palm Beach	57	Male	No			FL resident	05/20/20
69,743	Palm Beach	49	Male	No			FL resident	05/20/20
69,744	Palm Beach	64	Female	Unknown			FL resident	05/20/20
69,745	Palm Beach	26	Female	Unknown			FL resident	05/20/20
69,746	Palm Beach	41	Female	Unknown			FL resident	05/20/20
69,747	Palm Beach	30	Male	No		Yes	FL resident	05/20/20
69,748	Palm Beach	48	Female	Unknown			FL resident	05/20/20
69,749	Palm Beach	68	Male	No		Yes	FL resident	05/20/20
69,750	Palm Beach	27	Female	No		No	FL resident	05/20/20
69,751	Palm Beach	39	Female	No		Yes	FL resident	05/20/20
69,752	Palm Beach	68	Male	Unknown			FL resident	05/20/20
69,753	Palm Beach	22	Male	Unknown			FL resident	05/20/20
69,754	Palm Beach	45	Female	Unknown			FL resident	05/20/20
69,755	Palm Beach	74	Male	No		Unknown	FL resident	05/20/20
69,756	Palm Beach	0	Female	No		Yes	FL resident	05/20/20
69,757	Palm Beach	46	Male	No			FL resident	05/20/20
69,758	Palm Beach	55	Male	No		Unknown	FL resident	05/20/20
69,759	Palm Beach	58	Male	Yes	CA; FL	Yes	FL resident	05/20/20
69,760	Palm Beach	48	Female	No		Yes	FL resident	05/20/20
69,761	Palm Beach	52	Male	No			FL resident	05/20/20
69,762	Palm Beach	21	Male	No		No	FL resident	05/20/20
69,763	Palm Beach	48	Male	No		Unknown	FL resident	05/20/20
69,764	Palm Beach	54	Male	No			FL resident	05/20/20
69,765	Palm Beach	50	Male	No			FL resident	05/20/20
69,766	Palm Beach	21	Male	No		Unknown	FL resident	05/20/20
69,767	Palm Beach	1	Female	No		Yes	FL resident	05/20/20
69,768	Palm Beach	57	Male	No		Yes	FL resident	05/20/20
69,769	Palm Beach	37	Female	No		Yes	FL resident	05/20/20
69,770	Palm Beach	44	Male	No		Yes	FL resident	05/20/20
69,771	Palm Beach	27	Female	No		Yes	FL resident	05/20/20
69,772	Palm Beach	27	Male	No		No	FL resident	05/20/20
69,773	Palm Beach	62	Male	Unknown		Unknown	FL resident	05/20/20
69,774	Palm Beach	59	Male	Unknown		No	FL resident	05/20/20
69,775	Palm Beach	45	Female	No		Yes	FL resident	05/20/20
69,776	Palm Beach	34	Male	Unknown		Unknown	FL resident	05/20/20
69,777	Palm Beach	41	Male	No		Yes	FL resident	05/20/20
69,778	Palm Beach	0	Male	Unknown			FL resident	05/20/20
69,779	Palm Beach	98	Male	No		Yes	FL resident	05/20/20
69,780	Palm Beach	77	Male	No		Yes	FL resident	05/20/20
69,781	Palm Beach	22	Male	No		Yes	FL resident	05/20/20
69,782	Palm Beach	73	Male	No		No	FL resident	05/20/20
69,783	Palm Beach	35	Female	No		Yes	FL resident	05/20/20

Coronavirus: line list of cases

Data verified as of Jun 18, 2020 at 10 AM

Data in this report are provisional and subject to change.

Case	County	Age	Gender	Travel related	Travel detail	Contact with a confirmed case	Jurisdiction	Date case counted
69,784	Palm Beach	74	Male	No		No	FL resident	05/20/20
69,785	Palm Beach	61	Male	No		Yes	FL resident	05/20/20
69,786	Palm Beach	25	Male	No		Yes	FL resident	05/20/20
69,787	Palm Beach	58	Male	No		Yes	FL resident	05/20/20
69,788	Palm Beach	63	Male	Yes	TX	Yes	FL resident	05/20/20
69,789	Palm Beach	39	Male	No		Yes	FL resident	05/20/20
69,790	Palm Beach	70	Male	No		No	FL resident	05/20/20
69,791	Palm Beach	40	Male	Unknown		Unknown	FL resident	05/20/20
69,792	Palm Beach	0	Female	No		No	FL resident	05/20/20
69,793	Palm Beach	93	Female	No		No	FL resident	05/20/20
69,794	Palm Beach	19	Female	No			FL resident	05/20/20
69,795	Palm Beach	74	Female	No			FL resident	05/20/20
69,796	Palm Beach	80	Female	No		Unknown	FL resident	05/20/20
69,797	Palm Beach	66	Female	No		Unknown	FL resident	05/20/20
69,798	Palm Beach	73	Female	No			FL resident	05/20/20
69,799	Palm Beach	90	Unknown	No		Unknown	FL resident	05/20/20
69,800	Palm Beach	45	Female	No		No	FL resident	05/20/20
69,801	Palm Beach	92	Female	No		Unknown	FL resident	05/20/20
69,802	Palm Beach	84	Male	No		Unknown	FL resident	05/20/20
69,803	Palm Beach	83	Female	No		Unknown	FL resident	05/20/20
69,804	Palm Beach	64	Female	No		Unknown	FL resident	05/20/20
69,805	Palm Beach	56	Male	No			FL resident	05/20/20
69,806	Palm Beach	54	Female	No		Yes	FL resident	05/20/20
69,807	Palm Beach	37	Male	No		Yes	FL resident	05/20/20
69,808	Palm Beach	36	Female	No		Yes	FL resident	05/20/20
69,809	Palm Beach	28	Female	No		Yes	FL resident	05/20/20
69,810	Palm Beach	90	Female	No		Yes	FL resident	05/20/20
69,811	Palm Beach	50	Female	No		No	FL resident	05/20/20
69,812	Palm Beach	51	Female	No		Yes	FL resident	05/20/20
69,813	Palm Beach	76	Male	No		Yes	FL resident	05/20/20
69,814	Palm Beach	49	Female	No		Yes	FL resident	05/20/20
69,815	Palm Beach	83	Female	No		Yes	FL resident	05/20/20
69,816	Palm Beach	75	Female	No		No	FL resident	05/20/20
69,817	Palm Beach	78	Female	No		Yes	FL resident	05/20/20
69,818	Palm Beach	40	Female	No		Yes	FL resident	05/20/20
69,819	Palm Beach	77	Male	No		Yes	FL resident	05/20/20
69,820	Palm Beach	53	Female	No		Yes	FL resident	05/20/20
69,821	Palm Beach	27	Female	No		No	FL resident	05/20/20
69,822	Palm Beach	3	Male	No		No	FL resident	05/20/20
69,823	Palm Beach	7	Female	No		No	FL resident	05/20/20
69,824	Palm Beach	44	Male	No		Yes	FL resident	05/20/20
69,825	Palm Beach	48	Female	No		Yes	FL resident	05/20/20
69,826	Palm Beach	2	Female	Unknown		Unknown	FL resident	05/20/20
69,827	Palm Beach	54	Female	No		Yes	FL resident	05/20/20
69,828	Palm Beach	33	Male	No		Yes	FL resident	05/20/20
69,829	Palm Beach	54	Female	Yes	IL	Yes	FL resident	05/20/20
69,830	Palm Beach	28	Male	No		No	FL resident	05/20/20
69,831	Palm Beach	39	Male	No		No	FL resident	05/20/20
69,832	Palm Beach	31	Female	No		Yes	FL resident	05/20/20
69,833	Palm Beach	14	Female	No		Yes	FL resident	05/20/20
69,834	Palm Beach	42	Female	No		Yes	FL resident	05/20/20
69,835	Palm Beach	22	Female	No		Yes	FL resident	05/20/20
69,836	Palm Beach	33	Male	No		Unknown	FL resident	05/20/20
69,837	Palm Beach	22	Male	Unknown		Unknown	FL resident	05/20/20
69,838	Palm Beach	31	Female	No		Yes	FL resident	05/20/20
69,839	Palm Beach	47	Male	No		Yes	FL resident	05/20/20
69,840	Palm Beach	42	Female	No		Yes	FL resident	05/20/20
69,841	Palm Beach	51	Male	No		Yes	FL resident	05/20/20
69,842	Palm Beach	20	Male	No		Yes	FL resident	05/20/20
69,843	Palm Beach	32	Male	No		No	FL resident	05/20/20
69,844	Palm Beach	38	Female	No		No	FL resident	05/20/20
69,845	Palm Beach	39	Female	No		Yes	FL resident	05/20/20

Coronavirus: line list of cases

Data verified as of Jun 18, 2020 at 10 AM

Data in this report are provisional and subject to change.

Case	County	Age	Gender	Travel related	Travel detail	Contact with a confirmed case	Jurisdiction	Date case counted
69,846	Palm Beach	41	Female	No		Yes	FL resident	05/20/20
69,847	Palm Beach	38	Female	No		Unknown	FL resident	05/20/20
69,848	Palm Beach	34	Female	No		Yes	FL resident	05/20/20
69,849	Palm Beach	58	Male	No		No	FL resident	05/20/20
69,850	Palm Beach	5	Male	No		Yes	FL resident	05/20/20
69,851	Palm Beach	15	Male	No		Yes	FL resident	05/20/20
69,852	Palm Beach	10	Male	No		Yes	FL resident	05/20/20
69,853	Palm Beach	33	Female	No		No	FL resident	05/20/20
69,854	Palm Beach	30	Female	No		Yes	FL resident	05/20/20
69,855	Palm Beach	3	Female	No		Yes	FL resident	05/20/20
69,856	Palm Beach	43	Female	No		Yes	FL resident	05/20/20
69,857	Palm Beach	23	Male	No		No	FL resident	05/20/20
69,858	Palm Beach	31	Male	No		No	FL resident	05/20/20
69,859	Palm Beach	29	Female	No		Yes	FL resident	05/20/20
69,860	Palm Beach	43	Male	No		No	FL resident	05/20/20
69,861	Palm Beach	62	Female	No		Yes	FL resident	05/20/20
69,862	Palm Beach	18	Male	Unknown		Unknown	FL resident	05/20/20
69,863	Palm Beach	39	Female	No		Yes	FL resident	05/20/20
69,864	Palm Beach	44	Male	Yes	AL; FL	Yes	FL resident	05/20/20
69,865	Palm Beach	45	Male	No		Yes	FL resident	05/20/20
69,866	Palm Beach	18	Male	No		No	FL resident	05/20/20
69,867	Palm Beach	23	Female	No		No	FL resident	05/20/20
69,868	Palm Beach	8	Female	No		Yes	FL resident	05/20/20
69,869	Palm Beach	35	Female	No		Yes	FL resident	05/20/20
69,870	Palm Beach	40	Male	No			FL resident	05/20/20
69,871	Palm Beach	52	Female	No		Yes	FL resident	05/20/20
69,872	Palm Beach	23	Male	Unknown		Yes	FL resident	05/20/20
69,873	Palm Beach	4	Male	No		No	FL resident	05/20/20
69,874	Palm Beach	35	Male	Unknown		Yes	FL resident	05/20/20
69,875	Palm Beach	33	Male	No		Yes	FL resident	05/20/20
69,876	Palm Beach	29	Female	No		Yes	FL resident	05/20/20
69,877	Palm Beach	50	Male	No		No	FL resident	05/20/20
69,878	Palm Beach	32	Male	No		Unknown	FL resident	05/20/20
69,879	Palm Beach	28	Male	Unknown		Yes	FL resident	05/20/20
69,880	Palm Beach	44	Female	No		No	FL resident	05/20/20
69,881	Palm Beach	37	Female	No		No	FL resident	05/20/20
69,882	Palm Beach	56	Male	No		Yes	FL resident	05/20/20
69,883	Palm Beach	58	Female	No		Yes	FL resident	05/20/20
69,884	Palm Beach	21	Female	No		Yes	FL resident	05/20/20
69,885	Palm Beach	39	Female	No		No	FL resident	05/20/20
69,886	Palm Beach	50	Male	No		Yes	FL resident	05/20/20
69,887	Palm Beach	32	Female	No		Yes	FL resident	05/20/20
69,888	Palm Beach	7	Male	No		Yes	FL resident	05/20/20
69,889	Palm Beach	31	Female	No		Yes	FL resident	05/20/20
69,890	Palm Beach	9	Female	No		Yes	FL resident	05/20/20
69,891	Palm Beach	70	Female	No		Unknown	FL resident	05/20/20
69,892	Palm Beach	28	Male	No		Yes	FL resident	05/20/20
69,893	Palm Beach	38	Male	No		Unknown	FL resident	05/20/20
69,894	Palm Beach	55	Female	No		Yes	FL resident	05/20/20
69,895	Palm Beach	21	Male	No		No	FL resident	05/20/20
69,896	Palm Beach	58	Female	No		No	FL resident	05/20/20
69,897	Palm Beach	87	Female	No		Unknown	FL resident	05/20/20
69,898	Palm Beach	65	Male	No		No	FL resident	05/20/20
69,899	Palm Beach	41	Female	No		Yes	FL resident	05/20/20
69,900	Palm Beach	37	Male	No		Unknown	FL resident	05/20/20
69,901	Palm Beach	91	Female	No		Unknown	FL resident	05/20/20
69,902	Palm Beach	49	Male	No		Yes	FL resident	05/20/20
69,903	Palm Beach	35	Female	No		Unknown	FL resident	05/21/20
69,904	Palm Beach	31	Male	No		Yes	FL resident	05/21/20
69,905	Palm Beach	37	Female	No		Yes	FL resident	05/21/20
69,906	Palm Beach	38	Male	Unknown			FL resident	05/21/20
69,907	Palm Beach	41	Female	No		Yes	FL resident	05/21/20

Coronavirus: line list of cases

Data verified as of Jun 18, 2020 at 10 AM

Data in this report are provisional and subject to change.

Case	County	Age	Gender	Travel related	Travel detail	Contact with a confirmed case	Jurisdiction	Date case counted
69,908	Palm Beach	50	Female	Unknown			FL resident	05/21/20
69,909	Palm Beach	52	Female	No		No	FL resident	05/21/20
69,910	Palm Beach	86	Female	No		Yes	FL resident	05/21/20
69,911	Palm Beach	37	Female	No		No	FL resident	05/21/20
69,912	Palm Beach	63	Female	No		No	FL resident	05/21/20
69,913	Palm Beach	27	Female	No		No	FL resident	05/21/20
69,914	Palm Beach	85	Male	No		Yes	FL resident	05/21/20
69,915	Palm Beach	18	Female	No		Yes	FL resident	05/21/20
69,916	Palm Beach	54	Male	Yes	FL; NY	Yes	FL resident	05/21/20
69,917	Palm Beach	56	Female	Yes	FL; VA	Yes	FL resident	05/21/20
69,918	Palm Beach	49	Female	No		Yes	FL resident	05/21/20
69,919	Palm Beach	47	Male	No		Yes	FL resident	05/21/20
69,920	Palm Beach	33	Female	Unknown			FL resident	05/21/20
69,921	Palm Beach	11	Female	No		Yes	FL resident	05/21/20
69,922	Palm Beach	3	Male	Unknown			FL resident	05/21/20
69,923	Palm Beach	42	Female	No		Unknown	FL resident	05/21/20
69,924	Palm Beach	70	Male	Unknown			FL resident	05/21/20
69,925	Palm Beach	13	Female	No		Yes	FL resident	05/21/20
69,926	Palm Beach	13	Female	Unknown		Unknown	FL resident	05/21/20
69,927	Palm Beach	15	Female	Unknown		Unknown	FL resident	05/21/20
69,928	Palm Beach	9	Female	Unknown		Unknown	FL resident	05/21/20
69,929	Palm Beach	63	Male	No		No	FL resident	05/21/20
69,930	Palm Beach	26	Female	No		Yes	FL resident	05/21/20
69,931	Palm Beach	72	Male	Unknown		Yes	FL resident	05/21/20
69,932	Palm Beach	43	Female	No		Unknown	FL resident	05/21/20
69,933	Palm Beach	82	Female	Unknown		No	FL resident	05/21/20
69,934	Palm Beach	30	Male	No		Yes	FL resident	05/21/20
69,935	Palm Beach	60	Female	No		Yes	FL resident	05/21/20
69,936	Palm Beach	30	Female	No		No	FL resident	05/21/20
69,937	Palm Beach	37	Male	No		Unknown	FL resident	05/21/20
69,938	Palm Beach	31	Female	No		Unknown	FL resident	05/21/20
69,939	Palm Beach	49	Male	No		Unknown	FL resident	05/21/20
69,940	Palm Beach	39	Male	No		Yes	FL resident	05/21/20
69,941	Palm Beach	31	Female	Unknown			FL resident	05/21/20
69,942	Palm Beach	24	Male	No		Yes	FL resident	05/21/20
69,943	Palm Beach	29	Male	No			FL resident	05/21/20
69,944	Palm Beach	57	Female	No		No	FL resident	05/21/20
69,945	Palm Beach	22	Male	No		Yes	FL resident	05/21/20
69,946	Palm Beach	0	Female	No		No	FL resident	05/21/20
69,947	Palm Beach	23	Female	No		Yes	FL resident	05/21/20
69,948	Palm Beach	17	Male	No		Yes	FL resident	05/21/20
69,949	Palm Beach	21	Female	No		Yes	FL resident	05/21/20
69,950	Palm Beach	35	Male	No		Yes	FL resident	05/21/20
69,951	Palm Beach	15	Male	Unknown		Yes	FL resident	05/21/20
69,952	Palm Beach	34	Female	Unknown		Yes	FL resident	05/21/20
69,953	Palm Beach	21	Male	No		Unknown	FL resident	05/21/20
69,954	Palm Beach	34	Female	No		No	FL resident	05/21/20
69,955	Palm Beach	25	Female	No		No	FL resident	05/21/20
69,956	Palm Beach	9	Female	No		Yes	FL resident	05/21/20
69,957	Palm Beach	32	Female	No		No	FL resident	05/21/20
69,958	Palm Beach	59	Male	No		Yes	FL resident	05/21/20
69,959	Palm Beach	33	Male	No		Yes	FL resident	05/21/20
69,960	Palm Beach	62	Female	No		No	FL resident	05/21/20
69,961	Palm Beach	62	Female	No		Yes	FL resident	05/21/20
69,962	Palm Beach	60	Male	No		Unknown	FL resident	05/21/20
69,963	Palm Beach	44	Male	No			FL resident	05/21/20
69,964	Palm Beach	34	Female	No		Yes	FL resident	05/21/20
69,965	Palm Beach	77	Female	No		Yes	FL resident	05/21/20
69,966	Palm Beach	25	Female	No		Yes	FL resident	05/21/20
69,967	Palm Beach	20	Female	No		Yes	FL resident	05/21/20
69,968	Palm Beach	64	Male	No			FL resident	05/21/20
69,969	Palm Beach	56	Male	No			FL resident	05/21/20

Coronavirus: line list of cases

Data verified as of Jun 18, 2020 at 10 AM

Data in this report are provisional and subject to change.

Case	County	Age	Gender	Travel related	Travel detail	Contact with a confirmed case	Jurisdiction	Date case counted
69,970	Palm Beach	41	Male	No			FL resident	05/21/20
69,971	Palm Beach	28	Female	No		Yes	FL resident	05/21/20
69,972	Palm Beach	1	Female	No		Yes	FL resident	05/21/20
69,973	Palm Beach	46	Male	No			FL resident	05/21/20
69,974	Palm Beach	57	Male	No			FL resident	05/21/20
69,975	Palm Beach	26	Male	No			FL resident	05/21/20
69,976	Palm Beach	49	Male	No			FL resident	05/21/20
69,977	Palm Beach	66	Female	Unknown		Unknown	FL resident	05/21/20
69,978	Palm Beach	64	Male	No			FL resident	05/21/20
69,979	Palm Beach	60	Female	Unknown			FL resident	05/21/20
69,980	Palm Beach	52	Male	No			FL resident	05/21/20
69,981	Palm Beach	79	Female	No		No	FL resident	05/21/20
69,982	Palm Beach	47	Male	No			FL resident	05/21/20
69,983	Palm Beach	57	Male	No			FL resident	05/21/20
69,984	Palm Beach	32	Male	No			FL resident	05/21/20
69,985	Palm Beach	64	Male	No			FL resident	05/21/20
69,986	Palm Beach	61	Male	No			FL resident	05/21/20
69,987	Palm Beach	48	Male	No			FL resident	05/21/20
69,988	Palm Beach	51	Female	No		No	FL resident	05/21/20
69,989	Palm Beach	39	Female	No		No	FL resident	05/21/20
69,990	Palm Beach	57	Female	No		Yes	FL resident	05/21/20
69,991	Palm Beach	75	Female	No		Unknown	FL resident	05/21/20
69,992	Palm Beach	25	Female	No		No	FL resident	05/21/20
69,993	Palm Beach	67	Female	No		Yes	FL resident	05/21/20
69,994	Palm Beach	64	Male	No		No	FL resident	05/21/20
69,995	Palm Beach	80	Male	No		Unknown	FL resident	05/21/20
69,996	Palm Beach	81	Male	No		Unknown	FL resident	05/21/20
69,997	Palm Beach	72	Female	No		No	FL resident	05/22/20
69,998	Palm Beach	96	Female	No		Yes	FL resident	05/22/20
69,999	Palm Beach	78	Female	No		Yes	FL resident	05/22/20
70,000	Palm Beach	27	Female	No		No	FL resident	05/22/20
70,001	Palm Beach	59	Male	No		No	FL resident	05/22/20
70,002	Palm Beach	27	Male	No		No	FL resident	05/22/20
70,003	Palm Beach	52	Male	No		No	FL resident	05/22/20
70,004	Palm Beach	34	Male	No		No	FL resident	05/22/20
70,005	Palm Beach	40	Female	Unknown		Unknown	FL resident	05/22/20
70,006	Palm Beach	19	Female	Unknown		Unknown	FL resident	05/22/20
70,007	Palm Beach	31	Male	No		No	FL resident	05/22/20
70,008	Palm Beach	76	Male	No		Unknown	FL resident	05/22/20
70,009	Palm Beach	23	Female	No		Yes	FL resident	05/22/20
70,010	Palm Beach	44	Female	No		Yes	FL resident	05/22/20
70,011	Palm Beach	76	Female	No		No	FL resident	05/22/20
70,012	Palm Beach	80	Male	No		Unknown	FL resident	05/22/20
70,013	Palm Beach	54	Female	No		Yes	FL resident	05/22/20
70,014	Palm Beach	36	Male	Unknown		No	FL resident	05/22/20
70,015	Palm Beach	51	Male	Yes	CO	Unknown	FL resident	05/22/20
70,016	Palm Beach	27	Female	No		Yes	FL resident	05/22/20
70,017	Palm Beach	49	Male	No		Yes	FL resident	05/22/20
70,018	Palm Beach	20	Female	Unknown		Yes	FL resident	05/22/20
70,019	Palm Beach	24	Female	No		No	FL resident	05/22/20
70,020	Palm Beach	31	Male	No		Unknown	FL resident	05/22/20
70,021	Palm Beach	95	Female	No		Yes	FL resident	05/22/20
70,022	Palm Beach	29	Male	No		Yes	FL resident	05/22/20
70,023	Palm Beach	25	Male	No		Yes	FL resident	05/22/20
70,024	Palm Beach	68	Female	No		Yes	FL resident	05/22/20
70,025	Palm Beach	52	Female	No		No	FL resident	05/22/20
70,026	Palm Beach	38	Female	Unknown		Unknown	FL resident	05/22/20
70,027	Palm Beach	16	Male	No		Yes	FL resident	05/22/20
70,028	Palm Beach	57	Female	No		Yes	FL resident	05/22/20
70,029	Palm Beach	55	Female	No		Yes	FL resident	05/22/20
70,030	Palm Beach	21	Male	Unknown			FL resident	05/22/20
70,031	Palm Beach	56	Female	Unknown			FL resident	05/22/20

Coronavirus: line list of cases

Data verified as of Jun 18, 2020 at 10 AM

Data in this report are provisional and subject to change.

Case	County	Age	Gender	Travel related	Travel detail	Contact with a confirmed case	Jurisdiction	Date case counted
70,032	Palm Beach	94	Male	No		Yes	FL resident	05/22/20
70,033	Palm Beach	42	Male	No		No	FL resident	05/22/20
70,034	Palm Beach	24	Female	No		No	FL resident	05/22/20
70,035	Palm Beach	44	Male	Unknown			FL resident	05/22/20
70,036	Palm Beach	23	Male	No		Yes	FL resident	05/22/20
70,037	Palm Beach	52	Male	No		Unknown	FL resident	05/22/20
70,038	Palm Beach	44	Male	No		Yes	FL resident	05/22/20
70,039	Palm Beach	0	Female	No		Yes	FL resident	05/22/20
70,040	Palm Beach	26	Female	No		Yes	FL resident	05/22/20
70,041	Palm Beach	75	Male	No		No	FL resident	05/22/20
70,042	Palm Beach	9	Female	No		No	FL resident	05/22/20
70,043	Palm Beach	49	Male	No		No	FL resident	05/22/20
70,044	Palm Beach	55	Male	Unknown		Unknown	FL resident	05/22/20
70,045	Palm Beach	52	Male	No		Unknown	FL resident	05/22/20
70,046	Palm Beach	52	Male	No		No	FL resident	05/22/20
70,047	Palm Beach	49	Male	No		Unknown	FL resident	05/22/20
70,048	Palm Beach	45	Female	No		No	FL resident	05/22/20
70,049	Palm Beach	36	Female	Unknown		Yes	FL resident	05/22/20
70,050	Palm Beach	92	Female	No		Yes	FL resident	05/22/20
70,051	Palm Beach	83	Female	No		Yes	FL resident	05/22/20
70,052	Palm Beach	19	Female	Unknown		No	FL resident	05/22/20
70,053	Palm Beach	46	Female	Unknown		No	FL resident	05/22/20
70,054	Palm Beach	26	Male	No		Yes	FL resident	05/22/20
70,055	Palm Beach	17	Male	No		No	FL resident	05/22/20
70,056	Palm Beach	68	Male	No		Unknown	FL resident	05/22/20
70,057	Palm Beach	62	Male	Unknown		Yes	FL resident	05/22/20
70,058	Palm Beach	39	Female	No		Yes	FL resident	05/22/20
70,059	Palm Beach	67	Male	Unknown		Unknown	FL resident	05/22/20
70,060	Palm Beach	28	Female	No		Yes	FL resident	05/22/20
70,061	Palm Beach	27	Female	Unknown			FL resident	05/22/20
70,062	Palm Beach	25	Male	No		No	FL resident	05/22/20
70,063	Palm Beach	41	Male	No		No	FL resident	05/22/20
70,064	Palm Beach	75	Male	No		Yes	FL resident	05/22/20
70,065	Palm Beach	45	Male	No		Yes	FL resident	05/22/20
70,066	Palm Beach	59	Female	No		Yes	FL resident	05/22/20
70,067	Palm Beach	32	Male	No		Yes	FL resident	05/22/20
70,068	Palm Beach	33	Male	No		No	FL resident	05/22/20
70,069	Palm Beach	55	Female	No		No	FL resident	05/22/20
70,070	Palm Beach	37	Female	No		No	FL resident	05/22/20
70,071	Palm Beach	26	Female	No		Yes	FL resident	05/22/20
70,072	Palm Beach	48	Male	No		Yes	FL resident	05/22/20
70,073	Palm Beach	35	Male	No		No	FL resident	05/22/20
70,074	Palm Beach	50	Male	No		No	FL resident	05/22/20
70,075	Palm Beach	34	Female	No		Yes	FL resident	05/22/20
70,076	Palm Beach	50	Male	No		Yes	FL resident	05/22/20
70,077	Palm Beach	34	Female	No		No	FL resident	05/23/20
70,078	Palm Beach	91	Male	No		Yes	FL resident	05/23/20
70,079	Palm Beach	68	Female	No		Yes	FL resident	05/23/20
70,080	Palm Beach	43	Male	No		No	FL resident	05/23/20
70,081	Palm Beach	26	Male	No		Yes	FL resident	05/23/20
70,082	Palm Beach	62	Male	No		No	FL resident	05/23/20
70,083	Palm Beach	65	Male	Unknown			FL resident	05/23/20
70,084	Palm Beach	64	Male	No		Yes	FL resident	05/23/20
70,085	Palm Beach	47	Male	No		Yes	FL resident	05/23/20
70,086	Palm Beach	53	Female	Yes	CA; FL	Yes	FL resident	05/23/20
70,087	Palm Beach	33	Male	Unknown			FL resident	05/23/20
70,088	Palm Beach	44	Male	No		No	FL resident	05/23/20
70,089	Palm Beach	27	Female	Unknown			FL resident	05/23/20
70,090	Palm Beach	24	Female	Unknown			FL resident	05/23/20
70,091	Palm Beach	45	Female	No		Yes	FL resident	05/23/20
70,092	Palm Beach	49	Male	No		No	FL resident	05/23/20
70,093	Palm Beach	47	Male	No			FL resident	05/23/20

Coronavirus: line list of cases

Data verified as of Jun 18, 2020 at 10 AM

Data in this report are provisional and subject to change.

Case	County	Age	Gender	Travel related	Travel detail	Contact with a confirmed case	Jurisdiction	Date case counted
70,094	Palm Beach	14	Male	No		Yes	FL resident	05/23/20
70,095	Palm Beach	71	Female	No		Yes	FL resident	05/23/20
70,096	Palm Beach	11	Female	No		Yes	FL resident	05/23/20
70,097	Palm Beach	13	Male	No		Yes	FL resident	05/23/20
70,098	Palm Beach	49	Male	No		Yes	FL resident	05/23/20
70,099	Palm Beach	52	Male	No		Yes	FL resident	05/23/20
70,100	Palm Beach	18	Male	No		Yes	FL resident	05/23/20
70,101	Palm Beach	59	Female	No		No	FL resident	05/23/20
70,102	Palm Beach	47	Female	No		Yes	FL resident	05/23/20
70,103	Palm Beach	24	Male	No		Yes	FL resident	05/23/20
70,104	Palm Beach	26	Female	Yes	BURKINA FASO		FL resident	05/23/20
70,105	Palm Beach	60	Male	No		Yes	FL resident	05/23/20
70,106	Palm Beach	17	Male	No		Yes	FL resident	05/23/20
70,107	Palm Beach	26	Female	No		Yes	FL resident	05/23/20
70,108	Palm Beach	37	Male	No		Unknown	FL resident	05/23/20
70,109	Palm Beach	90	Female	Unknown		Unknown	FL resident	05/23/20
70,110	Palm Beach	79	Male	No			FL resident	05/23/20
70,111	Palm Beach	42	Male	Unknown			FL resident	05/23/20
70,112	Palm Beach	24	Female	No		Yes	FL resident	05/23/20
70,113	Palm Beach	59	Male	No		Unknown	FL resident	05/23/20
70,114	Palm Beach	46	Female	No		Yes	FL resident	05/23/20
70,115	Palm Beach	68	Male	Unknown			FL resident	05/23/20
70,116	Palm Beach	52	Male	No		Yes	FL resident	05/23/20
70,117	Palm Beach	40	Female	No		No	FL resident	05/23/20
70,118	Palm Beach	50	Female	No		No	FL resident	05/23/20
70,119	Palm Beach	65	Male	No		Unknown	FL resident	05/23/20
70,120	Palm Beach	38	Male	No		No	FL resident	05/23/20
70,121	Palm Beach	49	Male	No		No	FL resident	05/23/20
70,122	Palm Beach	26	Male	No		Yes	FL resident	05/24/20
70,123	Palm Beach	26	Female	Unknown			FL resident	05/24/20
70,124	Palm Beach	56	Female	No		Yes	FL resident	05/24/20
70,125	Palm Beach	5	Male	Unknown			FL resident	05/24/20
70,126	Palm Beach	87	Female	No		No	FL resident	05/24/20
70,127	Palm Beach	49	Male	No		Yes	FL resident	05/24/20
70,128	Palm Beach	43	Male	Unknown			FL resident	05/24/20
70,129	Palm Beach	24	Male	Unknown		Unknown	FL resident	05/24/20
70,130	Palm Beach	50	Female	No		Yes	FL resident	05/24/20
70,131	Palm Beach	20	Male	No		No	FL resident	05/24/20
70,132	Palm Beach	51	Male	No		Unknown	FL resident	05/24/20
70,133	Palm Beach	37	Female	No		No	FL resident	05/24/20
70,134	Palm Beach	23	Male	No		Yes	FL resident	05/24/20
70,135	Palm Beach	29	Female	No		No	FL resident	05/24/20
70,136	Palm Beach	47	Male	No		Yes	FL resident	05/24/20
70,137	Palm Beach	27	Female	No		Yes	FL resident	05/24/20
70,138	Palm Beach	27	Male	No		Yes	FL resident	05/24/20
70,139	Palm Beach	85	Female	No		Yes	FL resident	05/24/20
70,140	Palm Beach	71	Female	Unknown		Yes	FL resident	05/24/20
70,141	Palm Beach	89	Male	No		Yes	FL resident	05/24/20
70,142	Palm Beach	37	Male	No		Yes	FL resident	05/24/20
70,143	Palm Beach	50	Male	No		Yes	FL resident	05/24/20
70,144	Palm Beach	50	Female	No		Yes	FL resident	05/24/20
70,145	Palm Beach	34	Male	No		Yes	FL resident	05/24/20
70,146	Palm Beach	30	Female	No		Yes	FL resident	05/24/20
70,147	Palm Beach	33	Male	No		Yes	FL resident	05/24/20
70,148	Palm Beach	18	Female	Unknown		Yes	FL resident	05/24/20
70,149	Palm Beach	21	Male	No		Yes	FL resident	05/24/20
70,150	Palm Beach	26	Male	No		Yes	FL resident	05/24/20
70,151	Palm Beach	44	Female	No		Yes	FL resident	05/24/20
70,152	Palm Beach	27	Male	No		Unknown	FL resident	05/24/20
70,153	Palm Beach	56	Female	Unknown			FL resident	05/24/20
70,154	Palm Beach	42	Female	No		No	FL resident	05/24/20
70,155	Palm Beach	18	Female	No		Yes	FL resident	05/24/20

Coronavirus: line list of cases

Data verified as of Jun 18, 2020 at 10 AM

Data in this report are provisional and subject to change.

Case	County	Age	Gender	Travel related	Travel detail	Contact with a confirmed case	Jurisdiction	Date case counted
70,156	Palm Beach	68	Male	No		No	FL resident	05/24/20
70,157	Palm Beach	65	Female	No		No	FL resident	05/24/20
70,158	Palm Beach	33	Female	No		No	FL resident	05/24/20
70,159	Palm Beach	22	Female	No		No	FL resident	05/24/20
70,160	Palm Beach	37	Female	No		No	FL resident	05/24/20
70,161	Palm Beach	33	Female	No		Unknown	FL resident	05/24/20
70,162	Palm Beach	21	Female	No		Yes	FL resident	05/24/20
70,163	Palm Beach	26	Male	No		Yes	FL resident	05/24/20
70,164	Palm Beach	30	Female	No		No	FL resident	05/24/20
70,165	Palm Beach	7	Female	No		Yes	FL resident	05/24/20
70,166	Palm Beach	35	Female	No		Yes	FL resident	05/24/20
70,167	Palm Beach	49	Male	No		Yes	FL resident	05/24/20
70,168	Palm Beach	36	Male	No		No	FL resident	05/24/20
70,169	Palm Beach	31	Female	No		No	FL resident	05/24/20
70,170	Palm Beach	30	Male	No		Yes	FL resident	05/24/20
70,171	Palm Beach	35	Female	No			FL resident	05/24/20
70,172	Palm Beach	26	Female	No		No	FL resident	05/24/20
70,173	Palm Beach	64	Male	No		No	FL resident	05/24/20
70,174	Palm Beach	34	Male	No		No	FL resident	05/24/20
70,175	Palm Beach	21	Male	No		Unknown	FL resident	05/24/20
70,176	Palm Beach	37	Male	No		No	FL resident	05/24/20
70,177	Palm Beach	44	Female	No		Yes	FL resident	05/24/20
70,178	Palm Beach	32	Male	No		Yes	FL resident	05/24/20
70,179	Palm Beach	38	Male	No		No	FL resident	05/24/20
70,180	Palm Beach	17	Male	No		Yes	FL resident	05/24/20
70,181	Palm Beach	30	Female	No			FL resident	05/24/20
70,182	Palm Beach	29	Female	No		Yes	FL resident	05/24/20
70,183	Palm Beach	40	Female	No		No	FL resident	05/24/20
70,184	Palm Beach	20	Female	Unknown		Yes	FL resident	05/24/20
70,185	Palm Beach	50	Female	No		Yes	FL resident	05/24/20
70,186	Palm Beach	44	Female	No		Yes	FL resident	05/24/20
70,187	Palm Beach	28	Female	No		No	FL resident	05/24/20
70,188	Palm Beach	49	Male	No		Yes	FL resident	05/24/20
70,189	Palm Beach	33	Male	No		Yes	FL resident	05/24/20
70,190	Palm Beach	42	Female	No		No	FL resident	05/24/20
70,191	Palm Beach	50	Female	Unknown		Unknown	FL resident	05/24/20
70,192	Palm Beach	37	Female	No		No	FL resident	05/24/20
70,193	Palm Beach	12	Female	No		Yes	FL resident	05/24/20
70,194	Palm Beach	11	Male	Unknown			FL resident	05/24/20
70,195	Palm Beach	9	Female	No		Yes	FL resident	05/24/20
70,196	Palm Beach	60	Female	No		Yes	FL resident	05/24/20
70,197	Palm Beach	30	Male	Unknown		Yes	FL resident	05/24/20
70,198	Palm Beach	8	Male	Unknown			FL resident	05/24/20
70,199	Palm Beach	28	Male	No		No	FL resident	05/24/20
70,200	Palm Beach	5	Male	No		Yes	FL resident	05/24/20
70,201	Palm Beach	50	Male	Unknown		Yes	FL resident	05/24/20
70,202	Palm Beach	58	Male	No		Yes	FL resident	05/24/20
70,203	Palm Beach	2	Male	No		No	FL resident	05/24/20
70,204	Palm Beach	42	Female	No		Yes	FL resident	05/24/20
70,205	Palm Beach	54	Female	No		No	FL resident	05/24/20
70,206	Palm Beach	11	Female	No		Yes	FL resident	05/24/20
70,207	Palm Beach	57	Female	No		Yes	FL resident	05/24/20
70,208	Palm Beach	48	Male	No		No	FL resident	05/24/20
70,209	Palm Beach	68	Male	No		Yes	FL resident	05/24/20
70,210	Palm Beach	17	Male	No		No	FL resident	05/24/20
70,211	Palm Beach	3	Female	Unknown			FL resident	05/24/20
70,212	Palm Beach	8	Male	Unknown		Yes	FL resident	05/24/20
70,213	Palm Beach	73	Female	No		Yes	FL resident	05/24/20
70,214	Palm Beach	29	Female	No		Yes	FL resident	05/24/20
70,215	Palm Beach	35	Female	No		Yes	FL resident	05/24/20
70,216	Palm Beach	58	Female	No		No	FL resident	05/24/20
70,217	Palm Beach	22	Female	No		Yes	FL resident	05/24/20

Coronavirus: line list of cases

Data verified as of Jun 18, 2020 at 10 AM

Data in this report are provisional and subject to change.

Case	County	Age	Gender	Travel related	Travel detail	Contact with a confirmed case	Jurisdiction	Date case counted
70,218	Palm Beach	67	Male	No		No	FL resident	05/24/20
70,219	Palm Beach	27	Male	No		Yes	FL resident	05/24/20
70,220	Palm Beach	59	Female	No		Unknown	FL resident	05/24/20
70,221	Palm Beach	58	Male	No			FL resident	05/24/20
70,222	Palm Beach	19	Male	Unknown		Yes	FL resident	05/24/20
70,223	Palm Beach	23	Male	No		Yes	FL resident	05/24/20
70,224	Palm Beach	45	Female	Unknown			FL resident	05/24/20
70,225	Palm Beach	64	Male	No		Yes	FL resident	05/24/20
70,226	Palm Beach	47	Female	No		No	FL resident	05/24/20
70,227	Palm Beach	83	Female	No		No	FL resident	05/24/20
70,228	Palm Beach	30	Male	No		No	FL resident	05/24/20
70,229	Palm Beach	57	Male	No		No	FL resident	05/24/20
70,230	Palm Beach	88	Female	No		No	FL resident	05/24/20
70,231	Palm Beach	82	Male	No		No	FL resident	05/24/20
70,232	Palm Beach	31	Female	No		Yes	FL resident	05/24/20
70,233	Palm Beach	18	Male	No		No	FL resident	05/24/20
70,234	Palm Beach	49	Male	No		No	FL resident	05/24/20
70,235	Palm Beach	61	Female	No		Yes	FL resident	05/24/20
70,236	Palm Beach	38	Male	No		Yes	FL resident	05/24/20
70,237	Palm Beach	17	Female	No		Yes	FL resident	05/24/20
70,238	Palm Beach	14	Female	No		Yes	FL resident	05/24/20
70,239	Palm Beach	38	Female	No		Yes	FL resident	05/24/20
70,240	Palm Beach	37	Male	No		Yes	FL resident	05/24/20
70,241	Palm Beach	66	Male	No		No	FL resident	05/24/20
70,242	Palm Beach	30	Female	No		Yes	FL resident	05/24/20
70,243	Palm Beach	47	Male	No		No	FL resident	05/24/20
70,244	Palm Beach	31	Male	Unknown		Unknown	FL resident	05/24/20
70,245	Palm Beach	41	Male	No		Yes	FL resident	05/24/20
70,246	Palm Beach	32	Male	No		Yes	FL resident	05/24/20
70,247	Palm Beach	13	Female	No		Yes	FL resident	05/24/20
70,248	Palm Beach	52	Female	No		Yes	FL resident	05/24/20
70,249	Palm Beach	1	Male	No		Yes	FL resident	05/24/20
70,250	Palm Beach	83	Female	No		Unknown	FL resident	05/24/20
70,251	Palm Beach	33	Female	No		Yes	FL resident	05/24/20
70,252	Palm Beach	47	Male	No		Yes	FL resident	05/24/20
70,253	Palm Beach	20	Female	No		Yes	FL resident	05/24/20
70,254	Palm Beach	29	Male	No		No	FL resident	05/24/20
70,255	Palm Beach	63	Male	No		No	FL resident	05/24/20
70,256	Palm Beach	86	Male	No		Unknown	FL resident	05/24/20
70,257	Palm Beach	59	Male	Unknown			FL resident	05/24/20
70,258	Palm Beach	46	Female	No		Yes	FL resident	05/24/20
70,259	Palm Beach	60	Female	Unknown			FL resident	05/24/20
70,260	Palm Beach	51	Male	No		Yes	FL resident	05/24/20
70,261	Palm Beach	12	Female	No		Yes	FL resident	05/24/20
70,262	Palm Beach	48	Female	No		Yes	FL resident	05/24/20
70,263	Palm Beach	40	Male	No		No	FL resident	05/24/20
70,264	Palm Beach	52	Female	No		No	FL resident	05/24/20
70,265	Palm Beach	23	Male	Unknown			FL resident	05/24/20
70,266	Palm Beach	37	Female	No		No	FL resident	05/24/20
70,267	Palm Beach	58	Female	No		No	FL resident	05/24/20
70,268	Palm Beach	52	Female	Unknown			FL resident	05/24/20
70,269	Palm Beach	43	Female	No		Yes	FL resident	05/24/20
70,270	Palm Beach	62	Female	No		No	FL resident	05/25/20
70,271	Palm Beach	75	Male	No		No	FL resident	05/25/20
70,272	Palm Beach	32	Female	No		Yes	FL resident	05/25/20
70,273	Palm Beach	76	Female	No		Yes	FL resident	05/25/20
70,274	Palm Beach	62	Male	No		Yes	FL resident	05/25/20
70,275	Palm Beach	34	Male	No		Yes	FL resident	05/25/20
70,276	Palm Beach	22	Female	No		Yes	FL resident	05/25/20
70,277	Palm Beach	24	Female	No		No	FL resident	05/25/20
70,278	Palm Beach	54	Female	Unknown			FL resident	05/25/20
70,279	Palm Beach	15	Female	No		Yes	FL resident	05/25/20

Coronavirus: line list of cases

Data verified as of Jun 18, 2020 at 10 AM

Data in this report are provisional and subject to change.

Case	County	Age	Gender	Travel related	Travel detail	Contact with a confirmed case	Jurisdiction	Date case counted
70,280	Palm Beach	14	Male	Unknown		Unknown	FL resident	05/25/20
70,281	Palm Beach	28	Male	Unknown		Yes	FL resident	05/25/20
70,282	Palm Beach	1	Male	Unknown		Yes	FL resident	05/25/20
70,283	Palm Beach	34	Female	Unknown		Unknown	FL resident	05/25/20
70,284	Palm Beach	58	Female	No		Yes	FL resident	05/25/20
70,285	Palm Beach	28	Female	No		Yes	FL resident	05/25/20
70,286	Palm Beach	57	Male	No		Yes	FL resident	05/25/20
70,287	Palm Beach	64	Female	No		Yes	FL resident	05/25/20
70,288	Palm Beach	76	Female	No		Yes	FL resident	05/25/20
70,289	Palm Beach	53	Male	No		Yes	FL resident	05/25/20
70,290	Palm Beach	42	Male	No		Yes	FL resident	05/25/20
70,291	Palm Beach	29	Female	Unknown		Yes	FL resident	05/25/20
70,292	Palm Beach	47	Female	No		No	FL resident	05/25/20
70,293	Palm Beach	77	Female	No		Unknown	FL resident	05/25/20
70,294	Palm Beach	61	Male	Yes	IL	Yes	FL resident	05/25/20
70,295	Palm Beach	87	Female	No		Yes	FL resident	05/25/20
70,296	Palm Beach	73	Male	Unknown			FL resident	05/25/20
70,297	Palm Beach	63	Male	Yes	FL; GA	Unknown	FL resident	05/25/20
70,298	Palm Beach	20	Female	Unknown			FL resident	05/25/20
70,299	Palm Beach	20	Male	Unknown		Unknown	FL resident	05/25/20
70,300	Palm Beach	57	Female	No		Yes	FL resident	05/25/20
70,301	Palm Beach	28	Female	No		Yes	FL resident	05/25/20
70,302	Palm Beach	39	Female	Unknown			FL resident	05/25/20
70,303	Palm Beach	0	Female	Unknown			FL resident	05/25/20
70,304	Palm Beach	23	Male	Unknown			FL resident	05/25/20
70,305	Palm Beach	64	Female	Unknown		Yes	FL resident	05/25/20
70,306	Palm Beach	23	Female	Unknown		Yes	FL resident	05/25/20
70,307	Palm Beach	31	Female	No		Yes	FL resident	05/25/20
70,308	Palm Beach	16	Female	No		Yes	FL resident	05/25/20
70,309	Palm Beach	27	Male	No		No	FL resident	05/25/20
70,310	Palm Beach	35	Male	No		Yes	FL resident	05/25/20
70,311	Palm Beach	75	Female	No		No	FL resident	05/25/20
70,312	Palm Beach	45	Female	No		No	FL resident	05/25/20
70,313	Palm Beach	17	Male	Unknown			FL resident	05/25/20
70,314	Palm Beach	38	Female	No		Yes	FL resident	05/25/20
70,315	Palm Beach	93	Female	No		Yes	FL resident	05/25/20
70,316	Palm Beach	85	Female	No		No	FL resident	05/25/20
70,317	Palm Beach	23	Male	No		Yes	FL resident	05/25/20
70,318	Palm Beach	70	Female	No		Yes	FL resident	05/25/20
70,319	Palm Beach	45	Female	No		No	FL resident	05/25/20
70,320	Palm Beach	45	Female	No		Yes	FL resident	05/25/20
70,321	Palm Beach	18	Female	No		No	FL resident	05/25/20
70,322	Palm Beach	18	Male	No		No	FL resident	05/25/20
70,323	Palm Beach	58	Male	No		No	FL resident	05/25/20
70,324	Palm Beach	29	Female	No		Yes	FL resident	05/25/20
70,325	Palm Beach	16	Male	No		Yes	FL resident	05/25/20
70,326	Palm Beach	46	Male	No		No	FL resident	05/25/20
70,327	Palm Beach	48	Female	No		Yes	FL resident	05/25/20
70,328	Palm Beach	10	Female	No		Yes	FL resident	05/25/20
70,329	Palm Beach	40	Female	Unknown			FL resident	05/25/20
70,330	Palm Beach	49	Female	No		Yes	FL resident	05/25/20
70,331	Palm Beach	14	Male	No		Yes	FL resident	05/25/20
70,332	Palm Beach	56	Male	No		Yes	FL resident	05/25/20
70,333	Palm Beach	27	Male	No		Yes	FL resident	05/25/20
70,334	Palm Beach	50	Female	No		Yes	FL resident	05/25/20
70,335	Palm Beach	58	Female	No		Yes	FL resident	05/25/20
70,336	Palm Beach	53	Male	No		Unknown	FL resident	05/25/20
70,337	Palm Beach	35	Female	No		No	FL resident	05/25/20
70,338	Palm Beach	96	Male	No		Unknown	FL resident	05/25/20
70,339	Palm Beach	76	Female	No		Unknown	FL resident	05/25/20
70,340	Palm Beach	44	Male	No		Yes	FL resident	05/25/20
70,341	Palm Beach	60	Male	No		Yes	FL resident	05/25/20

Coronavirus: line list of cases

Data verified as of Jun 18, 2020 at 10 AM

Data in this report are provisional and subject to change.

Case	County	Age	Gender	Travel related	Travel detail	Contact with a confirmed case	Jurisdiction	Date case counted
70,342	Palm Beach	35	Female	No		No	FL resident	05/25/20
70,343	Palm Beach	50	Male	No		No	FL resident	05/25/20
70,344	Palm Beach	78	Female	No		Yes	FL resident	05/25/20
70,345	Palm Beach	40	Male	Unknown		No	FL resident	05/25/20
70,346	Palm Beach	46	Male	No		Yes	FL resident	05/25/20
70,347	Palm Beach	49	Female	No		Yes	FL resident	05/25/20
70,348	Palm Beach	41	Female	No		Yes	FL resident	05/25/20
70,349	Palm Beach	10	Male	No		Yes	FL resident	05/25/20
70,350	Palm Beach	51	Male	Unknown		Yes	FL resident	05/26/20
70,351	Palm Beach	70	Female	No		Unknown	FL resident	05/26/20
70,352	Palm Beach	56	Male	No		Yes	FL resident	05/26/20
70,353	Palm Beach	97	Male	No		Unknown	FL resident	05/26/20
70,354	Palm Beach	0	Female	No		No	FL resident	05/26/20
70,355	Palm Beach	45	Male	No		Yes	FL resident	05/26/20
70,356	Palm Beach	36	Male	No		Unknown	FL resident	05/26/20
70,357	Palm Beach	58	Male	No		Yes	FL resident	05/26/20
70,358	Palm Beach	25	Male	No		Unknown	FL resident	05/26/20
70,359	Palm Beach	35	Female	No		Yes	FL resident	05/26/20
70,360	Palm Beach	61	Male	No		Unknown	FL resident	05/26/20
70,361	Palm Beach	67	Male	No		Yes	FL resident	05/26/20
70,362	Palm Beach	31	Male	No		Yes	FL resident	05/26/20
70,363	Palm Beach	31	Female	No		Yes	FL resident	05/26/20
70,364	Palm Beach	97	Female	No		Yes	FL resident	05/26/20
70,365	Palm Beach	87	Male	No		Unknown	FL resident	05/26/20
70,366	Palm Beach	48	Male	Unknown		No	FL resident	05/26/20
70,367	Palm Beach	34	Male	No		Unknown	FL resident	05/26/20
70,368	Palm Beach	44	Male	No		Yes	FL resident	05/26/20
70,369	Palm Beach	31	Male	Unknown			FL resident	05/26/20
70,370	Palm Beach	6	Male	Unknown		Unknown	FL resident	05/26/20
70,371	Palm Beach	81	Female	No		Unknown	FL resident	05/26/20
70,372	Palm Beach	64	Female	Unknown		No	FL resident	05/26/20
70,373	Palm Beach	65	Male	Unknown		Yes	FL resident	05/26/20
70,374	Palm Beach	35	Male	Unknown		No	FL resident	05/26/20
70,375	Palm Beach	41	Male	Unknown		Unknown	FL resident	05/26/20
70,376	Palm Beach	69	Male	Unknown		Yes	FL resident	05/26/20
70,377	Palm Beach	31	Male	No		No	FL resident	05/26/20
70,378	Palm Beach	36	Male	No		No	FL resident	05/26/20
70,379	Palm Beach	34	Female	No		Yes	FL resident	05/26/20
70,380	Palm Beach	44	Male	No		No	FL resident	05/26/20
70,381	Palm Beach	46	Male	No		Yes	FL resident	05/26/20
70,382	Palm Beach	38	Female	No		Yes	FL resident	05/26/20
70,383	Palm Beach	35	Female	No		Yes	FL resident	05/26/20
70,384	Palm Beach	38	Male	No		Unknown	FL resident	05/26/20
70,385	Palm Beach	37	Female	No		Yes	FL resident	05/26/20
70,386	Palm Beach	2	Female	No		No	FL resident	05/27/20
70,387	Palm Beach	97	Male	No		Yes	FL resident	05/27/20
70,388	Palm Beach	54	Male	No		Yes	FL resident	05/27/20
70,389	Palm Beach	29	Female	Unknown			FL resident	05/27/20
70,390	Palm Beach	63	Female	Unknown			FL resident	05/27/20
70,391	Palm Beach	44	Male	No		Unknown	FL resident	05/27/20
70,392	Palm Beach	21	Male	No		No	FL resident	05/27/20
70,393	Palm Beach	36	Female	No		Yes	FL resident	05/27/20
70,394	Palm Beach	47	Male	No		Yes	FL resident	05/27/20
70,395	Palm Beach	54	Female	Unknown		Yes	FL resident	05/27/20
70,396	Palm Beach	57	Female	No		Yes	FL resident	05/27/20
70,397	Palm Beach	39	Male	No		No	FL resident	05/27/20
70,398	Palm Beach	41	Male	No		No	FL resident	05/27/20
70,399	Palm Beach	3	Male	No		Yes	FL resident	05/27/20
70,400	Palm Beach	70	Female	No		Yes	FL resident	05/27/20
70,401	Palm Beach	78	Female	No		Yes	FL resident	05/27/20
70,402	Palm Beach	20	Female	No		No	FL resident	05/27/20
70,403	Palm Beach	31	Female	No		Yes	FL resident	05/27/20

Coronavirus: line list of cases

Data verified as of Jun 18, 2020 at 10 AM

Data in this report are provisional and subject to change.

Case	County	Age	Gender	Travel related	Travel detail	Contact with a confirmed case	Jurisdiction	Date case counted
70,404	Palm Beach	94	Male	No		Yes	FL resident	05/27/20
70,405	Palm Beach	16	Male	No		No	FL resident	05/27/20
70,406	Palm Beach	31	Male	No		No	FL resident	05/27/20
70,407	Palm Beach	58	Male	No		No	FL resident	05/27/20
70,408	Palm Beach	33	Female	No		Yes	FL resident	05/27/20
70,409	Palm Beach	30	Male	No			FL resident	05/27/20
70,410	Palm Beach	32	Male	No		Yes	FL resident	05/27/20
70,411	Palm Beach	35	Male	No			FL resident	05/27/20
70,412	Palm Beach	28	Female	No		Yes	FL resident	05/27/20
70,413	Palm Beach	62	Male	No		Yes	FL resident	05/27/20
70,414	Palm Beach	43	Male	Unknown			FL resident	05/27/20
70,415	Palm Beach	86	Female	No		Yes	FL resident	05/27/20
70,416	Palm Beach	43	Male	No		No	FL resident	05/27/20
70,417	Palm Beach	96	Male	No		Yes	FL resident	05/27/20
70,418	Palm Beach	86	Female	No		Yes	FL resident	05/27/20
70,419	Palm Beach	56	Male	No		Unknown	FL resident	05/27/20
70,420	Palm Beach	53	Male	No		Unknown	FL resident	05/27/20
70,421	Palm Beach	59	Male	No		Unknown	FL resident	05/27/20
70,422	Palm Beach	52	Male	No		Unknown	FL resident	05/27/20
70,423	Palm Beach	44	Male	No		Unknown	FL resident	05/27/20
70,424	Palm Beach	28	Male	No		Unknown	FL resident	05/27/20
70,425	Palm Beach	59	Male	No		Unknown	FL resident	05/27/20
70,426	Palm Beach	34	Male	No		Unknown	FL resident	05/27/20
70,427	Palm Beach	17	Male	No		Yes	FL resident	05/27/20
70,428	Palm Beach	33	Female	No		No	FL resident	05/27/20
70,429	Palm Beach	90	Male	No		Yes	FL resident	05/27/20
70,430	Palm Beach	39	Male	No		Yes	FL resident	05/27/20
70,431	Palm Beach	16	Female	No		No	FL resident	05/27/20
70,432	Palm Beach	40	Female	Unknown			FL resident	05/27/20
70,433	Palm Beach	34	Male	No		Yes	FL resident	05/27/20
70,434	Palm Beach	85	Female	No		Yes	FL resident	05/27/20
70,435	Palm Beach	35	Female	No		Yes	FL resident	05/27/20
70,436	Palm Beach	35	Male	No		Yes	FL resident	05/27/20
70,437	Palm Beach	6	Female	Unknown		Yes	FL resident	05/27/20
70,438	Palm Beach	55	Female	Unknown		No	FL resident	05/27/20
70,439	Palm Beach	55	Male	No		Unknown	FL resident	05/27/20
70,440	Palm Beach	53	Male	No		Unknown	FL resident	05/27/20
70,441	Palm Beach	89	Female	No		No	FL resident	05/27/20
70,442	Palm Beach	43	Male	No		Unknown	FL resident	05/27/20
70,443	Palm Beach	34	Male	No		Unknown	FL resident	05/27/20
70,444	Palm Beach	26	Male	No		Unknown	FL resident	05/27/20
70,445	Palm Beach	40	Male	No		Unknown	FL resident	05/27/20
70,446	Palm Beach	55	Male	No		Unknown	FL resident	05/27/20
70,447	Palm Beach	37	Female	Unknown		No	FL resident	05/27/20
70,448	Palm Beach	69	Male	Unknown		No	FL resident	05/27/20
70,449	Palm Beach	66	Male	Unknown		Unknown	FL resident	05/27/20
70,450	Palm Beach	48	Male	Unknown		Unknown	FL resident	05/27/20
70,451	Palm Beach	21	Male	Unknown		Yes	FL resident	05/27/20
70,452	Palm Beach	35	Male	Unknown		Unknown	FL resident	05/27/20
70,453	Palm Beach	40	Male	No		Yes	FL resident	05/27/20
70,454	Palm Beach	56	Male	No		Unknown	FL resident	05/27/20
70,455	Palm Beach	42	Male	No		Unknown	FL resident	05/27/20
70,456	Palm Beach	21	Male	No			FL resident	05/27/20
70,457	Palm Beach	48	Male	No			FL resident	05/27/20
70,458	Palm Beach	42	Male	No		Unknown	FL resident	05/27/20
70,459	Palm Beach	38	Male	No			FL resident	05/27/20
70,460	Palm Beach	31	Male	No		Unknown	FL resident	05/27/20
70,461	Palm Beach	62	Male	No			FL resident	05/27/20
70,462	Palm Beach	59	Male	No			FL resident	05/27/20
70,463	Palm Beach	58	Male	No			FL resident	05/27/20
70,464	Palm Beach	39	Male	No			FL resident	05/27/20
70,465	Palm Beach	56	Male	No			FL resident	05/27/20

Coronavirus: line list of cases

Data verified as of Jun 18, 2020 at 10 AM

Data in this report are provisional and subject to change.

Case	County	Age	Gender	Travel related	Travel detail	Contact with a confirmed case	Jurisdiction	Date case counted
70,466	Palm Beach	97	Male	No		Unknown	FL resident	05/27/20
70,467	Palm Beach	18	Male	No		Unknown	FL resident	05/27/20
70,468	Palm Beach	72	Female	No		Yes	FL resident	05/27/20
70,469	Palm Beach	57	Female	No		No	FL resident	05/28/20
70,470	Palm Beach	88	Female	Unknown			FL resident	05/28/20
70,471	Palm Beach	52	Female	No		Yes	FL resident	05/28/20
70,472	Palm Beach	83	Female	No		Yes	FL resident	05/28/20
70,473	Palm Beach	35	Female	No		No	FL resident	05/28/20
70,474	Palm Beach	40	Male	No		No	FL resident	05/28/20
70,475	Palm Beach	69	Male	No		No	FL resident	05/28/20
70,476	Palm Beach	67	Male	No		Yes	FL resident	05/28/20
70,477	Palm Beach	55	Female	No		Yes	FL resident	05/28/20
70,478	Palm Beach	47	Male	Unknown			FL resident	05/28/20
70,479	Palm Beach	18	Male	No		No	FL resident	05/28/20
70,480	Palm Beach	32	Female	Unknown		Unknown	FL resident	05/28/20
70,481	Palm Beach	49	Male	No		Yes	FL resident	05/28/20
70,482	Palm Beach	53	Male	No		No	FL resident	05/28/20
70,483	Palm Beach	6	Male	No		Yes	FL resident	05/28/20
70,484	Palm Beach	35	Male	No		Unknown	FL resident	05/28/20
70,485	Palm Beach	30	Female	No		No	FL resident	05/28/20
70,486	Palm Beach	33	Male	No			FL resident	05/28/20
70,487	Palm Beach	28	Female	Unknown		Yes	FL resident	05/28/20
70,488	Palm Beach	43	Male	No		Yes	FL resident	05/28/20
70,489	Palm Beach	52	Female	No		Unknown	FL resident	05/28/20
70,490	Palm Beach	49	Female	No		No	FL resident	05/28/20
70,491	Palm Beach	8	Female	No		Yes	FL resident	05/28/20
70,492	Palm Beach	45	Male	Unknown			FL resident	05/28/20
70,493	Palm Beach	36	Female	No		No	FL resident	05/28/20
70,494	Palm Beach	36	Female	No		Yes	FL resident	05/28/20
70,495	Palm Beach	29	Male	No		Yes	FL resident	05/28/20
70,496	Palm Beach	36	Male	Unknown		Yes	FL resident	05/28/20
70,497	Palm Beach	34	Female	No		Yes	FL resident	05/28/20
70,498	Palm Beach	15	Male	Unknown		Yes	FL resident	05/28/20
70,499	Palm Beach	20	Female	Unknown		Yes	FL resident	05/28/20
70,500	Palm Beach	18	Male	No		No	FL resident	05/28/20
70,501	Palm Beach	17	Male	Unknown			FL resident	05/28/20
70,502	Palm Beach	46	Male	No		Yes	FL resident	05/28/20
70,503	Palm Beach	57	Female	No		Yes	FL resident	05/28/20
70,504	Palm Beach	21	Female	No		No	FL resident	05/28/20
70,505	Palm Beach	23	Female	No		Yes	FL resident	05/28/20
70,506	Palm Beach	43	Male	Unknown			FL resident	05/28/20
70,507	Palm Beach	33	Male	No		No	FL resident	05/28/20
70,508	Palm Beach	25	Female	No		No	FL resident	05/28/20
70,509	Palm Beach	20	Male	No		Yes	FL resident	05/28/20
70,510	Palm Beach	51	Female	No		Yes	FL resident	05/28/20
70,511	Palm Beach	40	Female	No		Yes	FL resident	05/28/20
70,512	Palm Beach	39	Female	No		No	FL resident	05/28/20
70,513	Palm Beach	38	Female	No		No	FL resident	05/28/20
70,514	Palm Beach	35	Male	No		No	FL resident	05/28/20
70,515	Palm Beach	77	Male	No		No	FL resident	05/28/20
70,516	Palm Beach	31	Male	No		Yes	FL resident	05/28/20
70,517	Palm Beach	39	Female	No		Yes	FL resident	05/28/20
70,518	Palm Beach	38	Female	No		No	FL resident	05/28/20
70,519	Palm Beach	29	Male	Unknown		No	FL resident	05/28/20
70,520	Palm Beach	31	Male	No		Yes	FL resident	05/28/20
70,521	Palm Beach	53	Male	No		Yes	FL resident	05/28/20
70,522	Palm Beach	27	Male	No		Yes	FL resident	05/28/20
70,523	Palm Beach	5	Female	No		Yes	FL resident	05/28/20
70,524	Palm Beach	39	Female	No		Yes	FL resident	05/28/20
70,525	Palm Beach	32	Female	No		Yes	FL resident	05/28/20
70,526	Palm Beach	47	Male	No		Yes	FL resident	05/28/20
70,527	Palm Beach	49	Male	No		Yes	FL resident	05/28/20

Coronavirus: line list of cases

Data verified as of Jun 18, 2020 at 10 AM

Data in this report are provisional and subject to change.

Case	County	Age	Gender	Travel related	Travel detail	Contact with a confirmed case	Jurisdiction	Date case counted
70,528	Palm Beach	0	Male	Unknown		Unknown	FL resident	05/28/20
70,529	Palm Beach	35	Female	No		No	FL resident	05/28/20
70,530	Palm Beach	32	Female	No		No	FL resident	05/28/20
70,531	Palm Beach	12	Female	No		Yes	FL resident	05/28/20
70,532	Palm Beach	27	Male	No		No	FL resident	05/28/20
70,533	Palm Beach	93	Female	No		No	FL resident	05/28/20
70,534	Palm Beach	23	Male	No		No	FL resident	05/28/20
70,535	Palm Beach	33	Male	No		Yes	FL resident	05/28/20
70,536	Palm Beach	35	Male	No		No	FL resident	05/28/20
70,537	Palm Beach	36	Male	No		Yes	FL resident	05/28/20
70,538	Palm Beach	21	Male	No		No	FL resident	05/28/20
70,539	Palm Beach	44	Female	No		No	FL resident	05/28/20
70,540	Palm Beach	46	Female	No		Yes	FL resident	05/28/20
70,541	Palm Beach	11	Male	Unknown			FL resident	05/28/20
70,542	Palm Beach	25	Male	No		Yes	FL resident	05/28/20
70,543	Palm Beach	36	Female	Unknown			FL resident	05/28/20
70,544	Palm Beach	33	Male	No		No	FL resident	05/28/20
70,545	Palm Beach	38	Male	No		Yes	FL resident	05/28/20
70,546	Palm Beach	45	Male	No		Yes	FL resident	05/28/20
70,547	Palm Beach	37	Female	No		No	FL resident	05/28/20
70,548	Palm Beach	66	Female	Unknown		No	FL resident	05/28/20
70,549	Palm Beach	33	Female	No		No	FL resident	05/28/20
70,550	Palm Beach	56	Male	No		Yes	FL resident	05/28/20
70,551	Palm Beach	1	Female	No		Yes	FL resident	05/28/20
70,552	Palm Beach	58	Female	No		Yes	FL resident	05/28/20
70,553	Palm Beach	46	Female	No		No	FL resident	05/28/20
70,554	Palm Beach	44	Male	No		Yes	FL resident	05/28/20
70,555	Palm Beach	59	Male	No		Yes	FL resident	05/28/20
70,556	Palm Beach	14	Female	No		Yes	FL resident	05/28/20
70,557	Palm Beach	19	Female	No		Unknown	FL resident	05/28/20
70,558	Palm Beach	22	Male	No		Yes	FL resident	05/28/20
70,559	Palm Beach	33	Female	No		Yes	FL resident	05/28/20
70,560	Palm Beach	57	Female	No		Yes	FL resident	05/28/20
70,561	Palm Beach	41	Female	No		No	FL resident	05/28/20
70,562	Palm Beach	78	Female	No		Yes	FL resident	05/28/20
70,563	Palm Beach	30	Female	No		Yes	FL resident	05/28/20
70,564	Palm Beach	30	Male	No		Yes	FL resident	05/28/20
70,565	Palm Beach	26	Male	No		Yes	FL resident	05/28/20
70,566	Palm Beach	53	Female	No		No	FL resident	05/28/20
70,567	Palm Beach	33	Female	No		Yes	FL resident	05/28/20
70,568	Palm Beach	24	Male	No		No	FL resident	05/28/20
70,569	Palm Beach	29	Male	No		Yes	FL resident	05/28/20
70,570	Palm Beach	31	Female	No		Yes	FL resident	05/28/20
70,571	Palm Beach	44	Male	No		Yes	FL resident	05/28/20
70,572	Palm Beach	49	Female	No		Yes	FL resident	05/28/20
70,573	Palm Beach	38	Female	No		No	FL resident	05/28/20
70,574	Palm Beach	56	Male	No		Yes	FL resident	05/28/20
70,575	Palm Beach	31	Male	No			FL resident	05/28/20
70,576	Palm Beach	37	Female	No		Yes	FL resident	05/28/20
70,577	Palm Beach	86	Female	No		Unknown	FL resident	05/28/20
70,578	Palm Beach	65	Female	Unknown		No	FL resident	05/28/20
70,579	Palm Beach	63	Male	No		Yes	FL resident	05/28/20
70,580	Palm Beach	77	Male	No		No	FL resident	05/28/20
70,581	Palm Beach	21	Male	No		Yes	FL resident	05/28/20
70,582	Palm Beach	63	Male	No			FL resident	05/28/20
70,583	Palm Beach	65	Female	No		No	FL resident	05/28/20
70,584	Palm Beach	67	Male	No		No	FL resident	05/28/20
70,585	Palm Beach	48	Male	No			FL resident	05/28/20
70,586	Palm Beach	57	Female	No		Yes	FL resident	05/28/20
70,587	Palm Beach	52	Male	No		Unknown	FL resident	05/28/20
70,588	Palm Beach	55	Male	No		Unknown	FL resident	05/28/20
70,589	Palm Beach	56	Female	No		Yes	FL resident	05/28/20

Coronavirus: line list of cases

Data verified as of Jun 18, 2020 at 10 AM

Data in this report are provisional and subject to change.

Case	County	Age	Gender	Travel related	Travel detail	Contact with a confirmed case	Jurisdiction	Date case counted
70,590	Palm Beach	22	Male	No		Yes	FL resident	05/28/20
70,591	Palm Beach	16	Male	No		Yes	FL resident	05/28/20
70,592	Palm Beach	40	Female	No			FL resident	05/28/20
70,593	Palm Beach	33	Male	No		No	FL resident	05/28/20
70,594	Palm Beach	13	Male	No		Yes	FL resident	05/28/20
70,595	Palm Beach	27	Male	Unknown			FL resident	05/28/20
70,596	Palm Beach	27	Female	Unknown		Yes	FL resident	05/28/20
70,597	Palm Beach	19	Female	No		No	FL resident	05/28/20
70,598	Palm Beach	30	Female	No		No	FL resident	05/28/20
70,599	Palm Beach	39	Female	No		Yes	FL resident	05/28/20
70,600	Palm Beach	24	Male	No		Yes	FL resident	05/28/20
70,601	Palm Beach	53	Female	No		No	FL resident	05/28/20
70,602	Palm Beach	51	Female	Unknown		Unknown	FL resident	05/28/20
70,603	Palm Beach	86	Male	No		No	FL resident	05/28/20
70,604	Palm Beach	51	Female	No		No	FL resident	05/28/20
70,605	Palm Beach	31	Male	Yes	VA	No	FL resident	05/28/20
70,606	Palm Beach	43	Female	No		Yes	FL resident	05/28/20
70,607	Palm Beach	55	Male	No		Yes	FL resident	05/28/20
70,608	Palm Beach	27	Male	Unknown		Unknown	FL resident	05/28/20
70,609	Palm Beach	49	Female	No		Yes	FL resident	05/28/20
70,610	Palm Beach	33	Female	No		Yes	FL resident	05/28/20
70,611	Palm Beach	26	Female	Unknown			FL resident	05/28/20
70,612	Palm Beach	43	Male	No		No	FL resident	05/28/20
70,613	Palm Beach	54	Male	No		No	FL resident	05/28/20
70,614	Palm Beach	41	Male	No		No	FL resident	05/28/20
70,615	Palm Beach	39	Female	No		No	FL resident	05/28/20
70,616	Palm Beach	47	Male	No		No	FL resident	05/28/20
70,617	Palm Beach	55	Male	No		No	FL resident	05/28/20
70,618	Palm Beach	56	Male	No		Yes	FL resident	05/28/20
70,619	Palm Beach	32	Female	No		Yes	FL resident	05/28/20
70,620	Palm Beach	14	Female	No		Yes	FL resident	05/28/20
70,621	Palm Beach	41	Male	No		No	FL resident	05/28/20
70,622	Palm Beach	59	Female	Unknown		Unknown	FL resident	05/28/20
70,623	Palm Beach	47	Male	No		Yes	FL resident	05/28/20
70,624	Palm Beach	37	Female	Unknown		Unknown	FL resident	05/28/20
70,625	Palm Beach	64	Female	Unknown		Yes	FL resident	05/28/20
70,626	Palm Beach	34	Male	Unknown		Yes	FL resident	05/28/20
70,627	Palm Beach	35	Male	Unknown		Unknown	FL resident	05/28/20
70,628	Palm Beach	46	Female	No		Yes	FL resident	05/28/20
70,629	Palm Beach	36	Female	No		Yes	FL resident	05/28/20
70,630	Palm Beach	45	Female	No		Yes	FL resident	05/28/20
70,631	Palm Beach	8	Female	No		Yes	FL resident	05/28/20
70,632	Palm Beach	31	Female	No		No	FL resident	05/28/20
70,633	Palm Beach	31	Female	No		Yes	FL resident	05/28/20
70,634	Palm Beach	57	Male	No		Yes	FL resident	05/28/20
70,635	Palm Beach	33	Male	No		Yes	FL resident	05/28/20
70,636	Palm Beach	8	Male	No		Yes	FL resident	05/28/20
70,637	Palm Beach	54	Female	No		Yes	FL resident	05/28/20
70,638	Palm Beach	49	Male	No		Yes	FL resident	05/28/20
70,639	Palm Beach	12	Male	No		Yes	FL resident	05/28/20
70,640	Palm Beach	33	Male	No		No	FL resident	05/28/20
70,641	Palm Beach	42	Male	No		No	FL resident	05/28/20
70,642	Palm Beach	59	Female	No		Yes	FL resident	05/28/20
70,643	Palm Beach	33	Male	No		Yes	FL resident	05/28/20
70,644	Palm Beach	31	Male	No		Yes	FL resident	05/28/20
70,645	Palm Beach	47	Male	No		Yes	FL resident	05/28/20
70,646	Palm Beach	31	Male	No		Yes	FL resident	05/28/20
70,647	Palm Beach	42	Male	No		Yes	FL resident	05/28/20
70,648	Palm Beach	40	Male	No		Unknown	FL resident	05/28/20
70,649	Palm Beach	64	Male	No		Yes	FL resident	05/28/20
70,650	Palm Beach	48	Female	No		Yes	FL resident	05/28/20
70,651	Palm Beach	22	Female	No		Unknown	FL resident	05/28/20

Coronavirus: line list of cases

Data verified as of Jun 18, 2020 at 10 AM

Data in this report are provisional and subject to change.

Case	County	Age	Gender	Travel related	Travel detail	Contact with a confirmed case	Jurisdiction	Date case counted
70,652	Palm Beach	36	Male	No		No	FL resident	05/28/20
70,653	Palm Beach	40	Male	No		Yes	FL resident	05/28/20
70,654	Palm Beach	58	Male	No		No	FL resident	05/28/20
70,655	Palm Beach	31	Female	No		Yes	FL resident	05/28/20
70,656	Palm Beach	21	Female	No		No	FL resident	05/28/20
70,657	Palm Beach	10	Male	No		Yes	FL resident	05/28/20
70,658	Palm Beach	41	Female	No		Yes	FL resident	05/28/20
70,659	Palm Beach	25	Female	No		Yes	FL resident	05/28/20
70,660	Palm Beach	21	Female	Unknown			FL resident	05/28/20
70,661	Palm Beach	33	Female	No		No	FL resident	05/28/20
70,662	Palm Beach	59	Male	Unknown			FL resident	05/28/20
70,663	Palm Beach	17	Male	No			FL resident	05/28/20
70,664	Palm Beach	79	Female	No		Unknown	FL resident	05/28/20
70,665	Palm Beach	24	Female	No			FL resident	05/28/20
70,666	Palm Beach	27	Female	No		Yes	FL resident	05/28/20
70,667	Palm Beach	44	Female	No		Yes	FL resident	05/28/20
70,668	Palm Beach	29	Male	No		Unknown	FL resident	05/28/20
70,669	Palm Beach	55	Male	No		Yes	FL resident	05/28/20
70,670	Palm Beach	72	Female	No			FL resident	05/28/20
70,671	Palm Beach	62	Female	No		Unknown	FL resident	05/28/20
70,672	Palm Beach	29	Female	No		No	FL resident	05/28/20
70,673	Palm Beach	53	Male	No		No	FL resident	05/28/20
70,674	Palm Beach	28	Female	No		Unknown	FL resident	05/28/20
70,675	Palm Beach	42	Male	No		Unknown	FL resident	05/28/20
70,676	Palm Beach	52	Male	No		No	FL resident	05/28/20
70,677	Palm Beach	41	Male	No		No	FL resident	05/28/20
70,678	Palm Beach	66	Male	No		Yes	FL resident	05/28/20
70,679	Palm Beach	39	Male	No		No	FL resident	05/28/20
70,680	Palm Beach	35	Male	No		Yes	FL resident	05/28/20
70,681	Palm Beach	77	Male	No		No	FL resident	05/28/20
70,682	Palm Beach	34	Male	No		Yes	FL resident	05/28/20
70,683	Palm Beach	24	Male	Unknown		Unknown	FL resident	05/28/20
70,684	Palm Beach	40	Female	No		Unknown	FL resident	05/28/20
70,685	Palm Beach	53	Male	Unknown		Unknown	FL resident	05/28/20
70,686	Palm Beach	65	Male	Unknown			FL resident	05/28/20
70,687	Palm Beach	26	Female	No		No	FL resident	05/28/20
70,688	Palm Beach	7	Female	No		Yes	FL resident	05/28/20
70,689	Palm Beach	41	Male	Unknown		Unknown	FL resident	05/28/20
70,690	Palm Beach	26	Female	Unknown			FL resident	05/28/20
70,691	Palm Beach	40	Male	No		Yes	FL resident	05/28/20
70,692	Palm Beach	39	Male	No		No	FL resident	05/28/20
70,693	Palm Beach	48	Female	No		Yes	FL resident	05/28/20
70,694	Palm Beach	82	Male	Unknown			FL resident	05/28/20
70,695	Palm Beach	47	Male	Unknown		No	FL resident	05/28/20
70,696	Palm Beach	80	Male	Unknown			FL resident	05/28/20
70,697	Palm Beach	57	Female	No		No	FL resident	05/28/20
70,698	Palm Beach	89	Female	No		Yes	FL resident	05/28/20
70,699	Palm Beach	0	Male	No		Yes	FL resident	05/28/20
70,700	Palm Beach	31	Female	No		Yes	FL resident	05/29/20
70,701	Palm Beach	4	Male	Unknown		Yes	FL resident	05/29/20
70,702	Palm Beach	3	Male	Unknown		Yes	FL resident	05/29/20
70,703	Palm Beach	26	Female	No		Unknown	FL resident	05/29/20
70,704	Palm Beach	23	Female	No		Yes	FL resident	05/29/20
70,705	Palm Beach	40	Female	No		Yes	FL resident	05/29/20
70,706	Palm Beach	25	Male	No		Yes	FL resident	05/29/20
70,707	Palm Beach	30	Male	No		No	FL resident	05/29/20
70,708	Palm Beach	51	Female	No		Yes	FL resident	05/29/20
70,709	Palm Beach	90	Female	No		No	FL resident	05/29/20
70,710	Palm Beach	94	Female	No		Yes	FL resident	05/29/20
70,711	Palm Beach	34	Female	No		No	FL resident	05/29/20
70,712	Palm Beach	43	Male	No		No	FL resident	05/29/20
70,713	Palm Beach	40	Male	No		No	FL resident	05/29/20

Coronavirus: line list of cases

Data verified as of Jun 18, 2020 at 10 AM

Data in this report are provisional and subject to change.

Case	County	Age	Gender	Travel related	Travel detail	Contact with a confirmed case	Jurisdiction	Date case counted
70,714	Palm Beach	61	Female	No		No	FL resident	05/29/20
70,715	Palm Beach	52	Female	No		Yes	FL resident	05/29/20
70,716	Palm Beach	22	Male	Unknown			FL resident	05/29/20
70,717	Palm Beach	50	Female	No		Yes	FL resident	05/29/20
70,718	Palm Beach	63	Male	Yes	GA	No	FL resident	05/29/20
70,719	Palm Beach	38	Female	No		Yes	FL resident	05/29/20
70,720	Palm Beach	31	Female	No		Yes	FL resident	05/29/20
70,721	Palm Beach	44	Female	No		Yes	FL resident	05/29/20
70,722	Palm Beach	29	Male	No		Yes	FL resident	05/29/20
70,723	Palm Beach	36	Female	No		No	FL resident	05/29/20
70,724	Palm Beach	62	Male	Unknown			FL resident	05/29/20
70,725	Palm Beach	21	Female	Unknown			FL resident	05/29/20
70,726	Palm Beach	37	Female	Unknown		Yes	FL resident	05/29/20
70,727	Palm Beach	78	Female	No		Unknown	FL resident	05/29/20
70,728	Palm Beach	102	Female	No		Yes	FL resident	05/29/20
70,729	Palm Beach	26	Female	No		Yes	FL resident	05/29/20
70,730	Palm Beach	30	Female	No		Yes	FL resident	05/29/20
70,731	Palm Beach	71	Male	No			FL resident	05/29/20
70,732	Palm Beach	38	Female	Unknown			FL resident	05/29/20
70,733	Palm Beach	59	Male	Unknown		Unknown	FL resident	05/29/20
70,734	Palm Beach	16	Male	No		Yes	FL resident	05/29/20
70,735	Palm Beach	62	Male	No		Yes	FL resident	05/29/20
70,736	Palm Beach	7	Male	No		Yes	FL resident	05/29/20
70,737	Palm Beach	42	Male	No		No	FL resident	05/29/20
70,738	Palm Beach	64	Female	No		No	FL resident	05/29/20
70,739	Palm Beach	27	Female	No		Yes	FL resident	05/29/20
70,740	Palm Beach	15	Female	No		Yes	FL resident	05/29/20
70,741	Palm Beach	42	Female	No		No	FL resident	05/29/20
70,742	Palm Beach	55	Male	No		No	FL resident	05/29/20
70,743	Palm Beach	52	Male	No		Unknown	FL resident	05/29/20
70,744	Palm Beach	21	Male	No			FL resident	05/29/20
70,745	Palm Beach	36	Male	No		Unknown	FL resident	05/29/20
70,746	Palm Beach	90	Female	No		Yes	FL resident	05/29/20
70,747	Palm Beach	27	Male	Unknown		Yes	FL resident	05/29/20
70,748	Palm Beach	18	Female	No		Yes	FL resident	05/29/20
70,749	Palm Beach	36	Female	No		No	FL resident	05/29/20
70,750	Palm Beach	17	Male	No		Yes	FL resident	05/29/20
70,751	Palm Beach	4	Female	No		Yes	FL resident	05/29/20
70,752	Palm Beach	10	Male	No		Yes	FL resident	05/29/20
70,753	Palm Beach	58	Male	No		Yes	FL resident	05/29/20
70,754	Palm Beach	49	Male	No		Yes	FL resident	05/29/20
70,755	Palm Beach	29	Female	Unknown		Unknown	FL resident	05/29/20
70,756	Palm Beach	52	Male	No		Yes	FL resident	05/29/20
70,757	Palm Beach	40	Female	No		No	FL resident	05/29/20
70,758	Palm Beach	40	Male	No		Unknown	FL resident	05/29/20
70,759	Palm Beach	45	Male	No		Unknown	FL resident	05/29/20
70,760	Palm Beach	39	Male	No		Unknown	FL resident	05/29/20
70,761	Palm Beach	59	Male	Unknown			FL resident	05/29/20
70,762	Palm Beach	49	Female	Unknown			FL resident	05/29/20
70,763	Palm Beach	41	Female	No		Yes	FL resident	05/29/20
70,764	Palm Beach	20	Male	No		Yes	FL resident	05/29/20
70,765	Palm Beach	50	Male	No		Yes	FL resident	05/29/20
70,766	Palm Beach	84	Female	No		Yes	FL resident	05/29/20
70,767	Palm Beach	22	Female	No		No	FL resident	05/29/20
70,768	Palm Beach	45	Male	No			FL resident	05/29/20
70,769	Palm Beach	61	Male	No			FL resident	05/29/20
70,770	Palm Beach	69	Female	No		Yes	FL resident	05/29/20
70,771	Palm Beach	22	Female	No			FL resident	05/29/20
70,772	Palm Beach	46	Female	No		Unknown	FL resident	05/29/20
70,773	Palm Beach	29	Female	No		Yes	FL resident	05/29/20
70,774	Palm Beach	89	Female	No		Yes	FL resident	05/29/20
70,775	Palm Beach	24	Male	No			FL resident	05/29/20

Coronavirus: line list of cases

Data verified as of Jun 18, 2020 at 10 AM

Data in this report are provisional and subject to change.

Case	County	Age	Gender	Travel related	Travel detail	Contact with a confirmed case	Jurisdiction	Date case counted
70,776	Palm Beach	66	Male	No		Yes	FL resident	05/29/20
70,777	Palm Beach	22	Female	No		Yes	FL resident	05/29/20
70,778	Palm Beach	47	Male	No		Yes	FL resident	05/29/20
70,779	Palm Beach	88	Female	No		Yes	FL resident	05/29/20
70,780	Palm Beach	43	Male	No		Unknown	FL resident	05/29/20
70,781	Palm Beach	30	Male	No		Unknown	FL resident	05/29/20
70,782	Palm Beach	45	Male	No		Unknown	FL resident	05/29/20
70,783	Palm Beach	25	Male	Unknown			FL resident	05/29/20
70,784	Palm Beach	24	Female	No		Yes	FL resident	05/29/20
70,785	Palm Beach	95	Male	No		Unknown	FL resident	05/29/20
70,786	Palm Beach	41	Male	Unknown		Yes	FL resident	05/29/20
70,787	Palm Beach	34	Female	No		Yes	FL resident	05/29/20
70,788	Palm Beach	56	Female	Unknown			FL resident	05/29/20
70,789	Palm Beach	62	Male	Unknown			FL resident	05/29/20
70,790	Palm Beach	57	Female	No		Unknown	FL resident	05/29/20
70,791	Palm Beach	38	Female	No		Yes	FL resident	05/29/20
70,792	Palm Beach	14	Female	No		Yes	FL resident	05/30/20
70,793	Palm Beach	31	Female	No		Yes	FL resident	05/30/20
70,794	Palm Beach	45	Female	No		No	FL resident	05/30/20
70,795	Palm Beach	41	Male	No			FL resident	05/30/20
70,796	Palm Beach	14	Female	No		No	FL resident	05/30/20
70,797	Palm Beach	3	Male	No		Yes	FL resident	05/30/20
70,798	Palm Beach	39	Male	No		No	FL resident	05/30/20
70,799	Palm Beach	62	Male	No			FL resident	05/30/20
70,800	Palm Beach	42	Female	No		Unknown	FL resident	05/30/20
70,801	Palm Beach	13	Male	No		No	FL resident	05/30/20
70,802	Palm Beach	18	Male	No		No	FL resident	05/30/20
70,803	Palm Beach	32	Male	No		No	FL resident	05/30/20
70,804	Palm Beach	52	Male	No		Yes	FL resident	05/30/20
70,805	Palm Beach	44	Female	No		No	FL resident	05/30/20
70,806	Palm Beach	21	Female	No		No	FL resident	05/30/20
70,807	Palm Beach	53	Male	No		Yes	FL resident	05/30/20
70,808	Palm Beach	72	Female	No		Yes	FL resident	05/30/20
70,809	Palm Beach	39	Female	No		Yes	FL resident	05/30/20
70,810	Palm Beach	44	Female	No		Yes	FL resident	05/30/20
70,811	Palm Beach	30	Male	Unknown			FL resident	05/30/20
70,812	Palm Beach	53	Male	Unknown		Yes	FL resident	05/30/20
70,813	Palm Beach	3	Female	No		Yes	FL resident	05/30/20
70,814	Palm Beach	30	Male	Unknown		Unknown	FL resident	05/30/20
70,815	Palm Beach	59	Female	Unknown		Unknown	FL resident	05/30/20
70,816	Palm Beach	45	Male	No		Yes	FL resident	05/30/20
70,817	Palm Beach	35	Female	Unknown		Unknown	FL resident	05/30/20
70,818	Palm Beach	23	Female	No		Unknown	FL resident	05/30/20
70,819	Palm Beach	26	Female	No		Yes	FL resident	05/30/20
70,820	Palm Beach	58	Female	No		Yes	FL resident	05/30/20
70,821	Palm Beach	40	Female	Unknown		No	FL resident	05/30/20
70,822	Palm Beach	5	Male	No		Yes	FL resident	05/30/20
70,823	Palm Beach	40	Female	No		Yes	FL resident	05/30/20
70,824	Palm Beach	24	Female	No			FL resident	05/30/20
70,825	Palm Beach	8	Male	Unknown		Unknown	FL resident	05/30/20
70,826	Palm Beach	19	Male	Unknown			FL resident	05/30/20
70,827	Palm Beach	21	Male	No		Yes	FL resident	05/30/20
70,828	Palm Beach	64	Female	No		Yes	FL resident	05/30/20
70,829	Palm Beach	57	Female	No		No	FL resident	05/30/20
70,830	Palm Beach	57	Female	No		No	FL resident	05/30/20
70,831	Palm Beach	21	Female	Unknown			FL resident	05/30/20
70,832	Palm Beach	51	Male	No			FL resident	05/30/20
70,833	Palm Beach	51	Female	Unknown			FL resident	05/30/20
70,834	Palm Beach	25	Male	No		Yes	FL resident	05/30/20
70,835	Palm Beach	43	Male	No		No	FL resident	05/30/20
70,836	Palm Beach	39	Male	No		Yes	FL resident	05/30/20
70,837	Palm Beach	62	Male	No		No	FL resident	05/30/20

Coronavirus: line list of cases

Data verified as of Jun 18, 2020 at 10 AM

Data in this report are provisional and subject to change.

Case	County	Age	Gender	Travel related	Travel detail	Contact with a confirmed case	Jurisdiction	Date case counted
70,838	Palm Beach	41	Male	No		No	FL resident	05/30/20
70,839	Palm Beach	26	Female	Unknown		Yes	FL resident	05/30/20
70,840	Palm Beach	48	Male	No		Unknown	FL resident	05/30/20
70,841	Palm Beach	27	Male	No		No	FL resident	05/30/20
70,842	Palm Beach	27	Male	Unknown			FL resident	05/30/20
70,843	Palm Beach	8	Female	No		Yes	FL resident	05/30/20
70,844	Palm Beach	22	Male	No		No	FL resident	05/30/20
70,845	Palm Beach	35	Female	No		No	FL resident	05/30/20
70,846	Palm Beach	12	Female	No		Yes	FL resident	05/30/20
70,847	Palm Beach	35	Male	No		No	FL resident	05/30/20
70,848	Palm Beach	37	Male	No		Yes	FL resident	05/30/20
70,849	Palm Beach	11	Male	No		Yes	FL resident	05/30/20
70,850	Palm Beach	22	Female	Yes	FL; PUERTO RICO	Yes	FL resident	05/30/20
70,851	Palm Beach	21	Male	No		No	FL resident	05/30/20
70,852	Palm Beach	32	Male	No		No	FL resident	05/30/20
70,853	Palm Beach	25	Female	Unknown		Yes	FL resident	05/30/20
70,854	Palm Beach	54	Female	No		Yes	FL resident	05/30/20
70,855	Palm Beach	23	Female	No		Yes	FL resident	05/30/20
70,856	Palm Beach	27	Female	No		Yes	FL resident	05/30/20
70,857	Palm Beach	49	Female	Unknown		Unknown	FL resident	05/30/20
70,858	Palm Beach	78	Male	No		Yes	FL resident	05/30/20
70,859	Palm Beach	74	Male	No		No	FL resident	05/30/20
70,860	Palm Beach	23	Female	No		Yes	FL resident	05/30/20
70,861	Palm Beach	51	Male	No		No	FL resident	05/30/20
70,862	Palm Beach	34	Male	No		Yes	FL resident	05/30/20
70,863	Palm Beach	53	Male	No		Yes	FL resident	05/30/20
70,864	Palm Beach	90	Female	No		Yes	FL resident	05/30/20
70,865	Palm Beach	36	Female	No		Unknown	FL resident	05/30/20
70,866	Palm Beach	62	Male	No		No	FL resident	05/30/20
70,867	Palm Beach		Male	Unknown			FL resident	05/30/20
70,868	Palm Beach	8	Female	No		Yes	FL resident	05/30/20
70,869	Palm Beach	19	Female	No		Yes	FL resident	05/30/20
70,870	Palm Beach	39	Female	Unknown		Unknown	FL resident	05/30/20
70,871	Palm Beach	35	Female	Yes	FL; GA	No	FL resident	05/30/20
70,872	Palm Beach	79	Male	No		No	FL resident	05/30/20
70,873	Palm Beach	46	Male	No			FL resident	05/30/20
70,874	Palm Beach	18	Female	Unknown			FL resident	05/30/20
70,875	Palm Beach	68	Male	No		No	FL resident	05/30/20
70,876	Palm Beach	12	Female	No		No	FL resident	05/30/20
70,877	Palm Beach	59	Female	No		No	FL resident	05/30/20
70,878	Palm Beach	19	Male	No			FL resident	05/30/20
70,879	Palm Beach	48	Female	Unknown			FL resident	05/30/20
70,880	Palm Beach	48	Female	No		Yes	FL resident	05/30/20
70,881	Palm Beach	58	Female	Unknown			FL resident	05/30/20
70,882	Palm Beach	53	Male	Unknown			FL resident	05/30/20
70,883	Palm Beach	27	Female	No		No	FL resident	05/30/20
70,884	Palm Beach	26	Male	Unknown			FL resident	05/30/20
70,885	Palm Beach	7	Female	No		Yes	FL resident	05/30/20
70,886	Palm Beach	20	Male	No		Yes	FL resident	05/30/20
70,887	Palm Beach	34	Male	No		Yes	FL resident	05/30/20
70,888	Palm Beach	37	Female	No		Yes	FL resident	05/30/20
70,889	Palm Beach	65	Female	No		Yes	FL resident	05/30/20
70,890	Palm Beach	27	Female	No		No	FL resident	05/30/20
70,891	Palm Beach	4	Female	No		Yes	FL resident	05/30/20
70,892	Palm Beach	27	Female	No		Yes	FL resident	05/30/20
70,893	Palm Beach	25	Male	No		Yes	FL resident	05/30/20
70,894	Palm Beach	62	Female	No		Unknown	FL resident	05/30/20
70,895	Palm Beach	57	Female	No		No	FL resident	05/30/20
70,896	Palm Beach	0	Female	No		Yes	FL resident	05/30/20
70,897	Palm Beach	91	Female	No		No	FL resident	05/30/20
70,898	Palm Beach	17	Male	Unknown		Unknown	FL resident	05/30/20
70,899	Palm Beach	7	Female	No			FL resident	05/30/20

Coronavirus: line list of cases

Data verified as of Jun 18, 2020 at 10 AM

Data in this report are provisional and subject to change.

Case	County	Age	Gender	Travel related	Travel detail	Contact with a confirmed case	Jurisdiction	Date case counted
70,900	Palm Beach	0	Female	No		No	FL resident	05/30/20
70,901	Palm Beach	49	Male	Unknown		Unknown	FL resident	05/30/20
70,902	Palm Beach	81	Female	No		Unknown	FL resident	05/30/20
70,903	Palm Beach	42	Male	No		No	FL resident	05/30/20
70,904	Palm Beach	42	Male	No		Yes	FL resident	05/30/20
70,905	Palm Beach	56	Female	No		No	FL resident	05/30/20
70,906	Palm Beach	42	Male	No		No	FL resident	05/30/20
70,907	Palm Beach	86	Male	Unknown		Unknown	FL resident	05/30/20
70,908	Palm Beach	19	Female	No		No	FL resident	05/30/20
70,909	Palm Beach	27	Female	No		Yes	FL resident	05/30/20
70,910	Palm Beach	33	Female	No		No	FL resident	05/30/20
70,911	Palm Beach	24	Male	No		Yes	FL resident	05/30/20
70,912	Palm Beach	72	Female	Unknown		Unknown	FL resident	05/30/20
70,913	Palm Beach	43	Female	Unknown		Unknown	FL resident	05/30/20
70,914	Palm Beach	27	Female	Unknown		Unknown	FL resident	05/30/20
70,915	Palm Beach	30	Female	Unknown			FL resident	05/30/20
70,916	Palm Beach	41	Female	No		Yes	FL resident	05/30/20
70,917	Palm Beach	50	Male	No		Yes	FL resident	05/30/20
70,918	Palm Beach	24	Male	No		Yes	FL resident	05/30/20
70,919	Palm Beach	8	Male	No		Yes	FL resident	05/30/20
70,920	Palm Beach	68	Male	No		Yes	FL resident	05/30/20
70,921	Palm Beach	39	Male	No		Unknown	FL resident	05/30/20
70,922	Palm Beach	42	Female	No		Unknown	FL resident	05/30/20
70,923	Palm Beach	41	Male	No		No	FL resident	05/30/20
70,924	Palm Beach	27	Female	No		No	FL resident	05/30/20
70,925	Palm Beach	3	Female	No		Yes	FL resident	05/30/20
70,926	Palm Beach	33	Male	No		Yes	FL resident	05/30/20
70,927	Palm Beach	32	Female	No		Yes	FL resident	05/30/20
70,928	Palm Beach	42	Female	No		Yes	FL resident	05/30/20
70,929	Palm Beach	35	Male	Unknown		Unknown	FL resident	05/30/20
70,930	Palm Beach	51	Male	No		No	FL resident	05/30/20
70,931	Palm Beach	47	Female	No		No	FL resident	05/30/20
70,932	Palm Beach	31	Female	No		Yes	FL resident	05/30/20
70,933	Palm Beach	45	Male	No		Yes	FL resident	05/30/20
70,934	Palm Beach	48	Male	Unknown		Unknown	FL resident	05/30/20
70,935	Palm Beach	79	Female	No		Yes	FL resident	05/30/20
70,936	Palm Beach	26	Female	No		Yes	FL resident	05/30/20
70,937	Palm Beach	54	Female	No		No	FL resident	05/31/20
70,938	Palm Beach	40	Male	No		Yes	FL resident	05/31/20
70,939	Palm Beach	6	Male	Unknown		Unknown	FL resident	05/31/20
70,940	Palm Beach	24	Male	No		No	FL resident	05/31/20
70,941	Palm Beach	39	Male	No		Yes	FL resident	05/31/20
70,942	Palm Beach	7	Female	No		Yes	FL resident	05/31/20
70,943	Palm Beach	15	Male	No		Yes	FL resident	05/31/20
70,944	Palm Beach	46	Female	No		No	FL resident	05/31/20
70,945	Palm Beach	42	Male	No		Yes	FL resident	05/31/20
70,946	Palm Beach	54	Female	No		Yes	FL resident	05/31/20
70,947	Palm Beach	50	Male	No		Yes	FL resident	05/31/20
70,948	Palm Beach	26	Female	No		Yes	FL resident	05/31/20
70,949	Palm Beach	22	Male	No		Yes	FL resident	05/31/20
70,950	Palm Beach	19	Male	No		Yes	FL resident	05/31/20
70,951	Palm Beach	32	Male	No		Yes	FL resident	05/31/20
70,952	Palm Beach	38	Male	No		Unknown	FL resident	05/31/20
70,953	Palm Beach	14	Female	No		Yes	FL resident	05/31/20
70,954	Palm Beach	30	Male	No		Yes	FL resident	05/31/20
70,955	Palm Beach	90	Male	No		Yes	FL resident	05/31/20
70,956	Palm Beach	35	Female	No		Unknown	FL resident	05/31/20
70,957	Palm Beach	69	Male	No		Yes	FL resident	05/31/20
70,958	Palm Beach	32	Male	No		Unknown	FL resident	05/31/20
70,959	Palm Beach	56	Male	No		No	FL resident	05/31/20
70,960	Palm Beach	64	Male	No		No	FL resident	05/31/20
70,961	Palm Beach	22	Female	Unknown			FL resident	05/31/20

Coronavirus: line list of cases

Data verified as of Jun 18, 2020 at 10 AM

Data in this report are provisional and subject to change.

Case	County	Age	Gender	Travel related	Travel detail	Contact with a confirmed case	Jurisdiction	Date case counted
70,962	Palm Beach	50	Female	Unknown			FL resident	05/31/20
70,963	Palm Beach	29	Male	No		No	FL resident	05/31/20
70,964	Palm Beach	27	Female	No		Yes	FL resident	05/31/20
70,965	Palm Beach	32	Female	No		No	FL resident	05/31/20
70,966	Palm Beach	67	Female	No		Unknown	FL resident	05/31/20
70,967	Palm Beach	45	Female	No		Yes	FL resident	05/31/20
70,968	Palm Beach	86	Male	No		Yes	FL resident	05/31/20
70,969	Palm Beach	65	Male	No		Yes	FL resident	05/31/20
70,970	Palm Beach	26	Female	No		No	FL resident	05/31/20
70,971	Palm Beach	23	Male	Unknown			FL resident	05/31/20
70,972	Palm Beach	43	Female	No		Yes	FL resident	05/31/20
70,973	Palm Beach	38	Female	No		Unknown	FL resident	05/31/20
70,974	Palm Beach	25	Female	Unknown			FL resident	05/31/20
70,975	Palm Beach	22	Female	No		Unknown	FL resident	05/31/20
70,976	Palm Beach	80	Male	No		Unknown	FL resident	05/31/20
70,977	Palm Beach	32	Male	No		Yes	FL resident	05/31/20
70,978	Palm Beach	54	Male	Unknown			FL resident	05/31/20
70,979	Palm Beach	36	Female	No		Yes	FL resident	05/31/20
70,980	Palm Beach	91	Female	No		Yes	FL resident	05/31/20
70,981	Palm Beach	93	Female	No		Yes	FL resident	05/31/20
70,982	Palm Beach	34	Male	No		Yes	FL resident	05/31/20
70,983	Palm Beach	47	Male	No		No	FL resident	05/31/20
70,984	Palm Beach	75	Female	Unknown			FL resident	05/31/20
70,985	Palm Beach	72	Male	No		Unknown	FL resident	05/31/20
70,986	Palm Beach	10	Female	No		Unknown	FL resident	05/31/20
70,987	Palm Beach	38	Female	No		Yes	FL resident	05/31/20
70,988	Palm Beach	60	Male	No		Yes	FL resident	05/31/20
70,989	Palm Beach	47	Male	No		Yes	FL resident	05/31/20
70,990	Palm Beach	18	Male	No			FL resident	05/31/20
70,991	Palm Beach	37	Female	No		Yes	FL resident	05/31/20
70,992	Palm Beach	8	Male	No		Yes	FL resident	05/31/20
70,993	Palm Beach	91	Female	No		Yes	FL resident	05/31/20
70,994	Palm Beach	25	Female	Unknown			FL resident	05/31/20
70,995	Palm Beach	18	Male	No		Unknown	FL resident	05/31/20
70,996	Palm Beach	57	Male	No		Unknown	FL resident	05/31/20
70,997	Palm Beach	25	Male	No		Unknown	FL resident	05/31/20
70,998	Palm Beach	30	Male	No		Unknown	FL resident	05/31/20
70,999	Palm Beach	57	Male	No		Unknown	FL resident	05/31/20
71,000	Palm Beach	25	Male	No		Unknown	FL resident	05/31/20
71,001	Palm Beach	28	Male	No		Unknown	FL resident	05/31/20
71,002	Palm Beach	13	Female	No		Yes	FL resident	05/31/20
71,003	Palm Beach	39	Female	No		Yes	FL resident	05/31/20
71,004	Palm Beach	57	Female	Unknown			FL resident	05/31/20
71,005	Palm Beach	57	Female	No		No	FL resident	05/31/20
71,006	Palm Beach	5	Male	No		Yes	FL resident	05/31/20
71,007	Palm Beach	57	Female	No		No	FL resident	05/31/20
71,008	Palm Beach	39	Female	No		No	FL resident	05/31/20
71,009	Palm Beach	57	Male	No		Yes	FL resident	05/31/20
71,010	Palm Beach	37	Female	No		Yes	FL resident	05/31/20
71,011	Palm Beach	63	Female	No		Unknown	FL resident	05/31/20
71,012	Palm Beach	55	Female	No		Yes	FL resident	05/31/20
71,013	Palm Beach	2	Female	No		Yes	FL resident	05/31/20
71,014	Palm Beach	58	Male	No		No	FL resident	05/31/20
71,015	Palm Beach	37	Female	No		No	FL resident	05/31/20
71,016	Palm Beach	43	Male	No		Unknown	FL resident	05/31/20
71,017	Palm Beach	25	Male	No		No	FL resident	05/31/20
71,018	Palm Beach	50	Male	Unknown		Unknown	FL resident	05/31/20
71,019	Palm Beach	57	Female	No		Yes	FL resident	05/31/20
71,020	Palm Beach	26	Female	No		Yes	FL resident	05/31/20
71,021	Palm Beach	34	Female	No		Yes	FL resident	05/31/20
71,022	Palm Beach	75	Female	No		No	FL resident	05/31/20
71,023	Palm Beach	21	Male	Unknown			FL resident	05/31/20

Coronavirus: line list of cases

Data verified as of Jun 18, 2020 at 10 AM

Data in this report are provisional and subject to change.

Case	County	Age	Gender	Travel related	Travel detail	Contact with a confirmed case	Jurisdiction	Date case counted
71,024	Palm Beach	17	Male	No		Yes	FL resident	05/31/20
71,025	Palm Beach	13	Male	No		Yes	FL resident	05/31/20
71,026	Palm Beach	67	Male	No		No	FL resident	05/31/20
71,027	Palm Beach	6	Female	No		Yes	FL resident	05/31/20
71,028	Palm Beach	21	Male	No		No	FL resident	05/31/20
71,029	Palm Beach	43	Female	Unknown			FL resident	05/31/20
71,030	Palm Beach	52	Female	No		Yes	FL resident	05/31/20
71,031	Palm Beach	45	Male	No		Yes	FL resident	05/31/20
71,032	Palm Beach	36	Female	No		No	FL resident	05/31/20
71,033	Palm Beach	21	Male	No		Yes	FL resident	05/31/20
71,034	Palm Beach	66	Female	Yes	NY	No	FL resident	05/31/20
71,035	Palm Beach	66	Female	No		No	FL resident	05/31/20
71,036	Palm Beach	30	Female	No		Unknown	FL resident	05/31/20
71,037	Palm Beach	31	Male	No		Unknown	FL resident	05/31/20
71,038	Palm Beach	65	Male	No		No	FL resident	05/31/20
71,039	Palm Beach	37	Female	Unknown			FL resident	05/31/20
71,040	Palm Beach	32	Male	No		Yes	FL resident	05/31/20
71,041	Palm Beach	55	Male	No		Yes	FL resident	05/31/20
71,042	Palm Beach	32	Female	No		Yes	FL resident	05/31/20
71,043	Palm Beach	38	Female	No		Yes	FL resident	05/31/20
71,044	Palm Beach	21	Male	Unknown			FL resident	05/31/20
71,045	Palm Beach	30	Female	No		No	FL resident	05/31/20
71,046	Palm Beach	53	Female	No		Yes	FL resident	05/31/20
71,047	Palm Beach	41	Female	No		No	FL resident	05/31/20
71,048	Palm Beach	67	Male	Unknown		Yes	FL resident	05/31/20
71,049	Palm Beach	51	Female	No		No	FL resident	05/31/20
71,050	Palm Beach	13	Female	No		Yes	FL resident	05/31/20
71,051	Palm Beach	75	Female	No		No	FL resident	05/31/20
71,052	Palm Beach	48	Male	No		Unknown	FL resident	05/31/20
71,053	Palm Beach	57	Male	No		Yes	FL resident	05/31/20
71,054	Palm Beach	27	Female	No		Yes	FL resident	05/31/20
71,055	Palm Beach	41	Female	No		No	FL resident	05/31/20
71,056	Palm Beach	24	Female	Unknown			FL resident	05/31/20
71,057	Palm Beach	25	Female	No		Yes	FL resident	05/31/20
71,058	Palm Beach	39	Male	No		Yes	FL resident	05/31/20
71,059	Palm Beach	60	Male	No		Unknown	FL resident	05/31/20
71,060	Palm Beach	25	Male	No		No	FL resident	05/31/20
71,061	Palm Beach	63	Male	No		Yes	FL resident	05/31/20
71,062	Palm Beach	25	Female	No		Yes	FL resident	05/31/20
71,063	Palm Beach	35	Male	Unknown		Unknown	FL resident	05/31/20
71,064	Palm Beach	60	Female	No		Yes	FL resident	05/31/20
71,065	Palm Beach	39	Male	No		No	FL resident	05/31/20
71,066	Palm Beach	22	Female	No		No	FL resident	05/31/20
71,067	Palm Beach	45	Female	No		Yes	FL resident	05/31/20
71,068	Palm Beach	44	Female	No		Yes	FL resident	05/31/20
71,069	Palm Beach	47	Female	No		Yes	FL resident	05/31/20
71,070	Palm Beach	29	Male	No		No	FL resident	05/31/20
71,071	Palm Beach	71	Male	No		Unknown	FL resident	05/31/20
71,072	Palm Beach	79	Female	No		Yes	FL resident	05/31/20
71,073	Palm Beach	76	Female	No		Unknown	FL resident	05/31/20
71,074	Palm Beach	69	Female	No			FL resident	05/31/20
71,075	Palm Beach	24	Female	No		No	FL resident	05/31/20
71,076	Palm Beach	56	Female	No		No	FL resident	05/31/20
71,077	Palm Beach	79	Female	No			FL resident	05/31/20
71,078	Palm Beach	37	Female	No			FL resident	06/01/20
71,079	Palm Beach	28	Male	No		Yes	FL resident	06/01/20
71,080	Palm Beach	52	Male	Unknown			FL resident	06/01/20
71,081	Palm Beach	10	Male	Unknown			FL resident	06/01/20
71,082	Palm Beach	53	Female	Unknown			FL resident	06/01/20
71,083	Palm Beach	9	Male	Unknown			FL resident	06/01/20
71,084	Palm Beach	64	Female	Unknown			FL resident	06/01/20
71,085	Palm Beach	75	Male	Unknown			FL resident	06/01/20

Coronavirus: line list of cases

Data verified as of Jun 18, 2020 at 10 AM

Data in this report are provisional and subject to change.

Case	County	Age	Gender	Travel related	Travel detail	Contact with a confirmed case	Jurisdiction	Date case counted
71,086	Palm Beach	58	Female	No		Yes	FL resident	06/01/20
71,087	Palm Beach	43	Male	No		Yes	FL resident	06/01/20
71,088	Palm Beach	44	Female	No		No	FL resident	06/01/20
71,089	Palm Beach	81	Male	No		Unknown	FL resident	06/01/20
71,090	Palm Beach	41	Female	No			FL resident	06/01/20
71,091	Palm Beach	30	Female	No		Yes	FL resident	06/01/20
71,092	Palm Beach	101	Female	No		No	FL resident	06/01/20
71,093	Palm Beach	37	Female	No		Yes	FL resident	06/01/20
71,094	Palm Beach	77	Female	No		Yes	FL resident	06/01/20
71,095	Palm Beach	4	Male	No		Yes	FL resident	06/01/20
71,096	Palm Beach	29	Female	No		Yes	FL resident	06/01/20
71,097	Palm Beach	23	Male	Unknown			FL resident	06/01/20
71,098	Palm Beach	39	Male	No		Yes	FL resident	06/01/20
71,099	Palm Beach	16	Male	No		Yes	FL resident	06/01/20
71,100	Palm Beach	21	Male	No		Yes	FL resident	06/01/20
71,101	Palm Beach	81	Female	Unknown			FL resident	06/01/20
71,102	Palm Beach	6	Female	No		No	FL resident	06/01/20
71,103	Palm Beach	39	Female	No		Yes	FL resident	06/01/20
71,104	Palm Beach	8	Male	No		Yes	FL resident	06/01/20
71,105	Palm Beach	10	Male	No		Yes	FL resident	06/01/20
71,106	Palm Beach	5	Female	No		No	FL resident	06/01/20
71,107	Palm Beach	37	Female	No		Yes	FL resident	06/01/20
71,108	Palm Beach	25	Female	No		Yes	FL resident	06/01/20
71,109	Palm Beach	54	Female	No		Yes	FL resident	06/01/20
71,110	Palm Beach	49	Female	No		Yes	FL resident	06/01/20
71,111	Palm Beach	8	Male	No		Yes	FL resident	06/01/20
71,112	Palm Beach	32	Male	No		Yes	FL resident	06/01/20
71,113	Palm Beach	57	Male	No			FL resident	06/01/20
71,114	Palm Beach	69	Male	Unknown		Unknown	FL resident	06/01/20
71,115	Palm Beach	56	Female	No		Yes	FL resident	06/01/20
71,116	Palm Beach	42	Female	No		Yes	FL resident	06/01/20
71,117	Palm Beach	89	Female	No			FL resident	06/01/20
71,118	Palm Beach	82	Female	No		Yes	FL resident	06/01/20
71,119	Palm Beach	79	Female	No			FL resident	06/01/20
71,120	Palm Beach	100	Male	No		Yes	FL resident	06/01/20
71,121	Palm Beach	86	Female	No		Yes	FL resident	06/01/20
71,122	Palm Beach	71	Female	No		Yes	FL resident	06/01/20
71,123	Palm Beach	43	Female	No		Yes	FL resident	06/01/20
71,124	Palm Beach	93	Female	No		Yes	FL resident	06/01/20
71,125	Palm Beach	31	Female	No		Yes	FL resident	06/01/20
71,126	Palm Beach	76	Female	No			FL resident	06/01/20
71,127	Palm Beach	80	Male	No		Yes	FL resident	06/01/20
71,128	Palm Beach	77	Male	No		Yes	FL resident	06/01/20
71,129	Palm Beach	85	Female	No		Yes	FL resident	06/01/20
71,130	Palm Beach	85	Female	No		Yes	FL resident	06/01/20
71,131	Palm Beach	81	Female	No		Yes	FL resident	06/01/20
71,132	Palm Beach	86	Male	No		Yes	FL resident	06/01/20
71,133	Palm Beach	50	Female	No		Yes	FL resident	06/01/20
71,134	Palm Beach	78	Female	No		Yes	FL resident	06/01/20
71,135	Palm Beach	50	Female	No		Yes	FL resident	06/01/20
71,136	Palm Beach	83	Female	No		Unknown	FL resident	06/01/20
71,137	Palm Beach	56	Male	No		Yes	FL resident	06/01/20
71,138	Palm Beach	14	Female	No		Yes	FL resident	06/01/20
71,139	Palm Beach	61	Female	No		No	FL resident	06/01/20
71,140	Palm Beach	62	Male	No		Yes	FL resident	06/01/20
71,141	Palm Beach	73	Male	No		No	FL resident	06/01/20
71,142	Palm Beach	39	Female	No		Yes	FL resident	06/01/20
71,143	Palm Beach	55	Female	No		Unknown	FL resident	06/01/20
71,144	Palm Beach	60	Male	No		Unknown	FL resident	06/01/20
71,145	Palm Beach	48	Male	No		Unknown	FL resident	06/01/20
71,146	Palm Beach	0	Female	No		Yes	FL resident	06/01/20
71,147	Palm Beach	45	Female	Unknown		Unknown	FL resident	06/01/20

Coronavirus: line list of cases

Data verified as of Jun 18, 2020 at 10 AM

Data in this report are provisional and subject to change.

Case	County	Age	Gender	Travel related	Travel detail	Contact with a confirmed case	Jurisdiction	Date case counted
71,148	Palm Beach	30	Male	Unknown			FL resident	06/01/20
71,149	Palm Beach	88	Male	Unknown		Unknown	FL resident	06/01/20
71,150	Palm Beach	40	Male	Unknown		Unknown	FL resident	06/01/20
71,151	Palm Beach	90	Female	No		Yes	FL resident	06/01/20
71,152	Palm Beach	16	Male	No		Yes	FL resident	06/01/20
71,153	Palm Beach	90	Female	No		No	FL resident	06/01/20
71,154	Palm Beach	48	Male	Unknown		Unknown	FL resident	06/01/20
71,155	Palm Beach	0	Female	No		No	FL resident	06/02/20
71,156	Palm Beach	34	Female	Unknown		Unknown	FL resident	06/02/20
71,157	Palm Beach	25	Female	Unknown		Yes	FL resident	06/02/20
71,158	Palm Beach	90	Female	No		Unknown	FL resident	06/02/20
71,159	Palm Beach	60	Female	No		No	FL resident	06/02/20
71,160	Palm Beach	25	Male	No		No	FL resident	06/02/20
71,161	Palm Beach	33	Male	No		No	FL resident	06/02/20
71,162	Palm Beach	48	Male	No		Yes	FL resident	06/02/20
71,163	Palm Beach	51	Male	No		No	FL resident	06/02/20
71,164	Palm Beach	41	Female	Unknown			FL resident	06/02/20
71,165	Palm Beach	29	Male	No		No	FL resident	06/02/20
71,166	Palm Beach	22	Female	No		Yes	FL resident	06/02/20
71,167	Palm Beach	42	Female	No		Unknown	FL resident	06/02/20
71,168	Palm Beach	20	Female	No		Yes	FL resident	06/02/20
71,169	Palm Beach	35	Female	Unknown		Unknown	FL resident	06/02/20
71,170	Palm Beach	40	Female	No		Yes	FL resident	06/02/20
71,171	Palm Beach	17	Male	No		Yes	FL resident	06/02/20
71,172	Palm Beach	83	Female	No		Unknown	FL resident	06/02/20
71,173	Palm Beach	80	Female	Unknown		Unknown	FL resident	06/02/20
71,174	Palm Beach	46	Female	No		Yes	FL resident	06/02/20
71,175	Palm Beach	29	Male	No		Yes	FL resident	06/02/20
71,176	Palm Beach	64	Female	Unknown		Unknown	FL resident	06/02/20
71,177	Palm Beach	36	Female	No		Unknown	FL resident	06/02/20
71,178	Palm Beach	19	Female	Unknown		Unknown	FL resident	06/02/20
71,179	Palm Beach	82	Male	No		No	FL resident	06/02/20
71,180	Palm Beach	41	Male	No		No	FL resident	06/02/20
71,181	Palm Beach	24	Female	No		Yes	FL resident	06/02/20
71,182	Palm Beach	85	Male	Unknown		Yes	FL resident	06/02/20
71,183	Palm Beach	62	Male	No		Yes	FL resident	06/02/20
71,184	Palm Beach	74	Female	No			FL resident	06/02/20
71,185	Palm Beach	92	Male	No		No	FL resident	06/02/20
71,186	Palm Beach	92	Female	No		Yes	FL resident	06/02/20
71,187	Palm Beach	72	Female	No		Yes	FL resident	06/02/20
71,188	Palm Beach	22	Female	No		Yes	FL resident	06/02/20
71,189	Palm Beach	56	Female	No		Yes	FL resident	06/02/20
71,190	Palm Beach	60	Male	No		Yes	FL resident	06/02/20
71,191	Palm Beach	20	Male	Unknown		Unknown	FL resident	06/02/20
71,192	Palm Beach	54	Female	Unknown		Unknown	FL resident	06/02/20
71,193	Palm Beach	51	Male	No		No	FL resident	06/02/20
71,194	Palm Beach	79	Male	No		Yes	FL resident	06/02/20
71,195	Palm Beach	48	Female	No		Yes	FL resident	06/02/20
71,196	Palm Beach	58	Female	No		Yes	FL resident	06/02/20
71,197	Palm Beach	55	Male	No			FL resident	06/02/20
71,198	Palm Beach	24	Male	No		Unknown	FL resident	06/02/20
71,199	Palm Beach	24	Male	No			FL resident	06/02/20
71,200	Palm Beach	66	Male	Unknown			FL resident	06/02/20
71,201	Palm Beach	40	Male	No		Yes	FL resident	06/02/20
71,202	Palm Beach	65	Female	No		Yes	FL resident	06/02/20
71,203	Palm Beach	20	Female	Unknown		Unknown	FL resident	06/02/20
71,204	Palm Beach	47	Male	Unknown		Unknown	FL resident	06/02/20
71,205	Palm Beach	47	Male	No		Yes	FL resident	06/02/20
71,206	Palm Beach	3	Female	No		Yes	FL resident	06/02/20
71,207	Palm Beach	47	Male	No		No	FL resident	06/02/20
71,208	Palm Beach	61	Female	No		Yes	FL resident	06/02/20
71,209	Palm Beach	92	Female	No		No	FL resident	06/02/20

Coronavirus: line list of cases

Data verified as of Jun 18, 2020 at 10 AM

Data in this report are provisional and subject to change.

Case	County	Age	Gender	Travel related	Travel detail	Contact with a confirmed case	Jurisdiction	Date case counted
71,210	Palm Beach	34	Female	No		No	FL resident	06/02/20
71,211	Palm Beach	41	Male	Unknown			FL resident	06/02/20
71,212	Palm Beach	47	Female	No		Yes	FL resident	06/02/20
71,213	Palm Beach	61	Male	No		No	FL resident	06/02/20
71,214	Palm Beach	65	Male	Unknown		Unknown	FL resident	06/02/20
71,215	Palm Beach	47	Male	Unknown		Unknown	FL resident	06/02/20
71,216	Palm Beach	11	Male	No		Yes	FL resident	06/02/20
71,217	Palm Beach	57	Female	Unknown		Unknown	FL resident	06/02/20
71,218	Palm Beach	5	Female	Unknown		Unknown	FL resident	06/02/20
71,219	Palm Beach	54	Female	No		Yes	FL resident	06/02/20
71,220	Palm Beach	31	Male	No		No	FL resident	06/02/20
71,221	Palm Beach	27	Male	Unknown			FL resident	06/02/20
71,222	Palm Beach	26	Female	No		No	FL resident	06/02/20
71,223	Palm Beach	47	Male	No		Yes	FL resident	06/02/20
71,224	Palm Beach	52	Male	Unknown		Yes	FL resident	06/02/20
71,225	Palm Beach	27	Female	No		Yes	FL resident	06/02/20
71,226	Palm Beach	51	Female	No		Yes	FL resident	06/02/20
71,227	Palm Beach	16	Male	Unknown			FL resident	06/02/20
71,228	Palm Beach	59	Female	Unknown			FL resident	06/02/20
71,229	Palm Beach	52	Male	No		No	FL resident	06/02/20
71,230	Palm Beach	30	Female	No		Yes	FL resident	06/02/20
71,231	Palm Beach	57	Female	Unknown			FL resident	06/02/20
71,232	Palm Beach	12	Female	No		No	FL resident	06/02/20
71,233	Palm Beach	62	Male	No		No	FL resident	06/02/20
71,234	Palm Beach	27	Female	No		Unknown	FL resident	06/02/20
71,235	Palm Beach	19	Female	Unknown			FL resident	06/02/20
71,236	Palm Beach	21	Male	No		No	FL resident	06/02/20
71,237	Palm Beach	31	Male	No		No	FL resident	06/02/20
71,238	Palm Beach	46	Male	No		Yes	FL resident	06/02/20
71,239	Palm Beach	17	Male	No		Yes	FL resident	06/02/20
71,240	Palm Beach	33	Female	No		Unknown	FL resident	06/02/20
71,241	Palm Beach	42	Male	No		No	FL resident	06/02/20
71,242	Palm Beach	29	Female	No		No	FL resident	06/02/20
71,243	Palm Beach	78	Female	No		No	FL resident	06/02/20
71,244	Palm Beach	68	Male	No		Yes	FL resident	06/02/20
71,245	Palm Beach	29	Male	No		Yes	FL resident	06/02/20
71,246	Palm Beach	42	Female	Unknown			FL resident	06/02/20
71,247	Palm Beach	40	Female	Unknown			FL resident	06/02/20
71,248	Palm Beach	26	Male	No		Unknown	FL resident	06/02/20
71,249	Palm Beach	49	Female	Unknown			FL resident	06/02/20
71,250	Palm Beach	64	Female	No		Unknown	FL resident	06/02/20
71,251	Palm Beach	27	Female	No		Yes	FL resident	06/02/20
71,252	Palm Beach	38	Female	Yes	CA	Yes	FL resident	06/02/20
71,253	Palm Beach	2	Female	No		Yes	FL resident	06/02/20
71,254	Palm Beach	37	Female	No		Yes	FL resident	06/02/20
71,255	Palm Beach	47	Female	No		Yes	FL resident	06/02/20
71,256	Palm Beach	42	Male	No		Yes	FL resident	06/02/20
71,257	Palm Beach	24	Male	No		No	FL resident	06/02/20
71,258	Palm Beach	56	Male	No		No	FL resident	06/02/20
71,259	Palm Beach	33	Female	Unknown		Yes	FL resident	06/02/20
71,260	Palm Beach	61	Female	No		Yes	FL resident	06/02/20
71,261	Palm Beach	54	Female	Unknown		Yes	FL resident	06/02/20
71,262	Palm Beach	0	Male	Unknown		Yes	FL resident	06/02/20
71,263	Palm Beach	20	Female	Unknown		Yes	FL resident	06/02/20
71,264	Palm Beach	7	Female	Unknown		Unknown	FL resident	06/02/20
71,265	Palm Beach	30	Male	No		Unknown	FL resident	06/02/20
71,266	Palm Beach		Male	Unknown			FL resident	06/02/20
71,267	Palm Beach	9	Female	No		Yes	FL resident	06/02/20
71,268	Palm Beach	38	Male	No		Unknown	FL resident	06/02/20
71,269	Palm Beach	23	Female	Unknown			FL resident	06/02/20
71,270	Palm Beach	43	Female	No		Unknown	FL resident	06/02/20
71,271	Palm Beach	57	Female	No		Yes	FL resident	06/02/20

Coronavirus: line list of cases

Data verified as of Jun 18, 2020 at 10 AM

Data in this report are provisional and subject to change.

Case	County	Age	Gender	Travel related	Travel detail	Contact with a confirmed case	Jurisdiction	Date case counted
71,272	Palm Beach	54	Male	Unknown		Yes	FL resident	06/02/20
71,273	Palm Beach	21	Female	No		Yes	FL resident	06/02/20
71,274	Palm Beach	0	Male	No		Yes	FL resident	06/02/20
71,275	Palm Beach	37	Male	No		Yes	FL resident	06/02/20
71,276	Palm Beach	12	Male	No		Yes	FL resident	06/02/20
71,277	Palm Beach	18	Male	No		Yes	FL resident	06/02/20
71,278	Palm Beach	10	Male	No		No	FL resident	06/02/20
71,279	Palm Beach	34	Male	Unknown		Yes	FL resident	06/02/20
71,280	Palm Beach	57	Male	No		Yes	FL resident	06/02/20
71,281	Palm Beach	20	Male	No		No	FL resident	06/02/20
71,282	Palm Beach	30	Female	Unknown			FL resident	06/02/20
71,283	Palm Beach	59	Female	No		No	FL resident	06/02/20
71,284	Palm Beach	64	Female	No		Yes	FL resident	06/02/20
71,285	Palm Beach	39	Female	Unknown			FL resident	06/02/20
71,286	Palm Beach	34	Female	No			FL resident	06/02/20
71,287	Palm Beach	12	Female	Unknown		Unknown	FL resident	06/02/20
71,288	Palm Beach	3	Female	No		Yes	FL resident	06/02/20
71,289	Palm Beach	32	Female	No		Yes	FL resident	06/02/20
71,290	Palm Beach	17	Female	Unknown		Unknown	FL resident	06/02/20
71,291	Palm Beach	29	Female	No		Yes	FL resident	06/02/20
71,292	Palm Beach	22	Female	No		Yes	FL resident	06/02/20
71,293	Palm Beach	24	Male	Unknown			FL resident	06/02/20
71,294	Palm Beach	34	Male	No		Yes	FL resident	06/02/20
71,295	Palm Beach	59	Male	No		Yes	FL resident	06/02/20
71,296	Palm Beach	38	Male	No		No	FL resident	06/02/20
71,297	Palm Beach	34	Female	Unknown		Yes	FL resident	06/02/20
71,298	Palm Beach	39	Male	No		Yes	FL resident	06/02/20
71,299	Palm Beach	0	Male	No		Yes	FL resident	06/02/20
71,300	Palm Beach	49	Female	No		Yes	FL resident	06/02/20
71,301	Palm Beach	48	Male	No		Yes	FL resident	06/02/20
71,302	Palm Beach	10	Female	Unknown		Unknown	FL resident	06/02/20
71,303	Palm Beach	1	Male	Unknown		Unknown	FL resident	06/02/20
71,304	Palm Beach	22	Female	No		No	FL resident	06/02/20
71,305	Palm Beach	11	Female	Yes	VA	Unknown	FL resident	06/02/20
71,306	Palm Beach	40	Male	No		No	FL resident	06/02/20
71,307	Palm Beach	35	Male	Unknown		Yes	FL resident	06/02/20
71,308	Palm Beach	26	Female	No		Yes	FL resident	06/02/20
71,309	Palm Beach	47	Male	No		Yes	FL resident	06/02/20
71,310	Palm Beach	28	Male	Unknown		Unknown	FL resident	06/02/20
71,311	Palm Beach	30	Female	Unknown			FL resident	06/02/20
71,312	Palm Beach	43	Female	Unknown		Unknown	FL resident	06/02/20
71,313	Palm Beach	25	Male	No		Yes	FL resident	06/02/20
71,314	Palm Beach	64	Male	Unknown		Unknown	FL resident	06/02/20
71,315	Palm Beach	33	Female	No		Yes	FL resident	06/02/20
71,316	Palm Beach	3	Male	No		Yes	FL resident	06/02/20
71,317	Palm Beach	3	Female	No		Yes	FL resident	06/02/20
71,318	Palm Beach	15	Male	No		Yes	FL resident	06/02/20
71,319	Palm Beach	24	Female	No		No	FL resident	06/02/20
71,320	Palm Beach	52	Male	Unknown			FL resident	06/02/20
71,321	Palm Beach	60	Female	No		No	FL resident	06/02/20
71,322	Palm Beach	27	Female	No		Yes	FL resident	06/02/20
71,323	Palm Beach	38	Female	No		No	FL resident	06/02/20
71,324	Palm Beach	41	Male	Unknown		Yes	FL resident	06/02/20
71,325	Palm Beach	10	Female	No		Yes	FL resident	06/02/20
71,326	Palm Beach	25	Female	Unknown			FL resident	06/02/20
71,327	Palm Beach	21	Female	Unknown			FL resident	06/02/20
71,328	Palm Beach	7	Male	No		Yes	FL resident	06/02/20
71,329	Palm Beach	5	Female	No		Unknown	FL resident	06/02/20
71,330	Palm Beach	7	Male	No		Yes	FL resident	06/02/20
71,331	Palm Beach	29	Female	No		No	FL resident	06/02/20
71,332	Palm Beach	33	Male	No		No	FL resident	06/02/20
71,333	Palm Beach	32	Male	Unknown		Unknown	FL resident	06/02/20

Coronavirus: line list of cases

Data verified as of Jun 18, 2020 at 10 AM

Data in this report are provisional and subject to change.

Case	County	Age	Gender	Travel related	Travel detail	Contact with a confirmed case	Jurisdiction	Date case counted
71,334	Palm Beach	43	Male	No		Yes	FL resident	06/02/20
71,335	Palm Beach	16	Female	Unknown			FL resident	06/02/20
71,336	Palm Beach	40	Male	No		No	FL resident	06/02/20
71,337	Palm Beach	30	Female	No		Yes	FL resident	06/02/20
71,338	Palm Beach	29	Male	No		Yes	FL resident	06/02/20
71,339	Palm Beach	23	Male	No		Yes	FL resident	06/02/20
71,340	Palm Beach	27	Male	No		No	FL resident	06/02/20
71,341	Palm Beach	74	Male	No		No	FL resident	06/02/20
71,342	Palm Beach	22	Male	No		Yes	FL resident	06/02/20
71,343	Palm Beach	30	Male	No		No	FL resident	06/02/20
71,344	Palm Beach	28	Male	No		No	FL resident	06/02/20
71,345	Palm Beach	8	Male	No		Yes	FL resident	06/02/20
71,346	Palm Beach	34	Female	No		Yes	FL resident	06/02/20
71,347	Palm Beach	38	Male	No		Yes	FL resident	06/02/20
71,348	Palm Beach	10	Female	No		Yes	FL resident	06/02/20
71,349	Palm Beach	43	Female	No		Yes	FL resident	06/02/20
71,350	Palm Beach	17	Female	No		Yes	FL resident	06/02/20
71,351	Palm Beach	68	Male	No		No	FL resident	06/02/20
71,352	Palm Beach	18	Female	No		Yes	FL resident	06/02/20
71,353	Palm Beach	23	Male	No		Yes	FL resident	06/02/20
71,354	Palm Beach	39	Male	Unknown			FL resident	06/02/20
71,355	Palm Beach	10	Female	Unknown			FL resident	06/02/20
71,356	Palm Beach	15	Female	No		Yes	FL resident	06/02/20
71,357	Palm Beach	51	Male	No		No	FL resident	06/02/20
71,358	Palm Beach	64	Male	No		Yes	FL resident	06/02/20
71,359	Palm Beach	65	Female	No		Yes	FL resident	06/02/20
71,360	Palm Beach	38	Male	No		No	FL resident	06/02/20
71,361	Palm Beach	17	Female	No		Yes	FL resident	06/02/20
71,362	Palm Beach	45	Male	No		Yes	FL resident	06/02/20
71,363	Palm Beach	30	Male	No		Yes	FL resident	06/02/20
71,364	Palm Beach	29	Female	No		Unknown	FL resident	06/02/20
71,365	Palm Beach	32	Male	No		Yes	FL resident	06/02/20
71,366	Palm Beach	38	Male	No		Unknown	FL resident	06/02/20
71,367	Palm Beach	51	Male	No		Yes	FL resident	06/02/20
71,368	Palm Beach	35	Female	Unknown		Unknown	FL resident	06/02/20
71,369	Palm Beach	57	Female	No		Yes	FL resident	06/02/20
71,370	Palm Beach	65	Female	No		No	FL resident	06/02/20
71,371	Palm Beach	53	Female	Unknown		Yes	FL resident	06/02/20
71,372	Palm Beach	37	Male	Unknown			FL resident	06/02/20
71,373	Palm Beach	53	Male	No		No	FL resident	06/02/20
71,374	Palm Beach	71	Male	Unknown			FL resident	06/02/20
71,375	Palm Beach	20	Female	No		No	FL resident	06/02/20
71,376	Palm Beach	47	Female	Unknown		Yes	FL resident	06/02/20
71,377	Palm Beach	52	Male	No		No	FL resident	06/02/20
71,378	Palm Beach	49	Female	No		Yes	FL resident	06/02/20
71,379	Palm Beach	20	Female	No		No	FL resident	06/02/20
71,380	Palm Beach	18	Male	No		No	FL resident	06/02/20
71,381	Palm Beach	20	Female	Unknown			FL resident	06/02/20
71,382	Palm Beach	43	Male	No		Yes	FL resident	06/02/20
71,383	Palm Beach	12	Female	No		Yes	FL resident	06/02/20
71,384	Palm Beach	29	Male	No		No	FL resident	06/02/20
71,385	Palm Beach	25	Female	No		Yes	FL resident	06/02/20
71,386	Palm Beach	18	Male	No		No	FL resident	06/02/20
71,387	Palm Beach	20	Female	Unknown		No	FL resident	06/02/20
71,388	Palm Beach	32	Female	Unknown			FL resident	06/02/20
71,389	Palm Beach	26	Male	Unknown			FL resident	06/02/20
71,390	Palm Beach	19	Female	No		No	FL resident	06/02/20
71,391	Palm Beach	16	Male	No		No	FL resident	06/02/20
71,392	Palm Beach	64	Male	No		No	FL resident	06/02/20
71,393	Palm Beach	29	Female	No		Yes	FL resident	06/02/20
71,394	Palm Beach	14	Male	No		Yes	FL resident	06/02/20
71,395	Palm Beach	40	Female	No		Yes	FL resident	06/02/20

Coronavirus: line list of cases

Data verified as of Jun 18, 2020 at 10 AM

Data in this report are provisional and subject to change.

Case	County	Age	Gender	Travel related	Travel detail	Contact with a confirmed case	Jurisdiction	Date case counted
71,396	Palm Beach	31	Male	No		Unknown	FL resident	06/02/20
71,397	Palm Beach	75	Female	No		Unknown	FL resident	06/02/20
71,398	Palm Beach	46	Female	No		No	FL resident	06/02/20
71,399	Palm Beach	23	Male	No		Yes	FL resident	06/02/20
71,400	Palm Beach	20	Female	No		Yes	FL resident	06/02/20
71,401	Palm Beach	6	Male	No		Yes	FL resident	06/02/20
71,402	Palm Beach	38	Female	No			FL resident	06/02/20
71,403	Palm Beach	70	Male	No		Unknown	FL resident	06/03/20
71,404	Palm Beach	57	Female	No		Unknown	FL resident	06/03/20
71,405	Palm Beach	82	Female	No		Yes	FL resident	06/03/20
71,406	Palm Beach	51	Male	Unknown			FL resident	06/03/20
71,407	Palm Beach	47	Female	No		Yes	FL resident	06/03/20
71,408	Palm Beach	58	Female	No		Yes	FL resident	06/03/20
71,409	Palm Beach	53	Female	No		Yes	FL resident	06/03/20
71,410	Palm Beach	52	Female	No		Unknown	FL resident	06/03/20
71,411	Palm Beach	48	Female	No		Yes	FL resident	06/03/20
71,412	Palm Beach	62	Female	No		Yes	FL resident	06/03/20
71,413	Palm Beach	92	Female	No		Yes	FL resident	06/03/20
71,414	Palm Beach	25	Male	No		Yes	FL resident	06/03/20
71,415	Palm Beach	38	Male	No		Yes	FL resident	06/03/20
71,416	Palm Beach	55	Female	No		Unknown	FL resident	06/03/20
71,417	Palm Beach	47	Male	No		Yes	FL resident	06/03/20
71,418	Palm Beach	84	Female	No		Yes	FL resident	06/03/20
71,419	Palm Beach	53	Male	Unknown			FL resident	06/03/20
71,420	Palm Beach	102	Female	No		No	FL resident	06/03/20
71,421	Palm Beach	39	Female	No		Yes	FL resident	06/03/20
71,422	Palm Beach	43	Male	No			FL resident	06/03/20
71,423	Palm Beach	49	Female	No			FL resident	06/03/20
71,424	Palm Beach	64	Female	No		Yes	FL resident	06/03/20
71,425	Palm Beach	21	Male	No		No	FL resident	06/03/20
71,426	Palm Beach	48	Female	Unknown			FL resident	06/03/20
71,427	Palm Beach	29	Female	No		Yes	FL resident	06/03/20
71,428	Palm Beach	41	Female	No		Yes	FL resident	06/03/20
71,429	Palm Beach	54	Female	No		Yes	FL resident	06/03/20
71,430	Palm Beach	21	Female	No		No	FL resident	06/03/20
71,431	Palm Beach	56	Male	No		Yes	FL resident	06/03/20
71,432	Palm Beach	29	Male	No		Yes	FL resident	06/03/20
71,433	Palm Beach	33	Female	No		No	FL resident	06/03/20
71,434	Palm Beach	46	Female	No		No	FL resident	06/03/20
71,435	Palm Beach	13	Male	No		Yes	FL resident	06/03/20
71,436	Palm Beach	92	Female	No		Unknown	FL resident	06/03/20
71,437	Palm Beach	32	Male	No			FL resident	06/03/20
71,438	Palm Beach	33	Male	No		Yes	FL resident	06/03/20
71,439	Palm Beach	92	Female	No		Unknown	FL resident	06/03/20
71,440	Palm Beach	42	Male	Unknown			FL resident	06/03/20
71,441	Palm Beach	24	Female	No		Unknown	FL resident	06/03/20
71,442	Palm Beach	34	Female	No		Unknown	FL resident	06/03/20
71,443	Palm Beach	47	Male	No		Yes	FL resident	06/03/20
71,444	Palm Beach	51	Male	No		No	FL resident	06/03/20
71,445	Palm Beach	54	Female	Unknown		Unknown	FL resident	06/03/20
71,446	Palm Beach	55	Male	Unknown		Unknown	FL resident	06/03/20
71,447	Palm Beach	83	Female	No		Unknown	FL resident	06/03/20
71,448	Palm Beach	61	Female	No		Yes	FL resident	06/03/20
71,449	Palm Beach	58	Female	No		Yes	FL resident	06/03/20
71,450	Palm Beach	50	Male	No		Yes	FL resident	06/03/20
71,451	Palm Beach	78	Female	No			FL resident	06/03/20
71,452	Palm Beach	41	Male	Unknown		Unknown	FL resident	06/03/20
71,453	Palm Beach	83	Female	No		Yes	FL resident	06/03/20
71,454	Palm Beach	84	Female	No		Unknown	FL resident	06/03/20
71,455	Palm Beach	87	Male	No		Unknown	FL resident	06/03/20
71,456	Palm Beach	80	Male	No		Unknown	FL resident	06/03/20
71,457	Palm Beach	87	Female	No		Yes	FL resident	06/03/20

Coronavirus: line list of cases

Data verified as of Jun 18, 2020 at 10 AM

Data in this report are provisional and subject to change.

Case	County	Age	Gender	Travel related	Travel detail	Contact with a confirmed case	Jurisdiction	Date case counted
71,458	Palm Beach	70	Female	No		Unknown	FL resident	06/03/20
71,459	Palm Beach	93	Female	No		Yes	FL resident	06/03/20
71,460	Palm Beach	31	Male	No		Yes	FL resident	06/03/20
71,461	Palm Beach	12	Female	Unknown			FL resident	06/03/20
71,462	Palm Beach	23	Male	No		Yes	FL resident	06/03/20
71,463	Palm Beach	21	Male	No		No	FL resident	06/03/20
71,464	Palm Beach	86	Male	No		Unknown	FL resident	06/03/20
71,465	Palm Beach	11	Male	Unknown		Yes	FL resident	06/03/20
71,466	Palm Beach	30	Male	No		Yes	FL resident	06/03/20
71,467	Palm Beach	56	Male	Unknown		Unknown	FL resident	06/03/20
71,468	Palm Beach	57	Female	No		No	FL resident	06/03/20
71,469	Palm Beach	49	Male	Unknown		No	FL resident	06/03/20
71,470	Palm Beach	42	Male	Unknown		Unknown	FL resident	06/03/20
71,471	Palm Beach	29	Male	No		Unknown	FL resident	06/03/20
71,472	Palm Beach	75	Male	No		Unknown	FL resident	06/03/20
71,473	Palm Beach	31	Male	No		Yes	FL resident	06/03/20
71,474	Palm Beach	37	Male	No		Yes	FL resident	06/03/20
71,475	Palm Beach	54	Female	Unknown		Yes	FL resident	06/03/20
71,476	Palm Beach	58	Female	No		Yes	FL resident	06/03/20
71,477	Palm Beach	36	Female	Unknown			FL resident	06/03/20
71,478	Palm Beach	45	Male	Unknown			FL resident	06/03/20
71,479	Palm Beach	58	Female	Unknown			FL resident	06/03/20
71,480	Palm Beach	27	Male	No		Yes	FL resident	06/03/20
71,481	Palm Beach	54	Male	Unknown		Yes	FL resident	06/03/20
71,482	Palm Beach	27	Male	No		Yes	FL resident	06/03/20
71,483	Palm Beach	29	Male	No		Unknown	FL resident	06/03/20
71,484	Palm Beach	23	Male	No		Yes	FL resident	06/03/20
71,485	Palm Beach	47	Male	No		Yes	FL resident	06/03/20
71,486	Palm Beach	69	Male	No		Unknown	FL resident	06/03/20
71,487	Palm Beach	55	Male	No		Yes	FL resident	06/03/20
71,488	Palm Beach	61	Male	No		Yes	FL resident	06/03/20
71,489	Palm Beach	41	Male	Unknown			FL resident	06/03/20
71,490	Palm Beach	42	Female	Unknown			FL resident	06/03/20
71,491	Palm Beach	36	Female	No		Yes	FL resident	06/03/20
71,492	Palm Beach	36	Male	No		Yes	FL resident	06/03/20
71,493	Palm Beach	11	Male	No		Yes	FL resident	06/03/20
71,494	Palm Beach	42	Male	No		No	FL resident	06/03/20
71,495	Palm Beach	40	Female	No		Yes	FL resident	06/03/20
71,496	Palm Beach	18	Male	No		Yes	FL resident	06/03/20
71,497	Palm Beach	14	Female	No		Yes	FL resident	06/03/20
71,498	Palm Beach	53	Male	Unknown			FL resident	06/03/20
71,499	Palm Beach	27	Female	No		Yes	FL resident	06/03/20
71,500	Palm Beach	35	Male	Unknown		Unknown	FL resident	06/03/20
71,501	Palm Beach	25	Male	No		Yes	FL resident	06/03/20
71,502	Palm Beach	57	Female	No		No	FL resident	06/03/20
71,503	Palm Beach	40	Male	No		Yes	FL resident	06/03/20
71,504	Palm Beach	28	Female	No		Yes	FL resident	06/03/20
71,505	Palm Beach	7	Female	No		Yes	FL resident	06/03/20
71,506	Palm Beach	23	Male	No		Yes	FL resident	06/03/20
71,507	Palm Beach	24	Female	No		Yes	FL resident	06/03/20
71,508	Palm Beach	59	Male	No		No	FL resident	06/03/20
71,509	Palm Beach	36	Female	Unknown			FL resident	06/03/20
71,510	Palm Beach	49	Female	No		Yes	FL resident	06/03/20
71,511	Palm Beach	9	Male	No		Yes	FL resident	06/03/20
71,512	Palm Beach	15	Female	No		Yes	FL resident	06/03/20
71,513	Palm Beach	9	Female	No		Yes	FL resident	06/03/20
71,514	Palm Beach	39	Female	No		Yes	FL resident	06/03/20
71,515	Palm Beach	19	Male	No		Yes	FL resident	06/03/20
71,516	Palm Beach	16	Male	No		Yes	FL resident	06/03/20
71,517	Palm Beach	52	Female	No		Yes	FL resident	06/03/20
71,518	Palm Beach	15	Male	No		Yes	FL resident	06/03/20
71,519	Palm Beach	8	Male	No		Yes	FL resident	06/03/20

Coronavirus: line list of cases

Data verified as of Jun 18, 2020 at 10 AM

Data in this report are provisional and subject to change.

Case	County	Age	Gender	Travel related	Travel detail	Contact with a confirmed case	Jurisdiction	Date case counted
71,520	Palm Beach	0	Male	No		Yes	FL resident	06/03/20
71,521	Palm Beach	25	Male	No		Yes	FL resident	06/03/20
71,522	Palm Beach	33	Female	No		Yes	FL resident	06/03/20
71,523	Palm Beach	22	Female	No		Yes	FL resident	06/03/20
71,524	Palm Beach	47	Female	No		Yes	FL resident	06/03/20
71,525	Palm Beach	26	Female	No		Yes	FL resident	06/03/20
71,526	Palm Beach	30	Male	No		Yes	FL resident	06/03/20
71,527	Palm Beach	22	Female	Unknown			FL resident	06/03/20
71,528	Palm Beach	18	Male	No		Yes	FL resident	06/03/20
71,529	Palm Beach	24	Male	No		Yes	FL resident	06/03/20
71,530	Palm Beach	37	Male	No		No	FL resident	06/03/20
71,531	Palm Beach	32	Male	Unknown			FL resident	06/03/20
71,532	Palm Beach	39	Male	No		Yes	FL resident	06/03/20
71,533	Palm Beach	23	Female	Unknown			FL resident	06/03/20
71,534	Palm Beach	31	Male	No		Yes	FL resident	06/03/20
71,535	Palm Beach	39	Female	No		Yes	FL resident	06/03/20
71,536	Palm Beach	3	Female	No		Yes	FL resident	06/03/20
71,537	Palm Beach	29	Male	No		No	FL resident	06/03/20
71,538	Palm Beach	55	Female	No		Yes	FL resident	06/03/20
71,539	Palm Beach	50	Female	No		Yes	FL resident	06/03/20
71,540	Palm Beach	40	Female	No		Yes	FL resident	06/03/20
71,541	Palm Beach	77	Female	No		Yes	FL resident	06/03/20
71,542	Palm Beach	39	Male	No		No	FL resident	06/03/20
71,543	Palm Beach	26	Female	No		No	FL resident	06/03/20
71,544	Palm Beach	60	Female	No		Yes	FL resident	06/03/20
71,545	Palm Beach	16	Male	No		Yes	FL resident	06/03/20
71,546	Palm Beach	51	Male	Unknown			FL resident	06/03/20
71,547	Palm Beach	63	Male	Unknown		Yes	FL resident	06/03/20
71,548	Palm Beach	92	Female	No		Yes	FL resident	06/03/20
71,549	Palm Beach	32	Female	No		Yes	FL resident	06/03/20
71,550	Palm Beach	46	Male	No		No	FL resident	06/03/20
71,551	Palm Beach	23	Female	No		Yes	FL resident	06/03/20
71,552	Palm Beach	62	Male	No		Yes	FL resident	06/03/20
71,553	Palm Beach	54	Female	No		No	FL resident	06/03/20
71,554	Palm Beach	55	Female	Unknown		Unknown	FL resident	06/03/20
71,555	Palm Beach	5	Female	No		Yes	FL resident	06/04/20
71,556	Palm Beach	52	Female	No		Unknown	FL resident	06/04/20
71,557	Palm Beach	15	Male	Unknown			FL resident	06/04/20
71,558	Palm Beach	53	Male	No		Yes	FL resident	06/04/20
71,559	Palm Beach	78	Female	No		Unknown	FL resident	06/04/20
71,560	Palm Beach	27	Female	No		Unknown	FL resident	06/04/20
71,561	Palm Beach	47	Female	No		Unknown	FL resident	06/04/20
71,562	Palm Beach	40	Female	No		Unknown	FL resident	06/04/20
71,563	Palm Beach	18	Male	No		Unknown	FL resident	06/04/20
71,564	Palm Beach	17	Male	No		Unknown	FL resident	06/04/20
71,565	Palm Beach	18	Male	No		Unknown	FL resident	06/04/20
71,566	Palm Beach	15	Female	No		Unknown	FL resident	06/04/20
71,567	Palm Beach	18	Male	No		Unknown	FL resident	06/04/20
71,568	Palm Beach	18	Male	No		Unknown	FL resident	06/04/20
71,569	Palm Beach	17	Male	No		Unknown	FL resident	06/04/20
71,570	Palm Beach	17	Male	No		Unknown	FL resident	06/04/20
71,571	Palm Beach	18	Male	No		Unknown	FL resident	06/04/20
71,572	Palm Beach	15	Female	No		Unknown	FL resident	06/04/20
71,573	Palm Beach	18	Male	No		Unknown	FL resident	06/04/20
71,574	Palm Beach	15	Male	No		Unknown	FL resident	06/04/20
71,575	Palm Beach	15	Male	No		Unknown	FL resident	06/04/20
71,576	Palm Beach	18	Male	Unknown		Unknown	FL resident	06/04/20
71,577	Palm Beach	17	Male	No		Unknown	FL resident	06/04/20
71,578	Palm Beach	18	Male	Unknown			FL resident	06/04/20
71,579	Palm Beach	17	Male	No		Unknown	FL resident	06/04/20
71,580	Palm Beach	17	Male	No		No	FL resident	06/04/20
71,581	Palm Beach	17	Male	No		Unknown	FL resident	06/04/20

Coronavirus: line list of cases

Data verified as of Jun 18, 2020 at 10 AM

Data in this report are provisional and subject to change.

Case	County	Age	Gender	Travel related	Travel detail	Contact with a confirmed case	Jurisdiction	Date case counted
71,582	Palm Beach	18	Male	No		Unknown	FL resident	06/04/20
71,583	Palm Beach	15	Male	No		Unknown	FL resident	06/04/20
71,584	Palm Beach	18	Male	No		Unknown	FL resident	06/04/20
71,585	Palm Beach	18	Male	No		Unknown	FL resident	06/04/20
71,586	Palm Beach	17	Male	No		Unknown	FL resident	06/04/20
71,587	Palm Beach	47	Male	No		Unknown	FL resident	06/04/20
71,588	Palm Beach	56	Female	No		Unknown	FL resident	06/04/20
71,589	Palm Beach	66	Female	No		Unknown	FL resident	06/04/20
71,590	Palm Beach	57	Male	No		Unknown	FL resident	06/04/20
71,591	Palm Beach	31	Female	No		Yes	FL resident	06/04/20
71,592	Palm Beach	6	Female	No		Yes	FL resident	06/04/20
71,593	Palm Beach	56	Female	Unknown			FL resident	06/04/20
71,594	Palm Beach	1	Unknown	Unknown			FL resident	06/04/20
71,595	Palm Beach	12	Male	No		Yes	FL resident	06/04/20
71,596	Palm Beach	39	Male	No		No	FL resident	06/04/20
71,597	Palm Beach	22	Male	No		Yes	FL resident	06/04/20
71,598	Palm Beach	31	Male	No		Yes	FL resident	06/04/20
71,599	Palm Beach	15	Male	No		Yes	FL resident	06/04/20
71,600	Palm Beach	39	Female	No		Yes	FL resident	06/04/20
71,601	Palm Beach	21	Male	No		Unknown	FL resident	06/04/20
71,602	Palm Beach	60	Female	No		No	FL resident	06/04/20
71,603	Palm Beach	67	Female	No		No	FL resident	06/04/20
71,604	Palm Beach	48	Female	Unknown			FL resident	06/04/20
71,605	Palm Beach	53	Female	No		No	FL resident	06/04/20
71,606	Palm Beach	50	Male	No		Yes	FL resident	06/04/20
71,607	Palm Beach	40	Female	Unknown			FL resident	06/04/20
71,608	Palm Beach	50	Female	Unknown		Unknown	FL resident	06/04/20
71,609	Palm Beach	57	Female	No		Yes	FL resident	06/04/20
71,610	Palm Beach	13	Female	Unknown			FL resident	06/04/20
71,611	Palm Beach	17	Female	Unknown			FL resident	06/04/20
71,612	Palm Beach	30	Female	No		No	FL resident	06/04/20
71,613	Palm Beach	63	Male	Unknown		Yes	FL resident	06/04/20
71,614	Palm Beach	44	Female	No		Yes	FL resident	06/04/20
71,615	Palm Beach	66	Female	No		Yes	FL resident	06/04/20
71,616	Palm Beach	59	Male	Unknown		Unknown	FL resident	06/04/20
71,617	Palm Beach	89	Female	No			FL resident	06/04/20
71,618	Palm Beach	46	Female	Unknown		Unknown	FL resident	06/04/20
71,619	Palm Beach	50	Female	Unknown		Unknown	FL resident	06/04/20
71,620	Palm Beach	45	Male	No		No	FL resident	06/04/20
71,621	Palm Beach	9	Female	No		Unknown	FL resident	06/04/20
71,622	Palm Beach	36	Male	Unknown		Unknown	FL resident	06/04/20
71,623	Palm Beach	61	Male	No		Yes	FL resident	06/04/20
71,624	Palm Beach	71	Male	No		Yes	FL resident	06/04/20
71,625	Palm Beach	50	Male	No		Yes	FL resident	06/04/20
71,626	Palm Beach	94	Female	No		Unknown	FL resident	06/04/20
71,627	Palm Beach	77	Female	No		Yes	FL resident	06/04/20
71,628	Palm Beach	78	Female	No		Unknown	FL resident	06/04/20
71,629	Palm Beach	86	Male	No		Unknown	FL resident	06/04/20
71,630	Palm Beach	56	Male	No		Unknown	FL resident	06/04/20
71,631	Palm Beach	22	Male	No		Yes	FL resident	06/04/20
71,632	Palm Beach	75	Female	No		Unknown	FL resident	06/04/20
71,633	Palm Beach	84	Female	No		Unknown	FL resident	06/04/20
71,634	Palm Beach	98	Female	No		Unknown	FL resident	06/04/20
71,635	Palm Beach	80	Female	No		Unknown	FL resident	06/04/20
71,636	Palm Beach	82	Female	No		Unknown	FL resident	06/04/20
71,637	Palm Beach	77	Female	No		Unknown	FL resident	06/04/20
71,638	Palm Beach	84	Female	No		Unknown	FL resident	06/04/20
71,639	Palm Beach	101	Female	No		Unknown	FL resident	06/04/20
71,640	Palm Beach	69	Male	No		Unknown	FL resident	06/04/20
71,641	Palm Beach	51	Female	No		Yes	FL resident	06/04/20
71,642	Palm Beach	45	Female	No		Yes	FL resident	06/04/20
71,643	Palm Beach	12	Male	No		Yes	FL resident	06/04/20

Coronavirus: line list of cases

Data verified as of Jun 18, 2020 at 10 AM

Data in this report are provisional and subject to change.

Case	County	Age	Gender	Travel related	Travel detail	Contact with a confirmed case	Jurisdiction	Date case counted
71,644	Palm Beach	72	Female	No		No	FL resident	06/04/20
71,645	Palm Beach	23	Female	No		No	FL resident	06/04/20
71,646	Palm Beach	27	Male	No		Yes	FL resident	06/04/20
71,647	Palm Beach	39	Female	No		Yes	FL resident	06/04/20
71,648	Palm Beach	24	Male	No		No	FL resident	06/04/20
71,649	Palm Beach	60	Male	No		Unknown	FL resident	06/04/20
71,650	Palm Beach	27	Female	No		Unknown	FL resident	06/04/20
71,651	Palm Beach	78	Female	No		Yes	FL resident	06/04/20
71,652	Palm Beach	48	Male	No		No	FL resident	06/04/20
71,653	Palm Beach	50	Male	No		No	FL resident	06/04/20
71,654	Palm Beach	31	Male	No			FL resident	06/04/20
71,655	Palm Beach	102	Female	No		No	FL resident	06/04/20
71,656	Palm Beach	51	Male	No		Unknown	FL resident	06/04/20
71,657	Palm Beach	48	Female	No		Yes	FL resident	06/04/20
71,658	Palm Beach	67	Male	No		Unknown	FL resident	06/04/20
71,659	Palm Beach	22	Female	No		Yes	FL resident	06/04/20
71,660	Palm Beach	32	Female	Unknown		Yes	FL resident	06/04/20
71,661	Palm Beach	36	Male	No		No	FL resident	06/04/20
71,662	Palm Beach	64	Male	No		No	FL resident	06/04/20
71,663	Palm Beach	20	Female	No		No	FL resident	06/04/20
71,664	Palm Beach	58	Female	No		Yes	FL resident	06/04/20
71,665	Palm Beach	31	Male	No		Yes	FL resident	06/04/20
71,666	Palm Beach	38	Male	No		Yes	FL resident	06/04/20
71,667	Palm Beach	35	Male	No		No	FL resident	06/04/20
71,668	Palm Beach	19	Male	No		No	FL resident	06/04/20
71,669	Palm Beach	15	Female	No		Yes	FL resident	06/04/20
71,670	Palm Beach	45	Male	No		No	FL resident	06/04/20
71,671	Palm Beach	9	Female	No		Yes	FL resident	06/04/20
71,672	Palm Beach	16	Female	No		Yes	FL resident	06/04/20
71,673	Palm Beach	70	Male	No		Yes	FL resident	06/04/20
71,674	Palm Beach	35	Female	No		Yes	FL resident	06/04/20
71,675	Palm Beach	28	Male	No		No	FL resident	06/04/20
71,676	Palm Beach	36	Female	No		Yes	FL resident	06/04/20
71,677	Palm Beach	70	Female	No		No	FL resident	06/04/20
71,678	Palm Beach	86	Female	No		Yes	FL resident	06/04/20
71,679	Palm Beach	76	Female	No		Yes	FL resident	06/04/20
71,680	Palm Beach	63	Male	No		Yes	FL resident	06/04/20
71,681	Palm Beach	50	Female	No		Yes	FL resident	06/04/20
71,682	Palm Beach	59	Male	No		Yes	FL resident	06/04/20
71,683	Palm Beach	13	Male	No		Yes	FL resident	06/04/20
71,684	Palm Beach	44	Female	Unknown		Yes	FL resident	06/04/20
71,685	Palm Beach	28	Male	No		Yes	FL resident	06/04/20
71,686	Palm Beach	19	Male	No		No	FL resident	06/04/20
71,687	Palm Beach	49	Female	No		Yes	FL resident	06/04/20
71,688	Palm Beach	7	Female	No		Yes	FL resident	06/04/20
71,689	Palm Beach	66	Female	No		No	FL resident	06/04/20
71,690	Palm Beach	41	Female	Unknown		No	FL resident	06/04/20
71,691	Palm Beach	54	Female	No		Yes	FL resident	06/04/20
71,692	Palm Beach	60	Male	No		Yes	FL resident	06/04/20
71,693	Palm Beach	51	Male	Unknown			FL resident	06/04/20
71,694	Palm Beach	42	Male	No		Unknown	FL resident	06/04/20
71,695	Palm Beach	41	Male	No		Unknown	FL resident	06/04/20
71,696	Palm Beach	56	Female	No		Yes	FL resident	06/04/20
71,697	Palm Beach	55	Female	No		No	FL resident	06/04/20
71,698	Palm Beach	64	Female	No		No	FL resident	06/04/20
71,699	Palm Beach	59	Female	No		Unknown	FL resident	06/04/20
71,700	Palm Beach	45	Female	No		Unknown	FL resident	06/04/20
71,701	Palm Beach	48	Female	No		Yes	FL resident	06/04/20
71,702	Palm Beach	46	Female	No		Unknown	FL resident	06/04/20
71,703	Palm Beach	41	Female	No		Yes	FL resident	06/04/20
71,704	Palm Beach	53	Female	Unknown			FL resident	06/04/20
71,705	Palm Beach	20	Male	Unknown		No	FL resident	06/04/20

Coronavirus: line list of cases

Data verified as of Jun 18, 2020 at 10 AM

Data in this report are provisional and subject to change.

Case	County	Age	Gender	Travel related	Travel detail	Contact with a confirmed case	Jurisdiction	Date case counted
71,706	Palm Beach	26	Female	Unknown			FL resident	06/04/20
71,707	Palm Beach	90	Female	No		Unknown	FL resident	06/04/20
71,708	Palm Beach	55	Male	Unknown		Yes	FL resident	06/05/20
71,709	Palm Beach	58	Male	No		Yes	FL resident	06/05/20
71,710	Palm Beach	26	Male	No		Unknown	FL resident	06/05/20
71,711	Palm Beach	26	Male	No		Yes	FL resident	06/05/20
71,712	Palm Beach	35	Female	Unknown		Yes	FL resident	06/05/20
71,713	Palm Beach	41	Male	Unknown		Unknown	FL resident	06/05/20
71,714	Palm Beach	47	Male	Unknown			FL resident	06/05/20
71,715	Palm Beach	42	Male	Unknown		Yes	FL resident	06/05/20
71,716	Palm Beach	36	Female	No		Yes	FL resident	06/05/20
71,717	Palm Beach	21	Male	No		Yes	FL resident	06/05/20
71,718	Palm Beach	40	Female	No		Unknown	FL resident	06/05/20
71,719	Palm Beach	28	Female	Unknown		Yes	FL resident	06/05/20
71,720	Palm Beach	22	Male	No		No	FL resident	06/05/20
71,721	Palm Beach	70	Male	No		No	FL resident	06/05/20
71,722	Palm Beach	22	Female	No		No	FL resident	06/05/20
71,723	Palm Beach	26	Female	Unknown			FL resident	06/05/20
71,724	Palm Beach	33	Male	No		Yes	FL resident	06/05/20
71,725	Palm Beach	45	Male	Unknown		Unknown	FL resident	06/05/20
71,726	Palm Beach	73	Female	Unknown		Yes	FL resident	06/05/20
71,727	Palm Beach	49	Female	No		Unknown	FL resident	06/05/20
71,728	Palm Beach	69	Male	No		Yes	FL resident	06/05/20
71,729	Palm Beach	31	Female	No		Unknown	FL resident	06/05/20
71,730	Palm Beach	73	Female	No		No	FL resident	06/05/20
71,731	Palm Beach	88	Male	No		Yes	FL resident	06/05/20
71,732	Palm Beach	45	Female	No		Yes	FL resident	06/05/20
71,733	Palm Beach	76	Female	No		Yes	FL resident	06/05/20
71,734	Palm Beach	47	Male	No		No	FL resident	06/05/20
71,735	Palm Beach	74	Male	Unknown		Yes	FL resident	06/05/20
71,736	Palm Beach	59	Female	Unknown		Yes	FL resident	06/05/20
71,737	Palm Beach	17	Female	Yes	FL; GA	No	FL resident	06/05/20
71,738	Palm Beach	16	Male	No		Yes	FL resident	06/05/20
71,739	Palm Beach	38	Male	No		Yes	FL resident	06/05/20
71,740	Palm Beach	22	Male	No		Yes	FL resident	06/05/20
71,741	Palm Beach	39	Female	No		Yes	FL resident	06/05/20
71,742	Palm Beach	41	Male	No		Unknown	FL resident	06/05/20
71,743	Palm Beach	15	Female	Unknown			FL resident	06/05/20
71,744	Palm Beach	41	Male	No		Yes	FL resident	06/05/20
71,745	Palm Beach	12	Male	Unknown		Yes	FL resident	06/05/20
71,746	Palm Beach	41	Male	No		Yes	FL resident	06/05/20
71,747	Palm Beach	41	Male	No		Yes	FL resident	06/05/20
71,748	Palm Beach	62	Male	No		Yes	FL resident	06/05/20
71,749	Palm Beach	52	Female	No		No	FL resident	06/05/20
71,750	Palm Beach	24	Male	Unknown			FL resident	06/05/20
71,751	Palm Beach	39	Female	No		Unknown	FL resident	06/05/20
71,752	Palm Beach	37	Female	No		Yes	FL resident	06/05/20
71,753	Palm Beach	19	Male	No		Yes	FL resident	06/05/20
71,754	Palm Beach	18	Male	No		No	FL resident	06/05/20
71,755	Palm Beach	40	Female	Unknown			FL resident	06/05/20
71,756	Palm Beach	26	Male	No		Yes	FL resident	06/05/20
71,757	Palm Beach	0	Male	No		Yes	FL resident	06/05/20
71,758	Palm Beach	24	Female	No		No	FL resident	06/05/20
71,759	Palm Beach	45	Male	No		No	FL resident	06/05/20
71,760	Palm Beach	39	Female	No		Unknown	FL resident	06/05/20
71,761	Palm Beach	76	Male	No		No	FL resident	06/05/20
71,762	Palm Beach	3	Male	No		Unknown	FL resident	06/05/20
71,763	Palm Beach	43	Male	No		No	FL resident	06/05/20
71,764	Palm Beach	37	Male	No		No	FL resident	06/05/20
71,765	Palm Beach	17	Female	No		Yes	FL resident	06/05/20
71,766	Palm Beach	12	Female	No		No	FL resident	06/05/20
71,767	Palm Beach	35	Male	No		Unknown	FL resident	06/05/20

Coronavirus: line list of cases

Data verified as of Jun 18, 2020 at 10 AM

Data in this report are provisional and subject to change.

Case	County	Age	Gender	Travel related	Travel detail	Contact with a confirmed case	Jurisdiction	Date case counted
71,768	Palm Beach	36	Male	No		No	FL resident	06/05/20
71,769	Palm Beach	55	Male	No		Yes	FL resident	06/05/20
71,770	Palm Beach	20	Male	No		No	FL resident	06/05/20
71,771	Palm Beach	36	Male	Unknown		Yes	FL resident	06/05/20
71,772	Palm Beach	62	Female	No		Yes	FL resident	06/05/20
71,773	Palm Beach	34	Male	No		Unknown	FL resident	06/05/20
71,774	Palm Beach	39	Male	No		Unknown	FL resident	06/05/20
71,775	Palm Beach	27	Female	No		Yes	FL resident	06/05/20
71,776	Palm Beach	82	Female	No		Yes	FL resident	06/05/20
71,777	Palm Beach	54	Female	No		No	FL resident	06/05/20
71,778	Palm Beach	31	Female	No		Yes	FL resident	06/05/20
71,779	Palm Beach	47	Male	No		Unknown	FL resident	06/05/20
71,780	Palm Beach	39	Female	No		No	FL resident	06/05/20
71,781	Palm Beach	19	Female	No		No	FL resident	06/05/20
71,782	Palm Beach	25	Female	No		Yes	FL resident	06/05/20
71,783	Palm Beach	64	Female	Unknown		Yes	FL resident	06/05/20
71,784	Palm Beach	27	Female	No		No	FL resident	06/05/20
71,785	Palm Beach	19	Female	No		Yes	FL resident	06/05/20
71,786	Palm Beach	67	Male	No		Yes	FL resident	06/05/20
71,787	Palm Beach	52	Female	No		Unknown	FL resident	06/05/20
71,788	Palm Beach	20	Female	No		Yes	FL resident	06/05/20
71,789	Palm Beach	30	Female	No		Yes	FL resident	06/05/20
71,790	Palm Beach	48	Female	No		Yes	FL resident	06/05/20
71,791	Palm Beach	73	Male	No		No	FL resident	06/05/20
71,792	Palm Beach	88	Female	No		No	FL resident	06/05/20
71,793	Palm Beach	81	Female	No		No	FL resident	06/05/20
71,794	Palm Beach	42	Female	No		Unknown	FL resident	06/05/20
71,795	Palm Beach	93	Male	No		No	FL resident	06/05/20
71,796	Palm Beach	88	Male	No		Yes	FL resident	06/05/20
71,797	Palm Beach	81	Female	No			FL resident	06/05/20
71,798	Palm Beach	27	Female	No		Unknown	FL resident	06/05/20
71,799	Palm Beach	36	Female	No		Yes	FL resident	06/05/20
71,800	Palm Beach	44	Female	No		Yes	FL resident	06/05/20
71,801	Palm Beach	51	Male	No		Yes	FL resident	06/05/20
71,802	Palm Beach	22	Male	No		Yes	FL resident	06/05/20
71,803	Palm Beach	70	Male	No		Yes	FL resident	06/05/20
71,804	Palm Beach	28	Female	No		Yes	FL resident	06/05/20
71,805	Palm Beach	26	Female	No		No	FL resident	06/05/20
71,806	Palm Beach	0	Male	No		Yes	FL resident	06/05/20
71,807	Palm Beach	61	Male	No		Unknown	FL resident	06/05/20
71,808	Palm Beach	49	Male	No		Yes	FL resident	06/05/20
71,809	Palm Beach	47	Male	No		No	FL resident	06/05/20
71,810	Palm Beach	37	Male	No		Yes	FL resident	06/05/20
71,811	Palm Beach	48	Female	No		Yes	FL resident	06/05/20
71,812	Palm Beach	28	Male	No		No	FL resident	06/05/20
71,813	Palm Beach	58	Male	No		No	FL resident	06/05/20
71,814	Palm Beach	41	Female	No		Yes	FL resident	06/05/20
71,815	Palm Beach	28	Male	No		Yes	FL resident	06/05/20
71,816	Palm Beach	36	Female	No		Yes	FL resident	06/05/20
71,817	Palm Beach	55	Female	Unknown		Unknown	FL resident	06/05/20
71,818	Palm Beach	22	Female	No		No	FL resident	06/05/20
71,819	Palm Beach	34	Female	Unknown			FL resident	06/05/20
71,820	Palm Beach	33	Male	Unknown		Yes	FL resident	06/05/20
71,821	Palm Beach	25	Female	Unknown		No	FL resident	06/05/20
71,822	Palm Beach	14	Female	Unknown		No	FL resident	06/05/20
71,823	Palm Beach	32	Male	Unknown		Yes	FL resident	06/05/20
71,824	Palm Beach	51	Male	No		No	FL resident	06/05/20
71,825	Palm Beach	21	Male	No		No	FL resident	06/05/20
71,826	Palm Beach	49	Female	No		Yes	FL resident	06/05/20
71,827	Palm Beach	44	Male	No		Yes	FL resident	06/05/20
71,828	Palm Beach	4	Male	No		Yes	FL resident	06/05/20
71,829	Palm Beach	39	Male	Unknown			FL resident	06/05/20

Coronavirus: line list of cases

Data verified as of Jun 18, 2020 at 10 AM

Data in this report are provisional and subject to change.

Case	County	Age	Gender	Travel related	Travel detail	Contact with a confirmed case	Jurisdiction	Date case counted
71,830	Palm Beach	21	Female	No		Yes	FL resident	06/05/20
71,831	Palm Beach	59	Female	Unknown		Unknown	FL resident	06/05/20
71,832	Palm Beach	90	Female	Unknown			FL resident	06/05/20
71,833	Palm Beach	12	Male	No		Yes	FL resident	06/05/20
71,834	Palm Beach	26	Female	No		Yes	FL resident	06/05/20
71,835	Palm Beach	46	Male	No		Yes	FL resident	06/05/20
71,836	Palm Beach	56	Female	No		Unknown	FL resident	06/05/20
71,837	Palm Beach	26	Female	Unknown		Unknown	FL resident	06/05/20
71,838	Palm Beach	54	Male	Unknown			FL resident	06/05/20
71,839	Palm Beach	61	Female	No		Yes	FL resident	06/05/20
71,840	Palm Beach	20	Female	Unknown			FL resident	06/05/20
71,841	Palm Beach	48	Female	Unknown			FL resident	06/05/20
71,842	Palm Beach	70	Male	No		Yes	FL resident	06/05/20
71,843	Palm Beach	77	Male	Unknown			FL resident	06/05/20
71,844	Palm Beach	61	Female	Unknown			FL resident	06/05/20
71,845	Palm Beach	29	Male	No		Yes	FL resident	06/05/20
71,846	Palm Beach	20	Female	Unknown		Yes	FL resident	06/05/20
71,847	Palm Beach	34	Male	No		Yes	FL resident	06/05/20
71,848	Palm Beach	36	Female	No		Yes	FL resident	06/05/20
71,849	Palm Beach	49	Female	No		Yes	FL resident	06/05/20
71,850	Palm Beach	31	Male	No		No	FL resident	06/05/20
71,851	Palm Beach	33	Male	No		Yes	FL resident	06/05/20
71,852	Palm Beach	22	Female	No		No	FL resident	06/05/20
71,853	Palm Beach	29	Female	No		No	FL resident	06/05/20
71,854	Palm Beach	44	Female	Unknown		Unknown	FL resident	06/05/20
71,855	Palm Beach	90	Male	No		Unknown	FL resident	06/05/20
71,856	Palm Beach	74	Male	No		Yes	FL resident	06/05/20
71,857	Palm Beach	31	Female	Unknown			FL resident	06/05/20
71,858	Palm Beach	58	Female	Unknown		No	FL resident	06/05/20
71,859	Palm Beach	56	Female	No		Unknown	FL resident	06/05/20
71,860	Palm Beach	48	Male	Unknown		Unknown	FL resident	06/05/20
71,861	Palm Beach	19	Female	Unknown			FL resident	06/05/20
71,862	Palm Beach	36	Male	Unknown			FL resident	06/05/20
71,863	Palm Beach	51	Male	Unknown			FL resident	06/05/20
71,864	Palm Beach	36	Male	Unknown			FL resident	06/05/20
71,865	Palm Beach	91	Female	Unknown			FL resident	06/05/20
71,866	Palm Beach	84	Female	Unknown			FL resident	06/05/20
71,867	Palm Beach	75	Female	No		Unknown	FL resident	06/05/20
71,868	Palm Beach	56	Female	Unknown			FL resident	06/05/20
71,869	Palm Beach	50	Female	Unknown			FL resident	06/05/20
71,870	Palm Beach	36	Male	No		Yes	FL resident	06/05/20
71,871	Palm Beach	60	Male	Unknown			FL resident	06/05/20
71,872	Palm Beach	31	Female	No		Yes	FL resident	06/05/20
71,873	Palm Beach	48	Female	Unknown		No	FL resident	06/05/20
71,874	Palm Beach	32	Male	Unknown		Unknown	FL resident	06/05/20
71,875	Palm Beach	69	Male	No		Unknown	FL resident	06/05/20
71,876	Palm Beach	69	Female	No		Unknown	FL resident	06/05/20
71,877	Palm Beach	22	Male	Unknown		Unknown	FL resident	06/05/20
71,878	Palm Beach	46	Female	No		Yes	FL resident	06/05/20
71,879	Palm Beach	18	Male	No		Yes	FL resident	06/06/20
71,880	Palm Beach	34	Male	No		No	FL resident	06/06/20
71,881	Palm Beach	52	Female	Unknown			FL resident	06/06/20
71,882	Palm Beach	47	Male	No		No	FL resident	06/06/20
71,883	Palm Beach	52	Female	No		Yes	FL resident	06/06/20
71,884	Palm Beach	58	Female	No		No	FL resident	06/06/20
71,885	Palm Beach	26	Male	No		No	FL resident	06/06/20
71,886	Palm Beach	27	Female	No		Unknown	FL resident	06/06/20
71,887	Palm Beach	61	Male	No		No	FL resident	06/06/20
71,888	Palm Beach	55	Male	Unknown			FL resident	06/06/20
71,889	Palm Beach	18	Female	No		Yes	FL resident	06/06/20
71,890	Palm Beach	40	Female	Unknown			FL resident	06/06/20
71,891	Palm Beach	70	Female	No		Yes	FL resident	06/06/20

Coronavirus: line list of cases

Data verified as of Jun 18, 2020 at 10 AM

Data in this report are provisional and subject to change.

Case	County	Age	Gender	Travel related	Travel detail	Contact with a confirmed case	Jurisdiction	Date case counted
71,892	Palm Beach	53	Male	No		Yes	FL resident	06/06/20
71,893	Palm Beach	24	Female	No		Yes	FL resident	06/06/20
71,894	Palm Beach	12	Female	Yes	NC	Yes	FL resident	06/06/20
71,895	Palm Beach	7	Male	Yes	NC	Yes	FL resident	06/06/20
71,896	Palm Beach	6	Female	No		Yes	FL resident	06/06/20
71,897	Palm Beach	51	Male	No		Yes	FL resident	06/06/20
71,898	Palm Beach	42	Male	No		Yes	FL resident	06/06/20
71,899	Palm Beach	38	Male	No		No	FL resident	06/06/20
71,900	Palm Beach	68	Female	No		Yes	FL resident	06/06/20
71,901	Palm Beach	43	Female	No		No	FL resident	06/06/20
71,902	Palm Beach	22	Male	No		Yes	FL resident	06/06/20
71,903	Palm Beach	68	Male	No		No	FL resident	06/06/20
71,904	Palm Beach	50	Male	Unknown			FL resident	06/06/20
71,905	Palm Beach	44	Male	Unknown			FL resident	06/06/20
71,906	Palm Beach	47	Male	Unknown			FL resident	06/06/20
71,907	Palm Beach	69	Male	No		Yes	FL resident	06/06/20
71,908	Palm Beach	32	Male	Unknown			FL resident	06/06/20
71,909	Palm Beach	39	Male	No		No	FL resident	06/06/20
71,910	Palm Beach	41	Male	Unknown		No	FL resident	06/06/20
71,911	Palm Beach	36	Male	No		Yes	FL resident	06/06/20
71,912	Palm Beach	43	Female	Unknown			FL resident	06/06/20
71,913	Palm Beach	21	Female	No		Yes	FL resident	06/06/20
71,914	Palm Beach	34	Female	No		Yes	FL resident	06/06/20
71,915	Palm Beach	64	Female	Unknown		No	FL resident	06/06/20
71,916	Palm Beach	26	Female	Unknown			FL resident	06/06/20
71,917	Palm Beach	36	Female	Unknown		No	FL resident	06/06/20
71,918	Palm Beach	58	Female	No		Yes	FL resident	06/06/20
71,919	Palm Beach	31	Female	Yes	NC	Yes	FL resident	06/06/20
71,920	Palm Beach	36	Female	Unknown		No	FL resident	06/06/20
71,921	Palm Beach	34	Female	No		No	FL resident	06/06/20
71,922	Palm Beach	30	Female	No		Yes	FL resident	06/06/20
71,923	Palm Beach	59	Female	Yes	FL; GA	Yes	FL resident	06/06/20
71,924	Palm Beach	34	Male	No		Yes	FL resident	06/06/20
71,925	Palm Beach	25	Female	Unknown		Unknown	FL resident	06/06/20
71,926	Palm Beach	20	Female	No		No	FL resident	06/06/20
71,927	Palm Beach	51	Male	No		Yes	FL resident	06/06/20
71,928	Palm Beach	48	Female	No		Yes	FL resident	06/06/20
71,929	Palm Beach	63	Female	No		Yes	FL resident	06/06/20
71,930	Palm Beach	24	Female	No		Yes	FL resident	06/06/20
71,931	Palm Beach	30	Female	No		Yes	FL resident	06/06/20
71,932	Palm Beach	57	Female	Unknown			FL resident	06/06/20
71,933	Palm Beach	33	Female	Unknown			FL resident	06/06/20
71,934	Palm Beach	57	Female	No			FL resident	06/06/20
71,935	Palm Beach	18	Male	Unknown			FL resident	06/06/20
71,936	Palm Beach	51	Male	Unknown			FL resident	06/06/20
71,937	Palm Beach	44	Female	Unknown			FL resident	06/06/20
71,938	Palm Beach	21	Female	Unknown			FL resident	06/06/20
71,939	Palm Beach	16	Female	Unknown			FL resident	06/06/20
71,940	Palm Beach	21	Male	Unknown			FL resident	06/06/20
71,941	Palm Beach	15	Female	No		Yes	FL resident	06/06/20
71,942	Palm Beach	23	Female	Unknown			FL resident	06/06/20
71,943	Palm Beach	53	Male	Unknown			FL resident	06/06/20
71,944	Palm Beach	52	Female	Unknown			FL resident	06/06/20
71,945	Palm Beach	36	Female	No		Yes	FL resident	06/06/20
71,946	Palm Beach	17	Female	Unknown			FL resident	06/06/20
71,947	Palm Beach	29	Male	Unknown			FL resident	06/06/20
71,948	Palm Beach	70	Male	No		Yes	FL resident	06/06/20
71,949	Palm Beach	38	Male	No		Yes	FL resident	06/06/20
71,950	Palm Beach	19	Female	No		Yes	FL resident	06/06/20
71,951	Palm Beach	46	Female	No			FL resident	06/06/20
71,952	Palm Beach	42	Female	No		No	FL resident	06/06/20
71,953	Palm Beach	58	Female	No		Yes	FL resident	06/06/20

Coronavirus: line list of cases

Data verified as of Jun 18, 2020 at 10 AM

Data in this report are provisional and subject to change.

Case	County	Age	Gender	Travel related	Travel detail	Contact with a confirmed case	Jurisdiction	Date case counted
71,954	Palm Beach	24	Male	No		Yes	FL resident	06/06/20
71,955	Palm Beach	17	Female	Unknown			FL resident	06/06/20
71,956	Palm Beach	11	Female	Unknown			FL resident	06/06/20
71,957	Palm Beach	38	Male	Unknown			FL resident	06/06/20
71,958	Palm Beach	45	Male	No		Yes	FL resident	06/06/20
71,959	Palm Beach	40	Female	No		Yes	FL resident	06/06/20
71,960	Palm Beach	47	Female	No		Yes	FL resident	06/06/20
71,961	Palm Beach	23	Male	Yes	GA	No	FL resident	06/06/20
71,962	Palm Beach	34	Male	No		Yes	FL resident	06/06/20
71,963	Palm Beach	40	Female	No		Yes	FL resident	06/06/20
71,964	Palm Beach	58	Female	No		Yes	FL resident	06/06/20
71,965	Palm Beach	53	Female	No		No	FL resident	06/06/20
71,966	Palm Beach	59	Female	No		No	FL resident	06/06/20
71,967	Palm Beach	19	Male	Unknown		Unknown	FL resident	06/06/20
71,968	Palm Beach	32	Male	No		Yes	FL resident	06/06/20
71,969	Palm Beach	27	Female	No		Yes	FL resident	06/06/20
71,970	Palm Beach	28	Female	No		Yes	FL resident	06/06/20
71,971	Palm Beach	35	Male	No		Yes	FL resident	06/06/20
71,972	Palm Beach	62	Female	No		Yes	FL resident	06/06/20
71,973	Palm Beach	61	Male	No		No	FL resident	06/06/20
71,974	Palm Beach	58	Female	Unknown			FL resident	06/06/20
71,975	Palm Beach	83	Male	No			FL resident	06/06/20
71,976	Palm Beach	81	Female	No		Yes	FL resident	06/06/20
71,977	Palm Beach	30	Female	No		Yes	FL resident	06/06/20
71,978	Palm Beach	20	Female	No		No	FL resident	06/06/20
71,979	Palm Beach	46	Female	No		Yes	FL resident	06/06/20
71,980	Palm Beach	28	Male	Unknown			FL resident	06/06/20
71,981	Palm Beach	19	Male	No		No	FL resident	06/06/20
71,982	Palm Beach	64	Male	No		No	FL resident	06/06/20
71,983	Palm Beach	83	Female	No		No	FL resident	06/06/20
71,984	Palm Beach	91	Female	Unknown		Unknown	FL resident	06/06/20
71,985	Palm Beach	18	Male	No		No	FL resident	06/06/20
71,986	Palm Beach	24	Female	Unknown			FL resident	06/06/20
71,987	Palm Beach	22	Male	No		No	FL resident	06/06/20
71,988	Palm Beach	19	Female	No		Yes	FL resident	06/06/20
71,989	Palm Beach	61	Male	No		Yes	FL resident	06/06/20
71,990	Palm Beach	50	Female	No		Yes	FL resident	06/06/20
71,991	Palm Beach	29	Female	No		Yes	FL resident	06/06/20
71,992	Palm Beach	32	Female	No		Yes	FL resident	06/06/20
71,993	Palm Beach	48	Male	No		No	FL resident	06/06/20
71,994	Palm Beach	33	Female	No		Yes	FL resident	06/06/20
71,995	Palm Beach	25	Female	Unknown		Yes	FL resident	06/06/20
71,996	Palm Beach	7	Female	No		Yes	FL resident	06/06/20
71,997	Palm Beach	58	Male	No		No	FL resident	06/06/20
71,998	Palm Beach	5	Male	No		Yes	FL resident	06/06/20
71,999	Palm Beach	67	Female	No		No	FL resident	06/06/20
72,000	Palm Beach	63	Male	No		Yes	FL resident	06/06/20
72,001	Palm Beach	60	Female	Unknown		Unknown	FL resident	06/06/20
72,002	Palm Beach	83	Female	No		Unknown	FL resident	06/06/20
72,003	Palm Beach	50	Female	Unknown		No	FL resident	06/06/20
72,004	Palm Beach	71	Female	No		No	FL resident	06/06/20
72,005	Palm Beach	69	Female	No		Yes	FL resident	06/06/20
72,006	Palm Beach	48	Male	No		Yes	FL resident	06/06/20
72,007	Palm Beach	47	Male	Unknown		Unknown	FL resident	06/06/20
72,008	Palm Beach	25	Male	No		No	FL resident	06/06/20
72,009	Palm Beach	22	Male	No		Yes	FL resident	06/06/20
72,010	Palm Beach	39	Male	No		No	FL resident	06/06/20
72,011	Palm Beach	14	Female	Unknown			FL resident	06/06/20
72,012	Palm Beach	39	Male	No		Yes	FL resident	06/06/20
72,013	Palm Beach	31	Female	Unknown			FL resident	06/06/20
72,014	Palm Beach	57	Male	Unknown			FL resident	06/06/20
72,015	Palm Beach	37	Female	Unknown			FL resident	06/06/20

Coronavirus: line list of cases

Data verified as of Jun 18, 2020 at 10 AM

Data in this report are provisional and subject to change.

Case	County	Age	Gender	Travel related	Travel detail	Contact with a confirmed case	Jurisdiction	Date case counted
72,016	Palm Beach	34	Female	No		Yes	FL resident	06/06/20
72,017	Palm Beach	52	Female	No		Unknown	FL resident	06/06/20
72,018	Palm Beach	51	Female	No		No	FL resident	06/06/20
72,019	Palm Beach	55	Female	No		Yes	FL resident	06/06/20
72,020	Palm Beach	98	Male	No		Unknown	FL resident	06/06/20
72,021	Palm Beach	22	Male	Unknown			FL resident	06/06/20
72,022	Palm Beach	48	Female	Unknown			FL resident	06/06/20
72,023	Palm Beach	47	Male	No		No	FL resident	06/06/20
72,024	Palm Beach	34	Female	Unknown		Yes	FL resident	06/06/20
72,025	Palm Beach	45	Male	No		No	FL resident	06/06/20
72,026	Palm Beach	57	Male	No		Yes	FL resident	06/06/20
72,027	Palm Beach	58	Male	No		Yes	FL resident	06/06/20
72,028	Palm Beach	59	Male	Unknown			FL resident	06/06/20
72,029	Palm Beach	57	Male	No		Yes	FL resident	06/06/20
72,030	Palm Beach	49	Female	No		Yes	FL resident	06/06/20
72,031	Palm Beach	32	Female	No		No	FL resident	06/06/20
72,032	Palm Beach	52	Male	No		Yes	FL resident	06/06/20
72,033	Palm Beach	19	Female	No		No	FL resident	06/06/20
72,034	Palm Beach	55	Female	Unknown			FL resident	06/06/20
72,035	Palm Beach	38	Female	No		No	FL resident	06/06/20
72,036	Palm Beach	48	Female	Unknown			FL resident	06/06/20
72,037	Palm Beach	42	Male	No		Yes	FL resident	06/06/20
72,038	Palm Beach	60	Male	No		No	FL resident	06/06/20
72,039	Palm Beach	55	Female	No		Yes	FL resident	06/06/20
72,040	Palm Beach	44	Female	Unknown		Yes	FL resident	06/06/20
72,041	Palm Beach	65	Female	No		Yes	FL resident	06/06/20
72,042	Palm Beach	23	Female	No		Yes	FL resident	06/06/20
72,043	Palm Beach	29	Female	No		Unknown	FL resident	06/06/20
72,044	Palm Beach	63	Male	No		No	FL resident	06/06/20
72,045	Palm Beach	20	Female	No		Yes	FL resident	06/06/20
72,046	Palm Beach	31	Female	No		Yes	FL resident	06/06/20
72,047	Palm Beach	50	Female	No		Yes	FL resident	06/06/20
72,048	Palm Beach	57	Female	No		Yes	FL resident	06/06/20
72,049	Palm Beach	53	Male	No		No	FL resident	06/06/20
72,050	Palm Beach	52	Female	No		Yes	FL resident	06/06/20
72,051	Palm Beach	31	Male	No		Yes	FL resident	06/06/20
72,052	Palm Beach	47	Female	No		Yes	FL resident	06/06/20
72,053	Palm Beach	31	Female	Unknown		Unknown	FL resident	06/06/20
72,054	Palm Beach	79	Female	No		Yes	FL resident	06/06/20
72,055	Palm Beach	66	Female	No		Yes	FL resident	06/06/20
72,056	Palm Beach	35	Male	No		Yes	FL resident	06/06/20
72,057	Palm Beach	19	Female	Unknown		Yes	FL resident	06/06/20
72,058	Palm Beach	29	Female	Unknown			FL resident	06/06/20
72,059	Palm Beach	76	Female	Unknown			FL resident	06/06/20
72,060	Palm Beach	50	Female	Unknown		Unknown	FL resident	06/06/20
72,061	Palm Beach	68	Female	Unknown			FL resident	06/06/20
72,062	Palm Beach	32	Female	Unknown			FL resident	06/06/20
72,063	Palm Beach	33	Female	Unknown			FL resident	06/06/20
72,064	Palm Beach	28	Male	Unknown			FL resident	06/06/20
72,065	Palm Beach	27	Male	Unknown			FL resident	06/06/20
72,066	Palm Beach	60	Male	Unknown			FL resident	06/06/20
72,067	Palm Beach	58	Male	Unknown			FL resident	06/06/20
72,068	Palm Beach	87	Male	Unknown			FL resident	06/06/20
72,069	Palm Beach	29	Female	Unknown		Yes	FL resident	06/06/20
72,070	Palm Beach	52	Female	Unknown			FL resident	06/06/20
72,071	Palm Beach	77	Female	Unknown			FL resident	06/06/20
72,072	Palm Beach	27	Male	Unknown			FL resident	06/06/20
72,073	Palm Beach	43	Female	Unknown			FL resident	06/06/20
72,074	Palm Beach	37	Female	Unknown			FL resident	06/06/20
72,075	Palm Beach	67	Male	No		Unknown	FL resident	06/06/20
72,076	Palm Beach	48	Female	No		Yes	FL resident	06/06/20
72,077	Palm Beach	7	Female	Unknown			FL resident	06/06/20

Coronavirus: line list of cases

Data verified as of Jun 18, 2020 at 10 AM

Data in this report are provisional and subject to change.

Case	County	Age	Gender	Travel related	Travel detail	Contact with a confirmed case	Jurisdiction	Date case counted
72,078	Palm Beach	60	Male	No		Yes	FL resident	06/06/20
72,079	Palm Beach	26	Male	No		Yes	FL resident	06/06/20
72,080	Palm Beach	43	Female	No		Unknown	FL resident	06/06/20
72,081	Palm Beach	0	Female	Unknown			FL resident	06/06/20
72,082	Palm Beach	37	Female	Unknown			FL resident	06/06/20
72,083	Palm Beach	27	Female	Unknown			FL resident	06/06/20
72,084	Palm Beach	25	Female	Unknown		Yes	FL resident	06/06/20
72,085	Palm Beach	27	Male	No		Yes	FL resident	06/06/20
72,086	Palm Beach	46	Female	Unknown			FL resident	06/06/20
72,087	Palm Beach	25	Female	Unknown			FL resident	06/06/20
72,088	Palm Beach	24	Male	No		Yes	FL resident	06/06/20
72,089	Palm Beach	49	Female	Unknown			FL resident	06/06/20
72,090	Palm Beach	51	Male	Unknown		Yes	FL resident	06/06/20
72,091	Palm Beach	80	Female	No		Yes	FL resident	06/06/20
72,092	Palm Beach	86	Female	No		Yes	FL resident	06/06/20
72,093	Palm Beach	55	Male	Unknown			FL resident	06/06/20
72,094	Palm Beach	47	Female	No		Yes	FL resident	06/06/20
72,095	Palm Beach	33	Male	Unknown			FL resident	06/06/20
72,096	Palm Beach	33	Female	Unknown			FL resident	06/06/20
72,097	Palm Beach	41	Female	No		Yes	FL resident	06/06/20
72,098	Palm Beach	21	Male	Unknown			FL resident	06/06/20
72,099	Palm Beach	29	Female	Unknown		Yes	FL resident	06/06/20
72,100	Palm Beach	77	Male	Yes	FL; UNKNOWN	Yes	FL resident	06/06/20
72,101	Palm Beach	54	Male	Unknown			FL resident	06/06/20
72,102	Palm Beach	66	Female	No		No	FL resident	06/06/20
72,103	Palm Beach	32	Male	No		Yes	FL resident	06/06/20
72,104	Palm Beach	35	Male	No		Yes	FL resident	06/06/20
72,105	Palm Beach	39	Male	Unknown			FL resident	06/06/20
72,106	Palm Beach	24	Male	No		Yes	FL resident	06/06/20
72,107	Palm Beach	52	Female	Unknown			FL resident	06/06/20
72,108	Palm Beach	18	Female	No		Yes	FL resident	06/06/20
72,109	Palm Beach	56	Female	Unknown			FL resident	06/06/20
72,110	Palm Beach	86	Male	No		Yes	FL resident	06/06/20
72,111	Palm Beach	22	Female	Unknown			FL resident	06/06/20
72,112	Palm Beach	26	Female	Yes	FL; GA	No	FL resident	06/06/20
72,113	Palm Beach	32	Female	Unknown			FL resident	06/06/20
72,114	Palm Beach	62	Male	Unknown			FL resident	06/06/20
72,115	Palm Beach	46	Male	Unknown			FL resident	06/06/20
72,116	Palm Beach	87	Male	Unknown			FL resident	06/06/20
72,117	Palm Beach	67	Female	Unknown			FL resident	06/06/20
72,118	Palm Beach	43	Male	Unknown			FL resident	06/06/20
72,119	Palm Beach	47	Male	Unknown		Unknown	FL resident	06/07/20
72,120	Palm Beach	65	Female	No		Unknown	FL resident	06/07/20
72,121	Palm Beach	85	Female	No		Unknown	FL resident	06/07/20
72,122	Palm Beach	14	Female	No		Yes	FL resident	06/07/20
72,123	Palm Beach	66	Female	No		No	FL resident	06/07/20
72,124	Palm Beach	49	Male	No		No	FL resident	06/07/20
72,125	Palm Beach	36	Female	No		No	FL resident	06/07/20
72,126	Palm Beach	32	Male	No		Yes	FL resident	06/07/20
72,127	Palm Beach	53	Male	No		No	FL resident	06/07/20
72,128	Palm Beach	22	Male	No		No	FL resident	06/07/20
72,129	Palm Beach	24	Male	No		No	FL resident	06/07/20
72,130	Palm Beach	48	Male	No		No	FL resident	06/07/20
72,131	Palm Beach	47	Male	No		Yes	FL resident	06/07/20
72,132	Palm Beach	52	Female	No		Yes	FL resident	06/07/20
72,133	Palm Beach	73	Male	No		No	FL resident	06/07/20
72,134	Palm Beach	26	Female	No		Yes	FL resident	06/07/20
72,135	Palm Beach	34	Female	No		Yes	FL resident	06/07/20
72,136	Palm Beach	49	Female	No		No	FL resident	06/07/20
72,137	Palm Beach	27	Female	No		Yes	FL resident	06/07/20
72,138	Palm Beach	21	Female	No		Yes	FL resident	06/07/20
72,139	Palm Beach	25	Female	No		Unknown	FL resident	06/07/20

Coronavirus: line list of cases

Data verified as of Jun 18, 2020 at 10 AM

Data in this report are provisional and subject to change.

Case	County	Age	Gender	Travel related	Travel detail	Contact with a confirmed case	Jurisdiction	Date case counted
72,140	Palm Beach	25	Female	Unknown			FL resident	06/07/20
72,141	Palm Beach	32	Male	Unknown			FL resident	06/07/20
72,142	Palm Beach	25	Male	Unknown		Yes	FL resident	06/07/20
72,143	Palm Beach	18	Female	Unknown		Yes	FL resident	06/07/20
72,144	Palm Beach	77	Female	Unknown		Yes	FL resident	06/07/20
72,145	Palm Beach	59	Female	No		Yes	FL resident	06/07/20
72,146	Palm Beach	76	Male	No		Unknown	FL resident	06/07/20
72,147	Palm Beach	19	Male	No		Yes	FL resident	06/07/20
72,148	Palm Beach	81	Female	No		Yes	FL resident	06/07/20
72,149	Palm Beach	91	Female	No		Yes	FL resident	06/07/20
72,150	Palm Beach	76	Male	No		Yes	FL resident	06/07/20
72,151	Palm Beach	53	Female	No		Yes	FL resident	06/07/20
72,152	Palm Beach	30	Male	Unknown			FL resident	06/07/20
72,153	Palm Beach	26	Female	No		No	FL resident	06/07/20
72,154	Palm Beach	59	Male	Unknown			FL resident	06/07/20
72,155	Palm Beach	41	Male	Unknown			FL resident	06/07/20
72,156	Palm Beach	51	Male	No		No	FL resident	06/07/20
72,157	Palm Beach	70	Female	No		No	FL resident	06/07/20
72,158	Palm Beach	23	Female	Unknown			FL resident	06/07/20
72,159	Palm Beach	29	Male	Unknown			FL resident	06/07/20
72,160	Palm Beach	42	Male	No		Yes	FL resident	06/07/20
72,161	Palm Beach	51	Female	No		Yes	FL resident	06/07/20
72,162	Palm Beach	59	Male	No		Yes	FL resident	06/07/20
72,163	Palm Beach	81	Male	No		No	FL resident	06/07/20
72,164	Palm Beach	85	Female	No		Yes	FL resident	06/07/20
72,165	Palm Beach	23	Female	No		No	FL resident	06/07/20
72,166	Palm Beach	48	Female	No		Yes	FL resident	06/07/20
72,167	Palm Beach	32	Male	No		Unknown	FL resident	06/07/20
72,168	Palm Beach	62	Male	No		Yes	FL resident	06/07/20
72,169	Palm Beach	20	Female	No		No	FL resident	06/07/20
72,170	Palm Beach	74	Female	Unknown		Unknown	FL resident	06/07/20
72,171	Palm Beach	1	Male	No		No	FL resident	06/07/20
72,172	Palm Beach	37	Female	No		Yes	FL resident	06/07/20
72,173	Palm Beach	66	Female	No		Yes	FL resident	06/07/20
72,174	Palm Beach	47	Female	No		No	FL resident	06/07/20
72,175	Palm Beach	54	Male	No		Yes	FL resident	06/07/20
72,176	Palm Beach	45	Female	No		No	FL resident	06/07/20
72,177	Palm Beach	58	Male	No		Yes	FL resident	06/07/20
72,178	Palm Beach	44	Male	No		No	FL resident	06/07/20
72,179	Palm Beach	25	Female	No		Yes	FL resident	06/07/20
72,180	Palm Beach	41	Male	Unknown			FL resident	06/07/20
72,181	Palm Beach	28	Male	No		Yes	FL resident	06/07/20
72,182	Palm Beach	57	Male	No		No	FL resident	06/07/20
72,183	Palm Beach	23	Female	No		No	FL resident	06/07/20
72,184	Palm Beach	24	Female	No		No	FL resident	06/07/20
72,185	Palm Beach	34	Male	No		No	FL resident	06/07/20
72,186	Palm Beach	33	Male	No		No	FL resident	06/07/20
72,187	Palm Beach	29	Female	Unknown			FL resident	06/07/20
72,188	Palm Beach	19	Male	No		Yes	FL resident	06/07/20
72,189	Palm Beach	22	Male	No		Yes	FL resident	06/07/20
72,190	Palm Beach	47	Male	No		Unknown	FL resident	06/07/20
72,191	Palm Beach	38	Female	No		Unknown	FL resident	06/07/20
72,192	Palm Beach	76	Male	No		Unknown	FL resident	06/07/20
72,193	Palm Beach	33	Female	No		Unknown	FL resident	06/07/20
72,194	Palm Beach	96	Male	No		No	FL resident	06/07/20
72,195	Palm Beach	35	Male	No		Unknown	FL resident	06/07/20
72,196	Palm Beach	74	Female	No		Yes	FL resident	06/07/20
72,197	Palm Beach	33	Male	No		Unknown	FL resident	06/07/20
72,198	Palm Beach	49	Female	No		Unknown	FL resident	06/07/20
72,199	Palm Beach	35	Female	No		Unknown	FL resident	06/07/20
72,200	Palm Beach	63	Male	No		Yes	FL resident	06/07/20
72,201	Palm Beach	64	Female	No		Yes	FL resident	06/07/20

Coronavirus: line list of cases

Data verified as of Jun 18, 2020 at 10 AM

Data in this report are provisional and subject to change.

Case	County	Age	Gender	Travel related	Travel detail	Contact with a confirmed case	Jurisdiction	Date case counted
72,202	Palm Beach	28	Male	No		Yes	FL resident	06/07/20
72,203	Palm Beach	29	Male	No		Unknown	FL resident	06/07/20
72,204	Palm Beach	40	Male	No		Yes	FL resident	06/07/20
72,205	Palm Beach	8	Male	No		Yes	FL resident	06/07/20
72,206	Palm Beach	65	Male	No		No	FL resident	06/07/20
72,207	Palm Beach	24	Female	No		Unknown	FL resident	06/07/20
72,208	Palm Beach	58	Female	No			FL resident	06/07/20
72,209	Palm Beach	32	Female	No		Yes	FL resident	06/07/20
72,210	Palm Beach	27	Female	No		Yes	FL resident	06/07/20
72,211	Palm Beach	23	Male	No		Yes	FL resident	06/07/20
72,212	Palm Beach	57	Female	No		Yes	FL resident	06/07/20
72,213	Palm Beach	18	Male	Unknown			FL resident	06/07/20
72,214	Palm Beach	24	Male	No		No	FL resident	06/07/20
72,215	Palm Beach	26	Male	No		No	FL resident	06/07/20
72,216	Palm Beach	67	Male	No		Yes	FL resident	06/07/20
72,217	Palm Beach	32	Male	No		No	FL resident	06/07/20
72,218	Palm Beach	26	Female	No		Yes	FL resident	06/07/20
72,219	Palm Beach	37	Male	No		Yes	FL resident	06/07/20
72,220	Palm Beach	55	Male	No		Yes	FL resident	06/07/20
72,221	Palm Beach	63	Female	No		Yes	FL resident	06/07/20
72,222	Palm Beach	63	Male	No		Yes	FL resident	06/07/20
72,223	Palm Beach	22	Female	No		Yes	FL resident	06/07/20
72,224	Palm Beach	33	Female	No		No	FL resident	06/07/20
72,225	Palm Beach	53	Male	No		No	FL resident	06/07/20
72,226	Palm Beach	24	Female	No		No	FL resident	06/07/20
72,227	Palm Beach	63	Female	No		Yes	FL resident	06/07/20
72,228	Palm Beach	29	Female	Unknown			FL resident	06/07/20
72,229	Palm Beach	51	Male	No		Yes	FL resident	06/07/20
72,230	Palm Beach	79	Female	No		Yes	FL resident	06/07/20
72,231	Palm Beach	10	Female	No		Yes	FL resident	06/07/20
72,232	Palm Beach	49	Female	No		No	FL resident	06/08/20
72,233	Palm Beach	52	Male	No		No	FL resident	06/08/20
72,234	Palm Beach	49	Male	No		No	FL resident	06/08/20
72,235	Palm Beach	46	Male	No		Yes	FL resident	06/08/20
72,236	Palm Beach	74	Male	No		Unknown	FL resident	06/08/20
72,237	Palm Beach	19	Female	Unknown			FL resident	06/08/20
72,238	Palm Beach	64	Female	No		Yes	FL resident	06/08/20
72,239	Palm Beach	92	Male	No		Yes	FL resident	06/08/20
72,240	Palm Beach	50	Male	No		No	FL resident	06/08/20
72,241	Palm Beach	50	Male	No		Unknown	FL resident	06/08/20
72,242	Palm Beach	47	Male	Unknown			FL resident	06/08/20
72,243	Palm Beach	47	Male	No		Unknown	FL resident	06/08/20
72,244	Palm Beach	0	Female	No		Yes	FL resident	06/08/20
72,245	Palm Beach	55	Female	No		Unknown	FL resident	06/08/20
72,246	Palm Beach	13	Female	No		Yes	FL resident	06/08/20
72,247	Palm Beach	45	Male	Unknown		Unknown	FL resident	06/08/20
72,248	Palm Beach	59	Male	No		Unknown	FL resident	06/08/20
72,249	Palm Beach	82	Female	No		Unknown	FL resident	06/08/20
72,250	Palm Beach	30	Male	No		Unknown	FL resident	06/08/20
72,251	Palm Beach	40	Female	No		Unknown	FL resident	06/08/20
72,252	Palm Beach	80	Female	No			FL resident	06/08/20
72,253	Palm Beach	46	Female	No		Unknown	FL resident	06/08/20
72,254	Palm Beach	28	Male	Yes	GA	Unknown	FL resident	06/08/20
72,255	Palm Beach	30	Female	Unknown		Unknown	FL resident	06/08/20
72,256	Palm Beach	86	Male	No		Yes	FL resident	06/08/20
72,257	Palm Beach	55	Male	No		Yes	FL resident	06/08/20
72,258	Palm Beach	57	Female	No		Yes	FL resident	06/08/20
72,259	Palm Beach	46	Male	No		Yes	FL resident	06/08/20
72,260	Palm Beach	58	Female	No		Unknown	FL resident	06/08/20
72,261	Palm Beach	40	Male	No		Yes	FL resident	06/08/20
72,262	Palm Beach	59	Female	No		Unknown	FL resident	06/08/20
72,263	Palm Beach	60	Male	Unknown			FL resident	06/08/20

Coronavirus: line list of cases

Data verified as of Jun 18, 2020 at 10 AM

Data in this report are provisional and subject to change.

Case	County	Age	Gender	Travel related	Travel detail	Contact with a confirmed case	Jurisdiction	Date case counted
72,264	Palm Beach	6	Female	Unknown			FL resident	06/08/20
72,265	Palm Beach	31	Female	No		Yes	FL resident	06/08/20
72,266	Palm Beach	67	Female	No		No	FL resident	06/08/20
72,267	Palm Beach	13	Male	No		Yes	FL resident	06/08/20
72,268	Palm Beach	14	Female	Unknown			FL resident	06/08/20
72,269	Palm Beach	19	Male	Unknown			FL resident	06/08/20
72,270	Palm Beach	32	Male	No		Yes	FL resident	06/08/20
72,271	Palm Beach	12	Female	Yes	TX	No	FL resident	06/08/20
72,272	Palm Beach	30	Female	No		No	FL resident	06/08/20
72,273	Palm Beach	57	Male	No		Yes	FL resident	06/08/20
72,274	Palm Beach	64	Male	Unknown			FL resident	06/08/20
72,275	Palm Beach	96	Female	Unknown			FL resident	06/08/20
72,276	Palm Beach	5	Female	Unknown		Yes	FL resident	06/08/20
72,277	Palm Beach	20	Female	Unknown		Yes	FL resident	06/08/20
72,278	Palm Beach	29	Male	No		Yes	FL resident	06/08/20
72,279	Palm Beach	22	Male	No		No	FL resident	06/08/20
72,280	Palm Beach	57	Female	No		Yes	FL resident	06/08/20
72,281	Palm Beach	5	Female	Unknown		Yes	FL resident	06/08/20
72,282	Palm Beach	50	Male	No		Yes	FL resident	06/08/20
72,283	Palm Beach	2	Female	No		Yes	FL resident	06/08/20
72,284	Palm Beach	40	Male	Unknown		Unknown	FL resident	06/08/20
72,285	Palm Beach	30	Female	No		Yes	FL resident	06/08/20
72,286	Palm Beach	36	Male	Unknown		Unknown	FL resident	06/08/20
72,287	Palm Beach	92	Female	No		Yes	FL resident	06/08/20
72,288	Palm Beach	0	Male	No		Yes	FL resident	06/08/20
72,289	Palm Beach	45	Female	No			FL resident	06/08/20
72,290	Palm Beach	36	Female	No		Yes	FL resident	06/08/20
72,291	Palm Beach	49	Male	No		No	FL resident	06/08/20
72,292	Palm Beach	36	Female	No		No	FL resident	06/08/20
72,293	Palm Beach	92	Female	No		No	FL resident	06/08/20
72,294	Palm Beach	62	Male	No		No	FL resident	06/08/20
72,295	Palm Beach	93	Female	No		No	FL resident	06/08/20
72,296	Palm Beach	77	Female	No		No	FL resident	06/08/20
72,297	Palm Beach	52	Female	No		No	FL resident	06/08/20
72,298	Palm Beach	49	Male	Yes	FL; GA	Yes	FL resident	06/08/20
72,299	Palm Beach	29	Male	No		No	FL resident	06/08/20
72,300	Palm Beach	24	Female	No		Yes	FL resident	06/08/20
72,301	Palm Beach	52	Female	No		Yes	FL resident	06/08/20
72,302	Palm Beach	57	Male	Unknown		Yes	FL resident	06/08/20
72,303	Palm Beach	25	Female	No		No	FL resident	06/08/20
72,304	Palm Beach	75	Male	No		Yes	FL resident	06/08/20
72,305	Palm Beach	30	Female	No		Yes	FL resident	06/08/20
72,306	Palm Beach	57	Male	No		Yes	FL resident	06/08/20
72,307	Palm Beach	56	Male	Unknown			FL resident	06/08/20
72,308	Palm Beach	14	Female	No		Yes	FL resident	06/08/20
72,309	Palm Beach	68	Male	No		Unknown	FL resident	06/08/20
72,310	Palm Beach	67	Male	No		No	FL resident	06/08/20
72,311	Palm Beach	60	Male	No		Yes	FL resident	06/08/20
72,312	Palm Beach	28	Female	No		No	FL resident	06/08/20
72,313	Palm Beach	24	Female	No		Yes	FL resident	06/08/20
72,314	Palm Beach	71	Male	Unknown			FL resident	06/08/20
72,315	Palm Beach	26	Female	No		Yes	FL resident	06/08/20
72,316	Palm Beach	43	Female	Unknown			FL resident	06/08/20
72,317	Palm Beach	5	Male	No		Yes	FL resident	06/08/20
72,318	Palm Beach	25	Male	No		Yes	FL resident	06/08/20
72,319	Palm Beach	19	Male	No		No	FL resident	06/08/20
72,320	Palm Beach	1	Male	Unknown		Unknown	FL resident	06/08/20
72,321	Palm Beach	28	Male	No		Yes	FL resident	06/08/20
72,322	Palm Beach	65	Female	No		No	FL resident	06/08/20
72,323	Palm Beach	24	Female	No		Yes	FL resident	06/08/20
72,324	Palm Beach	40	Female	Unknown		Yes	FL resident	06/08/20
72,325	Palm Beach	16	Male	No		Yes	FL resident	06/08/20

Coronavirus: line list of cases

Data verified as of Jun 18, 2020 at 10 AM

Data in this report are provisional and subject to change.

Case	County	Age	Gender	Travel related	Travel detail	Contact with a confirmed case	Jurisdiction	Date case counted
72,326	Palm Beach	22	Male	No		No	FL resident	06/08/20
72,327	Palm Beach	25	Male	No		No	FL resident	06/08/20
72,328	Palm Beach	84	Female	Unknown		Unknown	FL resident	06/08/20
72,329	Palm Beach	25	Male	No		No	FL resident	06/08/20
72,330	Palm Beach	34	Female	No		Yes	FL resident	06/08/20
72,331	Palm Beach	47	Female	No		No	FL resident	06/08/20
72,332	Palm Beach	33	Female	No		Yes	FL resident	06/08/20
72,333	Palm Beach	46	Female	No		No	FL resident	06/08/20
72,334	Palm Beach	34	Female	Yes	FL; NC	Unknown	FL resident	06/08/20
72,335	Palm Beach	27	Female	No		Yes	FL resident	06/08/20
72,336	Palm Beach	20	Male	Unknown		Unknown	FL resident	06/08/20
72,337	Palm Beach	65	Female	No		No	FL resident	06/08/20
72,338	Palm Beach	36	Female	No		No	FL resident	06/08/20
72,339	Palm Beach	23	Male	No		No	FL resident	06/08/20
72,340	Palm Beach	37	Male	No		No	FL resident	06/08/20
72,341	Palm Beach	21	Male	Unknown		Unknown	FL resident	06/08/20
72,342	Palm Beach	17	Male	Unknown		Unknown	FL resident	06/08/20
72,343	Palm Beach	79	Male	No		No	FL resident	06/08/20
72,344	Palm Beach	16	Female	Unknown		Unknown	FL resident	06/08/20
72,345	Palm Beach	22	Male	Unknown		Yes	FL resident	06/08/20
72,346	Palm Beach	20	Male	No		No	FL resident	06/08/20
72,347	Palm Beach	26	Male	Unknown		Unknown	FL resident	06/08/20
72,348	Palm Beach	37	Female	Unknown		Unknown	FL resident	06/08/20
72,349	Palm Beach	9	Male	No		Yes	FL resident	06/08/20
72,350	Palm Beach	47	Male	No		Unknown	FL resident	06/08/20
72,351	Palm Beach	22	Female	No		Yes	FL resident	06/08/20
72,352	Palm Beach	13	Male	No		Yes	FL resident	06/08/20
72,353	Palm Beach	87	Male	No		Unknown	FL resident	06/08/20
72,354	Palm Beach	57	Female	No		Yes	FL resident	06/08/20
72,355	Palm Beach	55	Female	No		Yes	FL resident	06/08/20
72,356	Palm Beach	33	Female	No		Yes	FL resident	06/08/20
72,357	Palm Beach	55	Male	Unknown			FL resident	06/08/20
72,358	Palm Beach	24	Female	No		No	FL resident	06/08/20
72,359	Palm Beach	47	Female	Unknown		Yes	FL resident	06/08/20
72,360	Palm Beach	54	Male	No		Yes	FL resident	06/08/20
72,361	Palm Beach	50	Male	Unknown			FL resident	06/08/20
72,362	Palm Beach	18	Female	Unknown			FL resident	06/08/20
72,363	Palm Beach	34	Female	Unknown			FL resident	06/08/20
72,364	Palm Beach	16	Female	Unknown		Yes	FL resident	06/08/20
72,365	Palm Beach	21	Male	Unknown			FL resident	06/08/20
72,366	Palm Beach	57	Female	Unknown			FL resident	06/08/20
72,367	Palm Beach	29	Female	No		No	FL resident	06/08/20
72,368	Palm Beach	55	Male	No		Yes	FL resident	06/08/20
72,369	Palm Beach	12	Male	No		Unknown	FL resident	06/08/20
72,370	Palm Beach	51	Female	No		Yes	FL resident	06/08/20
72,371	Palm Beach	53	Female	No			FL resident	06/08/20
72,372	Palm Beach	25	Female	No		No	FL resident	06/08/20
72,373	Palm Beach	19	Male	Yes	FL; VA	No	FL resident	06/08/20
72,374	Palm Beach	58	Female	No		Unknown	FL resident	06/08/20
72,375	Palm Beach	55	Female	No		Yes	FL resident	06/08/20
72,376	Palm Beach	33	Male	No			FL resident	06/08/20
72,377	Palm Beach	39	Male	No		Yes	FL resident	06/08/20
72,378	Palm Beach	19	Male	No		Yes	FL resident	06/08/20
72,379	Palm Beach	49	Male	No		Unknown	FL resident	06/08/20
72,380	Palm Beach	76	Male	No		Yes	FL resident	06/08/20
72,381	Palm Beach	57	Female	No		Yes	FL resident	06/08/20
72,382	Palm Beach	57	Male	No		Yes	FL resident	06/08/20
72,383	Palm Beach	37	Female	No		Yes	FL resident	06/08/20
72,384	Palm Beach	15	Female	No		Yes	FL resident	06/08/20
72,385	Palm Beach	19	Male	No		Yes	FL resident	06/08/20
72,386	Palm Beach	20	Female	No		No	FL resident	06/08/20
72,387	Palm Beach	0	Female	No		Yes	FL resident	06/08/20

Coronavirus: line list of cases

Data verified as of Jun 18, 2020 at 10 AM

Data in this report are provisional and subject to change.

Case	County	Age	Gender	Travel related	Travel detail	Contact with a confirmed case	Jurisdiction	Date case counted
72,388	Palm Beach	55	Male	No		Yes	FL resident	06/08/20
72,389	Palm Beach	48	Male	No		Yes	FL resident	06/08/20
72,390	Palm Beach	47	Male	No		Yes	FL resident	06/08/20
72,391	Palm Beach	79	Male	No		No	FL resident	06/08/20
72,392	Palm Beach	69	Male	No		No	FL resident	06/08/20
72,393	Palm Beach	18	Female	No		Yes	FL resident	06/08/20
72,394	Palm Beach	22	Male	No		Yes	FL resident	06/08/20
72,395	Palm Beach	44	Female	No		Yes	FL resident	06/08/20
72,396	Palm Beach	47	Male	No		Unknown	FL resident	06/08/20
72,397	Palm Beach	62	Female	No			FL resident	06/08/20
72,398	Palm Beach	50	Female	No		Yes	FL resident	06/08/20
72,399	Palm Beach	11	Male	No		Yes	FL resident	06/08/20
72,400	Palm Beach	56	Female	No		Yes	FL resident	06/08/20
72,401	Palm Beach	22	Male	No		No	FL resident	06/08/20
72,402	Palm Beach	75	Female	No		Yes	FL resident	06/08/20
72,403	Palm Beach	53	Male	Unknown			FL resident	06/08/20
72,404	Palm Beach	42	Female	No		Yes	FL resident	06/08/20
72,405	Palm Beach	35	Male	No		Unknown	FL resident	06/08/20
72,406	Palm Beach	84	Female	No		Yes	FL resident	06/08/20
72,407	Palm Beach	22	Female	No		No	FL resident	06/08/20
72,408	Palm Beach	38	Male	No		No	FL resident	06/08/20
72,409	Palm Beach	85	Female	No		Yes	FL resident	06/08/20
72,410	Palm Beach	92	Female	No		No	FL resident	06/08/20
72,411	Palm Beach	46	Female	No		Yes	FL resident	06/08/20
72,412	Palm Beach	78	Female	No		Unknown	FL resident	06/08/20
72,413	Palm Beach	85	Female	No		Yes	FL resident	06/08/20
72,414	Palm Beach	63	Male	Unknown			FL resident	06/08/20
72,415	Palm Beach	20	Male	No		Yes	FL resident	06/08/20
72,416	Palm Beach	91	Male	Unknown			FL resident	06/08/20
72,417	Palm Beach	3	Female	No		No	FL resident	06/08/20
72,418	Palm Beach	0	Male	No		No	FL resident	06/08/20
72,419	Palm Beach	56	Female	No		Yes	FL resident	06/08/20
72,420	Palm Beach	40	Male	No		Yes	FL resident	06/08/20
72,421	Palm Beach	21	Female	No		Yes	FL resident	06/08/20
72,422	Palm Beach	97	Male	No		Unknown	FL resident	06/08/20
72,423	Palm Beach	39	Female	No		Yes	FL resident	06/08/20
72,424	Palm Beach	53	Male	No		Yes	FL resident	06/08/20
72,425	Palm Beach	4	Male	Unknown		Unknown	FL resident	06/08/20
72,426	Palm Beach	25	Male	No		No	FL resident	06/08/20
72,427	Palm Beach	24	Male	No		No	FL resident	06/08/20
72,428	Palm Beach	53	Male	Unknown			FL resident	06/08/20
72,429	Palm Beach	19	Female	Unknown			FL resident	06/08/20
72,430	Palm Beach	11	Male	No		Yes	FL resident	06/08/20
72,431	Palm Beach	11	Male	No		Yes	FL resident	06/08/20
72,432	Palm Beach	64	Female	Unknown			FL resident	06/08/20
72,433	Palm Beach	39	Female	Unknown			FL resident	06/08/20
72,434	Palm Beach	29	Female	No		No	FL resident	06/08/20
72,435	Palm Beach	18	Female	Unknown			FL resident	06/09/20
72,436	Palm Beach	64	Male	No		No	FL resident	06/09/20
72,437	Palm Beach	69	Female	Unknown			FL resident	06/09/20
72,438	Palm Beach	64	Female	No		Yes	FL resident	06/09/20
72,439	Palm Beach	62	Male	No		No	FL resident	06/09/20
72,440	Palm Beach	22	Male	No		No	FL resident	06/09/20
72,441	Palm Beach	49	Male	No		No	FL resident	06/09/20
72,442	Palm Beach	34	Female	No		Yes	FL resident	06/09/20
72,443	Palm Beach	20	Female	No		Unknown	FL resident	06/09/20
72,444	Palm Beach	21	Male	No		Unknown	FL resident	06/09/20
72,445	Palm Beach	8	Female	No		Yes	FL resident	06/09/20
72,446	Palm Beach	34	Male	No		Yes	FL resident	06/09/20
72,447	Palm Beach	26	Female	No		Yes	FL resident	06/09/20
72,448	Palm Beach	62	Male	No		Yes	FL resident	06/09/20
72,449	Palm Beach	63	Male	No		Unknown	FL resident	06/09/20

Coronavirus: line list of cases

Data verified as of Jun 18, 2020 at 10 AM

Data in this report are provisional and subject to change.

Case	County	Age	Gender	Travel related	Travel detail	Contact with a confirmed case	Jurisdiction	Date case counted
72,450	Palm Beach	42	Male	No		Unknown	FL resident	06/09/20
72,451	Palm Beach	62	Male	No		Unknown	FL resident	06/09/20
72,452	Palm Beach	50	Male	No		Unknown	FL resident	06/09/20
72,453	Palm Beach	45	Male	No		Unknown	FL resident	06/09/20
72,454	Palm Beach	53	Male	No		Yes	FL resident	06/09/20
72,455	Palm Beach	32	Female	No		Yes	FL resident	06/09/20
72,456	Palm Beach	24	Male	No		Yes	FL resident	06/09/20
72,457	Palm Beach	84	Female	No		No	FL resident	06/09/20
72,458	Palm Beach	57	Female	Unknown		Unknown	FL resident	06/09/20
72,459	Palm Beach	59	Female	No		Yes	FL resident	06/09/20
72,460	Palm Beach	101	Female	No		Yes	FL resident	06/09/20
72,461	Palm Beach	88	Female	No		Yes	FL resident	06/09/20
72,462	Palm Beach	91	Female	No		Yes	FL resident	06/09/20
72,463	Palm Beach	90	Female	No		Yes	FL resident	06/09/20
72,464	Palm Beach	81	Female	Unknown		Unknown	FL resident	06/09/20
72,465	Palm Beach	50	Male	Unknown		Unknown	FL resident	06/09/20
72,466	Palm Beach	37	Male	No		Yes	FL resident	06/09/20
72,467	Palm Beach	27	Female	Unknown		Unknown	FL resident	06/09/20
72,468	Palm Beach	22	Female	No		No	FL resident	06/09/20
72,469	Palm Beach	28	Female	No		No	FL resident	06/09/20
72,470	Palm Beach	90	Female	No		Yes	FL resident	06/09/20
72,471	Palm Beach	89	Female	No		Yes	FL resident	06/09/20
72,472	Palm Beach	81	Female	No		Yes	FL resident	06/09/20
72,473	Palm Beach	49	Female	No		No	FL resident	06/09/20
72,474	Palm Beach	25	Male	No		Yes	FL resident	06/09/20
72,475	Palm Beach	30	Male	No		Yes	FL resident	06/09/20
72,476	Palm Beach	21	Male	Unknown		Yes	FL resident	06/09/20
72,477	Palm Beach	32	Male	No		Unknown	FL resident	06/09/20
72,478	Palm Beach	27	Male	No		No	FL resident	06/09/20
72,479	Palm Beach	55	Female	No		Yes	FL resident	06/09/20
72,480	Palm Beach	50	Male	Unknown		Unknown	FL resident	06/09/20
72,481	Palm Beach	0	Female	No		Yes	FL resident	06/09/20
72,482	Palm Beach	74	Male	Unknown		Unknown	FL resident	06/09/20
72,483	Palm Beach	28	Female	Unknown		Unknown	FL resident	06/09/20
72,484	Palm Beach	30	Male	No		Yes	FL resident	06/09/20
72,485	Palm Beach	10	Female	No		Yes	FL resident	06/09/20
72,486	Palm Beach	29	Male	No		Yes	FL resident	06/09/20
72,487	Palm Beach	6	Male	No		Yes	FL resident	06/09/20
72,488	Palm Beach	49	Female	No		No	FL resident	06/09/20
72,489	Palm Beach	45	Male	No		No	FL resident	06/09/20
72,490	Palm Beach	18	Female	No		Unknown	FL resident	06/09/20
72,491	Palm Beach	33	Female	No		Unknown	FL resident	06/09/20
72,492	Palm Beach	39	Male	Yes	CO; FL; GA; NJ; NY; OH; VA; VT	Unknown	FL resident	06/09/20
72,493	Palm Beach	46	Male	No		Yes	FL resident	06/09/20
72,494	Palm Beach	61	Female	No		Yes	FL resident	06/09/20
72,495	Palm Beach	62	Male	No		Yes	FL resident	06/09/20
72,496	Palm Beach	72	Female	No		No	FL resident	06/09/20
72,497	Palm Beach	15	Female	No		Yes	FL resident	06/09/20
72,498	Palm Beach	52	Male	Unknown			FL resident	06/09/20
72,499	Palm Beach	27	Male	No		No	FL resident	06/09/20
72,500	Palm Beach	42	Male	No		Yes	FL resident	06/09/20
72,501	Palm Beach	1	Female	No		Yes	FL resident	06/09/20
72,502	Palm Beach	36	Female	No		Yes	FL resident	06/09/20
72,503	Palm Beach	23	Male	Unknown		Yes	FL resident	06/09/20
72,504	Palm Beach	42	Female	No		Yes	FL resident	06/09/20
72,505	Palm Beach	25	Male	Unknown			FL resident	06/09/20
72,506	Palm Beach	45	Female	No		No	FL resident	06/09/20
72,507	Palm Beach	26	Female	Unknown			FL resident	06/09/20
72,508	Palm Beach	23	Female	Unknown		Unknown	FL resident	06/09/20
72,509	Palm Beach	46	Female	No		No	FL resident	06/09/20
72,510	Palm Beach	39	Female	No		Yes	FL resident	06/09/20
72,511	Palm Beach	44	Male	No		No	FL resident	06/09/20

Coronavirus: line list of cases

Data verified as of Jun 18, 2020 at 10 AM

Data in this report are provisional and subject to change.

Case	County	Age	Gender	Travel related	Travel detail	Contact with a confirmed case	Jurisdiction	Date case counted
72,512	Palm Beach	26	Female	No		No	FL resident	06/09/20
72,513	Palm Beach	31	Male	No		Unknown	FL resident	06/09/20
72,514	Palm Beach	58	Male	No		Yes	FL resident	06/09/20
72,515	Palm Beach	31	Female	Yes	NY	No	FL resident	06/09/20
72,516	Palm Beach	47	Male	No		Yes	FL resident	06/09/20
72,517	Palm Beach	47	Female	No		Yes	FL resident	06/09/20
72,518	Palm Beach	49	Male	No		Yes	FL resident	06/09/20
72,519	Palm Beach	27	Male	No		Yes	FL resident	06/09/20
72,520	Palm Beach	47	Male	No		No	FL resident	06/09/20
72,521	Palm Beach	5	Female	No		Yes	FL resident	06/09/20
72,522	Palm Beach	39	Male	No		No	FL resident	06/09/20
72,523	Palm Beach	52	Female	Unknown			FL resident	06/09/20
72,524	Palm Beach	56	Male	No		Yes	FL resident	06/09/20
72,525	Palm Beach	53	Male	No		No	FL resident	06/09/20
72,526	Palm Beach	53	Female	No		Yes	FL resident	06/09/20
72,527	Palm Beach	36	Female	No		Yes	FL resident	06/09/20
72,528	Palm Beach	42	Male	Unknown		Unknown	FL resident	06/09/20
72,529	Palm Beach	71	Female	No		Yes	FL resident	06/09/20
72,530	Palm Beach	33	Male	Unknown			FL resident	06/09/20
72,531	Palm Beach	9	Male	No		No	FL resident	06/09/20
72,532	Palm Beach	22	Male	No		No	FL resident	06/09/20
72,533	Palm Beach	21	Female	No		Yes	FL resident	06/09/20
72,534	Palm Beach	11	Female	Unknown			FL resident	06/09/20
72,535	Palm Beach	48	Male	No		No	FL resident	06/09/20
72,536	Palm Beach	30	Female	No		Yes	FL resident	06/09/20
72,537	Palm Beach	14	Female	No		Yes	FL resident	06/09/20
72,538	Palm Beach	31	Female	Unknown		Unknown	FL resident	06/09/20
72,539	Palm Beach	79	Female	No		Yes	FL resident	06/09/20
72,540	Palm Beach	55	Male	No		Yes	FL resident	06/09/20
72,541	Palm Beach	0	Male	Unknown			FL resident	06/09/20
72,542	Palm Beach	73	Female	Unknown		Unknown	FL resident	06/09/20
72,543	Palm Beach	66	Male	Unknown			FL resident	06/09/20
72,544	Palm Beach	50	Female	Unknown		Yes	FL resident	06/09/20
72,545	Palm Beach	63	Male	No		Yes	FL resident	06/09/20
72,546	Palm Beach	72	Female	Unknown			FL resident	06/09/20
72,547	Palm Beach	75	Male	Unknown			FL resident	06/09/20
72,548	Palm Beach	73	Female	Unknown			FL resident	06/09/20
72,549	Palm Beach	37	Male	No		No	FL resident	06/09/20
72,550	Palm Beach	45	Male	No		No	FL resident	06/09/20
72,551	Palm Beach	21	Female	Unknown			FL resident	06/09/20
72,552	Palm Beach	55	Male	No		Yes	FL resident	06/09/20
72,553	Palm Beach	39	Male	No		Yes	FL resident	06/09/20
72,554	Palm Beach	38	Female	No		Yes	FL resident	06/09/20
72,555	Palm Beach	19	Male	No		Yes	FL resident	06/09/20
72,556	Palm Beach	20	Male	No		Yes	FL resident	06/09/20
72,557	Palm Beach	61	Male	No		No	FL resident	06/09/20
72,558	Palm Beach	74	Male	No		No	FL resident	06/09/20
72,559	Palm Beach	44	Male	Unknown		Unknown	FL resident	06/09/20
72,560	Palm Beach	42	Female	No		Yes	FL resident	06/09/20
72,561	Palm Beach	24	Male	No		Unknown	FL resident	06/09/20
72,562	Palm Beach	55	Male	No		No	FL resident	06/09/20
72,563	Palm Beach	81	Female	No		Yes	FL resident	06/09/20
72,564	Palm Beach	22	Male	Unknown			FL resident	06/09/20
72,565	Palm Beach	44	Female	No		No	FL resident	06/09/20
72,566	Palm Beach	29	Female	No			FL resident	06/09/20
72,567	Palm Beach	45	Male	No		Yes	FL resident	06/09/20
72,568	Palm Beach	46	Female	No		No	FL resident	06/09/20
72,569	Palm Beach	3	Female	No		Yes	FL resident	06/09/20
72,570	Palm Beach	65	Female	No		No	FL resident	06/09/20
72,571	Palm Beach	62	Female	No		No	FL resident	06/09/20
72,572	Palm Beach	60	Male	Unknown			FL resident	06/09/20
72,573	Palm Beach	41	Female	No		Yes	FL resident	06/09/20

Coronavirus: line list of cases

Data verified as of Jun 18, 2020 at 10 AM

Data in this report are provisional and subject to change.

Case	County	Age	Gender	Travel related	Travel detail	Contact with a confirmed case	Jurisdiction	Date case counted
72,574	Palm Beach	18	Male	No		Yes	FL resident	06/09/20
72,575	Palm Beach	28	Male	No		Yes	FL resident	06/09/20
72,576	Palm Beach	39	Female	No			FL resident	06/09/20
72,577	Palm Beach	56	Male	Unknown		Yes	FL resident	06/09/20
72,578	Palm Beach	54	Female	No			FL resident	06/09/20
72,579	Palm Beach	20	Male	No		No	FL resident	06/09/20
72,580	Palm Beach	50	Female	No		Yes	FL resident	06/09/20
72,581	Palm Beach	47	Male	No			FL resident	06/09/20
72,582	Palm Beach	65	Female	Unknown			FL resident	06/09/20
72,583	Palm Beach	37	Male	No		No	FL resident	06/09/20
72,584	Palm Beach	79	Male	No		No	FL resident	06/09/20
72,585	Palm Beach	45	Male	Unknown			FL resident	06/09/20
72,586	Palm Beach	47	Female	Unknown			FL resident	06/09/20
72,587	Palm Beach	79	Female	No		Yes	FL resident	06/09/20
72,588	Palm Beach	62	Female	No		No	FL resident	06/09/20
72,589	Palm Beach	28	Female	Unknown			FL resident	06/09/20
72,590	Palm Beach	73	Female	No		Unknown	FL resident	06/09/20
72,591	Palm Beach	71	Male	Unknown		Unknown	FL resident	06/09/20
72,592	Palm Beach	20	Female	No		No	FL resident	06/09/20
72,593	Palm Beach	31	Male	No		Yes	FL resident	06/10/20
72,594	Palm Beach	55	Female	No		Yes	FL resident	06/10/20
72,595	Palm Beach	26	Female	No		Yes	FL resident	06/10/20
72,596	Palm Beach	24	Male	No		No	FL resident	06/10/20
72,597	Palm Beach	26	Female	Unknown		Unknown	FL resident	06/10/20
72,598	Palm Beach	3	Male	No		Yes	FL resident	06/10/20
72,599	Palm Beach	29	Female	No		No	FL resident	06/10/20
72,600	Palm Beach	16	Male	No		Yes	FL resident	06/10/20
72,601	Palm Beach	46	Female	No		Yes	FL resident	06/10/20
72,602	Palm Beach	35	Female	No		Unknown	FL resident	06/10/20
72,603	Palm Beach	23	Male	No		Yes	FL resident	06/10/20
72,604	Palm Beach	48	Male	Unknown		Unknown	FL resident	06/10/20
72,605	Palm Beach	62	Male	No		Yes	FL resident	06/10/20
72,606	Palm Beach	84	Female	Unknown		Unknown	FL resident	06/10/20
72,607	Palm Beach	67	Female	No		Unknown	FL resident	06/10/20
72,608	Palm Beach	96	Female	No		Yes	FL resident	06/10/20
72,609	Palm Beach	23	Female	No		Yes	FL resident	06/10/20
72,610	Palm Beach	39	Male	No		Yes	FL resident	06/10/20
72,611	Palm Beach	23	Female	Unknown		Yes	FL resident	06/10/20
72,612	Palm Beach	22	Female	No		Yes	FL resident	06/10/20
72,613	Palm Beach	28	Female	Unknown			FL resident	06/10/20
72,614	Palm Beach	19	Female	No		Yes	FL resident	06/10/20
72,615	Palm Beach	36	Female	No		Unknown	FL resident	06/10/20
72,616	Palm Beach	57	Male	No		Unknown	FL resident	06/10/20
72,617	Palm Beach	42	Male	No		Yes	FL resident	06/10/20
72,618	Palm Beach	14	Female	Unknown			FL resident	06/10/20
72,619	Palm Beach	11	Male	No		Yes	FL resident	06/10/20
72,620	Palm Beach	11	Female	No		Yes	FL resident	06/10/20
72,621	Palm Beach	27	Female	Unknown			FL resident	06/10/20
72,622	Palm Beach	11	Male	Unknown			FL resident	06/10/20
72,623	Palm Beach	23	Female	No		No	FL resident	06/10/20
72,624	Palm Beach	51	Male	Unknown			FL resident	06/10/20
72,625	Palm Beach	26	Female	No		No	FL resident	06/10/20
72,626	Palm Beach	26	Female	No		Yes	FL resident	06/10/20
72,627	Palm Beach	54	Male	No		Yes	FL resident	06/10/20
72,628	Palm Beach	21	Male	No		No	FL resident	06/10/20
72,629	Palm Beach	0	Female	No		Yes	FL resident	06/10/20
72,630	Palm Beach	26	Female	No		Unknown	FL resident	06/10/20
72,631	Palm Beach	68	Male	No		Yes	FL resident	06/10/20
72,632	Palm Beach	31	Female	No		Yes	FL resident	06/10/20
72,633	Palm Beach	24	Male	No		Yes	FL resident	06/10/20
72,634	Palm Beach	23	Female	No		Unknown	FL resident	06/10/20
72,635	Palm Beach	66	Male	No		Yes	FL resident	06/10/20

Coronavirus: line list of cases

Data verified as of Jun 18, 2020 at 10 AM

Data in this report are provisional and subject to change.

Case	County	Age	Gender	Travel related	Travel detail	Contact with a confirmed case	Jurisdiction	Date case counted
72,636	Palm Beach	43	Male	No		Yes	FL resident	06/10/20
72,637	Palm Beach	35	Male	No		Unknown	FL resident	06/10/20
72,638	Palm Beach	56	Female	Unknown		Unknown	FL resident	06/10/20
72,639	Palm Beach	35	Male	No		No	FL resident	06/10/20
72,640	Palm Beach	4	Male	No		Yes	FL resident	06/10/20
72,641	Palm Beach	31	Female	Unknown		Unknown	FL resident	06/10/20
72,642	Palm Beach	33	Female	Unknown		Unknown	FL resident	06/10/20
72,643	Palm Beach	18	Female	No		Yes	FL resident	06/10/20
72,644	Palm Beach	60	Male	No			FL resident	06/10/20
72,645	Palm Beach	26	Male	No		Yes	FL resident	06/10/20
72,646	Palm Beach	30	Male	Unknown			FL resident	06/10/20
72,647	Palm Beach	31	Female	No		Yes	FL resident	06/10/20
72,648	Palm Beach	21	Female	No		Yes	FL resident	06/10/20
72,649	Palm Beach	19	Female	No		Yes	FL resident	06/10/20
72,650	Palm Beach	42	Female	No		Yes	FL resident	06/10/20
72,651	Palm Beach	34	Male	No		Yes	FL resident	06/10/20
72,652	Palm Beach	23	Female	No			FL resident	06/10/20
72,653	Palm Beach	46	Female	No		Yes	FL resident	06/10/20
72,654	Palm Beach	22	Female	Unknown			FL resident	06/10/20
72,655	Palm Beach	30	Male	No		Unknown	FL resident	06/10/20
72,656	Palm Beach	39	Male	Unknown		Unknown	FL resident	06/10/20
72,657	Palm Beach	50	Male	No		Yes	FL resident	06/10/20
72,658	Palm Beach	34	Male	No		No	FL resident	06/10/20
72,659	Palm Beach	51	Male	No		Yes	FL resident	06/10/20
72,660	Palm Beach	42	Female	No		No	FL resident	06/10/20
72,661	Palm Beach	34	Male	No		No	FL resident	06/10/20
72,662	Palm Beach	39	Female	No		Yes	FL resident	06/10/20
72,663	Palm Beach	56	Male	No		Yes	FL resident	06/10/20
72,664	Palm Beach	90	Female	No		No	FL resident	06/10/20
72,665	Palm Beach	80	Male	No			FL resident	06/10/20
72,666	Palm Beach	88	Male	Unknown			FL resident	06/10/20
72,667	Palm Beach	45	Female	No		No	FL resident	06/10/20
72,668	Palm Beach	17	Female	No		Yes	FL resident	06/10/20
72,669	Palm Beach	56	Male	No		Yes	FL resident	06/10/20
72,670	Palm Beach	30	Female	No		No	FL resident	06/10/20
72,671	Palm Beach	8	Female	Unknown		Yes	FL resident	06/10/20
72,672	Palm Beach	35	Male	Unknown		Unknown	FL resident	06/10/20
72,673	Palm Beach	37	Female	No		Unknown	FL resident	06/10/20
72,674	Palm Beach	27	Male	No		Unknown	FL resident	06/10/20
72,675	Palm Beach	53	Female	Yes	FL; IL	Unknown	FL resident	06/10/20
72,676	Palm Beach	57	Male	No		Yes	FL resident	06/10/20
72,677	Palm Beach	43	Female	Unknown			FL resident	06/10/20
72,678	Palm Beach	43	Female	No		Yes	FL resident	06/10/20
72,679	Palm Beach	19	Male	Unknown			FL resident	06/10/20
72,680	Palm Beach	52	Female	No		Yes	FL resident	06/10/20
72,681	Palm Beach	30	Female	No		No	FL resident	06/10/20
72,682	Palm Beach	35	Male	No		No	FL resident	06/10/20
72,683	Palm Beach	40	Male	No		No	FL resident	06/10/20
72,684	Palm Beach	35	Female	No		No	FL resident	06/10/20
72,685	Palm Beach	28	Female	No		Yes	FL resident	06/10/20
72,686	Palm Beach	19	Female	No		No	FL resident	06/10/20
72,687	Palm Beach	22	Female	Unknown			FL resident	06/10/20
72,688	Palm Beach	49	Female	Unknown			FL resident	06/10/20
72,689	Palm Beach	30	Female	No		Yes	FL resident	06/10/20
72,690	Palm Beach	38	Male	No		Yes	FL resident	06/10/20
72,691	Palm Beach	24	Male	No		No	FL resident	06/10/20
72,692	Palm Beach	23	Female	Unknown			FL resident	06/10/20
72,693	Palm Beach	32	Male	No		No	FL resident	06/10/20
72,694	Palm Beach	36	Female	No		Yes	FL resident	06/10/20
72,695	Palm Beach	23	Female	Unknown			FL resident	06/10/20
72,696	Palm Beach	50	Female	Unknown			FL resident	06/10/20
72,697	Palm Beach	14	Female	No		Yes	FL resident	06/10/20

Coronavirus: line list of cases

Data verified as of Jun 18, 2020 at 10 AM

Data in this report are provisional and subject to change.

Case	County	Age	Gender	Travel related	Travel detail	Contact with a confirmed case	Jurisdiction	Date case counted
72,698	Palm Beach	41	Female	No		Yes	FL resident	06/10/20
72,699	Palm Beach	31	Male	Unknown			FL resident	06/10/20
72,700	Palm Beach	50	Male	No		Unknown	FL resident	06/10/20
72,701	Palm Beach	29	Female	No		Yes	FL resident	06/10/20
72,702	Palm Beach	85	Male	No		Unknown	FL resident	06/10/20
72,703	Palm Beach	23	Male	Unknown			FL resident	06/10/20
72,704	Palm Beach	73	Male	No		No	FL resident	06/10/20
72,705	Palm Beach	27	Female	Unknown		Unknown	FL resident	06/10/20
72,706	Palm Beach		Female	Unknown			FL resident	06/10/20
72,707	Palm Beach	65	Female	No		Yes	FL resident	06/10/20
72,708	Palm Beach	52	Female	No		Yes	FL resident	06/10/20
72,709	Palm Beach	68	Female	No		Yes	FL resident	06/10/20
72,710	Palm Beach	80	Male	No		Unknown	FL resident	06/10/20
72,711	Palm Beach	36	Female	No		Yes	FL resident	06/10/20
72,712	Palm Beach	28	Female	No		No	FL resident	06/10/20
72,713	Palm Beach	60	Male	No		No	FL resident	06/10/20
72,714	Palm Beach	51	Female	No		Yes	FL resident	06/10/20
72,715	Palm Beach	36	Male	Unknown			FL resident	06/10/20
72,716	Palm Beach	37	Male	Unknown			FL resident	06/10/20
72,717	Palm Beach	21	Male	No		No	FL resident	06/10/20
72,718	Palm Beach	48	Male	Unknown		Unknown	FL resident	06/10/20
72,719	Palm Beach	70	Female	No		Unknown	FL resident	06/10/20
72,720	Palm Beach	86	Female	Unknown		Unknown	FL resident	06/10/20
72,721	Palm Beach	27	Male	No		No	FL resident	06/10/20
72,722	Palm Beach	68	Female	Unknown		Unknown	FL resident	06/10/20
72,723	Palm Beach	66	Female	No		No	FL resident	06/10/20
72,724	Palm Beach	25	Male	Unknown		Unknown	FL resident	06/10/20
72,725	Palm Beach	36	Female	No		Yes	FL resident	06/10/20
72,726	Palm Beach	56	Male	No		Yes	FL resident	06/10/20
72,727	Palm Beach	56	Female	No		Unknown	FL resident	06/10/20
72,728	Palm Beach	35	Male	No		Unknown	FL resident	06/10/20
72,729	Palm Beach	68	Male	No		Yes	FL resident	06/10/20
72,730	Palm Beach	53	Female	Yes	IL	No	FL resident	06/10/20
72,731	Palm Beach	21	Female	Unknown			FL resident	06/10/20
72,732	Palm Beach	20	Male	No		No	FL resident	06/10/20
72,733	Palm Beach	36	Male	No		No	FL resident	06/10/20
72,734	Palm Beach	19	Female	Unknown			FL resident	06/10/20
72,735	Palm Beach	24	Female	No		No	FL resident	06/10/20
72,736	Palm Beach	21	Male	No		No	FL resident	06/10/20
72,737	Palm Beach	30	Female	No		No	FL resident	06/10/20
72,738	Palm Beach	24	Female	Unknown			FL resident	06/10/20
72,739	Palm Beach	58	Male	No		Yes	FL resident	06/10/20
72,740	Palm Beach	20	Male	Unknown			FL resident	06/10/20
72,741	Palm Beach	39	Male	Unknown			FL resident	06/10/20
72,742	Palm Beach	25	Female	Unknown			FL resident	06/10/20
72,743	Palm Beach	24	Female	Unknown			FL resident	06/10/20
72,744	Palm Beach	40	Male	Unknown			FL resident	06/10/20
72,745	Palm Beach	47	Female	No		Yes	FL resident	06/10/20
72,746	Palm Beach	26	Male	No		No	FL resident	06/10/20
72,747	Palm Beach	19	Female	No		Yes	FL resident	06/10/20
72,748	Palm Beach	36	Female	No		No	FL resident	06/10/20
72,749	Palm Beach	39	Female	Unknown			FL resident	06/10/20
72,750	Palm Beach	21	Female	No		Yes	FL resident	06/10/20
72,751	Palm Beach	48	Female	No		Yes	FL resident	06/10/20
72,752	Palm Beach	24	Female	No		Yes	FL resident	06/10/20
72,753	Palm Beach	37	Female	No		No	FL resident	06/10/20
72,754	Palm Beach	26	Male	No		No	FL resident	06/10/20
72,755	Palm Beach	28	Female	No		No	FL resident	06/10/20
72,756	Palm Beach	24	Female	No		Yes	FL resident	06/10/20
72,757	Palm Beach	27	Female	No		Yes	FL resident	06/10/20
72,758	Palm Beach	55	Male	No		No	FL resident	06/10/20
72,759	Palm Beach	26	Female	No		Yes	FL resident	06/10/20

Coronavirus: line list of cases

Data verified as of Jun 18, 2020 at 10 AM

Data in this report are provisional and subject to change.

Case	County	Age	Gender	Travel related	Travel detail	Contact with a confirmed case	Jurisdiction	Date case counted
72,760	Palm Beach	25	Male	No		Yes	FL resident	06/10/20
72,761	Palm Beach	77	Male	No		Yes	FL resident	06/10/20
72,762	Palm Beach	63	Female	No		Yes	FL resident	06/10/20
72,763	Palm Beach	63	Female	No		Yes	FL resident	06/10/20
72,764	Palm Beach	38	Male	No		Unknown	FL resident	06/10/20
72,765	Palm Beach	22	Female	No		Unknown	FL resident	06/10/20
72,766	Palm Beach	22	Female	No		No	FL resident	06/10/20
72,767	Palm Beach	39	Male	No		Yes	FL resident	06/10/20
72,768	Palm Beach	45	Female	No		Yes	FL resident	06/10/20
72,769	Palm Beach	44	Male	No		Yes	FL resident	06/10/20
72,770	Palm Beach	22	Female	No		No	FL resident	06/10/20
72,771	Palm Beach	33	Male	No		No	FL resident	06/10/20
72,772	Palm Beach	33	Male	Unknown			FL resident	06/10/20
72,773	Palm Beach	53	Male	Unknown			FL resident	06/10/20
72,774	Palm Beach	21	Female	No		Unknown	FL resident	06/10/20
72,775	Palm Beach	47	Male	Unknown			FL resident	06/10/20
72,776	Palm Beach	6	Female	Unknown			FL resident	06/10/20
72,777	Palm Beach	37	Male	Unknown			FL resident	06/10/20
72,778	Palm Beach	46	Male	No		No	FL resident	06/10/20
72,779	Palm Beach	59	Female	No		Unknown	FL resident	06/10/20
72,780	Palm Beach	20	Female	No		Yes	FL resident	06/10/20
72,781	Palm Beach	84	Male	No		No	FL resident	06/11/20
72,782	Palm Beach	55	Male	Unknown			FL resident	06/11/20
72,783	Palm Beach	50	Male	No		Yes	FL resident	06/11/20
72,784	Palm Beach	33	Male	Unknown			FL resident	06/11/20
72,785	Palm Beach	22	Female	Unknown			FL resident	06/11/20
72,786	Palm Beach	95	Female	Unknown			FL resident	06/11/20
72,787	Palm Beach	46	Female	No		Yes	FL resident	06/11/20
72,788	Palm Beach	32	Female	No		Yes	FL resident	06/11/20
72,789	Palm Beach	36	Male	Unknown		Yes	FL resident	06/11/20
72,790	Palm Beach	90	Female	No		No	FL resident	06/11/20
72,791	Palm Beach	92	Male	Unknown			FL resident	06/11/20
72,792	Palm Beach	0	Female	No		Yes	FL resident	06/11/20
72,793	Palm Beach	21	Male	Unknown			FL resident	06/11/20
72,794	Palm Beach	11	Female	No		Yes	FL resident	06/11/20
72,795	Palm Beach	2	Male	Unknown			FL resident	06/11/20
72,796	Palm Beach	93	Female	No		No	FL resident	06/11/20
72,797	Palm Beach	47	Male	Unknown			FL resident	06/11/20
72,798	Palm Beach	36	Female	No		Yes	FL resident	06/11/20
72,799	Palm Beach	56	Female	No		Yes	FL resident	06/11/20
72,800	Palm Beach	85	Male	Unknown		Yes	FL resident	06/11/20
72,801	Palm Beach	24	Male	No		Unknown	FL resident	06/11/20
72,802	Palm Beach	41	Female	No		Unknown	FL resident	06/11/20
72,803	Palm Beach	80	Male	No		Unknown	FL resident	06/11/20
72,804	Palm Beach	41	Female	No		Yes	FL resident	06/11/20
72,805	Palm Beach	20	Female	No		Unknown	FL resident	06/11/20
72,806	Palm Beach	57	Female	No		Yes	FL resident	06/11/20
72,807	Palm Beach	65	Female	No		Unknown	FL resident	06/11/20
72,808	Palm Beach	23	Female	Unknown		Unknown	FL resident	06/11/20
72,809	Palm Beach	25	Female	No		Yes	FL resident	06/11/20
72,810	Palm Beach	63	Male	No		No	FL resident	06/11/20
72,811	Palm Beach	20	Male	No		No	FL resident	06/11/20
72,812	Palm Beach	33	Male	No		Yes	FL resident	06/11/20
72,813	Palm Beach	25	Male	No		No	FL resident	06/11/20
72,814	Palm Beach	29	Male	No		No	FL resident	06/11/20
72,815	Palm Beach	49	Female	No		Yes	FL resident	06/11/20
72,816	Palm Beach	48	Male	No		Yes	FL resident	06/11/20
72,817	Palm Beach	48	Male	No		No	FL resident	06/11/20
72,818	Palm Beach	58	Female	No		Yes	FL resident	06/11/20
72,819	Palm Beach	74	Male	No		Yes	FL resident	06/11/20
72,820	Palm Beach	4	Female	No		Yes	FL resident	06/11/20
72,821	Palm Beach	65	Male	No		Yes	FL resident	06/11/20

Coronavirus: line list of cases

Data verified as of Jun 18, 2020 at 10 AM

Data in this report are provisional and subject to change.

Case	County	Age	Gender	Travel related	Travel detail	Contact with a confirmed case	Jurisdiction	Date case counted
72,822	Palm Beach	33	Female	No		No	FL resident	06/11/20
72,823	Palm Beach	17	Male	Unknown		Unknown	FL resident	06/11/20
72,824	Palm Beach	50	Male	No		No	FL resident	06/11/20
72,825	Palm Beach	46	Female	No		No	FL resident	06/11/20
72,826	Palm Beach	40	Female	Unknown			FL resident	06/11/20
72,827	Palm Beach	20	Female	No		No	FL resident	06/11/20
72,828	Palm Beach	37	Male	No		Yes	FL resident	06/11/20
72,829	Palm Beach	23	Female	Unknown			FL resident	06/11/20
72,830	Palm Beach	98	Male	No		Yes	FL resident	06/11/20
72,831	Palm Beach	89	Female	No		Yes	FL resident	06/11/20
72,832	Palm Beach	43	Unknown	Unknown		Unknown	FL resident	06/11/20
72,833	Palm Beach	81	Male	No		Yes	FL resident	06/11/20
72,834	Palm Beach	96	Female	No		Yes	FL resident	06/11/20
72,835	Palm Beach	56	Female	Unknown			FL resident	06/11/20
72,836	Palm Beach	91	Male	No		Yes	FL resident	06/11/20
72,837	Palm Beach	48	Male	Unknown			FL resident	06/11/20
72,838	Palm Beach	62	Male	No		Yes	FL resident	06/11/20
72,839	Palm Beach	65	Female	Unknown			FL resident	06/11/20
72,840	Palm Beach	53	Female	Unknown		Yes	FL resident	06/11/20
72,841	Palm Beach	68	Male	No		Yes	FL resident	06/11/20
72,842	Palm Beach	5	Female	No		Yes	FL resident	06/11/20
72,843	Palm Beach	52	Female	No		Yes	FL resident	06/11/20
72,844	Palm Beach	48	Male	No		Yes	FL resident	06/11/20
72,845	Palm Beach	3	Female	No		Yes	FL resident	06/11/20
72,846	Palm Beach	20	Female	No		Yes	FL resident	06/11/20
72,847	Palm Beach	39	Female	Unknown			FL resident	06/11/20
72,848	Palm Beach	17	Female	Unknown			FL resident	06/11/20
72,849	Palm Beach	23	Female	No		Yes	FL resident	06/11/20
72,850	Palm Beach	24	Male	No		Unknown	FL resident	06/11/20
72,851	Palm Beach	8	Male	No		Yes	FL resident	06/11/20
72,852	Palm Beach	27	Male	No		Unknown	FL resident	06/11/20
72,853	Palm Beach	40	Female	No		Yes	FL resident	06/11/20
72,854	Palm Beach	58	Male	No		Unknown	FL resident	06/11/20
72,855	Palm Beach	47	Male	No		Unknown	FL resident	06/11/20
72,856	Palm Beach	1	Female	No		No	FL resident	06/11/20
72,857	Palm Beach	55	Female	No		Unknown	FL resident	06/11/20
72,858	Palm Beach	25	Male	Unknown			FL resident	06/11/20
72,859	Palm Beach	16	Female	No		Yes	FL resident	06/11/20
72,860	Palm Beach	34	Male	Unknown			FL resident	06/11/20
72,861	Palm Beach	48	Female	Unknown			FL resident	06/11/20
72,862	Palm Beach	70	Male	Unknown		Unknown	FL resident	06/11/20
72,863	Palm Beach	31	Male	No		Yes	FL resident	06/11/20
72,864	Palm Beach	43	Male	No		No	FL resident	06/11/20
72,865	Palm Beach	32	Female	No		Yes	FL resident	06/11/20
72,866	Palm Beach	52	Male	Unknown			FL resident	06/11/20
72,867	Palm Beach	30	Female	No		Yes	FL resident	06/11/20
72,868	Palm Beach	30	Male	No		No	FL resident	06/11/20
72,869	Palm Beach	6	Male	No		No	FL resident	06/11/20
72,870	Palm Beach	27	Female	Unknown			FL resident	06/11/20
72,871	Palm Beach	43	Female	No		Yes	FL resident	06/11/20
72,872	Palm Beach	29	Female	No		Yes	FL resident	06/11/20
72,873	Palm Beach	14	Male	No		Yes	FL resident	06/11/20
72,874	Palm Beach	19	Male	No		Yes	FL resident	06/11/20
72,875	Palm Beach	26	Female	No		No	FL resident	06/11/20
72,876	Palm Beach	11	Female	No		Yes	FL resident	06/11/20
72,877	Palm Beach	25	Female	No			FL resident	06/11/20
72,878	Palm Beach	36	Male	No		Yes	FL resident	06/11/20
72,879	Palm Beach	40	Male	No		Yes	FL resident	06/11/20
72,880	Palm Beach	46	Male	No		Yes	FL resident	06/11/20
72,881	Palm Beach	33	Female	No		No	FL resident	06/11/20
72,882	Palm Beach	70	Female	Unknown			FL resident	06/11/20
72,883	Palm Beach	38	Female	No		Yes	FL resident	06/11/20

Coronavirus: line list of cases

Data verified as of Jun 18, 2020 at 10 AM

Data in this report are provisional and subject to change.

Case	County	Age	Gender	Travel related	Travel detail	Contact with a confirmed case	Jurisdiction	Date case counted
72,884	Palm Beach	40	Female	No		Yes	FL resident	06/11/20
72,885	Palm Beach	11	Female	No			FL resident	06/11/20
72,886	Palm Beach	43	Male	No			FL resident	06/11/20
72,887	Palm Beach	35	Male	No		No	FL resident	06/11/20
72,888	Palm Beach	20	Male	No		Yes	FL resident	06/11/20
72,889	Palm Beach	71	Male	No		No	FL resident	06/11/20
72,890	Palm Beach	44	Male	No			FL resident	06/11/20
72,891	Palm Beach	14	Female	No		Yes	FL resident	06/11/20
72,892	Palm Beach	49	Male	No		Unknown	FL resident	06/11/20
72,893	Palm Beach	39	Male	No		Unknown	FL resident	06/11/20
72,894	Palm Beach	27	Male	No		Unknown	FL resident	06/11/20
72,895	Palm Beach	29	Male	No		Unknown	FL resident	06/11/20
72,896	Palm Beach	27	Male	No		Yes	FL resident	06/11/20
72,897	Palm Beach	58	Male	No		No	FL resident	06/11/20
72,898	Palm Beach	52	Female	No		Yes	FL resident	06/11/20
72,899	Palm Beach	47	Female	No		Yes	FL resident	06/11/20
72,900	Palm Beach	33	Male	No			FL resident	06/11/20
72,901	Palm Beach	21	Male	No		No	FL resident	06/11/20
72,902	Palm Beach	22	Female	No		No	FL resident	06/11/20
72,903	Palm Beach	47	Female	No		Yes	FL resident	06/11/20
72,904	Palm Beach	49	Female	No		Yes	FL resident	06/11/20
72,905	Palm Beach	50	Female	No		Yes	FL resident	06/11/20
72,906	Palm Beach	50	Female	No		No	FL resident	06/11/20
72,907	Palm Beach	53	Female	No		Unknown	FL resident	06/11/20
72,908	Palm Beach	58	Male	No		Yes	FL resident	06/11/20
72,909	Palm Beach	78	Male	No		Yes	FL resident	06/11/20
72,910	Palm Beach	22	Female	No		Yes	FL resident	06/11/20
72,911	Palm Beach	50	Male	Unknown		Unknown	FL resident	06/11/20
72,912	Palm Beach	4	Female	No		Yes	FL resident	06/11/20
72,913	Palm Beach	30	Male	No		Unknown	FL resident	06/11/20
72,914	Palm Beach	60	Male	No		Unknown	FL resident	06/11/20
72,915	Palm Beach	32	Female	No		Yes	FL resident	06/11/20
72,916	Palm Beach	45	Female	No			FL resident	06/11/20
72,917	Palm Beach	23	Male	No			FL resident	06/11/20
72,918	Palm Beach	25	Male	No			FL resident	06/11/20
72,919	Palm Beach	49	Female	No			FL resident	06/11/20
72,920	Palm Beach	64	Female	Unknown		Unknown	FL resident	06/11/20
72,921	Palm Beach	34	Male	No		No	FL resident	06/11/20
72,922	Palm Beach	72	Female	No		Yes	FL resident	06/11/20
72,923	Palm Beach	38	Male	No		Unknown	FL resident	06/11/20
72,924	Palm Beach	46	Female	No		Yes	FL resident	06/11/20
72,925	Palm Beach	47	Female	No		No	FL resident	06/11/20
72,926	Palm Beach	18	Male	Unknown			FL resident	06/11/20
72,927	Palm Beach	80	Female	Unknown			FL resident	06/11/20
72,928	Palm Beach	16	Male	No		Yes	FL resident	06/11/20
72,929	Palm Beach	74	Male	No		Unknown	FL resident	06/11/20
72,930	Palm Beach	37	Male	No		Unknown	FL resident	06/11/20
72,931	Palm Beach	58	Female	Unknown		Unknown	FL resident	06/11/20
72,932	Palm Beach	68	Male	No		Unknown	FL resident	06/11/20
72,933	Palm Beach	50	Female	Unknown			FL resident	06/11/20
72,934	Palm Beach	70	Male	No		No	FL resident	06/11/20
72,935	Palm Beach	45	Female	Unknown			FL resident	06/11/20
72,936	Palm Beach	59	Male	No		No	FL resident	06/11/20
72,937	Palm Beach	42	Male	No		Unknown	FL resident	06/11/20
72,938	Palm Beach	87	Male	No		Unknown	FL resident	06/11/20
72,939	Palm Beach	38	Male	No		Yes	FL resident	06/11/20
72,940	Palm Beach	11	Male	No		Yes	FL resident	06/11/20
72,941	Palm Beach	16	Male	No		No	FL resident	06/11/20
72,942	Palm Beach	16	Male	No		Yes	FL resident	06/11/20
72,943	Palm Beach	49	Male	No		Yes	FL resident	06/11/20
72,944	Palm Beach	60	Female	Unknown		Yes	FL resident	06/11/20
72,945	Palm Beach	60	Female	No		Yes	FL resident	06/11/20

Coronavirus: line list of cases

Data verified as of Jun 18, 2020 at 10 AM

Data in this report are provisional and subject to change.

Case	County	Age	Gender	Travel related	Travel detail	Contact with a confirmed case	Jurisdiction	Date case counted
72,946	Palm Beach	45	Female	No		Yes	FL resident	06/11/20
72,947	Palm Beach	22	Male	No		Yes	FL resident	06/11/20
72,948	Palm Beach	28	Male	No		Yes	FL resident	06/11/20
72,949	Palm Beach	22	Male	No		Yes	FL resident	06/11/20
72,950	Palm Beach	48	Male	Unknown			FL resident	06/11/20
72,951	Palm Beach	49	Female	Unknown			FL resident	06/11/20
72,952	Palm Beach	48	Male	Unknown			FL resident	06/11/20
72,953	Palm Beach	21	Male	No		Yes	FL resident	06/11/20
72,954	Palm Beach	27	Female	No		Yes	FL resident	06/11/20
72,955	Palm Beach	76	Female	No		No	FL resident	06/11/20
72,956	Palm Beach	81	Female	No		No	FL resident	06/11/20
72,957	Palm Beach	30	Male	No		Yes	FL resident	06/11/20
72,958	Palm Beach	39	Male	No		No	FL resident	06/11/20
72,959	Palm Beach	38	Male	No		No	FL resident	06/11/20
72,960	Palm Beach	44	Female	No		No	FL resident	06/11/20
72,961	Palm Beach	41	Female	No		No	FL resident	06/11/20
72,962	Palm Beach	28	Female	No		No	FL resident	06/11/20
72,963	Palm Beach	26	Male	No		Unknown	FL resident	06/11/20
72,964	Palm Beach	26	Male	No		No	FL resident	06/11/20
72,965	Palm Beach	18	Male	No		Yes	FL resident	06/11/20
72,966	Palm Beach	20	Male	No		Yes	FL resident	06/11/20
72,967	Palm Beach	26	Male	No		Yes	FL resident	06/11/20
72,968	Palm Beach	74	Male	No		Unknown	FL resident	06/11/20
72,969	Palm Beach	41	Female	No		No	FL resident	06/11/20
72,970	Palm Beach	28	Female	No		Yes	FL resident	06/11/20
72,971	Palm Beach	16	Female	Unknown			FL resident	06/11/20
72,972	Palm Beach	19	Female	Unknown			FL resident	06/11/20
72,973	Palm Beach	38	Female	No		Yes	FL resident	06/11/20
72,974	Palm Beach	21	Female	Unknown			FL resident	06/11/20
72,975	Palm Beach	26	Female	Unknown			FL resident	06/11/20
72,976	Palm Beach	53	Female	Unknown			FL resident	06/11/20
72,977	Palm Beach	27	Male	Unknown			FL resident	06/11/20
72,978	Palm Beach	82	Female	Unknown			FL resident	06/12/20
72,979	Palm Beach	84	Female	Unknown			FL resident	06/12/20
72,980	Palm Beach	87	Female	Unknown			FL resident	06/12/20
72,981	Palm Beach	67	Female	No		Unknown	FL resident	06/12/20
72,982	Palm Beach	39	Female	No		Unknown	FL resident	06/12/20
72,983	Palm Beach	30	Female	No		Yes	FL resident	06/12/20
72,984	Palm Beach	71	Female	No		Yes	FL resident	06/12/20
72,985	Palm Beach	53	Female	No		Unknown	FL resident	06/12/20
72,986	Palm Beach	58	Female	No		Unknown	FL resident	06/12/20
72,987	Palm Beach	35	Female	No		Unknown	FL resident	06/12/20
72,988	Palm Beach	58	Female	Unknown			FL resident	06/12/20
72,989	Palm Beach	60	Female	No		Unknown	FL resident	06/12/20
72,990	Palm Beach	68	Female	Unknown			FL resident	06/12/20
72,991	Palm Beach	42	Female	No		Unknown	FL resident	06/12/20
72,992	Palm Beach	27	Male	No		Unknown	FL resident	06/12/20
72,993	Palm Beach	31	Female	No		No	FL resident	06/12/20
72,994	Palm Beach	24	Female	No		Unknown	FL resident	06/12/20
72,995	Palm Beach	42	Male	No		Unknown	FL resident	06/12/20
72,996	Palm Beach	55	Female	No		Unknown	FL resident	06/12/20
72,997	Palm Beach	49	Male	No		Unknown	FL resident	06/12/20
72,998	Palm Beach	57	Female	No		Unknown	FL resident	06/12/20
72,999	Palm Beach	51	Female	No		Yes	FL resident	06/12/20
73,000	Palm Beach	35	Male	No		Yes	FL resident	06/12/20
73,001	Palm Beach	13	Female	Unknown		Unknown	FL resident	06/12/20
73,002	Palm Beach	31	Female	Unknown		Unknown	FL resident	06/12/20
73,003	Palm Beach	28	Male	No		Yes	FL resident	06/12/20
73,004	Palm Beach	34	Male	Unknown		Unknown	FL resident	06/12/20
73,005	Palm Beach	47	Female	No		Yes	FL resident	06/12/20
73,006	Palm Beach	12	Female	No		No	FL resident	06/12/20
73,007	Palm Beach	45	Female	Unknown			FL resident	06/12/20

Coronavirus: line list of cases

Data verified as of Jun 18, 2020 at 10 AM

Data in this report are provisional and subject to change.

Case	County	Age	Gender	Travel related	Travel detail	Contact with a confirmed case	Jurisdiction	Date case counted
73,008	Palm Beach	37	Male	Unknown			FL resident	06/12/20
73,009	Palm Beach	4	Male	No		Yes	FL resident	06/12/20
73,010	Palm Beach	39	Male	Unknown			FL resident	06/12/20
73,011	Palm Beach	34	Male	Unknown			FL resident	06/12/20
73,012	Palm Beach	18	Male	Unknown			FL resident	06/12/20
73,013	Palm Beach	45	Female	Unknown			FL resident	06/12/20
73,014	Palm Beach	22	Male	No		No	FL resident	06/12/20
73,015	Palm Beach	41	Male	Unknown			FL resident	06/12/20
73,016	Palm Beach	43	Female	No		Yes	FL resident	06/12/20
73,017	Palm Beach	63	Male	Unknown			FL resident	06/12/20
73,018	Palm Beach	6	Male	No		Yes	FL resident	06/12/20
73,019	Palm Beach	45	Female	No		Yes	FL resident	06/12/20
73,020	Palm Beach	10	Female	No		Yes	FL resident	06/12/20
73,021	Palm Beach	26	Female	No		Yes	FL resident	06/12/20
73,022	Palm Beach	23	Female	Unknown		Yes	FL resident	06/12/20
73,023	Palm Beach	52	Female	Unknown		Yes	FL resident	06/12/20
73,024	Palm Beach	23	Male	No		No	FL resident	06/12/20
73,025	Palm Beach	12	Male	No		Yes	FL resident	06/12/20
73,026	Palm Beach	8	Female	Unknown		Yes	FL resident	06/12/20
73,027	Palm Beach	8	Male	No		Yes	FL resident	06/12/20
73,028	Palm Beach	13	Male	Unknown		Unknown	FL resident	06/12/20
73,029	Palm Beach	39	Female	No		Yes	FL resident	06/12/20
73,030	Palm Beach	23	Male	No		Yes	FL resident	06/12/20
73,031	Palm Beach	13	Female	No		Yes	FL resident	06/12/20
73,032	Palm Beach	78	Female	No		Yes	FL resident	06/12/20
73,033	Palm Beach	43	Male	Unknown			FL resident	06/12/20
73,034	Palm Beach	59	Male	No		Yes	FL resident	06/12/20
73,035	Palm Beach	18	Male	Unknown			FL resident	06/12/20
73,036	Palm Beach	27	Female	No		Yes	FL resident	06/12/20
73,037	Palm Beach	35	Male	No		Yes	FL resident	06/12/20
73,038	Palm Beach	53	Female	No		Yes	FL resident	06/12/20
73,039	Palm Beach	52	Male	Unknown		Yes	FL resident	06/12/20
73,040	Palm Beach	35	Female	No			FL resident	06/12/20
73,041	Palm Beach	48	Female	No			FL resident	06/12/20
73,042	Palm Beach	75	Male	No		Yes	FL resident	06/12/20
73,043	Palm Beach	79	Male	No		Yes	FL resident	06/12/20
73,044	Palm Beach	83	Female	No		Yes	FL resident	06/12/20
73,045	Palm Beach	92	Male	No		Yes	FL resident	06/12/20
73,046	Palm Beach	48	Female	No		Yes	FL resident	06/12/20
73,047	Palm Beach	58	Female	No		Yes	FL resident	06/12/20
73,048	Palm Beach	45	Female	Unknown			FL resident	06/12/20
73,049	Palm Beach	47	Male	No		Yes	FL resident	06/12/20
73,050	Palm Beach	27	Female	No		Unknown	FL resident	06/12/20
73,051	Palm Beach	52	Male	Unknown			FL resident	06/12/20
73,052	Palm Beach	1	Female	No		Unknown	FL resident	06/12/20
73,053	Palm Beach	47	Male	Unknown			FL resident	06/12/20
73,054	Palm Beach	33	Female	No		Yes	FL resident	06/12/20
73,055	Palm Beach	30	Male	Unknown			FL resident	06/12/20
73,056	Palm Beach	76	Male	No		No	FL resident	06/12/20
73,057	Palm Beach	9	Female	No		Yes	FL resident	06/12/20
73,058	Palm Beach	62	Male	No		No	FL resident	06/12/20
73,059	Palm Beach	68	Female	No		No	FL resident	06/12/20
73,060	Palm Beach	21	Female	No		No	FL resident	06/12/20
73,061	Palm Beach	15	Male	No		Yes	FL resident	06/12/20
73,062	Palm Beach	31	Male	No		Yes	FL resident	06/12/20
73,063	Palm Beach	33	Male	No		Yes	FL resident	06/12/20
73,064	Palm Beach	35	Female	No		Yes	FL resident	06/12/20
73,065	Palm Beach	37	Male	No		Yes	FL resident	06/12/20
73,066	Palm Beach	62	Female	No		Unknown	FL resident	06/12/20
73,067	Palm Beach	34	Male	No		Yes	FL resident	06/12/20
73,068	Palm Beach	65	Male	No		No	FL resident	06/12/20
73,069	Palm Beach	29	Male	Unknown		Yes	FL resident	06/12/20

Coronavirus: line list of cases

Data verified as of Jun 18, 2020 at 10 AM

Data in this report are provisional and subject to change.

Case	County	Age	Gender	Travel related	Travel detail	Contact with a confirmed case	Jurisdiction	Date case counted
73,070	Palm Beach	10	Female	Unknown		Yes	FL resident	06/12/20
73,071	Palm Beach	9	Male	No		Yes	FL resident	06/12/20
73,072	Palm Beach	38	Male	Unknown			FL resident	06/12/20
73,073	Palm Beach	2	Female	No		Yes	FL resident	06/12/20
73,074	Palm Beach	19	Female	Unknown			FL resident	06/12/20
73,075	Palm Beach	32	Female	Unknown			FL resident	06/12/20
73,076	Palm Beach	21	Male	Unknown			FL resident	06/12/20
73,077	Palm Beach	45	Male	No			FL resident	06/12/20
73,078	Palm Beach	39	Male	Unknown			FL resident	06/12/20
73,079	Palm Beach	46	Female	Unknown		Yes	FL resident	06/12/20
73,080	Palm Beach	43	Male	No		Unknown	FL resident	06/12/20
73,081	Palm Beach	42	Female	No		Yes	FL resident	06/12/20
73,082	Palm Beach	53	Female	No		Yes	FL resident	06/12/20
73,083	Palm Beach	18	Female	No		Yes	FL resident	06/12/20
73,084	Palm Beach	47	Male	Unknown		Unknown	FL resident	06/12/20
73,085	Palm Beach	74	Male	No		Unknown	FL resident	06/12/20
73,086	Palm Beach	30	Female	Unknown			FL resident	06/12/20
73,087	Palm Beach	41	Female	Unknown			FL resident	06/12/20
73,088	Palm Beach	27	Female	Unknown			FL resident	06/12/20
73,089	Palm Beach	3	Female	No		Yes	FL resident	06/12/20
73,090	Palm Beach	14	Female	No		Yes	FL resident	06/12/20
73,091	Palm Beach	33	Male	No		No	FL resident	06/12/20
73,092	Palm Beach	61	Male	No		Yes	FL resident	06/12/20
73,093	Palm Beach	25	Male	No		Yes	FL resident	06/12/20
73,094	Palm Beach	58	Male	Yes	CA	Yes	FL resident	06/12/20
73,095	Palm Beach	88	Male	No			FL resident	06/12/20
73,096	Palm Beach	32	Male	Unknown			FL resident	06/12/20
73,097	Palm Beach	39	Male	No		No	FL resident	06/12/20
73,098	Palm Beach	18	Female	No		No	FL resident	06/12/20
73,099	Palm Beach	60	Male	Unknown			FL resident	06/12/20
73,100	Palm Beach	52	Male	Unknown			FL resident	06/12/20
73,101	Palm Beach	50	Male	No		No	FL resident	06/12/20
73,102	Palm Beach	39	Male	No		Yes	FL resident	06/12/20
73,103	Palm Beach	10	Female	No		Yes	FL resident	06/12/20
73,104	Palm Beach	53	Female	No		No	FL resident	06/12/20
73,105	Palm Beach	22	Male	Unknown			FL resident	06/12/20
73,106	Palm Beach	54	Female	Unknown			FL resident	06/12/20
73,107	Palm Beach	44	Female	No		Unknown	FL resident	06/12/20
73,108	Palm Beach	47	Female	No		Yes	FL resident	06/12/20
73,109	Palm Beach	43	Female	No		Yes	FL resident	06/12/20
73,110	Palm Beach	45	Male	Unknown		Yes	FL resident	06/12/20
73,111	Palm Beach	19	Female	Unknown			FL resident	06/12/20
73,112	Palm Beach	26	Female	No		No	FL resident	06/12/20
73,113	Palm Beach	83	Female	Unknown			FL resident	06/12/20
73,114	Palm Beach	48	Female	Unknown		Yes	FL resident	06/12/20
73,115	Palm Beach	32	Female	No		Yes	FL resident	06/12/20
73,116	Palm Beach	55	Male	No		Yes	FL resident	06/12/20
73,117	Palm Beach	52	Female	No		Yes	FL resident	06/12/20
73,118	Palm Beach	56	Male	No		Yes	FL resident	06/12/20
73,119	Palm Beach	1	Female	Unknown		Yes	FL resident	06/12/20
73,120	Palm Beach	39	Female	Unknown			FL resident	06/12/20
73,121	Palm Beach	30	Male	Unknown			FL resident	06/12/20
73,122	Palm Beach	45	Male	Unknown			FL resident	06/12/20
73,123	Palm Beach	25	Female	Unknown			FL resident	06/12/20
73,124	Palm Beach	65	Male	No		No	FL resident	06/12/20
73,125	Palm Beach	30	Female	No		No	FL resident	06/12/20
73,126	Palm Beach	15	Male	No		No	FL resident	06/12/20
73,127	Palm Beach	53	Female	No		No	FL resident	06/12/20
73,128	Palm Beach	30	Male	No		No	FL resident	06/12/20
73,129	Palm Beach	15	Female	No		Yes	FL resident	06/12/20
73,130	Palm Beach	29	Male	No		No	FL resident	06/12/20
73,131	Palm Beach	37	Male	No		No	FL resident	06/12/20

Coronavirus: line list of cases

Data verified as of Jun 18, 2020 at 10 AM

Data in this report are provisional and subject to change.

Case	County	Age	Gender	Travel related	Travel detail	Contact with a confirmed case	Jurisdiction	Date case counted
73,132	Palm Beach	32	Female	No		No	FL resident	06/12/20
73,133	Palm Beach	2	Female	No		Yes	FL resident	06/12/20
73,134	Palm Beach		Male	Unknown			FL resident	06/12/20
73,135	Palm Beach	55	Male	Yes	FL; TX	No	FL resident	06/12/20
73,136	Palm Beach	36	Female	No		Yes	FL resident	06/12/20
73,137	Palm Beach	65	Male	No		No	FL resident	06/12/20
73,138	Palm Beach	63	Female	No			FL resident	06/12/20
73,139	Palm Beach	21	Male	No		Unknown	FL resident	06/12/20
73,140	Palm Beach	93	Female	No		Unknown	FL resident	06/12/20
73,141	Palm Beach	93	Female	No		Unknown	FL resident	06/12/20
73,142	Palm Beach	89	Female	No		Unknown	FL resident	06/12/20
73,143	Palm Beach	36	Male	Unknown			FL resident	06/12/20
73,144	Palm Beach	48	Male	Unknown			FL resident	06/12/20
73,145	Palm Beach	49	Male	Unknown			FL resident	06/12/20
73,146	Palm Beach	26	Male	Unknown			FL resident	06/12/20
73,147	Palm Beach	26	Male	Unknown			FL resident	06/12/20
73,148	Palm Beach	33	Female	No		No	FL resident	06/12/20
73,149	Palm Beach	39	Male	Unknown			FL resident	06/12/20
73,150	Palm Beach	26	Male	Unknown			FL resident	06/12/20
73,151	Palm Beach	34	Male	Unknown			FL resident	06/12/20
73,152	Palm Beach	64	Female	No		Unknown	FL resident	06/12/20
73,153	Palm Beach	77	Male	No		Yes	FL resident	06/12/20
73,154	Palm Beach	46	Male	Unknown			FL resident	06/12/20
73,155	Palm Beach	3	Male	No		Unknown	FL resident	06/12/20
73,156	Palm Beach	52	Male	No		Unknown	FL resident	06/12/20
73,157	Palm Beach	44	Male	Unknown			FL resident	06/12/20
73,158	Palm Beach	27	Female	No		No	FL resident	06/12/20
73,159	Palm Beach	45	Female	Unknown		Yes	FL resident	06/12/20
73,160	Palm Beach	31	Male	No			FL resident	06/12/20
73,161	Palm Beach	33	Female	Unknown			FL resident	06/12/20
73,162	Palm Beach	17	Male	Unknown			FL resident	06/12/20
73,163	Palm Beach	24	Male	No			FL resident	06/12/20
73,164	Palm Beach	23	Female	No		Yes	FL resident	06/12/20
73,165	Palm Beach	23	Male	No		Yes	FL resident	06/12/20
73,166	Palm Beach	29	Female	No		Yes	FL resident	06/12/20
73,167	Palm Beach	23	Female	No		Unknown	FL resident	06/12/20
73,168	Palm Beach	36	Female	Unknown			FL resident	06/12/20
73,169	Palm Beach	58	Female	No			FL resident	06/12/20
73,170	Palm Beach	49	Male	No			FL resident	06/12/20
73,171	Palm Beach	30	Male	Unknown		Yes	FL resident	06/12/20
73,172	Palm Beach	41	Male	Unknown			FL resident	06/12/20
73,173	Palm Beach	35	Female	No		Yes	FL resident	06/12/20
73,174	Palm Beach	57	Female	Unknown		Yes	FL resident	06/12/20
73,175	Palm Beach	69	Male	No		No	FL resident	06/12/20
73,176	Palm Beach	24	Male	No		Unknown	FL resident	06/12/20
73,177	Palm Beach	18	Male	No		No	FL resident	06/12/20
73,178	Palm Beach	71	Female	No		No	FL resident	06/12/20
73,179	Palm Beach	32	Male	Unknown			FL resident	06/12/20
73,180	Palm Beach	27	Male	No		Unknown	FL resident	06/12/20
73,181	Palm Beach	61	Male	No		Yes	FL resident	06/12/20
73,182	Palm Beach	8	Male	No		Yes	FL resident	06/12/20
73,183	Palm Beach	94	Female	No		Yes	FL resident	06/12/20
73,184	Palm Beach	90	Female	No		No	FL resident	06/12/20
73,185	Palm Beach	34	Female	Unknown		Unknown	FL resident	06/12/20
73,186	Palm Beach	85	Male	No		Yes	FL resident	06/12/20
73,187	Palm Beach	23	Female	No		Unknown	FL resident	06/12/20
73,188	Palm Beach	28	Female	No		Unknown	FL resident	06/12/20
73,189	Palm Beach	21	Male	No		Unknown	FL resident	06/12/20
73,190	Palm Beach	65	Female	No		Yes	FL resident	06/12/20
73,191	Palm Beach	51	Female	No		Unknown	FL resident	06/12/20
73,192	Palm Beach	19	Female	No		Unknown	FL resident	06/12/20
73,193	Palm Beach	24	Male	No		Unknown	FL resident	06/12/20

Coronavirus: line list of cases

Data verified as of Jun 18, 2020 at 10 AM

Data in this report are provisional and subject to change.

Case	County	Age	Gender	Travel related	Travel detail	Contact with a confirmed case	Jurisdiction	Date case counted
73,194	Palm Beach	71	Male	No		Yes	FL resident	06/12/20
73,195	Palm Beach	5	Female	No		Yes	FL resident	06/12/20
73,196	Palm Beach	33	Male	No		Yes	FL resident	06/12/20
73,197	Palm Beach	81	Male	No		No	FL resident	06/12/20
73,198	Palm Beach	56	Female	Unknown			FL resident	06/12/20
73,199	Palm Beach	44	Female	No		Yes	FL resident	06/12/20
73,200	Palm Beach	24	Female	Unknown			FL resident	06/12/20
73,201	Palm Beach	34	Male	No		No	FL resident	06/12/20
73,202	Palm Beach	45	Female	No		Yes	FL resident	06/12/20
73,203	Palm Beach	38	Female	No		No	FL resident	06/12/20
73,204	Palm Beach	33	Male	No		No	FL resident	06/12/20
73,205	Palm Beach	15	Female	No		Yes	FL resident	06/12/20
73,206	Palm Beach	35	Female	No		Yes	FL resident	06/12/20
73,207	Palm Beach	27	Male	No		Yes	FL resident	06/12/20
73,208	Palm Beach	20	Male	No		No	FL resident	06/12/20
73,209	Palm Beach	42	Male	No		Yes	FL resident	06/12/20
73,210	Palm Beach	68	Male	No		Yes	FL resident	06/12/20
73,211	Palm Beach	16	Female	No		Yes	FL resident	06/12/20
73,212	Palm Beach	67	Female	No		Yes	FL resident	06/12/20
73,213	Palm Beach	18	Female	No		Yes	FL resident	06/12/20
73,214	Palm Beach	44	Male	No		Yes	FL resident	06/12/20
73,215	Palm Beach	96	Male	No		No	FL resident	06/12/20
73,216	Palm Beach	51	Female	No		No	FL resident	06/12/20
73,217	Palm Beach	84	Female	No		No	FL resident	06/12/20
73,218	Palm Beach	40	Female	No		No	FL resident	06/12/20
73,219	Palm Beach	3	Male	No		Yes	FL resident	06/12/20
73,220	Palm Beach	8	Male	No		Yes	FL resident	06/12/20
73,221	Palm Beach	51	Female	No		Yes	FL resident	06/12/20
73,222	Palm Beach	20	Female	No		Yes	FL resident	06/12/20
73,223	Palm Beach	19	Male	No		Yes	FL resident	06/12/20
73,224	Palm Beach	43	Female	Unknown		Unknown	FL resident	06/12/20
73,225	Palm Beach	61	Female	No		Unknown	FL resident	06/12/20
73,226	Palm Beach	57	Male	No		Yes	FL resident	06/12/20
73,227	Palm Beach	55	Female	No		Yes	FL resident	06/12/20
73,228	Palm Beach	20	Female	No		Unknown	FL resident	06/12/20
73,229	Palm Beach	26	Male	No		Yes	FL resident	06/12/20
73,230	Palm Beach	20	Female	No		Yes	FL resident	06/12/20
73,231	Palm Beach	21	Male	No		Yes	FL resident	06/12/20
73,232	Palm Beach	34	Female	No		Yes	FL resident	06/12/20
73,233	Palm Beach	29	Female	No		No	FL resident	06/12/20
73,234	Palm Beach	42	Female	Unknown		Unknown	FL resident	06/12/20
73,235	Palm Beach	48	Female	No		Yes	FL resident	06/12/20
73,236	Palm Beach	35	Female	No		Yes	FL resident	06/12/20
73,237	Palm Beach	44	Male	No		No	FL resident	06/12/20
73,238	Palm Beach	51	Male	No		Yes	FL resident	06/12/20
73,239	Palm Beach	27	Female	No		Yes	FL resident	06/12/20
73,240	Palm Beach	71	Female	Unknown			FL resident	06/12/20
73,241	Palm Beach	58	Male	Unknown			FL resident	06/12/20
73,242	Palm Beach	55	Male	No		Yes	FL resident	06/12/20
73,243	Palm Beach	55	Male	No		Yes	FL resident	06/12/20
73,244	Palm Beach	20	Male	No		Yes	FL resident	06/12/20
73,245	Palm Beach	37	Male	Unknown			FL resident	06/12/20
73,246	Palm Beach	65	Female	Unknown		Unknown	FL resident	06/12/20
73,247	Palm Beach	56	Male	Unknown			FL resident	06/12/20
73,248	Palm Beach	31	Male	No		Yes	FL resident	06/12/20
73,249	Palm Beach	12	Male	No		Yes	FL resident	06/12/20
73,250	Palm Beach	27	Male	No		Yes	FL resident	06/12/20
73,251	Palm Beach	57	Female	No		Yes	FL resident	06/12/20
73,252	Palm Beach	43	Female	No		Yes	FL resident	06/12/20
73,253	Palm Beach	55	Female	No		Unknown	FL resident	06/12/20
73,254	Palm Beach	28	Female	Unknown			FL resident	06/12/20
73,255	Palm Beach	67	Male	No		No	FL resident	06/12/20

Coronavirus: line list of cases

Data verified as of Jun 18, 2020 at 10 AM

Data in this report are provisional and subject to change.

Case	County	Age	Gender	Travel related	Travel detail	Contact with a confirmed case	Jurisdiction	Date case counted
73,256	Palm Beach	60	Female	No		No	FL resident	06/12/20
73,257	Palm Beach	36	Male	Yes	FL; HI	No	FL resident	06/12/20
73,258	Palm Beach	38	Male	No		No	FL resident	06/12/20
73,259	Palm Beach	1	Female	No		Yes	FL resident	06/12/20
73,260	Palm Beach	44	Male	No		Yes	FL resident	06/12/20
73,261	Palm Beach	22	Male	No		Yes	FL resident	06/12/20
73,262	Palm Beach	5	Female	Unknown		Unknown	FL resident	06/12/20
73,263	Palm Beach	47	Male	No		Yes	FL resident	06/12/20
73,264	Palm Beach	10	Female	Unknown		Unknown	FL resident	06/12/20
73,265	Palm Beach	15	Male	Unknown		Unknown	FL resident	06/12/20
73,266	Palm Beach	12	Male	Unknown		Unknown	FL resident	06/12/20
73,267	Palm Beach	35	Unknown	Unknown			FL resident	06/12/20
73,268	Palm Beach	67	Female	No		No	FL resident	06/12/20
73,269	Palm Beach	45	Female	Unknown			FL resident	06/12/20
73,270	Palm Beach	41	Male	Unknown			FL resident	06/12/20
73,271	Palm Beach	58	Male	No		Yes	FL resident	06/12/20
73,272	Palm Beach	31	Female	No		Yes	FL resident	06/12/20
73,273	Palm Beach	31	Male	No		Yes	FL resident	06/12/20
73,274	Palm Beach	49	Male	No		No	FL resident	06/12/20
73,275	Palm Beach	53	Female	No		Yes	FL resident	06/12/20
73,276	Palm Beach	17	Female	Unknown			FL resident	06/12/20
73,277	Palm Beach	51	Female	Unknown			FL resident	06/12/20
73,278	Palm Beach	22	Female	No		Yes	FL resident	06/12/20
73,279	Palm Beach	27	Male	No		Yes	FL resident	06/12/20
73,280	Palm Beach	44	Male	No		No	FL resident	06/12/20
73,281	Palm Beach	45	Female	Unknown			FL resident	06/12/20
73,282	Palm Beach	5	Male	No		No	FL resident	06/12/20
73,283	Palm Beach	52	Female	No		Yes	FL resident	06/12/20
73,284	Palm Beach	48	Male	Unknown			FL resident	06/12/20
73,285	Palm Beach	34	Male	No		No	FL resident	06/12/20
73,286	Palm Beach	32	Male	Unknown			FL resident	06/12/20
73,287	Palm Beach	56	Male	No		Yes	FL resident	06/12/20
73,288	Palm Beach	59	Female	No		Yes	FL resident	06/12/20
73,289	Palm Beach	24	Male	No		No	FL resident	06/12/20
73,290	Palm Beach	56	Female	Unknown			FL resident	06/12/20
73,291	Palm Beach	43	Female	Unknown			FL resident	06/12/20
73,292	Palm Beach	49	Male	No		No	FL resident	06/12/20
73,293	Palm Beach	27	Female	No		Yes	FL resident	06/12/20
73,294	Palm Beach	19	Male	No		No	FL resident	06/12/20
73,295	Palm Beach	30	Male	No		Yes	FL resident	06/12/20
73,296	Palm Beach	22	Male	No		Yes	FL resident	06/12/20
73,297	Palm Beach	32	Female	No		Yes	FL resident	06/12/20
73,298	Palm Beach	37	Male	No		Yes	FL resident	06/12/20
73,299	Palm Beach	55	Male	No		No	FL resident	06/12/20
73,300	Palm Beach	62	Male	No		No	FL resident	06/12/20
73,301	Palm Beach	34	Male	Unknown		Unknown	FL resident	06/12/20
73,302	Palm Beach	27	Male	No		Yes	FL resident	06/12/20
73,303	Palm Beach	28	Female	Unknown		Yes	FL resident	06/12/20
73,304	Palm Beach	27	Female	Unknown		Unknown	FL resident	06/12/20
73,305	Palm Beach	35	Female	Unknown		Unknown	FL resident	06/12/20
73,306	Palm Beach	32	Male	Unknown		Unknown	FL resident	06/12/20
73,307	Palm Beach	52	Male	No		No	FL resident	06/12/20
73,308	Palm Beach	77	Female	No		Yes	FL resident	06/12/20
73,309	Palm Beach	90	Female	No		Yes	FL resident	06/12/20
73,310	Palm Beach	92	Female	No		No	FL resident	06/12/20
73,311	Palm Beach	81	Female	Unknown			FL resident	06/12/20
73,312	Palm Beach	51	Male	Unknown			FL resident	06/12/20
73,313	Palm Beach	18	Male	No		No	FL resident	06/12/20
73,314	Palm Beach	85	Female	Unknown			FL resident	06/12/20
73,315	Palm Beach	50	Male	No		No	FL resident	06/12/20
73,316	Palm Beach	83	Male	Unknown			FL resident	06/12/20
73,317	Palm Beach	79	Female	No		Unknown	FL resident	06/12/20

Coronavirus: line list of cases

Data verified as of Jun 18, 2020 at 10 AM

Data in this report are provisional and subject to change.

Case	County	Age	Gender	Travel related	Travel detail	Contact with a confirmed case	Jurisdiction	Date case counted
73,318	Palm Beach	72	Female	Unknown			FL resident	06/12/20
73,319	Palm Beach	71	Female	Unknown			FL resident	06/12/20
73,320	Palm Beach	58	Female	Unknown			FL resident	06/12/20
73,321	Palm Beach	56	Male	No		Yes	FL resident	06/12/20
73,322	Palm Beach	22	Female	Unknown			FL resident	06/12/20
73,323	Palm Beach	21	Female	Unknown			FL resident	06/12/20
73,324	Palm Beach	85	Female	No		Unknown	FL resident	06/12/20
73,325	Palm Beach	97	Female	No		Unknown	FL resident	06/12/20
73,326	Palm Beach	7	Female	No		Yes	FL resident	06/12/20
73,327	Palm Beach	13	Female	No		Yes	FL resident	06/12/20
73,328	Palm Beach	60	Female	No		Unknown	FL resident	06/12/20
73,329	Palm Beach	52	Male	Unknown			FL resident	06/12/20
73,330	Palm Beach	36	Female	Unknown			FL resident	06/12/20
73,331	Palm Beach	53	Female	Unknown			FL resident	06/12/20
73,332	Palm Beach	69	Male	Unknown			FL resident	06/12/20
73,333	Palm Beach	77	Female	No		Yes	FL resident	06/12/20
73,334	Palm Beach	69	Female	No		Yes	FL resident	06/12/20
73,335	Palm Beach	52	Female	No		Unknown	FL resident	06/12/20
73,336	Palm Beach	64	Male	Unknown		Unknown	FL resident	06/12/20
73,337	Palm Beach	20	Female	Unknown			FL resident	06/12/20
73,338	Palm Beach	91	Female	No		Unknown	FL resident	06/13/20
73,339	Palm Beach	70	Male	Unknown			FL resident	06/13/20
73,340	Palm Beach	27	Female	No			FL resident	06/13/20
73,341	Palm Beach	58	Female	Unknown		Yes	FL resident	06/13/20
73,342	Palm Beach	22	Male	No		Yes	FL resident	06/13/20
73,343	Palm Beach	54	Male	Unknown			FL resident	06/13/20
73,344	Palm Beach	25	Female	No		Unknown	FL resident	06/13/20
73,345	Palm Beach	67	Female	No		No	FL resident	06/13/20
73,346	Palm Beach	34	Female	No		Yes	FL resident	06/13/20
73,347	Palm Beach	41	Male	Unknown			FL resident	06/13/20
73,348	Palm Beach	58	Female	No		Yes	FL resident	06/13/20
73,349	Palm Beach	39	Male	Unknown		Yes	FL resident	06/13/20
73,350	Palm Beach	2	Female	No		Yes	FL resident	06/13/20
73,351	Palm Beach	30	Male	No		No	FL resident	06/13/20
73,352	Palm Beach	28	Female	No		Yes	FL resident	06/13/20
73,353	Palm Beach	20	Male	No			FL resident	06/13/20
73,354	Palm Beach	99	Female	No		Unknown	FL resident	06/13/20
73,355	Palm Beach	91	Female	No		Unknown	FL resident	06/13/20
73,356	Palm Beach	55	Female	Unknown			FL resident	06/13/20
73,357	Palm Beach	24	Male	Unknown		Yes	FL resident	06/13/20
73,358	Palm Beach	39	Male	No		No	FL resident	06/13/20
73,359	Palm Beach	86	Female	No		Unknown	FL resident	06/13/20
73,360	Palm Beach	86	Male	Unknown			FL resident	06/13/20
73,361	Palm Beach	55	Female	No		No	FL resident	06/13/20
73,362	Palm Beach	51	Male	No		No	FL resident	06/13/20
73,363	Palm Beach	50	Male	No		Yes	FL resident	06/13/20
73,364	Palm Beach	35	Male	No		No	FL resident	06/13/20
73,365	Palm Beach	21	Male	Unknown			FL resident	06/13/20
73,366	Palm Beach	73	Female	No		Yes	FL resident	06/13/20
73,367	Palm Beach	59	Female	Unknown			FL resident	06/13/20
73,368	Palm Beach	29	Male	Unknown			FL resident	06/13/20
73,369	Palm Beach	54	Male	Unknown			FL resident	06/13/20
73,370	Palm Beach	60	Female	Unknown			FL resident	06/13/20
73,371	Palm Beach	55	Female	Unknown			FL resident	06/13/20
73,372	Palm Beach	64	Female	No		No	FL resident	06/13/20
73,373	Palm Beach	27	Male	No		Yes	FL resident	06/13/20
73,374	Palm Beach	30	Female	No		No	FL resident	06/13/20
73,375	Palm Beach	9	Female	No		Unknown	FL resident	06/13/20
73,376	Palm Beach	25	Female	No		Yes	FL resident	06/13/20
73,377	Palm Beach	4	Male	No		Yes	FL resident	06/13/20
73,378	Palm Beach	48	Male	No		Yes	FL resident	06/13/20
73,379	Palm Beach	39	Male	Unknown		Yes	FL resident	06/13/20

Coronavirus: line list of cases

Data verified as of Jun 18, 2020 at 10 AM

Data in this report are provisional and subject to change.

Case	County	Age	Gender	Travel related	Travel detail	Contact with a confirmed case	Jurisdiction	Date case counted
73,380	Palm Beach	69	Female	Unknown			FL resident	06/13/20
73,381	Palm Beach	24	Male	Unknown			FL resident	06/13/20
73,382	Palm Beach	51	Male	No			FL resident	06/13/20
73,383	Palm Beach	41	Male	Unknown			FL resident	06/13/20
73,384	Palm Beach	21	Male	Unknown			FL resident	06/13/20
73,385	Palm Beach	41	Female	Unknown			FL resident	06/13/20
73,386	Palm Beach	25	Male	Unknown			FL resident	06/13/20
73,387	Palm Beach	46	Female	Unknown			FL resident	06/13/20
73,388	Palm Beach	47	Male	Unknown			FL resident	06/13/20
73,389	Palm Beach	15	Female	Unknown			FL resident	06/13/20
73,390	Palm Beach	47	Female	Unknown			FL resident	06/13/20
73,391	Palm Beach	31	Male	Unknown			FL resident	06/13/20
73,392	Palm Beach	38	Female	Unknown			FL resident	06/13/20
73,393	Palm Beach	26	Female	Unknown			FL resident	06/13/20
73,394	Palm Beach	29	Female	Unknown			FL resident	06/13/20
73,395	Palm Beach	45	Female	Unknown			FL resident	06/13/20
73,396	Palm Beach	6	Male	Unknown			FL resident	06/13/20
73,397	Palm Beach	12	Male	No		No	FL resident	06/13/20
73,398	Palm Beach	46	Male	Unknown			FL resident	06/13/20
73,399	Palm Beach	66	Male	Unknown			FL resident	06/13/20
73,400	Palm Beach	59	Female	Unknown		Unknown	FL resident	06/13/20
73,401	Palm Beach	22	Female	No		No	FL resident	06/13/20
73,402	Palm Beach	13	Female	No		Yes	FL resident	06/13/20
73,403	Palm Beach	38	Male	No		No	FL resident	06/13/20
73,404	Palm Beach	37	Male	No		Yes	FL resident	06/13/20
73,405	Palm Beach	39	Male	No		Yes	FL resident	06/13/20
73,406	Palm Beach	55	Male	No		No	FL resident	06/13/20
73,407	Palm Beach	46	Female	Unknown			FL resident	06/13/20
73,408	Palm Beach	41	Female	No		Yes	FL resident	06/13/20
73,409	Palm Beach	54	Female	Unknown			FL resident	06/13/20
73,410	Palm Beach	41	Male	Unknown			FL resident	06/13/20
73,411	Palm Beach	63	Female	No		No	FL resident	06/13/20
73,412	Palm Beach	36	Male	No		No	FL resident	06/13/20
73,413	Palm Beach	59	Female	Unknown			FL resident	06/13/20
73,414	Palm Beach	32	Male	Unknown		Unknown	FL resident	06/13/20
73,415	Palm Beach	34	Male	No		No	FL resident	06/13/20
73,416	Palm Beach	60	Female	No		Yes	FL resident	06/13/20
73,417	Palm Beach	69	Male	No		Yes	FL resident	06/13/20
73,418	Palm Beach	34	Female	Unknown		Yes	FL resident	06/13/20
73,419	Palm Beach	20	Female	No			FL resident	06/13/20
73,420	Palm Beach	69	Male	Unknown			FL resident	06/13/20
73,421	Palm Beach	69	Male	No		No	FL resident	06/13/20
73,422	Palm Beach	50	Female	No		Yes	FL resident	06/13/20
73,423	Palm Beach	69	Female	No		Yes	FL resident	06/13/20
73,424	Palm Beach	72	Male	No		Yes	FL resident	06/13/20
73,425	Palm Beach	57	Female	No			FL resident	06/13/20
73,426	Palm Beach	65	Male	No			FL resident	06/13/20
73,427	Palm Beach	48	Male	No		Yes	FL resident	06/13/20
73,428	Palm Beach	48	Female	No		Yes	FL resident	06/13/20
73,429	Palm Beach	62	Female	No		No	FL resident	06/13/20
73,430	Palm Beach	70	Female	No		No	FL resident	06/13/20
73,431	Palm Beach	28	Male	Unknown			FL resident	06/13/20
73,432	Palm Beach	28	Female	No		Yes	FL resident	06/13/20
73,433	Palm Beach	22	Male	Unknown			FL resident	06/13/20
73,434	Palm Beach	71	Female	No		No	FL resident	06/13/20
73,435	Palm Beach	52	Female	Unknown			FL resident	06/13/20
73,436	Palm Beach	35	Female	No		No	FL resident	06/13/20
73,437	Palm Beach	60	Female	No		Yes	FL resident	06/13/20
73,438	Palm Beach	17	Female	No		Yes	FL resident	06/13/20
73,439	Palm Beach	40	Female	No		Yes	FL resident	06/13/20
73,440	Palm Beach	33	Female	No		Yes	FL resident	06/13/20
73,441	Palm Beach	5	Male	No			FL resident	06/13/20

Coronavirus: line list of cases

Data verified as of Jun 18, 2020 at 10 AM

Data in this report are provisional and subject to change.

Case	County	Age	Gender	Travel related	Travel detail	Contact with a confirmed case	Jurisdiction	Date case counted
73,442	Palm Beach	4	Female	No		Yes	FL resident	06/13/20
73,443	Palm Beach	62	Female	No		Yes	FL resident	06/13/20
73,444	Palm Beach	34	Female	No		Yes	FL resident	06/13/20
73,445	Palm Beach	41	Female	No		No	FL resident	06/13/20
73,446	Palm Beach	20	Male	No		Yes	FL resident	06/13/20
73,447	Palm Beach	19	Male	No		Yes	FL resident	06/13/20
73,448	Palm Beach	11	Female	No		Yes	FL resident	06/13/20
73,449	Palm Beach	49	Male	Unknown			FL resident	06/13/20
73,450	Palm Beach	39	Male	Unknown			FL resident	06/13/20
73,451	Palm Beach	64	Female	No		Yes	FL resident	06/13/20
73,452	Palm Beach	53	Female	No		Yes	FL resident	06/13/20
73,453	Palm Beach	28	Female	No		Yes	FL resident	06/13/20
73,454	Palm Beach	34	Male	Unknown			FL resident	06/13/20
73,455	Palm Beach	34	Male	No		No	FL resident	06/13/20
73,456	Palm Beach	53	Female	No		Unknown	FL resident	06/13/20
73,457	Palm Beach	93	Female	No		Unknown	FL resident	06/13/20
73,458	Palm Beach	53	Female	Unknown			FL resident	06/13/20
73,459	Palm Beach	25	Male	No		No	FL resident	06/13/20
73,460	Palm Beach	16	Male	No		No	FL resident	06/13/20
73,461	Palm Beach	26	Female	No		Yes	FL resident	06/13/20
73,462	Palm Beach	13	Female	No		Yes	FL resident	06/13/20
73,463	Palm Beach	6	Female	Unknown			FL resident	06/13/20
73,464	Palm Beach	9	Female	No		Yes	FL resident	06/13/20
73,465	Palm Beach	29	Male	No		Unknown	FL resident	06/13/20
73,466	Palm Beach	42	Female	No		Yes	FL resident	06/13/20
73,467	Palm Beach	10	Female	No		Yes	FL resident	06/13/20
73,468	Palm Beach	42	Male	No		Yes	FL resident	06/13/20
73,469	Palm Beach	39	Male	No		Yes	FL resident	06/13/20
73,470	Palm Beach	12	Male	No		Yes	FL resident	06/13/20
73,471	Palm Beach	36	Male	Unknown			FL resident	06/13/20
73,472	Palm Beach	18	Female	No		No	FL resident	06/13/20
73,473	Palm Beach	7	Female	No		Yes	FL resident	06/13/20
73,474	Palm Beach	26	Female	No		Yes	FL resident	06/13/20
73,475	Palm Beach	27	Male	Unknown		Unknown	FL resident	06/13/20
73,476	Palm Beach	6	Female	No			FL resident	06/13/20
73,477	Palm Beach	41	Male	Unknown			FL resident	06/13/20
73,478	Palm Beach	52	Male	No		No	FL resident	06/13/20
73,479	Palm Beach	63	Male	No		Unknown	FL resident	06/13/20
73,480	Palm Beach	5	Female	No		Yes	FL resident	06/13/20
73,481	Palm Beach	14	Male	No		Yes	FL resident	06/13/20
73,482	Palm Beach	4	Male	No		Yes	FL resident	06/13/20
73,483	Palm Beach	20	Male	No			FL resident	06/13/20
73,484	Palm Beach	61	Female	No		Yes	FL resident	06/13/20
73,485	Palm Beach	5	Male	No		Yes	FL resident	06/13/20
73,486	Palm Beach	29	Female	No		Yes	FL resident	06/13/20
73,487	Palm Beach	22	Female	No		No	FL resident	06/13/20
73,488	Palm Beach	10	Female	No		Yes	FL resident	06/13/20
73,489	Palm Beach	23	Female	No		No	FL resident	06/13/20
73,490	Palm Beach	24	Female	Unknown		Unknown	FL resident	06/13/20
73,491	Palm Beach	10	Male	No		Yes	FL resident	06/13/20
73,492	Palm Beach	49	Female	No		Yes	FL resident	06/13/20
73,493	Palm Beach	28	Male	Unknown			FL resident	06/13/20
73,494	Palm Beach	39	Male	No		No	FL resident	06/13/20
73,495	Palm Beach	36	Male	No		No	FL resident	06/13/20
73,496	Palm Beach	41	Female	No		Unknown	FL resident	06/13/20
73,497	Palm Beach	44	Female	No		No	FL resident	06/13/20
73,498	Palm Beach	37	Male	Unknown			FL resident	06/13/20
73,499	Palm Beach	22	Female	Unknown			FL resident	06/13/20
73,500	Palm Beach	59	Male	Unknown			FL resident	06/13/20
73,501	Palm Beach	40	Male	No		Yes	FL resident	06/13/20
73,502	Palm Beach	34	Female	Unknown			FL resident	06/13/20
73,503	Palm Beach	11	Male	Unknown			FL resident	06/13/20

Coronavirus: line list of cases

Data verified as of Jun 18, 2020 at 10 AM

Data in this report are provisional and subject to change.

Case	County	Age	Gender	Travel related	Travel detail	Contact with a confirmed case	Jurisdiction	Date case counted
73,504	Palm Beach	47	Female	No		No	FL resident	06/13/20
73,505	Palm Beach	31	Male	Unknown			FL resident	06/13/20
73,506	Palm Beach	48	Male	No		No	FL resident	06/13/20
73,507	Palm Beach	68	Female	Unknown			FL resident	06/13/20
73,508	Palm Beach	64	Male	No		Yes	FL resident	06/13/20
73,509	Palm Beach	24	Female	Unknown			FL resident	06/13/20
73,510	Palm Beach	42	Male	No		No	FL resident	06/13/20
73,511	Palm Beach	20	Male	No		Yes	FL resident	06/13/20
73,512	Palm Beach	79	Male	No		Yes	FL resident	06/13/20
73,513	Palm Beach	17	Female	No		Yes	FL resident	06/13/20
73,514	Palm Beach	77	Male	No		No	FL resident	06/13/20
73,515	Palm Beach	25	Male	Unknown			FL resident	06/13/20
73,516	Palm Beach	24	Male	No		Unknown	FL resident	06/13/20
73,517	Palm Beach	24	Male	Unknown			FL resident	06/13/20
73,518	Palm Beach	26	Male	No		Yes	FL resident	06/13/20
73,519	Palm Beach	49	Female	No		Yes	FL resident	06/13/20
73,520	Palm Beach	32	Male	Unknown			FL resident	06/13/20
73,521	Palm Beach	23	Male	No		Yes	FL resident	06/13/20
73,522	Palm Beach	51	Female	No		Yes	FL resident	06/13/20
73,523	Palm Beach	25	Female	No		Yes	FL resident	06/13/20
73,524	Palm Beach	48	Female	Unknown			FL resident	06/13/20
73,525	Palm Beach	41	Male	No		No	FL resident	06/13/20
73,526	Palm Beach	15	Female	Unknown			FL resident	06/13/20
73,527	Palm Beach	28	Male	Unknown			FL resident	06/13/20
73,528	Palm Beach	22	Male	No		No	FL resident	06/13/20
73,529	Palm Beach	50	Male	No		No	FL resident	06/13/20
73,530	Palm Beach	17	Male	No		Yes	FL resident	06/13/20
73,531	Palm Beach	20	Female	No		No	FL resident	06/13/20
73,532	Palm Beach	35	Male	Unknown		Yes	FL resident	06/13/20
73,533	Palm Beach	29	Male	No		Yes	FL resident	06/13/20
73,534	Palm Beach	47	Female	No		Yes	FL resident	06/13/20
73,535	Palm Beach	33	Male	No		No	FL resident	06/13/20
73,536	Palm Beach	30	Male	Unknown			FL resident	06/13/20
73,537	Palm Beach	69	Female	Unknown			FL resident	06/13/20
73,538	Palm Beach	39	Male	No		No	FL resident	06/13/20
73,539	Palm Beach	35	Female	No		Yes	FL resident	06/13/20
73,540	Palm Beach	27	Female	No		Yes	FL resident	06/13/20
73,541	Palm Beach	20	Female	Unknown		Yes	FL resident	06/13/20
73,542	Palm Beach	3	Male	Unknown			FL resident	06/13/20
73,543	Palm Beach	26	Male	No		No	FL resident	06/13/20
73,544	Palm Beach	88	Male	Unknown			FL resident	06/13/20
73,545	Palm Beach	60	Female	Unknown			FL resident	06/13/20
73,546	Palm Beach	25	Male	No		No	FL resident	06/13/20
73,547	Palm Beach	10	Female	Unknown			FL resident	06/13/20
73,548	Palm Beach	24	Male	No		No	FL resident	06/13/20
73,549	Palm Beach	84	Female	No		No	FL resident	06/13/20
73,550	Palm Beach	52	Male	Unknown			FL resident	06/13/20
73,551	Palm Beach	6	Male	Unknown			FL resident	06/13/20
73,552	Palm Beach	46	Female	No		No	FL resident	06/13/20
73,553	Palm Beach	21	Male	No		Yes	FL resident	06/13/20
73,554	Palm Beach	25	Male	Unknown			FL resident	06/13/20
73,555	Palm Beach	13	Female	No		Yes	FL resident	06/13/20
73,556	Palm Beach	46	Female	No		Unknown	FL resident	06/13/20
73,557	Palm Beach	17	Male	Unknown			FL resident	06/13/20
73,558	Palm Beach	58	Male	Unknown			FL resident	06/13/20
73,559	Palm Beach	39	Male	No		Unknown	FL resident	06/13/20
73,560	Palm Beach	60	Female	No		Yes	FL resident	06/13/20
73,561	Palm Beach	18	Male	No		Unknown	FL resident	06/13/20
73,562	Palm Beach	5	Male	No		Yes	FL resident	06/13/20
73,563	Palm Beach	47	Male	No		Yes	FL resident	06/13/20
73,564	Palm Beach	22	Male	No		No	FL resident	06/13/20
73,565	Palm Beach	23	Male	Unknown			FL resident	06/13/20

Coronavirus: line list of cases

Data verified as of Jun 18, 2020 at 10 AM

Data in this report are provisional and subject to change.

Case	County	Age	Gender	Travel related	Travel detail	Contact with a confirmed case	Jurisdiction	Date case counted
73,566	Palm Beach	11	Male	Unknown			FL resident	06/13/20
73,567	Palm Beach	39	Male	Unknown			FL resident	06/13/20
73,568	Palm Beach	48	Male	No		Unknown	FL resident	06/13/20
73,569	Palm Beach	27	Male	Unknown			FL resident	06/13/20
73,570	Palm Beach	6	Male	No		Yes	FL resident	06/13/20
73,571	Palm Beach	43	Female	No		No	FL resident	06/13/20
73,572	Palm Beach	17	Male	No		No	FL resident	06/13/20
73,573	Palm Beach	19	Female	No		Yes	FL resident	06/13/20
73,574	Palm Beach	44	Male	No		Yes	FL resident	06/13/20
73,575	Palm Beach	41	Male	Unknown			FL resident	06/13/20
73,576	Palm Beach	17	Female	No		Yes	FL resident	06/13/20
73,577	Palm Beach	29	Female	Unknown			FL resident	06/13/20
73,578	Palm Beach	63	Male	Unknown			FL resident	06/13/20
73,579	Palm Beach	48	Male	Unknown			FL resident	06/13/20
73,580	Palm Beach	41	Female	Unknown			FL resident	06/13/20
73,581	Palm Beach	26	Male	No		No	FL resident	06/13/20
73,582	Palm Beach	67	Male	No		No	FL resident	06/13/20
73,583	Palm Beach	21	Male	Unknown			FL resident	06/13/20
73,584	Palm Beach	8	Female	No		Yes	FL resident	06/13/20
73,585	Palm Beach	10	Female	No		Yes	FL resident	06/13/20
73,586	Palm Beach	49	Female	No		Yes	FL resident	06/13/20
73,587	Palm Beach	37	Male	No		Yes	FL resident	06/13/20
73,588	Palm Beach	20	Male	Unknown		Unknown	FL resident	06/13/20
73,589	Palm Beach	18	Female	No		Yes	FL resident	06/13/20
73,590	Palm Beach	17	Female	No		Yes	FL resident	06/13/20
73,591	Palm Beach	35	Female	No		Yes	FL resident	06/13/20
73,592	Palm Beach	63	Female	Unknown			FL resident	06/13/20
73,593	Palm Beach	32	Male	No		No	FL resident	06/13/20
73,594	Palm Beach	81	Female	No		Yes	FL resident	06/13/20
73,595	Palm Beach	27	Male	No		No	FL resident	06/13/20
73,596	Palm Beach	56	Male	No		Yes	FL resident	06/13/20
73,597	Palm Beach	16	Male	No		No	FL resident	06/13/20
73,598	Palm Beach	72	Male	Unknown			FL resident	06/13/20
73,599	Palm Beach	9	Male	No		Yes	FL resident	06/13/20
73,600	Palm Beach	44	Male	No		Unknown	FL resident	06/13/20
73,601	Palm Beach	74	Male	No		No	FL resident	06/13/20
73,602	Palm Beach	62	Male	No		No	FL resident	06/13/20
73,603	Palm Beach	21	Male	Unknown			FL resident	06/13/20
73,604	Palm Beach	52	Male	No		Yes	FL resident	06/13/20
73,605	Palm Beach	12	Male	Unknown		Yes	FL resident	06/13/20
73,606	Palm Beach	36	Male	Unknown		Yes	FL resident	06/13/20
73,607	Palm Beach	40	Male	No		Yes	FL resident	06/13/20
73,608	Palm Beach	58	Male	Unknown			FL resident	06/13/20
73,609	Palm Beach	32	Male	No		No	FL resident	06/13/20
73,610	Palm Beach	34	Male	Unknown			FL resident	06/13/20
73,611	Palm Beach	27	Male	Unknown			FL resident	06/13/20
73,612	Palm Beach	87	Male	No		Yes	FL resident	06/13/20
73,613	Palm Beach	32	Female	Unknown		Yes	FL resident	06/13/20
73,614	Palm Beach	55	Male	No		Unknown	FL resident	06/13/20
73,615	Palm Beach	52	Female	No		No	FL resident	06/13/20
73,616	Palm Beach	70	Female	Unknown			FL resident	06/13/20
73,617	Palm Beach	52	Female	No		Unknown	FL resident	06/13/20
73,618	Palm Beach	26	Female	No		No	FL resident	06/13/20
73,619	Palm Beach	54	Female	Unknown			FL resident	06/13/20
73,620	Palm Beach	83	Female	Unknown			FL resident	06/13/20
73,621	Palm Beach	47	Female	No		No	FL resident	06/13/20
73,622	Palm Beach	33	Female	No		Yes	FL resident	06/13/20
73,623	Palm Beach	38	Female	No			FL resident	06/13/20
73,624	Palm Beach	12	Female	No			FL resident	06/13/20
73,625	Palm Beach	69	Female	No		Yes	FL resident	06/13/20
73,626	Palm Beach	31	Female	No		No	FL resident	06/13/20
73,627	Palm Beach	29	Female	Unknown			FL resident	06/13/20

Coronavirus: line list of cases

Data verified as of Jun 18, 2020 at 10 AM

Data in this report are provisional and subject to change.

Case	County	Age	Gender	Travel related	Travel detail	Contact with a confirmed case	Jurisdiction	Date case counted
73,628	Palm Beach	19	Female	No		No	FL resident	06/13/20
73,629	Palm Beach	28	Female	No		Yes	FL resident	06/13/20
73,630	Palm Beach	30	Female	No		Yes	FL resident	06/13/20
73,631	Palm Beach	61	Female	Unknown			FL resident	06/13/20
73,632	Palm Beach	41	Female	No		Unknown	FL resident	06/13/20
73,633	Palm Beach	23	Female	Unknown			FL resident	06/13/20
73,634	Palm Beach	51	Female	No		No	FL resident	06/13/20
73,635	Palm Beach	52	Female	Unknown		Unknown	FL resident	06/13/20
73,636	Palm Beach	56	Female	No		Yes	FL resident	06/13/20
73,637	Palm Beach	41	Female	No		Yes	FL resident	06/13/20
73,638	Palm Beach	45	Female	Unknown			FL resident	06/13/20
73,639	Palm Beach	34	Female	Unknown			FL resident	06/13/20
73,640	Palm Beach	62	Male	Unknown			FL resident	06/13/20
73,641	Palm Beach	11	Male	Unknown			FL resident	06/13/20
73,642	Palm Beach	7	Female	No		Yes	FL resident	06/13/20
73,643	Palm Beach	57	Female	No		No	FL resident	06/13/20
73,644	Palm Beach	81	Female	No			FL resident	06/13/20
73,645	Palm Beach	62	Female	Unknown			FL resident	06/13/20
73,646	Palm Beach	65	Female	No		Yes	FL resident	06/13/20
73,647	Palm Beach	22	Male	No		No	FL resident	06/13/20
73,648	Palm Beach	67	Male	No		No	FL resident	06/13/20
73,649	Palm Beach	15	Female	No		Yes	FL resident	06/13/20
73,650	Palm Beach	63	Male	No		Yes	FL resident	06/13/20
73,651	Palm Beach	24	Male	No		No	FL resident	06/13/20
73,652	Palm Beach	58	Female	No		Yes	FL resident	06/13/20
73,653	Palm Beach	28	Female	Unknown			FL resident	06/13/20
73,654	Palm Beach	45	Female	Unknown			FL resident	06/13/20
73,655	Palm Beach	63	Female	No		Yes	FL resident	06/13/20
73,656	Palm Beach	34	Female	No		Yes	FL resident	06/13/20
73,657	Palm Beach	66	Female	Unknown			FL resident	06/13/20
73,658	Palm Beach	19	Female	No		No	FL resident	06/13/20
73,659	Palm Beach	18	Male	No		Yes	FL resident	06/13/20
73,660	Palm Beach	20	Male	No		Yes	FL resident	06/13/20
73,661	Palm Beach	48	Male	No		Yes	FL resident	06/13/20
73,662	Palm Beach	52	Female	Unknown		Yes	FL resident	06/13/20
73,663	Palm Beach	37	Male	No		Yes	FL resident	06/13/20
73,664	Palm Beach	30	Female	No		Yes	FL resident	06/13/20
73,665	Palm Beach	63	Male	No		Yes	FL resident	06/13/20
73,666	Palm Beach	85	Male	No		Yes	FL resident	06/13/20
73,667	Palm Beach	37	Male	No		Yes	FL resident	06/13/20
73,668	Palm Beach	55	Male	No		No	FL resident	06/13/20
73,669	Palm Beach	57	Male	Unknown			FL resident	06/13/20
73,670	Palm Beach	0	Male	Unknown			FL resident	06/13/20
73,671	Palm Beach	62	Female	No		Yes	FL resident	06/13/20
73,672	Palm Beach	22	Male	Unknown			FL resident	06/13/20
73,673	Palm Beach	47	Female	Unknown			FL resident	06/13/20
73,674	Palm Beach	67	Female	Unknown			FL resident	06/13/20
73,675	Palm Beach	39	Male	No		Yes	FL resident	06/13/20
73,676	Palm Beach	49	Female	No		Yes	FL resident	06/13/20
73,677	Palm Beach	20	Female	No		Unknown	FL resident	06/13/20
73,678	Palm Beach	37	Female	No		Unknown	FL resident	06/13/20
73,679	Palm Beach	20	Male	No		Unknown	FL resident	06/13/20
73,680	Palm Beach	33	Male	No		Yes	FL resident	06/13/20
73,681	Palm Beach	3	Male	No		Yes	FL resident	06/13/20
73,682	Palm Beach	9	Female	No		Unknown	FL resident	06/13/20
73,683	Palm Beach	27	Male	No		Yes	FL resident	06/13/20
73,684	Palm Beach	4	Female	No		Unknown	FL resident	06/13/20
73,685	Palm Beach	23	Male	No		No	FL resident	06/13/20
73,686	Palm Beach	25	Female	No		Yes	FL resident	06/13/20
73,687	Palm Beach	43	Female	Unknown			FL resident	06/13/20
73,688	Palm Beach	11	Female	No		Yes	FL resident	06/13/20
73,689	Palm Beach	56	Male	Unknown			FL resident	06/13/20

Coronavirus: line list of cases

Data verified as of Jun 18, 2020 at 10 AM

Data in this report are provisional and subject to change.

Case	County	Age	Gender	Travel related	Travel detail	Contact with a confirmed case	Jurisdiction	Date case counted
73,690	Palm Beach	13	Male	No		Yes	FL resident	06/13/20
73,691	Palm Beach	44	Male	No			FL resident	06/13/20
73,692	Palm Beach	33	Male	No		No	FL resident	06/13/20
73,693	Palm Beach	37	Female	No		Yes	FL resident	06/13/20
73,694	Palm Beach	41	Female	Unknown			FL resident	06/13/20
73,695	Palm Beach	52	Male	No		Yes	FL resident	06/13/20
73,696	Palm Beach	21	Male	Unknown			FL resident	06/13/20
73,697	Palm Beach	53	Male	Unknown			FL resident	06/13/20
73,698	Palm Beach	42	Female	No		No	FL resident	06/13/20
73,699	Palm Beach	85	Female	No		Unknown	FL resident	06/13/20
73,700	Palm Beach	69	Male	No			FL resident	06/13/20
73,701	Palm Beach	20	Male	No		Unknown	FL resident	06/13/20
73,702	Palm Beach	32	Male	Unknown			FL resident	06/13/20
73,703	Palm Beach	10	Male	Unknown			FL resident	06/13/20
73,704	Palm Beach	27	Female	Unknown			FL resident	06/13/20
73,705	Palm Beach	54	Female	Unknown		Yes	FL resident	06/13/20
73,706	Palm Beach	29	Female	Unknown		Unknown	FL resident	06/13/20
73,707	Palm Beach	60	Male	Unknown			FL resident	06/13/20
73,708	Palm Beach	42	Male	Unknown			FL resident	06/13/20
73,709	Palm Beach	65	Female	Unknown			FL resident	06/13/20
73,710	Palm Beach	28	Male	Unknown			FL resident	06/13/20
73,711	Palm Beach	58	Male	No		No	FL resident	06/13/20
73,712	Palm Beach	14	Female	No		Yes	FL resident	06/14/20
73,713	Palm Beach	51	Female	No		Yes	FL resident	06/14/20
73,714	Palm Beach	20	Male	No		Yes	FL resident	06/14/20
73,715	Palm Beach	28	Male	No		Yes	FL resident	06/14/20
73,716	Palm Beach	69	Female	No		Unknown	FL resident	06/14/20
73,717	Palm Beach	40	Male	No		Yes	FL resident	06/14/20
73,718	Palm Beach	42	Male	No		Yes	FL resident	06/14/20
73,719	Palm Beach	26	Male	Unknown		Unknown	FL resident	06/14/20
73,720	Palm Beach	15	Male	Unknown		Unknown	FL resident	06/14/20
73,721	Palm Beach	27	Female	Unknown		Unknown	FL resident	06/14/20
73,722	Palm Beach	82	Male	No		No	FL resident	06/14/20
73,723	Palm Beach	9	Female	No		Yes	FL resident	06/14/20
73,724	Palm Beach	3	Male	No		Yes	FL resident	06/14/20
73,725	Palm Beach	0	Female	No		Yes	FL resident	06/14/20
73,726	Palm Beach	11	Male	No		Yes	FL resident	06/14/20
73,727	Palm Beach	8	Female	No		No	FL resident	06/14/20
73,728	Palm Beach	29	Male	Unknown		Yes	FL resident	06/14/20
73,729	Palm Beach	61	Male	No			FL resident	06/14/20
73,730	Palm Beach	44	Male	No			FL resident	06/14/20
73,731	Palm Beach	87	Female	No		Unknown	FL resident	06/14/20
73,732	Palm Beach	65	Male	No		Unknown	FL resident	06/14/20
73,733	Palm Beach	36	Female	Unknown		Unknown	FL resident	06/14/20
73,734	Palm Beach	39	Female	Unknown		Unknown	FL resident	06/14/20
73,735	Palm Beach	53	Male	Unknown			FL resident	06/14/20
73,736	Palm Beach	54	Female	No		Yes	FL resident	06/14/20
73,737	Palm Beach	24	Male	Unknown		Unknown	FL resident	06/14/20
73,738	Palm Beach	22	Female	Unknown		Unknown	FL resident	06/14/20
73,739	Palm Beach	27	Male	Unknown		Unknown	FL resident	06/14/20
73,740	Palm Beach	58	Female	Unknown		Unknown	FL resident	06/14/20
73,741	Palm Beach	32	Female	Unknown		Unknown	FL resident	06/14/20
73,742	Palm Beach	24	Female	No		Unknown	FL resident	06/14/20
73,743	Palm Beach	36	Female	Unknown		Unknown	FL resident	06/14/20
73,744	Palm Beach	25	Male	Unknown		Unknown	FL resident	06/14/20
73,745	Palm Beach	42	Male	No		Unknown	FL resident	06/14/20
73,746	Palm Beach	50	Female	No		Yes	FL resident	06/14/20
73,747	Palm Beach	50	Female	Unknown			FL resident	06/14/20
73,748	Palm Beach	48	Male	Unknown		Unknown	FL resident	06/14/20
73,749	Palm Beach	28	Female	No		Yes	FL resident	06/14/20
73,750	Palm Beach	0	Male	Unknown		Unknown	FL resident	06/14/20
73,751	Palm Beach	18	Female	No		Yes	FL resident	06/14/20

Coronavirus: line list of cases

Data verified as of Jun 18, 2020 at 10 AM

Data in this report are provisional and subject to change.

Case	County	Age	Gender	Travel related	Travel detail	Contact with a confirmed case	Jurisdiction	Date case counted
73,752	Palm Beach	24	Female	Unknown			FL resident	06/14/20
73,753	Palm Beach	29	Female	No		Unknown	FL resident	06/14/20
73,754	Palm Beach	19	Female	Unknown			FL resident	06/14/20
73,755	Palm Beach	58	Male	Unknown			FL resident	06/14/20
73,756	Palm Beach	34	Male	No		Yes	FL resident	06/14/20
73,757	Palm Beach	66	Female	Unknown			FL resident	06/14/20
73,758	Palm Beach	40	Male	Unknown		Unknown	FL resident	06/14/20
73,759	Palm Beach	0	Female	Unknown			FL resident	06/14/20
73,760	Palm Beach	58	Female	No		Unknown	FL resident	06/14/20
73,761	Palm Beach	9	Male	No		No	FL resident	06/14/20
73,762	Palm Beach	27	Female	Unknown			FL resident	06/14/20
73,763	Palm Beach	68	Female	Unknown		Yes	FL resident	06/14/20
73,764	Palm Beach	36	Male	No		No	FL resident	06/14/20
73,765	Palm Beach	49	Female	No		Yes	FL resident	06/14/20
73,766	Palm Beach	14	Male	Unknown			FL resident	06/14/20
73,767	Palm Beach	24	Male	No		Yes	FL resident	06/14/20
73,768	Palm Beach	19	Male	No		Yes	FL resident	06/14/20
73,769	Palm Beach	26	Female	No		Yes	FL resident	06/14/20
73,770	Palm Beach	33	Female	Unknown			FL resident	06/14/20
73,771	Palm Beach	11	Female	Unknown			FL resident	06/14/20
73,772	Palm Beach	24	Male	Unknown			FL resident	06/14/20
73,773	Palm Beach	50	Female	Unknown			FL resident	06/14/20
73,774	Palm Beach	20	Female	No		Yes	FL resident	06/14/20
73,775	Palm Beach	25	Female	Unknown			FL resident	06/14/20
73,776	Palm Beach	37	Male	No		No	FL resident	06/14/20
73,777	Palm Beach	56	Male	No		No	FL resident	06/14/20
73,778	Palm Beach	37	Male	Unknown			FL resident	06/14/20
73,779	Palm Beach	28	Female	Unknown			FL resident	06/14/20
73,780	Palm Beach	45	Female	Unknown			FL resident	06/14/20
73,781	Palm Beach	62	Male	No		No	FL resident	06/14/20
73,782	Palm Beach	42	Female	No		Yes	FL resident	06/14/20
73,783	Palm Beach	35	Female	No		Yes	FL resident	06/14/20
73,784	Palm Beach	53	Female	No		No	FL resident	06/14/20
73,785	Palm Beach	18	Male	Unknown			FL resident	06/14/20
73,786	Palm Beach	22	Male	Unknown			FL resident	06/14/20
73,787	Palm Beach	55	Female	No		Yes	FL resident	06/14/20
73,788	Palm Beach	52	Female	Unknown			FL resident	06/14/20
73,789	Palm Beach	44	Male	Unknown			FL resident	06/14/20
73,790	Palm Beach	69	Female	No		No	FL resident	06/14/20
73,791	Palm Beach	68	Male	Unknown		Unknown	FL resident	06/14/20
73,792	Palm Beach	75	Male	Unknown		Yes	FL resident	06/14/20
73,793	Palm Beach	40	Female	Unknown		Unknown	FL resident	06/14/20
73,794	Palm Beach	37	Female	Unknown		Unknown	FL resident	06/14/20
73,795	Palm Beach	81	Male	Unknown		Unknown	FL resident	06/14/20
73,796	Palm Beach	22	Female	Unknown		Unknown	FL resident	06/14/20
73,797	Palm Beach	16	Female	Unknown		Unknown	FL resident	06/14/20
73,798	Palm Beach	48	Female	Unknown			FL resident	06/14/20
73,799	Palm Beach	22	Female	Unknown			FL resident	06/14/20
73,800	Palm Beach	59	Female	Unknown			FL resident	06/14/20
73,801	Palm Beach	27	Male	Unknown			FL resident	06/14/20
73,802	Palm Beach	81	Female	Unknown		Unknown	FL resident	06/14/20
73,803	Palm Beach	0	Female	No		Yes	FL resident	06/14/20
73,804	Palm Beach	13	Female	Unknown		Unknown	FL resident	06/14/20
73,805	Palm Beach	37	Female	No		Yes	FL resident	06/14/20
73,806	Palm Beach	44	Male	Unknown			FL resident	06/14/20
73,807	Palm Beach	30	Female	Unknown			FL resident	06/14/20
73,808	Palm Beach	20	Female	Unknown			FL resident	06/14/20
73,809	Palm Beach	48	Female	Unknown			FL resident	06/14/20
73,810	Palm Beach	46	Male	Unknown			FL resident	06/14/20
73,811	Palm Beach	90	Female	No		No	FL resident	06/14/20
73,812	Palm Beach	9	Female	No		Yes	FL resident	06/14/20
73,813	Palm Beach	32	Male	No		Yes	FL resident	06/14/20

Coronavirus: line list of cases

Data verified as of Jun 18, 2020 at 10 AM

Data in this report are provisional and subject to change.

Case	County	Age	Gender	Travel related	Travel detail	Contact with a confirmed case	Jurisdiction	Date case counted
73,814	Palm Beach	2	Male	No		Yes	FL resident	06/14/20
73,815	Palm Beach	21	Female	Yes	FL; UNKNOWN	Unknown	FL resident	06/14/20
73,816	Palm Beach	37	Female	No		No	FL resident	06/14/20
73,817	Palm Beach	1	Female	Unknown			FL resident	06/14/20
73,818	Palm Beach	10	Male	Unknown		Unknown	FL resident	06/14/20
73,819	Palm Beach	40	Male	Unknown		Unknown	FL resident	06/14/20
73,820	Palm Beach	36	Male	Unknown		Unknown	FL resident	06/14/20
73,821	Palm Beach	33	Male	No		Unknown	FL resident	06/14/20
73,822	Palm Beach	49	Male	Unknown		Unknown	FL resident	06/14/20
73,823	Palm Beach	48	Female	No		No	FL resident	06/14/20
73,824	Palm Beach	39	Male	Unknown		Unknown	FL resident	06/14/20
73,825	Palm Beach	46	Female	Unknown		Unknown	FL resident	06/14/20
73,826	Palm Beach	37	Unknown	Unknown		Unknown	FL resident	06/14/20
73,827	Palm Beach	43	Male	No		Yes	FL resident	06/14/20
73,828	Palm Beach	30	Female	No		Yes	FL resident	06/14/20
73,829	Palm Beach	83	Male	No		Unknown	FL resident	06/14/20
73,830	Palm Beach	63	Male	No			FL resident	06/14/20
73,831	Palm Beach	30	Female	Unknown			FL resident	06/14/20
73,832	Palm Beach	12	Male	Unknown			FL resident	06/14/20
73,833	Palm Beach	0	Female	No		Unknown	FL resident	06/14/20
73,834	Palm Beach	57	Male	No		Yes	FL resident	06/14/20
73,835	Palm Beach	33	Female	No		Yes	FL resident	06/14/20
73,836	Palm Beach	82	Female	Unknown			FL resident	06/14/20
73,837	Palm Beach	71	Female	Unknown			FL resident	06/14/20
73,838	Palm Beach	20	Male	No		Yes	FL resident	06/14/20
73,839	Palm Beach	48	Female	Unknown			FL resident	06/14/20
73,840	Palm Beach	27	Male	Unknown			FL resident	06/14/20
73,841	Palm Beach	3	Female	Unknown			FL resident	06/14/20
73,842	Palm Beach	31	Female	Unknown			FL resident	06/14/20
73,843	Palm Beach	48	Male	Unknown			FL resident	06/14/20
73,844	Palm Beach	15	Female	No		Yes	FL resident	06/14/20
73,845	Palm Beach	51	Female	No		Unknown	FL resident	06/14/20
73,846	Palm Beach	51	Female	Unknown			FL resident	06/14/20
73,847	Palm Beach	33	Male	Unknown			FL resident	06/14/20
73,848	Palm Beach	58	Male	Unknown			FL resident	06/14/20
73,849	Palm Beach	39	Female	Unknown			FL resident	06/14/20
73,850	Palm Beach	38	Male	Unknown			FL resident	06/14/20
73,851	Palm Beach	27	Female	No		Yes	FL resident	06/14/20
73,852	Palm Beach	57	Male	Unknown			FL resident	06/14/20
73,853	Palm Beach	46	Male	Unknown			FL resident	06/14/20
73,854	Palm Beach	50	Female	Unknown			FL resident	06/14/20
73,855	Palm Beach	37	Male	Unknown			FL resident	06/14/20
73,856	Palm Beach	45	Female	Unknown			FL resident	06/14/20
73,857	Palm Beach	20	Female	Unknown			FL resident	06/14/20
73,858	Palm Beach	54	Female	No		Yes	FL resident	06/14/20
73,859	Palm Beach	17	Female	Unknown			FL resident	06/14/20
73,860	Palm Beach	22	Male	Unknown			FL resident	06/14/20
73,861	Palm Beach	8	Male	Unknown			FL resident	06/14/20
73,862	Palm Beach	24	Female	Unknown			FL resident	06/14/20
73,863	Palm Beach	58	Male	Unknown			FL resident	06/14/20
73,864	Palm Beach	49	Male	Unknown			FL resident	06/14/20
73,865	Palm Beach	22	Female	Unknown			FL resident	06/14/20
73,866	Palm Beach	39	Male	Unknown			FL resident	06/14/20
73,867	Palm Beach	50	Male	Unknown			FL resident	06/14/20
73,868	Palm Beach	15	Female	Unknown		Yes	FL resident	06/14/20
73,869	Palm Beach	38	Male	Unknown			FL resident	06/14/20
73,870	Palm Beach	70	Male	Unknown			FL resident	06/14/20
73,871	Palm Beach	60	Male	Unknown		Yes	FL resident	06/14/20
73,872	Palm Beach	33	Male	Unknown			FL resident	06/14/20
73,873	Palm Beach	15	Male	Unknown			FL resident	06/14/20
73,874	Palm Beach	45	Female	Unknown			FL resident	06/14/20
73,875	Palm Beach	36	Male	Unknown			FL resident	06/14/20

Coronavirus: line list of cases

Data verified as of Jun 18, 2020 at 10 AM

Data in this report are provisional and subject to change.

Case	County	Age	Gender	Travel related	Travel detail	Contact with a confirmed case	Jurisdiction	Date case counted
73,876	Palm Beach	42	Male	Unknown			FL resident	06/14/20
73,877	Palm Beach	32	Female	Unknown			FL resident	06/14/20
73,878	Palm Beach	78	Female	Unknown			FL resident	06/14/20
73,879	Palm Beach	44	Male	No		Unknown	FL resident	06/14/20
73,880	Palm Beach	50	Male	Unknown			FL resident	06/14/20
73,881	Palm Beach	59	Male	Unknown			FL resident	06/14/20
73,882	Palm Beach	11	Female	Unknown			FL resident	06/14/20
73,883	Palm Beach	93	Female	Unknown			FL resident	06/14/20
73,884	Palm Beach	33	Female	Unknown			FL resident	06/14/20
73,885	Palm Beach	90	Female	No		Yes	FL resident	06/14/20
73,886	Palm Beach	85	Male	Unknown			FL resident	06/14/20
73,887	Palm Beach	36	Female	No		Unknown	FL resident	06/15/20
73,888	Palm Beach	60	Female	No		Yes	FL resident	06/15/20
73,889	Palm Beach	81	Female	No		Unknown	FL resident	06/15/20
73,890	Palm Beach	26	Female	No		Unknown	FL resident	06/15/20
73,891	Palm Beach	22	Female	No		Unknown	FL resident	06/15/20
73,892	Palm Beach	23	Male	No		Yes	FL resident	06/15/20
73,893	Palm Beach	45	Male	Unknown		Unknown	FL resident	06/15/20
73,894	Palm Beach	20	Male	No		Yes	FL resident	06/15/20
73,895	Palm Beach	34	Male	No		Yes	FL resident	06/15/20
73,896	Palm Beach	68	Female	No		Yes	FL resident	06/15/20
73,897	Palm Beach	33	Male	No		No	FL resident	06/15/20
73,898	Palm Beach	72	Male	No		Unknown	FL resident	06/15/20
73,899	Palm Beach	38	Female	No		Yes	FL resident	06/15/20
73,900	Palm Beach	12	Female	Unknown			FL resident	06/15/20
73,901	Palm Beach	21	Female	Unknown			FL resident	06/15/20
73,902	Palm Beach	28	Female	No		Yes	FL resident	06/15/20
73,903	Palm Beach	40	Male	No		No	FL resident	06/15/20
73,904	Palm Beach	35	Male	No		No	FL resident	06/15/20
73,905	Palm Beach	61	Male	No		No	FL resident	06/15/20
73,906	Palm Beach	63	Male	No		No	FL resident	06/15/20
73,907	Palm Beach	28	Male	Unknown		Unknown	FL resident	06/15/20
73,908	Palm Beach	30	Male	No		Yes	FL resident	06/15/20
73,909	Palm Beach	36	Male	Unknown		Unknown	FL resident	06/15/20
73,910	Palm Beach	59	Male	Unknown		No	FL resident	06/15/20
73,911	Palm Beach	14	Female	Unknown		No	FL resident	06/15/20
73,912	Palm Beach	55	Male	Unknown			FL resident	06/15/20
73,913	Palm Beach	76	Male	No		Yes	FL resident	06/15/20
73,914	Palm Beach	45	Male	Unknown			FL resident	06/15/20
73,915	Palm Beach	37	Male	Unknown			FL resident	06/15/20
73,916	Palm Beach	21	Female	Unknown			FL resident	06/15/20
73,917	Palm Beach	51	Male	Unknown			FL resident	06/15/20
73,918	Palm Beach	22	Female	No		Yes	FL resident	06/15/20
73,919	Palm Beach	35	Male	No		No	FL resident	06/15/20
73,920	Palm Beach	41	Female	No		No	FL resident	06/15/20
73,921	Palm Beach	34	Female	Unknown			FL resident	06/15/20
73,922	Palm Beach	18	Male	No		Unknown	FL resident	06/15/20
73,923	Palm Beach	43	Male	No		No	FL resident	06/15/20
73,924	Palm Beach	27	Female	Unknown			FL resident	06/15/20
73,925	Palm Beach	30	Male	Unknown			FL resident	06/15/20
73,926	Palm Beach	56	Male	Unknown			FL resident	06/15/20
73,927	Palm Beach	17	Female	Unknown			FL resident	06/15/20
73,928	Palm Beach	63	Unknown	Unknown			FL resident	06/15/20
73,929	Palm Beach	64	Female	No		Unknown	FL resident	06/15/20
73,930	Palm Beach	66	Male	No		Unknown	FL resident	06/15/20
73,931	Palm Beach	41	Female	Unknown			FL resident	06/15/20
73,932	Palm Beach	92	Female	Unknown			FL resident	06/15/20
73,933	Palm Beach	69	Male	No		Yes	FL resident	06/15/20
73,934	Palm Beach	35	Male	No		Yes	FL resident	06/15/20
73,935	Palm Beach	46	Female	No		Yes	FL resident	06/15/20
73,936	Palm Beach	65	Female	No		Unknown	FL resident	06/15/20
73,937	Palm Beach	35	Female	No		Unknown	FL resident	06/15/20

Coronavirus: line list of cases

Data verified as of Jun 18, 2020 at 10 AM

Data in this report are provisional and subject to change.

Case	County	Age	Gender	Travel related	Travel detail	Contact with a confirmed case	Jurisdiction	Date case counted
73,938	Palm Beach	58	Male	No		Unknown	FL resident	06/15/20
73,939	Palm Beach	23	Male	Unknown			FL resident	06/15/20
73,940	Palm Beach	8	Female	No		Yes	FL resident	06/15/20
73,941	Palm Beach	35	Male	No		Yes	FL resident	06/15/20
73,942	Palm Beach	3	Female	No		Yes	FL resident	06/15/20
73,943	Palm Beach	59	Male	Unknown			FL resident	06/15/20
73,944	Palm Beach	17	Male	No		Yes	FL resident	06/15/20
73,945	Palm Beach	41	Male	Unknown			FL resident	06/15/20
73,946	Palm Beach	34	Female	No		Yes	FL resident	06/15/20
73,947	Palm Beach	32	Male	Unknown			FL resident	06/15/20
73,948	Palm Beach	56	Male	Unknown			FL resident	06/15/20
73,949	Palm Beach	30	Male	Unknown			FL resident	06/15/20
73,950	Palm Beach	17	Male	Unknown		Unknown	FL resident	06/15/20
73,951	Palm Beach	42	Male	Unknown		Unknown	FL resident	06/15/20
73,952	Palm Beach	62	Male	Unknown		Yes	FL resident	06/15/20
73,953	Palm Beach	35	Female	Unknown			FL resident	06/15/20
73,954	Palm Beach	67	Male	Unknown			FL resident	06/15/20
73,955	Palm Beach	42	Male	Unknown			FL resident	06/15/20
73,956	Palm Beach	80	Female	No		Unknown	FL resident	06/15/20
73,957	Palm Beach	26	Female	Unknown			FL resident	06/15/20
73,958	Palm Beach	24	Male	No		Unknown	FL resident	06/15/20
73,959	Palm Beach	52	Female	Unknown			FL resident	06/15/20
73,960	Palm Beach	52	Female	Unknown			FL resident	06/15/20
73,961	Palm Beach	18	Female	No		No	FL resident	06/15/20
73,962	Palm Beach	61	Female	Unknown			FL resident	06/15/20
73,963	Palm Beach	25	Female	Unknown			FL resident	06/15/20
73,964	Palm Beach	80	Male	No			FL resident	06/15/20
73,965	Palm Beach	54	Male	No		Yes	FL resident	06/15/20
73,966	Palm Beach		Female	Unknown		Unknown	FL resident	06/15/20
73,967	Palm Beach	71	Male	No		Yes	FL resident	06/15/20
73,968	Palm Beach	23	Male	No		Yes	FL resident	06/15/20
73,969	Palm Beach	3	Female	Unknown			FL resident	06/15/20
73,970	Palm Beach	18	Male	Unknown			FL resident	06/15/20
73,971	Palm Beach	59	Male	Unknown			FL resident	06/15/20
73,972	Palm Beach	33	Female	No		Yes	FL resident	06/15/20
73,973	Palm Beach	52	Male	Unknown			FL resident	06/15/20
73,974	Palm Beach	39	Female	Unknown		Yes	FL resident	06/15/20
73,975	Palm Beach	48	Female	No		Yes	FL resident	06/15/20
73,976	Palm Beach	28	Male	Unknown			FL resident	06/15/20
73,977	Palm Beach	54	Female	Unknown			FL resident	06/15/20
73,978	Palm Beach	39	Male	Unknown			FL resident	06/15/20
73,979	Palm Beach	62	Female	No		Unknown	FL resident	06/15/20
73,980	Palm Beach	27	Male	No		Yes	FL resident	06/15/20
73,981	Palm Beach	16	Male	Unknown			FL resident	06/15/20
73,982	Palm Beach	64	Male	Unknown		Unknown	FL resident	06/15/20
73,983	Palm Beach	33	Male	Unknown			FL resident	06/15/20
73,984	Palm Beach	32	Female	Unknown			FL resident	06/15/20
73,985	Palm Beach	34	Male	Unknown			FL resident	06/15/20
73,986	Palm Beach	37	Male	Unknown			FL resident	06/15/20
73,987	Palm Beach	2	Female	Unknown			FL resident	06/15/20
73,988	Palm Beach	11	Female	Unknown			FL resident	06/15/20
73,989	Palm Beach	39	Male	Unknown			FL resident	06/15/20
73,990	Palm Beach	40	Female	Unknown		Unknown	FL resident	06/15/20
73,991	Palm Beach	90	Female	No		Yes	FL resident	06/15/20
73,992	Palm Beach	46	Female	Unknown			FL resident	06/15/20
73,993	Palm Beach	21	Female	Unknown			FL resident	06/15/20
73,994	Palm Beach	60	Female	Unknown			FL resident	06/15/20
73,995	Palm Beach	33	Female	Unknown			FL resident	06/15/20
73,996	Palm Beach	80	Male	Unknown			FL resident	06/15/20
73,997	Palm Beach	42	Male	Unknown			FL resident	06/15/20
73,998	Palm Beach	43	Female	Unknown			FL resident	06/15/20
73,999	Palm Beach	14	Female	Unknown			FL resident	06/15/20

Coronavirus: line list of cases

Data verified as of Jun 18, 2020 at 10 AM

Data in this report are provisional and subject to change.

Case	County	Age	Gender	Travel related	Travel detail	Contact with a confirmed case	Jurisdiction	Date case counted
74,000	Palm Beach	63	Female	Unknown			FL resident	06/15/20
74,001	Palm Beach	18	Male	Unknown			FL resident	06/15/20
74,002	Palm Beach	16	Male	Unknown			FL resident	06/15/20
74,003	Palm Beach	76	Female	Unknown			FL resident	06/15/20
74,004	Palm Beach	87	Female	No		Yes	FL resident	06/15/20
74,005	Palm Beach	51	Female	Unknown			FL resident	06/15/20
74,006	Palm Beach	25	Female	Unknown			FL resident	06/15/20
74,007	Palm Beach	61	Female	Unknown		Unknown	FL resident	06/15/20
74,008	Palm Beach	14	Female	No		Unknown	FL resident	06/15/20
74,009	Palm Beach	22	Male	Unknown			FL resident	06/15/20
74,010	Palm Beach	62	Female	No			FL resident	06/15/20
74,011	Palm Beach	87	Female	Unknown			FL resident	06/15/20
74,012	Palm Beach	40	Male	Unknown			FL resident	06/15/20
74,013	Palm Beach	37	Female	Unknown			FL resident	06/15/20
74,014	Palm Beach	39	Female	Unknown			FL resident	06/15/20
74,015	Palm Beach	22	Male	Unknown			FL resident	06/15/20
74,016	Palm Beach	24	Male	Unknown			FL resident	06/15/20
74,017	Palm Beach	51	Male	Unknown			FL resident	06/15/20
74,018	Palm Beach	37	Male	Unknown			FL resident	06/15/20
74,019	Palm Beach	62	Male	Unknown			FL resident	06/15/20
74,020	Palm Beach	53	Male	Unknown			FL resident	06/15/20
74,021	Palm Beach	51	Male	Unknown			FL resident	06/15/20
74,022	Palm Beach	37	Female	Unknown			FL resident	06/15/20
74,023	Palm Beach	23	Male	Unknown			FL resident	06/15/20
74,024	Palm Beach	34	Female	No		Yes	FL resident	06/15/20
74,025	Palm Beach	65	Female	Unknown			FL resident	06/15/20
74,026	Palm Beach	79	Male	No		Unknown	FL resident	06/15/20
74,027	Palm Beach	38	Female	Unknown			FL resident	06/15/20
74,028	Palm Beach	25	Male	No		Yes	FL resident	06/15/20
74,029	Palm Beach	21	Male	Unknown			FL resident	06/15/20
74,030	Palm Beach	42	Male	Unknown			FL resident	06/15/20
74,031	Palm Beach	36	Male	Unknown			FL resident	06/15/20
74,032	Palm Beach	30	Male	Unknown			FL resident	06/15/20
74,033	Palm Beach	34	Female	Unknown			FL resident	06/15/20
74,034	Palm Beach	53	Female	Unknown			FL resident	06/15/20
74,035	Palm Beach	34	Female	No		No	FL resident	06/15/20
74,036	Palm Beach	49	Female	Unknown			FL resident	06/15/20
74,037	Palm Beach	36	Female	Unknown			FL resident	06/15/20
74,038	Palm Beach	18	Male	Unknown			FL resident	06/15/20
74,039	Palm Beach	25	Female	Unknown			FL resident	06/15/20
74,040	Palm Beach	50	Male	Unknown			FL resident	06/15/20
74,041	Palm Beach	43	Male	No		Unknown	FL resident	06/15/20
74,042	Palm Beach	79	Male	Unknown			FL resident	06/15/20
74,043	Palm Beach	70	Female	Unknown			FL resident	06/15/20
74,044	Palm Beach	16	Female	Unknown			FL resident	06/15/20
74,045	Palm Beach	41	Female	Unknown			FL resident	06/15/20
74,046	Palm Beach	24	Male	Unknown			FL resident	06/15/20
74,047	Palm Beach	34	Male	Unknown			FL resident	06/15/20
74,048	Palm Beach	33	Male	Unknown			FL resident	06/15/20
74,049	Palm Beach	60	Female	Unknown			FL resident	06/15/20
74,050	Palm Beach	19	Male	No		No	FL resident	06/15/20
74,051	Palm Beach	36	Female	No		Yes	FL resident	06/15/20
74,052	Palm Beach	30	Male	Unknown			FL resident	06/15/20
74,053	Palm Beach	37	Female	Unknown		Unknown	FL resident	06/15/20
74,054	Palm Beach	39	Male	No		Yes	FL resident	06/15/20
74,055	Palm Beach	27	Female	Unknown			FL resident	06/15/20
74,056	Palm Beach	2	Female	Unknown			FL resident	06/15/20
74,057	Palm Beach	66	Female	No		Yes	FL resident	06/15/20
74,058	Palm Beach	31	Female	No		No	FL resident	06/15/20
74,059	Palm Beach	51	Male	Unknown			FL resident	06/15/20
74,060	Palm Beach	29	Female	Unknown			FL resident	06/15/20
74,061	Palm Beach	38	Male	Unknown			FL resident	06/15/20

Coronavirus: line list of cases

Data verified as of Jun 18, 2020 at 10 AM

Data in this report are provisional and subject to change.

Case	County	Age	Gender	Travel related	Travel detail	Contact with a confirmed case	Jurisdiction	Date case counted
74,062	Palm Beach	81	Female	No		Yes	FL resident	06/15/20
74,063	Palm Beach	45	Female	Unknown		Unknown	FL resident	06/15/20
74,064	Palm Beach	56	Female	No		Unknown	FL resident	06/15/20
74,065	Palm Beach	71	Male	Unknown			FL resident	06/15/20
74,066	Palm Beach	96	Female	Unknown			FL resident	06/15/20
74,067	Palm Beach	82	Female	Unknown			FL resident	06/15/20
74,068	Palm Beach	77	Female	Unknown			FL resident	06/15/20
74,069	Palm Beach	80	Male	Unknown			FL resident	06/15/20
74,070	Palm Beach	85	Female	Unknown			FL resident	06/15/20
74,071	Palm Beach	91	Male	No		Yes	FL resident	06/15/20
74,072	Palm Beach	83	Female	Unknown			FL resident	06/15/20
74,073	Palm Beach	71	Female	Unknown			FL resident	06/15/20
74,074	Palm Beach	84	Female	Unknown			FL resident	06/15/20
74,075	Palm Beach	81	Male	No		Unknown	FL resident	06/15/20
74,076	Palm Beach	55	Female	Unknown			FL resident	06/15/20
74,077	Palm Beach	61	Male	Unknown			FL resident	06/15/20
74,078	Palm Beach	24	Male	Unknown			FL resident	06/15/20
74,079	Palm Beach	37	Male	No		Unknown	FL resident	06/15/20
74,080	Palm Beach	53	Male	Unknown			FL resident	06/15/20
74,081	Palm Beach	47	Male	No		Yes	FL resident	06/15/20
74,082	Palm Beach	35	Male	Unknown		Yes	FL resident	06/15/20
74,083	Palm Beach	32	Male	Unknown			FL resident	06/15/20
74,084	Palm Beach	58	Female	Unknown		Yes	FL resident	06/15/20
74,085	Palm Beach	23	Female	Unknown			FL resident	06/15/20
74,086	Palm Beach	45	Female	Unknown			FL resident	06/15/20
74,087	Palm Beach	27	Female	No		Yes	FL resident	06/15/20
74,088	Palm Beach	47	Female	Unknown			FL resident	06/15/20
74,089	Palm Beach	5	Male	Unknown			FL resident	06/15/20
74,090	Palm Beach	18	Male	No		Yes	FL resident	06/15/20
74,091	Palm Beach	19	Male	Unknown			FL resident	06/15/20
74,092	Palm Beach	21	Male	Unknown			FL resident	06/15/20
74,093	Palm Beach	20	Female	Unknown			FL resident	06/15/20
74,094	Palm Beach	44	Female	Unknown			FL resident	06/15/20
74,095	Palm Beach	23	Male	Unknown			FL resident	06/15/20
74,096	Palm Beach	32	Unknown	Unknown			FL resident	06/15/20
74,097	Palm Beach	31	Female	Unknown			FL resident	06/15/20
74,098	Palm Beach	29	Female	Unknown		Unknown	FL resident	06/15/20
74,099	Palm Beach	29	Female	Unknown			FL resident	06/15/20
74,100	Palm Beach	30	Female	Unknown			FL resident	06/15/20
74,101	Palm Beach	54	Male	Unknown			FL resident	06/15/20
74,102	Palm Beach	19	Male	No		Yes	FL resident	06/15/20
74,103	Palm Beach	45	Male	Unknown			FL resident	06/15/20
74,104	Palm Beach	3	Male	Unknown			FL resident	06/15/20
74,105	Palm Beach	9	Male	Unknown			FL resident	06/15/20
74,106	Palm Beach	37	Male	No		Unknown	FL resident	06/15/20
74,107	Palm Beach	13	Male	Unknown			FL resident	06/15/20
74,108	Palm Beach	31	Female	Unknown			FL resident	06/15/20
74,109	Palm Beach	19	Male	Unknown			FL resident	06/15/20
74,110	Palm Beach	28	Female	No		Yes	FL resident	06/15/20
74,111	Palm Beach	29	Male	Unknown			FL resident	06/15/20
74,112	Palm Beach	35	Female	No		Yes	FL resident	06/15/20
74,113	Palm Beach	34	Male	Unknown			FL resident	06/15/20
74,114	Palm Beach	58	Female	Unknown			FL resident	06/15/20
74,115	Palm Beach	39	Male	Unknown			FL resident	06/15/20
74,116	Palm Beach	35	Female	No		Unknown	FL resident	06/15/20
74,117	Palm Beach	53	Male	Unknown			FL resident	06/15/20
74,118	Palm Beach	17	Male	Unknown			FL resident	06/15/20
74,119	Palm Beach	48	Female	Unknown			FL resident	06/15/20
74,120	Palm Beach	21	Male	Unknown			FL resident	06/15/20
74,121	Palm Beach	53	Male	Unknown			FL resident	06/15/20
74,122	Palm Beach	27	Male	Unknown			FL resident	06/15/20
74,123	Palm Beach	17	Male	No		Yes	FL resident	06/15/20

Coronavirus: line list of cases

Data verified as of Jun 18, 2020 at 10 AM

Data in this report are provisional and subject to change.

Case	County	Age	Gender	Travel related	Travel detail	Contact with a confirmed case	Jurisdiction	Date case counted
74,124	Palm Beach	34	Female	Unknown			FL resident	06/15/20
74,125	Palm Beach	38	Male	Unknown			FL resident	06/15/20
74,126	Palm Beach	14	Male	Unknown			FL resident	06/15/20
74,127	Palm Beach	40	Female	Unknown			FL resident	06/15/20
74,128	Palm Beach	52	Female	Unknown			FL resident	06/15/20
74,129	Palm Beach	39	Male	Unknown			FL resident	06/15/20
74,130	Palm Beach	36	Male	Unknown			FL resident	06/15/20
74,131	Palm Beach	30	Male	Unknown			FL resident	06/15/20
74,132	Palm Beach	20	Female	Unknown			FL resident	06/15/20
74,133	Palm Beach	31	Female	Unknown			FL resident	06/15/20
74,134	Palm Beach	53	Female	No		Yes	FL resident	06/15/20
74,135	Palm Beach	45	Male	No		No	FL resident	06/15/20
74,136	Palm Beach	7	Male	Unknown			FL resident	06/15/20
74,137	Palm Beach	38	Male	Unknown			FL resident	06/15/20
74,138	Palm Beach	21	Female	Unknown			FL resident	06/15/20
74,139	Palm Beach	51	Male	Unknown			FL resident	06/15/20
74,140	Palm Beach	35	Female	Unknown			FL resident	06/15/20
74,141	Palm Beach	69	Female	Unknown			FL resident	06/15/20
74,142	Palm Beach	22	Male	Unknown			FL resident	06/15/20
74,143	Palm Beach	59	Female	Unknown			FL resident	06/15/20
74,144	Palm Beach	54	Male	Unknown			FL resident	06/15/20
74,145	Palm Beach	50	Female	Unknown			FL resident	06/15/20
74,146	Palm Beach	50	Female	No		No	FL resident	06/16/20
74,147	Palm Beach	48	Male	Unknown			FL resident	06/16/20
74,148	Palm Beach	36	Male	No		Yes	FL resident	06/16/20
74,149	Palm Beach	42	Male	No		No	FL resident	06/16/20
74,150	Palm Beach	38	Female	No		Yes	FL resident	06/16/20
74,151	Palm Beach	28	Male	Unknown			FL resident	06/16/20
74,152	Palm Beach	33	Female	No		Yes	FL resident	06/16/20
74,153	Palm Beach	0	Male	No		No	FL resident	06/16/20
74,154	Palm Beach	77	Female	No		Yes	FL resident	06/16/20
74,155	Palm Beach	27	Male	No		Yes	FL resident	06/16/20
74,156	Palm Beach	67	Male	No		Yes	FL resident	06/16/20
74,157	Palm Beach	16	Male	Unknown			FL resident	06/16/20
74,158	Palm Beach	24	Female	Unknown			FL resident	06/16/20
74,159	Palm Beach	43	Female	No		Yes	FL resident	06/16/20
74,160	Palm Beach	93	Female	Unknown			FL resident	06/16/20
74,161	Palm Beach	55	Female	Unknown			FL resident	06/16/20
74,162	Palm Beach	51	Female	Unknown			FL resident	06/16/20
74,163	Palm Beach	26	Male	No		Yes	FL resident	06/16/20
74,164	Palm Beach	54	Male	Unknown		No	FL resident	06/16/20
74,165	Palm Beach	26	Male	No		Yes	FL resident	06/16/20
74,166	Palm Beach	24	Female	No		Yes	FL resident	06/16/20
74,167	Palm Beach	44	Male	No		No	FL resident	06/16/20
74,168	Palm Beach	60	Female	No		Yes	FL resident	06/16/20
74,169	Palm Beach	71	Male	Unknown			FL resident	06/16/20
74,170	Palm Beach	72	Female	Unknown			FL resident	06/16/20
74,171	Palm Beach	32	Male	Unknown			FL resident	06/16/20
74,172	Palm Beach		Male	Unknown			FL resident	06/16/20
74,173	Palm Beach	38	Male	Unknown			FL resident	06/16/20
74,174	Palm Beach	23	Female	No		Yes	FL resident	06/16/20
74,175	Palm Beach	74	Female	Unknown			FL resident	06/16/20
74,176	Palm Beach	60	Male	No		No	FL resident	06/16/20
74,177	Palm Beach	55	Female	Unknown			FL resident	06/16/20
74,178	Palm Beach	58	Male	Unknown			FL resident	06/16/20
74,179	Palm Beach	81	Female	Unknown			FL resident	06/16/20
74,180	Palm Beach	64	Male	Unknown			FL resident	06/16/20
74,181	Palm Beach	21	Female	No		Yes	FL resident	06/16/20
74,182	Palm Beach	43	Male	No			FL resident	06/16/20
74,183	Palm Beach	43	Female	Unknown			FL resident	06/16/20
74,184	Palm Beach	46	Male	Unknown			FL resident	06/16/20
74,185	Palm Beach	82	Male	No		Unknown	FL resident	06/16/20

Coronavirus: line list of cases

Data verified as of Jun 18, 2020 at 10 AM

Data in this report are provisional and subject to change.

Case	County	Age	Gender	Travel related	Travel detail	Contact with a confirmed case	Jurisdiction	Date case counted
74,186	Palm Beach	40	Male	Unknown			FL resident	06/16/20
74,187	Palm Beach	54	Female	Unknown			FL resident	06/16/20
74,188	Palm Beach	23	Male	Unknown			FL resident	06/16/20
74,189	Palm Beach	60	Male	Unknown			FL resident	06/16/20
74,190	Palm Beach	57	Male	Unknown			FL resident	06/16/20
74,191	Palm Beach	42	Male	No		Yes	FL resident	06/16/20
74,192	Palm Beach	51	Female	Unknown			FL resident	06/16/20
74,193	Palm Beach	76	Male	Unknown			FL resident	06/16/20
74,194	Palm Beach	54	Male	Unknown			FL resident	06/16/20
74,195	Palm Beach	29	Male	Unknown			FL resident	06/16/20
74,196	Palm Beach	28	Male	Unknown			FL resident	06/16/20
74,197	Palm Beach	51	Male	Unknown			FL resident	06/16/20
74,198	Palm Beach	35	Female	Unknown			FL resident	06/16/20
74,199	Palm Beach	24	Female	Unknown			FL resident	06/16/20
74,200	Palm Beach	35	Male	Unknown			FL resident	06/16/20
74,201	Palm Beach	0	Male	Unknown		Yes	FL resident	06/16/20
74,202	Palm Beach	21	Male	Unknown			FL resident	06/16/20
74,203	Palm Beach	24	Female	Unknown			FL resident	06/16/20
74,204	Palm Beach	30	Female	Unknown			FL resident	06/16/20
74,205	Palm Beach	37	Female	Unknown			FL resident	06/16/20
74,206	Palm Beach	80	Female	Unknown			FL resident	06/16/20
74,207	Palm Beach	47	Female	No		Yes	FL resident	06/16/20
74,208	Palm Beach	16	Male	Unknown			FL resident	06/16/20
74,209	Palm Beach	44	Female	Unknown			FL resident	06/16/20
74,210	Palm Beach	73	Female	Unknown			FL resident	06/16/20
74,211	Palm Beach	65	Female	Unknown			FL resident	06/16/20
74,212	Palm Beach	58	Female	Unknown			FL resident	06/16/20
74,213	Palm Beach	54	Male	Unknown			FL resident	06/16/20
74,214	Palm Beach	55	Male	Unknown			FL resident	06/16/20
74,215	Palm Beach	18	Male	No		Yes	FL resident	06/16/20
74,216	Palm Beach	52	Male	Unknown			FL resident	06/16/20
74,217	Palm Beach	16	Female	Unknown			FL resident	06/16/20
74,218	Palm Beach	23	Female	Unknown			FL resident	06/16/20
74,219	Palm Beach	21	Female	No		Yes	FL resident	06/16/20
74,220	Palm Beach	21	Male	Unknown		Yes	FL resident	06/16/20
74,221	Palm Beach	43	Male	Unknown			FL resident	06/16/20
74,222	Palm Beach	24	Male	Unknown			FL resident	06/16/20
74,223	Palm Beach	13	Female	Unknown			FL resident	06/16/20
74,224	Palm Beach	39	Male	Unknown			FL resident	06/16/20
74,225	Palm Beach	64	Female	Unknown			FL resident	06/16/20
74,226	Palm Beach	32	Female	Unknown			FL resident	06/16/20
74,227	Palm Beach	45	Female	Unknown			FL resident	06/16/20
74,228	Palm Beach	64	Female	Unknown			FL resident	06/16/20
74,229	Palm Beach	67	Male	Unknown			FL resident	06/16/20
74,230	Palm Beach	19	Female	Unknown			FL resident	06/16/20
74,231	Palm Beach	25	Male	Unknown			FL resident	06/16/20
74,232	Palm Beach	29	Male	Unknown			FL resident	06/16/20
74,233	Palm Beach	20	Male	Unknown			FL resident	06/16/20
74,234	Palm Beach	51	Male	No			FL resident	06/16/20
74,235	Palm Beach	24	Male	No		No	FL resident	06/16/20
74,236	Palm Beach	20	Female	Unknown			FL resident	06/16/20
74,237	Palm Beach	38	Male	Unknown			FL resident	06/16/20
74,238	Palm Beach	34	Female	Unknown			FL resident	06/16/20
74,239	Palm Beach	38	Male	Unknown			FL resident	06/16/20
74,240	Palm Beach	42	Female	Unknown			FL resident	06/16/20
74,241	Palm Beach	30	Male	Unknown			FL resident	06/16/20
74,242	Palm Beach	32	Male	Unknown			FL resident	06/16/20
74,243	Palm Beach	45	Female	Unknown			FL resident	06/16/20
74,244	Palm Beach	47	Male	Unknown			FL resident	06/16/20
74,245	Palm Beach	59	Female	Unknown			FL resident	06/16/20
74,246	Palm Beach	19	Male	Unknown			FL resident	06/16/20
74,247	Palm Beach	59	Female	Unknown			FL resident	06/16/20

Coronavirus: line list of cases

Data verified as of Jun 18, 2020 at 10 AM

Data in this report are provisional and subject to change.

Case	County	Age	Gender	Travel related	Travel detail	Contact with a confirmed case	Jurisdiction	Date case counted
74,248	Palm Beach	39	Female	Unknown			FL resident	06/16/20
74,249	Palm Beach	19	Female	Unknown			FL resident	06/16/20
74,250	Palm Beach	54	Male	Unknown			FL resident	06/16/20
74,251	Palm Beach	52	Female	Unknown			FL resident	06/16/20
74,252	Palm Beach	15	Female	Unknown		Yes	FL resident	06/16/20
74,253	Palm Beach	65	Male	Unknown			FL resident	06/16/20
74,254	Palm Beach	74	Male	Unknown			FL resident	06/16/20
74,255	Palm Beach	20	Male	Unknown			FL resident	06/16/20
74,256	Palm Beach	32	Female	Unknown			FL resident	06/16/20
74,257	Palm Beach	58	Male	Unknown			FL resident	06/16/20
74,258	Palm Beach	41	Male	Unknown			FL resident	06/16/20
74,259	Palm Beach	41	Male	Unknown			FL resident	06/16/20
74,260	Palm Beach	70	Male	No		Yes	FL resident	06/16/20
74,261	Palm Beach	53	Male	Unknown			FL resident	06/16/20
74,262	Palm Beach	24	Female	Unknown			FL resident	06/16/20
74,263	Palm Beach	36	Male	Unknown			FL resident	06/16/20
74,264	Palm Beach	19	Female	Unknown			FL resident	06/16/20
74,265	Palm Beach	35	Female	No		Yes	FL resident	06/16/20
74,266	Palm Beach	27	Female	Unknown			FL resident	06/16/20
74,267	Palm Beach	28	Female	Unknown			FL resident	06/16/20
74,268	Palm Beach	39	Male	Unknown			FL resident	06/16/20
74,269	Palm Beach	24	Female	Unknown			FL resident	06/16/20
74,270	Palm Beach	47	Female	Unknown			FL resident	06/16/20
74,271	Palm Beach	21	Male	No		Yes	FL resident	06/16/20
74,272	Palm Beach	26	Female	No		Unknown	FL resident	06/16/20
74,273	Palm Beach	26	Female	Unknown			FL resident	06/16/20
74,274	Palm Beach	39	Female	No		No	FL resident	06/16/20
74,275	Palm Beach	30	Female	Unknown		Unknown	FL resident	06/16/20
74,276	Palm Beach	61	Male	No			FL resident	06/16/20
74,277	Palm Beach	45	Female	Unknown			FL resident	06/16/20
74,278	Palm Beach	27	Male	No		Yes	FL resident	06/16/20
74,279	Palm Beach	30	Male	Unknown		Yes	FL resident	06/16/20
74,280	Palm Beach	24	Unknown	No			FL resident	06/16/20
74,281	Palm Beach	31	Female	Yes	UNKNOWN COUNTRY	Unknown	FL resident	06/16/20
74,282	Palm Beach	21	Male	Unknown			FL resident	06/16/20
74,283	Palm Beach	35	Male	Unknown			FL resident	06/16/20
74,284	Palm Beach	24	Male	Unknown			FL resident	06/16/20
74,285	Palm Beach	52	Male	Unknown			FL resident	06/16/20
74,286	Palm Beach	20	Female	Unknown			FL resident	06/16/20
74,287	Palm Beach	33	Male	Unknown			FL resident	06/16/20
74,288	Palm Beach	56	Male	Unknown			FL resident	06/16/20
74,289	Palm Beach	5	Female	Unknown			FL resident	06/16/20
74,290	Palm Beach	56	Female	Unknown			FL resident	06/16/20
74,291	Palm Beach	53	Male	Unknown			FL resident	06/16/20
74,292	Palm Beach	82	Female	No		Unknown	FL resident	06/16/20
74,293	Palm Beach	23	Male	No		Yes	FL resident	06/16/20
74,294	Palm Beach	90	Female	No		Unknown	FL resident	06/16/20
74,295	Palm Beach	37	Male	Unknown			FL resident	06/16/20
74,296	Palm Beach	21	Female	Unknown			FL resident	06/16/20
74,297	Palm Beach	67	Female	Unknown			FL resident	06/16/20
74,298	Palm Beach	58	Male	No		No	FL resident	06/16/20
74,299	Palm Beach	49	Male	No		Yes	FL resident	06/16/20
74,300	Palm Beach	24	Male	Unknown			FL resident	06/16/20
74,301	Palm Beach	66	Female	Unknown			FL resident	06/16/20
74,302	Palm Beach	84	Female	Unknown			FL resident	06/16/20
74,303	Palm Beach	71	Male	Unknown			FL resident	06/16/20
74,304	Palm Beach	86	Male	No		Yes	FL resident	06/16/20
74,305	Palm Beach	40	Female	Unknown			FL resident	06/16/20
74,306	Palm Beach	64	Female	Unknown			FL resident	06/16/20
74,307	Palm Beach	28	Female	Unknown			FL resident	06/16/20
74,308	Palm Beach	37	Female	Unknown			FL resident	06/16/20
74,309	Palm Beach	86	Male	No		Yes	FL resident	06/16/20

Coronavirus: line list of cases

Data verified as of Jun 18, 2020 at 10 AM

Data in this report are provisional and subject to change.

Case	County	Age	Gender	Travel related	Travel detail	Contact with a confirmed case	Jurisdiction	Date case counted
74,310	Palm Beach	83	Male	Unknown			FL resident	06/16/20
74,311	Palm Beach	40	Female	Unknown			FL resident	06/16/20
74,312	Palm Beach	58	Female	Unknown			FL resident	06/16/20
74,313	Palm Beach	61	Female	Unknown			FL resident	06/16/20
74,314	Palm Beach	96	Male	Unknown			FL resident	06/16/20
74,315	Palm Beach	48	Male	Unknown			FL resident	06/16/20
74,316	Palm Beach	46	Male	Unknown			FL resident	06/16/20
74,317	Palm Beach	22	Female	No		Yes	FL resident	06/16/20
74,318	Palm Beach	81	Female	Unknown			FL resident	06/16/20
74,319	Palm Beach	79	Male	Unknown			FL resident	06/16/20
74,320	Palm Beach	42	Female	Unknown			FL resident	06/16/20
74,321	Palm Beach	81	Male	Unknown			FL resident	06/16/20
74,322	Palm Beach	62	Male	Unknown			FL resident	06/16/20
74,323	Palm Beach	44	Male	Unknown			FL resident	06/16/20
74,324	Palm Beach	83	Female	Unknown			FL resident	06/16/20
74,325	Palm Beach	36	Male	Unknown			FL resident	06/16/20
74,326	Palm Beach	18	Female	Unknown			FL resident	06/16/20
74,327	Palm Beach	49	Male	Unknown			FL resident	06/16/20
74,328	Palm Beach	38	Female	Unknown			FL resident	06/16/20
74,329	Palm Beach	29	Female	Unknown			FL resident	06/16/20
74,330	Palm Beach	23	Male	Unknown			FL resident	06/16/20
74,331	Palm Beach	55	Female	Unknown		Yes	FL resident	06/16/20
74,332	Palm Beach	43	Female	Unknown			FL resident	06/16/20
74,333	Palm Beach	35	Female	Unknown			FL resident	06/16/20
74,334	Palm Beach	49	Female	Unknown			FL resident	06/16/20
74,335	Palm Beach	31	Male	Unknown			FL resident	06/16/20
74,336	Palm Beach	54	Male	Unknown			FL resident	06/16/20
74,337	Palm Beach	34	Male	Unknown			FL resident	06/16/20
74,338	Palm Beach	21	Female	Unknown			FL resident	06/16/20
74,339	Palm Beach	55	Female	Unknown			FL resident	06/16/20
74,340	Palm Beach	31	Female	Unknown			FL resident	06/16/20
74,341	Palm Beach	83	Male	Unknown			FL resident	06/16/20
74,342	Palm Beach	20	Male	Unknown			FL resident	06/16/20
74,343	Palm Beach	63	Male	Unknown			FL resident	06/16/20
74,344	Palm Beach	72	Male	Unknown			FL resident	06/16/20
74,345	Palm Beach	41	Male	Unknown			FL resident	06/16/20
74,346	Palm Beach	39	Male	Unknown			FL resident	06/16/20
74,347	Palm Beach	41	Male	Unknown			FL resident	06/16/20
74,348	Palm Beach	26	Female	Unknown			FL resident	06/16/20
74,349	Palm Beach	27	Male	Unknown			FL resident	06/16/20
74,350	Palm Beach	31	Male	Unknown			FL resident	06/16/20
74,351	Palm Beach	22	Male	Unknown			FL resident	06/16/20
74,352	Palm Beach	33	Male	Unknown			FL resident	06/16/20
74,353	Palm Beach	34	Female	Unknown			FL resident	06/16/20
74,354	Palm Beach	27	Female	Unknown			FL resident	06/16/20
74,355	Palm Beach	49	Female	Unknown			FL resident	06/16/20
74,356	Palm Beach	37	Male	Unknown			FL resident	06/16/20
74,357	Palm Beach	27	Female	Unknown			FL resident	06/16/20
74,358	Palm Beach	44	Male	Unknown			FL resident	06/16/20
74,359	Palm Beach	6	Female	Unknown			FL resident	06/16/20
74,360	Palm Beach	21	Male	Unknown			FL resident	06/16/20
74,361	Palm Beach	52	Male	Unknown			FL resident	06/16/20
74,362	Palm Beach	67	Male	Unknown			FL resident	06/16/20
74,363	Palm Beach	45	Female	Unknown			FL resident	06/16/20
74,364	Palm Beach	7	Male	Unknown			FL resident	06/16/20
74,365	Palm Beach	20	Male	Unknown			FL resident	06/16/20
74,366	Palm Beach	42	Male	Unknown			FL resident	06/16/20
74,367	Palm Beach	44	Male	Unknown			FL resident	06/16/20
74,368	Palm Beach	41	Female	Unknown			FL resident	06/16/20
74,369	Palm Beach	47	Female	Unknown			FL resident	06/16/20
74,370	Palm Beach	61	Male	Unknown			FL resident	06/16/20
74,371	Palm Beach	43	Female	Unknown			FL resident	06/17/20

Coronavirus: line list of cases

Data verified as of Jun 18, 2020 at 10 AM

Data in this report are provisional and subject to change.

Case	County	Age	Gender	Travel related	Travel detail	Contact with a confirmed case	Jurisdiction	Date case counted
74,372	Palm Beach	19	Male	Unknown			FL resident	06/17/20
74,373	Palm Beach	43	Female	Unknown			FL resident	06/17/20
74,374	Palm Beach	30	Female	Unknown			FL resident	06/17/20
74,375	Palm Beach	82	Female	Unknown			FL resident	06/17/20
74,376	Palm Beach	79	Male	Unknown			FL resident	06/17/20
74,377	Palm Beach	56	Female	Unknown			FL resident	06/17/20
74,378	Palm Beach	80	Male	Unknown			FL resident	06/17/20
74,379	Palm Beach	37	Male	Unknown			FL resident	06/17/20
74,380	Palm Beach	68	Female	No		Yes	FL resident	06/17/20
74,381	Palm Beach	34	Male	Unknown			FL resident	06/17/20
74,382	Palm Beach	28	Female	Unknown			FL resident	06/17/20
74,383	Palm Beach	86	Female	Unknown			FL resident	06/17/20
74,384	Palm Beach	75	Female	Unknown			FL resident	06/17/20
74,385	Palm Beach	64	Male	Unknown			FL resident	06/17/20
74,386	Palm Beach	27	Female	Unknown			FL resident	06/17/20
74,387	Palm Beach	60	Female	Unknown			FL resident	06/17/20
74,388	Palm Beach	22	Female	Unknown			FL resident	06/17/20
74,389	Palm Beach	75	Male	Unknown			FL resident	06/17/20
74,390	Palm Beach	43	Male	Unknown			FL resident	06/17/20
74,391	Palm Beach	1	Female	Unknown			FL resident	06/17/20
74,392	Palm Beach	74	Male	Unknown			FL resident	06/17/20
74,393	Palm Beach	24	Male	Unknown			FL resident	06/17/20
74,394	Palm Beach	86	Male	Unknown			FL resident	06/17/20
74,395	Palm Beach	36	Male	Unknown			FL resident	06/17/20
74,396	Palm Beach	66	Female	Unknown			FL resident	06/17/20
74,397	Palm Beach	88	Male	Unknown			FL resident	06/17/20
74,398	Palm Beach	36	Male	Unknown		Yes	FL resident	06/17/20
74,399	Palm Beach	65	Male	Unknown			FL resident	06/17/20
74,400	Palm Beach	85	Female	No		Unknown	FL resident	06/17/20
74,401	Palm Beach	45	Male	Unknown			FL resident	06/17/20
74,402	Palm Beach	21	Female	Unknown			FL resident	06/17/20
74,403	Palm Beach	1	Female	Unknown			FL resident	06/17/20
74,404	Palm Beach	40	Male	Unknown			FL resident	06/17/20
74,405	Palm Beach	54	Female	Unknown			FL resident	06/17/20
74,406	Palm Beach	44	Female	Unknown			FL resident	06/17/20
74,407	Palm Beach	39	Female	No		Yes	FL resident	06/17/20
74,408	Palm Beach	29	Male	Unknown		Unknown	FL resident	06/17/20
74,409	Palm Beach	82	Female	No		Yes	FL resident	06/17/20
74,410	Palm Beach	11	Female	No		Yes	FL resident	06/17/20
74,411	Palm Beach	60	Male	Unknown			FL resident	06/17/20
74,412	Palm Beach	23	Female	Unknown			FL resident	06/17/20
74,413	Palm Beach	20	Female	Unknown			FL resident	06/17/20
74,414	Palm Beach	23	Male	Unknown			FL resident	06/17/20
74,415	Palm Beach	38	Male	Unknown			FL resident	06/17/20
74,416	Palm Beach	42	Female	Unknown			FL resident	06/17/20
74,417	Palm Beach	48	Female	Unknown			FL resident	06/17/20
74,418	Palm Beach	28	Male	No		Unknown	FL resident	06/17/20
74,419	Palm Beach	31	Unknown	Unknown		Unknown	FL resident	06/17/20
74,420	Palm Beach	26	Male	No			FL resident	06/17/20
74,421	Palm Beach	53	Male	No		Yes	FL resident	06/17/20
74,422	Palm Beach	32	Male	Unknown			FL resident	06/17/20
74,423	Palm Beach	22	Male	Unknown			FL resident	06/17/20
74,424	Palm Beach	30	Female	Unknown			FL resident	06/17/20
74,425	Palm Beach	22	Female	Unknown			FL resident	06/17/20
74,426	Palm Beach	48	Male	Unknown			FL resident	06/17/20
74,427	Palm Beach	25	Male	Unknown			FL resident	06/17/20
74,428	Palm Beach	66	Female	Unknown			FL resident	06/17/20
74,429	Palm Beach	30	Female	Unknown			FL resident	06/17/20
74,430	Palm Beach	21	Female	Unknown			FL resident	06/17/20
74,431	Palm Beach	48	Male	Unknown			FL resident	06/17/20
74,432	Palm Beach	82	Male	Unknown			FL resident	06/17/20
74,433	Palm Beach	23	Female	No		Yes	FL resident	06/17/20

Coronavirus: line list of cases

Data verified as of Jun 18, 2020 at 10 AM

Data in this report are provisional and subject to change.

Case	County	Age	Gender	Travel related	Travel detail	Contact with a confirmed case	Jurisdiction	Date case counted
74,434	Palm Beach	35	Female	Unknown			FL resident	06/17/20
74,435	Palm Beach	21	Male	Unknown			FL resident	06/17/20
74,436	Palm Beach	70	Male	Unknown			FL resident	06/17/20
74,437	Palm Beach	55	Male	No		No	FL resident	06/17/20
74,438	Palm Beach	43	Male	Unknown			FL resident	06/17/20
74,439	Palm Beach	29	Male	Unknown			FL resident	06/17/20
74,440	Palm Beach	27	Male	Unknown			FL resident	06/17/20
74,441	Palm Beach	23	Female	Unknown			FL resident	06/17/20
74,442	Palm Beach	62	Female	Unknown			FL resident	06/17/20
74,443	Palm Beach	69	Male	Unknown			FL resident	06/17/20
74,444	Palm Beach	14	Female	Unknown			FL resident	06/17/20
74,445	Palm Beach	38	Male	Unknown			FL resident	06/17/20
74,446	Palm Beach	21	Male	Unknown			FL resident	06/17/20
74,447	Palm Beach	41	Female	Unknown			FL resident	06/17/20
74,448	Palm Beach	60	Female	Unknown			FL resident	06/17/20
74,449	Palm Beach	0	Female	Unknown			FL resident	06/17/20
74,450	Palm Beach	66	Male	Unknown			FL resident	06/17/20
74,451	Palm Beach	51	Female	Unknown			FL resident	06/17/20
74,452	Palm Beach	41	Female	Unknown			FL resident	06/17/20
74,453	Palm Beach	31	Female	Unknown			FL resident	06/17/20
74,454	Palm Beach	48	Female	No		Unknown	FL resident	06/17/20
74,455	Palm Beach	36	Male	Unknown			FL resident	06/17/20
74,456	Palm Beach	38	Male	Unknown			FL resident	06/17/20
74,457	Palm Beach	58	Female	Unknown			FL resident	06/17/20
74,458	Palm Beach	22	Male	Unknown			FL resident	06/17/20
74,459	Palm Beach	23	Male	Unknown			FL resident	06/17/20
74,460	Palm Beach	50	Female	Unknown			FL resident	06/17/20
74,461	Palm Beach	59	Male	Unknown			FL resident	06/17/20
74,462	Palm Beach	55	Male	Unknown			FL resident	06/17/20
74,463	Palm Beach	58	Male	Unknown			FL resident	06/17/20
74,464	Palm Beach	57	Male	No		Yes	FL resident	06/17/20
74,465	Palm Beach	32	Male	Unknown			FL resident	06/17/20
74,466	Palm Beach	32	Male	No		Unknown	FL resident	06/17/20
74,467	Palm Beach	73	Male	No			FL resident	06/17/20
74,468	Palm Beach	23	Female	Unknown			FL resident	06/17/20
74,469	Palm Beach	25	Male	Unknown			FL resident	06/17/20
74,470	Palm Beach	30	Male	Unknown			FL resident	06/17/20
74,471	Palm Beach	54	Male	Unknown			FL resident	06/17/20
74,472	Palm Beach	49	Female	Unknown		Yes	FL resident	06/17/20
74,473	Palm Beach	51	Female	Unknown			FL resident	06/17/20
74,474	Palm Beach	34	Male	Unknown			FL resident	06/17/20
74,475	Palm Beach	57	Male	Unknown			FL resident	06/17/20
74,476	Palm Beach	45	Female	No		Unknown	FL resident	06/17/20
74,477	Palm Beach	57	Female	Unknown			FL resident	06/17/20
74,478	Palm Beach	48	Male	No		Unknown	FL resident	06/17/20
74,479	Palm Beach	39	Female	No		Unknown	FL resident	06/17/20
74,480	Palm Beach	36	Male	No		Unknown	FL resident	06/17/20
74,481	Palm Beach	27	Male	No		Unknown	FL resident	06/17/20
74,482	Palm Beach	76	Male	No			FL resident	06/17/20
74,483	Palm Beach	40	Female	No		Unknown	FL resident	06/17/20
74,484	Palm Beach	45	Male	Unknown			FL resident	06/17/20
74,485	Palm Beach	44	Male	Unknown			FL resident	06/17/20
74,486	Palm Beach	77	Female	Unknown			FL resident	06/17/20
74,487	Palm Beach	57	Female	Unknown			FL resident	06/17/20
74,488	Palm Beach	41	Female	Unknown			FL resident	06/17/20
74,489	Palm Beach	43	Female	No		Unknown	FL resident	06/17/20
74,490	Palm Beach	47	Male	Unknown			FL resident	06/17/20
74,491	Palm Beach	40	Male	Unknown			FL resident	06/17/20
74,492	Palm Beach	21	Male	Unknown			FL resident	06/17/20
74,493	Palm Beach	20	Male	Unknown			FL resident	06/17/20
74,494	Palm Beach	80	Male	Unknown			FL resident	06/17/20
74,495	Palm Beach	33	Female	No		Yes	FL resident	06/17/20

Coronavirus: line list of cases

Data verified as of Jun 18, 2020 at 10 AM

Data in this report are provisional and subject to change.

Case	County	Age	Gender	Travel related	Travel detail	Contact with a confirmed case	Jurisdiction	Date case counted
74,496	Palm Beach	56	Male	Unknown			FL resident	06/17/20
74,497	Palm Beach	44	Female	Unknown			FL resident	06/17/20
74,498	Palm Beach	57	Female	Unknown			FL resident	06/17/20
74,499	Palm Beach	45	Male	Unknown			FL resident	06/17/20
74,500	Palm Beach	45	Female	No		Unknown	FL resident	06/17/20
74,501	Palm Beach	27	Female	No		Yes	FL resident	06/17/20
74,502	Palm Beach	39	Male	Unknown			FL resident	06/17/20
74,503	Palm Beach	26	Female	Unknown			FL resident	06/17/20
74,504	Palm Beach	53	Female	Unknown			FL resident	06/17/20
74,505	Palm Beach	15	Female	Unknown		Yes	FL resident	06/17/20
74,506	Palm Beach	11	Male	Unknown			FL resident	06/17/20
74,507	Palm Beach	58	Male	Unknown			FL resident	06/17/20
74,508	Palm Beach	10	Male	Unknown			FL resident	06/17/20
74,509	Palm Beach	55	Female	Unknown			FL resident	06/17/20
74,510	Palm Beach	51	Male	Unknown			FL resident	06/17/20
74,511	Palm Beach	54	Female	Unknown			FL resident	06/17/20
74,512	Palm Beach	58	Male	Unknown			FL resident	06/17/20
74,513	Palm Beach	25	Female	Unknown			FL resident	06/17/20
74,514	Palm Beach	30	Female	Unknown			FL resident	06/17/20
74,515	Palm Beach	26	Male	Unknown			FL resident	06/17/20
74,516	Palm Beach	22	Female	Unknown			FL resident	06/17/20
74,517	Palm Beach	5	Female	Unknown			FL resident	06/17/20
74,518	Palm Beach	51	Male	Unknown			FL resident	06/17/20
74,519	Palm Beach	20	Male	Unknown			FL resident	06/17/20
74,520	Palm Beach	24	Male	Unknown			FL resident	06/17/20
74,521	Palm Beach	27	Male	Unknown			FL resident	06/17/20
74,522	Palm Beach	46	Female	Unknown			FL resident	06/17/20
74,523	Palm Beach	23	Male	Unknown			FL resident	06/17/20
74,524	Palm Beach	29	Male	Unknown			FL resident	06/17/20
74,525	Palm Beach	13	Male	No		Yes	FL resident	06/17/20
74,526	Palm Beach	10	Male	Unknown			FL resident	06/17/20
74,527	Palm Beach	22	Male	Unknown			FL resident	06/17/20
74,528	Palm Beach	39	Male	Unknown			FL resident	06/17/20
74,529	Palm Beach	33	Female	Unknown			FL resident	06/17/20
74,530	Palm Beach	33	Female	Unknown			FL resident	06/17/20
74,531	Palm Beach	24	Male	Unknown			FL resident	06/17/20
74,532	Palm Beach	32	Male	Unknown			FL resident	06/17/20
74,533	Palm Beach	23	Female	Unknown			FL resident	06/17/20
74,534	Palm Beach	30	Female	Unknown			FL resident	06/17/20
74,535	Palm Beach	27	Male	Unknown			FL resident	06/17/20
74,536	Palm Beach	22	Male	Unknown			FL resident	06/17/20
74,537	Palm Beach	55	Female	Unknown			FL resident	06/17/20
74,538	Palm Beach	41	Female	Unknown			FL resident	06/17/20
74,539	Palm Beach	26	Male	Unknown			FL resident	06/17/20
74,540	Palm Beach	17	Male	Unknown			FL resident	06/17/20
74,541	Palm Beach	23	Male	Unknown			FL resident	06/17/20
74,542	Palm Beach	28	Male	Unknown			FL resident	06/17/20
74,543	Palm Beach	42	Female	Unknown			FL resident	06/17/20
74,544	Palm Beach	18	Female	Unknown			FL resident	06/17/20
74,545	Palm Beach	31	Female	Unknown			FL resident	06/17/20
74,546	Palm Beach	29	Female	Unknown			FL resident	06/17/20
74,547	Palm Beach	26	Female	Unknown			FL resident	06/17/20
74,548	Palm Beach	34	Male	Unknown			FL resident	06/17/20
74,549	Palm Beach	23	Female	Unknown			FL resident	06/17/20
74,550	Palm Beach	23	Male	Unknown			FL resident	06/17/20
74,551	Palm Beach	23	Female	Unknown			FL resident	06/17/20
74,552	Palm Beach	59	Male	Unknown			FL resident	06/17/20
74,553	Palm Beach	76	Male	Unknown			FL resident	06/17/20
74,554	Palm Beach	21	Male	Unknown			FL resident	06/17/20
74,555	Palm Beach	72	Female	Unknown			FL resident	06/17/20
74,556	Palm Beach	18	Male	Unknown			FL resident	06/17/20
74,557	Palm Beach	30	Male	Unknown			FL resident	06/17/20

Coronavirus: line list of cases

Data verified as of Jun 18, 2020 at 10 AM

Data in this report are provisional and subject to change.

Case	County	Age	Gender	Travel related	Travel detail	Contact with a confirmed case	Jurisdiction	Date case counted
74,558	Palm Beach	16	Male	Unknown			FL resident	06/17/20
74,559	Palm Beach	35	Male	Unknown			FL resident	06/17/20
74,560	Palm Beach	62	Female	Unknown			FL resident	06/17/20
74,561	Palm Beach	54	Male	Unknown			FL resident	06/17/20
74,562	Palm Beach	7	Female	No		Yes	FL resident	06/17/20
74,563	Palm Beach	83	Female	No		Yes	FL resident	06/17/20
74,564	Palm Beach	57	Male	No		Yes	FL resident	06/17/20
74,565	Palm Beach	45	Female	No		Yes	FL resident	06/17/20
74,566	Palm Beach	53	Female	Unknown			FL resident	06/17/20
74,567	Palm Beach	62	Male	Unknown			FL resident	06/17/20
74,568	Palm Beach	44	Female	Unknown			FL resident	06/17/20
74,569	Palm Beach	40	Male	Unknown			FL resident	06/17/20
74,570	Palm Beach	64	Male	No		Yes	FL resident	06/17/20
74,571	Palm Beach	31	Female	Unknown			FL resident	06/17/20
74,572	Palm Beach	28	Female	Unknown			FL resident	06/17/20
74,573	Palm Beach	38	Female	Unknown			FL resident	06/17/20
74,574	Palm Beach	14	Male	Yes	FL; PA	Yes	FL resident	06/17/20
74,575	Palm Beach	43	Female	Unknown			FL resident	06/17/20
74,576	Palm Beach	21	Female	Unknown			FL resident	06/17/20
74,577	Palm Beach	40	Male	Unknown			FL resident	06/17/20
74,578	Palm Beach	42	Male	Unknown			FL resident	06/17/20
74,579	Palm Beach	16	Male	Unknown			FL resident	06/17/20
74,580	Palm Beach	33	Female	Unknown			FL resident	06/17/20
74,581	Palm Beach	33	Male	Unknown			FL resident	06/17/20
74,582	Palm Beach	35	Female	Unknown			FL resident	06/17/20
74,583	Palm Beach	55	Female	Unknown			FL resident	06/17/20
74,584	Palm Beach	13	Male	Yes	FL; PA	Yes	FL resident	06/17/20
74,585	Palm Beach	37	Female	Unknown			FL resident	06/17/20
74,586	Palm Beach	32	Female	Unknown			FL resident	06/17/20
74,587	Palm Beach	44	Female	Unknown			FL resident	06/17/20
74,588	Palm Beach	54	Male	Unknown			FL resident	06/17/20
74,589	Palm Beach	61	Male	Unknown			FL resident	06/17/20
74,590	Palm Beach	19	Male	Unknown			FL resident	06/17/20
74,591	Palm Beach	71	Female	Unknown			FL resident	06/17/20
74,592	Palm Beach	73	Male	Unknown			FL resident	06/17/20
74,593	Palm Beach	20	Male	Unknown			FL resident	06/17/20
74,594	Palm Beach	17	Male	Unknown			FL resident	06/17/20
74,595	Palm Beach	3	Female	Unknown			FL resident	06/17/20
74,596	Palm Beach	24	Male	Unknown			FL resident	06/17/20
74,597	Palm Beach	37	Female	Unknown			FL resident	06/17/20
74,598	Palm Beach	6	Male	Unknown			FL resident	06/17/20
74,599	Palm Beach	71	Male	Unknown			FL resident	06/17/20
74,600	Palm Beach	30	Female	Unknown			FL resident	06/17/20
74,601	Palm Beach	47	Female	Unknown			FL resident	06/17/20
74,602	Palm Beach	48	Male	Unknown			FL resident	06/17/20
74,603	Palm Beach	52	Female	Unknown			FL resident	06/17/20
74,604	Palm Beach	56	Female	Unknown			FL resident	06/17/20
74,605	Palm Beach	55	Male	Unknown			FL resident	06/17/20
74,606	Palm Beach	32	Female	Unknown			FL resident	06/17/20
74,607	Palm Beach	38	Female	Unknown			FL resident	06/17/20
74,608	Palm Beach	65	Female	Unknown			FL resident	06/17/20
74,609	Palm Beach	51	Female	Unknown			FL resident	06/17/20
74,610	Palm Beach		Male	Unknown			FL resident	06/17/20
74,611	Palm Beach	20	Male	Unknown			FL resident	06/17/20
74,612	Palm Beach	29	Male	Unknown			FL resident	06/17/20
74,613	Palm Beach	56	Female	Unknown			FL resident	06/17/20
74,614	Palm Beach	18	Male	Unknown			FL resident	06/17/20
74,615	Palm Beach	50	Female	Unknown			FL resident	06/17/20
74,616	Palm Beach	89	Female	Unknown			FL resident	06/17/20
74,617	Palm Beach	32	Male	No		Yes	FL resident	06/17/20
74,618	Palm Beach	20	Female	Unknown			FL resident	06/17/20
74,619	Palm Beach	26	Female	Unknown			FL resident	06/17/20

Coronavirus: line list of cases

Data verified as of Jun 18, 2020 at 10 AM

Data in this report are provisional and subject to change.

Case	County	Age	Gender	Travel related	Travel detail	Contact with a confirmed case	Jurisdiction	Date case counted
74,620	Palm Beach	15	Female	Unknown			FL resident	06/17/20
74,621	Palm Beach	43	Male	Unknown			FL resident	06/17/20
74,622	Palm Beach	40	Male	Unknown			FL resident	06/17/20
74,623	Palm Beach	53	Female	Unknown			FL resident	06/17/20
74,624	Palm Beach	24	Male	Unknown			FL resident	06/17/20
74,625	Palm Beach	13	Male	Unknown			FL resident	06/17/20
74,626	Palm Beach	18	Male	Unknown			FL resident	06/17/20
74,627	Palm Beach	13	Male	Unknown			FL resident	06/17/20
74,628	Palm Beach	88	Female	Unknown			FL resident	06/17/20
74,629	Palm Beach	20	Male	No		Yes	FL resident	06/17/20
74,630	Palm Beach	28	Female	Unknown			FL resident	06/17/20
74,631	Palm Beach	45	Female	Unknown			FL resident	06/17/20
74,632	Palm Beach	28	Male	Unknown			FL resident	06/17/20
74,633	Palm Beach	11	Female	Unknown			FL resident	06/17/20
74,634	Palm Beach	35	Male	Unknown			FL resident	06/17/20
74,635	Palm Beach	54	Male	Unknown			FL resident	06/17/20
74,636	Palm Beach	27	Female	Unknown			FL resident	06/17/20
74,637	Palm Beach	32	Female	Unknown			FL resident	06/17/20
74,638	Palm Beach	31	Male	Unknown			FL resident	06/17/20
74,639	Palm Beach	46	Female	Unknown			FL resident	06/17/20
74,640	Palm Beach	49	Male	Unknown			FL resident	06/17/20
74,641	Palm Beach	43	Male	Unknown			FL resident	06/17/20
74,642	Palm Beach	44	Female	Unknown			FL resident	06/17/20
74,643	Palm Beach	60	Female	Unknown			FL resident	06/17/20
74,644	Palm Beach	74	Female	Unknown			FL resident	06/17/20
74,645	Palm Beach	46	Male	Unknown			FL resident	06/17/20
74,646	Palm Beach	29	Male	Unknown			FL resident	06/17/20
74,647	Palm Beach	74	Male	Unknown			FL resident	06/17/20
74,648	Palm Beach	80	Male	Unknown			FL resident	06/17/20
74,649	Palm Beach	40	Male	Unknown			FL resident	06/17/20
74,650	Palm Beach	79	Female	Unknown			FL resident	06/17/20
74,651	Palm Beach	26	Male	Unknown			FL resident	06/17/20
74,652	Palm Beach	51	Male	Unknown			FL resident	06/17/20
74,653	Palm Beach	55	Female	Unknown			FL resident	06/17/20
74,654	Palm Beach	35	Female	Unknown			FL resident	06/17/20
74,655	Palm Beach	36	Male	Unknown			FL resident	06/17/20
74,656	Palm Beach	51	Female	Unknown			FL resident	06/17/20
74,657	Palm Beach	23	Female	Unknown			FL resident	06/17/20
74,658	Palm Beach	47	Female	Unknown			FL resident	06/17/20
74,659	Palm Beach	67	Male	Unknown			FL resident	06/17/20
74,660	Palm Beach	70	Male	Unknown			FL resident	06/17/20
74,661	Palm Beach	13	Male	Unknown			FL resident	06/17/20
74,662	Palm Beach	39	Female	Unknown			FL resident	06/17/20
74,663	Palm Beach	47	Male	Unknown			FL resident	06/17/20
74,664	Palm Beach	23	Male	Unknown			FL resident	06/17/20
74,665	Palm Beach	72	Female	Unknown			FL resident	06/17/20
74,666	Palm Beach	75	Male	Unknown			FL resident	06/17/20
74,667	Palm Beach	25	Female	Unknown			FL resident	06/17/20
74,668	Palm Beach	55	Female	Unknown			FL resident	06/17/20
74,669	Palm Beach	31	Male	Unknown			FL resident	06/17/20
74,670	Palm Beach	17	Female	Unknown			FL resident	06/17/20
74,671	Palm Beach	32	Male	Unknown			FL resident	06/17/20
74,672	Palm Beach	25	Female	Unknown			FL resident	06/17/20
74,673	Palm Beach	50	Female	Unknown			FL resident	06/17/20
74,674	Palm Beach	22	Female	Unknown			FL resident	06/17/20
74,675	Palm Beach	32	Female	Unknown			FL resident	06/17/20
74,676	Palm Beach	30	Female	Unknown			FL resident	06/17/20
74,677	Palm Beach	25	Female	Unknown			FL resident	06/17/20
74,678	Palm Beach	19	Female	Unknown			FL resident	06/17/20
74,679	Palm Beach	21	Female	Unknown			FL resident	06/17/20
74,680	Palm Beach	49	Male	Unknown			FL resident	06/17/20
74,681	Palm Beach	38	Male	Unknown			FL resident	06/17/20

Coronavirus: line list of cases

Data verified as of Jun 18, 2020 at 10 AM

Data in this report are provisional and subject to change.

Case	County	Age	Gender	Travel related	Travel detail	Contact with a confirmed case	Jurisdiction	Date case counted
74,682	Palm Beach	41	Male	Unknown			FL resident	06/17/20
74,683	Palm Beach	1	Female	Unknown			FL resident	06/17/20
74,684	Palm Beach	48	Female	Unknown			FL resident	06/17/20
74,685	Palm Beach	57	Female	Unknown			FL resident	06/17/20
74,686	Palm Beach	25	Male	Unknown			FL resident	06/17/20
74,687	Palm Beach	50	Male	Unknown			FL resident	06/17/20
74,688	Palm Beach	35	Male	Unknown			FL resident	06/17/20
74,689	Palm Beach	69	Female	Unknown			FL resident	06/17/20
74,690	Palm Beach	42	Male	Unknown			FL resident	06/17/20
74,691	Palm Beach	31	Male	Unknown			FL resident	06/17/20
74,692	Palm Beach	33	Female	Unknown			FL resident	06/17/20
74,693	Palm Beach	51	Male	Unknown			FL resident	06/17/20
74,694	Palm Beach	43	Female	Unknown			FL resident	06/17/20
74,695	Palm Beach	55	Male	Unknown			FL resident	06/17/20
74,696	Palm Beach	20	Female	Unknown			FL resident	06/17/20
74,697	Palm Beach	37	Male	Unknown			FL resident	06/17/20
74,698	Palm Beach	63	Male	Unknown			FL resident	06/17/20
74,699	Palm Beach	93	Male	Unknown			FL resident	06/17/20
74,700	Palm Beach	28	Male	Unknown			FL resident	06/17/20
74,701	Palm Beach	41	Female	Unknown			FL resident	06/17/20
74,702	Palm Beach	40	Male	Unknown			FL resident	06/17/20
74,703	Palm Beach	47	Female	Unknown			FL resident	06/17/20
74,704	Palm Beach	51	Male	Unknown			FL resident	06/17/20
74,705	Palm Beach	36	Male	Unknown			FL resident	06/17/20
74,706	Palm Beach	33	Female	Unknown			FL resident	06/17/20
74,707	Palm Beach	27	Female	Unknown			FL resident	06/17/20
74,708	Palm Beach	64	Female	Unknown			FL resident	06/17/20
74,709	Palm Beach	38	Male	Unknown			FL resident	06/17/20
74,710	Palm Beach	23	Male	Unknown			FL resident	06/17/20
74,711	Palm Beach	30	Male	Unknown			FL resident	06/17/20
74,712	Palm Beach	57	Female	Unknown			FL resident	06/17/20
74,713	Palm Beach	42	Female	Unknown			FL resident	06/17/20
74,714	Palm Beach	27	Female	Unknown			FL resident	06/17/20
74,715	Palm Beach	46	Female	Unknown			FL resident	06/18/20
74,716	Palm Beach	59	Male	Unknown			FL resident	06/18/20
74,717	Palm Beach	29	Female	Unknown			FL resident	06/18/20
74,718	Palm Beach	55	Female	Unknown			FL resident	06/18/20
74,719	Palm Beach	20	Male	Unknown			FL resident	06/18/20
74,720	Palm Beach	63	Male	Unknown			FL resident	06/18/20
74,721	Palm Beach	77	Female	Unknown			FL resident	06/18/20
74,722	Palm Beach	45	Male	Unknown			FL resident	06/18/20
74,723	Palm Beach	20	Female	Unknown			FL resident	06/18/20
74,724	Palm Beach	40	Male	Unknown			FL resident	06/18/20
74,725	Palm Beach	81	Male	Unknown			FL resident	06/18/20
74,726	Palm Beach	23	Female	Unknown			FL resident	06/18/20
74,727	Palm Beach	30	Male	Unknown			FL resident	06/18/20
74,728	Palm Beach	41	Female	Unknown			FL resident	06/18/20
74,729	Palm Beach	55	Female	Unknown			FL resident	06/18/20
74,730	Palm Beach	42	Male	Unknown			FL resident	06/18/20
74,731	Palm Beach	27	Female	Unknown			FL resident	06/18/20
74,732	Palm Beach	60	Male	Unknown			FL resident	06/18/20
74,733	Palm Beach	85	Female	Unknown			FL resident	06/18/20
74,734	Palm Beach	6	Female	Unknown			FL resident	06/18/20
74,735	Palm Beach	86	Female	No		Yes	FL resident	06/18/20
74,736	Palm Beach	35	Male	Unknown			FL resident	06/18/20
74,737	Palm Beach	19	Female	Unknown			FL resident	06/18/20
74,738	Palm Beach	37	Female	Unknown			FL resident	06/18/20
74,739	Palm Beach	22	Male	Unknown		Yes	FL resident	06/18/20
74,740	Palm Beach	40	Male	Unknown			FL resident	06/18/20
74,741	Palm Beach	28	Female	Unknown			FL resident	06/18/20
74,742	Palm Beach	32	Male	Unknown			FL resident	06/18/20
74,743	Palm Beach	40	Male	Unknown			FL resident	06/18/20

Coronavirus: line list of cases

Data verified as of Jun 18, 2020 at 10 AM

Data in this report are provisional and subject to change.

Case	County	Age	Gender	Travel related	Travel detail	Contact with a confirmed case	Jurisdiction	Date case counted
74,744	Palm Beach	48	Male	Unknown			FL resident	06/18/20
74,745	Palm Beach	26	Male	Unknown			FL resident	06/18/20
74,746	Palm Beach	54	Male	Unknown			FL resident	06/18/20
74,747	Palm Beach	30	Female	Unknown			FL resident	06/18/20
74,748	Palm Beach	38	Male	Unknown			FL resident	06/18/20
74,749	Palm Beach	27	Female	Unknown			FL resident	06/18/20
74,750	Palm Beach	20	Male	Unknown			FL resident	06/18/20
74,751	Palm Beach	42	Female	Unknown			FL resident	06/18/20
74,752	Palm Beach	55	Female	Unknown			FL resident	06/18/20
74,753	Palm Beach	21	Male	Unknown			FL resident	06/18/20
74,754	Palm Beach	45	Male	Unknown			FL resident	06/18/20
74,755	Palm Beach	20	Male	Unknown			FL resident	06/18/20
74,756	Palm Beach	19	Male	Unknown			FL resident	06/18/20
74,757	Palm Beach	55	Male	Unknown			FL resident	06/18/20
74,758	Palm Beach	56	Female	Unknown			FL resident	06/18/20
74,759	Palm Beach	29	Male	Unknown			FL resident	06/18/20
74,760	Palm Beach	48	Male	Unknown			FL resident	06/18/20
74,761	Palm Beach	59	Male	Unknown			FL resident	06/18/20
74,762	Palm Beach	34	Female	Unknown			FL resident	06/18/20
74,763	Palm Beach	24	Female	Unknown			FL resident	06/18/20
74,764	Palm Beach	30	Male	Unknown			FL resident	06/18/20
74,765	Palm Beach	66	Male	Unknown			FL resident	06/18/20
74,766	Palm Beach	29	Female	Unknown			FL resident	06/18/20
74,767	Palm Beach	18	Male	Unknown		Yes	FL resident	06/18/20
74,768	Palm Beach	67	Male	Unknown			FL resident	06/18/20
74,769	Palm Beach	70	Female	Unknown			FL resident	06/18/20
74,770	Palm Beach	58	Female	Unknown			FL resident	06/18/20
74,771	Palm Beach	16	Female	Unknown			FL resident	06/18/20
74,772	Palm Beach	93	Female	Unknown			FL resident	06/18/20
74,773	Palm Beach	45	Female	Unknown			FL resident	06/18/20
74,774	Palm Beach	31	Male	Unknown			FL resident	06/18/20
74,775	Palm Beach	27	Female	Unknown			FL resident	06/18/20
74,776	Palm Beach	47	Male	Unknown			FL resident	06/18/20
74,777	Palm Beach	48	Female	Unknown			FL resident	06/18/20
74,778	Palm Beach	74	Male	Yes	BELGIUM; FL	No	Non-FL resident	03/13/20
74,779	Palm Beach	73	Male	Yes	NY	Yes	Non-FL resident	03/18/20
74,780	Palm Beach	26	Female	Unknown		Yes	Non-FL resident	03/18/20
74,781	Palm Beach	78	Female	Unknown		Unknown	Non-FL resident	03/19/20
74,782	Palm Beach	73	Male	Yes	NJ	Unknown	Non-FL resident	03/19/20
74,783	Palm Beach	23	Female	Yes	FL; JAMAICA	No	Non-FL resident	03/20/20
74,784	Palm Beach	29	Male	Unknown		Yes	Non-FL resident	03/20/20
74,785	Palm Beach	20	Female	Unknown		Unknown	Non-FL resident	03/20/20
74,786	Palm Beach	65	Male	Yes	FL; MA	No	Non-FL resident	03/25/20
74,787	Palm Beach	41	Female	Yes	NY	No	Non-FL resident	03/25/20
74,788	Palm Beach	71	Male	Unknown		Unknown	Non-FL resident	03/26/20
74,789	Palm Beach	25	Male	Unknown		Unknown	Non-FL resident	03/27/20
74,790	Palm Beach	30	Male	Unknown		No	Non-FL resident	03/27/20
74,791	Palm Beach	80	Male	Unknown		No	Non-FL resident	03/27/20
74,792	Palm Beach	76	Female	No		No	Non-FL resident	03/28/20
74,793	Palm Beach	23	Male	Unknown		Unknown	Non-FL resident	03/29/20
74,794	Palm Beach	77	Male	Unknown		No	Non-FL resident	03/30/20
74,795	Palm Beach	83	Female	No		No	Non-FL resident	03/30/20
74,796	Palm Beach	46	Male	Yes	FL; LA	Yes	Non-FL resident	03/30/20
74,797	Palm Beach	48	Female	Unknown		No	Non-FL resident	03/30/20
74,798	Palm Beach	74	Female	Yes	FL; NY	Unknown	Non-FL resident	03/30/20
74,799	Palm Beach	67	Female	No		Yes	Non-FL resident	03/30/20
74,800	Palm Beach	71	Female	Unknown		Unknown	Non-FL resident	03/30/20
74,801	Palm Beach	89	Female	No			Non-FL resident	03/31/20
74,802	Palm Beach	28	Female	Unknown		Unknown	Non-FL resident	04/01/20
74,803	Palm Beach	79	Female	No		Yes	Non-FL resident	04/01/20
74,804	Palm Beach	84	Female	No		Unknown	Non-FL resident	04/02/20
74,805	Palm Beach	70	Male	No		Unknown	Non-FL resident	04/02/20

Coronavirus: line list of cases

Data verified as of Jun 18, 2020 at 10 AM

Data in this report are provisional and subject to change.

Case	County	Age	Gender	Travel related	Travel detail	Contact with a confirmed case	Jurisdiction	Date case counted
74,806	Palm Beach	65	Male	Unknown		Unknown	Non-FL resident	04/02/20
74,807	Palm Beach	72	Female	Unknown		Unknown	Non-FL resident	04/02/20
74,808	Palm Beach	21	Male	Unknown		No	Non-FL resident	04/02/20
74,809	Palm Beach	78	Male	Unknown		No	Non-FL resident	04/02/20
74,810	Palm Beach	72	Male	Unknown		Yes	Non-FL resident	04/02/20
74,811	Palm Beach	70	Female	Unknown			Non-FL resident	04/03/20
74,812	Palm Beach	78	Male	Unknown		No	Non-FL resident	04/04/20
74,813	Palm Beach	58	Female	Yes	NY	Unknown	Non-FL resident	04/05/20
74,814	Palm Beach	68	Male	Yes	FL; NJ	Unknown	Non-FL resident	04/06/20
74,815	Palm Beach	96	Female	Yes	FL; MI	Unknown	Non-FL resident	04/07/20
74,816	Palm Beach	24	Male	Unknown		Unknown	Non-FL resident	04/07/20
74,817	Palm Beach	67	Male	Unknown		Unknown	Non-FL resident	04/08/20
74,818	Palm Beach	82	Male	No		Yes	Non-FL resident	04/08/20
74,819	Palm Beach	86	Male	Unknown		Unknown	Non-FL resident	04/08/20
74,820	Palm Beach	89	Female	Unknown			Non-FL resident	04/09/20
74,821	Palm Beach	80	Male	Unknown		Unknown	Non-FL resident	04/09/20
74,822	Palm Beach	78	Male	Yes	NY	Unknown	Non-FL resident	04/09/20
74,823	Palm Beach	78	Male	Unknown		Unknown	Non-FL resident	04/09/20
74,824	Palm Beach	78	Female	Unknown			Non-FL resident	04/11/20
74,825	Palm Beach	67	Female	No		Yes	Non-FL resident	04/11/20
74,826	Palm Beach	84	Male	Unknown		Unknown	Non-FL resident	04/11/20
74,827	Palm Beach	58	Female	Unknown		Unknown	Non-FL resident	04/11/20
74,828	Palm Beach	57	Male	Unknown		Unknown	Non-FL resident	04/11/20
74,829	Palm Beach	46	Male	Unknown		Unknown	Non-FL resident	04/12/20
74,830	Palm Beach	61	Male	Yes	FL; NJ	Yes	Non-FL resident	04/13/20
74,831	Palm Beach	91	Female	Yes	NY	Unknown	Non-FL resident	04/15/20
74,832	Palm Beach	72	Female	No		Yes	Non-FL resident	04/15/20
74,833	Palm Beach	66	Male	Yes	FL; NJ	Unknown	Non-FL resident	04/16/20
74,834	Palm Beach	25	Male	Yes	NY	Unknown	Non-FL resident	04/17/20
74,835	Palm Beach	49	Male	Unknown		Yes	Non-FL resident	04/21/20
74,836	Palm Beach	21	Female	Yes	NY	Unknown	Non-FL resident	04/23/20
74,837	Palm Beach	92	Male	No		Unknown	Non-FL resident	04/24/20
74,838	Palm Beach	89	Male	Unknown		Unknown	Non-FL resident	04/24/20
74,839	Palm Beach	74	Male	Unknown			Non-FL resident	04/25/20
74,840	Palm Beach	42	Male	Unknown		Unknown	Non-FL resident	04/28/20
74,841	Palm Beach	29	Female	Unknown		Unknown	Non-FL resident	04/30/20
74,842	Palm Beach	38	Male	Unknown			Non-FL resident	05/03/20
74,843	Palm Beach	23	Female	Unknown		Unknown	Non-FL resident	05/05/20
74,844	Palm Beach	57	Female	Unknown		Unknown	Non-FL resident	05/05/20
74,845	Palm Beach	42	Female	Unknown		Unknown	Non-FL resident	05/05/20
74,846	Palm Beach	26	Female	Unknown		Unknown	Non-FL resident	05/06/20
74,847	Palm Beach	77	Male	Unknown		No	Non-FL resident	05/06/20
74,848	Palm Beach	55	Male	No		Unknown	Non-FL resident	05/07/20
74,849	Palm Beach	25	Male	No		Unknown	Non-FL resident	05/07/20
74,850	Palm Beach	59	Female	Unknown		Unknown	Non-FL resident	05/07/20
74,851	Palm Beach	45	Male	Yes	MN	Unknown	Non-FL resident	05/08/20
74,852	Palm Beach	19	Male	Yes	MD	Unknown	Non-FL resident	05/08/20
74,853	Palm Beach	30	Male	Yes	IL	Unknown	Non-FL resident	05/08/20
74,854	Palm Beach	24	Male	Yes	IN	No	Non-FL resident	05/08/20
74,855	Palm Beach	91	Female	Unknown			Non-FL resident	05/13/20
74,856	Palm Beach	21	Female	Unknown		No	Non-FL resident	05/13/20
74,857	Palm Beach	33	Male	Unknown			Non-FL resident	05/13/20
74,858	Palm Beach	33	Female	Unknown			Non-FL resident	05/13/20
74,859	Palm Beach	39	Male	Unknown			Non-FL resident	05/13/20
74,860	Palm Beach	32	Female	Unknown		Unknown	Non-FL resident	05/16/20
74,861	Palm Beach	60	Male	Unknown		Unknown	Non-FL resident	05/16/20
74,862	Palm Beach	24	Male	Yes	MA	No	Non-FL resident	05/16/20
74,863	Palm Beach	83	Female	Unknown		Unknown	Non-FL resident	05/19/20
74,864	Palm Beach	28	Female	Unknown		Unknown	Non-FL resident	05/19/20
74,865	Palm Beach	77	Female	Unknown		Unknown	Non-FL resident	05/20/20
74,866	Palm Beach	40	Male	Unknown		Unknown	Non-FL resident	05/20/20
74,867	Palm Beach	49	Female	Unknown			Non-FL resident	05/21/20

Coronavirus: line list of cases

Data verified as of Jun 18, 2020 at 10 AM

Data in this report are provisional and subject to change.

Case	County	Age	Gender	Travel related	Travel detail	Contact with a confirmed case	Jurisdiction	Date case counted
74,868	Palm Beach	73	Male	No		No	Non-FL resident	05/25/20
74,869	Palm Beach	26	Male	Unknown		Yes	Non-FL resident	05/28/20
74,870	Palm Beach	24	Female	Yes	FL; NY	Unknown	Non-FL resident	05/28/20
74,871	Palm Beach	50	Female	Unknown		No	Non-FL resident	05/28/20
74,872	Palm Beach	41	Male	Yes	IL	Yes	Non-FL resident	05/30/20
74,873	Palm Beach	44	Male	Unknown			Non-FL resident	05/31/20
74,874	Palm Beach	37	Male	Unknown			Non-FL resident	05/31/20
74,875	Palm Beach	33	Female	Unknown			Non-FL resident	05/31/20
74,876	Palm Beach	29	Female	Unknown			Non-FL resident	05/31/20
74,877	Palm Beach	44	Male	Unknown			Non-FL resident	05/31/20
74,878	Palm Beach	30	Male	Yes	FL; NY	Unknown	Non-FL resident	05/31/20
74,879	Palm Beach	26	Male	Unknown			Non-FL resident	05/31/20
74,880	Palm Beach	38	Male	Unknown		Unknown	Non-FL resident	06/02/20
74,881	Palm Beach	59	Male	No		No	Non-FL resident	06/02/20
74,882	Palm Beach	64	Male	Unknown			Non-FL resident	06/02/20
74,883	Palm Beach	68	Female	No		No	Non-FL resident	06/02/20
74,884	Palm Beach	38	Female	Unknown		Unknown	Non-FL resident	06/04/20
74,885	Palm Beach	27	Female	Unknown			Non-FL resident	06/06/20
74,886	Palm Beach	27	Male	No		No	Non-FL resident	06/06/20
74,887	Palm Beach	61	Male	No		No	Non-FL resident	06/07/20
74,888	Palm Beach	67	Female	Unknown		Unknown	Non-FL resident	06/11/20
74,889	Palm Beach	21	Male	Yes	IL		Non-FL resident	06/11/20
74,890	Palm Beach	20	Male	Unknown			Non-FL resident	06/11/20
74,891	Palm Beach	70	Female	Unknown			Non-FL resident	06/13/20
74,892	Palm Beach	56	Male	Unknown			Non-FL resident	06/14/20
74,893	Palm Beach	76	Male	Yes	IL		Non-FL resident	06/15/20
74,894	Palm Beach	71	Male	Unknown			Non-FL resident	06/15/20
74,895	Palm Beach	29	Male	Unknown		Unknown	Non-FL resident	06/15/20
74,896	Palm Beach	5	Female	Unknown		Unknown	Non-FL resident	06/16/20
74,897	Palm Beach	56	Female	No			Non-FL resident	06/16/20
74,898	Palm Beach	39	Female	Unknown		Unknown	Non-FL resident	06/17/20
74,899	Palm Beach	58	Female	Unknown			Non-FL resident	06/17/20
74,900	Palm Beach	71	Female	Yes	JAPAN	Yes	Not diagnosed/isolated	03/04/20
74,901	Palm Beach	62	Female	Yes	CA	Unknown	Not diagnosed/isolated	03/26/20
74,902	Pasco	46	Male	No		Yes	FL resident	03/11/20
74,903	Pasco	67	Male	Yes	FL; NY	Yes	FL resident	03/14/20
74,904	Pasco	64	Female	Yes	FL; NY	Yes	FL resident	03/18/20
74,905	Pasco	67	Female	No		Yes	FL resident	03/19/20
74,906	Pasco	67	Male	Yes	CA	Unknown	FL resident	03/19/20
74,907	Pasco	46	Male	No		Yes	FL resident	03/20/20
74,908	Pasco	69	Male	Yes	FRANCE; PORTUGAL; SWITZERLAND	Unknown	FL resident	03/20/20
74,909	Pasco	41	Female	No		No	FL resident	03/22/20
74,910	Pasco	50	Male	Yes	MEXICO	Yes	FL resident	03/22/20
74,911	Pasco	71	Female	Yes	VA	Yes	FL resident	03/22/20
74,912	Pasco	44	Male	Yes	TX	No	FL resident	03/22/20
74,913	Pasco	48	Male	No		No	FL resident	03/22/20
74,914	Pasco	32	Female	No		No	FL resident	03/23/20
74,915	Pasco	68	Female	Yes	FRANCE; PORTUGAL; SWITZERLAND	Unknown	FL resident	03/24/20
74,916	Pasco	32	Female	Yes	UT	Unknown	FL resident	03/24/20
74,917	Pasco	33	Male	Yes	UNITED KINGDOM	Yes	FL resident	03/24/20
74,918	Pasco	57	Female	Yes	NJ	Unknown	FL resident	03/25/20
74,919	Pasco	21	Male	Yes	NY	Yes	FL resident	03/25/20
74,920	Pasco	46	Male	Yes	SPAIN	Yes	FL resident	03/26/20
74,921	Pasco	21	Female	No		No	FL resident	03/26/20
74,922	Pasco	39	Female	Yes	NY	Yes	FL resident	03/26/20
74,923	Pasco	64	Female	Yes	EGYPT	Yes	FL resident	03/27/20
74,924	Pasco	28	Female	No		Yes	FL resident	03/27/20
74,925	Pasco	54	Male	No		Yes	FL resident	03/27/20
74,926	Pasco	37	Female	No		Yes	FL resident	03/28/20
74,927	Pasco	42	Female	No		Yes	FL resident	03/28/20

Coronavirus: line list of cases

Data verified as of Jun 18, 2020 at 10 AM

Data in this report are provisional and subject to change.

Case	County	Age	Gender	Travel related	Travel detail	Contact with a confirmed case	Jurisdiction	Date case counted
74,928	Pasco	45	Male	Yes	BAHAMAS	Yes	FL resident	03/28/20
74,929	Pasco	63	Female	No		Yes	FL resident	03/28/20
74,930	Pasco	49	Male	No		Yes	FL resident	03/28/20
74,931	Pasco	18	Female	No		Yes	FL resident	03/28/20
74,932	Pasco	53	Female	No		Yes	FL resident	03/28/20
74,933	Pasco	55	Female	Yes	FL; PERU	Yes	FL resident	03/28/20
74,934	Pasco	34	Male	Yes	NY	Yes	FL resident	03/28/20
74,935	Pasco	39	Female	Yes	BAHAMAS	Yes	FL resident	03/30/20
74,936	Pasco	18	Male	Yes	BAHAMAS	Yes	FL resident	03/30/20
74,937	Pasco	69	Male	Yes	NJ	Yes	FL resident	03/30/20
74,938	Pasco	75	Female	Yes	UNITED KINGDOM	Yes	FL resident	03/30/20
74,939	Pasco	24	Female	Yes	UNITED KINGDOM	No	FL resident	03/30/20
74,940	Pasco	17	Female	Yes	BAHAMAS	Yes	FL resident	03/31/20
74,941	Pasco	38	Male	No		Yes	FL resident	03/31/20
74,942	Pasco	51	Female	Yes	CA; FL	No	FL resident	03/31/20
74,943	Pasco	50	Male	No		No	FL resident	04/01/20
74,944	Pasco	46	Female	No		No	FL resident	04/01/20
74,945	Pasco	58	Male	No		No	FL resident	04/01/20
74,946	Pasco	68	Male	No		Unknown	FL resident	04/01/20
74,947	Pasco	59	Female	Unknown		Unknown	FL resident	04/01/20
74,948	Pasco	41	Female	No		Yes	FL resident	04/01/20
74,949	Pasco	31	Male	No		Yes	FL resident	04/01/20
74,950	Pasco	35	Female	No		No	FL resident	04/01/20
74,951	Pasco	65	Female	Yes	FL; NY	Unknown	FL resident	04/01/20
74,952	Pasco	82	Male	Yes	UNITED KINGDOM	Yes	FL resident	04/01/20
74,953	Pasco	28	Male	No		Yes	FL resident	04/01/20
74,954	Pasco	73	Male	No		Yes	FL resident	04/01/20
74,955	Pasco	32	Male	No		No	FL resident	04/01/20
74,956	Pasco	50	Female	Yes	CA	Unknown	FL resident	04/01/20
74,957	Pasco	38	Male	Yes	GA	No	FL resident	04/02/20
74,958	Pasco	35	Male	Unknown		Yes	FL resident	04/02/20
74,959	Pasco	61	Female	No		Yes	FL resident	04/02/20
74,960	Pasco	63	Male	No		Yes	FL resident	04/02/20
74,961	Pasco	42	Female	Yes	BAHAMAS; FL	Unknown	FL resident	04/02/20
74,962	Pasco	32	Male	No		Unknown	FL resident	04/02/20
74,963	Pasco	22	Female	No		Unknown	FL resident	04/02/20
74,964	Pasco	40	Male	Yes	NY	Yes	FL resident	04/02/20
74,965	Pasco	41	Female	Yes	FL; NV	Yes	FL resident	04/02/20
74,966	Pasco	50	Male	Yes	NY	Unknown	FL resident	04/02/20
74,967	Pasco	71	Female	No		No	FL resident	04/02/20
74,968	Pasco	38	Female	No		Yes	FL resident	04/02/20
74,969	Pasco	60	Male	No		Yes	FL resident	04/03/20
74,970	Pasco	44	Male	Yes	UNITED KINGDOM	Yes	FL resident	04/03/20
74,971	Pasco	53	Female	No		Yes	FL resident	04/03/20
74,972	Pasco	27	Female	Yes	FL; NY	Yes	FL resident	04/03/20
74,973	Pasco	55	Male	No		No	FL resident	04/03/20
74,974	Pasco	61	Female	Yes	NY	No	FL resident	04/03/20
74,975	Pasco	67	Male	No		Unknown	FL resident	04/03/20
74,976	Pasco	47	Male	No		No	FL resident	04/03/20
74,977	Pasco	55	Female	No		Yes	FL resident	04/03/20
74,978	Pasco	55	Female	No		Yes	FL resident	04/03/20
74,979	Pasco	40	Male	Yes	UNITED KINGDOM	Unknown	FL resident	04/03/20
74,980	Pasco	41	Male	No		Yes	FL resident	04/03/20
74,981	Pasco	6	Male	No		Yes	FL resident	04/03/20
74,982	Pasco	1	Female	No		Yes	FL resident	04/03/20
74,983	Pasco	58	Male	No		Yes	FL resident	04/03/20
74,984	Pasco	52	Female	No		No	FL resident	04/04/20
74,985	Pasco	40	Male	No		No	FL resident	04/04/20
74,986	Pasco	39	Male	No		Yes	FL resident	04/04/20
74,987	Pasco	21	Male	No		No	FL resident	04/04/20
74,988	Pasco	70	Female	Yes	CO; MD	Unknown	FL resident	04/04/20
74,989	Pasco	40	Male	No		Yes	FL resident	04/04/20

Coronavirus: line list of cases

Data verified as of Jun 18, 2020 at 10 AM

Data in this report are provisional and subject to change.

Case	County	Age	Gender	Travel related	Travel detail	Contact with a confirmed case	Jurisdiction	Date case counted
74,990	Pasco	56	Male	No		Yes	FL resident	04/05/20
74,991	Pasco	31	Female	No		Yes	FL resident	04/05/20
74,992	Pasco	72	Male	Unknown		No	FL resident	04/05/20
74,993	Pasco	53	Female	No		Yes	FL resident	04/05/20
74,994	Pasco	52	Female	No		Unknown	FL resident	04/05/20
74,995	Pasco	35	Male	No		Yes	FL resident	04/05/20
74,996	Pasco	28	Female	No		Unknown	FL resident	04/05/20
74,997	Pasco	67	Female	No		Unknown	FL resident	04/05/20
74,998	Pasco	21	Male	Yes	NY	Unknown	FL resident	04/05/20
74,999	Pasco	44	Male	No		Yes	FL resident	04/05/20
75,000	Pasco	21	Male	No		Yes	FL resident	04/05/20
75,001	Pasco	54	Male	No		Yes	FL resident	04/06/20
75,002	Pasco	59	Female	Yes	FL; INDIA	No	FL resident	04/06/20
75,003	Pasco	36	Female	No		Yes	FL resident	04/06/20
75,004	Pasco	30	Female	No		Yes	FL resident	04/06/20
75,005	Pasco	60	Male	Yes	FL; MN	No	FL resident	04/06/20
75,006	Pasco	31	Female	Yes	PUERTO RICO	Yes	FL resident	04/06/20
75,007	Pasco	40	Female	No		Yes	FL resident	04/06/20
75,008	Pasco	70	Female	No		Unknown	FL resident	04/06/20
75,009	Pasco	44	Male	No		No	FL resident	04/06/20
75,010	Pasco	23	Male	No		Yes	FL resident	04/06/20
75,011	Pasco	53	Female	No		No	FL resident	04/07/20
75,012	Pasco	54	Male	No		Yes	FL resident	04/07/20
75,013	Pasco	52	Male	No		Yes	FL resident	04/07/20
75,014	Pasco	41	Female	No		Yes	FL resident	04/07/20
75,015	Pasco	25	Female	No		Yes	FL resident	04/07/20
75,016	Pasco	51	Male	No		Yes	FL resident	04/07/20
75,017	Pasco	23	Male	No		Yes	FL resident	04/07/20
75,018	Pasco	48	Male	No		No	FL resident	04/07/20
75,019	Pasco	64	Male	Yes	FL; SOUTH AMERICA	Yes	FL resident	04/07/20
75,020	Pasco	41	Female	No		Yes	FL resident	04/07/20
75,021	Pasco	36	Male	Yes	NJ	Yes	FL resident	04/07/20
75,022	Pasco	57	Female	Yes	NIGERIA	Yes	FL resident	04/08/20
75,023	Pasco	61	Male	No		Yes	FL resident	04/08/20
75,024	Pasco	29	Female	No		Yes	FL resident	04/08/20
75,025	Pasco	62	Male	No		Yes	FL resident	04/08/20
75,026	Pasco	61	Male	No		Yes	FL resident	04/08/20
75,027	Pasco	72	Male	No		No	FL resident	04/09/20
75,028	Pasco	53	Male	No		Yes	FL resident	04/09/20
75,029	Pasco	44	Male	Yes	NY	Yes	FL resident	04/09/20
75,030	Pasco	51	Male	No		Yes	FL resident	04/09/20
75,031	Pasco	33	Female	No		No	FL resident	04/09/20
75,032	Pasco	69	Female	No		No	FL resident	04/09/20
75,033	Pasco	17	Male	No		Yes	FL resident	04/09/20
75,034	Pasco	58	Male	Unknown		Unknown	FL resident	04/09/20
75,035	Pasco	58	Female	No		Yes	FL resident	04/09/20
75,036	Pasco	36	Female	No		Yes	FL resident	04/09/20
75,037	Pasco	75	Female	Yes	FL; TN	No	FL resident	04/10/20
75,038	Pasco	45	Female	No		Yes	FL resident	04/10/20
75,039	Pasco	52	Male	No		No	FL resident	04/10/20
75,040	Pasco	25	Female	No		No	FL resident	04/10/20
75,041	Pasco	82	Female	No		No	FL resident	04/10/20
75,042	Pasco	94	Male	No		Unknown	FL resident	04/10/20
75,043	Pasco	16	Female	No		Yes	FL resident	04/11/20
75,044	Pasco	42	Female	No		Yes	FL resident	04/11/20
75,045	Pasco	22	Female	Yes	FL; GA; VA	Yes	FL resident	04/11/20
75,046	Pasco	43	Female	No		Unknown	FL resident	04/11/20
75,047	Pasco	40	Female	Yes	CUBA; FL	Yes	FL resident	04/11/20
75,048	Pasco	58	Female	No		Yes	FL resident	04/11/20
75,049	Pasco	70	Male	Yes	U.S. VIRGIN ISLANDS	Yes	FL resident	04/11/20
75,050	Pasco	26	Male	No		Yes	FL resident	04/11/20
75,051	Pasco	53	Male	No		No	FL resident	04/12/20

Coronavirus: line list of cases

Data verified as of Jun 18, 2020 at 10 AM

Data in this report are provisional and subject to change.

Case	County	Age	Gender	Travel related	Travel detail	Contact with a confirmed case	Jurisdiction	Date case counted
75,052	Pasco	46	Female	No		Unknown	FL resident	04/12/20
75,053	Pasco	49	Female	No		Yes	FL resident	04/12/20
75,054	Pasco	38	Male	Unknown		Yes	FL resident	04/12/20
75,055	Pasco	58	Female	No		Yes	FL resident	04/12/20
75,056	Pasco	87	Female	No		Yes	FL resident	04/12/20
75,057	Pasco	48	Male	No		Yes	FL resident	04/12/20
75,058	Pasco	55	Female	No		Yes	FL resident	04/12/20
75,059	Pasco	68	Male	No		Yes	FL resident	04/12/20
75,060	Pasco	67	Female	Yes	FL; SOUTH AMERICA	Yes	FL resident	04/12/20
75,061	Pasco	38	Female	No		Yes	FL resident	04/13/20
75,062	Pasco	44	Female	Unknown		Yes	FL resident	04/13/20
75,063	Pasco	25	Male	No		Yes	FL resident	04/13/20
75,064	Pasco	76	Male	No		Unknown	FL resident	04/13/20
75,065	Pasco	66	Female	No		Yes	FL resident	04/13/20
75,066	Pasco	69	Male	No		Yes	FL resident	04/13/20
75,067	Pasco	49	Male	No		Yes	FL resident	04/13/20
75,068	Pasco	42	Male	Yes	BAHAMAS	Yes	FL resident	04/14/20
75,069	Pasco	69	Female	No		No	FL resident	04/14/20
75,070	Pasco	38	Male	No		Yes	FL resident	04/14/20
75,071	Pasco	40	Female	No		Yes	FL resident	04/14/20
75,072	Pasco	66	Male	No		Yes	FL resident	04/14/20
75,073	Pasco	73	Male	No		Unknown	FL resident	04/14/20
75,074	Pasco	35	Female	No		No	FL resident	04/15/20
75,075	Pasco	58	Female	No		Yes	FL resident	04/15/20
75,076	Pasco	53	Male	No		Unknown	FL resident	04/15/20
75,077	Pasco	41	Female	No		Unknown	FL resident	04/15/20
75,078	Pasco	22	Female	No		Yes	FL resident	04/15/20
75,079	Pasco	36	Male	No		Yes	FL resident	04/15/20
75,080	Pasco	40	Male	No		Yes	FL resident	04/15/20
75,081	Pasco	48	Male	No		Yes	FL resident	04/15/20
75,082	Pasco	49	Male	No		No	FL resident	04/15/20
75,083	Pasco	61	Female	Yes	FL; NC	Yes	FL resident	04/16/20
75,084	Pasco	72	Male	Yes	FL; NJ	Unknown	FL resident	04/16/20
75,085	Pasco	25	Male	No		No	FL resident	04/16/20
75,086	Pasco	28	Female	No		Yes	FL resident	04/16/20
75,087	Pasco	26	Male	No		No	FL resident	04/16/20
75,088	Pasco	42	Female	No		Yes	FL resident	04/17/20
75,089	Pasco	72	Female	No		No	FL resident	04/17/20
75,090	Pasco	44	Female	No		Yes	FL resident	04/17/20
75,091	Pasco	64	Male	Yes	OH	No	FL resident	04/18/20
75,092	Pasco	51	Female	No		Yes	FL resident	04/18/20
75,093	Pasco	85	Male	No		Yes	FL resident	04/18/20
75,094	Pasco	92	Female	No		Yes	FL resident	04/18/20
75,095	Pasco	21	Female	No		Unknown	FL resident	04/18/20
75,096	Pasco	11	Male	No		Yes	FL resident	04/19/20
75,097	Pasco	5	Female	No		Yes	FL resident	04/19/20
75,098	Pasco	25	Female	No		Yes	FL resident	04/19/20
75,099	Pasco	4	Female	No		No	FL resident	04/20/20
75,100	Pasco	23	Female	No		Yes	FL resident	04/20/20
75,101	Pasco	70	Female	No		Yes	FL resident	04/20/20
75,102	Pasco	71	Male	No		Yes	FL resident	04/20/20
75,103	Pasco	51	Female	No		Yes	FL resident	04/20/20
75,104	Pasco	74	Female	No		Yes	FL resident	04/21/20
75,105	Pasco	54	Female	No		No	FL resident	04/21/20
75,106	Pasco	29	Female	No		Yes	FL resident	04/21/20
75,107	Pasco	47	Female	No		Yes	FL resident	04/21/20
75,108	Pasco	72	Female	No		Yes	FL resident	04/21/20
75,109	Pasco	82	Male	No		Yes	FL resident	04/21/20
75,110	Pasco	64	Female	No		Yes	FL resident	04/21/20
75,111	Pasco	80	Male	No		Yes	FL resident	04/21/20
75,112	Pasco	40	Male	No		Yes	FL resident	04/22/20
75,113	Pasco	61	Male	No		Unknown	FL resident	04/22/20

Coronavirus: line list of cases

Data verified as of Jun 18, 2020 at 10 AM

Data in this report are provisional and subject to change.

Case	County	Age	Gender	Travel related	Travel detail	Contact with a confirmed case	Jurisdiction	Date case counted
75,114	Pasco	85	Male	No		Unknown	FL resident	04/22/20
75,115	Pasco	42	Female	No		No	FL resident	04/23/20
75,116	Pasco	20	Female	No		Yes	FL resident	04/23/20
75,117	Pasco	73	Female	No		Yes	FL resident	04/23/20
75,118	Pasco	2	Male	No		Unknown	FL resident	04/24/20
75,119	Pasco	21	Male	No		Yes	FL resident	04/24/20
75,120	Pasco	47	Male	No		Yes	FL resident	04/24/20
75,121	Pasco	12	Male	No		Yes	FL resident	04/24/20
75,122	Pasco	14	Female	No		Yes	FL resident	04/24/20
75,123	Pasco	40	Female	No		No	FL resident	04/24/20
75,124	Pasco	80	Female	No		Yes	FL resident	04/24/20
75,125	Pasco	79	Female	No		Yes	FL resident	04/24/20
75,126	Pasco	79	Female	No		Yes	FL resident	04/25/20
75,127	Pasco	45	Female	Yes	AL	Yes	FL resident	04/26/20
75,128	Pasco	4	Male	No		No	FL resident	04/26/20
75,129	Pasco	57	Female	Yes	FL; NC	No	FL resident	04/27/20
75,130	Pasco	7	Female	Yes	AZ	Yes	FL resident	04/27/20
75,131	Pasco	28	Female	Yes	AZ	Yes	FL resident	04/27/20
75,132	Pasco	1	Male	No		Unknown	FL resident	04/27/20
75,133	Pasco	20	Male	No		Unknown	FL resident	04/27/20
75,134	Pasco	49	Female	No		Yes	FL resident	04/28/20
75,135	Pasco	49	Female	No		Yes	FL resident	04/28/20
75,136	Pasco	23	Female	No		Yes	FL resident	04/29/20
75,137	Pasco	56	Female	Yes	MD	Yes	FL resident	04/29/20
75,138	Pasco	36	Female	No		Unknown	FL resident	04/29/20
75,139	Pasco	87	Male	No		Unknown	FL resident	04/29/20
75,140	Pasco	91	Male	No		Unknown	FL resident	04/29/20
75,141	Pasco	92	Male	No		Unknown	FL resident	04/29/20
75,142	Pasco	53	Male	No		Unknown	FL resident	04/29/20
75,143	Pasco	86	Male	No		Unknown	FL resident	04/29/20
75,144	Pasco	33	Female	No		Unknown	FL resident	04/29/20
75,145	Pasco	79	Male	No		Unknown	FL resident	04/30/20
75,146	Pasco	79	Female	No		No	FL resident	04/30/20
75,147	Pasco	46	Female	No		Yes	FL resident	04/30/20
75,148	Pasco	60	Female	No		Yes	FL resident	04/30/20
75,149	Pasco	53	Male	No		Unknown	FL resident	04/30/20
75,150	Pasco	31	Female	No		Yes	FL resident	05/01/20
75,151	Pasco	69	Female	No		Yes	FL resident	05/01/20
75,152	Pasco	52	Female	No		Unknown	FL resident	05/01/20
75,153	Pasco	29	Female	No		No	FL resident	05/01/20
75,154	Pasco	50	Male	No		Yes	FL resident	05/01/20
75,155	Pasco	51	Female	No		Unknown	FL resident	05/01/20
75,156	Pasco	39	Female	No		Unknown	FL resident	05/01/20
75,157	Pasco	41	Female	No		Unknown	FL resident	05/01/20
75,158	Pasco	22	Female	No		Unknown	FL resident	05/01/20
75,159	Pasco	63	Female	No		Unknown	FL resident	05/01/20
75,160	Pasco	58	Female	No		No	FL resident	05/01/20
75,161	Pasco	52	Female	No		No	FL resident	05/01/20
75,162	Pasco	32	Female	No		Unknown	FL resident	05/01/20
75,163	Pasco	58	Female	No		Unknown	FL resident	05/01/20
75,164	Pasco	42	Male	No		Unknown	FL resident	05/01/20
75,165	Pasco	20	Female	No		Yes	FL resident	05/01/20
75,166	Pasco	88	Female	No		Yes	FL resident	05/01/20
75,167	Pasco	83	Male	No		Yes	FL resident	05/01/20
75,168	Pasco	85	Female	No		Yes	FL resident	05/01/20
75,169	Pasco	38	Female	No		Yes	FL resident	05/01/20
75,170	Pasco	52	Male	No		Yes	FL resident	05/02/20
75,171	Pasco	49	Female	No		Yes	FL resident	05/02/20
75,172	Pasco	27	Male	No		No	FL resident	05/03/20
75,173	Pasco	48	Male	No		No	FL resident	05/03/20
75,174	Pasco	53	Male	No		Yes	FL resident	05/03/20
75,175	Pasco	37	Male	No		Unknown	FL resident	05/03/20

Coronavirus: line list of cases

Data verified as of Jun 18, 2020 at 10 AM

Data in this report are provisional and subject to change.

Case	County	Age	Gender	Travel related	Travel detail	Contact with a confirmed case	Jurisdiction	Date case counted
75,176	Pasco	36	Male	No		No	FL resident	05/03/20
75,177	Pasco	27	Male	No		No	FL resident	05/04/20
75,178	Pasco	34	Female	No		Unknown	FL resident	05/04/20
75,179	Pasco	61	Male	Yes	NY	Unknown	FL resident	05/05/20
75,180	Pasco	41	Male	No		No	FL resident	05/06/20
75,181	Pasco	74	Female	No		Yes	FL resident	05/06/20
75,182	Pasco	80	Female	No		Yes	FL resident	05/06/20
75,183	Pasco	53	Male	No		Yes	FL resident	05/08/20
75,184	Pasco	35	Female	No		No	FL resident	05/08/20
75,185	Pasco	37	Male	No		No	FL resident	05/09/20
75,186	Pasco	49	Male	No		No	FL resident	05/09/20
75,187	Pasco	47	Male	No		Yes	FL resident	05/09/20
75,188	Pasco	43	Male	No		Yes	FL resident	05/09/20
75,189	Pasco	67	Male	No		No	FL resident	05/11/20
75,190	Pasco	54	Male	No		Yes	FL resident	05/11/20
75,191	Pasco	4	Female	No		Unknown	FL resident	05/11/20
75,192	Pasco	57	Male	No		Yes	FL resident	05/12/20
75,193	Pasco	81	Male	No		No	FL resident	05/12/20
75,194	Pasco	68	Male	No		Unknown	FL resident	05/12/20
75,195	Pasco	72	Female	No		Unknown	FL resident	05/12/20
75,196	Pasco	27	Male	No		Yes	FL resident	05/12/20
75,197	Pasco	6	Male	No		Yes	FL resident	05/14/20
75,198	Pasco	30	Female	No		Yes	FL resident	05/14/20
75,199	Pasco	68	Male	Unknown		Unknown	FL resident	05/14/20
75,200	Pasco	69	Male	No		Unknown	FL resident	05/14/20
75,201	Pasco	23	Male	No		Yes	FL resident	05/14/20
75,202	Pasco	66	Female	Yes	MA	Unknown	FL resident	05/14/20
75,203	Pasco	73	Male	No		Yes	FL resident	05/14/20
75,204	Pasco	73	Female	No		No	FL resident	05/15/20
75,205	Pasco	25	Male	No		Yes	FL resident	05/15/20
75,206	Pasco	61	Male	No		Yes	FL resident	05/16/20
75,207	Pasco	55	Female	Yes	NJ	Yes	FL resident	05/16/20
75,208	Pasco	54	Female	No		No	FL resident	05/17/20
75,209	Pasco	19	Female	No		No	FL resident	05/17/20
75,210	Pasco	71	Female	No		Unknown	FL resident	05/17/20
75,211	Pasco	89	Female	No		No	FL resident	05/17/20
75,212	Pasco	51	Female	No		Yes	FL resident	05/18/20
75,213	Pasco	24	Male	No		Yes	FL resident	05/18/20
75,214	Pasco	57	Male	No		No	FL resident	05/18/20
75,215	Pasco	73	Male	No		Unknown	FL resident	05/18/20
75,216	Pasco	69	Female	No		Yes	FL resident	05/18/20
75,217	Pasco	34	Female	No		Yes	FL resident	05/18/20
75,218	Pasco	49	Female	No		No	FL resident	05/19/20
75,219	Pasco	38	Female	No		No	FL resident	05/19/20
75,220	Pasco	29	Female	No		No	FL resident	05/19/20
75,221	Pasco	69	Male	No		Unknown	FL resident	05/19/20
75,222	Pasco	40	Male	Yes	IL	Yes	FL resident	05/20/20
75,223	Pasco	51	Male	No		Yes	FL resident	05/20/20
75,224	Pasco	36	Female	No		Yes	FL resident	05/20/20
75,225	Pasco	26	Female	No		Unknown	FL resident	05/20/20
75,226	Pasco	75	Male	No		Yes	FL resident	05/20/20
75,227	Pasco	93	Female	No		Yes	FL resident	05/20/20
75,228	Pasco	56	Female	No		Yes	FL resident	05/21/20
75,229	Pasco	90	Female	No		Unknown	FL resident	05/21/20
75,230	Pasco	48	Male	Yes	FL; PA	Unknown	FL resident	05/22/20
75,231	Pasco	44	Female	No		Unknown	FL resident	05/22/20
75,232	Pasco	65	Female	No		No	FL resident	05/22/20
75,233	Pasco	29	Female	No		Yes	FL resident	05/22/20
75,234	Pasco	57	Male	No		Yes	FL resident	05/23/20
75,235	Pasco	52	Female	No		Unknown	FL resident	05/23/20
75,236	Pasco	26	Female	No		No	FL resident	05/23/20
75,237	Pasco	67	Female	No		Yes	FL resident	05/24/20

Coronavirus: line list of cases

Data verified as of Jun 18, 2020 at 10 AM

Data in this report are provisional and subject to change.

Case	County	Age	Gender	Travel related	Travel detail	Contact with a confirmed case	Jurisdiction	Date case counted
75,238	Pasco	51	Female	No		Yes	FL resident	05/24/20
75,239	Pasco	54	Female	No		Yes	FL resident	05/24/20
75,240	Pasco	59	Male	No		Yes	FL resident	05/24/20
75,241	Pasco	31	Male	No		Yes	FL resident	05/24/20
75,242	Pasco	66	Female	No		No	FL resident	05/24/20
75,243	Pasco	35	Female	No		No	FL resident	05/24/20
75,244	Pasco	14	Female	Yes	FL; IL	Yes	FL resident	05/24/20
75,245	Pasco	11	Female	Yes	FL; IL	Yes	FL resident	05/24/20
75,246	Pasco	58	Female	No		Yes	FL resident	05/24/20
75,247	Pasco	71	Female	No		Yes	FL resident	05/24/20
75,248	Pasco	66	Female	No		Yes	FL resident	05/24/20
75,249	Pasco	69	Female	No		Yes	FL resident	05/24/20
75,250	Pasco	36	Female	Unknown		Yes	FL resident	05/25/20
75,251	Pasco	34	Male	No		Yes	FL resident	05/25/20
75,252	Pasco	6	Female	No		Yes	FL resident	05/25/20
75,253	Pasco	34	Male	No		Yes	FL resident	05/25/20
75,254	Pasco	42	Male	No		Yes	FL resident	05/25/20
75,255	Pasco	52	Female	No		Unknown	FL resident	05/25/20
75,256	Pasco	53	Male	No		Yes	FL resident	05/25/20
75,257	Pasco	37	Female	No		Yes	FL resident	05/25/20
75,258	Pasco	61	Male	No		No	FL resident	05/26/20
75,259	Pasco	8	Female	No		Yes	FL resident	05/26/20
75,260	Pasco	44	Male	No		Yes	FL resident	05/26/20
75,261	Pasco	45	Male	No		Yes	FL resident	05/26/20
75,262	Pasco	59	Female	No		No	FL resident	05/26/20
75,263	Pasco	63	Female	No		No	FL resident	05/26/20
75,264	Pasco	49	Male	No		Yes	FL resident	05/26/20
75,265	Pasco	0	Male	No		Yes	FL resident	05/26/20
75,266	Pasco	57	Male	No		No	FL resident	05/27/20
75,267	Pasco	76	Female	No		No	FL resident	05/28/20
75,268	Pasco	67	Female	No		Yes	FL resident	05/29/20
75,269	Pasco	41	Female	No		Yes	FL resident	05/29/20
75,270	Pasco	34	Male	No		Yes	FL resident	05/29/20
75,271	Pasco	32	Male	No		Yes	FL resident	05/29/20
75,272	Pasco	25	Male	No		No	FL resident	05/29/20
75,273	Pasco	62	Male	No		Yes	FL resident	05/30/20
75,274	Pasco	15	Male	No		Yes	FL resident	05/30/20
75,275	Pasco	51	Female	No		No	FL resident	05/30/20
75,276	Pasco	20	Male	No		Unknown	FL resident	05/31/20
75,277	Pasco	80	Male	No		Yes	FL resident	05/31/20
75,278	Pasco	62	Female	No		Yes	FL resident	05/31/20
75,279	Pasco	24	Female	No		No	FL resident	05/31/20
75,280	Pasco	21	Male	No		No	FL resident	06/01/20
75,281	Pasco	32	Female	No		Yes	FL resident	06/01/20
75,282	Pasco	1	Male	No		No	FL resident	06/01/20
75,283	Pasco	58	Female	No		Unknown	FL resident	06/02/20
75,284	Pasco	25	Female	No		Yes	FL resident	06/02/20
75,285	Pasco	68	Male	Unknown		Yes	FL resident	06/02/20
75,286	Pasco	45	Female	No		Yes	FL resident	06/02/20
75,287	Pasco	48	Female	No		Yes	FL resident	06/02/20
75,288	Pasco	68	Female	No		Yes	FL resident	06/02/20
75,289	Pasco	17	Male	No		Unknown	FL resident	06/03/20
75,290	Pasco	49	Female	No		Yes	FL resident	06/03/20
75,291	Pasco	32	Male	No		No	FL resident	06/03/20
75,292	Pasco	27	Male	No		Unknown	FL resident	06/03/20
75,293	Pasco	68	Female	Yes	VA	Yes	FL resident	06/03/20
75,294	Pasco	6	Female	No		Yes	FL resident	06/04/20
75,295	Pasco	25	Female	No		Yes	FL resident	06/04/20
75,296	Pasco	79	Female	No		Yes	FL resident	06/04/20
75,297	Pasco	35	Male	No		Yes	FL resident	06/04/20
75,298	Pasco	64	Male	No		Yes	FL resident	06/04/20
75,299	Pasco	40	Male	No		Yes	FL resident	06/04/20

Coronavirus: line list of cases

Data verified as of Jun 18, 2020 at 10 AM

Data in this report are provisional and subject to change.

Case	County	Age	Gender	Travel related	Travel detail	Contact with a confirmed case	Jurisdiction	Date case counted
75,300	Pasco	43	Female	No		Unknown	FL resident	06/04/20
75,301	Pasco	73	Male	No		No	FL resident	06/04/20
75,302	Pasco	48	Male	No		Yes	FL resident	06/04/20
75,303	Pasco	81	Female	No		No	FL resident	06/04/20
75,304	Pasco	17	Female	No		Yes	FL resident	06/04/20
75,305	Pasco	49	Male	No		Yes	FL resident	06/04/20
75,306	Pasco	20	Female	No		No	FL resident	06/05/20
75,307	Pasco	40	Female	No		Yes	FL resident	06/05/20
75,308	Pasco	35	Female	No		No	FL resident	06/06/20
75,309	Pasco	69	Female	No		No	FL resident	06/06/20
75,310	Pasco	26	Male	No		Yes	FL resident	06/06/20
75,311	Pasco	44	Female	No		No	FL resident	06/06/20
75,312	Pasco	50	Female	No		Yes	FL resident	06/06/20
75,313	Pasco	42	Male	No		Yes	FL resident	06/07/20
75,314	Pasco	36	Female	No		Yes	FL resident	06/07/20
75,315	Pasco	67	Male	No		Unknown	FL resident	06/07/20
75,316	Pasco	36	Female	No		No	FL resident	06/07/20
75,317	Pasco	43	Female	Yes	FL; GA	Yes	FL resident	06/07/20
75,318	Pasco	72	Male	No		No	FL resident	06/07/20
75,319	Pasco	9	Female	No		Yes	FL resident	06/07/20
75,320	Pasco	34	Female	No		Yes	FL resident	06/07/20
75,321	Pasco	26	Female	No		No	FL resident	06/08/20
75,322	Pasco	44	Male	Unknown		Unknown	FL resident	06/08/20
75,323	Pasco	35	Female	No		Yes	FL resident	06/08/20
75,324	Pasco	18	Male	No		Unknown	FL resident	06/08/20
75,325	Pasco	34	Male	No		No	FL resident	06/08/20
75,326	Pasco	42	Male	Yes	NC	Yes	FL resident	06/08/20
75,327	Pasco	73	Male	No		No	FL resident	06/08/20
75,328	Pasco	61	Male	No		Yes	FL resident	06/08/20
75,329	Pasco	48	Female	No		No	FL resident	06/08/20
75,330	Pasco	56	Male	No		Yes	FL resident	06/08/20
75,331	Pasco	42	Female	No		Yes	FL resident	06/09/20
75,332	Pasco	20	Female	No		Yes	FL resident	06/09/20
75,333	Pasco	20	Male	Yes	FL; TX	Yes	FL resident	06/09/20
75,334	Pasco	26	Female	Yes	SC	Unknown	FL resident	06/09/20
75,335	Pasco	18	Female	No		Yes	FL resident	06/09/20
75,336	Pasco	29	Female	No		Yes	FL resident	06/09/20
75,337	Pasco	52	Male	No		Yes	FL resident	06/09/20
75,338	Pasco	20	Female	No		Yes	FL resident	06/09/20
75,339	Pasco	21	Female	No		Yes	FL resident	06/09/20
75,340	Pasco	0	Male	No		Yes	FL resident	06/09/20
75,341	Pasco	85	Male	No		Yes	FL resident	06/09/20
75,342	Pasco	50	Male	No		No	FL resident	06/09/20
75,343	Pasco	16	Female	No		No	FL resident	06/09/20
75,344	Pasco	55	Female	No		Yes	FL resident	06/09/20
75,345	Pasco	26	Male	No		Yes	FL resident	06/10/20
75,346	Pasco	37	Female	No		No	FL resident	06/10/20
75,347	Pasco	17	Female	No		Yes	FL resident	06/10/20
75,348	Pasco	33	Female	No		Yes	FL resident	06/10/20
75,349	Pasco	14	Female	No		Yes	FL resident	06/10/20
75,350	Pasco	20	Female	No		Yes	FL resident	06/10/20
75,351	Pasco	40	Male	No		Yes	FL resident	06/10/20
75,352	Pasco	17	Female	No		Unknown	FL resident	06/10/20
75,353	Pasco	23	Female	No		Yes	FL resident	06/10/20
75,354	Pasco	59	Female	No		Yes	FL resident	06/10/20
75,355	Pasco	60	Female	No		Unknown	FL resident	06/10/20
75,356	Pasco	53	Female	No		No	FL resident	06/10/20
75,357	Pasco	24	Female	No		No	FL resident	06/11/20
75,358	Pasco	21	Male	No		No	FL resident	06/11/20
75,359	Pasco	48	Male	No		Yes	FL resident	06/11/20
75,360	Pasco	8	Female	No		Yes	FL resident	06/11/20
75,361	Pasco	28	Male	Yes	TN	Yes	FL resident	06/11/20

Coronavirus: line list of cases

Data verified as of Jun 18, 2020 at 10 AM

Data in this report are provisional and subject to change.

Case	County	Age	Gender	Travel related	Travel detail	Contact with a confirmed case	Jurisdiction	Date case counted
75,362	Pasco	72	Male	No		Unknown	FL resident	06/11/20
75,363	Pasco	36	Female	No		No	FL resident	06/11/20
75,364	Pasco	70	Male	No		No	FL resident	06/11/20
75,365	Pasco	20	Male	No		No	FL resident	06/11/20
75,366	Pasco	25	Female	No		Yes	FL resident	06/11/20
75,367	Pasco	22	Male	No		No	FL resident	06/11/20
75,368	Pasco	49	Female	No		Unknown	FL resident	06/11/20
75,369	Pasco	62	Female	No		No	FL resident	06/12/20
75,370	Pasco	38	Male	No		Yes	FL resident	06/12/20
75,371	Pasco	19	Female	Yes	AL	Yes	FL resident	06/12/20
75,372	Pasco	29	Female	No		Unknown	FL resident	06/12/20
75,373	Pasco	57	Female	No		Yes	FL resident	06/12/20
75,374	Pasco	37	Female	No		No	FL resident	06/12/20
75,375	Pasco	57	Male	No		Yes	FL resident	06/12/20
75,376	Pasco	42	Female	No		No	FL resident	06/12/20
75,377	Pasco	28	Male	No		Unknown	FL resident	06/12/20
75,378	Pasco	48	Female	No		No	FL resident	06/12/20
75,379	Pasco	50	Female	No		Yes	FL resident	06/12/20
75,380	Pasco	6	Male	Yes	FL; GA	Yes	FL resident	06/12/20
75,381	Pasco	19	Male	No		Yes	FL resident	06/12/20
75,382	Pasco	52	Female	No		Yes	FL resident	06/12/20
75,383	Pasco	34	Female	Unknown		Unknown	FL resident	06/12/20
75,384	Pasco	52	Male	No		Yes	FL resident	06/12/20
75,385	Pasco	27	Female	No		Yes	FL resident	06/12/20
75,386	Pasco	20	Female	No		Yes	FL resident	06/13/20
75,387	Pasco	48	Female	No		Yes	FL resident	06/13/20
75,388	Pasco	22	Female	No		No	FL resident	06/13/20
75,389	Pasco	27	Male	No		Yes	FL resident	06/13/20
75,390	Pasco	46	Female	No		No	FL resident	06/13/20
75,391	Pasco	54	Female	No		Yes	FL resident	06/13/20
75,392	Pasco	18	Male	No		Yes	FL resident	06/13/20
75,393	Pasco	19	Male	No		Yes	FL resident	06/13/20
75,394	Pasco	23	Male	No		Yes	FL resident	06/13/20
75,395	Pasco	24	Male	No		Yes	FL resident	06/13/20
75,396	Pasco	42	Male	No		No	FL resident	06/13/20
75,397	Pasco	19	Female	No		Yes	FL resident	06/13/20
75,398	Pasco	19	Male	No		Yes	FL resident	06/13/20
75,399	Pasco	75	Male	No		Yes	FL resident	06/13/20
75,400	Pasco	26	Female	No		No	FL resident	06/13/20
75,401	Pasco	48	Female	No		Yes	FL resident	06/13/20
75,402	Pasco	23	Female	No		Yes	FL resident	06/13/20
75,403	Pasco	49	Female	No		No	FL resident	06/13/20
75,404	Pasco	21	Male	No		Yes	FL resident	06/13/20
75,405	Pasco	70	Female	No		No	FL resident	06/13/20
75,406	Pasco	27	Female	No		Yes	FL resident	06/13/20
75,407	Pasco	24	Female	No		Yes	FL resident	06/13/20
75,408	Pasco	62	Male	No		Unknown	FL resident	06/13/20
75,409	Pasco	19	Male	Unknown		Yes	FL resident	06/13/20
75,410	Pasco	58	Female	No		Yes	FL resident	06/13/20
75,411	Pasco	20	Female	Unknown			FL resident	06/14/20
75,412	Pasco	42	Male	No		Unknown	FL resident	06/14/20
75,413	Pasco	29	Male	No		Unknown	FL resident	06/14/20
75,414	Pasco	59	Male	No		No	FL resident	06/14/20
75,415	Pasco	24	Female	No		Yes	FL resident	06/14/20
75,416	Pasco	30	Female	Unknown		Unknown	FL resident	06/14/20
75,417	Pasco	23	Male	No		No	FL resident	06/14/20
75,418	Pasco	24	Male	Yes	FL; IN	No	FL resident	06/14/20
75,419	Pasco	8	Female	No		Unknown	FL resident	06/14/20
75,420	Pasco	75	Male	No		No	FL resident	06/14/20
75,421	Pasco	74	Male	No		Unknown	FL resident	06/14/20
75,422	Pasco	37	Male	No		Unknown	FL resident	06/14/20
75,423	Pasco	57	Female	No		No	FL resident	06/14/20

Coronavirus: line list of cases

Data verified as of Jun 18, 2020 at 10 AM

Data in this report are provisional and subject to change.

Case	County	Age	Gender	Travel related	Travel detail	Contact with a confirmed case	Jurisdiction	Date case counted
75,424	Pasco	55	Female	No		Unknown	FL resident	06/14/20
75,425	Pasco	20	Female	No		Yes	FL resident	06/14/20
75,426	Pasco	65	Female	No		Yes	FL resident	06/15/20
75,427	Pasco	39	Male	No		Yes	FL resident	06/15/20
75,428	Pasco	62	Female	No		Yes	FL resident	06/15/20
75,429	Pasco	69	Male	Unknown		Unknown	FL resident	06/15/20
75,430	Pasco	48	Male	No		Unknown	FL resident	06/15/20
75,431	Pasco	36	Female	No		Yes	FL resident	06/15/20
75,432	Pasco	25	Female	Yes	TX	Unknown	FL resident	06/15/20
75,433	Pasco	23	Male	No		Unknown	FL resident	06/15/20
75,434	Pasco	77	Male	No		Yes	FL resident	06/15/20
75,435	Pasco	40	Male	No		Yes	FL resident	06/15/20
75,436	Pasco	48	Female	No		Unknown	FL resident	06/15/20
75,437	Pasco	23	Female	No		No	FL resident	06/15/20
75,438	Pasco	75	Unknown	Unknown			FL resident	06/15/20
75,439	Pasco	40	Male	No		Yes	FL resident	06/15/20
75,440	Pasco	34	Male	No		No	FL resident	06/15/20
75,441	Pasco	36	Female	No		Unknown	FL resident	06/15/20
75,442	Pasco	46	Male	No		Yes	FL resident	06/15/20
75,443	Pasco	45	Female	No		Yes	FL resident	06/15/20
75,444	Pasco	28	Female	No		Unknown	FL resident	06/15/20
75,445	Pasco	57	Male	No		No	FL resident	06/16/20
75,446	Pasco	0	Male	No		Unknown	FL resident	06/16/20
75,447	Pasco	41	Male	No		No	FL resident	06/16/20
75,448	Pasco	20	Male	No		Unknown	FL resident	06/16/20
75,449	Pasco	74	Male	No		No	FL resident	06/16/20
75,450	Pasco	93	Female	Yes	FL; PA	Unknown	FL resident	06/16/20
75,451	Pasco	61	Male	No		No	FL resident	06/16/20
75,452	Pasco	46	Female	Unknown			FL resident	06/16/20
75,453	Pasco	27	Female	No		No	FL resident	06/16/20
75,454	Pasco	24	Male	No		Unknown	FL resident	06/16/20
75,455	Pasco	74	Female	No		Yes	FL resident	06/16/20
75,456	Pasco	32	Male	No		No	FL resident	06/16/20
75,457	Pasco	79	Male	No		Unknown	FL resident	06/16/20
75,458	Pasco	59	Male	No		Unknown	FL resident	06/16/20
75,459	Pasco	15	Male	No		Yes	FL resident	06/16/20
75,460	Pasco	33	Male	No		Unknown	FL resident	06/16/20
75,461	Pasco	27	Female	No		Unknown	FL resident	06/16/20
75,462	Pasco	38	Male	Unknown			FL resident	06/16/20
75,463	Pasco	67	Male	No		Unknown	FL resident	06/16/20
75,464	Pasco	24	Female	Unknown		No	FL resident	06/16/20
75,465	Pasco	44	Female	No		Yes	FL resident	06/16/20
75,466	Pasco	17	Female	No		Yes	FL resident	06/16/20
75,467	Pasco	66	Female	No		Yes	FL resident	06/16/20
75,468	Pasco	24	Male	No		No	FL resident	06/16/20
75,469	Pasco	29	Female	No		Unknown	FL resident	06/16/20
75,470	Pasco	22	Female	No		Yes	FL resident	06/17/20
75,471	Pasco	56	Male	No		No	FL resident	06/17/20
75,472	Pasco	37	Male	Unknown			FL resident	06/17/20
75,473	Pasco	19	Male	No		No	FL resident	06/17/20
75,474	Pasco	44	Male	No		No	FL resident	06/17/20
75,475	Pasco	16	Female	No		Yes	FL resident	06/17/20
75,476	Pasco	58	Female	Unknown			FL resident	06/17/20
75,477	Pasco	67	Female	No		Yes	FL resident	06/17/20
75,478	Pasco	31	Male	No		Yes	FL resident	06/17/20
75,479	Pasco	53	Male	No		Yes	FL resident	06/17/20
75,480	Pasco	35	Female	No		Unknown	FL resident	06/17/20
75,481	Pasco	25	Female	No		No	FL resident	06/17/20
75,482	Pasco	48	Male	Unknown			FL resident	06/17/20
75,483	Pasco	35	Male	Unknown			FL resident	06/17/20
75,484	Pasco	64	Male	Unknown			FL resident	06/17/20
75,485	Pasco	27	Male	Unknown			FL resident	06/17/20

Coronavirus: line list of cases

Data verified as of Jun 18, 2020 at 10 AM

Data in this report are provisional and subject to change.

Case	County	Age	Gender	Travel related	Travel detail	Contact with a confirmed case	Jurisdiction	Date case counted
75,486	Pasco	29	Female	Unknown		Yes	FL resident	06/17/20
75,487	Pasco	26	Female	No		Yes	FL resident	06/17/20
75,488	Pasco	27	Male	Unknown		Yes	FL resident	06/17/20
75,489	Pasco	50	Female	Unknown			FL resident	06/17/20
75,490	Pasco	45	Male	Unknown			FL resident	06/17/20
75,491	Pasco	69	Female	Unknown			FL resident	06/17/20
75,492	Pasco	28	Female	Unknown			FL resident	06/17/20
75,493	Pasco	41	Female	Unknown			FL resident	06/17/20
75,494	Pasco	26	Female	Unknown			FL resident	06/17/20
75,495	Pasco	31	Female	Unknown			FL resident	06/17/20
75,496	Pasco	24	Male	Unknown			FL resident	06/17/20
75,497	Pasco	53	Female	Unknown			FL resident	06/17/20
75,498	Pasco	57	Male	Unknown			FL resident	06/17/20
75,499	Pasco	46	Male	Unknown			FL resident	06/17/20
75,500	Pasco	54	Female	Unknown			FL resident	06/17/20
75,501	Pasco	56	Male	Unknown			FL resident	06/17/20
75,502	Pasco	67	Female	No		Unknown	FL resident	06/17/20
75,503	Pasco	18	Female	Unknown			FL resident	06/17/20
75,504	Pasco	39	Male	Unknown			FL resident	06/17/20
75,505	Pasco	32	Female	Unknown			FL resident	06/18/20
75,506	Pasco	36	Male	Unknown			FL resident	06/18/20
75,507	Pasco	28	Male	Unknown			FL resident	06/18/20
75,508	Pasco	23	Female	No		Yes	FL resident	06/18/20
75,509	Pasco	74	Male	Unknown			FL resident	06/18/20
75,510	Pasco	84	Male	Unknown			FL resident	06/18/20
75,511	Pasco	78	Female	Unknown			FL resident	06/18/20
75,512	Pasco	17	Female	Unknown			FL resident	06/18/20
75,513	Pasco	41	Male	Unknown			FL resident	06/18/20
75,514	Pasco	62	Female	Unknown			FL resident	06/18/20
75,515	Pasco	54	Male	Unknown			FL resident	06/18/20
75,516	Pasco	27	Female	Unknown			FL resident	06/18/20
75,517	Pasco	52	Female	Unknown		Yes	FL resident	06/18/20
75,518	Pasco	73	Female	Yes	SPAIN	Yes	Non-FL resident	03/20/20
75,519	Pasco	37	Female	Yes	UNKNOWN COUNTRY	Unknown	Non-FL resident	04/01/20
75,520	Pasco	56	Male	Yes	FL; NY	Unknown	Non-FL resident	04/03/20
75,521	Pasco	69	Male	No		Yes	Non-FL resident	04/04/20
75,522	Pasco	46	Female	Yes	FL; NY	Yes	Non-FL resident	04/09/20
75,523	Pasco	47	Male	Yes	NY	Unknown	Non-FL resident	04/10/20
75,524	Pasco	66	Male	Yes	NY	Yes	Non-FL resident	04/10/20
75,525	Pasco	43	Female	Unknown			Non-FL resident	05/01/20
75,526	Pasco	50	Male	Yes	CT	Unknown	Non-FL resident	05/08/20
75,527	Pasco	85	Male	Yes	NY	Yes	Non-FL resident	05/10/20
75,528	Pasco	90	Female	Yes	OH	Unknown	Non-FL resident	06/04/20
75,529	Pinellas	67	Male	Yes	EGYPT	Yes	FL resident	03/11/20
75,530	Pinellas	55	Male	Yes	EGYPT	Yes	FL resident	03/11/20
75,531	Pinellas	58	Male	No		Yes	FL resident	03/16/20
75,532	Pinellas	58	Male	Yes	CO	Yes	FL resident	03/16/20
75,533	Pinellas	30	Male	Yes	FL; MEXICO	No	FL resident	03/17/20
75,534	Pinellas	66	Female	Yes	ISRAEL	Yes	FL resident	03/18/20
75,535	Pinellas	52	Male	Yes	BULGARIA; GERMANY; UT	Yes	FL resident	03/18/20
75,536	Pinellas	32	Male	No		Yes	FL resident	03/18/20
75,537	Pinellas	23	Male	Yes	LA	No	FL resident	03/18/20
75,538	Pinellas	61	Female	Yes	NY	Yes	FL resident	03/18/20
75,539	Pinellas	54	Female	Yes	NY	Yes	FL resident	03/18/20
75,540	Pinellas	59	Male	No		No	FL resident	03/18/20
75,541	Pinellas	63	Female	Yes	FL; NY	Yes	FL resident	03/19/20
75,542	Pinellas	24	Female	Yes	SPAIN	Yes	FL resident	03/19/20
75,543	Pinellas	24	Male	Yes	NY	No	FL resident	03/19/20
75,544	Pinellas	62	Female	Yes	ID	No	FL resident	03/19/20
75,545	Pinellas	70	Female	Yes	BELIZE; HONDURAS; MEXICO	Yes	FL resident	03/20/20
75,546	Pinellas	68	Male	Yes	BELIZE; HONDURAS; MEXICO	Yes	FL resident	03/20/20
75,547	Pinellas	29	Male	Yes	NY	Yes	FL resident	03/20/20

Coronavirus: line list of cases

Data verified as of Jun 18, 2020 at 10 AM

Data in this report are provisional and subject to change.

Case	County	Age	Gender	Travel related	Travel detail	Contact with a confirmed case	Jurisdiction	Date case counted
75,548	Pinellas	58	Male	Yes	ISRAEL	Yes	FL resident	03/20/20
75,549	Pinellas	62	Male	No		Yes	FL resident	03/21/20
75,550	Pinellas	67	Male	Yes	FL; VA; WA	No	FL resident	03/21/20
75,551	Pinellas	60	Male	No		No	FL resident	03/21/20
75,552	Pinellas	72	Male	No		No	FL resident	03/21/20
75,553	Pinellas	29	Female	Yes	SPAIN	Yes	FL resident	03/21/20
75,554	Pinellas	67	Male	No		No	FL resident	03/21/20
75,555	Pinellas	53	Male	Yes	GA	No	FL resident	03/22/20
75,556	Pinellas	70	Male	Yes	ISRAEL	Yes	FL resident	03/22/20
75,557	Pinellas	52	Male	Yes	ISRAEL	Yes	FL resident	03/22/20
75,558	Pinellas	53	Female	Yes	MA	No	FL resident	03/22/20
75,559	Pinellas	26	Male	Yes	BAHAMAS; FL	No	FL resident	03/22/20
75,560	Pinellas	66	Female	Yes	FL; NV	No	FL resident	03/22/20
75,561	Pinellas	75	Male	Yes	ISRAEL; OH	Yes	FL resident	03/22/20
75,562	Pinellas	71	Female	Yes	ISRAEL; OH	Yes	FL resident	03/22/20
75,563	Pinellas	37	Male	No		No	FL resident	03/22/20
75,564	Pinellas	69	Female	No		Yes	FL resident	03/23/20
75,565	Pinellas	69	Female	Yes	MEXICO	No	FL resident	03/23/20
75,566	Pinellas	83	Female	No		Yes	FL resident	03/23/20
75,567	Pinellas	58	Male	No		No	FL resident	03/23/20
75,568	Pinellas	42	Male	Yes	BAHAMAS; CARIBBEAN; ST. KITTS AND NEVIS	No	FL resident	03/24/20
75,569	Pinellas	51	Female	Yes	FL; NJ	Yes	FL resident	03/24/20
75,570	Pinellas	82	Male	No		No	FL resident	03/24/20
75,571	Pinellas	65	Male	Yes	FL; INDIA	Yes	FL resident	03/24/20
75,572	Pinellas	61	Male	No		Yes	FL resident	03/25/20
75,573	Pinellas	71	Male	No		No	FL resident	03/25/20
75,574	Pinellas	52	Female	Yes	FL; MI; NC	No	FL resident	03/25/20
75,575	Pinellas	65	Male	Yes	NY	No	FL resident	03/25/20
75,576	Pinellas	50	Male	No		No	FL resident	03/25/20
75,577	Pinellas	67	Male	No		Yes	FL resident	03/25/20
75,578	Pinellas	63	Female	Yes	FL; JAPAN	No	FL resident	03/25/20
75,579	Pinellas	32	Male	Yes	FL; ST. MAARTEN	No	FL resident	03/25/20
75,580	Pinellas	53	Male	No		Yes	FL resident	03/26/20
75,581	Pinellas	54	Male	Yes	NJ	No	FL resident	03/26/20
75,582	Pinellas	64	Male	No		Yes	FL resident	03/26/20
75,583	Pinellas	64	Female	No		Yes	FL resident	03/26/20
75,584	Pinellas	35	Female	No		Yes	FL resident	03/26/20
75,585	Pinellas	55	Female	No		No	FL resident	03/26/20
75,586	Pinellas	49	Male	Yes	IRELAND	No	FL resident	03/26/20
75,587	Pinellas	70	Male	Yes	NJ	No	FL resident	03/26/20
75,588	Pinellas	28	Female	No		No	FL resident	03/26/20
75,589	Pinellas	82	Male	Yes	FL; OH	Yes	FL resident	03/26/20
75,590	Pinellas	78	Female	Yes	DC; FL	Yes	FL resident	03/26/20
75,591	Pinellas	71	Male	No		Yes	FL resident	03/26/20
75,592	Pinellas	76	Female	No		Yes	FL resident	03/26/20
75,593	Pinellas	42	Male	No		Yes	FL resident	03/26/20
75,594	Pinellas	77	Male	Yes	COLOMBIA	No	FL resident	03/27/20
75,595	Pinellas	75	Male	Yes	NY	No	FL resident	03/27/20
75,596	Pinellas	43	Male	Yes	IL	Yes	FL resident	03/27/20
75,597	Pinellas	18	Male	Yes	UNITED KINGDOM	No	FL resident	03/27/20
75,598	Pinellas	69	Male	No		Yes	FL resident	03/27/20
75,599	Pinellas	82	Female	No		No	FL resident	03/27/20
75,600	Pinellas	70	Male	Yes	FL; PERU	Yes	FL resident	03/27/20
75,601	Pinellas	47	Male	No		Yes	FL resident	03/27/20
75,602	Pinellas	39	Female	Yes	NY	Yes	FL resident	03/27/20
75,603	Pinellas	55	Female	No		No	FL resident	03/27/20
75,604	Pinellas	31	Female	No		No	FL resident	03/27/20
75,605	Pinellas	66	Male	No		No	FL resident	03/28/20
75,606	Pinellas	75	Female	Yes	DOMINICAN REPUBLIC; FL; TURKS AND CAICOS	No	FL resident	03/28/20
75,607	Pinellas	64	Male	No		No	FL resident	03/28/20

Coronavirus: line list of cases

Data verified as of Jun 18, 2020 at 10 AM

Data in this report are provisional and subject to change.

Case	County	Age	Gender	Travel related	Travel detail	Contact with a confirmed case	Jurisdiction	Date case counted
75,608	Pinellas	39	Male	Yes	LA	No	FL resident	03/28/20
75,609	Pinellas	48	Male	Yes	NY	No	FL resident	03/28/20
75,610	Pinellas	68	Female	No		No	FL resident	03/28/20
75,611	Pinellas	29	Female	Yes	IL	Yes	FL resident	03/28/20
75,612	Pinellas	23	Female	No		Yes	FL resident	03/28/20
75,613	Pinellas	70	Male	No		Unknown	FL resident	03/28/20
75,614	Pinellas	79	Female	No		No	FL resident	03/28/20
75,615	Pinellas	32	Female	Yes	COLOMBIA; FL	No	FL resident	03/28/20
75,616	Pinellas	41	Male	No		No	FL resident	03/28/20
75,617	Pinellas	53	Female	Yes	NY	Yes	FL resident	03/28/20
75,618	Pinellas	15	Female	No		Yes	FL resident	03/28/20
75,619	Pinellas	37	Female	Yes	FL; UT	No	FL resident	03/28/20
75,620	Pinellas	82	Female	Yes	NY	No	FL resident	03/28/20
75,621	Pinellas	63	Female	Yes	CA	Yes	FL resident	03/28/20
75,622	Pinellas	58	Male	No		Yes	FL resident	03/28/20
75,623	Pinellas	56	Female	No		Yes	FL resident	03/29/20
75,624	Pinellas	25	Female	No		No	FL resident	03/29/20
75,625	Pinellas	61	Male	No		No	FL resident	03/29/20
75,626	Pinellas	71	Male	Yes	CO	No	FL resident	03/29/20
75,627	Pinellas	27	Male	No		No	FL resident	03/29/20
75,628	Pinellas	59	Male	No		No	FL resident	03/29/20
75,629	Pinellas	56	Female	No		Yes	FL resident	03/30/20
75,630	Pinellas	52	Male	Yes	COSTA RICA	Unknown	FL resident	03/30/20
75,631	Pinellas	73	Female	Yes	CA; LA	No	FL resident	03/30/20
75,632	Pinellas	67	Female	Yes	PERU	Yes	FL resident	03/30/20
75,633	Pinellas	53	Male	Yes	AUSTRALIA	No	FL resident	03/30/20
75,634	Pinellas	50	Female	Yes	IL; NY; OH	No	FL resident	03/30/20
75,635	Pinellas	33	Female	No		No	FL resident	03/30/20
75,636	Pinellas	32	Female	Yes	NY	No	FL resident	03/30/20
75,637	Pinellas	36	Female	Yes	UNITED KINGDOM	Yes	FL resident	03/30/20
75,638	Pinellas	40	Female	No		Yes	FL resident	03/30/20
75,639	Pinellas	70	Female	Yes	MEXICO	No	FL resident	03/30/20
75,640	Pinellas	30	Female	No		Yes	FL resident	03/30/20
75,641	Pinellas	50	Male	Yes	FRANCE; UNITED KINGDOM	No	FL resident	03/30/20
75,642	Pinellas	46	Male	Yes	NC; NY	No	FL resident	03/30/20
75,643	Pinellas	36	Male	No		No	FL resident	03/30/20
75,644	Pinellas	38	Female	No		No	FL resident	03/31/20
75,645	Pinellas	75	Male	No		No	FL resident	03/31/20
75,646	Pinellas	61	Male	No		No	FL resident	03/31/20
75,647	Pinellas	40	Male	No		No	FL resident	03/31/20
75,648	Pinellas	39	Male	Yes	CA; FL	No	FL resident	03/31/20
75,649	Pinellas	29	Female	Yes	GA	No	FL resident	03/31/20
75,650	Pinellas	65	Female	No		No	FL resident	03/31/20
75,651	Pinellas	46	Female	No		Yes	FL resident	03/31/20
75,652	Pinellas	52	Male	No		Yes	FL resident	03/31/20
75,653	Pinellas	33	Female	No		Yes	FL resident	03/31/20
75,654	Pinellas	59	Female	No		Yes	FL resident	03/31/20
75,655	Pinellas	62	Female	Yes	NY	No	FL resident	03/31/20
75,656	Pinellas	48	Male	No		No	FL resident	03/31/20
75,657	Pinellas	28	Male	No		No	FL resident	03/31/20
75,658	Pinellas	29	Male	No		Yes	FL resident	03/31/20
75,659	Pinellas	60	Female	No		No	FL resident	03/31/20
75,660	Pinellas	23	Female	No		Yes	FL resident	03/31/20
75,661	Pinellas	63	Male	No		Yes	FL resident	03/31/20
75,662	Pinellas	76	Male	Yes	FRANCE	Yes	FL resident	03/31/20
75,663	Pinellas	62	Female	Yes	FRANCE	No	FL resident	03/31/20
75,664	Pinellas	32	Female	No		Yes	FL resident	03/31/20
75,665	Pinellas	23	Female	No		No	FL resident	03/31/20
75,666	Pinellas	74	Female	Yes	FRANCE	Yes	FL resident	03/31/20
75,667	Pinellas	46	Female	No		No	FL resident	03/31/20
75,668	Pinellas	61	Female	Yes	CA; FL; NV	Unknown	FL resident	03/31/20
75,669	Pinellas	39	Female	No		No	FL resident	03/31/20

Coronavirus: line list of cases

Data verified as of Jun 18, 2020 at 10 AM

Data in this report are provisional and subject to change.

Case	County	Age	Gender	Travel related	Travel detail	Contact with a confirmed case	Jurisdiction	Date case counted
75,670	Pinellas	48	Female	No		No	FL resident	03/31/20
75,671	Pinellas	60	Male	Yes	INDONESIA; NJ; THAILAND; UNITED KINGDOM	No	FL resident	03/31/20
75,672	Pinellas	69	Female	No		No	FL resident	03/31/20
75,673	Pinellas	72	Female	No		Yes	FL resident	03/31/20
75,674	Pinellas	66	Female	Yes	FL; PUERTO RICO	Yes	FL resident	03/31/20
75,675	Pinellas	19	Male	No		No	FL resident	03/31/20
75,676	Pinellas	45	Female	No		Unknown	FL resident	04/01/20
75,677	Pinellas	33	Female	No		No	FL resident	04/01/20
75,678	Pinellas	48	Male	Yes	CO; FL	No	FL resident	04/01/20
75,679	Pinellas	57	Female	Yes	GA; LA; MN; TX; U.S. VIRGIN ISLANDS	No	FL resident	04/01/20
75,680	Pinellas	30	Male	No		Yes	FL resident	04/01/20
75,681	Pinellas	60	Male	Yes	EGYPT	Yes	FL resident	04/01/20
75,682	Pinellas	57	Female	Yes	NY	No	FL resident	04/01/20
75,683	Pinellas	59	Male	Yes	NJ; SPAIN	Yes	FL resident	04/01/20
75,684	Pinellas	46	Male	Yes	CA	No	FL resident	04/01/20
75,685	Pinellas	19	Female	No		No	FL resident	04/01/20
75,686	Pinellas	28	Female	Yes	UNITED KINGDOM	Unknown	FL resident	04/01/20
75,687	Pinellas	77	Female	Yes	AUSTRALIA; CA; FL	Yes	FL resident	04/01/20
75,688	Pinellas	40	Male	No		No	FL resident	04/01/20
75,689	Pinellas	56	Female	Yes	NY	No	FL resident	04/01/20
75,690	Pinellas	50	Male	Yes	NY	No	FL resident	04/01/20
75,691	Pinellas	21	Female	No		Unknown	FL resident	04/01/20
75,692	Pinellas	72	Female	No		No	FL resident	04/01/20
75,693	Pinellas	62	Male	Yes	ISRAEL	Yes	FL resident	04/01/20
75,694	Pinellas	44	Male	No		No	FL resident	04/01/20
75,695	Pinellas	65	Female	No		No	FL resident	04/01/20
75,696	Pinellas	32	Female	No		Yes	FL resident	04/01/20
75,697	Pinellas	53	Female	No		Yes	FL resident	04/01/20
75,698	Pinellas	27	Female	No		No	FL resident	04/01/20
75,699	Pinellas	34	Male	No		No	FL resident	04/01/20
75,700	Pinellas	43	Female	No		No	FL resident	04/01/20
75,701	Pinellas	52	Male	No		No	FL resident	04/01/20
75,702	Pinellas	56	Male	No		No	FL resident	04/01/20
75,703	Pinellas	52	Male	Yes	CO	Yes	FL resident	04/01/20
75,704	Pinellas	51	Male	No		No	FL resident	04/01/20
75,705	Pinellas	57	Female	No		Yes	FL resident	04/01/20
75,706	Pinellas	22	Male	Yes	FL; GA	Yes	FL resident	04/01/20
75,707	Pinellas	17	Female	Yes	UNITED KINGDOM	Yes	FL resident	04/01/20
75,708	Pinellas	41	Male	No		No	FL resident	04/01/20
75,709	Pinellas	53	Female	No		No	FL resident	04/01/20
75,710	Pinellas	85	Male	No		Yes	FL resident	04/01/20
75,711	Pinellas	29	Female	No		Yes	FL resident	04/01/20
75,712	Pinellas	71	Male	Yes	ASIA; KOREA	Yes	FL resident	04/01/20
75,713	Pinellas	56	Male	No		Yes	FL resident	04/01/20
75,714	Pinellas	31	Female	No		No	FL resident	04/01/20
75,715	Pinellas	46	Male	No		No	FL resident	04/01/20
75,716	Pinellas	57	Female	No		No	FL resident	04/01/20
75,717	Pinellas	28	Female	No		Unknown	FL resident	04/01/20
75,718	Pinellas	31	Male	No		No	FL resident	04/01/20
75,719	Pinellas	30	Male	Yes	MA	Yes	FL resident	04/01/20
75,720	Pinellas	49	Female	Yes	CANADA; FL; FINLAND; GERMANY; GREECE; SPAIN	No	FL resident	04/01/20
75,721	Pinellas	54	Male	No		No	FL resident	04/01/20
75,722	Pinellas	19	Female	Yes	BAHAMAS; FL	No	FL resident	04/01/20
75,723	Pinellas	39	Female	No		No	FL resident	04/01/20
75,724	Pinellas	60	Female	Yes	INDONESIA; MALDIVES	Yes	FL resident	04/01/20
75,725	Pinellas	67	Male	No		No	FL resident	04/01/20
75,726	Pinellas	10	Male	Yes	FL; NC	Yes	FL resident	04/01/20
75,727	Pinellas	23	Female	Yes	FL; NY	Yes	FL resident	04/01/20
75,728	Pinellas	43	Female	No		Yes	FL resident	04/01/20

Coronavirus: line list of cases

Data verified as of Jun 18, 2020 at 10 AM

Data in this report are provisional and subject to change.

Case	County	Age	Gender	Travel related	Travel detail	Contact with a confirmed case	Jurisdiction	Date case counted
75,729	Pinellas	42	Male	No		No	FL resident	04/01/20
75,730	Pinellas	49	Female	Yes	MI	Yes	FL resident	04/01/20
75,731	Pinellas	76	Male	No		No	FL resident	04/01/20
75,732	Pinellas	30	Female	No		No	FL resident	04/01/20
75,733	Pinellas	71	Male	No		No	FL resident	04/01/20
75,734	Pinellas	65	Male	No		Yes	FL resident	04/01/20
75,735	Pinellas	41	Male	No		Unknown	FL resident	04/01/20
75,736	Pinellas	59	Male	Yes	EGYPT	Yes	FL resident	04/02/20
75,737	Pinellas	41	Male	Yes	CO	No	FL resident	04/02/20
75,738	Pinellas	70	Male	No		No	FL resident	04/02/20
75,739	Pinellas	29	Female	Yes	CA; FL	No	FL resident	04/02/20
75,740	Pinellas	33	Female	No		Yes	FL resident	04/02/20
75,741	Pinellas	35	Male	No		Yes	FL resident	04/02/20
75,742	Pinellas	95	Male	No		Yes	FL resident	04/02/20
75,743	Pinellas	55	Male	No		Unknown	FL resident	04/02/20
75,744	Pinellas	48	Female	No		Yes	FL resident	04/02/20
75,745	Pinellas	40	Female	No		Yes	FL resident	04/02/20
75,746	Pinellas	26	Female	No		No	FL resident	04/02/20
75,747	Pinellas	45	Male	No		Unknown	FL resident	04/02/20
75,748	Pinellas	52	Female	Yes	BAHAMAS; ECUADOR; FL	Yes	FL resident	04/02/20
75,749	Pinellas	58	Female	Yes	GREECE; UNITED ARAB EMIRATES	Yes	FL resident	04/02/20
75,750	Pinellas	60	Female	No		Yes	FL resident	04/02/20
75,751	Pinellas	50	Male	No		No	FL resident	04/02/20
75,752	Pinellas	57	Male	Yes	ISRAEL	No	FL resident	04/02/20
75,753	Pinellas	47	Male	No		Yes	FL resident	04/02/20
75,754	Pinellas	55	Male	Yes	NY	Yes	FL resident	04/02/20
75,755	Pinellas	44	Male	No		Yes	FL resident	04/02/20
75,756	Pinellas	45	Female	No		No	FL resident	04/02/20
75,757	Pinellas	48	Female	No		No	FL resident	04/02/20
75,758	Pinellas	53	Male	No		Yes	FL resident	04/02/20
75,759	Pinellas	62	Male	Yes	FL; UT	No	FL resident	04/02/20
75,760	Pinellas	50	Male	No		No	FL resident	04/02/20
75,761	Pinellas	53	Female	Yes	CO; FL	Yes	FL resident	04/02/20
75,762	Pinellas	66	Female	Yes	MEXICO	No	FL resident	04/02/20
75,763	Pinellas	78	Female	Yes	ECUADOR	No	FL resident	04/02/20
75,764	Pinellas	47	Female	Yes	MI; NY	Yes	FL resident	04/02/20
75,765	Pinellas	51	Male	No		No	FL resident	04/02/20
75,766	Pinellas	79	Male	Yes	FL; NJ	Unknown	FL resident	04/02/20
75,767	Pinellas	26	Female	No		Unknown	FL resident	04/02/20
75,768	Pinellas	29	Female	Yes	NY	Yes	FL resident	04/02/20
75,769	Pinellas	71	Female	No		Yes	FL resident	04/02/20
75,770	Pinellas	28	Male	No		Yes	FL resident	04/02/20
75,771	Pinellas	60	Male	Yes	FL; NY	Yes	FL resident	04/02/20
75,772	Pinellas	54	Male	No		No	FL resident	04/02/20
75,773	Pinellas	30	Male	Yes	FRANCE	No	FL resident	04/03/20
75,774	Pinellas	30	Male	Yes	NY	No	FL resident	04/03/20
75,775	Pinellas	26	Male	No		Unknown	FL resident	04/03/20
75,776	Pinellas	50	Female	Yes	CO; FL	Yes	FL resident	04/03/20
75,777	Pinellas	57	Female	Yes	CO	Yes	FL resident	04/03/20
75,778	Pinellas	55	Male	Yes	CO	Yes	FL resident	04/03/20
75,779	Pinellas	33	Male	No		No	FL resident	04/03/20
75,780	Pinellas	32	Male	No		No	FL resident	04/03/20
75,781	Pinellas	50	Male	No		Yes	FL resident	04/03/20
75,782	Pinellas	62	Male	Yes	MD; NJ; NY; PA	No	FL resident	04/03/20
75,783	Pinellas	70	Male	No		Yes	FL resident	04/03/20
75,784	Pinellas	58	Male	No		Yes	FL resident	04/03/20
75,785	Pinellas	28	Female	No		No	FL resident	04/03/20
75,786	Pinellas	36	Female	No		No	FL resident	04/03/20
75,787	Pinellas	21	Female	Yes	FL; NY	Yes	FL resident	04/03/20
75,788	Pinellas	49	Male	Yes	NY	Yes	FL resident	04/03/20
75,789	Pinellas	67	Female	Yes	AUSTRALIA	No	FL resident	04/03/20

Coronavirus: line list of cases

Data verified as of Jun 18, 2020 at 10 AM

Data in this report are provisional and subject to change.

Case	County	Age	Gender	Travel related	Travel detail	Contact with a confirmed case	Jurisdiction	Date case counted
75,790	Pinellas	56	Female	Yes	WI	Yes	FL resident	04/03/20
75,791	Pinellas	60	Female	Yes	UNITED KINGDOM	No	FL resident	04/03/20
75,792	Pinellas	58	Female	Yes	MA; NJ	No	FL resident	04/03/20
75,793	Pinellas	48	Female	No		No	FL resident	04/03/20
75,794	Pinellas	66	Female	Yes	AUSTRALIA; FL; TX	No	FL resident	04/03/20
75,795	Pinellas	73	Female	No		Yes	FL resident	04/03/20
75,796	Pinellas	65	Male	Yes	CO	No	FL resident	04/03/20
75,797	Pinellas	64	Male	No		Yes	FL resident	04/03/20
75,798	Pinellas	46	Male	No		No	FL resident	04/03/20
75,799	Pinellas	36	Male	Yes	FL; NJ	Yes	FL resident	04/03/20
75,800	Pinellas	61	Female	No		Yes	FL resident	04/03/20
75,801	Pinellas	13	Female	Yes	FL; NJ	Yes	FL resident	04/03/20
75,802	Pinellas	6	Male	Yes	FL; NJ	Yes	FL resident	04/03/20
75,803	Pinellas	22	Female	Yes	FL; NY	No	FL resident	04/03/20
75,804	Pinellas	51	Male	No		No	FL resident	04/03/20
75,805	Pinellas	61	Female	No		Yes	FL resident	04/03/20
75,806	Pinellas	57	Female	Yes	BAHAMAS; ECUADOR; FL	Yes	FL resident	04/03/20
75,807	Pinellas	37	Male	Yes	VA	No	FL resident	04/03/20
75,808	Pinellas	70	Male	No		Yes	FL resident	04/03/20
75,809	Pinellas	62	Female	Yes	FL; HI	Unknown	FL resident	04/03/20
75,810	Pinellas	32	Female	No		Yes	FL resident	04/03/20
75,811	Pinellas	33	Male	No		Yes	FL resident	04/03/20
75,812	Pinellas	32	Male	No		Yes	FL resident	04/03/20
75,813	Pinellas	45	Female	No		No	FL resident	04/03/20
75,814	Pinellas	42	Female	Yes	PUERTO RICO	Yes	FL resident	04/04/20
75,815	Pinellas	56	Male	No		Yes	FL resident	04/04/20
75,816	Pinellas	68	Female	No		No	FL resident	04/04/20
75,817	Pinellas	67	Male	No		No	FL resident	04/04/20
75,818	Pinellas	30	Male	Yes	FL; TN	Yes	FL resident	04/04/20
75,819	Pinellas	32	Male	No		Yes	FL resident	04/04/20
75,820	Pinellas	66	Male	Yes	FL; NY	Yes	FL resident	04/04/20
75,821	Pinellas	57	Male	No		Yes	FL resident	04/04/20
75,822	Pinellas	27	Female	No		No	FL resident	04/04/20
75,823	Pinellas	61	Male	No		No	FL resident	04/04/20
75,824	Pinellas	35	Male	No		No	FL resident	04/04/20
75,825	Pinellas	50	Female	No		Yes	FL resident	04/04/20
75,826	Pinellas	33	Male	No		No	FL resident	04/04/20
75,827	Pinellas	31	Female	No		Yes	FL resident	04/04/20
75,828	Pinellas	56	Male	No		No	FL resident	04/04/20
75,829	Pinellas	33	Female	No		Yes	FL resident	04/05/20
75,830	Pinellas	44	Female	No		Yes	FL resident	04/05/20
75,831	Pinellas	44	Male	No		Unknown	FL resident	04/05/20
75,832	Pinellas	37	Female	No		Yes	FL resident	04/05/20
75,833	Pinellas	53	Female	Yes	FL; Turks and Caicos	Yes	FL resident	04/05/20
75,834	Pinellas	22	Male	No		No	FL resident	04/05/20
75,835	Pinellas	54	Male	No		Unknown	FL resident	04/05/20
75,836	Pinellas	19	Female	Yes	FL; SPAIN	Yes	FL resident	04/05/20
75,837	Pinellas	53	Female	Yes	LA	No	FL resident	04/05/20
75,838	Pinellas	65	Female	No		No	FL resident	04/05/20
75,839	Pinellas	54	Male	Yes	LA	Yes	FL resident	04/05/20
75,840	Pinellas	23	Female	Yes	UNITED KINGDOM	No	FL resident	04/05/20
75,841	Pinellas	66	Female	Yes	FL; PA	Yes	FL resident	04/05/20
75,842	Pinellas	57	Female	No		Yes	FL resident	04/05/20
75,843	Pinellas	53	Female	No		No	FL resident	04/05/20
75,844	Pinellas	72	Male	No		No	FL resident	04/05/20
75,845	Pinellas	74	Male	No		No	FL resident	04/05/20
75,846	Pinellas	57	Male	No		No	FL resident	04/06/20
75,847	Pinellas	31	Female	No		No	FL resident	04/06/20
75,848	Pinellas	48	Male	No		No	FL resident	04/06/20
75,849	Pinellas	59	Male	No		Yes	FL resident	04/06/20
75,850	Pinellas	52	Male	Yes	COSTA RICA; FL	Yes	FL resident	04/06/20
75,851	Pinellas	42	Female	No		No	FL resident	04/06/20

Coronavirus: line list of cases

Data verified as of Jun 18, 2020 at 10 AM

Data in this report are provisional and subject to change.

Case	County	Age	Gender	Travel related	Travel detail	Contact with a confirmed case	Jurisdiction	Date case counted
75,852	Pinellas	32	Male	Yes	CT	Yes	FL resident	04/06/20
75,853	Pinellas	42	Male	No		Yes	FL resident	04/06/20
75,854	Pinellas	55	Female	No		Yes	FL resident	04/06/20
75,855	Pinellas	50	Female	No		No	FL resident	04/06/20
75,856	Pinellas	70	Male	Yes	BOSNIA AND HERZEGOVINA	Yes	FL resident	04/06/20
75,857	Pinellas	74	Female	Yes	MI	Yes	FL resident	04/06/20
75,858	Pinellas	88	Male	No		No	FL resident	04/06/20
75,859	Pinellas	66	Male	No		Yes	FL resident	04/06/20
75,860	Pinellas	39	Female	No		No	FL resident	04/07/20
75,861	Pinellas	61	Female	No		Yes	FL resident	04/07/20
75,862	Pinellas	28	Male	No		Yes	FL resident	04/07/20
75,863	Pinellas	81	Male	No		No	FL resident	04/07/20
75,864	Pinellas	23	Female	No		No	FL resident	04/07/20
75,865	Pinellas	47	Female	No		No	FL resident	04/07/20
75,866	Pinellas	34	Female	No		No	FL resident	04/07/20
75,867	Pinellas	20	Female	Yes	CO	Yes	FL resident	04/07/20
75,868	Pinellas	46	Male	No		Yes	FL resident	04/07/20
75,869	Pinellas	36	Female	Yes	GA	Yes	FL resident	04/07/20
75,870	Pinellas	64	Male	No		No	FL resident	04/07/20
75,871	Pinellas	86	Male	No		No	FL resident	04/07/20
75,872	Pinellas	46	Male	No		Yes	FL resident	04/07/20
75,873	Pinellas	67	Female	No		No	FL resident	04/07/20
75,874	Pinellas	67	Male	No		Yes	FL resident	04/07/20
75,875	Pinellas	36	Male	No		Yes	FL resident	04/07/20
75,876	Pinellas	84	Female	No		No	FL resident	04/07/20
75,877	Pinellas	29	Female	No		Unknown	FL resident	04/08/20
75,878	Pinellas	60	Female	No		No	FL resident	04/08/20
75,879	Pinellas	61	Female	No		Yes	FL resident	04/08/20
75,880	Pinellas	58	Male	No		Yes	FL resident	04/08/20
75,881	Pinellas	48	Female	No		Yes	FL resident	04/08/20
75,882	Pinellas	58	Male	No		No	FL resident	04/08/20
75,883	Pinellas	45	Male	No		No	FL resident	04/08/20
75,884	Pinellas	55	Female	Yes	ECUADOR; FL	Unknown	FL resident	04/08/20
75,885	Pinellas	54	Male	No		Yes	FL resident	04/08/20
75,886	Pinellas	61	Male	No		Yes	FL resident	04/08/20
75,887	Pinellas	67	Male	No		No	FL resident	04/08/20
75,888	Pinellas	50	Female	No		Yes	FL resident	04/08/20
75,889	Pinellas	60	Male	No		Yes	FL resident	04/08/20
75,890	Pinellas	71	Male	No		No	FL resident	04/08/20
75,891	Pinellas	26	Female	No		No	FL resident	04/08/20
75,892	Pinellas	63	Female	No		Yes	FL resident	04/08/20
75,893	Pinellas	40	Male	No		No	FL resident	04/08/20
75,894	Pinellas	30	Female	No		Yes	FL resident	04/09/20
75,895	Pinellas	1	Male	No		Yes	FL resident	04/09/20
75,896	Pinellas	35	Female	No		No	FL resident	04/09/20
75,897	Pinellas	39	Female	No		Yes	FL resident	04/09/20
75,898	Pinellas	55	Male	No		No	FL resident	04/09/20
75,899	Pinellas	32	Female	No		No	FL resident	04/09/20
75,900	Pinellas	74	Male	No		No	FL resident	04/09/20
75,901	Pinellas	55	Male	No		Yes	FL resident	04/09/20
75,902	Pinellas	80	Male	Yes	NY	Yes	FL resident	04/09/20
75,903	Pinellas	69	Male	No		Yes	FL resident	04/09/20
75,904	Pinellas	68	Male	No		Yes	FL resident	04/09/20
75,905	Pinellas	51	Male	No		Yes	FL resident	04/09/20
75,906	Pinellas	28	Male	No		Yes	FL resident	04/09/20
75,907	Pinellas	66	Female	No		No	FL resident	04/09/20
75,908	Pinellas	79	Male	No		No	FL resident	04/09/20
75,909	Pinellas	47	Female	No		Yes	FL resident	04/09/20
75,910	Pinellas	21	Male	No		Yes	FL resident	04/09/20
75,911	Pinellas	66	Female	Yes	FL; NJ	No	FL resident	04/09/20
75,912	Pinellas	82	Male	No		Yes	FL resident	04/10/20
75,913	Pinellas	19	Female	No		Yes	FL resident	04/10/20

Coronavirus: line list of cases

Data verified as of Jun 18, 2020 at 10 AM

Data in this report are provisional and subject to change.

Case	County	Age	Gender	Travel related	Travel detail	Contact with a confirmed case	Jurisdiction	Date case counted
75,914	Pinellas	53	Female	No		Yes	FL resident	04/10/20
75,915	Pinellas	88	Female	No		Yes	FL resident	04/10/20
75,916	Pinellas	90	Male	No		Yes	FL resident	04/10/20
75,917	Pinellas	94	Female	No		Yes	FL resident	04/10/20
75,918	Pinellas	23	Female	No		No	FL resident	04/10/20
75,919	Pinellas	50	Male	No		Yes	FL resident	04/10/20
75,920	Pinellas	84	Female	No		No	FL resident	04/10/20
75,921	Pinellas	64	Female	No		Yes	FL resident	04/10/20
75,922	Pinellas	45	Female	Yes	COSTA RICA; FL	Yes	FL resident	04/10/20
75,923	Pinellas	21	Female	Yes	COSTA RICA; FL	Yes	FL resident	04/10/20
75,924	Pinellas	70	Female	No		No	FL resident	04/10/20
75,925	Pinellas	50	Male	No		Unknown	FL resident	04/10/20
75,926	Pinellas	9	Male	Yes	COSTA RICA; FL	Yes	FL resident	04/10/20
75,927	Pinellas	27	Female	No		Yes	FL resident	04/11/20
75,928	Pinellas	20	Female	No		Yes	FL resident	04/11/20
75,929	Pinellas	59	Male	No		Yes	FL resident	04/11/20
75,930	Pinellas	50	Male	No		No	FL resident	04/11/20
75,931	Pinellas	20	Male	No		Yes	FL resident	04/11/20
75,932	Pinellas	65	Female	No		Yes	FL resident	04/11/20
75,933	Pinellas	45	Male	No		Yes	FL resident	04/11/20
75,934	Pinellas	98	Female	No		No	FL resident	04/11/20
75,935	Pinellas	88	Female	No		No	FL resident	04/11/20
75,936	Pinellas	34	Female	No		No	FL resident	04/11/20
75,937	Pinellas	43	Female	Yes	FL; NY	No	FL resident	04/12/20
75,938	Pinellas	22	Male	No		Yes	FL resident	04/12/20
75,939	Pinellas	28	Male	No		Yes	FL resident	04/12/20
75,940	Pinellas	35	Female	No		No	FL resident	04/12/20
75,941	Pinellas	80	Male	No		No	FL resident	04/12/20
75,942	Pinellas	91	Male	No		Yes	FL resident	04/12/20
75,943	Pinellas	72	Female	No		Yes	FL resident	04/12/20
75,944	Pinellas	80	Female	Yes	AUSTRALIA; FL; NEW ZEALAND	Yes	FL resident	04/12/20
75,945	Pinellas	45	Female	No		Yes	FL resident	04/12/20
75,946	Pinellas	56	Male	Yes	MO	Yes	FL resident	04/12/20
75,947	Pinellas	48	Female	No		No	FL resident	04/12/20
75,948	Pinellas	75	Male	No		Yes	FL resident	04/12/20
75,949	Pinellas	87	Male	No		Yes	FL resident	04/12/20
75,950	Pinellas	66	Male	No		No	FL resident	04/12/20
75,951	Pinellas	84	Female	No		No	FL resident	04/12/20
75,952	Pinellas	91	Female	No		No	FL resident	04/12/20
75,953	Pinellas	83	Male	No		No	FL resident	04/12/20
75,954	Pinellas	68	Male	No		No	FL resident	04/12/20
75,955	Pinellas	49	Male	No		No	FL resident	04/13/20
75,956	Pinellas	72	Female	No		Yes	FL resident	04/13/20
75,957	Pinellas	49	Male	Yes	FL; LA	Yes	FL resident	04/13/20
75,958	Pinellas	84	Male	No		Yes	FL resident	04/13/20
75,959	Pinellas	22	Female	Yes	MA	No	FL resident	04/13/20
75,960	Pinellas	67	Female	No		Yes	FL resident	04/13/20
75,961	Pinellas	94	Female	No		No	FL resident	04/13/20
75,962	Pinellas	16	Female	No		Yes	FL resident	04/13/20
75,963	Pinellas	46	Female	No		Yes	FL resident	04/13/20
75,964	Pinellas	46	Male	No		Unknown	FL resident	04/13/20
75,965	Pinellas	32	Female	No		No	FL resident	04/13/20
75,966	Pinellas	56	Male	No		No	FL resident	04/13/20
75,967	Pinellas	87	Female	No		Yes	FL resident	04/13/20
75,968	Pinellas	81	Female	No		Yes	FL resident	04/13/20
75,969	Pinellas	77	Female	No		No	FL resident	04/13/20
75,970	Pinellas	94	Female	No		Yes	FL resident	04/13/20
75,971	Pinellas	84	Male	No		Yes	FL resident	04/13/20
75,972	Pinellas	86	Male	No		Yes	FL resident	04/13/20
75,973	Pinellas	89	Female	No		No	FL resident	04/13/20
75,974	Pinellas	89	Female	No		No	FL resident	04/13/20
75,975	Pinellas	91	Female	No		No	FL resident	04/13/20

Coronavirus: line list of cases

Data verified as of Jun 18, 2020 at 10 AM

Data in this report are provisional and subject to change.

Case	County	Age	Gender	Travel related	Travel detail	Contact with a confirmed case	Jurisdiction	Date case counted
75,976	Pinellas	75	Female	No		No	FL resident	04/13/20
75,977	Pinellas	60	Female	No		Yes	FL resident	04/14/20
75,978	Pinellas	40	Male	No		Yes	FL resident	04/14/20
75,979	Pinellas	77	Female	No		No	FL resident	04/14/20
75,980	Pinellas	61	Male	No		Yes	FL resident	04/14/20
75,981	Pinellas	61	Female	No		Yes	FL resident	04/14/20
75,982	Pinellas	55	Female	Yes	FL; GA	Yes	FL resident	04/14/20
75,983	Pinellas	68	Male	No		No	FL resident	04/14/20
75,984	Pinellas	60	Male	No		Yes	FL resident	04/14/20
75,985	Pinellas	57	Female	No		Yes	FL resident	04/15/20
75,986	Pinellas	55	Male	No		No	FL resident	04/15/20
75,987	Pinellas	27	Female	Yes	FL; NY	No	FL resident	04/15/20
75,988	Pinellas	51	Male	No		Yes	FL resident	04/15/20
75,989	Pinellas	96	Female	No		Unknown	FL resident	04/15/20
75,990	Pinellas	89	Male	No		Yes	FL resident	04/15/20
75,991	Pinellas	65	Female	No		Yes	FL resident	04/15/20
75,992	Pinellas	38	Male	No		Yes	FL resident	04/15/20
75,993	Pinellas	49	Male	No		Unknown	FL resident	04/15/20
75,994	Pinellas	43	Male	No		Yes	FL resident	04/15/20
75,995	Pinellas	58	Female	No		Yes	FL resident	04/15/20
75,996	Pinellas	91	Male	No		No	FL resident	04/15/20
75,997	Pinellas	75	Female	No		Unknown	FL resident	04/15/20
75,998	Pinellas	81	Female	No		Yes	FL resident	04/15/20
75,999	Pinellas	92	Male	No		Yes	FL resident	04/15/20
76,000	Pinellas	73	Female	No		Yes	FL resident	04/15/20
76,001	Pinellas	39	Male	No		Yes	FL resident	04/15/20
76,002	Pinellas	71	Male	No		Yes	FL resident	04/15/20
76,003	Pinellas	86	Male	No		Yes	FL resident	04/15/20
76,004	Pinellas	34	Female	No		Unknown	FL resident	04/16/20
76,005	Pinellas	29	Female	No		No	FL resident	04/16/20
76,006	Pinellas	70	Female	No		Yes	FL resident	04/16/20
76,007	Pinellas	81	Male	No		No	FL resident	04/16/20
76,008	Pinellas	79	Female	No		Yes	FL resident	04/16/20
76,009	Pinellas	49	Male	Yes	FL; MA	Yes	FL resident	04/16/20
76,010	Pinellas	52	Female	No		Yes	FL resident	04/16/20
76,011	Pinellas	51	Male	Yes	FL; LA	Yes	FL resident	04/16/20
76,012	Pinellas	85	Female	No		Yes	FL resident	04/16/20
76,013	Pinellas	27	Male	No		Yes	FL resident	04/16/20
76,014	Pinellas	33	Male	No		Yes	FL resident	04/16/20
76,015	Pinellas	76	Male	Yes	FL; MO	Unknown	FL resident	04/16/20
76,016	Pinellas	52	Female	No		No	FL resident	04/16/20
76,017	Pinellas	80	Female	No		Yes	FL resident	04/16/20
76,018	Pinellas	63	Female	No		Yes	FL resident	04/16/20
76,019	Pinellas	25	Female	No		Yes	FL resident	04/16/20
76,020	Pinellas	57	Female	No		Yes	FL resident	04/16/20
76,021	Pinellas	56	Male	No		Yes	FL resident	04/16/20
76,022	Pinellas	90	Male	No		Yes	FL resident	04/16/20
76,023	Pinellas	87	Male	No		Yes	FL resident	04/16/20
76,024	Pinellas	94	Female	No		Yes	FL resident	04/16/20
76,025	Pinellas	78	Male	No		Yes	FL resident	04/16/20
76,026	Pinellas	50	Male	No		Yes	FL resident	04/16/20
76,027	Pinellas	94	Female	No		No	FL resident	04/16/20
76,028	Pinellas	96	Female	No		No	FL resident	04/16/20
76,029	Pinellas	92	Female	No		No	FL resident	04/16/20
76,030	Pinellas	70	Female	No		No	FL resident	04/16/20
76,031	Pinellas	96	Female	No		No	FL resident	04/16/20
76,032	Pinellas	84	Male	No		Yes	FL resident	04/16/20
76,033	Pinellas	75	Male	No		No	FL resident	04/16/20
76,034	Pinellas	89	Female	No		Yes	FL resident	04/16/20
76,035	Pinellas	92	Female	No		Yes	FL resident	04/16/20
76,036	Pinellas	66	Male	No		Yes	FL resident	04/16/20
76,037	Pinellas	81	Female	No			FL resident	04/16/20

Coronavirus: line list of cases

Data verified as of Jun 18, 2020 at 10 AM

Data in this report are provisional and subject to change.

Case	County	Age	Gender	Travel related	Travel detail	Contact with a confirmed case	Jurisdiction	Date case counted
76,038	Pinellas	54	Female	No		Yes	FL resident	04/16/20
76,039	Pinellas	93	Female	No		Yes	FL resident	04/17/20
76,040	Pinellas	78	Female	No		No	FL resident	04/17/20
76,041	Pinellas	90	Female	No		Yes	FL resident	04/17/20
76,042	Pinellas	81	Female	No		Yes	FL resident	04/17/20
76,043	Pinellas	101	Female	No		Yes	FL resident	04/17/20
76,044	Pinellas	64	Male	No		Yes	FL resident	04/17/20
76,045	Pinellas	64	Female	No		Yes	FL resident	04/17/20
76,046	Pinellas	50	Male	No		Yes	FL resident	04/17/20
76,047	Pinellas	55	Female	No		Yes	FL resident	04/17/20
76,048	Pinellas	88	Female	No		Yes	FL resident	04/17/20
76,049	Pinellas	29	Female	No		Yes	FL resident	04/17/20
76,050	Pinellas	68	Male	No		Yes	FL resident	04/17/20
76,051	Pinellas	68	Female	No		Yes	FL resident	04/17/20
76,052	Pinellas	55	Male	Yes	FL; LA	Yes	FL resident	04/17/20
76,053	Pinellas	90	Female	No		Yes	FL resident	04/17/20
76,054	Pinellas	68	Female	No		Yes	FL resident	04/17/20
76,055	Pinellas	82	Female	No		Yes	FL resident	04/17/20
76,056	Pinellas	77	Male	No		Yes	FL resident	04/17/20
76,057	Pinellas	75	Female	No		Yes	FL resident	04/17/20
76,058	Pinellas	28	Female	No		Yes	FL resident	04/17/20
76,059	Pinellas	73	Female	No		Yes	FL resident	04/18/20
76,060	Pinellas	91	Female	No		Yes	FL resident	04/18/20
76,061	Pinellas	54	Female	No		No	FL resident	04/18/20
76,062	Pinellas	66	Male	No		Yes	FL resident	04/18/20
76,063	Pinellas	59	Female	No		Yes	FL resident	04/18/20
76,064	Pinellas	37	Male	Yes	FL; LA	Yes	FL resident	04/18/20
76,065	Pinellas	53	Female	No		Yes	FL resident	04/18/20
76,066	Pinellas	55	Male	No		Yes	FL resident	04/18/20
76,067	Pinellas	30	Female	No		Unknown	FL resident	04/18/20
76,068	Pinellas	57	Female	No		Yes	FL resident	04/18/20
76,069	Pinellas	64	Male	No		Yes	FL resident	04/18/20
76,070	Pinellas	42	Male	No		Yes	FL resident	04/18/20
76,071	Pinellas	95	Female	No		Yes	FL resident	04/18/20
76,072	Pinellas	45	Male	No		Yes	FL resident	04/18/20
76,073	Pinellas	23	Male	No		Yes	FL resident	04/18/20
76,074	Pinellas	30	Male	No		Unknown	FL resident	04/18/20
76,075	Pinellas	35	Male	No		Yes	FL resident	04/19/20
76,076	Pinellas	70	Male	No		Yes	FL resident	04/19/20
76,077	Pinellas	81	Male	No		Yes	FL resident	04/19/20
76,078	Pinellas	82	Male	No		Yes	FL resident	04/19/20
76,079	Pinellas	58	Female	No		Yes	FL resident	04/19/20
76,080	Pinellas	63	Male	No		No	FL resident	04/19/20
76,081	Pinellas	73	Male	No		Yes	FL resident	04/19/20
76,082	Pinellas	85	Male	No		Yes	FL resident	04/19/20
76,083	Pinellas	99	Female	No		Unknown	FL resident	04/19/20
76,084	Pinellas	72	Female	No		No	FL resident	04/19/20
76,085	Pinellas	36	Female	No		Unknown	FL resident	04/19/20
76,086	Pinellas	55	Female	No		Yes	FL resident	04/20/20
76,087	Pinellas	38	Female	No		Yes	FL resident	04/20/20
76,088	Pinellas	67	Female	No		Yes	FL resident	04/20/20
76,089	Pinellas	91	Male	No		Yes	FL resident	04/20/20
76,090	Pinellas	89	Male	No		Yes	FL resident	04/20/20
76,091	Pinellas	97	Female	No		Yes	FL resident	04/20/20
76,092	Pinellas	90	Female	No		Yes	FL resident	04/20/20
76,093	Pinellas	82	Female	No		Yes	FL resident	04/20/20
76,094	Pinellas	73	Male	No		Yes	FL resident	04/20/20
76,095	Pinellas	99	Male	No		Yes	FL resident	04/20/20
76,096	Pinellas	75	Female	No		Yes	FL resident	04/21/20
76,097	Pinellas	93	Female	No		Yes	FL resident	04/21/20
76,098	Pinellas	63	Female	No		Yes	FL resident	04/21/20
76,099	Pinellas	55	Female	No		Unknown	FL resident	04/21/20

Coronavirus: line list of cases

Data verified as of Jun 18, 2020 at 10 AM

Data in this report are provisional and subject to change.

Case	County	Age	Gender	Travel related	Travel detail	Contact with a confirmed case	Jurisdiction	Date case counted
76,100	Pinellas	62	Female	No		Unknown	FL resident	04/21/20
76,101	Pinellas	69	Female	No		No	FL resident	04/21/20
76,102	Pinellas	55	Female	No		Yes	FL resident	04/21/20
76,103	Pinellas	29	Female	No		No	FL resident	04/21/20
76,104	Pinellas	42	Female	No		Yes	FL resident	04/21/20
76,105	Pinellas	68	Female	No		Yes	FL resident	04/21/20
76,106	Pinellas	78	Female	No		Yes	FL resident	04/21/20
76,107	Pinellas	80	Female	No		Yes	FL resident	04/21/20
76,108	Pinellas	75	Female	No		Yes	FL resident	04/21/20
76,109	Pinellas	50	Female	No		Yes	FL resident	04/21/20
76,110	Pinellas	53	Male	No		No	FL resident	04/21/20
76,111	Pinellas	75	Female	No		Yes	FL resident	04/21/20
76,112	Pinellas	49	Female	Yes	FL; NJ	No	FL resident	04/21/20
76,113	Pinellas	44	Female	No		Yes	FL resident	04/21/20
76,114	Pinellas	87	Female	No		Yes	FL resident	04/21/20
76,115	Pinellas	24	Male	No		Yes	FL resident	04/21/20
76,116	Pinellas	58	Male	No		Yes	FL resident	04/21/20
76,117	Pinellas	27	Female	No		Yes	FL resident	04/21/20
76,118	Pinellas	52	Male	No		Unknown	FL resident	04/21/20
76,119	Pinellas	32	Male	No		Unknown	FL resident	04/21/20
76,120	Pinellas	21	Male	No		Yes	FL resident	04/21/20
76,121	Pinellas	41	Female	No		Unknown	FL resident	04/21/20
76,122	Pinellas	58	Female	No		Yes	FL resident	04/21/20
76,123	Pinellas	81	Female	No		No	FL resident	04/22/20
76,124	Pinellas	30	Female	No		Yes	FL resident	04/22/20
76,125	Pinellas	69	Female	No		No	FL resident	04/22/20
76,126	Pinellas	19	Female	No		Yes	FL resident	04/22/20
76,127	Pinellas	80	Male	No		Yes	FL resident	04/22/20
76,128	Pinellas	88	Female	No		Yes	FL resident	04/22/20
76,129	Pinellas	93	Male	No		Yes	FL resident	04/22/20
76,130	Pinellas	40	Male	Yes	FL; NJ	No	FL resident	04/22/20
76,131	Pinellas	47	Male	No		Yes	FL resident	04/22/20
76,132	Pinellas	41	Female	No		Yes	FL resident	04/22/20
76,133	Pinellas	85	Female	No		Yes	FL resident	04/23/20
76,134	Pinellas	46	Female	No		Yes	FL resident	04/23/20
76,135	Pinellas	44	Male	No		Yes	FL resident	04/23/20
76,136	Pinellas	67	Male	No		Yes	FL resident	04/23/20
76,137	Pinellas	62	Female	No		Yes	FL resident	04/23/20
76,138	Pinellas	30	Female	No		No	FL resident	04/23/20
76,139	Pinellas	88	Female	No		Yes	FL resident	04/23/20
76,140	Pinellas	93	Male	No		Yes	FL resident	04/23/20
76,141	Pinellas	62	Female	No		Yes	FL resident	04/23/20
76,142	Pinellas	95	Male	No		No	FL resident	04/23/20
76,143	Pinellas	91	Male	No		Yes	FL resident	04/23/20
76,144	Pinellas	42	Female	No		Yes	FL resident	04/23/20
76,145	Pinellas	25	Female	No		Yes	FL resident	04/23/20
76,146	Pinellas	35	Female	No		Yes	FL resident	04/23/20
76,147	Pinellas	82	Male	No		Yes	FL resident	04/23/20
76,148	Pinellas	39	Female	No		Yes	FL resident	04/23/20
76,149	Pinellas	94	Female	No		Yes	FL resident	04/24/20
76,150	Pinellas	97	Male	No		Yes	FL resident	04/24/20
76,151	Pinellas	97	Female	No		Yes	FL resident	04/24/20
76,152	Pinellas	85	Female	No		Yes	FL resident	04/24/20
76,153	Pinellas	78	Female	No		Yes	FL resident	04/24/20
76,154	Pinellas	85	Male	No		Yes	FL resident	04/24/20
76,155	Pinellas	86	Female	No		Yes	FL resident	04/24/20
76,156	Pinellas	36	Female	No		No	FL resident	04/24/20
76,157	Pinellas	40	Female	No		Yes	FL resident	04/24/20
76,158	Pinellas	80	Female	No		Yes	FL resident	04/24/20
76,159	Pinellas	54	Male	No		Yes	FL resident	04/24/20
76,160	Pinellas	98	Female	No		Yes	FL resident	04/24/20
76,161	Pinellas	23	Male	No		Yes	FL resident	04/24/20

Coronavirus: line list of cases

Data verified as of Jun 18, 2020 at 10 AM

Data in this report are provisional and subject to change.

Case	County	Age	Gender	Travel related	Travel detail	Contact with a confirmed case	Jurisdiction	Date case counted
76,162	Pinellas	81	Female	No		Yes	FL resident	04/24/20
76,163	Pinellas	47	Female	No		Yes	FL resident	04/25/20
76,164	Pinellas	68	Female	No		Yes	FL resident	04/25/20
76,165	Pinellas	81	Male	No		Yes	FL resident	04/25/20
76,166	Pinellas	91	Female	No		Yes	FL resident	04/25/20
76,167	Pinellas	79	Female	No		Yes	FL resident	04/25/20
76,168	Pinellas	44	Male	No		No	FL resident	04/25/20
76,169	Pinellas	6	Male	No		Yes	FL resident	04/25/20
76,170	Pinellas	21	Female	No		Yes	FL resident	04/25/20
76,171	Pinellas	63	Female	Yes	FL; TN	Yes	FL resident	04/25/20
76,172	Pinellas	37	Male	No		Yes	FL resident	04/25/20
76,173	Pinellas	87	Male	No		Yes	FL resident	04/25/20
76,174	Pinellas	54	Male	No		Yes	FL resident	04/26/20
76,175	Pinellas	46	Female	No		Yes	FL resident	04/26/20
76,176	Pinellas	21	Female	No		No	FL resident	04/26/20
76,177	Pinellas	76	Female	No		No	FL resident	04/26/20
76,178	Pinellas	75	Male	No		Yes	FL resident	04/26/20
76,179	Pinellas	21	Female	No		No	FL resident	04/26/20
76,180	Pinellas	95	Female	No		No	FL resident	04/26/20
76,181	Pinellas	86	Female	No		Yes	FL resident	04/26/20
76,182	Pinellas	77	Male	No		Yes	FL resident	04/27/20
76,183	Pinellas	99	Male	No		Yes	FL resident	04/27/20
76,184	Pinellas	72	Male	No		No	FL resident	04/27/20
76,185	Pinellas	63	Female	No		No	FL resident	04/27/20
76,186	Pinellas	27	Female	No		No	FL resident	04/27/20
76,187	Pinellas	47	Female	No		No	FL resident	04/27/20
76,188	Pinellas	51	Male	Yes	CO	No	FL resident	04/27/20
76,189	Pinellas	45	Female	No		Yes	FL resident	04/27/20
76,190	Pinellas	56	Male	No		Yes	FL resident	04/27/20
76,191	Pinellas	36	Male	No		Yes	FL resident	04/27/20
76,192	Pinellas	51	Female	No		Yes	FL resident	04/27/20
76,193	Pinellas	85	Female	No		Yes	FL resident	04/28/20
76,194	Pinellas	78	Female	No		No	FL resident	04/28/20
76,195	Pinellas	64	Female	No		No	FL resident	04/28/20
76,196	Pinellas	52	Female	Yes	FL; NJ	Yes	FL resident	04/28/20
76,197	Pinellas	87	Female	No		Yes	FL resident	04/28/20
76,198	Pinellas	91	Female	No		Yes	FL resident	04/28/20
76,199	Pinellas	65	Female	No		No	FL resident	04/28/20
76,200	Pinellas	91	Male	No		Yes	FL resident	04/28/20
76,201	Pinellas	32	Female	No		Yes	FL resident	04/28/20
76,202	Pinellas	40	Female	No		Yes	FL resident	04/28/20
76,203	Pinellas	46	Female	No		Yes	FL resident	04/28/20
76,204	Pinellas	82	Male	No		No	FL resident	04/29/20
76,205	Pinellas	26	Male	No		Yes	FL resident	04/29/20
76,206	Pinellas	91	Female	No		Yes	FL resident	04/29/20
76,207	Pinellas	53	Female	No		Yes	FL resident	04/29/20
76,208	Pinellas	72	Female	No		Yes	FL resident	04/29/20
76,209	Pinellas	23	Female	No		Yes	FL resident	04/29/20
76,210	Pinellas	66	Male	No		No	FL resident	04/29/20
76,211	Pinellas	60	Female	No		Yes	FL resident	04/29/20
76,212	Pinellas	27	Female	No		No	FL resident	04/29/20
76,213	Pinellas	51	Female	No		Yes	FL resident	04/29/20
76,214	Pinellas	44	Female	No		Yes	FL resident	04/29/20
76,215	Pinellas	61	Female	No		Yes	FL resident	04/29/20
76,216	Pinellas	84	Male	No		No	FL resident	04/29/20
76,217	Pinellas	55	Female	No		Yes	FL resident	04/30/20
76,218	Pinellas	37	Female	No		Yes	FL resident	04/30/20
76,219	Pinellas	30	Female	No		Yes	FL resident	04/30/20
76,220	Pinellas	39	Male	No		Yes	FL resident	04/30/20
76,221	Pinellas	61	Male	No		No	FL resident	04/30/20
76,222	Pinellas	46	Female	No		Yes	FL resident	04/30/20
76,223	Pinellas	33	Female	No		Yes	FL resident	04/30/20

Coronavirus: line list of cases

Data verified as of Jun 18, 2020 at 10 AM

Data in this report are provisional and subject to change.

Case	County	Age	Gender	Travel related	Travel detail	Contact with a confirmed case	Jurisdiction	Date case counted
76,224	Pinellas	83	Female	No		No	FL resident	04/30/20
76,225	Pinellas	47	Female	No		Yes	FL resident	04/30/20
76,226	Pinellas	40	Female	No		Unknown	FL resident	04/30/20
76,227	Pinellas	98	Female	No		Yes	FL resident	04/30/20
76,228	Pinellas	51	Male	Yes	VA	No	FL resident	04/30/20
76,229	Pinellas	14	Male	No		Unknown	FL resident	04/30/20
76,230	Pinellas	57	Female	No		Yes	FL resident	04/30/20
76,231	Pinellas	55	Female	No		No	FL resident	04/30/20
76,232	Pinellas	33	Female	No		No	FL resident	05/01/20
76,233	Pinellas	67	Female	No		No	FL resident	05/01/20
76,234	Pinellas	32	Male	No		Yes	FL resident	05/01/20
76,235	Pinellas	60	Female	No		Yes	FL resident	05/01/20
76,236	Pinellas	43	Female	No		Yes	FL resident	05/01/20
76,237	Pinellas	17	Female	No		Yes	FL resident	05/01/20
76,238	Pinellas	48	Male	Yes	FL; GA	No	FL resident	05/01/20
76,239	Pinellas	32	Male	No			FL resident	05/01/20
76,240	Pinellas	98	Male	No		Yes	FL resident	05/01/20
76,241	Pinellas	15	Female	No		Yes	FL resident	05/01/20
76,242	Pinellas	61	Female	No		No	FL resident	05/01/20
76,243	Pinellas	58	Male	No		Unknown	FL resident	05/01/20
76,244	Pinellas	20	Female	No		No	FL resident	05/02/20
76,245	Pinellas	76	Female	No		Yes	FL resident	05/02/20
76,246	Pinellas	72	Male	No		No	FL resident	05/02/20
76,247	Pinellas	60	Male	No		Yes	FL resident	05/02/20
76,248	Pinellas	27	Female	Yes	NY	Yes	FL resident	05/02/20
76,249	Pinellas	38	Female	No		No	FL resident	05/02/20
76,250	Pinellas	27	Female	No		No	FL resident	05/02/20
76,251	Pinellas	78	Female	No		No	FL resident	05/02/20
76,252	Pinellas	74	Female	No		No	FL resident	05/03/20
76,253	Pinellas	64	Male	No		Unknown	FL resident	05/03/20
76,254	Pinellas	66	Male	No		Yes	FL resident	05/03/20
76,255	Pinellas	63	Female	No		No	FL resident	05/03/20
76,256	Pinellas	55	Female	No		Yes	FL resident	05/03/20
76,257	Pinellas	44	Female	No		No	FL resident	05/03/20
76,258	Pinellas	32	Female	No		No	FL resident	05/03/20
76,259	Pinellas	41	Female	No		No	FL resident	05/03/20
76,260	Pinellas	49	Female	No		Yes	FL resident	05/03/20
76,261	Pinellas	51	Female	No		Yes	FL resident	05/03/20
76,262	Pinellas	35	Female	No		No	FL resident	05/03/20
76,263	Pinellas	46	Female	Unknown		No	FL resident	05/03/20
76,264	Pinellas	85	Female	No		Yes	FL resident	05/04/20
76,265	Pinellas	18	Male	No		No	FL resident	05/04/20
76,266	Pinellas	52	Male	No		Yes	FL resident	05/04/20
76,267	Pinellas	72	Male	No		Yes	FL resident	05/04/20
76,268	Pinellas	85	Female	Unknown		Yes	FL resident	05/04/20
76,269	Pinellas	45	Female	No		Yes	FL resident	05/04/20
76,270	Pinellas	34	Male	No		No	FL resident	05/04/20
76,271	Pinellas	30	Male	No		No	FL resident	05/04/20
76,272	Pinellas	23	Male	No		No	FL resident	05/04/20
76,273	Pinellas	70	Female	No		Yes	FL resident	05/04/20
76,274	Pinellas	51	Female	No		No	FL resident	05/04/20
76,275	Pinellas	49	Female	No		Yes	FL resident	05/05/20
76,276	Pinellas	85	Female	No		Yes	FL resident	05/05/20
76,277	Pinellas	47	Female	No		Yes	FL resident	05/05/20
76,278	Pinellas	80	Female	No		No	FL resident	05/05/20
76,279	Pinellas	86	Female	No		Yes	FL resident	05/05/20
76,280	Pinellas	74	Female	No		Yes	FL resident	05/05/20
76,281	Pinellas	21	Male	Yes	FL; TX	Yes	FL resident	05/05/20
76,282	Pinellas	73	Male	No		No	FL resident	05/05/20
76,283	Pinellas	58	Male	No		Yes	FL resident	05/05/20
76,284	Pinellas	65	Male	No		No	FL resident	05/06/20
76,285	Pinellas	76	Female	No		Yes	FL resident	05/06/20

Coronavirus: line list of cases

Data verified as of Jun 18, 2020 at 10 AM

Data in this report are provisional and subject to change.

Case	County	Age	Gender	Travel related	Travel detail	Contact with a confirmed case	Jurisdiction	Date case counted
76,286	Pinellas	89	Female	No		Yes	FL resident	05/06/20
76,287	Pinellas	63	Female	No		Yes	FL resident	05/06/20
76,288	Pinellas	40	Female	No		Yes	FL resident	05/06/20
76,289	Pinellas	26	Female	No		No	FL resident	05/06/20
76,290	Pinellas	30	Female	No		No	FL resident	05/06/20
76,291	Pinellas	50	Male	No		No	FL resident	05/06/20
76,292	Pinellas	82	Male	No		No	FL resident	05/06/20
76,293	Pinellas	39	Female	Yes	FL; GA	Yes	FL resident	05/06/20
76,294	Pinellas	48	Male	No		Yes	FL resident	05/06/20
76,295	Pinellas	100	Female	No		No	FL resident	05/06/20
76,296	Pinellas	79	Female	No		No	FL resident	05/06/20
76,297	Pinellas	81	Male	No		No	FL resident	05/06/20
76,298	Pinellas	52	Female	No		Yes	FL resident	05/06/20
76,299	Pinellas	62	Female	No		Yes	FL resident	05/07/20
76,300	Pinellas	78	Male	No		Unknown	FL resident	05/07/20
76,301	Pinellas	37	Female	No		Yes	FL resident	05/07/20
76,302	Pinellas	48	Male	No		Yes	FL resident	05/07/20
76,303	Pinellas	69	Male	No		Yes	FL resident	05/07/20
76,304	Pinellas	99	Female	No		Yes	FL resident	05/07/20
76,305	Pinellas	87	Female	No		Yes	FL resident	05/07/20
76,306	Pinellas	51	Female	No		Yes	FL resident	05/07/20
76,307	Pinellas	60	Female	No		Yes	FL resident	05/07/20
76,308	Pinellas	66	Male	No		Yes	FL resident	05/08/20
76,309	Pinellas	58	Female	No		No	FL resident	05/08/20
76,310	Pinellas	68	Female	No		Yes	FL resident	05/08/20
76,311	Pinellas	62	Female	No		No	FL resident	05/08/20
76,312	Pinellas	63	Male	No		Yes	FL resident	05/08/20
76,313	Pinellas	59	Female	No		Yes	FL resident	05/08/20
76,314	Pinellas	48	Male	No		No	FL resident	05/08/20
76,315	Pinellas	41	Male	No		Yes	FL resident	05/08/20
76,316	Pinellas	65	Female	No		Yes	FL resident	05/08/20
76,317	Pinellas	30	Female	No		Yes	FL resident	05/08/20
76,318	Pinellas	58	Male	No		Yes	FL resident	05/08/20
76,319	Pinellas	45	Female	No		Yes	FL resident	05/08/20
76,320	Pinellas	28	Female	No		Yes	FL resident	05/08/20
76,321	Pinellas	26	Female	No		Yes	FL resident	05/08/20
76,322	Pinellas	39	Male	No		Yes	FL resident	05/08/20
76,323	Pinellas	70	Female	No		Yes	FL resident	05/08/20
76,324	Pinellas	73	Female	No		Yes	FL resident	05/08/20
76,325	Pinellas	26	Male	Yes	AL; FL	No	FL resident	05/09/20
76,326	Pinellas	58	Female	No		Yes	FL resident	05/09/20
76,327	Pinellas	50	Female	No		Yes	FL resident	05/09/20
76,328	Pinellas	43	Female	No		Yes	FL resident	05/09/20
76,329	Pinellas	73	Male	No		Yes	FL resident	05/09/20
76,330	Pinellas	60	Male	No		No	FL resident	05/09/20
76,331	Pinellas	41	Female	No		Yes	FL resident	05/09/20
76,332	Pinellas	85	Male	No		No	FL resident	05/09/20
76,333	Pinellas	44	Female	No		Yes	FL resident	05/09/20
76,334	Pinellas	78	Female	No		Yes	FL resident	05/09/20
76,335	Pinellas	78	Male	No		No	FL resident	05/09/20
76,336	Pinellas	37	Male	No		Yes	FL resident	05/09/20
76,337	Pinellas	24	Female	No		Yes	FL resident	05/09/20
76,338	Pinellas	34	Male	No		Yes	FL resident	05/09/20
76,339	Pinellas	33	Female	No		No	FL resident	05/10/20
76,340	Pinellas	46	Female	No		Yes	FL resident	05/10/20
76,341	Pinellas	65	Female	No		Yes	FL resident	05/10/20
76,342	Pinellas	31	Female	No		Yes	FL resident	05/10/20
76,343	Pinellas	31	Male	No		Yes	FL resident	05/10/20
76,344	Pinellas	37	Male	No		Yes	FL resident	05/10/20
76,345	Pinellas	28	Female	No		Yes	FL resident	05/10/20
76,346	Pinellas	61	Male	No		Yes	FL resident	05/10/20
76,347	Pinellas	75	Male	No		No	FL resident	05/10/20

Coronavirus: line list of cases

Data verified as of Jun 18, 2020 at 10 AM

Data in this report are provisional and subject to change.

Case	County	Age	Gender	Travel related	Travel detail	Contact with a confirmed case	Jurisdiction	Date case counted
76,348	Pinellas	67	Male	No		Yes	FL resident	05/10/20
76,349	Pinellas	38	Male	No		Yes	FL resident	05/10/20
76,350	Pinellas	66	Male	No		Yes	FL resident	05/10/20
76,351	Pinellas	22	Female	No		Yes	FL resident	05/10/20
76,352	Pinellas	30	Female	No		Yes	FL resident	05/10/20
76,353	Pinellas	71	Male	No		Yes	FL resident	05/10/20
76,354	Pinellas	64	Male	No		Yes	FL resident	05/10/20
76,355	Pinellas	70	Female	No		Yes	FL resident	05/10/20
76,356	Pinellas	77	Female	No		Yes	FL resident	05/11/20
76,357	Pinellas	41	Male	No		No	FL resident	05/11/20
76,358	Pinellas	26	Female	No		Yes	FL resident	05/11/20
76,359	Pinellas	85	Female	No		Yes	FL resident	05/11/20
76,360	Pinellas	25	Male	No		Unknown	FL resident	05/11/20
76,361	Pinellas	53	Female	No		No	FL resident	05/11/20
76,362	Pinellas	90	Female	No		Yes	FL resident	05/11/20
76,363	Pinellas	77	Female	No		No	FL resident	05/11/20
76,364	Pinellas	74	Female	No		Yes	FL resident	05/11/20
76,365	Pinellas	48	Female	No		Yes	FL resident	05/11/20
76,366	Pinellas	81	Male	No		No	FL resident	05/11/20
76,367	Pinellas	49	Male	No		Yes	FL resident	05/11/20
76,368	Pinellas	45	Female	No		Yes	FL resident	05/11/20
76,369	Pinellas	77	Female	No		Yes	FL resident	05/11/20
76,370	Pinellas	8	Male	No		Yes	FL resident	05/11/20
76,371	Pinellas	89	Female	No		Yes	FL resident	05/11/20
76,372	Pinellas	83	Female	No		Yes	FL resident	05/11/20
76,373	Pinellas	92	Female	No		Yes	FL resident	05/11/20
76,374	Pinellas	79	Male	No		Yes	FL resident	05/11/20
76,375	Pinellas	31	Female	No		Yes	FL resident	05/12/20
76,376	Pinellas	58	Male	No		Yes	FL resident	05/12/20
76,377	Pinellas	64	Male	No		Yes	FL resident	05/12/20
76,378	Pinellas	73	Female	No			FL resident	05/12/20
76,379	Pinellas	58	Male	No		Yes	FL resident	05/12/20
76,380	Pinellas	68	Male	No		Yes	FL resident	05/12/20
76,381	Pinellas	51	Female	No		Yes	FL resident	05/12/20
76,382	Pinellas	65	Female	No		Yes	FL resident	05/12/20
76,383	Pinellas	70	Female	No		Yes	FL resident	05/12/20
76,384	Pinellas	63	Female	No		Yes	FL resident	05/12/20
76,385	Pinellas	58	Male	No		Yes	FL resident	05/12/20
76,386	Pinellas	75	Female	No		Yes	FL resident	05/12/20
76,387	Pinellas	65	Male	No		Yes	FL resident	05/12/20
76,388	Pinellas	81	Male	No		Yes	FL resident	05/12/20
76,389	Pinellas	62	Male	No		Yes	FL resident	05/12/20
76,390	Pinellas	37	Male	No		No	FL resident	05/12/20
76,391	Pinellas	51	Female	No		Yes	FL resident	05/12/20
76,392	Pinellas	61	Female	No		Yes	FL resident	05/12/20
76,393	Pinellas	80	Male	No		Yes	FL resident	05/12/20
76,394	Pinellas	48	Male	No		Yes	FL resident	05/12/20
76,395	Pinellas	37	Male	No		Yes	FL resident	05/12/20
76,396	Pinellas	24	Male	No		Yes	FL resident	05/12/20
76,397	Pinellas	36	Male	No		No	FL resident	05/12/20
76,398	Pinellas	44	Male	No		Yes	FL resident	05/12/20
76,399	Pinellas	25	Male	No		No	FL resident	05/12/20
76,400	Pinellas	27	Male	No		Yes	FL resident	05/12/20
76,401	Pinellas	32	Female	No		Yes	FL resident	05/12/20
76,402	Pinellas	73	Male	No		Yes	FL resident	05/12/20
76,403	Pinellas	8	Female	No		Yes	FL resident	05/12/20
76,404	Pinellas	22	Female	No		No	FL resident	05/12/20
76,405	Pinellas	69	Female	No		No	FL resident	05/12/20
76,406	Pinellas	54	Male	No		Yes	FL resident	05/12/20
76,407	Pinellas	67	Female	No		Yes	FL resident	05/13/20
76,408	Pinellas	69	Female	No		Yes	FL resident	05/13/20
76,409	Pinellas	76	Male	No		No	FL resident	05/13/20

Coronavirus: line list of cases

Data verified as of Jun 18, 2020 at 10 AM

Data in this report are provisional and subject to change.

Case	County	Age	Gender	Travel related	Travel detail	Contact with a confirmed case	Jurisdiction	Date case counted
76,410	Pinellas	33	Female	No		Yes	FL resident	05/13/20
76,411	Pinellas	77	Female	No		Yes	FL resident	05/13/20
76,412	Pinellas	90	Female	No		Yes	FL resident	05/13/20
76,413	Pinellas	86	Female	No		Yes	FL resident	05/13/20
76,414	Pinellas	40	Male	No		Yes	FL resident	05/13/20
76,415	Pinellas	65	Male	No		No	FL resident	05/13/20
76,416	Pinellas	56	Female	No		Yes	FL resident	05/13/20
76,417	Pinellas	44	Male	No		Yes	FL resident	05/13/20
76,418	Pinellas	78	Female	No		Yes	FL resident	05/13/20
76,419	Pinellas	86	Female	No		Yes	FL resident	05/13/20
76,420	Pinellas	85	Female	No		Yes	FL resident	05/13/20
76,421	Pinellas	91	Female	No		Yes	FL resident	05/13/20
76,422	Pinellas	85	Female	No		Yes	FL resident	05/13/20
76,423	Pinellas	74	Female	No		Yes	FL resident	05/13/20
76,424	Pinellas	81	Female	No		Yes	FL resident	05/13/20
76,425	Pinellas	80	Male	No		Yes	FL resident	05/13/20
76,426	Pinellas	77	Male	No		Yes	FL resident	05/13/20
76,427	Pinellas	92	Female	No		No	FL resident	05/13/20
76,428	Pinellas	81	Female	No		Yes	FL resident	05/13/20
76,429	Pinellas	90	Female	No		Yes	FL resident	05/13/20
76,430	Pinellas	67	Female	No		Yes	FL resident	05/13/20
76,431	Pinellas	84	Female	No		Yes	FL resident	05/13/20
76,432	Pinellas	83	Female	No		Yes	FL resident	05/13/20
76,433	Pinellas	57	Female	No		Yes	FL resident	05/13/20
76,434	Pinellas	81	Female	No		Yes	FL resident	05/13/20
76,435	Pinellas	70	Female	No		Yes	FL resident	05/13/20
76,436	Pinellas	68	Male	No		Yes	FL resident	05/13/20
76,437	Pinellas	84	Female	No		Yes	FL resident	05/13/20
76,438	Pinellas	66	Female	No		Yes	FL resident	05/13/20
76,439	Pinellas	59	Male	No		Yes	FL resident	05/13/20
76,440	Pinellas	54	Female	No		Yes	FL resident	05/13/20
76,441	Pinellas	78	Female	No		Yes	FL resident	05/14/20
76,442	Pinellas	29	Female	No		Yes	FL resident	05/14/20
76,443	Pinellas	64	Male	No		No	FL resident	05/14/20
76,444	Pinellas	43	Female	No		Yes	FL resident	05/14/20
76,445	Pinellas	44	Female	No		Yes	FL resident	05/14/20
76,446	Pinellas	21	Male	No		Yes	FL resident	05/14/20
76,447	Pinellas	19	Male	No		Yes	FL resident	05/14/20
76,448	Pinellas	85	Female	No		Yes	FL resident	05/14/20
76,449	Pinellas	52	Male	No		Yes	FL resident	05/14/20
76,450	Pinellas	64	Female	No		Yes	FL resident	05/14/20
76,451	Pinellas	57	Female	No		Yes	FL resident	05/14/20
76,452	Pinellas	59	Male	No		Unknown	FL resident	05/14/20
76,453	Pinellas	64	Male	No		Yes	FL resident	05/14/20
76,454	Pinellas	36	Female	No		No	FL resident	05/14/20
76,455	Pinellas	77	Female	No		Yes	FL resident	05/14/20
76,456	Pinellas	21	Male	No		Yes	FL resident	05/14/20
76,457	Pinellas	90	Female	No		Yes	FL resident	05/14/20
76,458	Pinellas	90	Male	No		Yes	FL resident	05/14/20
76,459	Pinellas	66	Female	Unknown		Yes	FL resident	05/14/20
76,460	Pinellas	74	Female	No		Yes	FL resident	05/14/20
76,461	Pinellas	72	Female	Unknown		Yes	FL resident	05/14/20
76,462	Pinellas	65	Female	No		Yes	FL resident	05/14/20
76,463	Pinellas	61	Male	No		Yes	FL resident	05/14/20
76,464	Pinellas	62	Male	No		Yes	FL resident	05/14/20
76,465	Pinellas	82	Female	No		Yes	FL resident	05/14/20
76,466	Pinellas	8	Female	No		Yes	FL resident	05/15/20
76,467	Pinellas	23	Female	No		No	FL resident	05/15/20
76,468	Pinellas	66	Male	No		Yes	FL resident	05/15/20
76,469	Pinellas	61	Male	No		Yes	FL resident	05/15/20
76,470	Pinellas	71	Female	No		Yes	FL resident	05/15/20
76,471	Pinellas	73	Male	No		Yes	FL resident	05/15/20

Coronavirus: line list of cases

Data verified as of Jun 18, 2020 at 10 AM

Data in this report are provisional and subject to change.

Case	County	Age	Gender	Travel related	Travel detail	Contact with a confirmed case	Jurisdiction	Date case counted
76,472	Pinellas	83	Male	No		Yes	FL resident	05/15/20
76,473	Pinellas	80	Female	No			FL resident	05/15/20
76,474	Pinellas	62	Male	No		Yes	FL resident	05/15/20
76,475	Pinellas	36	Female	No		Yes	FL resident	05/15/20
76,476	Pinellas	86	Female	No		Yes	FL resident	05/15/20
76,477	Pinellas	78	Female	No		No	FL resident	05/15/20
76,478	Pinellas	26	Male	No		No	FL resident	05/15/20
76,479	Pinellas	65	Female	No		Yes	FL resident	05/15/20
76,480	Pinellas	58	Male	No		Yes	FL resident	05/15/20
76,481	Pinellas	68	Female	No		No	FL resident	05/15/20
76,482	Pinellas	59	Male	No		No	FL resident	05/15/20
76,483	Pinellas	80	Female	No		Yes	FL resident	05/15/20
76,484	Pinellas	88	Female	Unknown		Yes	FL resident	05/15/20
76,485	Pinellas	0	Female	No		Yes	FL resident	05/16/20
76,486	Pinellas	56	Female	No		Yes	FL resident	05/16/20
76,487	Pinellas	85	Male	No		Yes	FL resident	05/16/20
76,488	Pinellas	71	Male	No		Yes	FL resident	05/16/20
76,489	Pinellas	49	Female	No		Yes	FL resident	05/16/20
76,490	Pinellas	32	Male	No		No	FL resident	05/16/20
76,491	Pinellas	87	Female	No		Yes	FL resident	05/16/20
76,492	Pinellas	83	Female	No		Yes	FL resident	05/16/20
76,493	Pinellas	80	Male	No		Yes	FL resident	05/16/20
76,494	Pinellas	88	Female	No		Yes	FL resident	05/16/20
76,495	Pinellas	68	Male	No		Yes	FL resident	05/16/20
76,496	Pinellas	66	Male	No		No	FL resident	05/16/20
76,497	Pinellas	34	Female	No		Yes	FL resident	05/16/20
76,498	Pinellas	17	Female	No		Yes	FL resident	05/16/20
76,499	Pinellas	52	Male	No		Yes	FL resident	05/16/20
76,500	Pinellas	82	Female	No		Yes	FL resident	05/16/20
76,501	Pinellas	56	Male	No		Yes	FL resident	05/17/20
76,502	Pinellas	92	Female	No		No	FL resident	05/17/20
76,503	Pinellas	37	Female	No		Yes	FL resident	05/17/20
76,504	Pinellas	34	Female	No		No	FL resident	05/17/20
76,505	Pinellas	64	Male	No		Yes	FL resident	05/17/20
76,506	Pinellas	33	Female	No		Yes	FL resident	05/17/20
76,507	Pinellas	24	Female	No		Yes	FL resident	05/17/20
76,508	Pinellas	46	Female	No		Yes	FL resident	05/17/20
76,509	Pinellas	60	Female	No		Yes	FL resident	05/17/20
76,510	Pinellas	34	Female	No		Yes	FL resident	05/17/20
76,511	Pinellas	9	Female	No		Yes	FL resident	05/17/20
76,512	Pinellas	1	Male	No		Yes	FL resident	05/17/20
76,513	Pinellas	5	Male	No		Yes	FL resident	05/17/20
76,514	Pinellas	59	Female	No		Yes	FL resident	05/17/20
76,515	Pinellas	60	Male	No		Yes	FL resident	05/17/20
76,516	Pinellas	35	Female	No		Yes	FL resident	05/17/20
76,517	Pinellas	37	Male	No		No	FL resident	05/17/20
76,518	Pinellas	74	Male	No		Yes	FL resident	05/17/20
76,519	Pinellas	43	Male	No		Yes	FL resident	05/17/20
76,520	Pinellas	11	Female	No		Yes	FL resident	05/17/20
76,521	Pinellas	16	Female	No		Yes	FL resident	05/18/20
76,522	Pinellas	91	Female	No		Yes	FL resident	05/18/20
76,523	Pinellas	91	Female	No		Yes	FL resident	05/18/20
76,524	Pinellas	13	Male	No		Yes	FL resident	05/18/20
76,525	Pinellas	49	Male	No		Yes	FL resident	05/18/20
76,526	Pinellas	7	Female	No		Yes	FL resident	05/18/20
76,527	Pinellas	53	Female	No		No	FL resident	05/18/20
76,528	Pinellas	74	Male	No		Yes	FL resident	05/18/20
76,529	Pinellas	34	Male	No		Yes	FL resident	05/18/20
76,530	Pinellas	64	Male	No		No	FL resident	05/18/20
76,531	Pinellas	29	Male	No		No	FL resident	05/18/20
76,532	Pinellas	49	Male	No		Yes	FL resident	05/18/20
76,533	Pinellas	53	Female	No		Yes	FL resident	05/18/20

Coronavirus: line list of cases

Data verified as of Jun 18, 2020 at 10 AM

Data in this report are provisional and subject to change.

Case	County	Age	Gender	Travel related	Travel detail	Contact with a confirmed case	Jurisdiction	Date case counted
76,534	Pinellas	30	Female	No		Yes	FL resident	05/18/20
76,535	Pinellas	61	Male	No		No	FL resident	05/18/20
76,536	Pinellas	74	Female	No		No	FL resident	05/18/20
76,537	Pinellas	13	Female	No		Yes	FL resident	05/18/20
76,538	Pinellas	61	Female	No		Yes	FL resident	05/18/20
76,539	Pinellas	21	Male	No		Yes	FL resident	05/18/20
76,540	Pinellas	19	Female	No		Yes	FL resident	05/18/20
76,541	Pinellas	49	Male	No		No	FL resident	05/19/20
76,542	Pinellas	28	Female	No		Yes	FL resident	05/19/20
76,543	Pinellas	7	Male	No		Yes	FL resident	05/19/20
76,544	Pinellas	6	Male	No		Yes	FL resident	05/19/20
76,545	Pinellas	77	Female	No		Yes	FL resident	05/19/20
76,546	Pinellas	25	Female	No			FL resident	05/19/20
76,547	Pinellas	83	Male	No		No	FL resident	05/19/20
76,548	Pinellas	38	Female	No		Yes	FL resident	05/19/20
76,549	Pinellas	36	Female	No		Yes	FL resident	05/19/20
76,550	Pinellas	32	Female	No		No	FL resident	05/19/20
76,551	Pinellas	19	Female	No		Yes	FL resident	05/20/20
76,552	Pinellas	21	Female	No		Yes	FL resident	05/20/20
76,553	Pinellas	51	Male	No		Yes	FL resident	05/20/20
76,554	Pinellas	49	Female	No		Yes	FL resident	05/20/20
76,555	Pinellas	78	Male	No		Yes	FL resident	05/20/20
76,556	Pinellas	85	Male	No		Yes	FL resident	05/20/20
76,557	Pinellas	82	Female	No		Yes	FL resident	05/20/20
76,558	Pinellas	76	Male	No		Yes	FL resident	05/20/20
76,559	Pinellas	47	Male	No		Yes	FL resident	05/20/20
76,560	Pinellas	49	Female	No		Yes	FL resident	05/20/20
76,561	Pinellas	60	Female	No		No	FL resident	05/20/20
76,562	Pinellas	58	Male	No		Yes	FL resident	05/20/20
76,563	Pinellas	34	Male	No		Yes	FL resident	05/20/20
76,564	Pinellas	67	Male	No		Yes	FL resident	05/20/20
76,565	Pinellas	34	Male	No		No	FL resident	05/20/20
76,566	Pinellas	45	Female	No		Yes	FL resident	05/20/20
76,567	Pinellas	32	Female	No		Yes	FL resident	05/20/20
76,568	Pinellas	50	Female	No		Yes	FL resident	05/20/20
76,569	Pinellas	30	Female	No		Yes	FL resident	05/20/20
76,570	Pinellas	33	Female	No		Yes	FL resident	05/20/20
76,571	Pinellas	38	Female	No		Yes	FL resident	05/20/20
76,572	Pinellas	43	Female	No		No	FL resident	05/20/20
76,573	Pinellas	27	Female	No		Yes	FL resident	05/20/20
76,574	Pinellas	34	Female	No		Yes	FL resident	05/20/20
76,575	Pinellas	54	Female	No		Yes	FL resident	05/20/20
76,576	Pinellas	66	Female	No		Yes	FL resident	05/20/20
76,577	Pinellas	38	Female	No		No	FL resident	05/20/20
76,578	Pinellas	30	Male	No		Yes	FL resident	05/20/20
76,579	Pinellas	35	Female	No		Yes	FL resident	05/20/20
76,580	Pinellas	41	Male	No		Unknown	FL resident	05/20/20
76,581	Pinellas	57	Male	No		No	FL resident	05/20/20
76,582	Pinellas	92	Male	Unknown		No	FL resident	05/20/20
76,583	Pinellas	1	Female	No		Yes	FL resident	05/20/20
76,584	Pinellas	51	Male	No		Yes	FL resident	05/20/20
76,585	Pinellas	69	Male	No		Yes	FL resident	05/20/20
76,586	Pinellas	19	Female	No		Yes	FL resident	05/21/20
76,587	Pinellas	56	Male	No		No	FL resident	05/21/20
76,588	Pinellas	62	Female	No		Yes	FL resident	05/21/20
76,589	Pinellas	47	Male	No		Yes	FL resident	05/21/20
76,590	Pinellas	27	Female	No		Yes	FL resident	05/21/20
76,591	Pinellas	11	Female	No		No	FL resident	05/21/20
76,592	Pinellas	33	Female	No		Yes	FL resident	05/21/20
76,593	Pinellas	72	Male	No		No	FL resident	05/21/20
76,594	Pinellas	80	Male	No		No	FL resident	05/21/20
76,595	Pinellas	21	Female	No		No	FL resident	05/22/20

Coronavirus: line list of cases

Data verified as of Jun 18, 2020 at 10 AM

Data in this report are provisional and subject to change.

Case	County	Age	Gender	Travel related	Travel detail	Contact with a confirmed case	Jurisdiction	Date case counted
76,596	Pinellas	65	Male	No		Unknown	FL resident	05/22/20
76,597	Pinellas	44	Male	No		Yes	FL resident	05/22/20
76,598	Pinellas	75	Female	No		Yes	FL resident	05/22/20
76,599	Pinellas	48	Male	No		Yes	FL resident	05/22/20
76,600	Pinellas	54	Female	No		Yes	FL resident	05/22/20
76,601	Pinellas	31	Female	No		Yes	FL resident	05/22/20
76,602	Pinellas	30	Female	No		Yes	FL resident	05/22/20
76,603	Pinellas	18	Male	No		Yes	FL resident	05/22/20
76,604	Pinellas	24	Female	No		No	FL resident	05/22/20
76,605	Pinellas	22	Female	No		Yes	FL resident	05/22/20
76,606	Pinellas	59	Female	No		Yes	FL resident	05/22/20
76,607	Pinellas	49	Female	No		Yes	FL resident	05/22/20
76,608	Pinellas	78	Female	No		Yes	FL resident	05/22/20
76,609	Pinellas	32	Male	No		Yes	FL resident	05/22/20
76,610	Pinellas	31	Female	No		Yes	FL resident	05/22/20
76,611	Pinellas	82	Female	No			FL resident	05/22/20
76,612	Pinellas	35	Female	No		Yes	FL resident	05/22/20
76,613	Pinellas	42	Female	No		Yes	FL resident	05/22/20
76,614	Pinellas	85	Male	No		Yes	FL resident	05/22/20
76,615	Pinellas	72	Female	No		No	FL resident	05/22/20
76,616	Pinellas	46	Male	No		Yes	FL resident	05/22/20
76,617	Pinellas	78	Female	No		Yes	FL resident	05/22/20
76,618	Pinellas	59	Female	No		Yes	FL resident	05/22/20
76,619	Pinellas	22	Female	No		No	FL resident	05/22/20
76,620	Pinellas	59	Male	No		No	FL resident	05/22/20
76,621	Pinellas	51	Female	No		Yes	FL resident	05/22/20
76,622	Pinellas	55	Male	No		Yes	FL resident	05/22/20
76,623	Pinellas	26	Female	No		No	FL resident	05/22/20
76,624	Pinellas	65	Male	No		Yes	FL resident	05/22/20
76,625	Pinellas	66	Male	No		Yes	FL resident	05/22/20
76,626	Pinellas	68	Male	No		Yes	FL resident	05/22/20
76,627	Pinellas	80	Female	No		Yes	FL resident	05/22/20
76,628	Pinellas	21	Male	No		Yes	FL resident	05/22/20
76,629	Pinellas	36	Female	No		Yes	FL resident	05/22/20
76,630	Pinellas	68	Female	No		No	FL resident	05/22/20
76,631	Pinellas	71	Male	No		No	FL resident	05/23/20
76,632	Pinellas	81	Male	No		No	FL resident	05/23/20
76,633	Pinellas	45	Male	No		No	FL resident	05/23/20
76,634	Pinellas	52	Female	No		Yes	FL resident	05/23/20
76,635	Pinellas	52	Male	No		Yes	FL resident	05/23/20
76,636	Pinellas	39	Female	No		No	FL resident	05/23/20
76,637	Pinellas	37	Male	No		Yes	FL resident	05/23/20
76,638	Pinellas	19	Female	No		Yes	FL resident	05/23/20
76,639	Pinellas	87	Female	No		Yes	FL resident	05/23/20
76,640	Pinellas	78	Male	No		No	FL resident	05/23/20
76,641	Pinellas	36	Female	No		Yes	FL resident	05/23/20
76,642	Pinellas	54	Female	No		No	FL resident	05/24/20
76,643	Pinellas	50	Female	No		No	FL resident	05/24/20
76,644	Pinellas	3	Female	No		Yes	FL resident	05/24/20
76,645	Pinellas	56	Female	No		Yes	FL resident	05/24/20
76,646	Pinellas	27	Male	No		Yes	FL resident	05/24/20
76,647	Pinellas	45	Female	No		Yes	FL resident	05/24/20
76,648	Pinellas	40	Female	No		Yes	FL resident	05/24/20
76,649	Pinellas	67	Male	No		Yes	FL resident	05/24/20
76,650	Pinellas	69	Female	No		No	FL resident	05/24/20
76,651	Pinellas	12	Female	No		Yes	FL resident	05/24/20
76,652	Pinellas	13	Male	No		Yes	FL resident	05/24/20
76,653	Pinellas	38	Male	No		Yes	FL resident	05/24/20
76,654	Pinellas	9	Female	No		Yes	FL resident	05/24/20
76,655	Pinellas	35	Male	No		Yes	FL resident	05/24/20
76,656	Pinellas	26	Male	No		No	FL resident	05/24/20
76,657	Pinellas	73	Male	No		Yes	FL resident	05/24/20

Coronavirus: line list of cases

Data verified as of Jun 18, 2020 at 10 AM

Data in this report are provisional and subject to change.

Case	County	Age	Gender	Travel related	Travel detail	Contact with a confirmed case	Jurisdiction	Date case counted
76,658	Pinellas	37	Male	No		Yes	FL resident	05/24/20
76,659	Pinellas	93	Male	No		Yes	FL resident	05/25/20
76,660	Pinellas	28	Male	No		Yes	FL resident	05/25/20
76,661	Pinellas	1	Female	No		Yes	FL resident	05/25/20
76,662	Pinellas	67	Female	No		Yes	FL resident	05/25/20
76,663	Pinellas	41	Male	No		No	FL resident	05/25/20
76,664	Pinellas	56	Female	No		No	FL resident	05/25/20
76,665	Pinellas	27	Female	No		No	FL resident	05/25/20
76,666	Pinellas	70	Female	No		Yes	FL resident	05/25/20
76,667	Pinellas	27	Male	No		No	FL resident	05/25/20
76,668	Pinellas	41	Male	No		Yes	FL resident	05/25/20
76,669	Pinellas	70	Male	No		Yes	FL resident	05/25/20
76,670	Pinellas	44	Female	No		Yes	FL resident	05/25/20
76,671	Pinellas	54	Male	No		No	FL resident	05/25/20
76,672	Pinellas	42	Female	No		Yes	FL resident	05/26/20
76,673	Pinellas	80	Male	No		Yes	FL resident	05/26/20
76,674	Pinellas	55	Male	No		Yes	FL resident	05/26/20
76,675	Pinellas	33	Male	No		No	FL resident	05/26/20
76,676	Pinellas	6	Male	No		Yes	FL resident	05/26/20
76,677	Pinellas	83	Male	No		Yes	FL resident	05/26/20
76,678	Pinellas	87	Female	No		Yes	FL resident	05/26/20
76,679	Pinellas	77	Female	No		Unknown	FL resident	05/27/20
76,680	Pinellas	14	Male	No		No	FL resident	05/27/20
76,681	Pinellas	54	Male	No		Unknown	FL resident	05/27/20
76,682	Pinellas	93	Female	No		Yes	FL resident	05/27/20
76,683	Pinellas	31	Female	No		Yes	FL resident	05/27/20
76,684	Pinellas	54	Female	No		Yes	FL resident	05/27/20
76,685	Pinellas	33	Male	No		Yes	FL resident	05/27/20
76,686	Pinellas	47	Female	No		No	FL resident	05/27/20
76,687	Pinellas	82	Female	No		Yes	FL resident	05/27/20
76,688	Pinellas	79	Female	No		Yes	FL resident	05/27/20
76,689	Pinellas	56	Male	No		No	FL resident	05/27/20
76,690	Pinellas	20	Male	No		Yes	FL resident	05/27/20
76,691	Pinellas	72	Male	No		Yes	FL resident	05/27/20
76,692	Pinellas	61	Male	No		No	FL resident	05/28/20
76,693	Pinellas	22	Female	No		No	FL resident	05/28/20
76,694	Pinellas	41	Female	No		No	FL resident	05/28/20
76,695	Pinellas	35	Female	No		Yes	FL resident	05/28/20
76,696	Pinellas	62	Female	No			FL resident	05/28/20
76,697	Pinellas	26	Male	No		Yes	FL resident	05/28/20
76,698	Pinellas	23	Female	No		Unknown	FL resident	05/28/20
76,699	Pinellas	31	Female	No		Yes	FL resident	05/28/20
76,700	Pinellas	24	Female	No			FL resident	05/28/20
76,701	Pinellas	42	Male	No		No	FL resident	05/28/20
76,702	Pinellas	6	Female	No		Yes	FL resident	05/28/20
76,703	Pinellas	31	Female	No		No	FL resident	05/28/20
76,704	Pinellas	22	Female	No		Yes	FL resident	05/28/20
76,705	Pinellas	42	Male	No		Yes	FL resident	05/28/20
76,706	Pinellas	78	Female	No		Yes	FL resident	05/28/20
76,707	Pinellas	43	Female	No		Yes	FL resident	05/28/20
76,708	Pinellas	58	Male	No		No	FL resident	05/28/20
76,709	Pinellas	36	Female	No		Yes	FL resident	05/28/20
76,710	Pinellas	49	Female	No		Yes	FL resident	05/28/20
76,711	Pinellas	43	Male	No		Yes	FL resident	05/28/20
76,712	Pinellas	37	Male	No		Yes	FL resident	05/28/20
76,713	Pinellas	40	Female	No		Yes	FL resident	05/28/20
76,714	Pinellas	45	Male	No		No	FL resident	05/28/20
76,715	Pinellas	27	Female	No		Yes	FL resident	05/29/20
76,716	Pinellas	40	Female	No		Yes	FL resident	05/29/20
76,717	Pinellas	97	Female	No			FL resident	05/29/20
76,718	Pinellas	55	Male	No		No	FL resident	05/29/20
76,719	Pinellas	63	Male	No		No	FL resident	05/29/20

Coronavirus: line list of cases

Data verified as of Jun 18, 2020 at 10 AM

Data in this report are provisional and subject to change.

Case	County	Age	Gender	Travel related	Travel detail	Contact with a confirmed case	Jurisdiction	Date case counted
76,720	Pinellas	34	Female	No			FL resident	05/29/20
76,721	Pinellas	58	Male	No		Yes	FL resident	05/29/20
76,722	Pinellas	64	Female	No		Yes	FL resident	05/29/20
76,723	Pinellas	27	Male	No		Yes	FL resident	05/29/20
76,724	Pinellas	46	Male	No		No	FL resident	05/29/20
76,725	Pinellas	78	Female	No		No	FL resident	05/29/20
76,726	Pinellas	79	Male	No		No	FL resident	05/29/20
76,727	Pinellas	45	Female	No		Yes	FL resident	05/29/20
76,728	Pinellas	86	Male	No		No	FL resident	05/29/20
76,729	Pinellas	65	Male	No		Yes	FL resident	05/29/20
76,730	Pinellas	68	Male	No		Yes	FL resident	05/29/20
76,731	Pinellas	54	Female	No		Yes	FL resident	05/29/20
76,732	Pinellas	84	Male	No		Yes	FL resident	05/29/20
76,733	Pinellas	96	Female	No		Yes	FL resident	05/29/20
76,734	Pinellas	86	Female	No		Yes	FL resident	05/29/20
76,735	Pinellas	42	Female	No		Yes	FL resident	05/29/20
76,736	Pinellas	45	Male	No		Yes	FL resident	05/29/20
76,737	Pinellas	42	Female	No		Yes	FL resident	05/30/20
76,738	Pinellas	29	Male	No		Unknown	FL resident	05/30/20
76,739	Pinellas	30	Female	No		Yes	FL resident	05/30/20
76,740	Pinellas	1	Female	No		Yes	FL resident	05/30/20
76,741	Pinellas	31	Female	No		No	FL resident	05/30/20
76,742	Pinellas	80	Female	No		Yes	FL resident	05/30/20
76,743	Pinellas	46	Male	No		Yes	FL resident	05/30/20
76,744	Pinellas	31	Female	No		Yes	FL resident	05/30/20
76,745	Pinellas	28	Female	No		No	FL resident	05/30/20
76,746	Pinellas	79	Female	No		No	FL resident	05/30/20
76,747	Pinellas	33	Male	No		Yes	FL resident	05/30/20
76,748	Pinellas	18	Female	No		Yes	FL resident	05/30/20
76,749	Pinellas	61	Male	No		Yes	FL resident	05/30/20
76,750	Pinellas	48	Female	No		Yes	FL resident	05/30/20
76,751	Pinellas	26	Female	No		Yes	FL resident	05/30/20
76,752	Pinellas	40	Female	No		Unknown	FL resident	05/30/20
76,753	Pinellas	48	Female	Unknown		No	FL resident	05/30/20
76,754	Pinellas	40	Female	Unknown		Unknown	FL resident	05/30/20
76,755	Pinellas	42	Female	Unknown		Yes	FL resident	05/30/20
76,756	Pinellas	46	Female	Unknown		Unknown	FL resident	05/30/20
76,757	Pinellas	15	Female	Unknown		Yes	FL resident	05/30/20
76,758	Pinellas	38	Male	No		Yes	FL resident	05/30/20
76,759	Pinellas	24	Female	No			FL resident	05/30/20
76,760	Pinellas	35	Male	No		No	FL resident	05/30/20
76,761	Pinellas	81	Female	No		Yes	FL resident	05/30/20
76,762	Pinellas	76	Male	No		Yes	FL resident	05/30/20
76,763	Pinellas	61	Male	No		No	FL resident	05/30/20
76,764	Pinellas	58	Female	Unknown		Unknown	FL resident	05/30/20
76,765	Pinellas	35	Female	No		No	FL resident	05/30/20
76,766	Pinellas	23	Male	No		Yes	FL resident	05/30/20
76,767	Pinellas	64	Male	No		No	FL resident	05/30/20
76,768	Pinellas	26	Female	No		Yes	FL resident	05/31/20
76,769	Pinellas	36	Female	No		Yes	FL resident	05/31/20
76,770	Pinellas	71	Female	No		Yes	FL resident	05/31/20
76,771	Pinellas	22	Female	No		No	FL resident	05/31/20
76,772	Pinellas	15	Male	No		Yes	FL resident	05/31/20
76,773	Pinellas	43	Female	No		Yes	FL resident	05/31/20
76,774	Pinellas	35	Female	No		No	FL resident	05/31/20
76,775	Pinellas	29	Male	No		No	FL resident	05/31/20
76,776	Pinellas	24	Female	Yes	FL; TN	No	FL resident	05/31/20
76,777	Pinellas	19	Female	No		Yes	FL resident	05/31/20
76,778	Pinellas	12	Male	No		Yes	FL resident	05/31/20
76,779	Pinellas	50	Female	No		Yes	FL resident	05/31/20
76,780	Pinellas	34	Female	No		Yes	FL resident	05/31/20
76,781	Pinellas	28	Male	No		Yes	FL resident	05/31/20

Coronavirus: line list of cases

Data verified as of Jun 18, 2020 at 10 AM

Data in this report are provisional and subject to change.

Case	County	Age	Gender	Travel related	Travel detail	Contact with a confirmed case	Jurisdiction	Date case counted
76,782	Pinellas	29	Male	No		Yes	FL resident	05/31/20
76,783	Pinellas	32	Male	No		Yes	FL resident	05/31/20
76,784	Pinellas	32	Male	Unknown			FL resident	05/31/20
76,785	Pinellas	24	Female	No		No	FL resident	05/31/20
76,786	Pinellas	47	Male	No		No	FL resident	05/31/20
76,787	Pinellas	51	Female	No		Yes	FL resident	05/31/20
76,788	Pinellas	60	Female	No		No	FL resident	06/01/20
76,789	Pinellas	54	Female	No		Yes	FL resident	06/01/20
76,790	Pinellas	31	Female	No		Yes	FL resident	06/01/20
76,791	Pinellas	15	Male	No		Yes	FL resident	06/01/20
76,792	Pinellas	29	Male	No		No	FL resident	06/01/20
76,793	Pinellas	39	Female	No		No	FL resident	06/01/20
76,794	Pinellas	50	Female	No		No	FL resident	06/01/20
76,795	Pinellas	28	Female	No		Yes	FL resident	06/01/20
76,796	Pinellas	77	Male	No		Yes	FL resident	06/01/20
76,797	Pinellas	54	Female	No		Yes	FL resident	06/01/20
76,798	Pinellas	92	Female	No		No	FL resident	06/01/20
76,799	Pinellas	41	Female	No		Yes	FL resident	06/01/20
76,800	Pinellas	32	Male	Unknown		Yes	FL resident	06/01/20
76,801	Pinellas	23	Male	No		Yes	FL resident	06/01/20
76,802	Pinellas	18	Female	Unknown		Unknown	FL resident	06/01/20
76,803	Pinellas	42	Male	Unknown		No	FL resident	06/01/20
76,804	Pinellas	31	Female	Unknown		Yes	FL resident	06/01/20
76,805	Pinellas	45	Male	Yes	AL; FL; GA; IA; KY; MN; ND	No	FL resident	06/01/20
76,806	Pinellas	38	Female	No			FL resident	06/01/20
76,807	Pinellas	56	Female	No		Unknown	FL resident	06/01/20
76,808	Pinellas	77	Male	Unknown		Yes	FL resident	06/01/20
76,809	Pinellas	83	Male	No		Unknown	FL resident	06/01/20
76,810	Pinellas	25	Female	No		No	FL resident	06/02/20
76,811	Pinellas	16	Female	No		Yes	FL resident	06/02/20
76,812	Pinellas	4	Male	No		Yes	FL resident	06/02/20
76,813	Pinellas	28	Female	Unknown			FL resident	06/02/20
76,814	Pinellas	34	Female	No		No	FL resident	06/02/20
76,815	Pinellas	27	Female	No		No	FL resident	06/02/20
76,816	Pinellas	39	Female	No		Yes	FL resident	06/02/20
76,817	Pinellas	34	Female	No		No	FL resident	06/02/20
76,818	Pinellas	37	Female	Unknown		Yes	FL resident	06/02/20
76,819	Pinellas	33	Female	Unknown		Yes	FL resident	06/02/20
76,820	Pinellas	77	Female	Unknown			FL resident	06/02/20
76,821	Pinellas	23	Female	Unknown			FL resident	06/02/20
76,822	Pinellas	69	Male	Unknown		Yes	FL resident	06/02/20
76,823	Pinellas	45	Male	Yes	AL	Yes	FL resident	06/02/20
76,824	Pinellas	31	Female	No		No	FL resident	06/02/20
76,825	Pinellas	62	Female	No		Yes	FL resident	06/02/20
76,826	Pinellas	64	Male	No		Yes	FL resident	06/02/20
76,827	Pinellas	37	Female	No		No	FL resident	06/02/20
76,828	Pinellas	27	Female	No		Yes	FL resident	06/02/20
76,829	Pinellas	27	Female	No		No	FL resident	06/02/20
76,830	Pinellas	33	Female	No		No	FL resident	06/02/20
76,831	Pinellas	36	Male	No		Yes	FL resident	06/02/20
76,832	Pinellas	31	Female	No		Yes	FL resident	06/02/20
76,833	Pinellas	97	Female	No		Yes	FL resident	06/03/20
76,834	Pinellas	40	Male	No		Yes	FL resident	06/03/20
76,835	Pinellas	44	Male	No		No	FL resident	06/03/20
76,836	Pinellas	34	Male	No		Yes	FL resident	06/03/20
76,837	Pinellas	86	Female	No		Yes	FL resident	06/03/20
76,838	Pinellas	17	Female	No		No	FL resident	06/03/20
76,839	Pinellas	47	Female	No		No	FL resident	06/03/20
76,840	Pinellas	16	Female	No		Yes	FL resident	06/03/20
76,841	Pinellas	21	Male	No		Yes	FL resident	06/03/20
76,842	Pinellas	90	Female	No		No	FL resident	06/03/20
76,843	Pinellas	39	Female	No		Yes	FL resident	06/03/20

Coronavirus: line list of cases

Data verified as of Jun 18, 2020 at 10 AM

Data in this report are provisional and subject to change.

Case	County	Age	Gender	Travel related	Travel detail	Contact with a confirmed case	Jurisdiction	Date case counted
76,844	Pinellas	9	Female	No		Yes	FL resident	06/03/20
76,845	Pinellas	48	Female	No		No	FL resident	06/03/20
76,846	Pinellas	42	Female	No		No	FL resident	06/03/20
76,847	Pinellas	28	Male	No		Yes	FL resident	06/03/20
76,848	Pinellas	17	Male	No		Yes	FL resident	06/03/20
76,849	Pinellas	57	Male	No		Yes	FL resident	06/03/20
76,850	Pinellas	40	Female	Unknown		No	FL resident	06/03/20
76,851	Pinellas	26	Male	No		Yes	FL resident	06/03/20
76,852	Pinellas	44	Male	No		Yes	FL resident	06/03/20
76,853	Pinellas	43	Female	No		Yes	FL resident	06/03/20
76,854	Pinellas	66	Male	No		Yes	FL resident	06/03/20
76,855	Pinellas	20	Male	No		Yes	FL resident	06/03/20
76,856	Pinellas	22	Female	No		No	FL resident	06/03/20
76,857	Pinellas	32	Male	No		No	FL resident	06/03/20
76,858	Pinellas	39	Male	No		Yes	FL resident	06/03/20
76,859	Pinellas	14	Male	No		Yes	FL resident	06/03/20
76,860	Pinellas	6	Female	No		Yes	FL resident	06/03/20
76,861	Pinellas	12	Female	No		Yes	FL resident	06/03/20
76,862	Pinellas	61	Male	No		Yes	FL resident	06/03/20
76,863	Pinellas	25	Female	No		Yes	FL resident	06/03/20
76,864	Pinellas	66	Male	Yes	FL; GA	Yes	FL resident	06/03/20
76,865	Pinellas	40	Female	No		No	FL resident	06/03/20
76,866	Pinellas	16	Female	Unknown		Yes	FL resident	06/03/20
76,867	Pinellas	30	Female	No		Yes	FL resident	06/03/20
76,868	Pinellas	30	Female	No		Yes	FL resident	06/03/20
76,869	Pinellas	33	Male	No		No	FL resident	06/03/20
76,870	Pinellas	62	Female	Unknown		Yes	FL resident	06/03/20
76,871	Pinellas	77	Female	No		No	FL resident	06/03/20
76,872	Pinellas	28	Female	No		Unknown	FL resident	06/03/20
76,873	Pinellas	28	Female	No		Yes	FL resident	06/04/20
76,874	Pinellas	48	Female	No		No	FL resident	06/04/20
76,875	Pinellas	73	Female	No		Yes	FL resident	06/04/20
76,876	Pinellas	55	Female	No		Yes	FL resident	06/04/20
76,877	Pinellas	71	Male	No		No	FL resident	06/04/20
76,878	Pinellas	50	Female	No		Yes	FL resident	06/04/20
76,879	Pinellas	30	Male	No		Yes	FL resident	06/04/20
76,880	Pinellas	36	Female	No		No	FL resident	06/04/20
76,881	Pinellas	27	Female	Unknown			FL resident	06/04/20
76,882	Pinellas	38	Female	No		Unknown	FL resident	06/04/20
76,883	Pinellas	36	Male	No		Yes	FL resident	06/04/20
76,884	Pinellas	51	Male	No		Yes	FL resident	06/04/20
76,885	Pinellas	51	Female	No		Unknown	FL resident	06/04/20
76,886	Pinellas	43	Male	Unknown		Yes	FL resident	06/04/20
76,887	Pinellas	2	Male	No		Yes	FL resident	06/04/20
76,888	Pinellas	75	Female	No		No	FL resident	06/04/20
76,889	Pinellas	35	Female	No		Yes	FL resident	06/04/20
76,890	Pinellas	61	Female	No		Yes	FL resident	06/04/20
76,891	Pinellas	35	Male	No		No	FL resident	06/04/20
76,892	Pinellas	28	Male	No		No	FL resident	06/04/20
76,893	Pinellas	22	Female	No		Yes	FL resident	06/04/20
76,894	Pinellas	25	Male	No		Yes	FL resident	06/04/20
76,895	Pinellas	52	Female	No		Yes	FL resident	06/04/20
76,896	Pinellas	24	Female	Unknown		Unknown	FL resident	06/04/20
76,897	Pinellas	25	Female	No		Yes	FL resident	06/04/20
76,898	Pinellas	34	Female	No		Yes	FL resident	06/04/20
76,899	Pinellas	3	Female	Yes	FL; MA	Yes	FL resident	06/04/20
76,900	Pinellas	31	Female	Unknown		Yes	FL resident	06/04/20
76,901	Pinellas	68	Female	No		No	FL resident	06/04/20
76,902	Pinellas	34	Female	No		No	FL resident	06/04/20
76,903	Pinellas	67	Male	No		Yes	FL resident	06/04/20
76,904	Pinellas	42	Male	No		Yes	FL resident	06/04/20
76,905	Pinellas	41	Male	No		No	FL resident	06/04/20

Coronavirus: line list of cases

Data verified as of Jun 18, 2020 at 10 AM

Data in this report are provisional and subject to change.

Case	County	Age	Gender	Travel related	Travel detail	Contact with a confirmed case	Jurisdiction	Date case counted
76,906	Pinellas	83	Female	Unknown			FL resident	06/04/20
76,907	Pinellas	9	Male	No		Yes	FL resident	06/04/20
76,908	Pinellas	30	Female	No		Unknown	FL resident	06/04/20
76,909	Pinellas	29	Female	No		Yes	FL resident	06/04/20
76,910	Pinellas	28	Male	No		Yes	FL resident	06/04/20
76,911	Pinellas	56	Female	No		Yes	FL resident	06/04/20
76,912	Pinellas	70	Male	No		No	FL resident	06/04/20
76,913	Pinellas	73	Female	No			FL resident	06/04/20
76,914	Pinellas	79	Male	No		No	FL resident	06/04/20
76,915	Pinellas	57	Female	No		Yes	FL resident	06/04/20
76,916	Pinellas	88	Female	No		No	FL resident	06/04/20
76,917	Pinellas	93	Female	No		No	FL resident	06/04/20
76,918	Pinellas	81	Female	No		No	FL resident	06/04/20
76,919	Pinellas	72	Male	No		No	FL resident	06/04/20
76,920	Pinellas	92	Female	No		No	FL resident	06/04/20
76,921	Pinellas	38	Female	No		No	FL resident	06/04/20
76,922	Pinellas	29	Female	No		Yes	FL resident	06/04/20
76,923	Pinellas	100	Female	No		No	FL resident	06/04/20
76,924	Pinellas	81	Female	No		No	FL resident	06/04/20
76,925	Pinellas	76	Female	No		No	FL resident	06/04/20
76,926	Pinellas	64	Female	No		Yes	FL resident	06/04/20
76,927	Pinellas	37	Male	No		No	FL resident	06/04/20
76,928	Pinellas	61	Female	No		No	FL resident	06/04/20
76,929	Pinellas	39	Female	No		Yes	FL resident	06/04/20
76,930	Pinellas	24	Female	No		No	FL resident	06/05/20
76,931	Pinellas	25	Female	No		No	FL resident	06/05/20
76,932	Pinellas	44	Female	No		Yes	FL resident	06/05/20
76,933	Pinellas	26	Male	No		Yes	FL resident	06/05/20
76,934	Pinellas	35	Male	No		Yes	FL resident	06/05/20
76,935	Pinellas	31	Female	No		Yes	FL resident	06/05/20
76,936	Pinellas	26	Female	No		Yes	FL resident	06/05/20
76,937	Pinellas	29	Female	Unknown			FL resident	06/05/20
76,938	Pinellas	31	Male	No		Yes	FL resident	06/05/20
76,939	Pinellas	35	Male	Unknown		Yes	FL resident	06/05/20
76,940	Pinellas	20	Female	Unknown		No	FL resident	06/05/20
76,941	Pinellas	36	Male	No		No	FL resident	06/05/20
76,942	Pinellas	31	Female	Unknown			FL resident	06/05/20
76,943	Pinellas	31	Male	No		Yes	FL resident	06/05/20
76,944	Pinellas	22	Female	No		Yes	FL resident	06/05/20
76,945	Pinellas	25	Male	No		Yes	FL resident	06/05/20
76,946	Pinellas	12	Female	Unknown		Yes	FL resident	06/05/20
76,947	Pinellas	62	Female	No		Yes	FL resident	06/05/20
76,948	Pinellas	11	Female	Unknown		Yes	FL resident	06/05/20
76,949	Pinellas	19	Male	No		Yes	FL resident	06/05/20
76,950	Pinellas	34	Female	No		Yes	FL resident	06/05/20
76,951	Pinellas	46	Female	Unknown		No	FL resident	06/05/20
76,952	Pinellas	55	Female	No		No	FL resident	06/05/20
76,953	Pinellas	31	Female	No		Yes	FL resident	06/05/20
76,954	Pinellas	52	Female	Unknown		Yes	FL resident	06/05/20
76,955	Pinellas	13	Female	No		Yes	FL resident	06/05/20
76,956	Pinellas	61	Female	No			FL resident	06/05/20
76,957	Pinellas	38	Female	No		No	FL resident	06/05/20
76,958	Pinellas	57	Female	No		Yes	FL resident	06/05/20
76,959	Pinellas	57	Male	No		Yes	FL resident	06/05/20
76,960	Pinellas	51	Female	Unknown		Unknown	FL resident	06/05/20
76,961	Pinellas	30	Male	Unknown		Yes	FL resident	06/05/20
76,962	Pinellas	7	Female	No		Yes	FL resident	06/05/20
76,963	Pinellas	24	Female	No		Yes	FL resident	06/05/20
76,964	Pinellas	14	Male	No		Yes	FL resident	06/05/20
76,965	Pinellas	50	Female	No		Yes	FL resident	06/05/20
76,966	Pinellas	19	Male	No		Yes	FL resident	06/05/20
76,967	Pinellas	83	Female	Unknown		Yes	FL resident	06/05/20

Coronavirus: line list of cases

Data verified as of Jun 18, 2020 at 10 AM

Data in this report are provisional and subject to change.

Case	County	Age	Gender	Travel related	Travel detail	Contact with a confirmed case	Jurisdiction	Date case counted
76,968	Pinellas	25	Female	No		Yes	FL resident	06/05/20
76,969	Pinellas	33	Female	No		No	FL resident	06/05/20
76,970	Pinellas	42	Male	No		Yes	FL resident	06/05/20
76,971	Pinellas	81	Male	No		No	FL resident	06/05/20
76,972	Pinellas	7	Female	No		Yes	FL resident	06/05/20
76,973	Pinellas	54	Female	Unknown		Yes	FL resident	06/05/20
76,974	Pinellas	51	Male	Unknown			FL resident	06/05/20
76,975	Pinellas	35	Male	No		Yes	FL resident	06/05/20
76,976	Pinellas	67	Female	No		No	FL resident	06/05/20
76,977	Pinellas	40	Female	No		No	FL resident	06/05/20
76,978	Pinellas	58	Female	No		No	FL resident	06/05/20
76,979	Pinellas	44	Female	No		Yes	FL resident	06/05/20
76,980	Pinellas	21	Female	Unknown			FL resident	06/05/20
76,981	Pinellas	40	Female	Unknown		Yes	FL resident	06/05/20
76,982	Pinellas	36	Female	No		Yes	FL resident	06/05/20
76,983	Pinellas	48	Male	Unknown		No	FL resident	06/05/20
76,984	Pinellas	10	Female	No		Yes	FL resident	06/05/20
76,985	Pinellas	8	Female	No		Yes	FL resident	06/05/20
76,986	Pinellas	4	Male	No		Yes	FL resident	06/05/20
76,987	Pinellas	13	Male	Unknown			FL resident	06/05/20
76,988	Pinellas	30	Male	No		No	FL resident	06/05/20
76,989	Pinellas	43	Female	No		Yes	FL resident	06/06/20
76,990	Pinellas	55	Male	No		Yes	FL resident	06/06/20
76,991	Pinellas	22	Female	No		Yes	FL resident	06/06/20
76,992	Pinellas	0	Female	Unknown			FL resident	06/06/20
76,993	Pinellas	40	Female	No			FL resident	06/06/20
76,994	Pinellas	66	Male	Unknown			FL resident	06/06/20
76,995	Pinellas	13	Female	Unknown		Yes	FL resident	06/06/20
76,996	Pinellas	17	Female	Unknown		Yes	FL resident	06/06/20
76,997	Pinellas	29	Female	Unknown			FL resident	06/06/20
76,998	Pinellas	31	Female	No		No	FL resident	06/06/20
76,999	Pinellas	55	Male	Unknown			FL resident	06/06/20
77,000	Pinellas	9	Male	No		Yes	FL resident	06/06/20
77,001	Pinellas	18	Female	Unknown		Yes	FL resident	06/06/20
77,002	Pinellas	29	Female	Unknown		Yes	FL resident	06/06/20
77,003	Pinellas	11	Female	No		Yes	FL resident	06/06/20
77,004	Pinellas	36	Male	No		Yes	FL resident	06/06/20
77,005	Pinellas	53	Male	No		No	FL resident	06/06/20
77,006	Pinellas	20	Male	Unknown			FL resident	06/06/20
77,007	Pinellas	46	Female	Unknown		No	FL resident	06/06/20
77,008	Pinellas	66	Female	Unknown		Yes	FL resident	06/06/20
77,009	Pinellas	70	Female	No		Yes	FL resident	06/06/20
77,010	Pinellas	27	Female	Unknown		Yes	FL resident	06/06/20
77,011	Pinellas	45	Male	Unknown			FL resident	06/06/20
77,012	Pinellas	24	Male	No		Yes	FL resident	06/06/20
77,013	Pinellas	76	Male	No		No	FL resident	06/06/20
77,014	Pinellas	27	Female	Unknown			FL resident	06/06/20
77,015	Pinellas	26	Male	No		No	FL resident	06/06/20
77,016	Pinellas	34	Male	No		Yes	FL resident	06/06/20
77,017	Pinellas	22	Female	No		Yes	FL resident	06/06/20
77,018	Pinellas	37	Male	No		No	FL resident	06/06/20
77,019	Pinellas	70	Male	No		Yes	FL resident	06/06/20
77,020	Pinellas	33	Female	No		Yes	FL resident	06/06/20
77,021	Pinellas	28	Female	No		No	FL resident	06/06/20
77,022	Pinellas	34	Male	No		Yes	FL resident	06/06/20
77,023	Pinellas	32	Female	No			FL resident	06/06/20
77,024	Pinellas	30	Male	Unknown			FL resident	06/06/20
77,025	Pinellas	14	Female	No		Yes	FL resident	06/06/20
77,026	Pinellas	30	Female	No		No	FL resident	06/06/20
77,027	Pinellas	38	Male	No		Yes	FL resident	06/06/20
77,028	Pinellas	44	Female	No		No	FL resident	06/06/20
77,029	Pinellas	21	Female	No			FL resident	06/06/20

Coronavirus: line list of cases

Data verified as of Jun 18, 2020 at 10 AM

Data in this report are provisional and subject to change.

Case	County	Age	Gender	Travel related	Travel detail	Contact with a confirmed case	Jurisdiction	Date case counted
77,030	Pinellas	17	Male	No		Yes	FL resident	06/06/20
77,031	Pinellas	40	Female	No		Yes	FL resident	06/06/20
77,032	Pinellas	70	Male	No			FL resident	06/06/20
77,033	Pinellas	24	Female	No			FL resident	06/06/20
77,034	Pinellas	60	Male	No		No	FL resident	06/06/20
77,035	Pinellas	68	Female	No		Unknown	FL resident	06/06/20
77,036	Pinellas	93	Male	No		Yes	FL resident	06/07/20
77,037	Pinellas	13	Male	No		Yes	FL resident	06/07/20
77,038	Pinellas	13	Male	No		Yes	FL resident	06/07/20
77,039	Pinellas	34	Female	Unknown			FL resident	06/07/20
77,040	Pinellas	25	Male	No			FL resident	06/07/20
77,041	Pinellas	48	Female	No		No	FL resident	06/07/20
77,042	Pinellas	34	Female	No			FL resident	06/07/20
77,043	Pinellas	85	Female	Unknown		No	FL resident	06/07/20
77,044	Pinellas	55	Male	No		No	FL resident	06/07/20
77,045	Pinellas	31	Male	No			FL resident	06/07/20
77,046	Pinellas	62	Female	No		Yes	FL resident	06/07/20
77,047	Pinellas	32	Male	Unknown		Yes	FL resident	06/07/20
77,048	Pinellas	27	Female	No		Yes	FL resident	06/07/20
77,049	Pinellas	31	Male	No		Yes	FL resident	06/07/20
77,050	Pinellas	22	Female	No		Yes	FL resident	06/07/20
77,051	Pinellas	37	Female	No		Yes	FL resident	06/07/20
77,052	Pinellas	12	Female	No		Yes	FL resident	06/07/20
77,053	Pinellas	3	Male	No		Yes	FL resident	06/07/20
77,054	Pinellas	55	Female	No		Yes	FL resident	06/07/20
77,055	Pinellas	26	Female	No		Yes	FL resident	06/07/20
77,056	Pinellas	21	Female	No		No	FL resident	06/07/20
77,057	Pinellas	23	Female	No		Yes	FL resident	06/07/20
77,058	Pinellas	60	Male	No		No	FL resident	06/07/20
77,059	Pinellas	34	Female	No		Yes	FL resident	06/07/20
77,060	Pinellas	28	Female	No		No	FL resident	06/07/20
77,061	Pinellas	19	Female	No		No	FL resident	06/07/20
77,062	Pinellas	30	Female	No		Yes	FL resident	06/07/20
77,063	Pinellas	59	Male	No		Unknown	FL resident	06/07/20
77,064	Pinellas	64	Female	No		Yes	FL resident	06/07/20
77,065	Pinellas	31	Male	Unknown		Yes	FL resident	06/07/20
77,066	Pinellas	1	Male	No		Yes	FL resident	06/07/20
77,067	Pinellas	53	Male	No		Yes	FL resident	06/07/20
77,068	Pinellas	41	Male	No		Yes	FL resident	06/07/20
77,069	Pinellas	38	Female	No		Yes	FL resident	06/07/20
77,070	Pinellas	9	Male	No		Yes	FL resident	06/07/20
77,071	Pinellas	39	Female	No		Yes	FL resident	06/07/20
77,072	Pinellas	23	Female	No		Yes	FL resident	06/07/20
77,073	Pinellas	9	Female	No		Yes	FL resident	06/07/20
77,074	Pinellas	17	Male	No		Yes	FL resident	06/07/20
77,075	Pinellas	16	Female	No		Yes	FL resident	06/07/20
77,076	Pinellas	70	Female	No		No	FL resident	06/07/20
77,077	Pinellas	33	Female	No		No	FL resident	06/07/20
77,078	Pinellas	61	Female	Unknown		Unknown	FL resident	06/07/20
77,079	Pinellas	45	Female	No		Yes	FL resident	06/07/20
77,080	Pinellas	22	Female	No		No	FL resident	06/07/20
77,081	Pinellas	69	Female	No		No	FL resident	06/07/20
77,082	Pinellas	17	Female	No		Yes	FL resident	06/07/20
77,083	Pinellas	24	Male	No		Yes	FL resident	06/07/20
77,084	Pinellas	26	Male	No		Yes	FL resident	06/07/20
77,085	Pinellas	29	Female	No		No	FL resident	06/07/20
77,086	Pinellas	22	Female	No		Yes	FL resident	06/07/20
77,087	Pinellas	18	Female	No		Yes	FL resident	06/07/20
77,088	Pinellas	11	Female	No		Yes	FL resident	06/07/20
77,089	Pinellas	40	Male	No		Yes	FL resident	06/07/20
77,090	Pinellas	51	Male	No		Yes	FL resident	06/07/20
77,091	Pinellas	51	Male	No		Yes	FL resident	06/07/20

Coronavirus: line list of cases

Data verified as of Jun 18, 2020 at 10 AM

Data in this report are provisional and subject to change.

Case	County	Age	Gender	Travel related	Travel detail	Contact with a confirmed case	Jurisdiction	Date case counted
77,092	Pinellas	55	Female	No		Yes	FL resident	06/07/20
77,093	Pinellas	19	Female	No		Yes	FL resident	06/07/20
77,094	Pinellas	31	Female	No		Yes	FL resident	06/07/20
77,095	Pinellas	38	Female	No		No	FL resident	06/07/20
77,096	Pinellas	9	Female	No		Yes	FL resident	06/07/20
77,097	Pinellas	25	Female	No		Yes	FL resident	06/07/20
77,098	Pinellas	25	Male	No		Yes	FL resident	06/07/20
77,099	Pinellas	47	Male	No		Yes	FL resident	06/07/20
77,100	Pinellas	35	Female	No		No	FL resident	06/07/20
77,101	Pinellas	81	Male	No		Yes	FL resident	06/07/20
77,102	Pinellas	91	Female	No		No	FL resident	06/08/20
77,103	Pinellas	32	Female	Unknown		Unknown	FL resident	06/08/20
77,104	Pinellas	28	Female	Unknown			FL resident	06/08/20
77,105	Pinellas	40	Male	No		No	FL resident	06/08/20
77,106	Pinellas	33	Male	Unknown		Unknown	FL resident	06/08/20
77,107	Pinellas	28	Female	No		Yes	FL resident	06/08/20
77,108	Pinellas	36	Male	No		No	FL resident	06/08/20
77,109	Pinellas	86	Male	Unknown			FL resident	06/08/20
77,110	Pinellas	41	Female	No		No	FL resident	06/08/20
77,111	Pinellas	41	Female	Unknown		Yes	FL resident	06/08/20
77,112	Pinellas	16	Male	No		Yes	FL resident	06/08/20
77,113	Pinellas	20	Female	Unknown			FL resident	06/08/20
77,114	Pinellas	55	Male	No		No	FL resident	06/08/20
77,115	Pinellas	37	Male	No		No	FL resident	06/08/20
77,116	Pinellas	31	Female	No		Yes	FL resident	06/08/20
77,117	Pinellas	98	Female	Yes	NJ	Unknown	FL resident	06/08/20
77,118	Pinellas	54	Male	No		Yes	FL resident	06/08/20
77,119	Pinellas	34	Female	No		No	FL resident	06/08/20
77,120	Pinellas	56	Male	No		No	FL resident	06/08/20
77,121	Pinellas	22	Female	No		No	FL resident	06/08/20
77,122	Pinellas	45	Female	No		No	FL resident	06/08/20
77,123	Pinellas	34	Female	Unknown		Unknown	FL resident	06/08/20
77,124	Pinellas	50	Female	No		Yes	FL resident	06/08/20
77,125	Pinellas	16	Female	No		Yes	FL resident	06/08/20
77,126	Pinellas	24	Male	No		Yes	FL resident	06/08/20
77,127	Pinellas	56	Female	No		Yes	FL resident	06/08/20
77,128	Pinellas	54	Male	No		Yes	FL resident	06/08/20
77,129	Pinellas	47	Female	No		No	FL resident	06/08/20
77,130	Pinellas	25	Male	No		No	FL resident	06/08/20
77,131	Pinellas	32	Male	Unknown			FL resident	06/08/20
77,132	Pinellas	31	Female	No		Yes	FL resident	06/08/20
77,133	Pinellas	69	Male	No		Yes	FL resident	06/08/20
77,134	Pinellas	30	Female	No			FL resident	06/08/20
77,135	Pinellas	9	Female	No		Yes	FL resident	06/08/20
77,136	Pinellas	12	Male	No		Yes	FL resident	06/08/20
77,137	Pinellas	17	Female	No		Yes	FL resident	06/08/20
77,138	Pinellas	41	Female	No		No	FL resident	06/08/20
77,139	Pinellas	7	Male	No		Yes	FL resident	06/08/20
77,140	Pinellas	29	Female	No		Yes	FL resident	06/08/20
77,141	Pinellas	49	Female	No		Yes	FL resident	06/08/20
77,142	Pinellas	24	Female	No		Yes	FL resident	06/08/20
77,143	Pinellas	59	Male	No		Yes	FL resident	06/08/20
77,144	Pinellas	28	Male	Unknown			FL resident	06/08/20
77,145	Pinellas	31	Male	Unknown		Yes	FL resident	06/08/20
77,146	Pinellas	31	Female	Unknown			FL resident	06/08/20
77,147	Pinellas	28	Female	No		No	FL resident	06/09/20
77,148	Pinellas	63	Male	No		Yes	FL resident	06/09/20
77,149	Pinellas	48	Female	No		No	FL resident	06/09/20
77,150	Pinellas	73	Male	No		Yes	FL resident	06/09/20
77,151	Pinellas	30	Male	No		No	FL resident	06/09/20
77,152	Pinellas	60	Male	No		Yes	FL resident	06/09/20
77,153	Pinellas	41	Male	No		No	FL resident	06/09/20

Coronavirus: line list of cases

Data verified as of Jun 18, 2020 at 10 AM

Data in this report are provisional and subject to change.

Case	County	Age	Gender	Travel related	Travel detail	Contact with a confirmed case	Jurisdiction	Date case counted
77,154	Pinellas	50	Female	Yes	FL; NC	Yes	FL resident	06/09/20
77,155	Pinellas	30	Female	Unknown			FL resident	06/09/20
77,156	Pinellas	10	Female	No		Yes	FL resident	06/09/20
77,157	Pinellas	31	Male	No		Yes	FL resident	06/09/20
77,158	Pinellas	11	Male	No		Yes	FL resident	06/09/20
77,159	Pinellas	49	Male	No		No	FL resident	06/09/20
77,160	Pinellas	33	Male	Unknown		Unknown	FL resident	06/09/20
77,161	Pinellas	27	Male	No		No	FL resident	06/09/20
77,162	Pinellas	9	Male	No		Yes	FL resident	06/09/20
77,163	Pinellas	28	Male	No		No	FL resident	06/09/20
77,164	Pinellas	56	Female	Unknown			FL resident	06/09/20
77,165	Pinellas	32	Female	Unknown			FL resident	06/09/20
77,166	Pinellas	49	Male	No		No	FL resident	06/09/20
77,167	Pinellas	27	Male	No		Yes	FL resident	06/09/20
77,168	Pinellas	40	Male	No		Yes	FL resident	06/09/20
77,169	Pinellas	33	Male	Unknown			FL resident	06/09/20
77,170	Pinellas	33	Male	Unknown			FL resident	06/09/20
77,171	Pinellas	24	Male	No		No	FL resident	06/09/20
77,172	Pinellas	23	Male	Unknown			FL resident	06/09/20
77,173	Pinellas	35	Female	Unknown		Unknown	FL resident	06/09/20
77,174	Pinellas	31	Male	Unknown		Unknown	FL resident	06/09/20
77,175	Pinellas	71	Female	No		Yes	FL resident	06/09/20
77,176	Pinellas	30	Male	No		Yes	FL resident	06/09/20
77,177	Pinellas	29	Female	Unknown		Unknown	FL resident	06/09/20
77,178	Pinellas	31	Female	No		No	FL resident	06/09/20
77,179	Pinellas	58	Male	No		No	FL resident	06/09/20
77,180	Pinellas	90	Female	No		Yes	FL resident	06/09/20
77,181	Pinellas	27	Female	Unknown			FL resident	06/09/20
77,182	Pinellas	11	Female	No		Yes	FL resident	06/09/20
77,183	Pinellas	16	Female	No		Yes	FL resident	06/09/20
77,184	Pinellas	29	Male	Unknown			FL resident	06/09/20
77,185	Pinellas	96	Female	No		Yes	FL resident	06/09/20
77,186	Pinellas	61	Female	Unknown			FL resident	06/09/20
77,187	Pinellas	31	Male	Unknown			FL resident	06/09/20
77,188	Pinellas	26	Female	Unknown			FL resident	06/09/20
77,189	Pinellas	84	Male	Unknown		Yes	FL resident	06/09/20
77,190	Pinellas	54	Female	Unknown			FL resident	06/09/20
77,191	Pinellas	66	Female	Unknown			FL resident	06/09/20
77,192	Pinellas	20	Male	No		No	FL resident	06/09/20
77,193	Pinellas	28	Female	Unknown			FL resident	06/09/20
77,194	Pinellas	25	Female	Unknown		Unknown	FL resident	06/09/20
77,195	Pinellas	27	Female	Unknown			FL resident	06/09/20
77,196	Pinellas	69	Male	No		Yes	FL resident	06/09/20
77,197	Pinellas	20	Female	No		No	FL resident	06/10/20
77,198	Pinellas	61	Male	Unknown			FL resident	06/10/20
77,199	Pinellas	60	Female	Unknown			FL resident	06/10/20
77,200	Pinellas	27	Male	Unknown		Yes	FL resident	06/10/20
77,201	Pinellas	26	Male	Unknown			FL resident	06/10/20
77,202	Pinellas	4	Female	Unknown			FL resident	06/10/20
77,203	Pinellas	22	Female	Unknown			FL resident	06/10/20
77,204	Pinellas	6	Female	No		Yes	FL resident	06/10/20
77,205	Pinellas	17	Female	Unknown			FL resident	06/10/20
77,206	Pinellas	14	Female	No		Yes	FL resident	06/10/20
77,207	Pinellas	34	Female	No		Yes	FL resident	06/10/20
77,208	Pinellas	45	Female	No		Yes	FL resident	06/10/20
77,209	Pinellas	31	Female	No		Yes	FL resident	06/10/20
77,210	Pinellas	30	Male	No		No	FL resident	06/10/20
77,211	Pinellas	26	Female	No		Yes	FL resident	06/10/20
77,212	Pinellas	19	Female	No		Yes	FL resident	06/10/20
77,213	Pinellas	51	Female	No		Yes	FL resident	06/10/20
77,214	Pinellas	44	Female	No		Yes	FL resident	06/10/20
77,215	Pinellas	21	Male	No		Yes	FL resident	06/10/20

Coronavirus: line list of cases

Data verified as of Jun 18, 2020 at 10 AM

Data in this report are provisional and subject to change.

Case	County	Age	Gender	Travel related	Travel detail	Contact with a confirmed case	Jurisdiction	Date case counted
77,216	Pinellas	29	Female	No		Yes	FL resident	06/10/20
77,217	Pinellas	28	Male	No			FL resident	06/10/20
77,218	Pinellas	23	Female	No		Yes	FL resident	06/10/20
77,219	Pinellas	81	Female	No		No	FL resident	06/10/20
77,220	Pinellas	35	Male	No		No	FL resident	06/10/20
77,221	Pinellas	58	Male	No		No	FL resident	06/10/20
77,222	Pinellas	23	Female	No		No	FL resident	06/10/20
77,223	Pinellas	47	Female	No			FL resident	06/10/20
77,224	Pinellas	56	Female	Unknown			FL resident	06/10/20
77,225	Pinellas	48	Female	Unknown		No	FL resident	06/10/20
77,226	Pinellas	61	Female	No		No	FL resident	06/10/20
77,227	Pinellas	21	Male	No		No	FL resident	06/10/20
77,228	Pinellas	42	Male	Unknown		Yes	FL resident	06/10/20
77,229	Pinellas	34	Male	No		No	FL resident	06/10/20
77,230	Pinellas	29	Male	Unknown		No	FL resident	06/10/20
77,231	Pinellas	24	Female	No		No	FL resident	06/10/20
77,232	Pinellas	26	Female	No		Yes	FL resident	06/10/20
77,233	Pinellas	41	Female	No		No	FL resident	06/10/20
77,234	Pinellas	28	Female	No		Yes	FL resident	06/10/20
77,235	Pinellas	33	Male	Unknown			FL resident	06/10/20
77,236	Pinellas	62	Female	No		Yes	FL resident	06/10/20
77,237	Pinellas	64	Female	No		Yes	FL resident	06/10/20
77,238	Pinellas	38	Female	Unknown			FL resident	06/10/20
77,239	Pinellas	67	Female	No		Yes	FL resident	06/10/20
77,240	Pinellas	19	Male	Unknown		Yes	FL resident	06/10/20
77,241	Pinellas	32	Female	Unknown		Yes	FL resident	06/10/20
77,242	Pinellas	26	Female	No		No	FL resident	06/10/20
77,243	Pinellas	31	Male	No		No	FL resident	06/10/20
77,244	Pinellas	62	Male	No			FL resident	06/10/20
77,245	Pinellas	52	Female	No		No	FL resident	06/10/20
77,246	Pinellas	50	Female	No			FL resident	06/10/20
77,247	Pinellas	28	Male	No			FL resident	06/10/20
77,248	Pinellas	67	Male	No		Yes	FL resident	06/10/20
77,249	Pinellas	60	Female	No		Yes	FL resident	06/10/20
77,250	Pinellas	28	Female	Unknown			FL resident	06/10/20
77,251	Pinellas	19	Female	No			FL resident	06/10/20
77,252	Pinellas	42	Female	Unknown			FL resident	06/10/20
77,253	Pinellas	43	Male	No		No	FL resident	06/10/20
77,254	Pinellas	45	Male	No		No	FL resident	06/10/20
77,255	Pinellas	41	Female	No		Yes	FL resident	06/10/20
77,256	Pinellas	25	Male	No		No	FL resident	06/10/20
77,257	Pinellas	44	Female	No		No	FL resident	06/10/20
77,258	Pinellas	24	Male	Unknown		Unknown	FL resident	06/10/20
77,259	Pinellas	43	Male	No		No	FL resident	06/10/20
77,260	Pinellas	40	Female	No		No	FL resident	06/10/20
77,261	Pinellas	59	Male	Unknown			FL resident	06/10/20
77,262	Pinellas	95	Female	No			FL resident	06/10/20
77,263	Pinellas	26	Female	No		No	FL resident	06/10/20
77,264	Pinellas	41	Female	No		Yes	FL resident	06/10/20
77,265	Pinellas	21	Female	Unknown			FL resident	06/10/20
77,266	Pinellas	64	Male	Unknown			FL resident	06/10/20
77,267	Pinellas	90	Female	Unknown			FL resident	06/10/20
77,268	Pinellas	69	Male	Unknown			FL resident	06/10/20
77,269	Pinellas	61	Male	No		Yes	FL resident	06/10/20
77,270	Pinellas	26	Female	Unknown		Unknown	FL resident	06/10/20
77,271	Pinellas	19	Female	No		No	FL resident	06/10/20
77,272	Pinellas	28	Male	No		No	FL resident	06/10/20
77,273	Pinellas	68	Female	Unknown			FL resident	06/10/20
77,274	Pinellas	42	Female	Unknown		Unknown	FL resident	06/10/20
77,275	Pinellas	34	Male	Unknown		Unknown	FL resident	06/10/20
77,276	Pinellas	57	Male	No		No	FL resident	06/10/20
77,277	Pinellas	58	Female	Unknown		No	FL resident	06/10/20

Coronavirus: line list of cases

Data verified as of Jun 18, 2020 at 10 AM

Data in this report are provisional and subject to change.

Case	County	Age	Gender	Travel related	Travel detail	Contact with a confirmed case	Jurisdiction	Date case counted
77,278	Pinellas	28	Male	No		Yes	FL resident	06/10/20
77,279	Pinellas	83	Female	Unknown			FL resident	06/10/20
77,280	Pinellas	47	Male	Unknown		No	FL resident	06/10/20
77,281	Pinellas	33	Female	No		No	FL resident	06/10/20
77,282	Pinellas	64	Female	No		Yes	FL resident	06/10/20
77,283	Pinellas	29	Male	Unknown			FL resident	06/10/20
77,284	Pinellas	56	Male	No			FL resident	06/10/20
77,285	Pinellas	82	Female	No		Yes	FL resident	06/10/20
77,286	Pinellas	86	Female	No		Yes	FL resident	06/10/20
77,287	Pinellas	80	Female	No		Yes	FL resident	06/10/20
77,288	Pinellas	78	Male	Unknown			FL resident	06/10/20
77,289	Pinellas	73	Female	No		Yes	FL resident	06/10/20
77,290	Pinellas	92	Female	No		Yes	FL resident	06/10/20
77,291	Pinellas	83	Female	No		Yes	FL resident	06/10/20
77,292	Pinellas	91	Female	No		Yes	FL resident	06/10/20
77,293	Pinellas	82	Male	Unknown		Yes	FL resident	06/10/20
77,294	Pinellas	52	Female	No		Yes	FL resident	06/10/20
77,295	Pinellas	85	Female	No		Yes	FL resident	06/10/20
77,296	Pinellas	78	Female	No		Yes	FL resident	06/10/20
77,297	Pinellas	80	Female	No		Yes	FL resident	06/10/20
77,298	Pinellas	92	Female	Unknown			FL resident	06/10/20
77,299	Pinellas	22	Female	No		Yes	FL resident	06/10/20
77,300	Pinellas	29	Female	No		No	FL resident	06/10/20
77,301	Pinellas	26	Female	No		Unknown	FL resident	06/10/20
77,302	Pinellas	50	Female	No		No	FL resident	06/10/20
77,303	Pinellas	46	Female	Unknown		Unknown	FL resident	06/10/20
77,304	Pinellas	6	Female	No		Yes	FL resident	06/10/20
77,305	Pinellas	45	Female	No			FL resident	06/10/20
77,306	Pinellas	28	Male	No		Yes	FL resident	06/10/20
77,307	Pinellas	34	Female	No			FL resident	06/10/20
77,308	Pinellas	48	Male	Unknown		Unknown	FL resident	06/10/20
77,309	Pinellas	28	Male	No			FL resident	06/10/20
77,310	Pinellas	28	Female	No		Unknown	FL resident	06/10/20
77,311	Pinellas	63	Male	Unknown		Yes	FL resident	06/10/20
77,312	Pinellas	29	Male	No		No	FL resident	06/10/20
77,313	Pinellas	26	Female	No		Yes	FL resident	06/10/20
77,314	Pinellas	55	Female	No		Yes	FL resident	06/10/20
77,315	Pinellas	54	Female	Unknown			FL resident	06/10/20
77,316	Pinellas	65	Female	Unknown		Yes	FL resident	06/10/20
77,317	Pinellas	26	Female	Unknown			FL resident	06/10/20
77,318	Pinellas	49	Male	No		No	FL resident	06/10/20
77,319	Pinellas	49	Female	Unknown			FL resident	06/10/20
77,320	Pinellas	23	Female	No		Yes	FL resident	06/10/20
77,321	Pinellas	78	Male	Unknown			FL resident	06/11/20
77,322	Pinellas	39	Male	Unknown		Yes	FL resident	06/11/20
77,323	Pinellas	20	Female	Unknown		Unknown	FL resident	06/11/20
77,324	Pinellas	32	Male	No		No	FL resident	06/11/20
77,325	Pinellas	40	Female	No		Yes	FL resident	06/11/20
77,326	Pinellas	45	Male	No		No	FL resident	06/11/20
77,327	Pinellas	72	Female	No		Yes	FL resident	06/11/20
77,328	Pinellas	38	Female	No		Yes	FL resident	06/11/20
77,329	Pinellas	41	Male	No		No	FL resident	06/11/20
77,330	Pinellas	59	Female	No		Unknown	FL resident	06/11/20
77,331	Pinellas	22	Female	Unknown			FL resident	06/11/20
77,332	Pinellas	29	Female	No		Yes	FL resident	06/11/20
77,333	Pinellas	26	Female	No		Unknown	FL resident	06/11/20
77,334	Pinellas	34	Male	Unknown			FL resident	06/11/20
77,335	Pinellas	56	Male	No		Yes	FL resident	06/11/20
77,336	Pinellas	54	Female	Unknown			FL resident	06/11/20
77,337	Pinellas	47	Female	Unknown			FL resident	06/11/20
77,338	Pinellas	27	Male	No		No	FL resident	06/11/20
77,339	Pinellas	55	Female	Unknown			FL resident	06/11/20

Coronavirus: line list of cases

Data verified as of Jun 18, 2020 at 10 AM

Data in this report are provisional and subject to change.

Case	County	Age	Gender	Travel related	Travel detail	Contact with a confirmed case	Jurisdiction	Date case counted
77,340	Pinellas	38	Female	Unknown			FL resident	06/11/20
77,341	Pinellas	34	Male	Unknown		Unknown	FL resident	06/11/20
77,342	Pinellas	54	Male	No		Yes	FL resident	06/11/20
77,343	Pinellas	10	Female	Unknown			FL resident	06/11/20
77,344	Pinellas	48	Female	Unknown			FL resident	06/11/20
77,345	Pinellas	24	Female	Unknown		Unknown	FL resident	06/11/20
77,346	Pinellas	26	Female	No		No	FL resident	06/11/20
77,347	Pinellas	29	Female	No		Yes	FL resident	06/11/20
77,348	Pinellas	20	Female	Unknown		Unknown	FL resident	06/11/20
77,349	Pinellas	71	Male	No		No	FL resident	06/11/20
77,350	Pinellas	41	Male	Unknown		Unknown	FL resident	06/11/20
77,351	Pinellas	42	Female	Unknown			FL resident	06/11/20
77,352	Pinellas	31	Female	No		Yes	FL resident	06/11/20
77,353	Pinellas	35	Male	No		Yes	FL resident	06/11/20
77,354	Pinellas	17	Male	No		Unknown	FL resident	06/11/20
77,355	Pinellas	74	Male	No			FL resident	06/11/20
77,356	Pinellas	30	Female	No		No	FL resident	06/11/20
77,357	Pinellas	31	Female	No		No	FL resident	06/11/20
77,358	Pinellas	27	Female	No		No	FL resident	06/11/20
77,359	Pinellas	42	Male	Unknown		Yes	FL resident	06/11/20
77,360	Pinellas	57	Male	No		No	FL resident	06/11/20
77,361	Pinellas	32	Male	No		No	FL resident	06/11/20
77,362	Pinellas	37	Female	No			FL resident	06/11/20
77,363	Pinellas	39	Female	No		No	FL resident	06/11/20
77,364	Pinellas	42	Female	No		No	FL resident	06/11/20
77,365	Pinellas	41	Male	Unknown			FL resident	06/11/20
77,366	Pinellas	46	Male	No		Yes	FL resident	06/11/20
77,367	Pinellas	25	Male	No		Yes	FL resident	06/11/20
77,368	Pinellas	39	Female	Unknown			FL resident	06/11/20
77,369	Pinellas	27	Male	No		No	FL resident	06/11/20
77,370	Pinellas	29	Female	No			FL resident	06/11/20
77,371	Pinellas	17	Female	Unknown			FL resident	06/11/20
77,372	Pinellas	8	Female	Unknown			FL resident	06/11/20
77,373	Pinellas	58	Female	Unknown			FL resident	06/11/20
77,374	Pinellas	30	Male	Unknown			FL resident	06/11/20
77,375	Pinellas	38	Male	Unknown			FL resident	06/11/20
77,376	Pinellas	47	Female	No		Yes	FL resident	06/11/20
77,377	Pinellas	69	Female	Unknown			FL resident	06/11/20
77,378	Pinellas	24	Male	Unknown		No	FL resident	06/11/20
77,379	Pinellas	43	Female	No		No	FL resident	06/11/20
77,380	Pinellas	95	Female	Unknown			FL resident	06/11/20
77,381	Pinellas	21	Female	No		Yes	FL resident	06/11/20
77,382	Pinellas	33	Male	Unknown			FL resident	06/11/20
77,383	Pinellas	2	Male	Unknown		Unknown	FL resident	06/11/20
77,384	Pinellas	25	Female	No		Yes	FL resident	06/11/20
77,385	Pinellas	29	Female	No		Yes	FL resident	06/11/20
77,386	Pinellas	65	Male	No		Yes	FL resident	06/11/20
77,387	Pinellas	13	Male	No		Yes	FL resident	06/11/20
77,388	Pinellas	58	Male	No		No	FL resident	06/11/20
77,389	Pinellas	25	Female	No		Yes	FL resident	06/11/20
77,390	Pinellas	35	Female	No		Yes	FL resident	06/11/20
77,391	Pinellas	22	Female	No		Yes	FL resident	06/11/20
77,392	Pinellas	18	Female	No		No	FL resident	06/11/20
77,393	Pinellas	20	Female	Unknown			FL resident	06/11/20
77,394	Pinellas	24	Female	Unknown			FL resident	06/11/20
77,395	Pinellas	38	Female	Unknown			FL resident	06/11/20
77,396	Pinellas	58	Female	Unknown			FL resident	06/12/20
77,397	Pinellas	53	Male	Unknown			FL resident	06/12/20
77,398	Pinellas	57	Male	Unknown			FL resident	06/12/20
77,399	Pinellas	18	Female	No		No	FL resident	06/12/20
77,400	Pinellas	32	Female	No		Yes	FL resident	06/12/20
77,401	Pinellas	27	Male	No		Yes	FL resident	06/12/20

Coronavirus: line list of cases

Data verified as of Jun 18, 2020 at 10 AM

Data in this report are provisional and subject to change.

Case	County	Age	Gender	Travel related	Travel detail	Contact with a confirmed case	Jurisdiction	Date case counted
77,402	Pinellas	21	Female	Unknown			FL resident	06/12/20
77,403	Pinellas	32	Female	Unknown			FL resident	06/12/20
77,404	Pinellas	30	Female	Unknown			FL resident	06/12/20
77,405	Pinellas	19	Female	No		No	FL resident	06/12/20
77,406	Pinellas	30	Male	No		No	FL resident	06/12/20
77,407	Pinellas	23	Female	Unknown		Yes	FL resident	06/12/20
77,408	Pinellas	33	Male	No		No	FL resident	06/12/20
77,409	Pinellas	22	Female	Unknown		Yes	FL resident	06/12/20
77,410	Pinellas	31	Female	No		No	FL resident	06/12/20
77,411	Pinellas	37	Male	No		Yes	FL resident	06/12/20
77,412	Pinellas	53	Male	Unknown			FL resident	06/12/20
77,413	Pinellas	69	Female	Unknown			FL resident	06/12/20
77,414	Pinellas	82	Female	No		No	FL resident	06/12/20
77,415	Pinellas	43	Male	No		No	FL resident	06/12/20
77,416	Pinellas	37	Female	No		No	FL resident	06/12/20
77,417	Pinellas	80	Male	No		No	FL resident	06/12/20
77,418	Pinellas	22	Male	Unknown			FL resident	06/12/20
77,419	Pinellas	46	Male	No		No	FL resident	06/12/20
77,420	Pinellas	42	Female	No		Yes	FL resident	06/12/20
77,421	Pinellas	67	Female	No		Yes	FL resident	06/12/20
77,422	Pinellas	74	Male	No		Yes	FL resident	06/12/20
77,423	Pinellas	46	Male	No		No	FL resident	06/12/20
77,424	Pinellas	25	Male	Unknown			FL resident	06/12/20
77,425	Pinellas	25	Female	Unknown			FL resident	06/12/20
77,426	Pinellas	25	Female	Unknown		No	FL resident	06/12/20
77,427	Pinellas	18	Female	Unknown			FL resident	06/12/20
77,428	Pinellas	28	Female	Unknown		Yes	FL resident	06/12/20
77,429	Pinellas	23	Male	No			FL resident	06/12/20
77,430	Pinellas	81	Male	Unknown			FL resident	06/12/20
77,431	Pinellas	50	Female	No		No	FL resident	06/12/20
77,432	Pinellas	28	Female	No		No	FL resident	06/12/20
77,433	Pinellas	22	Female	No		No	FL resident	06/12/20
77,434	Pinellas	37	Female	Unknown			FL resident	06/12/20
77,435	Pinellas	46	Male	No		Yes	FL resident	06/12/20
77,436	Pinellas	37	Female	No		No	FL resident	06/12/20
77,437	Pinellas	26	Female	No		Yes	FL resident	06/12/20
77,438	Pinellas	59	Male	No			FL resident	06/12/20
77,439	Pinellas	67	Male	No		No	FL resident	06/12/20
77,440	Pinellas	25	Female	Unknown		Yes	FL resident	06/12/20
77,441	Pinellas	23	Female	Unknown			FL resident	06/12/20
77,442	Pinellas	28	Male	Unknown			FL resident	06/12/20
77,443	Pinellas	56	Male	No			FL resident	06/12/20
77,444	Pinellas	42	Female	Unknown			FL resident	06/12/20
77,445	Pinellas	53	Female	No		No	FL resident	06/12/20
77,446	Pinellas	32	Female	Unknown		Yes	FL resident	06/12/20
77,447	Pinellas	26	Male	Unknown			FL resident	06/12/20
77,448	Pinellas	28	Female	Unknown			FL resident	06/12/20
77,449	Pinellas	39	Male	Unknown			FL resident	06/12/20
77,450	Pinellas	59	Female	No			FL resident	06/12/20
77,451	Pinellas	74	Male	Unknown			FL resident	06/12/20
77,452	Pinellas	45	Male	No		Yes	FL resident	06/12/20
77,453	Pinellas	24	Female	Unknown			FL resident	06/12/20
77,454	Pinellas	20	Female	Unknown			FL resident	06/12/20
77,455	Pinellas	64	Male	No		Yes	FL resident	06/12/20
77,456	Pinellas	25	Male	No		Yes	FL resident	06/12/20
77,457	Pinellas	59	Female	No		No	FL resident	06/12/20
77,458	Pinellas	54	Male	No		Yes	FL resident	06/12/20
77,459	Pinellas	54	Female	No		No	FL resident	06/12/20
77,460	Pinellas	63	Female	No		Yes	FL resident	06/12/20
77,461	Pinellas	63	Male	No			FL resident	06/12/20
77,462	Pinellas	27	Female	Unknown			FL resident	06/12/20
77,463	Pinellas	24	Female	Unknown			FL resident	06/12/20

Coronavirus: line list of cases

Data verified as of Jun 18, 2020 at 10 AM

Data in this report are provisional and subject to change.

Case	County	Age	Gender	Travel related	Travel detail	Contact with a confirmed case	Jurisdiction	Date case counted
77,464	Pinellas	38	Female	Unknown		Unknown	FL resident	06/12/20
77,465	Pinellas	37	Female	No		Yes	FL resident	06/12/20
77,466	Pinellas	26	Female	No		No	FL resident	06/12/20
77,467	Pinellas	28	Female	No		Yes	FL resident	06/12/20
77,468	Pinellas	5	Female	Unknown			FL resident	06/12/20
77,469	Pinellas	73	Male	Unknown			FL resident	06/12/20
77,470	Pinellas	44	Female	Unknown		Yes	FL resident	06/12/20
77,471	Pinellas	55	Female	Unknown			FL resident	06/12/20
77,472	Pinellas	69	Male	No		Yes	FL resident	06/12/20
77,473	Pinellas	27	Female	No		No	FL resident	06/12/20
77,474	Pinellas	24	Male	Unknown		No	FL resident	06/12/20
77,475	Pinellas	6	Female	No		Yes	FL resident	06/12/20
77,476	Pinellas	16	Female	No			FL resident	06/12/20
77,477	Pinellas	35	Female	No			FL resident	06/12/20
77,478	Pinellas	20	Male	Unknown		No	FL resident	06/12/20
77,479	Pinellas	18	Male	Unknown		No	FL resident	06/12/20
77,480	Pinellas	37	Female	No		Yes	FL resident	06/12/20
77,481	Pinellas	84	Male	Unknown			FL resident	06/12/20
77,482	Pinellas	92	Female	Unknown			FL resident	06/12/20
77,483	Pinellas	78	Male	Unknown			FL resident	06/12/20
77,484	Pinellas	77	Female	Unknown			FL resident	06/12/20
77,485	Pinellas	90	Female	Unknown			FL resident	06/12/20
77,486	Pinellas	79	Male	Unknown			FL resident	06/12/20
77,487	Pinellas	91	Female	Unknown			FL resident	06/12/20
77,488	Pinellas	41	Male	Unknown		No	FL resident	06/12/20
77,489	Pinellas	44	Female	No		Yes	FL resident	06/12/20
77,490	Pinellas	95	Female	Unknown			FL resident	06/12/20
77,491	Pinellas	102	Female	Unknown			FL resident	06/12/20
77,492	Pinellas	91	Male	Unknown			FL resident	06/12/20
77,493	Pinellas	90	Female	No			FL resident	06/12/20
77,494	Pinellas	43	Female	Unknown		No	FL resident	06/12/20
77,495	Pinellas	52	Male	Unknown			FL resident	06/12/20
77,496	Pinellas	32	Male	No		No	FL resident	06/12/20
77,497	Pinellas	58	Female	Unknown			FL resident	06/12/20
77,498	Pinellas	12	Male	Unknown			FL resident	06/12/20
77,499	Pinellas	27	Female	No		No	FL resident	06/12/20
77,500	Pinellas	52	Female	No		Yes	FL resident	06/12/20
77,501	Pinellas	33	Female	No		No	FL resident	06/12/20
77,502	Pinellas	35	Female	No		Unknown	FL resident	06/12/20
77,503	Pinellas	42	Male	Unknown			FL resident	06/12/20
77,504	Pinellas	28	Male	Unknown			FL resident	06/12/20
77,505	Pinellas	29	Male	Unknown			FL resident	06/12/20
77,506	Pinellas	18	Female	Unknown			FL resident	06/12/20
77,507	Pinellas	20	Female	No		No	FL resident	06/12/20
77,508	Pinellas	45	Male	Unknown			FL resident	06/12/20
77,509	Pinellas	66	Male	Unknown			FL resident	06/12/20
77,510	Pinellas	37	Female	Unknown			FL resident	06/12/20
77,511	Pinellas	29	Female	No		Yes	FL resident	06/12/20
77,512	Pinellas	43	Female	No		Yes	FL resident	06/13/20
77,513	Pinellas	50	Male	No		No	FL resident	06/13/20
77,514	Pinellas	43	Female	Unknown			FL resident	06/13/20
77,515	Pinellas	47	Female	No		No	FL resident	06/13/20
77,516	Pinellas	45	Female	No		Yes	FL resident	06/13/20
77,517	Pinellas	39	Male	No		No	FL resident	06/13/20
77,518	Pinellas	23	Female	Unknown			FL resident	06/13/20
77,519	Pinellas	61	Male	No		Yes	FL resident	06/13/20
77,520	Pinellas	25	Male	Unknown			FL resident	06/13/20
77,521	Pinellas	42	Female	Unknown			FL resident	06/13/20
77,522	Pinellas	25	Female	Unknown			FL resident	06/13/20
77,523	Pinellas	40	Female	Unknown			FL resident	06/13/20
77,524	Pinellas	38	Female	No		No	FL resident	06/13/20
77,525	Pinellas	41	Male	Unknown			FL resident	06/13/20

Coronavirus: line list of cases

Data verified as of Jun 18, 2020 at 10 AM

Data in this report are provisional and subject to change.

Case	County	Age	Gender	Travel related	Travel detail	Contact with a confirmed case	Jurisdiction	Date case counted
77,526	Pinellas	26	Female	Unknown			FL resident	06/13/20
77,527	Pinellas	34	Male	Unknown			FL resident	06/13/20
77,528	Pinellas	53	Female	Unknown			FL resident	06/13/20
77,529	Pinellas	28	Female	Unknown			FL resident	06/13/20
77,530	Pinellas	34	Male	Unknown			FL resident	06/13/20
77,531	Pinellas	36	Female	Unknown			FL resident	06/13/20
77,532	Pinellas	72	Female	Unknown			FL resident	06/13/20
77,533	Pinellas	36	Male	Unknown			FL resident	06/13/20
77,534	Pinellas	58	Male	Unknown			FL resident	06/13/20
77,535	Pinellas	7	Female	Unknown			FL resident	06/13/20
77,536	Pinellas	25	Female	Unknown			FL resident	06/13/20
77,537	Pinellas	34	Female	Unknown			FL resident	06/13/20
77,538	Pinellas	36	Female	Unknown			FL resident	06/13/20
77,539	Pinellas	28	Male	Unknown			FL resident	06/13/20
77,540	Pinellas	26	Male	Unknown			FL resident	06/13/20
77,541	Pinellas	32	Female	No			FL resident	06/13/20
77,542	Pinellas	51	Female	Unknown			FL resident	06/13/20
77,543	Pinellas	21	Female	Unknown			FL resident	06/13/20
77,544	Pinellas	25	Male	Unknown			FL resident	06/13/20
77,545	Pinellas	77	Male	Unknown			FL resident	06/13/20
77,546	Pinellas	76	Female	Unknown			FL resident	06/13/20
77,547	Pinellas	31	Female	Unknown			FL resident	06/13/20
77,548	Pinellas	28	Female	Unknown			FL resident	06/13/20
77,549	Pinellas	6	Female	Unknown			FL resident	06/13/20
77,550	Pinellas	10	Male	Unknown			FL resident	06/13/20
77,551	Pinellas	69	Female	Unknown			FL resident	06/13/20
77,552	Pinellas	13	Male	Unknown			FL resident	06/13/20
77,553	Pinellas	1	Female	Unknown			FL resident	06/13/20
77,554	Pinellas	53	Male	Unknown			FL resident	06/13/20
77,555	Pinellas	52	Male	Unknown			FL resident	06/13/20
77,556	Pinellas	42	Male	Unknown			FL resident	06/13/20
77,557	Pinellas	57	Female	Unknown			FL resident	06/13/20
77,558	Pinellas	75	Male	No		No	FL resident	06/13/20
77,559	Pinellas	35	Male	Unknown			FL resident	06/13/20
77,560	Pinellas	56	Male	Unknown			FL resident	06/13/20
77,561	Pinellas	50	Male	Unknown			FL resident	06/13/20
77,562	Pinellas	30	Female	Unknown			FL resident	06/13/20
77,563	Pinellas	24	Female	Unknown			FL resident	06/13/20
77,564	Pinellas	21	Female	Unknown			FL resident	06/13/20
77,565	Pinellas	42	Female	Unknown			FL resident	06/13/20
77,566	Pinellas	36	Female	Unknown			FL resident	06/13/20
77,567	Pinellas	52	Female	No		Yes	FL resident	06/13/20
77,568	Pinellas	28	Female	Unknown			FL resident	06/13/20
77,569	Pinellas	21	Male	Unknown			FL resident	06/13/20
77,570	Pinellas	3	Female	Unknown			FL resident	06/13/20
77,571	Pinellas	32	Female	Unknown			FL resident	06/13/20
77,572	Pinellas	27	Female	Unknown			FL resident	06/13/20
77,573	Pinellas	28	Male	Unknown			FL resident	06/13/20
77,574	Pinellas	52	Male	Unknown			FL resident	06/13/20
77,575	Pinellas	22	Female	Unknown			FL resident	06/13/20
77,576	Pinellas	44	Female	Unknown			FL resident	06/13/20
77,577	Pinellas	20	Male	No		Yes	FL resident	06/13/20
77,578	Pinellas	23	Male	Unknown			FL resident	06/13/20
77,579	Pinellas	49	Male	Unknown			FL resident	06/13/20
77,580	Pinellas	31	Male	No		Yes	FL resident	06/13/20
77,581	Pinellas	87	Female	Unknown			FL resident	06/13/20
77,582	Pinellas	59	Male	Unknown			FL resident	06/13/20
77,583	Pinellas	27	Female	Unknown			FL resident	06/13/20
77,584	Pinellas	22	Female	Unknown			FL resident	06/13/20
77,585	Pinellas	40	Female	Unknown			FL resident	06/13/20
77,586	Pinellas	32	Male	Unknown			FL resident	06/13/20
77,587	Pinellas	26	Male	Unknown			FL resident	06/13/20

Coronavirus: line list of cases

Data verified as of Jun 18, 2020 at 10 AM

Data in this report are provisional and subject to change.

Case	County	Age	Gender	Travel related	Travel detail	Contact with a confirmed case	Jurisdiction	Date case counted
77,588	Pinellas	26	Female	Unknown			FL resident	06/13/20
77,589	Pinellas	58	Male	Unknown			FL resident	06/13/20
77,590	Pinellas	20	Female	Unknown			FL resident	06/13/20
77,591	Pinellas	32	Female	No		No	FL resident	06/13/20
77,592	Pinellas	25	Female	No		No	FL resident	06/13/20
77,593	Pinellas	81	Female	No			FL resident	06/13/20
77,594	Pinellas	91	Female	Unknown			FL resident	06/13/20
77,595	Pinellas	71	Female	No		Yes	FL resident	06/13/20
77,596	Pinellas	38	Female	No		No	FL resident	06/13/20
77,597	Pinellas	19	Female	No			FL resident	06/13/20
77,598	Pinellas	28	Male	No		No	FL resident	06/13/20
77,599	Pinellas	26	Male	No		Unknown	FL resident	06/13/20
77,600	Pinellas	22	Male	No		No	FL resident	06/13/20
77,601	Pinellas	60	Male	No		Unknown	FL resident	06/13/20
77,602	Pinellas	43	Male	No		Unknown	FL resident	06/13/20
77,603	Pinellas	31	Female	No		No	FL resident	06/13/20
77,604	Pinellas	24	Male	Unknown			FL resident	06/13/20
77,605	Pinellas	9	Female	Unknown			FL resident	06/13/20
77,606	Pinellas	14	Female	Unknown			FL resident	06/13/20
77,607	Pinellas	32	Male	No		No	FL resident	06/13/20
77,608	Pinellas	43	Female	Unknown			FL resident	06/13/20
77,609	Pinellas	13	Female	Unknown			FL resident	06/13/20
77,610	Pinellas	9	Male	Unknown			FL resident	06/13/20
77,611	Pinellas	26	Male	Unknown			FL resident	06/13/20
77,612	Pinellas	21	Female	Unknown			FL resident	06/13/20
77,613	Pinellas	22	Female	Unknown			FL resident	06/13/20
77,614	Pinellas	50	Male	Unknown			FL resident	06/13/20
77,615	Pinellas	61	Female	Unknown			FL resident	06/13/20
77,616	Pinellas	67	Female	Unknown			FL resident	06/13/20
77,617	Pinellas	54	Female	Unknown			FL resident	06/13/20
77,618	Pinellas	62	Female	No		Yes	FL resident	06/13/20
77,619	Pinellas	68	Female	Unknown			FL resident	06/13/20
77,620	Pinellas	32	Female	No		Yes	FL resident	06/13/20
77,621	Pinellas	41	Male	Unknown			FL resident	06/13/20
77,622	Pinellas	45	Male	Unknown			FL resident	06/13/20
77,623	Pinellas	30	Female	Unknown			FL resident	06/13/20
77,624	Pinellas	37	Female	No		No	FL resident	06/13/20
77,625	Pinellas	23	Female	Unknown			FL resident	06/13/20
77,626	Pinellas	28	Female	Unknown		Unknown	FL resident	06/13/20
77,627	Pinellas	47	Female	Unknown		Unknown	FL resident	06/13/20
77,628	Pinellas	19	Female	Unknown		Unknown	FL resident	06/13/20
77,629	Pinellas	38	Female	Unknown		Unknown	FL resident	06/13/20
77,630	Pinellas	27	Female	No		No	FL resident	06/13/20
77,631	Pinellas	25	Female	No		Unknown	FL resident	06/13/20
77,632	Pinellas	16	Female	Unknown		Unknown	FL resident	06/13/20
77,633	Pinellas	9	Female	Unknown		Yes	FL resident	06/13/20
77,634	Pinellas	12	Female	Unknown		Yes	FL resident	06/13/20
77,635	Pinellas	26	Male	No		Yes	FL resident	06/13/20
77,636	Pinellas	27	Female	No		Yes	FL resident	06/13/20
77,637	Pinellas	14	Female	No		Yes	FL resident	06/13/20
77,638	Pinellas	6	Male	Unknown		Yes	FL resident	06/13/20
77,639	Pinellas	25	Male	Unknown			FL resident	06/13/20
77,640	Pinellas	78	Male	Unknown			FL resident	06/13/20
77,641	Pinellas	66	Female	Unknown		Yes	FL resident	06/13/20
77,642	Pinellas	54	Female	Unknown			FL resident	06/13/20
77,643	Pinellas	50	Male	Unknown			FL resident	06/13/20
77,644	Pinellas	39	Male	Unknown			FL resident	06/13/20
77,645	Pinellas	22	Female	Unknown			FL resident	06/13/20
77,646	Pinellas	21	Female	Unknown			FL resident	06/13/20
77,647	Pinellas	11	Female	Unknown			FL resident	06/13/20
77,648	Pinellas	35	Female	Unknown			FL resident	06/13/20
77,649	Pinellas	12	Female	Unknown			FL resident	06/13/20

Coronavirus: line list of cases

Data verified as of Jun 18, 2020 at 10 AM

Data in this report are provisional and subject to change.

Case	County	Age	Gender	Travel related	Travel detail	Contact with a confirmed case	Jurisdiction	Date case counted
77,650	Pinellas	46	Female	Unknown			FL resident	06/13/20
77,651	Pinellas	39	Female	Unknown			FL resident	06/13/20
77,652	Pinellas	26	Female	Unknown			FL resident	06/13/20
77,653	Pinellas	45	Male	Unknown			FL resident	06/13/20
77,654	Pinellas	65	Male	Unknown			FL resident	06/13/20
77,655	Pinellas	58	Male	Unknown			FL resident	06/13/20
77,656	Pinellas	91	Male	Unknown			FL resident	06/13/20
77,657	Pinellas	40	Male	Unknown			FL resident	06/13/20
77,658	Pinellas	58	Male	No		No	FL resident	06/13/20
77,659	Pinellas	33	Male	Unknown			FL resident	06/13/20
77,660	Pinellas	22	Male	Unknown		Yes	FL resident	06/13/20
77,661	Pinellas	11	Male	Unknown			FL resident	06/13/20
77,662	Pinellas	70	Male	Unknown			FL resident	06/13/20
77,663	Pinellas	33	Male	Unknown			FL resident	06/13/20
77,664	Pinellas	95	Female	No		Unknown	FL resident	06/13/20
77,665	Pinellas	68	Male	No		Yes	FL resident	06/13/20
77,666	Pinellas	9	Male	Unknown			FL resident	06/13/20
77,667	Pinellas	39	Male	Unknown			FL resident	06/13/20
77,668	Pinellas	63	Male	Unknown			FL resident	06/13/20
77,669	Pinellas	40	Male	Unknown			FL resident	06/13/20
77,670	Pinellas	61	Female	Unknown			FL resident	06/13/20
77,671	Pinellas	34	Male	Unknown			FL resident	06/13/20
77,672	Pinellas	27	Female	Unknown			FL resident	06/13/20
77,673	Pinellas	46	Female	Unknown			FL resident	06/13/20
77,674	Pinellas	49	Female	Unknown			FL resident	06/13/20
77,675	Pinellas	54	Female	Unknown			FL resident	06/13/20
77,676	Pinellas	18	Female	Unknown			FL resident	06/13/20
77,677	Pinellas	47	Female	No		Yes	FL resident	06/14/20
77,678	Pinellas	60	Male	Unknown			FL resident	06/14/20
77,679	Pinellas	44	Female	No		No	FL resident	06/14/20
77,680	Pinellas	82	Female	No		Yes	FL resident	06/14/20
77,681	Pinellas	29	Female	Unknown			FL resident	06/14/20
77,682	Pinellas	22	Female	No		Unknown	FL resident	06/14/20
77,683	Pinellas	30	Female	No		Yes	FL resident	06/14/20
77,684	Pinellas	40	Female	Unknown			FL resident	06/14/20
77,685	Pinellas	27	Female	No		Unknown	FL resident	06/14/20
77,686	Pinellas	25	Female	No		Yes	FL resident	06/14/20
77,687	Pinellas	35	Male	No		No	FL resident	06/14/20
77,688	Pinellas	41	Female	No		Yes	FL resident	06/14/20
77,689	Pinellas	32	Male	No		Yes	FL resident	06/14/20
77,690	Pinellas	47	Female	Unknown			FL resident	06/14/20
77,691	Pinellas	26	Female	Unknown			FL resident	06/14/20
77,692	Pinellas	49	Female	Unknown			FL resident	06/14/20
77,693	Pinellas	26	Female	Unknown			FL resident	06/14/20
77,694	Pinellas	6	Male	Unknown			FL resident	06/14/20
77,695	Pinellas	29	Female	No		Yes	FL resident	06/14/20
77,696	Pinellas	86	Male	Unknown			FL resident	06/14/20
77,697	Pinellas	61	Female	Unknown			FL resident	06/14/20
77,698	Pinellas	46	Male	Unknown			FL resident	06/14/20
77,699	Pinellas	42	Male	Unknown			FL resident	06/14/20
77,700	Pinellas	32	Female	Unknown			FL resident	06/14/20
77,701	Pinellas	25	Female	Unknown			FL resident	06/14/20
77,702	Pinellas	22	Male	Unknown			FL resident	06/14/20
77,703	Pinellas	74	Male	No		No	FL resident	06/14/20
77,704	Pinellas	65	Female	No		No	FL resident	06/14/20
77,705	Pinellas	86	Female	Unknown			FL resident	06/14/20
77,706	Pinellas	30	Female	Unknown			FL resident	06/14/20
77,707	Pinellas	23	Female	Unknown			FL resident	06/14/20
77,708	Pinellas	25	Female	Unknown			FL resident	06/14/20
77,709	Pinellas	51	Female	Unknown			FL resident	06/14/20
77,710	Pinellas	32	Male	Unknown			FL resident	06/14/20
77,711	Pinellas	32	Female	Unknown			FL resident	06/14/20

Coronavirus: line list of cases

Data verified as of Jun 18, 2020 at 10 AM

Data in this report are provisional and subject to change.

Case	County	Age	Gender	Travel related	Travel detail	Contact with a confirmed case	Jurisdiction	Date case counted
77,712	Pinellas	34	Male	Unknown			FL resident	06/14/20
77,713	Pinellas	38	Male	Unknown			FL resident	06/14/20
77,714	Pinellas	24	Female	Unknown			FL resident	06/14/20
77,715	Pinellas	72	Male	No		Yes	FL resident	06/14/20
77,716	Pinellas	68	Male	No		Yes	FL resident	06/14/20
77,717	Pinellas	82	Female	No		Yes	FL resident	06/14/20
77,718	Pinellas	91	Female	No		Yes	FL resident	06/14/20
77,719	Pinellas	81	Female	No		Yes	FL resident	06/14/20
77,720	Pinellas	70	Male	No		Yes	FL resident	06/14/20
77,721	Pinellas	102	Female	No		Yes	FL resident	06/14/20
77,722	Pinellas	75	Female	Unknown		Yes	FL resident	06/14/20
77,723	Pinellas	70	Female	No		Yes	FL resident	06/14/20
77,724	Pinellas	78	Female	No		Yes	FL resident	06/14/20
77,725	Pinellas	72	Male	No		Yes	FL resident	06/14/20
77,726	Pinellas	70	Female	No		Yes	FL resident	06/14/20
77,727	Pinellas	76	Male	No		Yes	FL resident	06/14/20
77,728	Pinellas	30	Male	Unknown			FL resident	06/14/20
77,729	Pinellas	39	Male	Unknown			FL resident	06/14/20
77,730	Pinellas	31	Male	Unknown			FL resident	06/14/20
77,731	Pinellas	66	Female	Unknown			FL resident	06/14/20
77,732	Pinellas	34	Male	No		Yes	FL resident	06/14/20
77,733	Pinellas	30	Female	Unknown		Yes	FL resident	06/14/20
77,734	Pinellas	31	Female	Unknown			FL resident	06/14/20
77,735	Pinellas	46	Female	Unknown			FL resident	06/14/20
77,736	Pinellas	12	Male	No		Yes	FL resident	06/14/20
77,737	Pinellas	62	Female	Unknown			FL resident	06/14/20
77,738	Pinellas	24	Female	Unknown			FL resident	06/14/20
77,739	Pinellas	61	Male	Unknown			FL resident	06/14/20
77,740	Pinellas	25	Male	No		No	FL resident	06/14/20
77,741	Pinellas	87	Male	Unknown		Yes	FL resident	06/14/20
77,742	Pinellas	27	Male	Unknown			FL resident	06/14/20
77,743	Pinellas	30	Female	No		No	FL resident	06/14/20
77,744	Pinellas	45	Male	No		Yes	FL resident	06/14/20
77,745	Pinellas	33	Male	No		No	FL resident	06/14/20
77,746	Pinellas	22	Female	No		Yes	FL resident	06/14/20
77,747	Pinellas	62	Male	Unknown		Yes	FL resident	06/14/20
77,748	Pinellas	71	Female	Unknown			FL resident	06/14/20
77,749	Pinellas	21	Female	Unknown			FL resident	06/14/20
77,750	Pinellas	6	Female	Unknown			FL resident	06/14/20
77,751	Pinellas	40	Male	No		Yes	FL resident	06/14/20
77,752	Pinellas	72	Male	Unknown			FL resident	06/14/20
77,753	Pinellas	32	Female	Unknown			FL resident	06/14/20
77,754	Pinellas	30	Male	Unknown			FL resident	06/14/20
77,755	Pinellas	26	Female	Unknown			FL resident	06/14/20
77,756	Pinellas	37	Female	Unknown			FL resident	06/14/20
77,757	Pinellas	36	Female	No		No	FL resident	06/14/20
77,758	Pinellas	20	Female	No		No	FL resident	06/14/20
77,759	Pinellas	27	Female	Unknown			FL resident	06/14/20
77,760	Pinellas	75	Female	Unknown			FL resident	06/14/20
77,761	Pinellas	37	Male	Unknown			FL resident	06/14/20
77,762	Pinellas	43	Female	Unknown			FL resident	06/14/20
77,763	Pinellas	37	Male	Unknown			FL resident	06/14/20
77,764	Pinellas	61	Female	Unknown			FL resident	06/14/20
77,765	Pinellas	46	Female	No		Yes	FL resident	06/14/20
77,766	Pinellas	50	Male	Unknown			FL resident	06/14/20
77,767	Pinellas	38	Female	Unknown			FL resident	06/14/20
77,768	Pinellas	28	Female	Unknown			FL resident	06/14/20
77,769	Pinellas	35	Male	Unknown			FL resident	06/14/20
77,770	Pinellas	43	Male	Unknown			FL resident	06/14/20
77,771	Pinellas	4	Male	Unknown			FL resident	06/14/20
77,772	Pinellas	30	Male	Unknown			FL resident	06/14/20
77,773	Pinellas	26	Female	No		Yes	FL resident	06/14/20

Coronavirus: line list of cases

Data verified as of Jun 18, 2020 at 10 AM

Data in this report are provisional and subject to change.

Case	County	Age	Gender	Travel related	Travel detail	Contact with a confirmed case	Jurisdiction	Date case counted
77,774	Pinellas	55	Female	Unknown			FL resident	06/14/20
77,775	Pinellas	43	Female	No		Yes	FL resident	06/14/20
77,776	Pinellas	31	Male	Unknown			FL resident	06/14/20
77,777	Pinellas	24	Male	Unknown			FL resident	06/14/20
77,778	Pinellas	66	Female	Unknown			FL resident	06/14/20
77,779	Pinellas	31	Male	Unknown			FL resident	06/14/20
77,780	Pinellas	66	Male	Unknown			FL resident	06/14/20
77,781	Pinellas	71	Female	Unknown			FL resident	06/14/20
77,782	Pinellas	24	Male	Unknown			FL resident	06/14/20
77,783	Pinellas	41	Male	Unknown			FL resident	06/14/20
77,784	Pinellas	26	Female	Unknown			FL resident	06/14/20
77,785	Pinellas	29	Female	Unknown			FL resident	06/14/20
77,786	Pinellas	28	Female	Unknown			FL resident	06/14/20
77,787	Pinellas	23	Male	Unknown			FL resident	06/14/20
77,788	Pinellas	58	Female	Unknown			FL resident	06/14/20
77,789	Pinellas	70	Female	Unknown			FL resident	06/14/20
77,790	Pinellas	49	Female	No		No	FL resident	06/14/20
77,791	Pinellas	57	Female	No		No	FL resident	06/14/20
77,792	Pinellas	41	Female	Unknown		No	FL resident	06/14/20
77,793	Pinellas	47	Female	Unknown			FL resident	06/14/20
77,794	Pinellas	26	Female	Unknown			FL resident	06/14/20
77,795	Pinellas	22	Female	Unknown			FL resident	06/14/20
77,796	Pinellas	37	Female	Unknown			FL resident	06/14/20
77,797	Pinellas	68	Male	Unknown			FL resident	06/14/20
77,798	Pinellas	47	Male	Unknown			FL resident	06/14/20
77,799	Pinellas	49	Male	Unknown			FL resident	06/14/20
77,800	Pinellas	37	Female	Unknown			FL resident	06/14/20
77,801	Pinellas	45	Female	Unknown			FL resident	06/14/20
77,802	Pinellas	42	Male	Unknown			FL resident	06/14/20
77,803	Pinellas	10	Female	Unknown			FL resident	06/14/20
77,804	Pinellas	14	Female	Unknown			FL resident	06/14/20
77,805	Pinellas	59	Female	Unknown			FL resident	06/14/20
77,806	Pinellas	64	Male	Unknown			FL resident	06/14/20
77,807	Pinellas	30	Male	No		Yes	FL resident	06/14/20
77,808	Pinellas	25	Female	Unknown			FL resident	06/14/20
77,809	Pinellas	35	Male	No		Yes	FL resident	06/14/20
77,810	Pinellas	43	Male	Unknown			FL resident	06/14/20
77,811	Pinellas	29	Female	Unknown			FL resident	06/14/20
77,812	Pinellas	24	Male	Unknown			FL resident	06/14/20
77,813	Pinellas	35	Male	Unknown			FL resident	06/14/20
77,814	Pinellas	5	Female	Unknown		Yes	FL resident	06/14/20
77,815	Pinellas	11	Female	Unknown			FL resident	06/14/20
77,816	Pinellas	11	Male	Unknown			FL resident	06/14/20
77,817	Pinellas	11	Male	Unknown			FL resident	06/14/20
77,818	Pinellas	0	Female	Unknown		Yes	FL resident	06/14/20
77,819	Pinellas	27	Female	Unknown			FL resident	06/14/20
77,820	Pinellas	33	Female	Unknown			FL resident	06/14/20
77,821	Pinellas	48	Male	Unknown			FL resident	06/14/20
77,822	Pinellas	67	Female	Unknown			FL resident	06/14/20
77,823	Pinellas	69	Female	Unknown			FL resident	06/14/20
77,824	Pinellas	66	Female	Unknown			FL resident	06/14/20
77,825	Pinellas	67	Male	Unknown			FL resident	06/14/20
77,826	Pinellas	29	Female	Unknown			FL resident	06/14/20
77,827	Pinellas	41	Female	Unknown			FL resident	06/14/20
77,828	Pinellas	73	Male	Unknown			FL resident	06/14/20
77,829	Pinellas	49	Female	Unknown			FL resident	06/14/20
77,830	Pinellas	39	Female	Unknown			FL resident	06/14/20
77,831	Pinellas	78	Male	Unknown		Yes	FL resident	06/14/20
77,832	Pinellas	65	Male	Unknown			FL resident	06/15/20
77,833	Pinellas	22	Female	Unknown			FL resident	06/15/20
77,834	Pinellas	28	Male	Unknown			FL resident	06/15/20
77,835	Pinellas	21	Female	Unknown			FL resident	06/15/20

Coronavirus: line list of cases

Data verified as of Jun 18, 2020 at 10 AM

Data in this report are provisional and subject to change.

Case	County	Age	Gender	Travel related	Travel detail	Contact with a confirmed case	Jurisdiction	Date case counted
77,836	Pinellas	10	Male	Unknown			FL resident	06/15/20
77,837	Pinellas	25	Female	Unknown			FL resident	06/15/20
77,838	Pinellas	34	Male	Unknown			FL resident	06/15/20
77,839	Pinellas	39	Female	Unknown			FL resident	06/15/20
77,840	Pinellas	25	Female	Unknown			FL resident	06/15/20
77,841	Pinellas	65	Female	Unknown		Yes	FL resident	06/15/20
77,842	Pinellas	3	Female	Unknown			FL resident	06/15/20
77,843	Pinellas	29	Female	Unknown			FL resident	06/15/20
77,844	Pinellas	24	Female	Unknown			FL resident	06/15/20
77,845	Pinellas	0	Male	No		No	FL resident	06/15/20
77,846	Pinellas	0	Female	Unknown			FL resident	06/15/20
77,847	Pinellas	22	Male	Unknown			FL resident	06/15/20
77,848	Pinellas	42	Male	No		No	FL resident	06/15/20
77,849	Pinellas	86	Male	Unknown			FL resident	06/15/20
77,850	Pinellas	89	Male	Unknown			FL resident	06/15/20
77,851	Pinellas	72	Female	Unknown			FL resident	06/15/20
77,852	Pinellas	88	Female	Unknown			FL resident	06/15/20
77,853	Pinellas	50	Female	Unknown			FL resident	06/15/20
77,854	Pinellas	87	Female	Unknown			FL resident	06/15/20
77,855	Pinellas	74	Male	Unknown			FL resident	06/15/20
77,856	Pinellas	47	Male	Unknown			FL resident	06/15/20
77,857	Pinellas	32	Male	Unknown		Yes	FL resident	06/15/20
77,858	Pinellas	20	Female	Unknown			FL resident	06/15/20
77,859	Pinellas	28	Male	Unknown			FL resident	06/15/20
77,860	Pinellas	59	Male	Unknown			FL resident	06/15/20
77,861	Pinellas	28	Female	Unknown			FL resident	06/15/20
77,862	Pinellas	74	Female	Unknown			FL resident	06/15/20
77,863	Pinellas	86	Male	Unknown			FL resident	06/15/20
77,864	Pinellas	83	Male	Unknown			FL resident	06/15/20
77,865	Pinellas	79	Female	No		Yes	FL resident	06/15/20
77,866	Pinellas	37	Male	Unknown			FL resident	06/15/20
77,867	Pinellas	80	Female	No		Yes	FL resident	06/15/20
77,868	Pinellas	45	Female	Unknown			FL resident	06/15/20
77,869	Pinellas	24	Female	Unknown			FL resident	06/15/20
77,870	Pinellas	25	Female	Unknown			FL resident	06/15/20
77,871	Pinellas	23	Female	Unknown			FL resident	06/15/20
77,872	Pinellas	52	Male	Unknown			FL resident	06/15/20
77,873	Pinellas	20	Female	Unknown			FL resident	06/15/20
77,874	Pinellas	35	Male	Unknown			FL resident	06/15/20
77,875	Pinellas	59	Male	Unknown			FL resident	06/15/20
77,876	Pinellas	32	Female	Unknown		No	FL resident	06/15/20
77,877	Pinellas	82	Female	Unknown			FL resident	06/15/20
77,878	Pinellas	5	Female	Unknown			FL resident	06/15/20
77,879	Pinellas	32	Male	Unknown		Yes	FL resident	06/15/20
77,880	Pinellas	27	Female	Unknown			FL resident	06/15/20
77,881	Pinellas	73	Male	Unknown			FL resident	06/15/20
77,882	Pinellas	54	Female	Unknown			FL resident	06/15/20
77,883	Pinellas	86	Female	No		Yes	FL resident	06/15/20
77,884	Pinellas	33	Male	Unknown			FL resident	06/15/20
77,885	Pinellas	64	Female	Unknown			FL resident	06/15/20
77,886	Pinellas	93	Female	No		Yes	FL resident	06/15/20
77,887	Pinellas	46	Male	Unknown			FL resident	06/15/20
77,888	Pinellas	25	Female	Unknown			FL resident	06/15/20
77,889	Pinellas	44	Male	Unknown			FL resident	06/15/20
77,890	Pinellas	63	Male	Unknown			FL resident	06/15/20
77,891	Pinellas	57	Female	Unknown			FL resident	06/15/20
77,892	Pinellas	60	Female	Unknown			FL resident	06/15/20
77,893	Pinellas	24	Female	Unknown			FL resident	06/15/20
77,894	Pinellas	58	Female	No		Yes	FL resident	06/15/20
77,895	Pinellas	22	Female	Unknown			FL resident	06/15/20
77,896	Pinellas	85	Female	No			FL resident	06/15/20
77,897	Pinellas	82	Male	No		Yes	FL resident	06/15/20

Coronavirus: line list of cases

Data verified as of Jun 18, 2020 at 10 AM

Data in this report are provisional and subject to change.

Case	County	Age	Gender	Travel related	Travel detail	Contact with a confirmed case	Jurisdiction	Date case counted
77,898	Pinellas	20	Female	Unknown			FL resident	06/15/20
77,899	Pinellas	31	Female	Unknown			FL resident	06/15/20
77,900	Pinellas	34	Female	Unknown			FL resident	06/15/20
77,901	Pinellas	52	Female	Unknown			FL resident	06/15/20
77,902	Pinellas	19	Female	Unknown			FL resident	06/15/20
77,903	Pinellas	24	Male	Unknown			FL resident	06/15/20
77,904	Pinellas	30	Female	No		Yes	FL resident	06/15/20
77,905	Pinellas	53	Male	Unknown			FL resident	06/15/20
77,906	Pinellas	39	Male	Unknown			FL resident	06/15/20
77,907	Pinellas	55	Male	Unknown		Yes	FL resident	06/15/20
77,908	Pinellas	87	Female	No			FL resident	06/15/20
77,909	Pinellas	75	Female	No			FL resident	06/15/20
77,910	Pinellas	87	Male	Unknown			FL resident	06/15/20
77,911	Pinellas	71	Female	Unknown			FL resident	06/15/20
77,912	Pinellas	73	Female	No			FL resident	06/15/20
77,913	Pinellas	61	Female	Unknown			FL resident	06/15/20
77,914	Pinellas	30	Female	Unknown			FL resident	06/15/20
77,915	Pinellas	29	Female	Unknown			FL resident	06/15/20
77,916	Pinellas	25	Female	Unknown			FL resident	06/15/20
77,917	Pinellas	13	Male	Unknown			FL resident	06/15/20
77,918	Pinellas	30	Female	Unknown			FL resident	06/15/20
77,919	Pinellas	60	Female	Unknown			FL resident	06/15/20
77,920	Pinellas	45	Female	Unknown			FL resident	06/15/20
77,921	Pinellas	57	Female	Unknown			FL resident	06/15/20
77,922	Pinellas	37	Female	No		Yes	FL resident	06/15/20
77,923	Pinellas	33	Male	Unknown			FL resident	06/15/20
77,924	Pinellas	27	Male	Unknown			FL resident	06/15/20
77,925	Pinellas	33	Female	Unknown			FL resident	06/15/20
77,926	Pinellas	18	Female	Unknown			FL resident	06/15/20
77,927	Pinellas	39	Female	Unknown			FL resident	06/15/20
77,928	Pinellas	29	Male	Unknown			FL resident	06/15/20
77,929	Pinellas	62	Male	Unknown			FL resident	06/15/20
77,930	Pinellas	93	Female	No		No	FL resident	06/15/20
77,931	Pinellas	19	Male	Unknown			FL resident	06/15/20
77,932	Pinellas	28	Female	Unknown			FL resident	06/15/20
77,933	Pinellas	27	Male	Unknown			FL resident	06/15/20
77,934	Pinellas	44	Male	Unknown			FL resident	06/15/20
77,935	Pinellas	42	Female	Unknown			FL resident	06/15/20
77,936	Pinellas	56	Female	Unknown			FL resident	06/15/20
77,937	Pinellas	32	Male	Unknown			FL resident	06/15/20
77,938	Pinellas	21	Male	Unknown			FL resident	06/15/20
77,939	Pinellas	32	Female	Unknown			FL resident	06/15/20
77,940	Pinellas	30	Male	Unknown			FL resident	06/15/20
77,941	Pinellas	22	Female	Unknown			FL resident	06/15/20
77,942	Pinellas	22	Male	Unknown			FL resident	06/15/20
77,943	Pinellas	27	Male	No		No	FL resident	06/15/20
77,944	Pinellas	29	Male	Unknown			FL resident	06/15/20
77,945	Pinellas	34	Female	Unknown			FL resident	06/15/20
77,946	Pinellas	46	Male	Unknown			FL resident	06/15/20
77,947	Pinellas	21	Female	Unknown			FL resident	06/15/20
77,948	Pinellas	29	Male	Unknown			FL resident	06/15/20
77,949	Pinellas	25	Male	Unknown			FL resident	06/15/20
77,950	Pinellas	42	Female	Unknown			FL resident	06/15/20
77,951	Pinellas	27	Male	Unknown			FL resident	06/15/20
77,952	Pinellas	2	Female	Unknown			FL resident	06/15/20
77,953	Pinellas	1	Female	Unknown			FL resident	06/15/20
77,954	Pinellas	14	Female	Unknown			FL resident	06/15/20
77,955	Pinellas	24	Female	Unknown			FL resident	06/15/20
77,956	Pinellas	0	Male	Unknown			FL resident	06/15/20
77,957	Pinellas	44	Male	Unknown			FL resident	06/15/20
77,958	Pinellas	69	Male	Unknown			FL resident	06/15/20
77,959	Pinellas	32	Female	Unknown			FL resident	06/15/20

Coronavirus: line list of cases

Data verified as of Jun 18, 2020 at 10 AM

Data in this report are provisional and subject to change.

Case	County	Age	Gender	Travel related	Travel detail	Contact with a confirmed case	Jurisdiction	Date case counted
77,960	Pinellas	53	Female	Unknown			FL resident	06/15/20
77,961	Pinellas	61	Female	Unknown			FL resident	06/15/20
77,962	Pinellas	40	Female	Unknown			FL resident	06/15/20
77,963	Pinellas	54	Male	Unknown			FL resident	06/15/20
77,964	Pinellas	35	Female	Unknown			FL resident	06/15/20
77,965	Pinellas	22	Male	Unknown			FL resident	06/15/20
77,966	Pinellas	66	Female	Unknown			FL resident	06/15/20
77,967	Pinellas	38	Male	Unknown			FL resident	06/15/20
77,968	Pinellas	47	Male	Unknown			FL resident	06/16/20
77,969	Pinellas	35	Male	Unknown			FL resident	06/16/20
77,970	Pinellas	85	Female	Unknown			FL resident	06/16/20
77,971	Pinellas	56	Male	Unknown			FL resident	06/16/20
77,972	Pinellas	25	Male	Unknown			FL resident	06/16/20
77,973	Pinellas	50	Female	No		Yes	FL resident	06/16/20
77,974	Pinellas	35	Female	No		No	FL resident	06/16/20
77,975	Pinellas	24	Female	No		Yes	FL resident	06/16/20
77,976	Pinellas	46	Female	No		Yes	FL resident	06/16/20
77,977	Pinellas	30	Male	No		Yes	FL resident	06/16/20
77,978	Pinellas	25	Female	Unknown			FL resident	06/16/20
77,979	Pinellas	48	Male	Unknown			FL resident	06/16/20
77,980	Pinellas	48	Male	Unknown			FL resident	06/16/20
77,981	Pinellas	13	Male	Unknown			FL resident	06/16/20
77,982	Pinellas	60	Female	Unknown			FL resident	06/16/20
77,983	Pinellas	30	Female	Unknown			FL resident	06/16/20
77,984	Pinellas	51	Female	Unknown			FL resident	06/16/20
77,985	Pinellas	89	Female	Unknown			FL resident	06/16/20
77,986	Pinellas	35	Female	Unknown			FL resident	06/16/20
77,987	Pinellas	41	Male	Unknown			FL resident	06/16/20
77,988	Pinellas	29	Male	Unknown			FL resident	06/16/20
77,989	Pinellas	39	Male	Unknown			FL resident	06/16/20
77,990	Pinellas	21	Female	Unknown			FL resident	06/16/20
77,991	Pinellas	60	Female	No		Yes	FL resident	06/16/20
77,992	Pinellas	25	Female	Unknown			FL resident	06/16/20
77,993	Pinellas	55	Female	Unknown			FL resident	06/16/20
77,994	Pinellas	33	Male	Unknown			FL resident	06/16/20
77,995	Pinellas	89	Female	Unknown			FL resident	06/16/20
77,996	Pinellas	67	Female	Unknown			FL resident	06/16/20
77,997	Pinellas	48	Female	Unknown			FL resident	06/16/20
77,998	Pinellas	62	Female	Unknown			FL resident	06/16/20
77,999	Pinellas	17	Female	Unknown			FL resident	06/16/20
78,000	Pinellas	46	Male	Unknown			FL resident	06/16/20
78,001	Pinellas	76	Male	Unknown			FL resident	06/16/20
78,002	Pinellas	46	Female	Unknown			FL resident	06/16/20
78,003	Pinellas	50	Female	No		No	FL resident	06/16/20
78,004	Pinellas	33	Male	Unknown			FL resident	06/16/20
78,005	Pinellas	52	Female	Unknown			FL resident	06/16/20
78,006	Pinellas	18	Male	Unknown			FL resident	06/16/20
78,007	Pinellas	73	Female	Unknown			FL resident	06/16/20
78,008	Pinellas	40	Female	Unknown			FL resident	06/16/20
78,009	Pinellas	44	Female	Unknown			FL resident	06/16/20
78,010	Pinellas	15	Male	Unknown			FL resident	06/16/20
78,011	Pinellas	24	Male	Unknown			FL resident	06/16/20
78,012	Pinellas	20	Male	Unknown			FL resident	06/16/20
78,013	Pinellas	17	Female	Unknown			FL resident	06/16/20
78,014	Pinellas	61	Male	Unknown			FL resident	06/16/20
78,015	Pinellas	6	Female	Unknown			FL resident	06/16/20
78,016	Pinellas	78	Male	Unknown			FL resident	06/16/20
78,017	Pinellas	18	Female	Unknown			FL resident	06/16/20
78,018	Pinellas	7	Male	Unknown			FL resident	06/16/20
78,019	Pinellas	46	Female	Unknown			FL resident	06/16/20
78,020	Pinellas	60	Female	Unknown			FL resident	06/16/20
78,021	Pinellas	50	Female	Unknown			FL resident	06/16/20

Coronavirus: line list of cases

Data verified as of Jun 18, 2020 at 10 AM

Data in this report are provisional and subject to change.

Case	County	Age	Gender	Travel related	Travel detail	Contact with a confirmed case	Jurisdiction	Date case counted
78,022	Pinellas	34	Female	Unknown			FL resident	06/16/20
78,023	Pinellas	41	Female	Unknown			FL resident	06/16/20
78,024	Pinellas	24	Male	Unknown			FL resident	06/16/20
78,025	Pinellas	23	Male	Unknown			FL resident	06/16/20
78,026	Pinellas	27	Female	Unknown			FL resident	06/16/20
78,027	Pinellas	20	Male	Unknown			FL resident	06/16/20
78,028	Pinellas	28	Female	Unknown			FL resident	06/16/20
78,029	Pinellas	66	Male	Unknown		Yes	FL resident	06/16/20
78,030	Pinellas	51	Male	No		Yes	FL resident	06/16/20
78,031	Pinellas	33	Male	No		No	FL resident	06/16/20
78,032	Pinellas	69	Male	No		Yes	FL resident	06/16/20
78,033	Pinellas	18	Male	No		Yes	FL resident	06/16/20
78,034	Pinellas	54	Male	Unknown			FL resident	06/16/20
78,035	Pinellas	77	Male	No		Yes	FL resident	06/16/20
78,036	Pinellas	55	Female	No		Yes	FL resident	06/16/20
78,037	Pinellas	24	Female	No		No	FL resident	06/16/20
78,038	Pinellas	68	Male	Unknown			FL resident	06/16/20
78,039	Pinellas	25	Female	Unknown			FL resident	06/16/20
78,040	Pinellas	22	Female	Unknown			FL resident	06/16/20
78,041	Pinellas	42	Female	Unknown			FL resident	06/16/20
78,042	Pinellas	25	Female	Unknown			FL resident	06/16/20
78,043	Pinellas	74	Female	No		Yes	FL resident	06/16/20
78,044	Pinellas	41	Male	Unknown			FL resident	06/16/20
78,045	Pinellas	10	Male	Unknown			FL resident	06/16/20
78,046	Pinellas	27	Male	Unknown			FL resident	06/16/20
78,047	Pinellas	19	Male	Unknown			FL resident	06/16/20
78,048	Pinellas	31	Male	Unknown			FL resident	06/16/20
78,049	Pinellas	24	Male	Unknown			FL resident	06/16/20
78,050	Pinellas	36	Female	Unknown			FL resident	06/16/20
78,051	Pinellas	20	Female	Unknown			FL resident	06/16/20
78,052	Pinellas	57	Male	No		Yes	FL resident	06/16/20
78,053	Pinellas	24	Male	Unknown			FL resident	06/16/20
78,054	Pinellas	32	Male	Unknown			FL resident	06/16/20
78,055	Pinellas	3	Female	Unknown			FL resident	06/16/20
78,056	Pinellas	51	Female	Unknown			FL resident	06/16/20
78,057	Pinellas	30	Female	Unknown			FL resident	06/16/20
78,058	Pinellas	27	Male	No		No	FL resident	06/16/20
78,059	Pinellas	46	Male	Unknown			FL resident	06/16/20
78,060	Pinellas	85	Female	No		Yes	FL resident	06/16/20
78,061	Pinellas	23	Male	Unknown			FL resident	06/16/20
78,062	Pinellas	35	Female	Unknown			FL resident	06/16/20
78,063	Pinellas	46	Female	Unknown			FL resident	06/16/20
78,064	Pinellas	13	Female	Unknown			FL resident	06/16/20
78,065	Pinellas	12	Male	No		Yes	FL resident	06/16/20
78,066	Pinellas	23	Female	Unknown			FL resident	06/16/20
78,067	Pinellas	91	Male	Unknown			FL resident	06/16/20
78,068	Pinellas	48	Female	Unknown			FL resident	06/16/20
78,069	Pinellas	15	Female	Unknown			FL resident	06/16/20
78,070	Pinellas	59	Female	Unknown			FL resident	06/16/20
78,071	Pinellas	41	Male	Unknown			FL resident	06/16/20
78,072	Pinellas	36	Female	Unknown			FL resident	06/16/20
78,073	Pinellas	39	Female	Unknown			FL resident	06/16/20
78,074	Pinellas	23	Female	Unknown			FL resident	06/16/20
78,075	Pinellas	74	Male	Unknown			FL resident	06/16/20
78,076	Pinellas	25	Male	Unknown			FL resident	06/16/20
78,077	Pinellas	25	Female	Unknown			FL resident	06/16/20
78,078	Pinellas	46	Female	Unknown			FL resident	06/16/20
78,079	Pinellas	41	Female	Unknown			FL resident	06/16/20
78,080	Pinellas	45	Male	Unknown			FL resident	06/16/20
78,081	Pinellas	57	Female	No		Yes	FL resident	06/16/20
78,082	Pinellas	48	Male	Unknown			FL resident	06/16/20
78,083	Pinellas	70	Male	Unknown			FL resident	06/16/20

Coronavirus: line list of cases

Data verified as of Jun 18, 2020 at 10 AM

Data in this report are provisional and subject to change.

Case	County	Age	Gender	Travel related	Travel detail	Contact with a confirmed case	Jurisdiction	Date case counted
78,084	Pinellas	33	Male	Unknown			FL resident	06/16/20
78,085	Pinellas	62	Male	Unknown			FL resident	06/16/20
78,086	Pinellas	56	Male	Unknown			FL resident	06/16/20
78,087	Pinellas	11	Female	Unknown			FL resident	06/16/20
78,088	Pinellas	52	Male	Unknown			FL resident	06/16/20
78,089	Pinellas	51	Female	Unknown			FL resident	06/16/20
78,090	Pinellas	30	Male	Unknown			FL resident	06/16/20
78,091	Pinellas	46	Female	Unknown			FL resident	06/16/20
78,092	Pinellas	22	Male	Unknown			FL resident	06/16/20
78,093	Pinellas	30	Female	Unknown			FL resident	06/16/20
78,094	Pinellas	31	Female	Unknown			FL resident	06/16/20
78,095	Pinellas	57	Female	Unknown			FL resident	06/16/20
78,096	Pinellas	8	Female	Unknown			FL resident	06/16/20
78,097	Pinellas	51	Male	Unknown			FL resident	06/16/20
78,098	Pinellas	47	Female	Unknown			FL resident	06/16/20
78,099	Pinellas	23	Male	Unknown			FL resident	06/16/20
78,100	Pinellas	80	Male	Unknown			FL resident	06/16/20
78,101	Pinellas	42	Male	Unknown			FL resident	06/16/20
78,102	Pinellas	80	Female	Unknown			FL resident	06/16/20
78,103	Pinellas	24	Female	No		Yes	FL resident	06/16/20
78,104	Pinellas	49	Female	Unknown			FL resident	06/16/20
78,105	Pinellas	35	Female	Unknown			FL resident	06/16/20
78,106	Pinellas	29	Male	Unknown			FL resident	06/16/20
78,107	Pinellas	16	Male	Unknown			FL resident	06/16/20
78,108	Pinellas	86	Female	Unknown			FL resident	06/16/20
78,109	Pinellas	30	Male	Unknown			FL resident	06/16/20
78,110	Pinellas	19	Female	Unknown			FL resident	06/16/20
78,111	Pinellas	54	Male	Unknown			FL resident	06/16/20
78,112	Pinellas	39	Female	Unknown			FL resident	06/16/20
78,113	Pinellas	80	Female	Unknown			FL resident	06/16/20
78,114	Pinellas	59	Female	Unknown			FL resident	06/16/20
78,115	Pinellas	27	Female	Unknown			FL resident	06/16/20
78,116	Pinellas	53	Female	Unknown			FL resident	06/16/20
78,117	Pinellas	22	Female	Unknown			FL resident	06/16/20
78,118	Pinellas	20	Female	Unknown			FL resident	06/16/20
78,119	Pinellas	79	Female	Unknown			FL resident	06/16/20
78,120	Pinellas	30	Male	Unknown			FL resident	06/16/20
78,121	Pinellas	63	Female	Unknown			FL resident	06/16/20
78,122	Pinellas	39	Female	Unknown			FL resident	06/16/20
78,123	Pinellas	40	Unknown	Unknown			FL resident	06/16/20
78,124	Pinellas	38	Female	Unknown			FL resident	06/16/20
78,125	Pinellas	70	Female	No		Yes	FL resident	06/16/20
78,126	Pinellas	56	Female	Unknown			FL resident	06/16/20
78,127	Pinellas	46	Female	Unknown			FL resident	06/16/20
78,128	Pinellas	32	Female	Unknown			FL resident	06/16/20
78,129	Pinellas	41	Female	Unknown			FL resident	06/16/20
78,130	Pinellas	60	Male	Unknown			FL resident	06/16/20
78,131	Pinellas	6	Male	Unknown			FL resident	06/16/20
78,132	Pinellas	29	Male	Unknown			FL resident	06/16/20
78,133	Pinellas	38	Female	Unknown			FL resident	06/16/20
78,134	Pinellas	29	Female	Unknown			FL resident	06/16/20
78,135	Pinellas	28	Female	Unknown			FL resident	06/16/20
78,136	Pinellas	91	Male	Unknown			FL resident	06/16/20
78,137	Pinellas	78	Female	Unknown			FL resident	06/16/20
78,138	Pinellas	38	Male	Unknown			FL resident	06/17/20
78,139	Pinellas	20	Female	Unknown			FL resident	06/17/20
78,140	Pinellas	54	Male	Unknown			FL resident	06/17/20
78,141	Pinellas	81	Female	Unknown			FL resident	06/17/20
78,142	Pinellas	30	Female	Yes	FL; SC	Yes	FL resident	06/17/20
78,143	Pinellas	23	Male	Unknown			FL resident	06/17/20
78,144	Pinellas	89	Female	Unknown			FL resident	06/17/20
78,145	Pinellas	54	Female	Unknown			FL resident	06/17/20

Coronavirus: line list of cases

Data verified as of Jun 18, 2020 at 10 AM

Data in this report are provisional and subject to change.

Case	County	Age	Gender	Travel related	Travel detail	Contact with a confirmed case	Jurisdiction	Date case counted
78,146	Pinellas	60	Female	Unknown			FL resident	06/17/20
78,147	Pinellas	75	Male	No		Yes	FL resident	06/17/20
78,148	Pinellas	36	Female	Unknown			FL resident	06/17/20
78,149	Pinellas	25	Female	Unknown			FL resident	06/17/20
78,150	Pinellas	69	Female	Unknown			FL resident	06/17/20
78,151	Pinellas	39	Male	Unknown			FL resident	06/17/20
78,152	Pinellas	74	Male	Unknown			FL resident	06/17/20
78,153	Pinellas	32	Female	Unknown			FL resident	06/17/20
78,154	Pinellas	36	Female	Unknown			FL resident	06/17/20
78,155	Pinellas	70	Male	Unknown			FL resident	06/17/20
78,156	Pinellas	32	Female	Unknown			FL resident	06/17/20
78,157	Pinellas	24	Female	Unknown			FL resident	06/17/20
78,158	Pinellas	23	Female	Unknown			FL resident	06/17/20
78,159	Pinellas	36	Male	Unknown		No	FL resident	06/17/20
78,160	Pinellas	27	Male	Unknown			FL resident	06/17/20
78,161	Pinellas	31	Male	Unknown			FL resident	06/17/20
78,162	Pinellas	68	Female	Unknown			FL resident	06/17/20
78,163	Pinellas	22	Male	No			FL resident	06/17/20
78,164	Pinellas	31	Male	Unknown			FL resident	06/17/20
78,165	Pinellas	78	Male	Unknown			FL resident	06/17/20
78,166	Pinellas	56	Male	Unknown			FL resident	06/17/20
78,167	Pinellas	1	Female	Unknown			FL resident	06/17/20
78,168	Pinellas	29	Female	Unknown			FL resident	06/17/20
78,169	Pinellas	3	Female	Unknown			FL resident	06/17/20
78,170	Pinellas	22	Female	Unknown			FL resident	06/17/20
78,171	Pinellas	42	Male	Unknown			FL resident	06/17/20
78,172	Pinellas	17	Female	Unknown			FL resident	06/17/20
78,173	Pinellas	44	Male	Unknown			FL resident	06/17/20
78,174	Pinellas	59	Female	Unknown			FL resident	06/17/20
78,175	Pinellas	18	Male	Unknown			FL resident	06/17/20
78,176	Pinellas	9	Female	Unknown			FL resident	06/17/20
78,177	Pinellas	50	Female	Unknown			FL resident	06/17/20
78,178	Pinellas	25	Female	Unknown			FL resident	06/17/20
78,179	Pinellas	16	Female	Unknown			FL resident	06/17/20
78,180	Pinellas	38	Female	Unknown			FL resident	06/17/20
78,181	Pinellas	34	Male	Unknown			FL resident	06/17/20
78,182	Pinellas	67	Male	Unknown			FL resident	06/17/20
78,183	Pinellas	28	Male	No			FL resident	06/17/20
78,184	Pinellas	47	Female	Unknown			FL resident	06/17/20
78,185	Pinellas	24	Female	Unknown			FL resident	06/17/20
78,186	Pinellas	34	Male	Unknown			FL resident	06/17/20
78,187	Pinellas	35	Female	Unknown			FL resident	06/17/20
78,188	Pinellas	45	Male	Unknown			FL resident	06/17/20
78,189	Pinellas	30	Male	Unknown			FL resident	06/17/20
78,190	Pinellas	24	Female	Unknown			FL resident	06/17/20
78,191	Pinellas	47	Female	Unknown			FL resident	06/17/20
78,192	Pinellas	45	Male	No		No	FL resident	06/17/20
78,193	Pinellas	68	Male	Unknown			FL resident	06/17/20
78,194	Pinellas	21	Female	Unknown			FL resident	06/17/20
78,195	Pinellas	52	Female	Unknown			FL resident	06/17/20
78,196	Pinellas	21	Female	Unknown			FL resident	06/17/20
78,197	Pinellas	89	Male	Unknown			FL resident	06/17/20
78,198	Pinellas	87	Male	Unknown			FL resident	06/17/20
78,199	Pinellas	96	Female	Unknown			FL resident	06/17/20
78,200	Pinellas	84	Male	Unknown			FL resident	06/17/20
78,201	Pinellas	90	Female	Unknown			FL resident	06/17/20
78,202	Pinellas	81	Female	Unknown			FL resident	06/17/20
78,203	Pinellas	97	Female	Unknown			FL resident	06/17/20
78,204	Pinellas	82	Female	Unknown			FL resident	06/17/20
78,205	Pinellas	63	Female	Unknown			FL resident	06/17/20
78,206	Pinellas	19	Female	Unknown			FL resident	06/17/20
78,207	Pinellas	19	Female	Unknown			FL resident	06/17/20

Coronavirus: line list of cases

Data verified as of Jun 18, 2020 at 10 AM

Data in this report are provisional and subject to change.

Case	County	Age	Gender	Travel related	Travel detail	Contact with a confirmed case	Jurisdiction	Date case counted
78,208	Pinellas	8	Male	Unknown			FL resident	06/17/20
78,209	Pinellas	64	Female	No		Yes	FL resident	06/17/20
78,210	Pinellas	48	Female	No		Yes	FL resident	06/17/20
78,211	Pinellas	70	Male	Unknown			FL resident	06/17/20
78,212	Pinellas	10	Male	Unknown			FL resident	06/17/20
78,213	Pinellas	76	Male	Unknown			FL resident	06/17/20
78,214	Pinellas	23	Female	Unknown			FL resident	06/17/20
78,215	Pinellas	66	Female	Unknown			FL resident	06/17/20
78,216	Pinellas	19	Female	Unknown			FL resident	06/17/20
78,217	Pinellas	46	Male	No		Yes	FL resident	06/17/20
78,218	Pinellas	50	Female	No		Yes	FL resident	06/17/20
78,219	Pinellas	49	Female	No		Yes	FL resident	06/17/20
78,220	Pinellas	46	Female	No		Yes	FL resident	06/17/20
78,221	Pinellas	40	Male	Unknown			FL resident	06/17/20
78,222	Pinellas	26	Female	No		Yes	FL resident	06/17/20
78,223	Pinellas	4	Male	Unknown			FL resident	06/17/20
78,224	Pinellas	70	Female	Unknown			FL resident	06/17/20
78,225	Pinellas	20	Male	Unknown			FL resident	06/17/20
78,226	Pinellas	25	Female	Unknown			FL resident	06/17/20
78,227	Pinellas		Female	Unknown			FL resident	06/17/20
78,228	Pinellas	22	Male	Unknown			FL resident	06/17/20
78,229	Pinellas	57	Female	Unknown			FL resident	06/17/20
78,230	Pinellas	49	Male	Unknown			FL resident	06/17/20
78,231	Pinellas	56	Female	Unknown			FL resident	06/17/20
78,232	Pinellas	23	Male	Unknown			FL resident	06/17/20
78,233	Pinellas	53	Female	Unknown			FL resident	06/17/20
78,234	Pinellas	15	Male	Unknown			FL resident	06/17/20
78,235	Pinellas	31	Female	Unknown			FL resident	06/17/20
78,236	Pinellas	72	Male	No		Yes	FL resident	06/17/20
78,237	Pinellas	42	Male	Unknown			FL resident	06/17/20
78,238	Pinellas	22	Female	Unknown			FL resident	06/17/20
78,239	Pinellas	43	Male	Unknown			FL resident	06/17/20
78,240	Pinellas	37	Female	Unknown			FL resident	06/17/20
78,241	Pinellas	40	Male	Unknown			FL resident	06/17/20
78,242	Pinellas	21	Female	Unknown			FL resident	06/17/20
78,243	Pinellas	28	Male	Unknown			FL resident	06/17/20
78,244	Pinellas	55	Female	Unknown			FL resident	06/17/20
78,245	Pinellas	30	Female	Unknown			FL resident	06/17/20
78,246	Pinellas	38	Female	Unknown			FL resident	06/17/20
78,247	Pinellas	2	Male	Unknown			FL resident	06/17/20
78,248	Pinellas	64	Male	Unknown			FL resident	06/17/20
78,249	Pinellas	89	Female	Unknown			FL resident	06/17/20
78,250	Pinellas	71	Female	Unknown			FL resident	06/17/20
78,251	Pinellas	84	Female	Unknown			FL resident	06/17/20
78,252	Pinellas	73	Male	Unknown			FL resident	06/17/20
78,253	Pinellas	27	Male	Unknown			FL resident	06/17/20
78,254	Pinellas	57	Female	Unknown			FL resident	06/17/20
78,255	Pinellas	46	Female	Unknown			FL resident	06/17/20
78,256	Pinellas	59	Female	Unknown			FL resident	06/17/20
78,257	Pinellas	26	Female	Unknown			FL resident	06/17/20
78,258	Pinellas	43	Female	Unknown			FL resident	06/17/20
78,259	Pinellas	54	Female	Unknown			FL resident	06/17/20
78,260	Pinellas	38	Male	Unknown			FL resident	06/17/20
78,261	Pinellas	27	Male	Unknown			FL resident	06/17/20
78,262	Pinellas	11	Male	Unknown			FL resident	06/17/20
78,263	Pinellas	29	Male	Unknown			FL resident	06/17/20
78,264	Pinellas	16	Female	Unknown			FL resident	06/17/20
78,265	Pinellas	91	Male	Unknown			FL resident	06/17/20
78,266	Pinellas	36	Male	Unknown			FL resident	06/17/20
78,267	Pinellas	96	Female	Unknown			FL resident	06/17/20
78,268	Pinellas	27	Male	Unknown			FL resident	06/17/20
78,269	Pinellas	21	Female	Unknown			FL resident	06/17/20

Coronavirus: line list of cases

Data verified as of Jun 18, 2020 at 10 AM

Data in this report are provisional and subject to change.

Case	County	Age	Gender	Travel related	Travel detail	Contact with a confirmed case	Jurisdiction	Date case counted
78,270	Pinellas	24	Female	Unknown			FL resident	06/17/20
78,271	Pinellas	19	Male	Unknown			FL resident	06/17/20
78,272	Pinellas	41	Male	Unknown			FL resident	06/17/20
78,273	Pinellas	22	Female	Unknown			FL resident	06/17/20
78,274	Pinellas	29	Male	Unknown			FL resident	06/17/20
78,275	Pinellas	56	Male	Unknown			FL resident	06/17/20
78,276	Pinellas	45	Male	Unknown			FL resident	06/17/20
78,277	Pinellas	73	Female	Unknown			FL resident	06/17/20
78,278	Pinellas	80	Male	Unknown			FL resident	06/17/20
78,279	Pinellas	20	Male	Unknown			FL resident	06/18/20
78,280	Pinellas	29	Female	Unknown			FL resident	06/18/20
78,281	Pinellas	19	Female	Unknown			FL resident	06/18/20
78,282	Pinellas	73	Male	Unknown			FL resident	06/18/20
78,283	Pinellas	74	Female	Unknown			FL resident	06/18/20
78,284	Pinellas	34	Female	Unknown			FL resident	06/18/20
78,285	Pinellas	23	Male	Unknown			FL resident	06/18/20
78,286	Pinellas	42	Female	Unknown			FL resident	06/18/20
78,287	Pinellas	22	Female	Unknown			FL resident	06/18/20
78,288	Pinellas	28	Female	Unknown			FL resident	06/18/20
78,289	Pinellas	34	Female	Unknown			FL resident	06/18/20
78,290	Pinellas	47	Male	Unknown			FL resident	06/18/20
78,291	Pinellas	63	Male	Unknown			FL resident	06/18/20
78,292	Pinellas	37	Male	Unknown			FL resident	06/18/20
78,293	Pinellas	35	Male	Unknown			FL resident	06/18/20
78,294	Pinellas	58	Male	Unknown			FL resident	06/18/20
78,295	Pinellas	31	Male	Unknown			FL resident	06/18/20
78,296	Pinellas	23	Female	Unknown			FL resident	06/18/20
78,297	Pinellas	30	Female	Unknown			FL resident	06/18/20
78,298	Pinellas	59	Female	Unknown			FL resident	06/18/20
78,299	Pinellas	63	Male	Unknown			FL resident	06/18/20
78,300	Pinellas	26	Female	Unknown			FL resident	06/18/20
78,301	Pinellas	54	Female	Unknown			FL resident	06/18/20
78,302	Pinellas	21	Female	Unknown			FL resident	06/18/20
78,303	Pinellas	33	Female	Unknown			FL resident	06/18/20
78,304	Pinellas	53	Female	Unknown			FL resident	06/18/20
78,305	Pinellas	20	Female	Unknown			FL resident	06/18/20
78,306	Pinellas	19	Male	Unknown			FL resident	06/18/20
78,307	Pinellas	46	Male	Unknown			FL resident	06/18/20
78,308	Pinellas	19	Male	Unknown			FL resident	06/18/20
78,309	Pinellas	28	Male	Unknown			FL resident	06/18/20
78,310	Pinellas	77	Male	Unknown			FL resident	06/18/20
78,311	Pinellas	44	Male	Unknown			FL resident	06/18/20
78,312	Pinellas	21	Male	Unknown			FL resident	06/18/20
78,313	Pinellas	81	Female	Unknown			FL resident	06/18/20
78,314	Pinellas	22	Female	Unknown			FL resident	06/18/20
78,315	Pinellas	24	Female	Unknown			FL resident	06/18/20
78,316	Pinellas	77	Male	Unknown			FL resident	06/18/20
78,317	Pinellas	58	Male	Unknown			FL resident	06/18/20
78,318	Pinellas	27	Female	Unknown			FL resident	06/18/20
78,319	Pinellas	69	Male	Unknown			FL resident	06/18/20
78,320	Pinellas	29	Male	Unknown			FL resident	06/18/20
78,321	Pinellas	69	Female	Unknown			FL resident	06/18/20
78,322	Pinellas	63	Female	Unknown			FL resident	06/18/20
78,323	Pinellas	66	Female	Unknown			FL resident	06/18/20
78,324	Pinellas	67	Female	Unknown			FL resident	06/18/20
78,325	Pinellas	45	Male	Unknown			FL resident	06/18/20
78,326	Pinellas	26	Male	Unknown			FL resident	06/18/20
78,327	Pinellas	52	Female	Unknown			FL resident	06/18/20
78,328	Pinellas	33	Male	Unknown			FL resident	06/18/20
78,329	Pinellas	23	Male	Unknown			FL resident	06/18/20
78,330	Pinellas	48	Male	Unknown			FL resident	06/18/20
78,331	Pinellas	24	Female	Unknown			FL resident	06/18/20

Coronavirus: line list of cases

Data verified as of Jun 18, 2020 at 10 AM

Data in this report are provisional and subject to change.

Case	County	Age	Gender	Travel related	Travel detail	Contact with a confirmed case	Jurisdiction	Date case counted
78,332	Pinellas	19	Female	Unknown			FL resident	06/18/20
78,333	Pinellas	43	Female	Unknown			FL resident	06/18/20
78,334	Pinellas	14	Male	Unknown			FL resident	06/18/20
78,335	Pinellas	53	Male	Unknown			FL resident	06/18/20
78,336	Pinellas	39	Male	Unknown			FL resident	06/18/20
78,337	Pinellas	25	Male	Unknown			FL resident	06/18/20
78,338	Pinellas	38	Female	Unknown			FL resident	06/18/20
78,339	Pinellas	46	Female	Unknown			FL resident	06/18/20
78,340	Pinellas	30	Female	Unknown			FL resident	06/18/20
78,341	Pinellas	10	Male	Unknown			FL resident	06/18/20
78,342	Pinellas	36	Female	Unknown			FL resident	06/18/20
78,343	Pinellas	51	Male	Unknown			FL resident	06/18/20
78,344	Pinellas	29	Male	Unknown			FL resident	06/18/20
78,345	Pinellas	70	Female	Unknown			FL resident	06/18/20
78,346	Pinellas	54	Male	Unknown			FL resident	06/18/20
78,347	Pinellas	66	Male	Unknown			FL resident	06/18/20
78,348	Pinellas	45	Female	Unknown			FL resident	06/18/20
78,349	Pinellas	35	Male	Unknown			FL resident	06/18/20
78,350	Pinellas	31	Female	Unknown			FL resident	06/18/20
78,351	Pinellas	40	Female	Unknown			FL resident	06/18/20
78,352	Pinellas	19	Female	Unknown			FL resident	06/18/20
78,353	Pinellas	37	Male	Unknown			FL resident	06/18/20
78,354	Pinellas	20	Female	Unknown			FL resident	06/18/20
78,355	Pinellas	39	Male	Unknown			FL resident	06/18/20
78,356	Pinellas	24	Female	Unknown			FL resident	06/18/20
78,357	Pinellas	39	Male	Unknown			FL resident	06/18/20
78,358	Pinellas	27	Male	Unknown			FL resident	06/18/20
78,359	Pinellas	32	Male	Unknown			FL resident	06/18/20
78,360	Pinellas	21	Female	Yes	SPAIN	No	Non-FL resident	03/18/20
78,361	Pinellas	59	Female	Yes	BAHAMAS; ECUADOR; FL	Yes	Non-FL resident	03/20/20
78,362	Pinellas	45	Male	Yes	NY	Unknown	Non-FL resident	03/21/20
78,363	Pinellas	28	Female	Yes	NY	Yes	Non-FL resident	03/22/20
78,364	Pinellas	62	Male	Yes	BAHAMAS; ECUADOR; FL	Yes	Non-FL resident	03/23/20
78,365	Pinellas	24	Male	Yes	NY	No	Non-FL resident	03/24/20
78,366	Pinellas	29	Female	Yes	NY	No	Non-FL resident	03/25/20
78,367	Pinellas	45	Male	Yes	FL; MD; NY	No	Non-FL resident	03/25/20
78,368	Pinellas	26	Male	Yes	FL; FRANCE; ITALY; MOROCCO; SPAIN	Unknown	Non-FL resident	03/26/20
78,369	Pinellas	49	Female	Yes	CANADA	No	Non-FL resident	03/26/20
78,370	Pinellas	24	Male	Yes	FL; NY	No	Non-FL resident	03/26/20
78,371	Pinellas	64	Male	Yes	MI	Yes	Non-FL resident	03/26/20
78,372	Pinellas	63	Male	Yes	FL; IN	Yes	Non-FL resident	03/27/20
78,373	Pinellas	35	Male	Yes	PA	No	Non-FL resident	03/28/20
78,374	Pinellas	33	Male	Yes	AL; FL; NY	Yes	Non-FL resident	03/29/20
78,375	Pinellas	22	Male	Yes	NY	Yes	Non-FL resident	03/29/20
78,376	Pinellas	62	Male	Yes	CT; FL	Yes	Non-FL resident	03/29/20
78,377	Pinellas	67	Female	Yes	CT; FL	Yes	Non-FL resident	03/29/20
78,378	Pinellas	91	Female	Yes	MA	No	Non-FL resident	03/31/20
78,379	Pinellas	56	Male	Yes	BAHAMAS; ECUADOR; FL	Yes	Non-FL resident	04/01/20
78,380	Pinellas	24	Female	Yes	FL; GA	No	Non-FL resident	04/01/20
78,381	Pinellas	58	Female	Yes	NY	Yes	Non-FL resident	04/01/20
78,382	Pinellas	22	Female	Yes	PUERTO RICO	No	Non-FL resident	04/01/20
78,383	Pinellas	47	Female	Yes	FL; IN	Yes	Non-FL resident	04/01/20
78,384	Pinellas	29	Male	Yes	FL; NY	Yes	Non-FL resident	04/02/20
78,385	Pinellas	43	Male	Yes	FL; NY	Unknown	Non-FL resident	04/02/20
78,386	Pinellas	63	Female	Yes	FL; NY	No	Non-FL resident	04/02/20
78,387	Pinellas	62	Male	Yes	NY	Yes	Non-FL resident	04/02/20
78,388	Pinellas	20	Female	Yes	NY	Yes	Non-FL resident	04/03/20
78,389	Pinellas	42	Male	Yes	AK; NV	No	Non-FL resident	04/03/20
78,390	Pinellas	31	Male	Yes	NY	Yes	Non-FL resident	04/03/20
78,391	Pinellas	25	Female	Yes	FL; NY	No	Non-FL resident	04/03/20
78,392	Pinellas	22	Male	Yes	NJ	No	Non-FL resident	04/03/20

Coronavirus: line list of cases

Data verified as of Jun 18, 2020 at 10 AM

Data in this report are provisional and subject to change.

Case	County	Age	Gender	Travel related	Travel detail	Contact with a confirmed case	Jurisdiction	Date case counted
78,393	Pinellas	52	Female	Yes	NY	No	Non-FL resident	04/05/20
78,394	Pinellas	67	Male	Yes	FL; NY	Yes	Non-FL resident	04/06/20
78,395	Pinellas	54	Male	Yes	FL; NY	Yes	Non-FL resident	04/07/20
78,396	Pinellas	66	Male	Yes	DC; FL; MA; NC	No	Non-FL resident	04/08/20
78,397	Pinellas	69	Male	Yes	NY	No	Non-FL resident	04/08/20
78,398	Pinellas	81	Male	Yes	FL; MI	Yes	Non-FL resident	04/09/20
78,399	Pinellas	84	Male	Yes	MA	Yes	Non-FL resident	04/13/20
78,400	Pinellas	89	Male	Yes	FL; NY	Unknown	Non-FL resident	04/14/20
78,401	Pinellas	79	Female	Unknown		Unknown	Non-FL resident	04/22/20
78,402	Pinellas	87	Male	No		Yes	Non-FL resident	05/06/20
78,403	Pinellas	61	Female	Yes	NY	No	Non-FL resident	05/13/20
78,404	Pinellas	19	Female	Yes	NY; SC	No	Non-FL resident	05/22/20
78,405	Pinellas	49	Female	Yes	TN		Non-FL resident	05/22/20
78,406	Pinellas	22	Female	Yes	KY; OH	Yes	Non-FL resident	05/24/20
78,407	Pinellas	47	Male	Yes	KY	Yes	Non-FL resident	05/24/20
78,408	Pinellas	31	Male	Yes	KY	Yes	Non-FL resident	05/24/20
78,409	Pinellas	23	Male	No		No	Non-FL resident	05/25/20
78,410	Pinellas	88	Male	Unknown		Yes	Non-FL resident	06/01/20
78,411	Pinellas	30	Female	No		No	Non-FL resident	06/07/20
78,412	Pinellas	19	Female	Yes	IA	Unknown	Non-FL resident	06/12/20
78,413	Pinellas	27	Female	Yes	CA; FL	Yes	Non-FL resident	06/16/20
78,414	Pinellas	65	Male	Unknown			Non-FL resident	06/16/20
78,415	Pinellas	88	Male	Unknown			Non-FL resident	06/16/20
78,416	Polk	44	Female	No		Yes	FL resident	03/17/20
78,417	Polk	22	Female	Yes	GA	Unknown	FL resident	03/18/20
78,418	Polk	88	Male	No		Yes	FL resident	03/19/20
78,419	Polk	55	Male	Yes	FL; SPAIN; UNITED KINGDOM	No	FL resident	03/19/20
78,420	Polk	49	Female	No		No	FL resident	03/20/20
78,421	Polk	77	Female	No		No	FL resident	03/20/20
78,422	Polk	74	Male	No		Yes	FL resident	03/20/20
78,423	Polk	8	Male	No		Yes	FL resident	03/20/20
78,424	Polk	35	Male	Yes	FRANCE; UNITED KINGDOM	No	FL resident	03/20/20
78,425	Polk	77	Female	Yes	FL; NY	Yes	FL resident	03/20/20
78,426	Polk	60	Male	No		Yes	FL resident	03/21/20
78,427	Polk	73	Female	Yes	CO; SWITZERLAND	Yes	FL resident	03/23/20
78,428	Polk	33	Male	Yes	FL; NJ; NY	No	FL resident	03/23/20
78,429	Polk	41	Male	Yes	UNITED KINGDOM	No	FL resident	03/23/20
78,430	Polk	63	Male	No		No	FL resident	03/24/20
78,431	Polk	47	Male	No		Yes	FL resident	03/24/20
78,432	Polk	34	Female	Yes	NY	Unknown	FL resident	03/25/20
78,433	Polk	72	Male	No		No	FL resident	03/25/20
78,434	Polk	63	Female	Yes	FL; NY	No	FL resident	03/25/20
78,435	Polk	53	Male	No		Yes	FL resident	03/26/20
78,436	Polk	31	Female	Yes	FL; NJ	Yes	FL resident	03/26/20
78,437	Polk	43	Male	Yes	ISRAEL	Yes	FL resident	03/26/20
78,438	Polk	20	Female	No		No	FL resident	03/26/20
78,439	Polk	56	Female	No		No	FL resident	03/26/20
78,440	Polk	45	Female	No		No	FL resident	03/26/20
78,441	Polk	75	Female	No		Yes	FL resident	03/26/20
78,442	Polk	54	Male	No		Yes	FL resident	03/26/20
78,443	Polk	62	Female	No		Unknown	FL resident	03/27/20
78,444	Polk	78	Male	Yes	CO	No	FL resident	03/27/20
78,445	Polk	63	Female	No		Yes	FL resident	03/27/20
78,446	Polk	29	Female	Yes	CARIBBEAN; COLOMBIA; FL; NY	Yes	FL resident	03/27/20
78,447	Polk	33	Male	No		Yes	FL resident	03/27/20
78,448	Polk	33	Female	No		Yes	FL resident	03/27/20
78,449	Polk	43	Female	No		No	FL resident	03/27/20
78,450	Polk	59	Female	No		Yes	FL resident	03/27/20
78,451	Polk	40	Male	Yes	NY	Yes	FL resident	03/28/20
78,452	Polk	73	Female	No		Yes	FL resident	03/28/20
78,453	Polk	59	Male	Yes	FL; GA	No	FL resident	03/28/20
78,454	Polk	75	Male	No		Yes	FL resident	03/28/20

Coronavirus: line list of cases

Data verified as of Jun 18, 2020 at 10 AM

Data in this report are provisional and subject to change.

Case	County	Age	Gender	Travel related	Travel detail	Contact with a confirmed case	Jurisdiction	Date case counted
78,455	Polk	39	Female	Yes	FL; GA; IL	No	FL resident	03/28/20
78,456	Polk	23	Female	Yes	NY	No	FL resident	03/29/20
78,457	Polk	60	Female	Yes	CT; FL	Yes	FL resident	03/29/20
78,458	Polk	83	Male	No		Yes	FL resident	03/29/20
78,459	Polk	46	Female	Yes	NY	No	FL resident	03/29/20
78,460	Polk	73	Male	No		Yes	FL resident	03/29/20
78,461	Polk	37	Female	No		Yes	FL resident	03/29/20
78,462	Polk	37	Male	No		No	FL resident	03/29/20
78,463	Polk	73	Female	No		Yes	FL resident	03/29/20
78,464	Polk	69	Female	No		No	FL resident	03/29/20
78,465	Polk	46	Male	Yes	FL; NY	Yes	FL resident	03/29/20
78,466	Polk	48	Female	No		Yes	FL resident	03/30/20
78,467	Polk	51	Male	Yes	GA; LA; MS; NC; TX	Yes	FL resident	03/30/20
78,468	Polk	67	Female	Yes	CANADA; UNITED KINGDOM	Yes	FL resident	03/30/20
78,469	Polk	56	Female	No		No	FL resident	03/30/20
78,470	Polk	43	Male	No		No	FL resident	03/30/20
78,471	Polk	50	Male	No		Yes	FL resident	03/30/20
78,472	Polk	73	Female	Yes	MEXICO	No	FL resident	03/30/20
78,473	Polk	58	Male	Yes	NY	Yes	FL resident	03/30/20
78,474	Polk	49	Female	No		No	FL resident	03/30/20
78,475	Polk	23	Male	No		No	FL resident	03/30/20
78,476	Polk	31	Female	No		Yes	FL resident	03/30/20
78,477	Polk	63	Male	No		No	FL resident	03/30/20
78,478	Polk	13	Female	No		Yes	FL resident	03/30/20
78,479	Polk	62	Male	Yes	FL; NY	No	FL resident	03/30/20
78,480	Polk	10	Female	No		Yes	FL resident	03/30/20
78,481	Polk	16	Female	No		Yes	FL resident	03/30/20
78,482	Polk	13	Female	No		Yes	FL resident	03/30/20
78,483	Polk	40	Female	No		Yes	FL resident	03/30/20
78,484	Polk	35	Male	Yes	OK	Unknown	FL resident	03/30/20
78,485	Polk	34	Female	No		Yes	FL resident	03/30/20
78,486	Polk	36	Male	No		Yes	FL resident	03/30/20
78,487	Polk	53	Male	Yes	FL; NC	Yes	FL resident	03/31/20
78,488	Polk	87	Female	No		Yes	FL resident	03/31/20
78,489	Polk	82	Female	No		No	FL resident	03/31/20
78,490	Polk	44	Female	No		Yes	FL resident	03/31/20
78,491	Polk	66	Female	Yes	FL; NY	No	FL resident	03/31/20
78,492	Polk	37	Male	Yes	NY	No	FL resident	03/31/20
78,493	Polk	57	Male	No		Yes	FL resident	03/31/20
78,494	Polk	82	Female	No		No	FL resident	04/01/20
78,495	Polk	39	Female	No		No	FL resident	04/01/20
78,496	Polk	81	Female	Unknown		No	FL resident	04/01/20
78,497	Polk	71	Female	No		Yes	FL resident	04/01/20
78,498	Polk	64	Female	Yes	NC	Yes	FL resident	04/01/20
78,499	Polk	79	Male	No		No	FL resident	04/01/20
78,500	Polk	3	Female	No		Yes	FL resident	04/01/20
78,501	Polk	59	Female	No		Yes	FL resident	04/01/20
78,502	Polk	50	Female	No		Yes	FL resident	04/01/20
78,503	Polk	41	Female	No		No	FL resident	04/01/20
78,504	Polk	45	Male	Yes	FL; LA	No	FL resident	04/01/20
78,505	Polk	62	Male	No		Yes	FL resident	04/01/20
78,506	Polk	63	Male	Yes	FL; NY	No	FL resident	04/01/20
78,507	Polk	61	Female	No		Yes	FL resident	04/01/20
78,508	Polk	46	Male	No		No	FL resident	04/01/20
78,509	Polk	50	Male	No		Yes	FL resident	04/01/20
78,510	Polk	23	Male	No		No	FL resident	04/01/20
78,511	Polk	28	Male	No		Yes	FL resident	04/02/20
78,512	Polk	59	Male	No		Yes	FL resident	04/02/20
78,513	Polk	42	Female	No		No	FL resident	04/02/20
78,514	Polk	65	Male	No		Yes	FL resident	04/02/20
78,515	Polk	25	Female	Yes	JAMAICA	No	FL resident	04/02/20
78,516	Polk	68	Male	No		Yes	FL resident	04/02/20

Coronavirus: line list of cases

Data verified as of Jun 18, 2020 at 10 AM

Data in this report are provisional and subject to change.

Case	County	Age	Gender	Travel related	Travel detail	Contact with a confirmed case	Jurisdiction	Date case counted
78,517	Polk	66	Male	No		Yes	FL resident	04/02/20
78,518	Polk	72	Female	No		No	FL resident	04/02/20
78,519	Polk	53	Female	Yes	BRAZIL	No	FL resident	04/02/20
78,520	Polk	33	Male	Yes	CT; DC; DE; GA; KY; MA; MD; ME; NC; NH; NY; RI; SC; TN; VA; VT	No	FL resident	04/02/20
78,521	Polk	71	Male	Yes	NY	Yes	FL resident	04/02/20
78,522	Polk	49	Female	Yes	FL; NY; NETHERLANDS; UNITED KINGDOM	Yes	FL resident	04/02/20
78,523	Polk	66	Female	Yes	FL; GA	Yes	FL resident	04/02/20
78,524	Polk	62	Male	Unknown		Yes	FL resident	04/02/20
78,525	Polk	83	Female	Yes	FL; GA	Yes	FL resident	04/02/20
78,526	Polk	67	Female	Yes	AUSTRALIA; CA; FL	Unknown	FL resident	04/02/20
78,527	Polk	40	Male	No		No	FL resident	04/02/20
78,528	Polk	52	Male	No		Yes	FL resident	04/02/20
78,529	Polk	32	Female	No		No	FL resident	04/02/20
78,530	Polk	64	Male	No		Unknown	FL resident	04/02/20
78,531	Polk	51	Male	Yes	DC; FL	No	FL resident	04/03/20
78,532	Polk	27	Male	No		Yes	FL resident	04/03/20
78,533	Polk	51	Female	No		Yes	FL resident	04/03/20
78,534	Polk	30	Male	No		No	FL resident	04/03/20
78,535	Polk	29	Female	No		No	FL resident	04/03/20
78,536	Polk	65	Male	No		No	FL resident	04/03/20
78,537	Polk	74	Female	Yes	FL; NJ	Unknown	FL resident	04/03/20
78,538	Polk	58	Male	Yes	NY	No	FL resident	04/03/20
78,539	Polk	31	Female	No		No	FL resident	04/03/20
78,540	Polk	31	Female	Yes	CARIBBEAN	No	FL resident	04/03/20
78,541	Polk	38	Female	Yes	EUROPE	No	FL resident	04/03/20
78,542	Polk	27	Male	No		Yes	FL resident	04/03/20
78,543	Polk	73	Female	No		Yes	FL resident	04/03/20
78,544	Polk	62	Male	Yes	NY	Yes	FL resident	04/03/20
78,545	Polk	66	Male	No		No	FL resident	04/03/20
78,546	Polk	34	Female	No		No	FL resident	04/03/20
78,547	Polk	70	Female	No		Yes	FL resident	04/03/20
78,548	Polk	84	Male	No		Yes	FL resident	04/03/20
78,549	Polk	30	Female	Yes	NJ	Yes	FL resident	04/03/20
78,550	Polk	59	Male	No		Yes	FL resident	04/03/20
78,551	Polk	56	Female	No		Yes	FL resident	04/03/20
78,552	Polk	37	Male	No		No	FL resident	04/03/20
78,553	Polk	46	Male	No		No	FL resident	04/03/20
78,554	Polk	36	Male	No		Yes	FL resident	04/03/20
78,555	Polk	61	Female	No		Yes	FL resident	04/03/20
78,556	Polk	61	Female	No		Yes	FL resident	04/03/20
78,557	Polk	48	Female	No		Yes	FL resident	04/04/20
78,558	Polk	67	Female	No		No	FL resident	04/04/20
78,559	Polk	45	Female	No		No	FL resident	04/04/20
78,560	Polk	68	Female	Yes	ANTARCTICA; ARGENTINA; CHILE	Yes	FL resident	04/04/20
78,561	Polk	44	Female	No		Yes	FL resident	04/04/20
78,562	Polk	67	Male	Yes	AUSTRALIA; CA; IL	No	FL resident	04/04/20
78,563	Polk	81	Male	No		Yes	FL resident	04/04/20
78,564	Polk	86	Male	Unknown		No	FL resident	04/05/20
78,565	Polk	65	Male	Unknown			FL resident	04/05/20
78,566	Polk	29	Female	No		Yes	FL resident	04/05/20
78,567	Polk	76	Male	Unknown			FL resident	04/05/20
78,568	Polk	43	Male	No		Yes	FL resident	04/05/20
78,569	Polk	25	Male	Yes	AL	Yes	FL resident	04/05/20
78,570	Polk	51	Male	No		Yes	FL resident	04/05/20
78,571	Polk	32	Female	No		No	FL resident	04/05/20
78,572	Polk	49	Female	No		No	FL resident	04/05/20
78,573	Polk	55	Female	No		Yes	FL resident	04/05/20
78,574	Polk	30	Female	No		Yes	FL resident	04/05/20
78,575	Polk	65	Female	Yes	FL; FRANCE; NY; PORTUGAL	Yes	FL resident	04/05/20

Coronavirus: line list of cases

Data verified as of Jun 18, 2020 at 10 AM

Data in this report are provisional and subject to change.

Case	County	Age	Gender	Travel related	Travel detail	Contact with a confirmed case	Jurisdiction	Date case counted
78,576	Polk	53	Male	Yes	BAHAMAS; FL	No	FL resident	04/05/20
78,577	Polk	21	Female	No		Yes	FL resident	04/05/20
78,578	Polk	70	Male	No		No	FL resident	04/05/20
78,579	Polk	68	Male	No		No	FL resident	04/05/20
78,580	Polk	27	Male	No		Yes	FL resident	04/05/20
78,581	Polk	62	Female	No		Yes	FL resident	04/06/20
78,582	Polk	49	Female	Yes	FL; NV	No	FL resident	04/06/20
78,583	Polk	31	Male	No		Yes	FL resident	04/06/20
78,584	Polk	57	Female	No		No	FL resident	04/06/20
78,585	Polk	73	Male	No		Yes	FL resident	04/06/20
78,586	Polk	43	Female	No		Yes	FL resident	04/06/20
78,587	Polk	79	Male	No		No	FL resident	04/06/20
78,588	Polk	44	Male	No		Yes	FL resident	04/06/20
78,589	Polk	38	Female	No		No	FL resident	04/06/20
78,590	Polk	68	Female	No		Yes	FL resident	04/06/20
78,591	Polk	54	Male	Yes	FL; UT	No	FL resident	04/06/20
78,592	Polk	68	Male	No		No	FL resident	04/06/20
78,593	Polk	33	Male	No		Yes	FL resident	04/06/20
78,594	Polk	50	Female	No		Yes	FL resident	04/06/20
78,595	Polk	45	Female	No		No	FL resident	04/06/20
78,596	Polk	23	Male	No		Unknown	FL resident	04/06/20
78,597	Polk	61	Female	Unknown		No	FL resident	04/06/20
78,598	Polk	53	Male	No		Yes	FL resident	04/07/20
78,599	Polk	82	Male	No		Yes	FL resident	04/07/20
78,600	Polk	59	Male	No		No	FL resident	04/07/20
78,601	Polk	73	Male	No		Yes	FL resident	04/07/20
78,602	Polk	59	Male	No		No	FL resident	04/07/20
78,603	Polk	32	Male	Yes	FL; TX	Unknown	FL resident	04/07/20
78,604	Polk	39	Female	No		Yes	FL resident	04/07/20
78,605	Polk	43	Female	No		No	FL resident	04/07/20
78,606	Polk	74	Male	No		No	FL resident	04/07/20
78,607	Polk	63	Female	No		Yes	FL resident	04/07/20
78,608	Polk	40	Female	No		No	FL resident	04/07/20
78,609	Polk	46	Female	No		Unknown	FL resident	04/07/20
78,610	Polk	84	Male	No		Yes	FL resident	04/08/20
78,611	Polk	33	Female	No		No	FL resident	04/08/20
78,612	Polk	72	Female	No		Yes	FL resident	04/08/20
78,613	Polk	33	Female	No		Yes	FL resident	04/08/20
78,614	Polk	56	Female	No		Yes	FL resident	04/08/20
78,615	Polk	55	Female	Yes	FL; NC	Yes	FL resident	04/08/20
78,616	Polk	33	Male	Yes	AL	No	FL resident	04/08/20
78,617	Polk	54	Male	No		No	FL resident	04/08/20
78,618	Polk	60	Female	Yes	FL; MT; NY	Yes	FL resident	04/08/20
78,619	Polk	62	Male	No		No	FL resident	04/08/20
78,620	Polk	67	Male	Yes	ANTARCTICA; ARGENTINA; CHILE; URUGUAY	Yes	FL resident	04/08/20
78,621	Polk	57	Female	No		Yes	FL resident	04/08/20
78,622	Polk	35	Female	No		No	FL resident	04/09/20
78,623	Polk	97	Male	No		Yes	FL resident	04/09/20
78,624	Polk	86	Female	No		Yes	FL resident	04/09/20
78,625	Polk	79	Female	No		Yes	FL resident	04/09/20
78,626	Polk	75	Female	No		Yes	FL resident	04/09/20
78,627	Polk	91	Male	No		Yes	FL resident	04/09/20
78,628	Polk	85	Female	No		Yes	FL resident	04/09/20
78,629	Polk	85	Female	No		Yes	FL resident	04/09/20
78,630	Polk	84	Female	No		Yes	FL resident	04/09/20
78,631	Polk	89	Female	No		Yes	FL resident	04/09/20
78,632	Polk	31	Female	No		No	FL resident	04/09/20
78,633	Polk	65	Male	Yes	FL; NJ	Yes	FL resident	04/09/20
78,634	Polk	52	Female	No		Yes	FL resident	04/09/20
78,635	Polk	33	Male	Yes	TX	Yes	FL resident	04/09/20
78,636	Polk	51	Female	No		Yes	FL resident	04/09/20

Coronavirus: line list of cases

Data verified as of Jun 18, 2020 at 10 AM

Data in this report are provisional and subject to change.

Case	County	Age	Gender	Travel related	Travel detail	Contact with a confirmed case	Jurisdiction	Date case counted
78,637	Polk	44	Male	No		Yes	FL resident	04/09/20
78,638	Polk	32	Female	No		Yes	FL resident	04/09/20
78,639	Polk	54	Female	No		Yes	FL resident	04/09/20
78,640	Polk	26	Female	No		Yes	FL resident	04/09/20
78,641	Polk	41	Male	No		No	FL resident	04/09/20
78,642	Polk	59	Male	No		No	FL resident	04/09/20
78,643	Polk	56	Female	No		Unknown	FL resident	04/09/20
78,644	Polk	83	Female	No		Unknown	FL resident	04/09/20
78,645	Polk	79	Female	No		Yes	FL resident	04/09/20
78,646	Polk	35	Female	No		Yes	FL resident	04/09/20
78,647	Polk	49	Male	No		Yes	FL resident	04/10/20
78,648	Polk	78	Male	No		Unknown	FL resident	04/10/20
78,649	Polk	42	Male	No		No	FL resident	04/10/20
78,650	Polk	90	Female	No		Yes	FL resident	04/10/20
78,651	Polk	49	Female	No		No	FL resident	04/11/20
78,652	Polk	67	Female	Yes	NY	Yes	FL resident	04/11/20
78,653	Polk	57	Female	No		No	FL resident	04/11/20
78,654	Polk	56	Female	No		No	FL resident	04/11/20
78,655	Polk	33	Male	No		Yes	FL resident	04/11/20
78,656	Polk	26	Female	No		No	FL resident	04/11/20
78,657	Polk	41	Male	No		No	FL resident	04/12/20
78,658	Polk	60	Male	No		No	FL resident	04/12/20
78,659	Polk	57	Female	No		No	FL resident	04/12/20
78,660	Polk	31	Female	No		No	FL resident	04/12/20
78,661	Polk	64	Female	No		No	FL resident	04/12/20
78,662	Polk	49	Male	No		Yes	FL resident	04/12/20
78,663	Polk	72	Female	Yes	ARGENTINA; CHILE	No	FL resident	04/12/20
78,664	Polk	33	Female	No		No	FL resident	04/12/20
78,665	Polk	28	Female	No		No	FL resident	04/12/20
78,666	Polk	25	Female	No		No	FL resident	04/12/20
78,667	Polk	38	Male	No		No	FL resident	04/12/20
78,668	Polk	63	Female	No		Yes	FL resident	04/13/20
78,669	Polk	64	Female	No		Yes	FL resident	04/13/20
78,670	Polk	16	Male	No		Yes	FL resident	04/13/20
78,671	Polk	53	Male	No		No	FL resident	04/13/20
78,672	Polk	64	Female	Yes	CA	No	FL resident	04/13/20
78,673	Polk	44	Female	No		No	FL resident	04/13/20
78,674	Polk	31	Male	No		Yes	FL resident	04/13/20
78,675	Polk	29	Female	No		Yes	FL resident	04/13/20
78,676	Polk	71	Male	Yes	LA	Yes	FL resident	04/13/20
78,677	Polk	12	Female	No		No	FL resident	04/13/20
78,678	Polk	78	Male	No		Yes	FL resident	04/13/20
78,679	Polk	49	Male	No		Yes	FL resident	04/13/20
78,680	Polk	60	Female	No		No	FL resident	04/13/20
78,681	Polk	57	Male	No		No	FL resident	04/13/20
78,682	Polk	90	Male	No		Yes	FL resident	04/13/20
78,683	Polk	78	Female	No		No	FL resident	04/13/20
78,684	Polk	37	Male	No		Yes	FL resident	04/14/20
78,685	Polk	50	Male	No		No	FL resident	04/14/20
78,686	Polk	45	Male	Yes	AFRICA; FL	No	FL resident	04/14/20
78,687	Polk	82	Male	No		Yes	FL resident	04/14/20
78,688	Polk	19	Male	No		Yes	FL resident	04/14/20
78,689	Polk	84	Female	No		Yes	FL resident	04/14/20
78,690	Polk	87	Male	No		Unknown	FL resident	04/14/20
78,691	Polk	52	Female	No		Yes	FL resident	04/15/20
78,692	Polk	76	Female	No		Yes	FL resident	04/15/20
78,693	Polk	47	Male	Yes	FL; GA	No	FL resident	04/15/20
78,694	Polk	38	Female	No		Yes	FL resident	04/15/20
78,695	Polk	60	Male	No		Yes	FL resident	04/15/20
78,696	Polk	24	Female	No		Yes	FL resident	04/15/20
78,697	Polk	84	Female	No		Yes	FL resident	04/15/20
78,698	Polk	54	Male	No		No	FL resident	04/15/20

Coronavirus: line list of cases

Data verified as of Jun 18, 2020 at 10 AM

Data in this report are provisional and subject to change.

Case	County	Age	Gender	Travel related	Travel detail	Contact with a confirmed case	Jurisdiction	Date case counted
78,699	Polk	52	Male	No		No	FL resident	04/15/20
78,700	Polk	49	Female	No		Yes	FL resident	04/15/20
78,701	Polk	66	Female	No		No	FL resident	04/15/20
78,702	Polk	35	Male	No		No	FL resident	04/15/20
78,703	Polk	48	Female	No		No	FL resident	04/15/20
78,704	Polk	42	Male	No		No	FL resident	04/16/20
78,705	Polk	78	Female	Yes	FL; PA	Yes	FL resident	04/16/20
78,706	Polk	36	Male	Unknown		Yes	FL resident	04/16/20
78,707	Polk	54	Male	No		No	FL resident	04/16/20
78,708	Polk	68	Female	No		Yes	FL resident	04/16/20
78,709	Polk	82	Male	Yes	FL; PA	Yes	FL resident	04/16/20
78,710	Polk	46	Female	No		Yes	FL resident	04/16/20
78,711	Polk	87	Female	No		Yes	FL resident	04/16/20
78,712	Polk	48	Female	No		Yes	FL resident	04/16/20
78,713	Polk	45	Female	No		Yes	FL resident	04/16/20
78,714	Polk	57	Female	No		Yes	FL resident	04/16/20
78,715	Polk	90	Female	No		Yes	FL resident	04/16/20
78,716	Polk	94	Female	No		Yes	FL resident	04/16/20
78,717	Polk	90	Male	No		Yes	FL resident	04/16/20
78,718	Polk	89	Female	No		Yes	FL resident	04/16/20
78,719	Polk	74	Female	No		Yes	FL resident	04/16/20
78,720	Polk	85	Female	No		Yes	FL resident	04/16/20
78,721	Polk	39	Male	No		Yes	FL resident	04/17/20
78,722	Polk	41	Male	No		Yes	FL resident	04/17/20
78,723	Polk	58	Female	Unknown		Yes	FL resident	04/17/20
78,724	Polk	82	Female	No		Yes	FL resident	04/17/20
78,725	Polk	32	Male	No		Yes	FL resident	04/17/20
78,726	Polk	48	Female	No		Yes	FL resident	04/17/20
78,727	Polk	31	Female	Yes	FL; VA	Yes	FL resident	04/17/20
78,728	Polk	44	Female	No		Yes	FL resident	04/17/20
78,729	Polk	86	Male	No		Yes	FL resident	04/17/20
78,730	Polk	33	Female	No		No	FL resident	04/18/20
78,731	Polk	96	Female	No		Yes	FL resident	04/18/20
78,732	Polk	34	Female	No		No	FL resident	04/18/20
78,733	Polk	52	Female	No		No	FL resident	04/18/20
78,734	Polk	26	Male	No		Yes	FL resident	04/19/20
78,735	Polk	22	Female	Yes	BRITISH VIRGIN ISLANDS; FL; PUERTO RICO; U.S. VIRGIN ISLANDS	Yes	FL resident	04/19/20
78,736	Polk	85	Male	No		No	FL resident	04/19/20
78,737	Polk	56	Male	No		Yes	FL resident	04/19/20
78,738	Polk	20	Female	No		Yes	FL resident	04/19/20
78,739	Polk	30	Male	No		Yes	FL resident	04/19/20
78,740	Polk	62	Female	No		Unknown	FL resident	04/20/20
78,741	Polk	15	Female	Yes	NY	Yes	FL resident	04/20/20
78,742	Polk	35	Female	No		Yes	FL resident	04/20/20
78,743	Polk	89	Female	No		Yes	FL resident	04/20/20
78,744	Polk	39	Female	No		Yes	FL resident	04/20/20
78,745	Polk	89	Female	No		Yes	FL resident	04/20/20
78,746	Polk	76	Female	No		Yes	FL resident	04/20/20
78,747	Polk	52	Male	Yes	CARIBBEAN	No	FL resident	04/20/20
78,748	Polk	78	Female	No		Yes	FL resident	04/20/20
78,749	Polk	67	Female	No		Yes	FL resident	04/20/20
78,750	Polk	81	Female	No		Yes	FL resident	04/20/20
78,751	Polk	102	Female	No		Yes	FL resident	04/20/20
78,752	Polk	84	Female	No		Yes	FL resident	04/20/20
78,753	Polk	81	Female	No		Yes	FL resident	04/20/20
78,754	Polk	91	Female	No		Yes	FL resident	04/20/20
78,755	Polk	74	Female	No		Yes	FL resident	04/20/20
78,756	Polk	60	Male	No		Yes	FL resident	04/20/20
78,757	Polk	94	Female	No		Yes	FL resident	04/20/20
78,758	Polk	80	Female	No		Yes	FL resident	04/20/20

Coronavirus: line list of cases

Data verified as of Jun 18, 2020 at 10 AM

Data in this report are provisional and subject to change.

Case	County	Age	Gender	Travel related	Travel detail	Contact with a confirmed case	Jurisdiction	Date case counted
78,759	Polk	44	Male	No		Yes	FL resident	04/20/20
78,760	Polk	83	Female	No		Yes	FL resident	04/20/20
78,761	Polk	96	Female	No		Yes	FL resident	04/20/20
78,762	Polk	73	Female	No		Yes	FL resident	04/21/20
78,763	Polk	40	Male	No		Yes	FL resident	04/21/20
78,764	Polk	76	Female	No		Yes	FL resident	04/21/20
78,765	Polk	76	Male	No		Yes	FL resident	04/21/20
78,766	Polk	53	Female	No		Yes	FL resident	04/21/20
78,767	Polk	82	Female	No		Yes	FL resident	04/21/20
78,768	Polk	34	Female	No		No	FL resident	04/21/20
78,769	Polk	91	Female	No		Yes	FL resident	04/21/20
78,770	Polk	49	Female	No		Yes	FL resident	04/22/20
78,771	Polk	41	Male	No		Yes	FL resident	04/22/20
78,772	Polk	25	Male	Yes	AL; FL; MS	Yes	FL resident	04/22/20
78,773	Polk	50	Male	No		Yes	FL resident	04/22/20
78,774	Polk	30	Female	No		Yes	FL resident	04/22/20
78,775	Polk	30	Male	No		Yes	FL resident	04/22/20
78,776	Polk	57	Female	No		Yes	FL resident	04/22/20
78,777	Polk	78	Male	No		Yes	FL resident	04/22/20
78,778	Polk	59	Female	Unknown			FL resident	04/22/20
78,779	Polk	46	Female	No		No	FL resident	04/22/20
78,780	Polk	79	Female	No		Yes	FL resident	04/23/20
78,781	Polk	85	Male	No		Yes	FL resident	04/23/20
78,782	Polk	74	Female	No		Yes	FL resident	04/23/20
78,783	Polk	58	Male	No		No	FL resident	04/23/20
78,784	Polk	84	Female	No		No	FL resident	04/23/20
78,785	Polk	56	Male	Yes	FL; OH	Yes	FL resident	04/23/20
78,786	Polk	31	Female	No		Yes	FL resident	04/23/20
78,787	Polk	31	Female	No		No	FL resident	04/23/20
78,788	Polk	37	Male	No		Unknown	FL resident	04/23/20
78,789	Polk	42	Female	No		Yes	FL resident	04/23/20
78,790	Polk	61	Female	Yes	MI	Unknown	FL resident	04/23/20
78,791	Polk	36	Female	No		Yes	FL resident	04/23/20
78,792	Polk	24	Female	No		Yes	FL resident	04/23/20
78,793	Polk	24	Female	No		No	FL resident	04/23/20
78,794	Polk	78	Female	No		No	FL resident	04/24/20
78,795	Polk	74	Male	No		No	FL resident	04/24/20
78,796	Polk	34	Female	No		Unknown	FL resident	04/24/20
78,797	Polk	62	Female	Yes	AL	Yes	FL resident	04/24/20
78,798	Polk	36	Female	No		No	FL resident	04/24/20
78,799	Polk	60	Female	No		Yes	FL resident	04/24/20
78,800	Polk	45	Female	No		Yes	FL resident	04/24/20
78,801	Polk	53	Male	No		Yes	FL resident	04/24/20
78,802	Polk	57	Female	No		Yes	FL resident	04/24/20
78,803	Polk	55	Female	No		Yes	FL resident	04/24/20
78,804	Polk	21	Male	No		Yes	FL resident	04/24/20
78,805	Polk	46	Male	No		Yes	FL resident	04/24/20
78,806	Polk	89	Male	No		Yes	FL resident	04/24/20
78,807	Polk	81	Female	No		Yes	FL resident	04/24/20
78,808	Polk	90	Female	No		Yes	FL resident	04/24/20
78,809	Polk	44	Male	No		Yes	FL resident	04/24/20
78,810	Polk	73	Female	No		Yes	FL resident	04/25/20
78,811	Polk	36	Male	Yes	IN; OH	Yes	FL resident	04/25/20
78,812	Polk	28	Female	No		Unknown	FL resident	04/25/20
78,813	Polk	65	Female	No		No	FL resident	04/25/20
78,814	Polk	87	Female	No		Yes	FL resident	04/25/20
78,815	Polk	80	Female	No		Yes	FL resident	04/25/20
78,816	Polk	85	Female	No		Yes	FL resident	04/25/20
78,817	Polk	98	Female	No		Yes	FL resident	04/25/20
78,818	Polk	88	Male	No		Yes	FL resident	04/25/20
78,819	Polk	31	Female	No		Yes	FL resident	04/25/20
78,820	Polk	92	Female	No		Yes	FL resident	04/26/20

Coronavirus: line list of cases

Data verified as of Jun 18, 2020 at 10 AM

Data in this report are provisional and subject to change.

Case	County	Age	Gender	Travel related	Travel detail	Contact with a confirmed case	Jurisdiction	Date case counted
78,821	Polk	74	Male	No		Yes	FL resident	04/26/20
78,822	Polk	44	Male	Yes	AL; TN	No	FL resident	04/26/20
78,823	Polk	79	Male	No		Yes	FL resident	04/26/20
78,824	Polk	90	Female	No		Yes	FL resident	04/26/20
78,825	Polk	99	Female	No		Unknown	FL resident	04/26/20
78,826	Polk	89	Female	Unknown		Yes	FL resident	04/26/20
78,827	Polk	75	Male	No		Yes	FL resident	04/26/20
78,828	Polk	99	Female	Unknown		Yes	FL resident	04/26/20
78,829	Polk	89	Female	No		Yes	FL resident	04/26/20
78,830	Polk	81	Female	No		Yes	FL resident	04/26/20
78,831	Polk	93	Female	Unknown		Yes	FL resident	04/26/20
78,832	Polk	94	Female	No		Yes	FL resident	04/26/20
78,833	Polk	79	Female	No		Yes	FL resident	04/26/20
78,834	Polk	94	Female	No		Unknown	FL resident	04/26/20
78,835	Polk	73	Male	No		Yes	FL resident	04/26/20
78,836	Polk	83	Female	No		Unknown	FL resident	04/26/20
78,837	Polk	85	Female	No		Yes	FL resident	04/26/20
78,838	Polk	81	Female	No		Yes	FL resident	04/26/20
78,839	Polk	63	Female	No		Yes	FL resident	04/26/20
78,840	Polk	81	Female	No		Unknown	FL resident	04/26/20
78,841	Polk	74	Female	No		Yes	FL resident	04/26/20
78,842	Polk	32	Female	No		Yes	FL resident	04/26/20
78,843	Polk	67	Female	No		Yes	FL resident	04/26/20
78,844	Polk	52	Male	No		Yes	FL resident	04/26/20
78,845	Polk	40	Female	No		Yes	FL resident	04/26/20
78,846	Polk	28	Female	No		Yes	FL resident	04/26/20
78,847	Polk	58	Female	Yes	FL; MA	Yes	FL resident	04/26/20
78,848	Polk	52	Female	No		Unknown	FL resident	04/27/20
78,849	Polk	60	Male	No		Yes	FL resident	04/27/20
78,850	Polk	33	Male	No		Yes	FL resident	04/27/20
78,851	Polk	29	Female	No		Yes	FL resident	04/27/20
78,852	Polk	22	Female	No		Yes	FL resident	04/27/20
78,853	Polk	52	Female	No		Yes	FL resident	04/27/20
78,854	Polk	40	Female	No		Yes	FL resident	04/27/20
78,855	Polk	45	Female	No		Yes	FL resident	04/27/20
78,856	Polk	25	Male	No		Yes	FL resident	04/27/20
78,857	Polk	72	Female	No		Yes	FL resident	04/27/20
78,858	Polk	36	Female	No		Yes	FL resident	04/27/20
78,859	Polk	26	Female	No		Yes	FL resident	04/27/20
78,860	Polk	72	Male	No		Yes	FL resident	04/27/20
78,861	Polk	49	Male	No		Yes	FL resident	04/27/20
78,862	Polk	68	Male	No		Yes	FL resident	04/27/20
78,863	Polk	30	Female	Unknown		Unknown	FL resident	04/27/20
78,864	Polk	59	Female	Unknown		Yes	FL resident	04/28/20
78,865	Polk	66	Male	No		Yes	FL resident	04/28/20
78,866	Polk	73	Male	No		Unknown	FL resident	04/28/20
78,867	Polk	36	Female	No		Yes	FL resident	04/28/20
78,868	Polk	24	Male	No		No	FL resident	04/28/20
78,869	Polk	35	Male	No		Yes	FL resident	04/28/20
78,870	Polk	88	Male	No		Yes	FL resident	04/28/20
78,871	Polk	39	Female	No		Yes	FL resident	04/28/20
78,872	Polk	26	Female	No		No	FL resident	04/28/20
78,873	Polk	81	Male	No		Yes	FL resident	04/29/20
78,874	Polk	70	Male	No		Yes	FL resident	04/29/20
78,875	Polk	77	Male	No		Yes	FL resident	04/29/20
78,876	Polk	21	Female	No		No	FL resident	04/29/20
78,877	Polk	88	Male	No		Yes	FL resident	04/29/20
78,878	Polk	46	Female	No		Yes	FL resident	04/29/20
78,879	Polk	55	Male	No		Yes	FL resident	04/29/20
78,880	Polk	35	Female	No		No	FL resident	04/29/20
78,881	Polk	24	Female	No		No	FL resident	04/29/20
78,882	Polk	34	Female	No		Yes	FL resident	04/29/20

Coronavirus: line list of cases

Data verified as of Jun 18, 2020 at 10 AM

Data in this report are provisional and subject to change.

Case	County	Age	Gender	Travel related	Travel detail	Contact with a confirmed case	Jurisdiction	Date case counted
78,883	Polk	76	Female	No		Yes	FL resident	04/29/20
78,884	Polk	67	Male	No		Yes	FL resident	04/29/20
78,885	Polk	49	Female	Yes	GA	No	FL resident	04/29/20
78,886	Polk	86	Male	No		Yes	FL resident	04/29/20
78,887	Polk	61	Female	No		No	FL resident	04/29/20
78,888	Polk	86	Female	No		Yes	FL resident	04/29/20
78,889	Polk	86	Male	No		Yes	FL resident	04/30/20
78,890	Polk	30	Female	No		No	FL resident	04/30/20
78,891	Polk	39	Female	No		Yes	FL resident	04/30/20
78,892	Polk	84	Male	No		Yes	FL resident	04/30/20
78,893	Polk	54	Female	No		No	FL resident	04/30/20
78,894	Polk	24	Female	No		No	FL resident	04/30/20
78,895	Polk	63	Female	No		No	FL resident	04/30/20
78,896	Polk	71	Male	No		Yes	FL resident	04/30/20
78,897	Polk	19	Male	No		Yes	FL resident	04/30/20
78,898	Polk	20	Female	No		Yes	FL resident	04/30/20
78,899	Polk	37	Male	No		Yes	FL resident	04/30/20
78,900	Polk	66	Female	No		Yes	FL resident	04/30/20
78,901	Polk	51	Female	No		Yes	FL resident	04/30/20
78,902	Polk	21	Female	No		Yes	FL resident	05/01/20
78,903	Polk	56	Female	No		Yes	FL resident	05/01/20
78,904	Polk	25	Female	No		Yes	FL resident	05/01/20
78,905	Polk	36	Male	No		Yes	FL resident	05/01/20
78,906	Polk	24	Male	No		Yes	FL resident	05/01/20
78,907	Polk	22	Male	Yes	AL	No	FL resident	05/01/20
78,908	Polk	48	Male	No		No	FL resident	05/01/20
78,909	Polk	26	Female	No		Unknown	FL resident	05/01/20
78,910	Polk	68	Female	No		Yes	FL resident	05/01/20
78,911	Polk	33	Female	No		Yes	FL resident	05/01/20
78,912	Polk	72	Female	No		Yes	FL resident	05/01/20
78,913	Polk	29	Male	No		Yes	FL resident	05/01/20
78,914	Polk	53	Female	No		Yes	FL resident	05/01/20
78,915	Polk	39	Female	No		No	FL resident	05/02/20
78,916	Polk	45	Female	No		Yes	FL resident	05/02/20
78,917	Polk	47	Female	No		Yes	FL resident	05/02/20
78,918	Polk	89	Male	No		Yes	FL resident	05/02/20
78,919	Polk	16	Female	No		Yes	FL resident	05/02/20
78,920	Polk	44	Female	No		Yes	FL resident	05/02/20
78,921	Polk	54	Female	Unknown		Yes	FL resident	05/02/20
78,922	Polk	24	Male	No		Yes	FL resident	05/02/20
78,923	Polk	22	Female	No		Yes	FL resident	05/02/20
78,924	Polk	90	Female	No		Yes	FL resident	05/02/20
78,925	Polk	27	Female	No		Yes	FL resident	05/02/20
78,926	Polk	38	Female	No		Yes	FL resident	05/02/20
78,927	Polk	20	Female	No		Yes	FL resident	05/02/20
78,928	Polk	43	Female	No		Yes	FL resident	05/02/20
78,929	Polk	76	Female	No		Yes	FL resident	05/03/20
78,930	Polk	36	Female	No			FL resident	05/03/20
78,931	Polk	39	Female	No		Unknown	FL resident	05/03/20
78,932	Polk	54	Female	No		Yes	FL resident	05/03/20
78,933	Polk	20	Female	No		Yes	FL resident	05/03/20
78,934	Polk	47	Male	No		Yes	FL resident	05/03/20
78,935	Polk	36	Female	No		Yes	FL resident	05/03/20
78,936	Polk	55	Female	No		No	FL resident	05/03/20
78,937	Polk	74	Male	No		Yes	FL resident	05/03/20
78,938	Polk	30	Female	No		Yes	FL resident	05/04/20
78,939	Polk	88	Female	No		Yes	FL resident	05/04/20
78,940	Polk	64	Male	No		No	FL resident	05/04/20
78,941	Polk	68	Female	No		Yes	FL resident	05/04/20
78,942	Polk	72	Female	No		Yes	FL resident	05/04/20
78,943	Polk	61	Female	No		Yes	FL resident	05/04/20
78,944	Polk	18	Female	No		Yes	FL resident	05/04/20

Coronavirus: line list of cases

Data verified as of Jun 18, 2020 at 10 AM

Data in this report are provisional and subject to change.

Case	County	Age	Gender	Travel related	Travel detail	Contact with a confirmed case	Jurisdiction	Date case counted
78,945	Polk	58	Female	No		Yes	FL resident	05/04/20
78,946	Polk	78	Female	No		Yes	FL resident	05/04/20
78,947	Polk	29	Female	No		Unknown	FL resident	05/04/20
78,948	Polk	52	Female	No		No	FL resident	05/04/20
78,949	Polk	47	Male	No		Yes	FL resident	05/04/20
78,950	Polk	76	Female	No		Yes	FL resident	05/04/20
78,951	Polk	36	Male	No		Yes	FL resident	05/05/20
78,952	Polk	66	Female	No		No	FL resident	05/05/20
78,953	Polk	27	Female	No		Yes	FL resident	05/05/20
78,954	Polk	28	Female	No		No	FL resident	05/05/20
78,955	Polk	74	Female	No		Yes	FL resident	05/05/20
78,956	Polk	52	Female	No		Yes	FL resident	05/05/20
78,957	Polk	77	Female	Unknown		No	FL resident	05/05/20
78,958	Polk	93	Female	No		Yes	FL resident	05/05/20
78,959	Polk	78	Female	No		Yes	FL resident	05/05/20
78,960	Polk	87	Female	No		Yes	FL resident	05/05/20
78,961	Polk	42	Female	No		Yes	FL resident	05/05/20
78,962	Polk	92	Male	No		Yes	FL resident	05/05/20
78,963	Polk	58	Female	No		Yes	FL resident	05/05/20
78,964	Polk	71	Male	No		Yes	FL resident	05/05/20
78,965	Polk	57	Female	No		Yes	FL resident	05/05/20
78,966	Polk	30	Female	No		Yes	FL resident	05/05/20
78,967	Polk	64	Female	No		Yes	FL resident	05/05/20
78,968	Polk	29	Female	No		Yes	FL resident	05/06/20
78,969	Polk	21	Female	No			FL resident	05/06/20
78,970	Polk	90	Female	No		Yes	FL resident	05/06/20
78,971	Polk	32	Female	No		Yes	FL resident	05/06/20
78,972	Polk	78	Male	No		Yes	FL resident	05/06/20
78,973	Polk	34	Male	No		No	FL resident	05/06/20
78,974	Polk	80	Female	No		Yes	FL resident	05/06/20
78,975	Polk	72	Female	No		Yes	FL resident	05/06/20
78,976	Polk	68	Female	No		Yes	FL resident	05/06/20
78,977	Polk	71	Male	No		Yes	FL resident	05/06/20
78,978	Polk	68	Female	No		Yes	FL resident	05/06/20
78,979	Polk	95	Female	No		Yes	FL resident	05/06/20
78,980	Polk	59	Female	Yes	NY	Yes	FL resident	05/06/20
78,981	Polk	56	Female	No		Yes	FL resident	05/06/20
78,982	Polk	40	Female	No		Yes	FL resident	05/06/20
78,983	Polk	30	Female	No		Yes	FL resident	05/06/20
78,984	Polk	48	Male	No		Yes	FL resident	05/06/20
78,985	Polk	46	Female	No		Yes	FL resident	05/06/20
78,986	Polk	32	Male	No		Yes	FL resident	05/06/20
78,987	Polk	18	Female	No		Yes	FL resident	05/06/20
78,988	Polk	16	Male	No		Yes	FL resident	05/06/20
78,989	Polk	36	Female	No		No	FL resident	05/06/20
78,990	Polk	30	Male	Yes	MD	No	FL resident	05/06/20
78,991	Polk	80	Male	No		No	FL resident	05/06/20
78,992	Polk	38	Female	No		Yes	FL resident	05/07/20
78,993	Polk	39	Female	No		Yes	FL resident	05/07/20
78,994	Polk	54	Male	No		Unknown	FL resident	05/07/20
78,995	Polk	84	Female	No		Yes	FL resident	05/07/20
78,996	Polk	73	Male	No		No	FL resident	05/07/20
78,997	Polk	38	Male	No		No	FL resident	05/07/20
78,998	Polk	57	Female	No		Yes	FL resident	05/07/20
78,999	Polk	65	Female	No		Yes	FL resident	05/07/20
79,000	Polk	76	Male	No		Yes	FL resident	05/07/20
79,001	Polk	27	Male	Yes	NY	No	FL resident	05/07/20
79,002	Polk	42	Female	No		No	FL resident	05/07/20
79,003	Polk	67	Female	No		Yes	FL resident	05/07/20
79,004	Polk	69	Male	No		Yes	FL resident	05/07/20
79,005	Polk	37	Male	No		Yes	FL resident	05/08/20
79,006	Polk	57	Female	No		Yes	FL resident	05/08/20

Coronavirus: line list of cases

Data verified as of Jun 18, 2020 at 10 AM

Data in this report are provisional and subject to change.

Case	County	Age	Gender	Travel related	Travel detail	Contact with a confirmed case	Jurisdiction	Date case counted
79,007	Polk	24	Female	No		Yes	FL resident	05/08/20
79,008	Polk	42	Female	No		Yes	FL resident	05/08/20
79,009	Polk	8	Male	No		Yes	FL resident	05/08/20
79,010	Polk	44	Male	No		Yes	FL resident	05/08/20
79,011	Polk	51	Male	No		Yes	FL resident	05/08/20
79,012	Polk	55	Female	Unknown			FL resident	05/08/20
79,013	Polk	29	Female	No			FL resident	05/08/20
79,014	Polk	40	Male	No		Yes	FL resident	05/08/20
79,015	Polk	73	Female	No		Yes	FL resident	05/08/20
79,016	Polk	56	Male	No		No	FL resident	05/08/20
79,017	Polk	92	Female	No		Yes	FL resident	05/08/20
79,018	Polk	27	Female	No		Yes	FL resident	05/08/20
79,019	Polk	86	Female	No		No	FL resident	05/08/20
79,020	Polk	92	Male	No		Yes	FL resident	05/08/20
79,021	Polk	23	Female	No		Yes	FL resident	05/08/20
79,022	Polk	43	Male	No		Yes	FL resident	05/08/20
79,023	Polk	43	Male	No		No	FL resident	05/09/20
79,024	Polk	45	Female	No		Yes	FL resident	05/09/20
79,025	Polk	19	Female	No		Yes	FL resident	05/09/20
79,026	Polk	37	Female	No		Yes	FL resident	05/09/20
79,027	Polk	78	Male	No		Yes	FL resident	05/09/20
79,028	Polk	70	Female	No		Yes	FL resident	05/09/20
79,029	Polk	28	Male	Yes	NY	No	FL resident	05/09/20
79,030	Polk	86	Male	No		Unknown	FL resident	05/09/20
79,031	Polk	83	Male	No		Yes	FL resident	05/09/20
79,032	Polk	16	Male	No		Yes	FL resident	05/09/20
79,033	Polk	92	Female	No		Yes	FL resident	05/09/20
79,034	Polk	35	Male	No			FL resident	05/09/20
79,035	Polk	24	Male	No		No	FL resident	05/09/20
79,036	Polk	21	Female	No		Yes	FL resident	05/09/20
79,037	Polk	56	Female	No		Yes	FL resident	05/10/20
79,038	Polk	74	Male	No		Yes	FL resident	05/10/20
79,039	Polk	49	Female	No		Yes	FL resident	05/10/20
79,040	Polk	22	Male	No		Yes	FL resident	05/10/20
79,041	Polk	45	Female	No		Unknown	FL resident	05/10/20
79,042	Polk	56	Female	No		Yes	FL resident	05/10/20
79,043	Polk	68	Female	No		Yes	FL resident	05/10/20
79,044	Polk	41	Female	No		No	FL resident	05/10/20
79,045	Polk	53	Female	No		Unknown	FL resident	05/10/20
79,046	Polk	17	Male	No		Yes	FL resident	05/10/20
79,047	Polk	35	Female	No		Yes	FL resident	05/10/20
79,048	Polk	45	Female	No		Yes	FL resident	05/10/20
79,049	Polk	19	Female	No		Yes	FL resident	05/10/20
79,050	Polk	56	Male	No		Yes	FL resident	05/10/20
79,051	Polk	82	Female	No		Yes	FL resident	05/10/20
79,052	Polk	67	Female	No		No	FL resident	05/11/20
79,053	Polk	47	Female	No		Yes	FL resident	05/11/20
79,054	Polk	30	Female	Unknown		Unknown	FL resident	05/11/20
79,055	Polk	36	Male	No		No	FL resident	05/11/20
79,056	Polk	19	Female	No		Yes	FL resident	05/11/20
79,057	Polk	31	Female	No		Yes	FL resident	05/11/20
79,058	Polk	81	Female	No		Yes	FL resident	05/11/20
79,059	Polk	21	Female	No		Yes	FL resident	05/11/20
79,060	Polk	24	Female	No		Yes	FL resident	05/11/20
79,061	Polk	56	Female	No		Yes	FL resident	05/11/20
79,062	Polk	64	Female	No		Yes	FL resident	05/11/20
79,063	Polk	46	Female	No		Unknown	FL resident	05/11/20
79,064	Polk	63	Female	No		Yes	FL resident	05/11/20
79,065	Polk	42	Female	No		Yes	FL resident	05/11/20
79,066	Polk	34	Male	No		No	FL resident	05/11/20
79,067	Polk	33	Female	No		Yes	FL resident	05/11/20
79,068	Polk	55	Male	No		Yes	FL resident	05/11/20

Coronavirus: line list of cases

Data verified as of Jun 18, 2020 at 10 AM

Data in this report are provisional and subject to change.

Case	County	Age	Gender	Travel related	Travel detail	Contact with a confirmed case	Jurisdiction	Date case counted
79,069	Polk	66	Male	No		Yes	FL resident	05/11/20
79,070	Polk	55	Female	No		Yes	FL resident	05/11/20
79,071	Polk	72	Male	No		Yes	FL resident	05/11/20
79,072	Polk	59	Male	No		Yes	FL resident	05/12/20
79,073	Polk	38	Male	No		Yes	FL resident	05/12/20
79,074	Polk	30	Male	No		Yes	FL resident	05/12/20
79,075	Polk	36	Male	No		Yes	FL resident	05/12/20
79,076	Polk	51	Female	No		Yes	FL resident	05/12/20
79,077	Polk	87	Male	No		Yes	FL resident	05/12/20
79,078	Polk	5	Male	No		Yes	FL resident	05/12/20
79,079	Polk	60	Male	No		Yes	FL resident	05/12/20
79,080	Polk	36	Male	No		Yes	FL resident	05/12/20
79,081	Polk	21	Female	No		No	FL resident	05/12/20
79,082	Polk	68	Female	No		No	FL resident	05/12/20
79,083	Polk	75	Male	No		Unknown	FL resident	05/12/20
79,084	Polk	77	Female	No		Yes	FL resident	05/12/20
79,085	Polk	64	Female	No		Yes	FL resident	05/12/20
79,086	Polk	3	Female	Yes	FL; NC	Yes	FL resident	05/12/20
79,087	Polk	49	Female	No		Yes	FL resident	05/12/20
79,088	Polk	33	Female	No		Yes	FL resident	05/12/20
79,089	Polk	50	Male	No		Yes	FL resident	05/12/20
79,090	Polk	39	Female	No		Unknown	FL resident	05/12/20
79,091	Polk	36	Female	No		Yes	FL resident	05/12/20
79,092	Polk	22	Male	No		No	FL resident	05/12/20
79,093	Polk	64	Female	No		No	FL resident	05/12/20
79,094	Polk	61	Female	No		No	FL resident	05/12/20
79,095	Polk	34	Female	No		Yes	FL resident	05/12/20
79,096	Polk	52	Male	No		Unknown	FL resident	05/12/20
79,097	Polk	22	Female	No		Yes	FL resident	05/13/20
79,098	Polk	51	Female	No		Yes	FL resident	05/13/20
79,099	Polk	65	Male	No		Yes	FL resident	05/13/20
79,100	Polk	45	Female	No		No	FL resident	05/13/20
79,101	Polk	76	Female	No		Yes	FL resident	05/13/20
79,102	Polk	25	Female	Yes	IL; PA	Unknown	FL resident	05/13/20
79,103	Polk	29	Female	No		Yes	FL resident	05/13/20
79,104	Polk	22	Female	No		Yes	FL resident	05/13/20
79,105	Polk	70	Female	No		Yes	FL resident	05/13/20
79,106	Polk	47	Female	No		Yes	FL resident	05/13/20
79,107	Polk	57	Female	No		Yes	FL resident	05/13/20
79,108	Polk	50	Male	No		Yes	FL resident	05/14/20
79,109	Polk	28	Male	Unknown			FL resident	05/14/20
79,110	Polk	34	Male	No		Yes	FL resident	05/14/20
79,111	Polk	65	Male	No		Yes	FL resident	05/14/20
79,112	Polk	32	Male	No		Yes	FL resident	05/14/20
79,113	Polk	30	Male	No		Yes	FL resident	05/14/20
79,114	Polk	55	Female	No		Yes	FL resident	05/14/20
79,115	Polk	40	Male	No		Yes	FL resident	05/14/20
79,116	Polk	93	Female	No		Yes	FL resident	05/14/20
79,117	Polk	75	Female	No		Yes	FL resident	05/14/20
79,118	Polk	95	Female	No		Yes	FL resident	05/14/20
79,119	Polk	92	Female	No		Yes	FL resident	05/14/20
79,120	Polk	98	Male	No		Yes	FL resident	05/14/20
79,121	Polk	64	Male	No		No	FL resident	05/14/20
79,122	Polk	44	Male	No		Yes	FL resident	05/14/20
79,123	Polk	53	Female	No		Yes	FL resident	05/14/20
79,124	Polk	57	Female	No		No	FL resident	05/15/20
79,125	Polk	79	Male	No		Yes	FL resident	05/15/20
79,126	Polk	86	Male	No		No	FL resident	05/15/20
79,127	Polk	66	Male	No		Yes	FL resident	05/15/20
79,128	Polk	61	Male	No		No	FL resident	05/15/20
79,129	Polk	63	Male	No		Unknown	FL resident	05/15/20
79,130	Polk	35	Female	No		No	FL resident	05/15/20

Coronavirus: line list of cases

Data verified as of Jun 18, 2020 at 10 AM

Data in this report are provisional and subject to change.

Case	County	Age	Gender	Travel related	Travel detail	Contact with a confirmed case	Jurisdiction	Date case counted
79,131	Polk	16	Male	No		Yes	FL resident	05/15/20
79,132	Polk	28	Female	No		No	FL resident	05/15/20
79,133	Polk	37	Female	No		Yes	FL resident	05/16/20
79,134	Polk	56	Female	No		Yes	FL resident	05/16/20
79,135	Polk	58	Female	No		Unknown	FL resident	05/16/20
79,136	Polk	52	Male	No		Yes	FL resident	05/16/20
79,137	Polk	86	Female	No		Unknown	FL resident	05/16/20
79,138	Polk	38	Female	Yes	FL; NC	No	FL resident	05/16/20
79,139	Polk	19	Female	No		Yes	FL resident	05/16/20
79,140	Polk	59	Female	No		Yes	FL resident	05/16/20
79,141	Polk	14	Male	No		Yes	FL resident	05/16/20
79,142	Polk	79	Female	No		Yes	FL resident	05/16/20
79,143	Polk	20	Female	No		No	FL resident	05/16/20
79,144	Polk	22	Male	No		No	FL resident	05/16/20
79,145	Polk	74	Female	No		Unknown	FL resident	05/16/20
79,146	Polk	80	Female	No		Yes	FL resident	05/16/20
79,147	Polk	77	Male	No		Yes	FL resident	05/16/20
79,148	Polk	40	Male	Unknown		Yes	FL resident	05/17/20
79,149	Polk	29	Female	No		Yes	FL resident	05/17/20
79,150	Polk	28	Female	No		Yes	FL resident	05/17/20
79,151	Polk	82	Male	No		No	FL resident	05/17/20
79,152	Polk	21	Female	No		Yes	FL resident	05/17/20
79,153	Polk	43	Female	No		Yes	FL resident	05/17/20
79,154	Polk	61	Female	Unknown		Yes	FL resident	05/17/20
79,155	Polk	68	Female	Unknown		Unknown	FL resident	05/17/20
79,156	Polk	26	Female	No		Yes	FL resident	05/18/20
79,157	Polk	103	Female	No		Yes	FL resident	05/18/20
79,158	Polk	43	Female	No		Yes	FL resident	05/18/20
79,159	Polk	57	Female	No		Yes	FL resident	05/18/20
79,160	Polk	53	Male	No		Yes	FL resident	05/18/20
79,161	Polk	97	Female	No		Yes	FL resident	05/18/20
79,162	Polk	60	Male	No		Yes	FL resident	05/18/20
79,163	Polk	55	Male	No		Yes	FL resident	05/18/20
79,164	Polk	84	Female	No		Yes	FL resident	05/18/20
79,165	Polk	31	Male	No		Yes	FL resident	05/18/20
79,166	Polk	20	Female	No		Yes	FL resident	05/18/20
79,167	Polk	59	Male	No		Yes	FL resident	05/18/20
79,168	Polk	14	Female	No		Yes	FL resident	05/18/20
79,169	Polk	60	Female	No		Yes	FL resident	05/18/20
79,170	Polk	95	Female	No		Yes	FL resident	05/18/20
79,171	Polk	72	Female	No		Yes	FL resident	05/18/20
79,172	Polk	77	Female	Unknown		Yes	FL resident	05/18/20
79,173	Polk	52	Female	No		No	FL resident	05/19/20
79,174	Polk	59	Female	No		Yes	FL resident	05/19/20
79,175	Polk	63	Female	No		No	FL resident	05/19/20
79,176	Polk	26	Female	Unknown			FL resident	05/19/20
79,177	Polk	45	Male	No		Yes	FL resident	05/19/20
79,178	Polk	14	Female	No		Yes	FL resident	05/19/20
79,179	Polk	56	Male	No		Yes	FL resident	05/19/20
79,180	Polk	42	Female	No		No	FL resident	05/19/20
79,181	Polk	53	Female	No		No	FL resident	05/19/20
79,182	Polk	34	Female	Unknown		Yes	FL resident	05/19/20
79,183	Polk	23	Male	No		Yes	FL resident	05/19/20
79,184	Polk	59	Male	No		Yes	FL resident	05/19/20
79,185	Polk	45	Male	No		Yes	FL resident	05/19/20
79,186	Polk	73	Female	No		Yes	FL resident	05/19/20
79,187	Polk	32	Male	No		Yes	FL resident	05/19/20
79,188	Polk	45	Female	No		Yes	FL resident	05/19/20
79,189	Polk	45	Female	No		Yes	FL resident	05/20/20
79,190	Polk	34	Female	No		Yes	FL resident	05/20/20
79,191	Polk	11	Male	No		No	FL resident	05/20/20
79,192	Polk	51	Male	No		Yes	FL resident	05/20/20

Coronavirus: line list of cases

Data verified as of Jun 18, 2020 at 10 AM

Data in this report are provisional and subject to change.

Case	County	Age	Gender	Travel related	Travel detail	Contact with a confirmed case	Jurisdiction	Date case counted
79,193	Polk	42	Male	No		Yes	FL resident	05/20/20
79,194	Polk	35	Female	No		Yes	FL resident	05/20/20
79,195	Polk	59	Male	No		Yes	FL resident	05/20/20
79,196	Polk	25	Female	No		Yes	FL resident	05/20/20
79,197	Polk	23	Female	Unknown		Yes	FL resident	05/20/20
79,198	Polk	22	Female	No		Yes	FL resident	05/20/20
79,199	Polk	46	Female	No		Yes	FL resident	05/20/20
79,200	Polk	35	Female	No		No	FL resident	05/20/20
79,201	Polk	51	Female	No		Yes	FL resident	05/20/20
79,202	Polk	74	Male	No		Yes	FL resident	05/20/20
79,203	Polk	85	Female	No		Yes	FL resident	05/20/20
79,204	Polk	73	Male	No		Yes	FL resident	05/20/20
79,205	Polk	49	Female	No		Yes	FL resident	05/20/20
79,206	Polk	88	Female	No		Yes	FL resident	05/20/20
79,207	Polk	56	Female	No		Yes	FL resident	05/20/20
79,208	Polk	74	Female	No		Yes	FL resident	05/20/20
79,209	Polk	74	Female	No		Yes	FL resident	05/20/20
79,210	Polk	75	Female	No		Yes	FL resident	05/20/20
79,211	Polk	70	Female	No		Yes	FL resident	05/20/20
79,212	Polk	71	Female	No		Yes	FL resident	05/20/20
79,213	Polk	87	Female	No		Yes	FL resident	05/20/20
79,214	Polk	95	Female	No		Yes	FL resident	05/20/20
79,215	Polk	53	Female	No		Yes	FL resident	05/20/20
79,216	Polk	82	Female	No		Yes	FL resident	05/20/20
79,217	Polk	54	Female	No		Yes	FL resident	05/20/20
79,218	Polk	78	Female	No		Yes	FL resident	05/20/20
79,219	Polk	76	Male	No		Yes	FL resident	05/20/20
79,220	Polk	92	Female	No		Yes	FL resident	05/20/20
79,221	Polk	79	Female	No		Yes	FL resident	05/20/20
79,222	Polk	81	Female	No		Yes	FL resident	05/20/20
79,223	Polk	15	Female	No		Yes	FL resident	05/20/20
79,224	Polk	83	Male	Unknown		Yes	FL resident	05/20/20
79,225	Polk	63	Male	No		Yes	FL resident	05/21/20
79,226	Polk	36	Female	Unknown			FL resident	05/21/20
79,227	Polk	47	Male	No		Yes	FL resident	05/21/20
79,228	Polk	45	Female	No		Yes	FL resident	05/21/20
79,229	Polk	55	Female	No		Yes	FL resident	05/21/20
79,230	Polk	50	Male	No		Yes	FL resident	05/21/20
79,231	Polk	95	Female	No		Yes	FL resident	05/21/20
79,232	Polk	2	Female	No		Yes	FL resident	05/21/20
79,233	Polk	52	Female	No		Yes	FL resident	05/21/20
79,234	Polk	48	Male	No		Yes	FL resident	05/21/20
79,235	Polk	69	Female	No		Yes	FL resident	05/21/20
79,236	Polk	91	Female	No		Yes	FL resident	05/21/20
79,237	Polk	56	Female	No		Yes	FL resident	05/21/20
79,238	Polk	35	Female	No		Yes	FL resident	05/21/20
79,239	Polk	88	Female	No		Yes	FL resident	05/21/20
79,240	Polk	58	Male	No		Yes	FL resident	05/21/20
79,241	Polk	32	Male	No		Yes	FL resident	05/21/20
79,242	Polk	48	Female	No		Yes	FL resident	05/21/20
79,243	Polk	39	Male	No		Yes	FL resident	05/22/20
79,244	Polk	25	Male	No		Yes	FL resident	05/22/20
79,245	Polk	44	Female	No		Yes	FL resident	05/22/20
79,246	Polk	49	Male	No		Yes	FL resident	05/22/20
79,247	Polk	28	Male	No			FL resident	05/22/20
79,248	Polk	45	Male	Yes	TN	No	FL resident	05/22/20
79,249	Polk	61	Male	No		Yes	FL resident	05/22/20
79,250	Polk	95	Female	No		Yes	FL resident	05/22/20
79,251	Polk	72	Male	No		No	FL resident	05/22/20
79,252	Polk	67	Female	No		No	FL resident	05/22/20
79,253	Polk	58	Female	No		Yes	FL resident	05/22/20
79,254	Polk	16	Female	No		Yes	FL resident	05/22/20

Coronavirus: line list of cases

Data verified as of Jun 18, 2020 at 10 AM

Data in this report are provisional and subject to change.

Case	County	Age	Gender	Travel related	Travel detail	Contact with a confirmed case	Jurisdiction	Date case counted
79,255	Polk	30	Male	No		No	FL resident	05/22/20
79,256	Polk	55	Female	No		No	FL resident	05/22/20
79,257	Polk	48	Male	No		Yes	FL resident	05/22/20
79,258	Polk	42	Male	No		Yes	FL resident	05/22/20
79,259	Polk	64	Female	No		Yes	FL resident	05/22/20
79,260	Polk	64	Female	No		No	FL resident	05/23/20
79,261	Polk	38	Male	Unknown			FL resident	05/23/20
79,262	Polk	55	Female	No		No	FL resident	05/23/20
79,263	Polk	55	Female	Unknown		Yes	FL resident	05/23/20
79,264	Polk	87	Female	No		Yes	FL resident	05/23/20
79,265	Polk	28	Male	No		Yes	FL resident	05/23/20
79,266	Polk	48	Female	No		Yes	FL resident	05/23/20
79,267	Polk	59	Male	No		Yes	FL resident	05/23/20
79,268	Polk	61	Female	No		Yes	FL resident	05/24/20
79,269	Polk	27	Female	No		No	FL resident	05/24/20
79,270	Polk	19	Female	No		Yes	FL resident	05/24/20
79,271	Polk	22	Male	No		Yes	FL resident	05/24/20
79,272	Polk	72	Male	No		No	FL resident	05/24/20
79,273	Polk	19	Female	No		Yes	FL resident	05/24/20
79,274	Polk	41	Male	No		No	FL resident	05/24/20
79,275	Polk	32	Female	No		Yes	FL resident	05/24/20
79,276	Polk	27	Female	No		Yes	FL resident	05/24/20
79,277	Polk	49	Male	No		Yes	FL resident	05/24/20
79,278	Polk	82	Male	No		Yes	FL resident	05/24/20
79,279	Polk	25	Female	No		No	FL resident	05/24/20
79,280	Polk	30	Male	No		Yes	FL resident	05/24/20
79,281	Polk	32	Female	No		Yes	FL resident	05/25/20
79,282	Polk	57	Male	No		Unknown	FL resident	05/25/20
79,283	Polk	36	Female	No		Yes	FL resident	05/25/20
79,284	Polk	80	Female	No		Yes	FL resident	05/25/20
79,285	Polk	39	Female	No		Yes	FL resident	05/25/20
79,286	Polk	51	Female	No		Yes	FL resident	05/25/20
79,287	Polk	34	Male	No		Yes	FL resident	05/25/20
79,288	Polk	66	Female	No		Yes	FL resident	05/25/20
79,289	Polk	35	Male	No		Yes	FL resident	05/25/20
79,290	Polk	23	Female	No		Yes	FL resident	05/25/20
79,291	Polk	62	Female	No		Yes	FL resident	05/25/20
79,292	Polk	92	Female	No		Yes	FL resident	05/25/20
79,293	Polk	90	Female	No		Yes	FL resident	05/25/20
79,294	Polk	61	Male	No		Yes	FL resident	05/25/20
79,295	Polk	61	Female	No		Yes	FL resident	05/25/20
79,296	Polk	54	Female	No		Yes	FL resident	05/26/20
79,297	Polk	23	Female	No			FL resident	05/26/20
79,298	Polk	55	Male	Unknown		Yes	FL resident	05/26/20
79,299	Polk	84	Male	No		No	FL resident	05/26/20
79,300	Polk	65	Female	No		Yes	FL resident	05/26/20
79,301	Polk	54	Female	No		Yes	FL resident	05/26/20
79,302	Polk	49	Female	No		Yes	FL resident	05/26/20
79,303	Polk	41	Male	No		Yes	FL resident	05/26/20
79,304	Polk	41	Female	No		Yes	FL resident	05/26/20
79,305	Polk	60	Female	Unknown		Yes	FL resident	05/26/20
79,306	Polk	47	Male	No		Yes	FL resident	05/26/20
79,307	Polk	50	Male	No		Unknown	FL resident	05/26/20
79,308	Polk	59	Female	No		Yes	FL resident	05/26/20
79,309	Polk	76	Female	No		Yes	FL resident	05/26/20
79,310	Polk	54	Female	No		Yes	FL resident	05/26/20
79,311	Polk	83	Male	No		Yes	FL resident	05/26/20
79,312	Polk	61	Female	No		Yes	FL resident	05/27/20
79,313	Polk	81	Female	No		Yes	FL resident	05/27/20
79,314	Polk	30	Male	No		Unknown	FL resident	05/27/20
79,315	Polk	49	Female	No		Yes	FL resident	05/27/20
79,316	Polk	82	Female	No		Yes	FL resident	05/27/20

Coronavirus: line list of cases

Data verified as of Jun 18, 2020 at 10 AM

Data in this report are provisional and subject to change.

Case	County	Age	Gender	Travel related	Travel detail	Contact with a confirmed case	Jurisdiction	Date case counted
79,317	Polk	54	Female	No		Unknown	FL resident	05/27/20
79,318	Polk	14	Female	No		Yes	FL resident	05/27/20
79,319	Polk	34	Female	No		Yes	FL resident	05/27/20
79,320	Polk	47	Female	No		Yes	FL resident	05/27/20
79,321	Polk	68	Male	No		Yes	FL resident	05/27/20
79,322	Polk	46	Female	Unknown			FL resident	05/27/20
79,323	Polk	37	Female	No		Yes	FL resident	05/27/20
79,324	Polk	39	Female	No		Yes	FL resident	05/27/20
79,325	Polk	29	Male	No		Yes	FL resident	05/27/20
79,326	Polk	20	Male	No		No	FL resident	05/27/20
79,327	Polk	79	Female	No		Yes	FL resident	05/27/20
79,328	Polk	103	Female	No		Yes	FL resident	05/27/20
79,329	Polk	49	Male	No		Yes	FL resident	05/27/20
79,330	Polk	73	Male	No		Yes	FL resident	05/27/20
79,331	Polk	61	Female	No		No	FL resident	05/27/20
79,332	Polk	100	Female	No		Yes	FL resident	05/27/20
79,333	Polk	70	Male	No		Yes	FL resident	05/27/20
79,334	Polk	88	Female	No		Yes	FL resident	05/27/20
79,335	Polk	86	Female	No		Yes	FL resident	05/27/20
79,336	Polk	82	Female	No		Yes	FL resident	05/27/20
79,337	Polk	82	Female	No		Yes	FL resident	05/27/20
79,338	Polk	84	Female	No		Yes	FL resident	05/27/20
79,339	Polk	8	Male	No		Yes	FL resident	05/27/20
79,340	Polk	54	Male	No		Yes	FL resident	05/27/20
79,341	Polk	81	Female	No		Yes	FL resident	05/27/20
79,342	Polk	83	Female	No		Yes	FL resident	05/28/20
79,343	Polk	29	Female	No		Yes	FL resident	05/28/20
79,344	Polk	50	Male	No		No	FL resident	05/28/20
79,345	Polk	29	Male	No		No	FL resident	05/28/20
79,346	Polk	91	Female	No		Yes	FL resident	05/28/20
79,347	Polk	91	Male	No		Yes	FL resident	05/28/20
79,348	Polk	89	Female	No		Yes	FL resident	05/28/20
79,349	Polk	92	Male	No		Yes	FL resident	05/28/20
79,350	Polk	77	Male	No		Yes	FL resident	05/28/20
79,351	Polk	81	Female	No		Yes	FL resident	05/28/20
79,352	Polk	86	Female	No		Yes	FL resident	05/28/20
79,353	Polk	79	Female	No		Yes	FL resident	05/28/20
79,354	Polk	35	Female	No		No	FL resident	05/28/20
79,355	Polk	62	Female	No		Yes	FL resident	05/28/20
79,356	Polk	57	Female	No		Yes	FL resident	05/28/20
79,357	Polk	93	Female	No		Yes	FL resident	05/28/20
79,358	Polk	34	Male	No		Yes	FL resident	05/28/20
79,359	Polk	48	Male	Unknown			FL resident	05/28/20
79,360	Polk	81	Female	No		Yes	FL resident	05/28/20
79,361	Polk	79	Female	No		Yes	FL resident	05/28/20
79,362	Polk	67	Female	No		Yes	FL resident	05/28/20
79,363	Polk	83	Male	No		Yes	FL resident	05/28/20
79,364	Polk	81	Female	No		Yes	FL resident	05/28/20
79,365	Polk	40	Male	No		Yes	FL resident	05/28/20
79,366	Polk	35	Female	No		Yes	FL resident	05/28/20
79,367	Polk	40	Male	No		Unknown	FL resident	05/28/20
79,368	Polk	29	Female	No		No	FL resident	05/28/20
79,369	Polk	83	Female	No		Yes	FL resident	05/28/20
79,370	Polk	82	Female	No		Yes	FL resident	05/28/20
79,371	Polk	82	Female	No		Yes	FL resident	05/28/20
79,372	Polk	78	Female	No		Yes	FL resident	05/28/20
79,373	Polk	77	Female	No		Yes	FL resident	05/28/20
79,374	Polk	77	Female	No		Yes	FL resident	05/28/20
79,375	Polk	31	Male	No		Yes	FL resident	05/28/20
79,376	Polk	66	Female	No		Unknown	FL resident	05/28/20
79,377	Polk	58	Male	Unknown		Yes	FL resident	05/28/20
79,378	Polk	83	Male	No		Unknown	FL resident	05/28/20

Coronavirus: line list of cases

Data verified as of Jun 18, 2020 at 10 AM

Data in this report are provisional and subject to change.

Case	County	Age	Gender	Travel related	Travel detail	Contact with a confirmed case	Jurisdiction	Date case counted
79,379	Polk	73	Male	No		Yes	FL resident	05/28/20
79,380	Polk	72	Male	No		Unknown	FL resident	05/28/20
79,381	Polk	76	Male	No		Unknown	FL resident	05/28/20
79,382	Polk	23	Female	No		Yes	FL resident	05/28/20
79,383	Polk	80	Female	No		Yes	FL resident	05/29/20
79,384	Polk	82	Male	No		Yes	FL resident	05/29/20
79,385	Polk	81	Male	No		Yes	FL resident	05/29/20
79,386	Polk	24	Male	No		Yes	FL resident	05/29/20
79,387	Polk	20	Male	No		Yes	FL resident	05/29/20
79,388	Polk	58	Male	No		Yes	FL resident	05/29/20
79,389	Polk	35	Male	No		No	FL resident	05/29/20
79,390	Polk	85	Female	No		Yes	FL resident	05/29/20
79,391	Polk	41	Female	No		Yes	FL resident	05/29/20
79,392	Polk	0	Male	No		Yes	FL resident	05/29/20
79,393	Polk	22	Female	No		Yes	FL resident	05/29/20
79,394	Polk	36	Female	No		Yes	FL resident	05/29/20
79,395	Polk	55	Female	No		Yes	FL resident	05/29/20
79,396	Polk	27	Female	No		Yes	FL resident	05/29/20
79,397	Polk	29	Female	No		Yes	FL resident	05/29/20
79,398	Polk	86	Female	No		Yes	FL resident	05/29/20
79,399	Polk	32	Female	No		Yes	FL resident	05/29/20
79,400	Polk	36	Male	Unknown		No	FL resident	05/30/20
79,401	Polk	86	Female	No		Yes	FL resident	05/30/20
79,402	Polk	32	Female	No		Yes	FL resident	05/30/20
79,403	Polk	62	Female	Unknown			FL resident	05/30/20
79,404	Polk	61	Male	No		Yes	FL resident	05/30/20
79,405	Polk	51	Female	No		Unknown	FL resident	05/30/20
79,406	Polk	28	Male	Unknown		Yes	FL resident	05/30/20
79,407	Polk	84	Female	No		Yes	FL resident	05/30/20
79,408	Polk	68	Male	No		No	FL resident	05/30/20
79,409	Polk	36	Female	No		Yes	FL resident	05/30/20
79,410	Polk	44	Female	No		No	FL resident	05/30/20
79,411	Polk	58	Female	No		Yes	FL resident	05/30/20
79,412	Polk	18	Female	No		Yes	FL resident	05/30/20
79,413	Polk	42	Female	Unknown			FL resident	05/30/20
79,414	Polk	45	Male	Unknown		Unknown	FL resident	05/30/20
79,415	Polk	89	Female	No		Yes	FL resident	05/30/20
79,416	Polk	47	Male	No		Yes	FL resident	05/30/20
79,417	Polk	54	Male	No		No	FL resident	05/30/20
79,418	Polk	30	Male	No		Yes	FL resident	05/30/20
79,419	Polk	29	Male	No		Yes	FL resident	05/30/20
79,420	Polk	24	Female	No		Yes	FL resident	05/30/20
79,421	Polk	26	Male	No		Yes	FL resident	05/30/20
79,422	Polk	49	Male	No		Yes	FL resident	05/30/20
79,423	Polk	92	Male	No		Yes	FL resident	05/31/20
79,424	Polk	49	Female	No		Yes	FL resident	05/31/20
79,425	Polk	63	Female	No		Yes	FL resident	05/31/20
79,426	Polk	46	Male	No		Yes	FL resident	05/31/20
79,427	Polk	36	Female	No		Yes	FL resident	05/31/20
79,428	Polk	21	Female	No		No	FL resident	05/31/20
79,429	Polk	40	Female	No		Yes	FL resident	05/31/20
79,430	Polk	24	Male	No		Yes	FL resident	05/31/20
79,431	Polk	56	Female	No		Yes	FL resident	05/31/20
79,432	Polk	72	Female	No		Yes	FL resident	05/31/20
79,433	Polk	45	Female	No		Yes	FL resident	05/31/20
79,434	Polk	14	Female	No		Yes	FL resident	05/31/20
79,435	Polk	20	Female	Yes	FL; GA	Yes	FL resident	05/31/20
79,436	Polk	96	Female	No		Yes	FL resident	05/31/20
79,437	Polk	63	Male	No		Yes	FL resident	05/31/20
79,438	Polk	55	Female	No		Yes	FL resident	05/31/20
79,439	Polk	43	Female	No		Yes	FL resident	05/31/20
79,440	Polk	29	Female	No		Yes	FL resident	06/01/20

Coronavirus: line list of cases

Data verified as of Jun 18, 2020 at 10 AM

Data in this report are provisional and subject to change.

Case	County	Age	Gender	Travel related	Travel detail	Contact with a confirmed case	Jurisdiction	Date case counted
79,441	Polk	25	Male	No		Unknown	FL resident	06/01/20
79,442	Polk	69	Female	No		Yes	FL resident	06/01/20
79,443	Polk	42	Male	No		No	FL resident	06/01/20
79,444	Polk	79	Female	No		Yes	FL resident	06/01/20
79,445	Polk	71	Female	No		Yes	FL resident	06/01/20
79,446	Polk	59	Female	No		Yes	FL resident	06/01/20
79,447	Polk	31	Male	No		Yes	FL resident	06/01/20
79,448	Polk	65	Female	No		Yes	FL resident	06/01/20
79,449	Polk	32	Female	No		Yes	FL resident	06/01/20
79,450	Polk	73	Female	No		Yes	FL resident	06/01/20
79,451	Polk	80	Female	No		Yes	FL resident	06/01/20
79,452	Polk	69	Female	No		Yes	FL resident	06/01/20
79,453	Polk	69	Female	No		Yes	FL resident	06/01/20
79,454	Polk	47	Female	No		Unknown	FL resident	06/01/20
79,455	Polk	50	Male	No		Yes	FL resident	06/02/20
79,456	Polk	18	Male	No		Yes	FL resident	06/02/20
79,457	Polk	76	Male	Yes	FL; TN	Unknown	FL resident	06/02/20
79,458	Polk	23	Male	No		No	FL resident	06/02/20
79,459	Polk	11	Female	No		Yes	FL resident	06/02/20
79,460	Polk	62	Male	No		Yes	FL resident	06/02/20
79,461	Polk	69	Female	No		Yes	FL resident	06/02/20
79,462	Polk	42	Female	No		Yes	FL resident	06/02/20
79,463	Polk	76	Female	No		Yes	FL resident	06/02/20
79,464	Polk	53	Female	No		Yes	FL resident	06/02/20
79,465	Polk	43	Male	No		Yes	FL resident	06/02/20
79,466	Polk	72	Male	No		Yes	FL resident	06/02/20
79,467	Polk	12	Male	No		Yes	FL resident	06/02/20
79,468	Polk	3	Male	No		Yes	FL resident	06/02/20
79,469	Polk	67	Male	No		Unknown	FL resident	06/02/20
79,470	Polk	9	Male	No		Yes	FL resident	06/02/20
79,471	Polk	65	Female	No		No	FL resident	06/02/20
79,472	Polk	66	Female	No		Yes	FL resident	06/02/20
79,473	Polk	36	Female	No		Yes	FL resident	06/02/20
79,474	Polk	40	Male	Yes	AL; FL	Yes	FL resident	06/02/20
79,475	Polk	65	Male	No		Unknown	FL resident	06/02/20
79,476	Polk	38	Male	No		No	FL resident	06/02/20
79,477	Polk	70	Female	No		No	FL resident	06/02/20
79,478	Polk	40	Female	No		Yes	FL resident	06/03/20
79,479	Polk	48	Male	No		Yes	FL resident	06/03/20
79,480	Polk	38	Female	No		Unknown	FL resident	06/03/20
79,481	Polk	46	Male	No		Yes	FL resident	06/03/20
79,482	Polk	56	Male	No		No	FL resident	06/03/20
79,483	Polk	64	Male	No		Yes	FL resident	06/03/20
79,484	Polk	80	Female	No		Unknown	FL resident	06/03/20
79,485	Polk	15	Male	No		Yes	FL resident	06/03/20
79,486	Polk	0	Male	No		Yes	FL resident	06/03/20
79,487	Polk	33	Male	No		Yes	FL resident	06/03/20
79,488	Polk	65	Female	No		Unknown	FL resident	06/03/20
79,489	Polk	49	Male	No		Yes	FL resident	06/03/20
79,490	Polk	73	Male	No		Unknown	FL resident	06/03/20
79,491	Polk	0	Female	Unknown			FL resident	06/03/20
79,492	Polk	3	Female	No		Yes	FL resident	06/03/20
79,493	Polk	25	Female	No		Yes	FL resident	06/03/20
79,494	Polk	15	Female	No		Yes	FL resident	06/03/20
79,495	Polk	31	Female	No		No	FL resident	06/03/20
79,496	Polk	90	Female	No		Yes	FL resident	06/03/20
79,497	Polk	68	Male	No		Yes	FL resident	06/04/20
79,498	Polk	41	Female	Unknown		Yes	FL resident	06/04/20
79,499	Polk	77	Female	No		Unknown	FL resident	06/04/20
79,500	Polk	70	Female	No		Yes	FL resident	06/04/20
79,501	Polk	40	Male	No		Yes	FL resident	06/04/20
79,502	Polk	13	Male	No		No	FL resident	06/04/20

Coronavirus: line list of cases

Data verified as of Jun 18, 2020 at 10 AM

Data in this report are provisional and subject to change.

Case	County	Age	Gender	Travel related	Travel detail	Contact with a confirmed case	Jurisdiction	Date case counted
79,503	Polk	25	Female	No		Yes	FL resident	06/04/20
79,504	Polk	48	Male	Unknown		Unknown	FL resident	06/04/20
79,505	Polk	44	Male	No		No	FL resident	06/04/20
79,506	Polk	79	Female	No		No	FL resident	06/04/20
79,507	Polk	35	Female	No		Yes	FL resident	06/04/20
79,508	Polk	55	Male	No		Yes	FL resident	06/04/20
79,509	Polk	47	Female	No		Yes	FL resident	06/04/20
79,510	Polk	88	Female	No		No	FL resident	06/04/20
79,511	Polk	56	Female	No		Yes	FL resident	06/04/20
79,512	Polk	27	Male	No		Yes	FL resident	06/04/20
79,513	Polk	22	Male	No		No	FL resident	06/04/20
79,514	Polk	39	Male	No		Yes	FL resident	06/04/20
79,515	Polk	43	Male	Unknown			FL resident	06/04/20
79,516	Polk	38	Male	No		Yes	FL resident	06/04/20
79,517	Polk	46	Female	Unknown			FL resident	06/04/20
79,518	Polk	60	Female	No		Yes	FL resident	06/04/20
79,519	Polk	35	Female	No		Yes	FL resident	06/04/20
79,520	Polk	41	Female	No		Unknown	FL resident	06/04/20
79,521	Polk	37	Male	No		No	FL resident	06/04/20
79,522	Polk	15	Female	Unknown		Yes	FL resident	06/04/20
79,523	Polk	27	Male	No		Yes	FL resident	06/04/20
79,524	Polk	26	Male	No		Yes	FL resident	06/05/20
79,525	Polk	38	Female	No		No	FL resident	06/05/20
79,526	Polk	48	Female	No		Yes	FL resident	06/05/20
79,527	Polk	21	Female	No		Unknown	FL resident	06/05/20
79,528	Polk	37	Female	No		No	FL resident	06/05/20
79,529	Polk	33	Female	No		No	FL resident	06/05/20
79,530	Polk	46	Male	No		Yes	FL resident	06/05/20
79,531	Polk	48	Female	No			FL resident	06/05/20
79,532	Polk	52	Male	No		Unknown	FL resident	06/05/20
79,533	Polk	5	Male	No		Yes	FL resident	06/05/20
79,534	Polk	57	Female	No		Yes	FL resident	06/05/20
79,535	Polk	28	Female	No		Yes	FL resident	06/05/20
79,536	Polk	89	Female	No		Yes	FL resident	06/05/20
79,537	Polk	77	Female	No		Yes	FL resident	06/05/20
79,538	Polk	74	Male	No		Yes	FL resident	06/05/20
79,539	Polk	49	Female	No		Yes	FL resident	06/05/20
79,540	Polk	21	Female	No		No	FL resident	06/05/20
79,541	Polk	21	Male	No		No	FL resident	06/05/20
79,542	Polk	20	Male	No		Yes	FL resident	06/05/20
79,543	Polk	17	Male	No		Yes	FL resident	06/05/20
79,544	Polk	3	Male	No		Yes	FL resident	06/05/20
79,545	Polk	7	Male	No		Yes	FL resident	06/05/20
79,546	Polk	44	Male	No		Unknown	FL resident	06/06/20
79,547	Polk	23	Female	No		Yes	FL resident	06/06/20
79,548	Polk	21	Female	No		No	FL resident	06/06/20
79,549	Polk	73	Male	No		Yes	FL resident	06/06/20
79,550	Polk	58	Female	No		No	FL resident	06/06/20
79,551	Polk	46	Male	No		Yes	FL resident	06/06/20
79,552	Polk	42	Female	No		Yes	FL resident	06/06/20
79,553	Polk	35	Female	No		Yes	FL resident	06/06/20
79,554	Polk	66	Female	No		Yes	FL resident	06/06/20
79,555	Polk	54	Female	No		Yes	FL resident	06/06/20
79,556	Polk	66	Female	No		No	FL resident	06/06/20
79,557	Polk	52	Male	No		Yes	FL resident	06/06/20
79,558	Polk	8	Male	No		Yes	FL resident	06/06/20
79,559	Polk	37	Female	Unknown		Yes	FL resident	06/06/20
79,560	Polk	23	Male	Unknown			FL resident	06/06/20
79,561	Polk	9	Male	No		Yes	FL resident	06/06/20
79,562	Polk	79	Female	No		Yes	FL resident	06/06/20
79,563	Polk	10	Male	No		Yes	FL resident	06/06/20
79,564	Polk	70	Female	No		Yes	FL resident	06/06/20

Coronavirus: line list of cases

Data verified as of Jun 18, 2020 at 10 AM

Data in this report are provisional and subject to change.

Case	County	Age	Gender	Travel related	Travel detail	Contact with a confirmed case	Jurisdiction	Date case counted
79,565	Polk	49	Male	No		No	FL resident	06/06/20
79,566	Polk	0	Female	No		Yes	FL resident	06/06/20
79,567	Polk	77	Female	No		No	FL resident	06/06/20
79,568	Polk	41	Female	No		Unknown	FL resident	06/06/20
79,569	Polk	52	Male	Yes	FL; NJ	Yes	FL resident	06/06/20
79,570	Polk	53	Male	No		Yes	FL resident	06/06/20
79,571	Polk	45	Male	No		Yes	FL resident	06/06/20
79,572	Polk	44	Male	No		Yes	FL resident	06/06/20
79,573	Polk	30	Male	No		Yes	FL resident	06/07/20
79,574	Polk	37	Male	No		No	FL resident	06/07/20
79,575	Polk	39	Male	No		Yes	FL resident	06/07/20
79,576	Polk	29	Male	Unknown		Unknown	FL resident	06/07/20
79,577	Polk	67	Male	No		No	FL resident	06/07/20
79,578	Polk	18	Female	No		Yes	FL resident	06/07/20
79,579	Polk	10	Male	No		Yes	FL resident	06/07/20
79,580	Polk	7	Male	No		Yes	FL resident	06/07/20
79,581	Polk	26	Male	No		Yes	FL resident	06/07/20
79,582	Polk	28	Female	No		Yes	FL resident	06/07/20
79,583	Polk	56	Female	No		Yes	FL resident	06/07/20
79,584	Polk	46	Male	No		Yes	FL resident	06/07/20
79,585	Polk	35	Female	No		Yes	FL resident	06/07/20
79,586	Polk	65	Female	No		Yes	FL resident	06/07/20
79,587	Polk	67	Female	No		Yes	FL resident	06/07/20
79,588	Polk	70	Male	No		Yes	FL resident	06/07/20
79,589	Polk	46	Female	No		Yes	FL resident	06/07/20
79,590	Polk	35	Male	No		Unknown	FL resident	06/07/20
79,591	Polk	33	Female	Yes	PUERTO RICO	Yes	FL resident	06/07/20
79,592	Polk	77	Female	Yes	FL; GA	Yes	FL resident	06/07/20
79,593	Polk	46	Male	No		Yes	FL resident	06/07/20
79,594	Polk	38	Female	No		Yes	FL resident	06/07/20
79,595	Polk	8	Female	No		Yes	FL resident	06/07/20
79,596	Polk	48	Female	Yes	FL; GA	Yes	FL resident	06/07/20
79,597	Polk	72	Male	Unknown		Unknown	FL resident	06/07/20
79,598	Polk	38	Male	No		Yes	FL resident	06/07/20
79,599	Polk	16	Male	No		Yes	FL resident	06/07/20
79,600	Polk	37	Female	No		Yes	FL resident	06/08/20
79,601	Polk	68	Female	No		Yes	FL resident	06/08/20
79,602	Polk	48	Female	No		Yes	FL resident	06/08/20
79,603	Polk	37	Female	No		Yes	FL resident	06/08/20
79,604	Polk	40	Female	Yes	AL; FL	Yes	FL resident	06/08/20
79,605	Polk	61	Male	No		Yes	FL resident	06/08/20
79,606	Polk	39	Male	No		Yes	FL resident	06/08/20
79,607	Polk	56	Female	No		Yes	FL resident	06/08/20
79,608	Polk	31	Female	No		Yes	FL resident	06/08/20
79,609	Polk	46	Male	No		No	FL resident	06/08/20
79,610	Polk	89	Female	No		Yes	FL resident	06/08/20
79,611	Polk	48	Male	No		Yes	FL resident	06/08/20
79,612	Polk	79	Male	No		Yes	FL resident	06/08/20
79,613	Polk	22	Female	No		Yes	FL resident	06/08/20
79,614	Polk	27	Female	Unknown			FL resident	06/08/20
79,615	Polk	47	Male	No		Yes	FL resident	06/08/20
79,616	Polk	50	Male	No		Yes	FL resident	06/08/20
79,617	Polk	91	Female	No		Yes	FL resident	06/08/20
79,618	Polk	34	Female	No		Yes	FL resident	06/08/20
79,619	Polk	77	Female	No		Yes	FL resident	06/08/20
79,620	Polk	70	Female	No		No	FL resident	06/08/20
79,621	Polk	75	Male	No		Yes	FL resident	06/08/20
79,622	Polk	76	Female	No		Yes	FL resident	06/08/20
79,623	Polk	72	Female	No		Yes	FL resident	06/08/20
79,624	Polk	63	Female	No		Yes	FL resident	06/08/20
79,625	Polk	36	Male	No		Yes	FL resident	06/08/20
79,626	Polk	37	Female	No		Unknown	FL resident	06/08/20

Coronavirus: line list of cases

Data verified as of Jun 18, 2020 at 10 AM

Data in this report are provisional and subject to change.

Case	County	Age	Gender	Travel related	Travel detail	Contact with a confirmed case	Jurisdiction	Date case counted
79,627	Polk	18	Female	No		Yes	FL resident	06/08/20
79,628	Polk	81	Male	No		Yes	FL resident	06/08/20
79,629	Polk	57	Female	No		Yes	FL resident	06/08/20
79,630	Polk	90	Male	No		Yes	FL resident	06/08/20
79,631	Polk	22	Female	No		No	FL resident	06/08/20
79,632	Polk	19	Female	No		Unknown	FL resident	06/08/20
79,633	Polk	69	Male	No		Yes	FL resident	06/08/20
79,634	Polk	69	Female	Unknown		Yes	FL resident	06/08/20
79,635	Polk	52	Male	No		No	FL resident	06/08/20
79,636	Polk	18	Female	No		Yes	FL resident	06/08/20
79,637	Polk	28	Male	No		Yes	FL resident	06/09/20
79,638	Polk	43	Male	No		Yes	FL resident	06/09/20
79,639	Polk	70	Female	No		Yes	FL resident	06/09/20
79,640	Polk	19	Female	No		Yes	FL resident	06/09/20
79,641	Polk	47	Female	Unknown			FL resident	06/09/20
79,642	Polk	27	Male	No		Yes	FL resident	06/09/20
79,643	Polk	43	Male	Yes	FL; GA	Yes	FL resident	06/09/20
79,644	Polk	70	Male	No		Yes	FL resident	06/09/20
79,645	Polk	40	Female	No		No	FL resident	06/09/20
79,646	Polk	76	Female	No		Yes	FL resident	06/09/20
79,647	Polk	66	Female	No		No	FL resident	06/09/20
79,648	Polk	46	Female	No		Yes	FL resident	06/09/20
79,649	Polk	70	Female	No		No	FL resident	06/09/20
79,650	Polk	47	Female	Unknown			FL resident	06/09/20
79,651	Polk	70	Female	No		Yes	FL resident	06/09/20
79,652	Polk	24	Female	No		Yes	FL resident	06/09/20
79,653	Polk	61	Female	No		Yes	FL resident	06/09/20
79,654	Polk	80	Female	No		Yes	FL resident	06/09/20
79,655	Polk	56	Female	No		Yes	FL resident	06/09/20
79,656	Polk	58	Male	No		Yes	FL resident	06/09/20
79,657	Polk	66	Female	No		Yes	FL resident	06/09/20
79,658	Polk	65	Male	No		Yes	FL resident	06/09/20
79,659	Polk	71	Male	No		Yes	FL resident	06/09/20
79,660	Polk	70	Male	No		Yes	FL resident	06/09/20
79,661	Polk	65	Male	No		Yes	FL resident	06/09/20
79,662	Polk	7	Female	No		Yes	FL resident	06/09/20
79,663	Polk	9	Female	Unknown			FL resident	06/09/20
79,664	Polk	39	Female	No		Yes	FL resident	06/09/20
79,665	Polk	44	Female	No		Yes	FL resident	06/09/20
79,666	Polk	21	Female	No		Yes	FL resident	06/09/20
79,667	Polk	50	Female	Unknown			FL resident	06/09/20
79,668	Polk	35	Male	Unknown		Unknown	FL resident	06/09/20
79,669	Polk	70	Male	No		Unknown	FL resident	06/09/20
79,670	Polk	27	Female	No		Yes	FL resident	06/09/20
79,671	Polk	5	Female	No		Yes	FL resident	06/09/20
79,672	Polk	41	Female	No		Yes	FL resident	06/09/20
79,673	Polk	47	Male	No		Yes	FL resident	06/09/20
79,674	Polk	19	Male	No		Yes	FL resident	06/09/20
79,675	Polk	23	Female	No		Yes	FL resident	06/09/20
79,676	Polk	53	Female	No		Yes	FL resident	06/09/20
79,677	Polk	57	Female	No		Yes	FL resident	06/09/20
79,678	Polk	43	Male	No		Yes	FL resident	06/09/20
79,679	Polk	42	Female	No		Yes	FL resident	06/09/20
79,680	Polk	36	Male	No		Yes	FL resident	06/09/20
79,681	Polk	18	Female	No		Yes	FL resident	06/09/20
79,682	Polk	55	Female	No		Yes	FL resident	06/09/20
79,683	Polk	38	Female	No		Yes	FL resident	06/09/20
79,684	Polk	30	Male	No		Unknown	FL resident	06/09/20
79,685	Polk	55	Male	No		Yes	FL resident	06/10/20
79,686	Polk	61	Female	No		Yes	FL resident	06/10/20
79,687	Polk	38	Male	Unknown			FL resident	06/10/20
79,688	Polk	18	Male	No		Yes	FL resident	06/10/20

Coronavirus: line list of cases

Data verified as of Jun 18, 2020 at 10 AM

Data in this report are provisional and subject to change.

Case	County	Age	Gender	Travel related	Travel detail	Contact with a confirmed case	Jurisdiction	Date case counted
79,689	Polk	53	Male	Unknown			FL resident	06/10/20
79,690	Polk	3	Male	No		Yes	FL resident	06/10/20
79,691	Polk	73	Male	No		Yes	FL resident	06/10/20
79,692	Polk	17	Male	No		Yes	FL resident	06/10/20
79,693	Polk	52	Female	No		Yes	FL resident	06/10/20
79,694	Polk	28	Female	No		Yes	FL resident	06/10/20
79,695	Polk	29	Male	No		Yes	FL resident	06/10/20
79,696	Polk	18	Male	No		Unknown	FL resident	06/10/20
79,697	Polk	37	Male	No		Yes	FL resident	06/10/20
79,698	Polk	35	Male	Unknown			FL resident	06/10/20
79,699	Polk	11	Female	No		Yes	FL resident	06/10/20
79,700	Polk	15	Female	No		Yes	FL resident	06/10/20
79,701	Polk	55	Male	No		Yes	FL resident	06/10/20
79,702	Polk	23	Female	No		Yes	FL resident	06/10/20
79,703	Polk	46	Male	No		No	FL resident	06/10/20
79,704	Polk	63	Male	Unknown		Unknown	FL resident	06/10/20
79,705	Polk	8	Female	No		Yes	FL resident	06/10/20
79,706	Polk	67	Male	No		Unknown	FL resident	06/10/20
79,707	Polk	61	Male	No		Yes	FL resident	06/10/20
79,708	Polk	29	Male	No		Yes	FL resident	06/10/20
79,709	Polk	57	Female	Unknown			FL resident	06/10/20
79,710	Polk	23	Male	No		No	FL resident	06/10/20
79,711	Polk	47	Male	No		Yes	FL resident	06/10/20
79,712	Polk	21	Male	No		Yes	FL resident	06/10/20
79,713	Polk	55	Male	No		Yes	FL resident	06/10/20
79,714	Polk	19	Male	Yes	FL; GA	Yes	FL resident	06/10/20
79,715	Polk	2	Male	No		Unknown	FL resident	06/10/20
79,716	Polk	43	Male	Unknown		Yes	FL resident	06/10/20
79,717	Polk	16	Female	No		Yes	FL resident	06/10/20
79,718	Polk	78	Male	No		No	FL resident	06/10/20
79,719	Polk	42	Female	No		Unknown	FL resident	06/10/20
79,720	Polk	22	Female	No		Yes	FL resident	06/10/20
79,721	Polk	32	Male	No		Yes	FL resident	06/10/20
79,722	Polk	4	Female	No		Yes	FL resident	06/10/20
79,723	Polk	35	Female	No		Yes	FL resident	06/10/20
79,724	Polk	38	Female	No		Yes	FL resident	06/10/20
79,725	Polk	35	Male	No		No	FL resident	06/10/20
79,726	Polk	42	Male	No		Unknown	FL resident	06/10/20
79,727	Polk	26	Female	No		Yes	FL resident	06/11/20
79,728	Polk	20	Female	No		Yes	FL resident	06/11/20
79,729	Polk	8	Male	No		Yes	FL resident	06/11/20
79,730	Polk	61	Female	No		Yes	FL resident	06/11/20
79,731	Polk	47	Male	No		Yes	FL resident	06/11/20
79,732	Polk	2	Male	No		Yes	FL resident	06/11/20
79,733	Polk	23	Female	Unknown		Yes	FL resident	06/11/20
79,734	Polk	22	Female	Unknown		Yes	FL resident	06/11/20
79,735	Polk	39	Female	No			FL resident	06/11/20
79,736	Polk	71	Male	No		Unknown	FL resident	06/11/20
79,737	Polk	60	Male	No		Yes	FL resident	06/11/20
79,738	Polk	29	Female	No		Yes	FL resident	06/11/20
79,739	Polk	26	Female	No		Yes	FL resident	06/11/20
79,740	Polk	48	Male	Unknown		Unknown	FL resident	06/11/20
79,741	Polk	62	Male	No		Yes	FL resident	06/11/20
79,742	Polk	29	Male	No		No	FL resident	06/11/20
79,743	Polk	67	Female	No		Unknown	FL resident	06/11/20
79,744	Polk	20	Male	No		Yes	FL resident	06/11/20
79,745	Polk	46	Male	No		No	FL resident	06/11/20
79,746	Polk	41	Female	Unknown		Yes	FL resident	06/11/20
79,747	Polk	38	Male	No			FL resident	06/11/20
79,748	Polk	2	Female	No		Yes	FL resident	06/11/20
79,749	Polk	40	Female	No		Yes	FL resident	06/11/20
79,750	Polk	6	Male	Unknown			FL resident	06/11/20

Coronavirus: line list of cases

Data verified as of Jun 18, 2020 at 10 AM

Data in this report are provisional and subject to change.

Case	County	Age	Gender	Travel related	Travel detail	Contact with a confirmed case	Jurisdiction	Date case counted
79,751	Polk	18	Male	Unknown		Unknown	FL resident	06/11/20
79,752	Polk	24	Female	No		Yes	FL resident	06/11/20
79,753	Polk	56	Female	No		Unknown	FL resident	06/11/20
79,754	Polk	19	Female	Unknown		Yes	FL resident	06/11/20
79,755	Polk	39	Male	Unknown			FL resident	06/11/20
79,756	Polk	54	Male	Unknown			FL resident	06/11/20
79,757	Polk	29	Female	No		Unknown	FL resident	06/11/20
79,758	Polk	37	Male	Unknown		Unknown	FL resident	06/11/20
79,759	Polk	61	Male	No		No	FL resident	06/11/20
79,760	Polk	72	Female	No		Yes	FL resident	06/11/20
79,761	Polk	75	Female	No		No	FL resident	06/11/20
79,762	Polk	42	Female	No			FL resident	06/11/20
79,763	Polk	66	Male	No			FL resident	06/11/20
79,764	Polk	16	Male	No			FL resident	06/12/20
79,765	Polk	17	Male	Yes	GEORGIA	Yes	FL resident	06/12/20
79,766	Polk	40	Male	No		Yes	FL resident	06/12/20
79,767	Polk	35	Male	Unknown		Unknown	FL resident	06/12/20
79,768	Polk	37	Male	No		No	FL resident	06/12/20
79,769	Polk	42	Female	No		Yes	FL resident	06/12/20
79,770	Polk	24	Female	Unknown		Yes	FL resident	06/12/20
79,771	Polk	24	Female	No		Yes	FL resident	06/12/20
79,772	Polk	41	Female	Unknown			FL resident	06/12/20
79,773	Polk	39	Female	No			FL resident	06/12/20
79,774	Polk	0	Male	No		No	FL resident	06/12/20
79,775	Polk	21	Male	Unknown		Unknown	FL resident	06/12/20
79,776	Polk	41	Male	No		Yes	FL resident	06/12/20
79,777	Polk	57	Female	Unknown		Unknown	FL resident	06/12/20
79,778	Polk	27	Male	No		Unknown	FL resident	06/12/20
79,779	Polk	61	Female	Unknown		No	FL resident	06/12/20
79,780	Polk	38	Female	Yes	FL; GA	Yes	FL resident	06/12/20
79,781	Polk	24	Female	No			FL resident	06/12/20
79,782	Polk	27	Male	No		Unknown	FL resident	06/12/20
79,783	Polk	24	Female	No		Yes	FL resident	06/12/20
79,784	Polk	30	Female	No		Unknown	FL resident	06/12/20
79,785	Polk	59	Male	No		Yes	FL resident	06/12/20
79,786	Polk	29	Male	No		Yes	FL resident	06/12/20
79,787	Polk	46	Female	No		Unknown	FL resident	06/12/20
79,788	Polk	51	Female	Unknown		Yes	FL resident	06/12/20
79,789	Polk	73	Male	No		Yes	FL resident	06/12/20
79,790	Polk	33	Female	No		No	FL resident	06/12/20
79,791	Polk	24	Female	No			FL resident	06/12/20
79,792	Polk	56	Female	No			FL resident	06/12/20
79,793	Polk	65	Female	Unknown			FL resident	06/12/20
79,794	Polk	25	Male	No		No	FL resident	06/12/20
79,795	Polk	13	Female	Unknown			FL resident	06/12/20
79,796	Polk	70	Female	No		No	FL resident	06/12/20
79,797	Polk	23	Male	No		Yes	FL resident	06/12/20
79,798	Polk	33	Male	No		No	FL resident	06/12/20
79,799	Polk	24	Female	No		No	FL resident	06/12/20
79,800	Polk	22	Male	Unknown		Yes	FL resident	06/12/20
79,801	Polk	45	Female	No		No	FL resident	06/12/20
79,802	Polk	60	Male	Unknown		Yes	FL resident	06/12/20
79,803	Polk	57	Female	No		Yes	FL resident	06/12/20
79,804	Polk	67	Female	No		Yes	FL resident	06/12/20
79,805	Polk	77	Male	Unknown			FL resident	06/12/20
79,806	Polk	54	Female	Unknown			FL resident	06/12/20
79,807	Polk	12	Female	No		Yes	FL resident	06/13/20
79,808	Polk	17	Male	No		Yes	FL resident	06/13/20
79,809	Polk	14	Female	No		Yes	FL resident	06/13/20
79,810	Polk	44	Female	No		Yes	FL resident	06/13/20
79,811	Polk	18	Female	No		Yes	FL resident	06/13/20
79,812	Polk	41	Female	No		Unknown	FL resident	06/13/20

Coronavirus: line list of cases

Data verified as of Jun 18, 2020 at 10 AM

Data in this report are provisional and subject to change.

Case	County	Age	Gender	Travel related	Travel detail	Contact with a confirmed case	Jurisdiction	Date case counted
79,813	Polk	43	Male	No		Yes	FL resident	06/13/20
79,814	Polk	34	Male	No		Yes	FL resident	06/13/20
79,815	Polk	51	Female	No		No	FL resident	06/13/20
79,816	Polk	70	Male	No		No	FL resident	06/13/20
79,817	Polk	26	Male	No		Yes	FL resident	06/13/20
79,818	Polk	66	Male	No		Yes	FL resident	06/13/20
79,819	Polk	20	Male	Unknown			FL resident	06/13/20
79,820	Polk	54	Male	No		Yes	FL resident	06/13/20
79,821	Polk	54	Female	Unknown			FL resident	06/13/20
79,822	Polk	25	Female	No		Yes	FL resident	06/13/20
79,823	Polk	37	Female	No		No	FL resident	06/13/20
79,824	Polk	24	Male	Unknown			FL resident	06/13/20
79,825	Polk	19	Male	Unknown			FL resident	06/13/20
79,826	Polk	27	Female	No		No	FL resident	06/13/20
79,827	Polk	80	Female	Unknown			FL resident	06/13/20
79,828	Polk	24	Female	No		No	FL resident	06/13/20
79,829	Polk	18	Male	Unknown		Unknown	FL resident	06/13/20
79,830	Polk	25	Male	Unknown			FL resident	06/13/20
79,831	Polk	59	Male	No		No	FL resident	06/13/20
79,832	Polk	34	Male	No		Yes	FL resident	06/13/20
79,833	Polk	49	Male	Unknown		Yes	FL resident	06/13/20
79,834	Polk	37	Male	No		Yes	FL resident	06/13/20
79,835	Polk	53	Male	No		Yes	FL resident	06/13/20
79,836	Polk	41	Male	No		Yes	FL resident	06/13/20
79,837	Polk	9	Female	Unknown			FL resident	06/13/20
79,838	Polk	41	Male	Unknown		Yes	FL resident	06/13/20
79,839	Polk	34	Male	No			FL resident	06/13/20
79,840	Polk	40	Male	No			FL resident	06/13/20
79,841	Polk	66	Female	Unknown			FL resident	06/13/20
79,842	Polk	35	Female	No		No	FL resident	06/13/20
79,843	Polk	47	Female	Unknown			FL resident	06/13/20
79,844	Polk	18	Female	Unknown			FL resident	06/13/20
79,845	Polk	31	Female	Unknown			FL resident	06/13/20
79,846	Polk	34	Male	Unknown			FL resident	06/13/20
79,847	Polk	46	Male	No			FL resident	06/13/20
79,848	Polk	18	Female	No		Yes	FL resident	06/13/20
79,849	Polk	18	Male	Unknown		Yes	FL resident	06/13/20
79,850	Polk	45	Female	Unknown		Yes	FL resident	06/13/20
79,851	Polk	35	Male	Unknown			FL resident	06/13/20
79,852	Polk	7	Male	No		Yes	FL resident	06/13/20
79,853	Polk	65	Male	No		Yes	FL resident	06/13/20
79,854	Polk	52	Male	No		Yes	FL resident	06/14/20
79,855	Polk	21	Female	Unknown			FL resident	06/14/20
79,856	Polk	26	Female	No		Yes	FL resident	06/14/20
79,857	Polk	19	Female	Unknown			FL resident	06/14/20
79,858	Polk	41	Male	Unknown			FL resident	06/14/20
79,859	Polk	39	Female	No		Yes	FL resident	06/14/20
79,860	Polk	53	Male	No		Unknown	FL resident	06/14/20
79,861	Polk	46	Male	No		No	FL resident	06/14/20
79,862	Polk	40	Male	Unknown			FL resident	06/14/20
79,863	Polk	64	Female	Unknown		Yes	FL resident	06/14/20
79,864	Polk	48	Male	No		Yes	FL resident	06/14/20
79,865	Polk	8	Female	No		Yes	FL resident	06/14/20
79,866	Polk	35	Female	No		Yes	FL resident	06/14/20
79,867	Polk	26	Female	No		Yes	FL resident	06/14/20
79,868	Polk	46	Female	No		Yes	FL resident	06/14/20
79,869	Polk	37	Female	No		Yes	FL resident	06/14/20
79,870	Polk	56	Female	No			FL resident	06/14/20
79,871	Polk	51	Male	Unknown			FL resident	06/14/20
79,872	Polk	32	Male	Unknown			FL resident	06/14/20
79,873	Polk	61	Female	No		No	FL resident	06/14/20
79,874	Polk	40	Male	No		Unknown	FL resident	06/14/20

Coronavirus: line list of cases

Data verified as of Jun 18, 2020 at 10 AM

Data in this report are provisional and subject to change.

Case	County	Age	Gender	Travel related	Travel detail	Contact with a confirmed case	Jurisdiction	Date case counted
79,875	Polk	20	Male	No		Yes	FL resident	06/14/20
79,876	Polk	26	Female	No		No	FL resident	06/14/20
79,877	Polk	20	Female	No		No	FL resident	06/14/20
79,878	Polk	24	Male	Unknown			FL resident	06/14/20
79,879	Polk	40	Female	Unknown			FL resident	06/14/20
79,880	Polk	9	Male	Unknown			FL resident	06/14/20
79,881	Polk	23	Female	Unknown			FL resident	06/14/20
79,882	Polk	34	Male	No		Yes	FL resident	06/14/20
79,883	Polk	56	Female	Unknown			FL resident	06/14/20
79,884	Polk	80	Male	Unknown			FL resident	06/14/20
79,885	Polk	52	Male	No		Unknown	FL resident	06/14/20
79,886	Polk	39	Male	No		Unknown	FL resident	06/14/20
79,887	Polk	58	Female	No		No	FL resident	06/14/20
79,888	Polk	46	Female	No		Yes	FL resident	06/14/20
79,889	Polk	28	Male	No		Yes	FL resident	06/14/20
79,890	Polk	40	Female	No		Yes	FL resident	06/14/20
79,891	Polk	30	Male	Unknown		Yes	FL resident	06/14/20
79,892	Polk	29	Female	Unknown			FL resident	06/14/20
79,893	Polk	21	Female	Unknown			FL resident	06/14/20
79,894	Polk	21	Male	Unknown			FL resident	06/14/20
79,895	Polk	27	Female	Unknown			FL resident	06/14/20
79,896	Polk	19	Male	Unknown			FL resident	06/14/20
79,897	Polk	38	Female	Unknown			FL resident	06/14/20
79,898	Polk	45	Female	No		No	FL resident	06/14/20
79,899	Polk	24	Male	No		No	FL resident	06/14/20
79,900	Polk	9	Female	No			FL resident	06/14/20
79,901	Polk	0	Male	Unknown			FL resident	06/14/20
79,902	Polk	76	Female	Unknown			FL resident	06/14/20
79,903	Polk	38	Female	Unknown		Yes	FL resident	06/15/20
79,904	Polk	9	Female	No		Yes	FL resident	06/15/20
79,905	Polk	61	Male	Unknown			FL resident	06/15/20
79,906	Polk	45	Male	Unknown			FL resident	06/15/20
79,907	Polk	55	Female	No		Yes	FL resident	06/15/20
79,908	Polk	39	Male	Unknown			FL resident	06/15/20
79,909	Polk	73	Male	No		Yes	FL resident	06/15/20
79,910	Polk	65	Female	Unknown			FL resident	06/15/20
79,911	Polk	0	Female	No		Yes	FL resident	06/15/20
79,912	Polk	31	Female	Unknown			FL resident	06/15/20
79,913	Polk	63	Female	Unknown			FL resident	06/15/20
79,914	Polk	7	Male	Unknown			FL resident	06/15/20
79,915	Polk	39	Female	Unknown			FL resident	06/15/20
79,916	Polk	32	Male	Unknown			FL resident	06/15/20
79,917	Polk	30	Male	No		No	FL resident	06/15/20
79,918	Polk	40	Male	No		No	FL resident	06/15/20
79,919	Polk	84	Male	Unknown			FL resident	06/15/20
79,920	Polk	38	Male	No		Yes	FL resident	06/15/20
79,921	Polk	73	Male	Unknown		Yes	FL resident	06/15/20
79,922	Polk	36	Male	Unknown			FL resident	06/15/20
79,923	Polk	49	Male	No		Yes	FL resident	06/15/20
79,924	Polk	26	Male	No		No	FL resident	06/15/20
79,925	Polk	45	Female	No		Yes	FL resident	06/15/20
79,926	Polk	32	Male	No			FL resident	06/15/20
79,927	Polk	36	Female	Unknown			FL resident	06/15/20
79,928	Polk	29	Male	Unknown			FL resident	06/15/20
79,929	Polk	30	Female	Unknown			FL resident	06/15/20
79,930	Polk	36	Female	Unknown			FL resident	06/15/20
79,931	Polk	44	Male	No		No	FL resident	06/15/20
79,932	Polk	25	Female	Unknown			FL resident	06/15/20
79,933	Polk	59	Female	Unknown			FL resident	06/15/20
79,934	Polk	31	Female	Unknown			FL resident	06/15/20
79,935	Polk	36	Female	Unknown			FL resident	06/15/20
79,936	Polk	50	Female	Unknown			FL resident	06/15/20

Coronavirus: line list of cases

Data verified as of Jun 18, 2020 at 10 AM

Data in this report are provisional and subject to change.

Case	County	Age	Gender	Travel related	Travel detail	Contact with a confirmed case	Jurisdiction	Date case counted
79,937	Polk	26	Female	Unknown			FL resident	06/15/20
79,938	Polk	65	Male	No		Yes	FL resident	06/15/20
79,939	Polk	36	Female	Unknown			FL resident	06/15/20
79,940	Polk	36	Female	Unknown		Yes	FL resident	06/15/20
79,941	Polk	55	Male	Unknown			FL resident	06/15/20
79,942	Polk	39	Male	No		Yes	FL resident	06/15/20
79,943	Polk	29	Male	No		Yes	FL resident	06/15/20
79,944	Polk	0	Female	Unknown			FL resident	06/15/20
79,945	Polk	39	Male	Unknown			FL resident	06/15/20
79,946	Polk	50	Male	Unknown			FL resident	06/15/20
79,947	Polk	37	Male	Unknown			FL resident	06/15/20
79,948	Polk	33	Male	Unknown			FL resident	06/15/20
79,949	Polk	37	Male	Unknown			FL resident	06/15/20
79,950	Polk	64	Female	No		Yes	FL resident	06/15/20
79,951	Polk	75	Male	Unknown			FL resident	06/15/20
79,952	Polk	35	Female	No		No	FL resident	06/15/20
79,953	Polk	22	Female	Unknown			FL resident	06/15/20
79,954	Polk	88	Female	Unknown			FL resident	06/15/20
79,955	Polk	17	Female	Unknown			FL resident	06/16/20
79,956	Polk	67	Male	Unknown			FL resident	06/16/20
79,957	Polk	64	Female	Unknown			FL resident	06/16/20
79,958	Polk	14	Female	Unknown		Yes	FL resident	06/16/20
79,959	Polk	28	Male	No		No	FL resident	06/16/20
79,960	Polk	25	Female	Unknown			FL resident	06/16/20
79,961	Polk	15	Male	Unknown			FL resident	06/16/20
79,962	Polk	33	Female	Unknown			FL resident	06/16/20
79,963	Polk	45	Male	Unknown			FL resident	06/16/20
79,964	Polk	8	Male	Unknown			FL resident	06/16/20
79,965	Polk	62	Female	No		Yes	FL resident	06/16/20
79,966	Polk	41	Male	Unknown			FL resident	06/16/20
79,967	Polk	78	Female	Unknown			FL resident	06/16/20
79,968	Polk	77	Female	Unknown			FL resident	06/16/20
79,969	Polk	63	Male	Unknown			FL resident	06/16/20
79,970	Polk	19	Female	Unknown			FL resident	06/16/20
79,971	Polk	25	Male	Unknown			FL resident	06/16/20
79,972	Polk	62	Male	Unknown			FL resident	06/16/20
79,973	Polk	93	Female	No		Yes	FL resident	06/16/20
79,974	Polk	51	Female	Unknown			FL resident	06/16/20
79,975	Polk	76	Female	No		Yes	FL resident	06/16/20
79,976	Polk	83	Female	No		Yes	FL resident	06/16/20
79,977	Polk	42	Male	Unknown			FL resident	06/16/20
79,978	Polk	33	Female	No		Yes	FL resident	06/16/20
79,979	Polk	23	Female	No		Yes	FL resident	06/16/20
79,980	Polk	17	Male	Unknown		Yes	FL resident	06/16/20
79,981	Polk	30	Male	No		Yes	FL resident	06/16/20
79,982	Polk	40	Female	Unknown		Yes	FL resident	06/16/20
79,983	Polk	21	Female	Unknown		Yes	FL resident	06/16/20
79,984	Polk	43	Male	No		Yes	FL resident	06/16/20
79,985	Polk	70	Male	Unknown			FL resident	06/16/20
79,986	Polk	21	Male	Unknown			FL resident	06/16/20
79,987	Polk	23	Male	No			FL resident	06/16/20
79,988	Polk	24	Male	Unknown			FL resident	06/16/20
79,989	Polk	33	Male	Unknown			FL resident	06/16/20
79,990	Polk	7	Male	Unknown			FL resident	06/16/20
79,991	Polk	38	Female	Unknown			FL resident	06/16/20
79,992	Polk	74	Female	Unknown			FL resident	06/16/20
79,993	Polk	60	Female	Unknown			FL resident	06/16/20
79,994	Polk	34	Female	No		Yes	FL resident	06/16/20
79,995	Polk	63	Male	Unknown			FL resident	06/16/20
79,996	Polk	43	Female	Unknown			FL resident	06/16/20
79,997	Polk	57	Female	Unknown			FL resident	06/16/20
79,998	Polk	49	Female	Unknown		Yes	FL resident	06/16/20

Coronavirus: line list of cases

Data verified as of Jun 18, 2020 at 10 AM

Data in this report are provisional and subject to change.

Case	County	Age	Gender	Travel related	Travel detail	Contact with a confirmed case	Jurisdiction	Date case counted
79,999	Polk	21	Female	Unknown		Yes	FL resident	06/16/20
80,000	Polk	52	Female	Unknown		Yes	FL resident	06/16/20
80,001	Polk	57	Female	Unknown		Yes	FL resident	06/16/20
80,002	Polk	52	Male	Unknown			FL resident	06/16/20
80,003	Polk	48	Male	Unknown			FL resident	06/16/20
80,004	Polk	32	Male	Unknown			FL resident	06/16/20
80,005	Polk	49	Female	No		Yes	FL resident	06/16/20
80,006	Polk	35	Male	Unknown			FL resident	06/16/20
80,007	Polk	41	Female	No		Yes	FL resident	06/16/20
80,008	Polk	14	Female	Unknown			FL resident	06/16/20
80,009	Polk	13	Male	Unknown			FL resident	06/16/20
80,010	Polk	25	Female	Unknown		Yes	FL resident	06/16/20
80,011	Polk	20	Female	Unknown			FL resident	06/16/20
80,012	Polk	48	Female	Unknown			FL resident	06/16/20
80,013	Polk	77	Female	Unknown			FL resident	06/16/20
80,014	Polk	22	Female	Unknown			FL resident	06/16/20
80,015	Polk	45	Female	Unknown			FL resident	06/16/20
80,016	Polk	88	Male	Unknown			FL resident	06/16/20
80,017	Polk	43	Female	No		Yes	FL resident	06/16/20
80,018	Polk	23	Male	Unknown			FL resident	06/16/20
80,019	Polk	42	Male	Unknown			FL resident	06/16/20
80,020	Polk	56	Male	Unknown			FL resident	06/16/20
80,021	Polk	50	Female	Unknown			FL resident	06/16/20
80,022	Polk	31	Male	No		Yes	FL resident	06/16/20
80,023	Polk	68	Female	No		Yes	FL resident	06/16/20
80,024	Polk	39	Male	No		Yes	FL resident	06/16/20
80,025	Polk	27	Female	Unknown			FL resident	06/16/20
80,026	Polk	71	Male	Unknown		Yes	FL resident	06/16/20
80,027	Polk	41	Female	No		Yes	FL resident	06/16/20
80,028	Polk	20	Male	Unknown			FL resident	06/17/20
80,029	Polk	54	Male	Unknown			FL resident	06/17/20
80,030	Polk	49	Male	Unknown			FL resident	06/17/20
80,031	Polk	62	Male	Unknown			FL resident	06/17/20
80,032	Polk	24	Male	Unknown			FL resident	06/17/20
80,033	Polk	42	Male	Unknown			FL resident	06/17/20
80,034	Polk	31	Female	Unknown			FL resident	06/17/20
80,035	Polk	55	Male	Unknown			FL resident	06/17/20
80,036	Polk	31	Male	Unknown			FL resident	06/17/20
80,037	Polk	32	Female	Unknown			FL resident	06/17/20
80,038	Polk	63	Male	Unknown			FL resident	06/17/20
80,039	Polk	17	Female	Unknown			FL resident	06/17/20
80,040	Polk		Male	Unknown			FL resident	06/17/20
80,041	Polk	29	Female	Unknown			FL resident	06/17/20
80,042	Polk	20	Female	Unknown		Yes	FL resident	06/17/20
80,043	Polk	52	Female	Unknown		Yes	FL resident	06/17/20
80,044	Polk	56	Male	Unknown			FL resident	06/17/20
80,045	Polk	34	Female	Unknown			FL resident	06/17/20
80,046	Polk	29	Male	Unknown			FL resident	06/17/20
80,047	Polk	26	Female	No		Unknown	FL resident	06/17/20
80,048	Polk	57	Male	No			FL resident	06/17/20
80,049	Polk	36	Female	No			FL resident	06/17/20
80,050	Polk	65	Male	No		Yes	FL resident	06/17/20
80,051	Polk	86	Female	No		Yes	FL resident	06/17/20
80,052	Polk	79	Male	No		Yes	FL resident	06/17/20
80,053	Polk	32	Male	Unknown			FL resident	06/17/20
80,054	Polk	42	Female	Unknown			FL resident	06/17/20
80,055	Polk	50	Female	Unknown			FL resident	06/17/20
80,056	Polk	14	Female	Unknown			FL resident	06/17/20
80,057	Polk	33	Male	Unknown			FL resident	06/17/20
80,058	Polk	30	Female	Unknown			FL resident	06/17/20
80,059	Polk	55	Female	Unknown			FL resident	06/17/20
80,060	Polk	27	Male	Unknown			FL resident	06/17/20

Coronavirus: line list of cases

Data verified as of Jun 18, 2020 at 10 AM

Data in this report are provisional and subject to change.

Case	County	Age	Gender	Travel related	Travel detail	Contact with a confirmed case	Jurisdiction	Date case counted
80,061	Polk	28	Male	Unknown			FL resident	06/17/20
80,062	Polk	21	Female	Unknown		Yes	FL resident	06/17/20
80,063	Polk	36	Male	No		Yes	FL resident	06/17/20
80,064	Polk	63	Male	Unknown			FL resident	06/17/20
80,065	Polk	63	Female	Unknown			FL resident	06/17/20
80,066	Polk	0	Male	Unknown			FL resident	06/17/20
80,067	Polk	0	Male	Unknown			FL resident	06/17/20
80,068	Polk	23	Female	Unknown			FL resident	06/17/20
80,069	Polk	49	Male	Unknown			FL resident	06/17/20
80,070	Polk	35	Female	Unknown			FL resident	06/17/20
80,071	Polk	40	Female	Unknown			FL resident	06/17/20
80,072	Polk	53	Female	Unknown			FL resident	06/17/20
80,073	Polk	26	Female	Unknown			FL resident	06/17/20
80,074	Polk	55	Female	Unknown			FL resident	06/17/20
80,075	Polk	40	Female	Unknown			FL resident	06/17/20
80,076	Polk	27	Female	Unknown			FL resident	06/17/20
80,077	Polk	44	Female	Unknown			FL resident	06/18/20
80,078	Polk	32	Male	Unknown			FL resident	06/18/20
80,079	Polk	41	Female	Unknown			FL resident	06/18/20
80,080	Polk	35	Male	Unknown			FL resident	06/18/20
80,081	Polk	28	Male	Unknown			FL resident	06/18/20
80,082	Polk	31	Female	Unknown			FL resident	06/18/20
80,083	Polk	28	Female	Unknown			FL resident	06/18/20
80,084	Polk	78	Female	Unknown			FL resident	06/18/20
80,085	Polk	21	Male	Unknown			FL resident	06/18/20
80,086	Polk	38	Female	Unknown			FL resident	06/18/20
80,087	Polk	37	Female	Unknown			FL resident	06/18/20
80,088	Polk	26	Male	Unknown			FL resident	06/18/20
80,089	Polk	24	Male	Unknown			FL resident	06/18/20
80,090	Polk	23	Male	Unknown			FL resident	06/18/20
80,091	Polk	31	Female	Unknown			FL resident	06/18/20
80,092	Polk	55	Male	Unknown			FL resident	06/18/20
80,093	Polk	40	Male	Unknown			FL resident	06/18/20
80,094	Polk	32	Female	Unknown			FL resident	06/18/20
80,095	Polk	27	Male	Unknown			FL resident	06/18/20
80,096	Polk	35	Female	Unknown			FL resident	06/18/20
80,097	Polk	51	Female	Unknown			FL resident	06/18/20
80,098	Polk	25	Male	Unknown			FL resident	06/18/20
80,099	Polk	20	Male	Unknown			FL resident	06/18/20
80,100	Polk	24	Female	Unknown			FL resident	06/18/20
80,101	Polk	9	Male	Unknown			FL resident	06/18/20
80,102	Polk	25	Male	Unknown			FL resident	06/18/20
80,103	Polk	36	Female	Unknown			FL resident	06/18/20
80,104	Polk	20	Male	Unknown			FL resident	06/18/20
80,105	Polk	32	Female	Unknown			FL resident	06/18/20
80,106	Polk	44	Male	No		No	Non-FL resident	04/03/20
80,107	Polk	80	Female	Yes	CARIBBEAN; FL	Unknown	Non-FL resident	04/05/20
80,108	Polk	68	Male	Yes	FL; LA	Yes	Non-FL resident	04/05/20
80,109	Polk	65	Female	Yes	OH	No	Non-FL resident	04/06/20
80,110	Polk	23	Female	Unknown		Unknown	Non-FL resident	04/06/20
80,111	Polk	49	Female	Yes	MO	No	Non-FL resident	04/10/20
80,112	Polk	26	Female	No		No	Non-FL resident	04/30/20
80,113	Polk	82	Male	Unknown		Unknown	Non-FL resident	04/30/20
80,114	Polk	62	Female	No		Yes	Non-FL resident	05/10/20
80,115	Polk	21	Male	No		No	Non-FL resident	05/24/20
80,116	Polk	45	Female	Yes	MS	Yes	Non-FL resident	05/29/20
80,117	Polk	41	Male	Unknown			Non-FL resident	06/05/20
80,118	Putnam	67	Male	Yes	CO	Unknown	FL resident	03/20/20
80,119	Putnam	82	Female	No		Yes	FL resident	03/22/20
80,120	Putnam	65	Male	No		No	FL resident	03/24/20
80,121	Putnam	71	Female	No		Yes	FL resident	03/24/20
80,122	Putnam	23	Female	Yes	NY	Unknown	FL resident	03/25/20

Coronavirus: line list of cases

Data verified as of Jun 18, 2020 at 10 AM

Data in this report are provisional and subject to change.

Case	County	Age	Gender	Travel related	Travel detail	Contact with a confirmed case	Jurisdiction	Date case counted
80,123	Putnam	47	Male	No		Yes	FL resident	03/25/20
80,124	Putnam	39	Male	No		Yes	FL resident	03/25/20
80,125	Putnam	47	Female	No		Yes	FL resident	03/25/20
80,126	Putnam	48	Female	No		Yes	FL resident	03/25/20
80,127	Putnam	69	Female	No		Yes	FL resident	03/25/20
80,128	Putnam	36	Male	No		Yes	FL resident	03/25/20
80,129	Putnam	22	Male	No		Yes	FL resident	03/25/20
80,130	Putnam	50	Female	No		Yes	FL resident	03/29/20
80,131	Putnam	54	Male	No		Yes	FL resident	04/01/20
80,132	Putnam	55	Male	No		Yes	FL resident	04/03/20
80,133	Putnam	14	Male	No		Yes	FL resident	04/03/20
80,134	Putnam	71	Female	No		No	FL resident	04/03/20
80,135	Putnam	49	Female	No		Yes	FL resident	04/04/20
80,136	Putnam	29	Female	No		Yes	FL resident	04/07/20
80,137	Putnam	33	Female	No		Yes	FL resident	04/07/20
80,138	Putnam	28	Male	No		Yes	FL resident	04/08/20
80,139	Putnam	28	Male	Yes	FL; NY	Yes	FL resident	04/08/20
80,140	Putnam	35	Female	No		Yes	FL resident	04/09/20
80,141	Putnam	51	Female	No		Yes	FL resident	04/09/20
80,142	Putnam	56	Female	Yes	FL; ID	Yes	FL resident	04/09/20
80,143	Putnam	79	Male	No		Yes	FL resident	04/09/20
80,144	Putnam	13	Female	No		Yes	FL resident	04/10/20
80,145	Putnam	46	Female	No		Yes	FL resident	04/11/20
80,146	Putnam	56	Male	No		Yes	FL resident	04/11/20
80,147	Putnam	12	Male	No		Yes	FL resident	04/11/20
80,148	Putnam	71	Male	Yes	FL; ID	Yes	FL resident	04/11/20
80,149	Putnam	47	Male	No		Yes	FL resident	04/11/20
80,150	Putnam	39	Female	No		No	FL resident	04/11/20
80,151	Putnam	38	Male	No		No	FL resident	04/12/20
80,152	Putnam	33	Female	No		Yes	FL resident	04/12/20
80,153	Putnam	10	Female	No		Yes	FL resident	04/12/20
80,154	Putnam	6	Male	No		Yes	FL resident	04/12/20
80,155	Putnam	10	Female	No		Yes	FL resident	04/12/20
80,156	Putnam	10	Female	No		Yes	FL resident	04/12/20
80,157	Putnam	8	Female	No		Yes	FL resident	04/12/20
80,158	Putnam	16	Male	No		Yes	FL resident	04/14/20
80,159	Putnam	23	Female	No		Yes	FL resident	04/14/20
80,160	Putnam	21	Female	Yes	GA	Unknown	FL resident	04/15/20
80,161	Putnam	40	Male	No		Yes	FL resident	04/15/20
80,162	Putnam	46	Female	No		Yes	FL resident	04/16/20
80,163	Putnam	66	Female	No		Yes	FL resident	04/16/20
80,164	Putnam	50	Female	No		Yes	FL resident	04/16/20
80,165	Putnam	81	Male	No		Yes	FL resident	04/16/20
80,166	Putnam	16	Male	No		Yes	FL resident	04/17/20
80,167	Putnam	13	Male	No		Yes	FL resident	04/17/20
80,168	Putnam	42	Female	No		Yes	FL resident	04/17/20
80,169	Putnam	42	Female	No		Yes	FL resident	04/18/20
80,170	Putnam	60	Female	No		Yes	FL resident	04/18/20
80,171	Putnam	43	Female	No		Yes	FL resident	04/19/20
80,172	Putnam	30	Male	No		Yes	FL resident	04/19/20
80,173	Putnam	40	Male	No		No	FL resident	04/21/20
80,174	Putnam	32	Female	No		Yes	FL resident	04/21/20
80,175	Putnam	23	Female	No		Yes	FL resident	04/21/20
80,176	Putnam	54	Male	No		Yes	FL resident	04/21/20
80,177	Putnam	19	Male	No		Yes	FL resident	04/21/20
80,178	Putnam	63	Female	No		Yes	FL resident	04/21/20
80,179	Putnam	22	Female	No		Yes	FL resident	04/21/20
80,180	Putnam	36	Male	No		Yes	FL resident	04/21/20
80,181	Putnam	41	Female	No		Unknown	FL resident	04/22/20
80,182	Putnam	28	Female	No		No	FL resident	04/22/20
80,183	Putnam	73	Male	No		Yes	FL resident	04/23/20
80,184	Putnam	20	Female	No		Yes	FL resident	04/23/20

Coronavirus: line list of cases

Data verified as of Jun 18, 2020 at 10 AM

Data in this report are provisional and subject to change.

Case	County	Age	Gender	Travel related	Travel detail	Contact with a confirmed case	Jurisdiction	Date case counted
80,185	Putnam	56	Male	No		No	FL resident	04/23/20
80,186	Putnam	66	Female	No		Yes	FL resident	04/23/20
80,187	Putnam	61	Female	No		No	FL resident	04/23/20
80,188	Putnam	22	Female	No		Yes	FL resident	04/23/20
80,189	Putnam	48	Female	No		Yes	FL resident	04/23/20
80,190	Putnam	13	Female	No		Yes	FL resident	04/23/20
80,191	Putnam	7	Female	No		Yes	FL resident	04/23/20
80,192	Putnam	66	Female	No		No	FL resident	04/24/20
80,193	Putnam	67	Female	No		No	FL resident	04/24/20
80,194	Putnam	42	Male	No		No	FL resident	04/24/20
80,195	Putnam	40	Male	No		No	FL resident	04/24/20
80,196	Putnam	28	Female	No		Yes	FL resident	04/24/20
80,197	Putnam	42	Male	No		Yes	FL resident	04/24/20
80,198	Putnam	88	Male	No		No	FL resident	04/25/20
80,199	Putnam	45	Male	No		No	FL resident	04/25/20
80,200	Putnam	34	Female	No		No	FL resident	04/25/20
80,201	Putnam	39	Female	No		No	FL resident	04/25/20
80,202	Putnam	73	Female	No		Yes	FL resident	04/27/20
80,203	Putnam	23	Female	No		Yes	FL resident	04/27/20
80,204	Putnam	36	Female	No		No	FL resident	04/27/20
80,205	Putnam	57	Female	Yes	NY	Yes	FL resident	04/27/20
80,206	Putnam	28	Female	No		Unknown	FL resident	04/27/20
80,207	Putnam	84	Male	No		Unknown	FL resident	04/27/20
80,208	Putnam	38	Male	No		Unknown	FL resident	04/27/20
80,209	Putnam	51	Female	No		Unknown	FL resident	04/27/20
80,210	Putnam	53	Female	No		Unknown	FL resident	04/27/20
80,211	Putnam	88	Female	No		Unknown	FL resident	04/27/20
80,212	Putnam	72	Female	No		Unknown	FL resident	04/27/20
80,213	Putnam	33	Male	No		Unknown	FL resident	04/27/20
80,214	Putnam	98	Female	No		Unknown	FL resident	04/27/20
80,215	Putnam	51	Female	No		Unknown	FL resident	04/27/20
80,216	Putnam	89	Female	No		Unknown	FL resident	04/27/20
80,217	Putnam	26	Female	No		Unknown	FL resident	04/27/20
80,218	Putnam	55	Female	No		Unknown	FL resident	04/29/20
80,219	Putnam	87	Male	No		Yes	FL resident	04/29/20
80,220	Putnam	24	Male	No		Yes	FL resident	04/29/20
80,221	Putnam	79	Male	No		Unknown	FL resident	04/30/20
80,222	Putnam	73	Female	No		Unknown	FL resident	04/30/20
80,223	Putnam	86	Female	No		Unknown	FL resident	05/01/20
80,224	Putnam	35	Female	No		Unknown	FL resident	05/01/20
80,225	Putnam	64	Female	No		Unknown	FL resident	05/01/20
80,226	Putnam	47	Female	No		Unknown	FL resident	05/01/20
80,227	Putnam	72	Female	No		Unknown	FL resident	05/01/20
80,228	Putnam	83	Female	No		No	FL resident	05/01/20
80,229	Putnam	88	Female	No		Unknown	FL resident	05/01/20
80,230	Putnam	76	Male	No		Unknown	FL resident	05/02/20
80,231	Putnam	65	Female	No		Unknown	FL resident	05/02/20
80,232	Putnam	79	Male	No		Unknown	FL resident	05/02/20
80,233	Putnam	75	Male	No		Unknown	FL resident	05/04/20
80,234	Putnam	78	Male	No		Yes	FL resident	05/04/20
80,235	Putnam	66	Female	No		Yes	FL resident	05/08/20
80,236	Putnam	84	Male	No		Yes	FL resident	05/08/20
80,237	Putnam	64	Male	No		Yes	FL resident	05/08/20
80,238	Putnam	79	Female	No		Yes	FL resident	05/08/20
80,239	Putnam	79	Female	No		Yes	FL resident	05/08/20
80,240	Putnam	28	Female	No		Yes	FL resident	05/09/20
80,241	Putnam	74	Male	No		Yes	FL resident	05/10/20
80,242	Putnam	75	Male	No		Yes	FL resident	05/10/20
80,243	Putnam	51	Male	No		Yes	FL resident	05/10/20
80,244	Putnam	25	Male	No		Yes	FL resident	05/13/20
80,245	Putnam	26	Female	No		Yes	FL resident	05/16/20
80,246	Putnam	57	Female	No		No	FL resident	05/16/20

Coronavirus: line list of cases

Data verified as of Jun 18, 2020 at 10 AM

Data in this report are provisional and subject to change.

Case	County	Age	Gender	Travel related	Travel detail	Contact with a confirmed case	Jurisdiction	Date case counted
80,247	Putnam	51	Male	Yes	PA	Yes	FL resident	05/16/20
80,248	Putnam	37	Female	Yes	PA	Yes	FL resident	05/16/20
80,249	Putnam	27	Male	No		Yes	FL resident	05/17/20
80,250	Putnam	59	Female	No		Yes	FL resident	05/17/20
80,251	Putnam	48	Female	No		Yes	FL resident	05/17/20
80,252	Putnam	49	Female	No		Yes	FL resident	05/20/20
80,253	Putnam	56	Female	No		Yes	FL resident	05/21/20
80,254	Putnam	43	Female	No		Yes	FL resident	05/21/20
80,255	Putnam	52	Male	No		Unknown	FL resident	05/21/20
80,256	Putnam	14	Male	No		Unknown	FL resident	05/22/20
80,257	Putnam	63	Male	No		Yes	FL resident	05/24/20
80,258	Putnam	25	Female	No		Yes	FL resident	05/24/20
80,259	Putnam	25	Female	No		Yes	FL resident	05/24/20
80,260	Putnam	39	Female	No		Yes	FL resident	05/24/20
80,261	Putnam	84	Female	No		Yes	FL resident	05/25/20
80,262	Putnam	26	Male	No		Yes	FL resident	05/27/20
80,263	Putnam	52	Male	No		Yes	FL resident	05/27/20
80,264	Putnam	33	Male	No		Yes	FL resident	05/27/20
80,265	Putnam	53	Female	No		Yes	FL resident	05/27/20
80,266	Putnam	54	Female	No		Yes	FL resident	05/27/20
80,267	Putnam	38	Female	No		Yes	FL resident	05/29/20
80,268	Putnam	30	Female	No		Yes	FL resident	05/30/20
80,269	Putnam	41	Female	No		Yes	FL resident	05/30/20
80,270	Putnam	72	Female	No		Yes	FL resident	05/31/20
80,271	Putnam	32	Female	No		Yes	FL resident	06/01/20
80,272	Putnam	56	Female	No		Yes	FL resident	06/02/20
80,273	Putnam	37	Female	No		Yes	FL resident	06/02/20
80,274	Putnam	39	Male	No		Yes	FL resident	06/03/20
80,275	Putnam	77	Female	No		Yes	FL resident	06/03/20
80,276	Putnam	36	Female	No		Yes	FL resident	06/03/20
80,277	Putnam	25	Female	No		Yes	FL resident	06/03/20
80,278	Putnam	60	Female	No		Yes	FL resident	06/03/20
80,279	Putnam	20	Female	No		Yes	FL resident	06/03/20
80,280	Putnam	20	Female	No		Yes	FL resident	06/03/20
80,281	Putnam	48	Male	No		Yes	FL resident	06/03/20
80,282	Putnam	16	Female	No		Yes	FL resident	06/03/20
80,283	Putnam	54	Male	No		Yes	FL resident	06/03/20
80,284	Putnam	14	Male	Unknown		Yes	FL resident	06/04/20
80,285	Putnam	5	Male	No		Yes	FL resident	06/05/20
80,286	Putnam	9	Female	No		Yes	FL resident	06/05/20
80,287	Putnam	8	Female	No		Yes	FL resident	06/05/20
80,288	Putnam	13	Female	No		Yes	FL resident	06/05/20
80,289	Putnam	17	Female	No		Yes	FL resident	06/05/20
80,290	Putnam	3	Male	No		Yes	FL resident	06/05/20
80,291	Putnam	72	Male	No		Yes	FL resident	06/05/20
80,292	Putnam	21	Female	Yes	FL; GA	Yes	FL resident	06/08/20
80,293	Putnam	63	Female	No		Yes	FL resident	06/09/20
80,294	Putnam	64	Female	No		Yes	FL resident	06/10/20
80,295	Putnam	48	Male	No		Yes	FL resident	06/10/20
80,296	Putnam	5	Female	No		Yes	FL resident	06/10/20
80,297	Putnam	28	Female	No		No	FL resident	06/10/20
80,298	Putnam	24	Male	Yes	FL; NC	No	FL resident	06/10/20
80,299	Putnam	41	Male	No		Yes	FL resident	06/11/20
80,300	Putnam	19	Female	No		Yes	FL resident	06/12/20
80,301	Putnam	64	Female	No		No	FL resident	06/12/20
80,302	Putnam	61	Male	No		Yes	FL resident	06/12/20
80,303	Putnam	26	Male	No		Yes	FL resident	06/13/20
80,304	Putnam	6	Female	No		Yes	FL resident	06/13/20
80,305	Putnam	50	Female	No		Yes	FL resident	06/13/20
80,306	Putnam	38	Female	No		Yes	FL resident	06/13/20
80,307	Putnam	53	Male	No		Yes	FL resident	06/13/20
80,308	Putnam	21	Female	Unknown			FL resident	06/15/20

Coronavirus: line list of cases

Data verified as of Jun 18, 2020 at 10 AM

Data in this report are provisional and subject to change.

Case	County	Age	Gender	Travel related	Travel detail	Contact with a confirmed case	Jurisdiction	Date case counted
80,309	Putnam	58	Female	Unknown			FL resident	06/15/20
80,310	Putnam	17	Male	Unknown			FL resident	06/15/20
80,311	Putnam	61	Female	No		Unknown	FL resident	06/15/20
80,312	Putnam	40	Female	Unknown			FL resident	06/15/20
80,313	Putnam	62	Male	Unknown			FL resident	06/15/20
80,314	Putnam	2	Female	Unknown			FL resident	06/16/20
80,315	Putnam	21	Male	Unknown			FL resident	06/16/20
80,316	Putnam	7	Male	Unknown			FL resident	06/16/20
80,317	Putnam	77	Male	Unknown		Unknown	FL resident	06/16/20
80,318	Putnam	31	Female	No		Unknown	FL resident	06/16/20
80,319	Putnam	22	Male	Unknown			FL resident	06/16/20
80,320	Putnam	18	Male	Unknown			FL resident	06/16/20
80,321	Putnam	34	Female	Unknown			FL resident	06/16/20
80,322	Putnam	19	Male	Unknown			FL resident	06/17/20
80,323	Putnam	21	Female	Unknown			FL resident	06/17/20
80,324	Putnam	15	Male	Unknown			FL resident	06/17/20
80,325	Putnam	19	Female	Unknown			FL resident	06/18/20
80,326	Putnam	20	Female	Unknown			FL resident	06/18/20
80,327	Santa Rosa	71	Male	Yes	EGYPT; ISRAEL; JORDAN	No	FL resident	03/05/20
80,328	Santa Rosa	48	Male	Yes	UNITED KINGDOM	No	FL resident	03/18/20
80,329	Santa Rosa	17	Male	No		No	FL resident	03/20/20
80,330	Santa Rosa	2	Male	No		No	FL resident	03/23/20
80,331	Santa Rosa	73	Male	Yes	NY	No	FL resident	03/24/20
80,332	Santa Rosa	60	Female	Yes	MEXICO	No	FL resident	03/24/20
80,333	Santa Rosa	74	Male	No		Yes	FL resident	03/25/20
80,334	Santa Rosa	76	Male	Yes	AL; GA	Yes	FL resident	03/25/20
80,335	Santa Rosa	81	Female	Yes	FL; IN	No	FL resident	03/26/20
80,336	Santa Rosa	0	Male	No		No	FL resident	03/26/20
80,337	Santa Rosa	21	Female	No		Yes	FL resident	03/26/20
80,338	Santa Rosa	54	Male	Yes	LA	No	FL resident	03/27/20
80,339	Santa Rosa	67	Female	No		Yes	FL resident	03/27/20
80,340	Santa Rosa	67	Male	No		No	FL resident	03/27/20
80,341	Santa Rosa	30	Female	No		Yes	FL resident	03/28/20
80,342	Santa Rosa	34	Female	Yes	DC; IRELAND; MD; MN; UNITED KINGDOM; VA; WA	No	FL resident	03/28/20
80,343	Santa Rosa	38	Male	Yes	CARIBBEAN; FL; PUERTO RICO	No	FL resident	03/28/20
80,344	Santa Rosa	53	Male	Yes	NY	No	FL resident	03/28/20
80,345	Santa Rosa	21	Female	Yes	FL; GA	Yes	FL resident	03/28/20
80,346	Santa Rosa	22	Female	No		No	FL resident	03/28/20
80,347	Santa Rosa	31	Male	No		Yes	FL resident	03/29/20
80,348	Santa Rosa	49	Male	Yes	LA	No	FL resident	03/29/20
80,349	Santa Rosa	69	Male	Yes	AUSTRALIA	Yes	FL resident	03/29/20
80,350	Santa Rosa	71	Female	Yes	AUSTRALIA	Yes	FL resident	03/29/20
80,351	Santa Rosa	38	Male	Yes	NY	No	FL resident	03/29/20
80,352	Santa Rosa	58	Female	Yes	IL	No	FL resident	03/29/20
80,353	Santa Rosa	40	Male	Yes	TX	No	FL resident	03/29/20
80,354	Santa Rosa	59	Female	Yes	FRANCE	No	FL resident	03/29/20
80,355	Santa Rosa	34	Male	Yes	GA	Yes	FL resident	03/29/20
80,356	Santa Rosa	24	Female	No		No	FL resident	03/30/20
80,357	Santa Rosa	51	Male	Yes	AZ; FL; LA; TX; UT	No	FL resident	03/30/20
80,358	Santa Rosa	63	Female	No		No	FL resident	03/30/20
80,359	Santa Rosa	26	Female	Yes	AL; FL	Yes	FL resident	03/30/20
80,360	Santa Rosa	39	Female	No		No	FL resident	03/30/20
80,361	Santa Rosa	22	Male	No		Yes	FL resident	03/30/20
80,362	Santa Rosa	24	Male	No		Yes	FL resident	03/30/20
80,363	Santa Rosa	33	Female	No		Yes	FL resident	03/30/20
80,364	Santa Rosa	46	Male	No		Yes	FL resident	03/30/20
80,365	Santa Rosa	37	Male	No		No	FL resident	03/30/20
80,366	Santa Rosa	59	Female	Yes	FL; TN	No	FL resident	03/31/20
80,367	Santa Rosa	26	Female	No		Yes	FL resident	03/31/20
80,368	Santa Rosa	58	Male	Yes	FL; GA	Yes	FL resident	03/31/20
80,369	Santa Rosa	57	Female	No		Yes	FL resident	03/31/20

Coronavirus: line list of cases

Data verified as of Jun 18, 2020 at 10 AM

Data in this report are provisional and subject to change.

Case	County	Age	Gender	Travel related	Travel detail	Contact with a confirmed case	Jurisdiction	Date case counted
80,370	Santa Rosa	26	Male	Yes	UT	No	FL resident	03/31/20
80,371	Santa Rosa	24	Female	No		Yes	FL resident	04/01/20
80,372	Santa Rosa	37	Male	No		No	FL resident	04/01/20
80,373	Santa Rosa	21	Male	No		No	FL resident	04/02/20
80,374	Santa Rosa	62	Male	Yes	COSTA RICA; FL	Yes	FL resident	04/03/20
80,375	Santa Rosa	64	Male	Yes	FL; HI; WA	No	FL resident	04/03/20
80,376	Santa Rosa	84	Male	No		Yes	FL resident	04/04/20
80,377	Santa Rosa	77	Female	Yes	FL; WI	Yes	FL resident	04/05/20
80,378	Santa Rosa	39	Male	No		Yes	FL resident	04/05/20
80,379	Santa Rosa	24	Female	No		Yes	FL resident	04/05/20
80,380	Santa Rosa	62	Male	Yes	BELIZE; FL; TX	No	FL resident	04/05/20
80,381	Santa Rosa	68	Male	No		Yes	FL resident	04/05/20
80,382	Santa Rosa	45	Male	No		Yes	FL resident	04/05/20
80,383	Santa Rosa	45	Male	No		Yes	FL resident	04/05/20
80,384	Santa Rosa	65	Male	No		Yes	FL resident	04/06/20
80,385	Santa Rosa	65	Female	No		Yes	FL resident	04/06/20
80,386	Santa Rosa	74	Male	Yes	FL; TX	Yes	FL resident	04/06/20
80,387	Santa Rosa	35	Male	No		Yes	FL resident	04/06/20
80,388	Santa Rosa	51	Male	No		Yes	FL resident	04/06/20
80,389	Santa Rosa	55	Female	No		No	FL resident	04/06/20
80,390	Santa Rosa	35	Female	Yes	LA	No	FL resident	04/06/20
80,391	Santa Rosa	62	Female	No		No	FL resident	04/06/20
80,392	Santa Rosa	50	Female	Yes	AL; FL	Yes	FL resident	04/07/20
80,393	Santa Rosa	60	Male	Yes	DC; GA	Yes	FL resident	04/07/20
80,394	Santa Rosa	38	Male	No		Yes	FL resident	04/07/20
80,395	Santa Rosa	55	Female	No		No	FL resident	04/08/20
80,396	Santa Rosa	51	Female	Yes	GA	Yes	FL resident	04/08/20
80,397	Santa Rosa	61	Male	No		Yes	FL resident	04/08/20
80,398	Santa Rosa	47	Male	No		Yes	FL resident	04/09/20
80,399	Santa Rosa	33	Male	No		Yes	FL resident	04/09/20
80,400	Santa Rosa	24	Male	No		Yes	FL resident	04/09/20
80,401	Santa Rosa	72	Male	No		Yes	FL resident	04/09/20
80,402	Santa Rosa	33	Male	No		Yes	FL resident	04/09/20
80,403	Santa Rosa	39	Male	No		Yes	FL resident	04/09/20
80,404	Santa Rosa	41	Male	No		Yes	FL resident	04/09/20
80,405	Santa Rosa	49	Male	No		Yes	FL resident	04/09/20
80,406	Santa Rosa	31	Male	No		Yes	FL resident	04/09/20
80,407	Santa Rosa	35	Male	No		Yes	FL resident	04/09/20
80,408	Santa Rosa	46	Male	No		Unknown	FL resident	04/09/20
80,409	Santa Rosa	53	Male	No		Yes	FL resident	04/09/20
80,410	Santa Rosa	47	Male	No		Unknown	FL resident	04/09/20
80,411	Santa Rosa	43	Male	No		Yes	FL resident	04/09/20
80,412	Santa Rosa	51	Male	No		Yes	FL resident	04/09/20
80,413	Santa Rosa	51	Male	No		Yes	FL resident	04/09/20
80,414	Santa Rosa	44	Male	No		Yes	FL resident	04/09/20
80,415	Santa Rosa	40	Male	No		Yes	FL resident	04/09/20
80,416	Santa Rosa	34	Male	No		Yes	FL resident	04/09/20
80,417	Santa Rosa	44	Male	No		Yes	FL resident	04/09/20
80,418	Santa Rosa	39	Male	No		Yes	FL resident	04/09/20
80,419	Santa Rosa	32	Male	No		Yes	FL resident	04/09/20
80,420	Santa Rosa	52	Male	No		Yes	FL resident	04/09/20
80,421	Santa Rosa	23	Male	No		Yes	FL resident	04/09/20
80,422	Santa Rosa	26	Male	No		Yes	FL resident	04/09/20
80,423	Santa Rosa	32	Female	No		No	FL resident	04/09/20
80,424	Santa Rosa	20	Male	Yes	FL; KY; NY	Yes	FL resident	04/09/20
80,425	Santa Rosa	25	Male	No		Yes	FL resident	04/09/20
80,426	Santa Rosa	66	Male	No		Yes	FL resident	04/09/20
80,427	Santa Rosa	36	Male	Yes	FL; TN	No	FL resident	04/09/20
80,428	Santa Rosa	39	Male	Yes	FL; NY	Yes	FL resident	04/09/20
80,429	Santa Rosa	63	Male	No		No	FL resident	04/10/20
80,430	Santa Rosa	69	Male	No		Yes	FL resident	04/10/20
80,431	Santa Rosa	39	Female	Yes	FL; NY	Yes	FL resident	04/10/20

Coronavirus: line list of cases

Data verified as of Jun 18, 2020 at 10 AM

Data in this report are provisional and subject to change.

Case	County	Age	Gender	Travel related	Travel detail	Contact with a confirmed case	Jurisdiction	Date case counted
80,432	Santa Rosa	60	Male	Unknown		Yes	FL resident	04/11/20
80,433	Santa Rosa	88	Female	No		Yes	FL resident	04/11/20
80,434	Santa Rosa	52	Male	Yes	AL; FL	No	FL resident	04/12/20
80,435	Santa Rosa	69	Female	No		Yes	FL resident	04/12/20
80,436	Santa Rosa	50	Female	No		Unknown	FL resident	04/13/20
80,437	Santa Rosa	83	Male	No		No	FL resident	04/13/20
80,438	Santa Rosa	49	Male	Yes	AL; FL	Yes	FL resident	04/13/20
80,439	Santa Rosa	52	Male	No		Yes	FL resident	04/13/20
80,440	Santa Rosa	89	Male	No		Yes	FL resident	04/15/20
80,441	Santa Rosa	26	Male	No		Yes	FL resident	04/15/20
80,442	Santa Rosa	71	Male	No		Yes	FL resident	04/15/20
80,443	Santa Rosa	40	Female	Yes	LA	Yes	FL resident	04/16/20
80,444	Santa Rosa	48	Male	No		Yes	FL resident	04/16/20
80,445	Santa Rosa	51	Male	No		Yes	FL resident	04/16/20
80,446	Santa Rosa	45	Male	No		Yes	FL resident	04/16/20
80,447	Santa Rosa	68	Male	No		Yes	FL resident	04/16/20
80,448	Santa Rosa	81	Female	No		Unknown	FL resident	04/16/20
80,449	Santa Rosa	90	Female	No		Unknown	FL resident	04/16/20
80,450	Santa Rosa	90	Male	No		Unknown	FL resident	04/16/20
80,451	Santa Rosa	92	Female	No		Unknown	FL resident	04/16/20
80,452	Santa Rosa	94	Male	No		Unknown	FL resident	04/16/20
80,453	Santa Rosa	82	Female	No		Unknown	FL resident	04/16/20
80,454	Santa Rosa	30	Female	No		Yes	FL resident	04/17/20
80,455	Santa Rosa	36	Female	No		Yes	FL resident	04/17/20
80,456	Santa Rosa	31	Male	No		Yes	FL resident	04/17/20
80,457	Santa Rosa	51	Male	Yes	AFGHANISTAN; FL	Yes	FL resident	04/18/20
80,458	Santa Rosa	61	Male	No		Yes	FL resident	04/18/20
80,459	Santa Rosa	64	Male	No		Yes	FL resident	04/18/20
80,460	Santa Rosa	60	Male	No		Yes	FL resident	04/18/20
80,461	Santa Rosa	68	Male	No		Yes	FL resident	04/18/20
80,462	Santa Rosa	35	Male	No		Yes	FL resident	04/18/20
80,463	Santa Rosa	23	Female	No		No	FL resident	04/18/20
80,464	Santa Rosa	44	Male	No		Yes	FL resident	04/20/20
80,465	Santa Rosa	34	Male	No		Yes	FL resident	04/22/20
80,466	Santa Rosa	2	Male	No		No	FL resident	04/22/20
80,467	Santa Rosa	20	Female	No		No	FL resident	04/23/20
80,468	Santa Rosa	56	Male	No		Yes	FL resident	04/24/20
80,469	Santa Rosa	68	Male	Unknown		Yes	FL resident	04/24/20
80,470	Santa Rosa	32	Female	Unknown		Unknown	FL resident	04/24/20
80,471	Santa Rosa	64	Male	No		Yes	FL resident	04/24/20
80,472	Santa Rosa	40	Male	No		Yes	FL resident	04/25/20
80,473	Santa Rosa	58	Male	No		Yes	FL resident	04/25/20
80,474	Santa Rosa	65	Female	No		No	FL resident	04/25/20
80,475	Santa Rosa	16	Male	No		No	FL resident	04/26/20
80,476	Santa Rosa	55	Female	No		No	FL resident	04/27/20
80,477	Santa Rosa	57	Female	No		Unknown	FL resident	04/28/20
80,478	Santa Rosa	55	Male	Yes	VA	Yes	FL resident	04/29/20
80,479	Santa Rosa	38	Female	No		Yes	FL resident	04/29/20
80,480	Santa Rosa	45	Female	No		Yes	FL resident	04/30/20
80,481	Santa Rosa	6	Female	No		Yes	FL resident	04/30/20
80,482	Santa Rosa	27	Female	No		Yes	FL resident	04/30/20
80,483	Santa Rosa	54	Female	No		Yes	FL resident	05/03/20
80,484	Santa Rosa	66	Female	No		No	FL resident	05/06/20
80,485	Santa Rosa	31	Male	Yes	FL; TX	No	FL resident	05/07/20
80,486	Santa Rosa	63	Male	No		Yes	FL resident	05/07/20
80,487	Santa Rosa	82	Male	No		Yes	FL resident	05/08/20
80,488	Santa Rosa	69	Male	No		Yes	FL resident	05/08/20
80,489	Santa Rosa	68	Male	No		Yes	FL resident	05/08/20
80,490	Santa Rosa	69	Male	No		Yes	FL resident	05/08/20
80,491	Santa Rosa	69	Male	No		Yes	FL resident	05/08/20
80,492	Santa Rosa	79	Male	No		Yes	FL resident	05/08/20
80,493	Santa Rosa	76	Male	No		Yes	FL resident	05/08/20

Coronavirus: line list of cases

Data verified as of Jun 18, 2020 at 10 AM

Data in this report are provisional and subject to change.

Case	County	Age	Gender	Travel related	Travel detail	Contact with a confirmed case	Jurisdiction	Date case counted
80,494	Santa Rosa	67	Male	No		Yes	FL resident	05/08/20
80,495	Santa Rosa	51	Male	Yes	AL	Unknown	FL resident	05/09/20
80,496	Santa Rosa	77	Male	No		Yes	FL resident	05/09/20
80,497	Santa Rosa	31	Female	No		Yes	FL resident	05/10/20
80,498	Santa Rosa	35	Female	No		Yes	FL resident	05/10/20
80,499	Santa Rosa	63	Male	No		Yes	FL resident	05/11/20
80,500	Santa Rosa	41	Female	Yes	KS	Yes	FL resident	05/11/20
80,501	Santa Rosa	67	Female	No		No	FL resident	05/12/20
80,502	Santa Rosa	64	Female	No		Unknown	FL resident	05/12/20
80,503	Santa Rosa	52	Male	No		Yes	FL resident	05/13/20
80,504	Santa Rosa	28	Female	No		Yes	FL resident	05/14/20
80,505	Santa Rosa	42	Male	No		Yes	FL resident	05/15/20
80,506	Santa Rosa	22	Male	No		No	FL resident	05/16/20
80,507	Santa Rosa	32	Male	Yes	FL; GA	Yes	FL resident	05/17/20
80,508	Santa Rosa	12	Male	No		Yes	FL resident	05/17/20
80,509	Santa Rosa	53	Male	No		No	FL resident	05/18/20
80,510	Santa Rosa	34	Male	No		Yes	FL resident	05/19/20
80,511	Santa Rosa	30	Male	No		Yes	FL resident	05/19/20
80,512	Santa Rosa	45	Male	No		Yes	FL resident	05/19/20
80,513	Santa Rosa	38	Male	No		Yes	FL resident	05/19/20
80,514	Santa Rosa	59	Male	No		Yes	FL resident	05/19/20
80,515	Santa Rosa	45	Male	No		Yes	FL resident	05/19/20
80,516	Santa Rosa	57	Male	No		Yes	FL resident	05/19/20
80,517	Santa Rosa	30	Male	No		Yes	FL resident	05/19/20
80,518	Santa Rosa	39	Male	No		Yes	FL resident	05/19/20
80,519	Santa Rosa	47	Male	No		Yes	FL resident	05/19/20
80,520	Santa Rosa	51	Male	No		Yes	FL resident	05/19/20
80,521	Santa Rosa	66	Female	No		Yes	FL resident	05/20/20
80,522	Santa Rosa	58	Male	No		Yes	FL resident	05/21/20
80,523	Santa Rosa	49	Male	No		Yes	FL resident	05/21/20
80,524	Santa Rosa	56	Male	No		Yes	FL resident	05/21/20
80,525	Santa Rosa	51	Male	No		Yes	FL resident	05/21/20
80,526	Santa Rosa	29	Male	No		Yes	FL resident	05/22/20
80,527	Santa Rosa	68	Male	No		Yes	FL resident	05/22/20
80,528	Santa Rosa	37	Male	No		Yes	FL resident	05/22/20
80,529	Santa Rosa	29	Male	No		Yes	FL resident	05/22/20
80,530	Santa Rosa	61	Female	Unknown		Unknown	FL resident	05/22/20
80,531	Santa Rosa	63	Male	No		No	FL resident	05/24/20
80,532	Santa Rosa	30	Male	No		Yes	FL resident	05/25/20
80,533	Santa Rosa	44	Female	No		No	FL resident	05/26/20
80,534	Santa Rosa	70	Female	No		No	FL resident	05/26/20
80,535	Santa Rosa	41	Male	No		Yes	FL resident	05/26/20
80,536	Santa Rosa	42	Male	No		Yes	FL resident	05/26/20
80,537	Santa Rosa	28	Male	No		Yes	FL resident	05/26/20
80,538	Santa Rosa	58	Male	No		Yes	FL resident	05/26/20
80,539	Santa Rosa	42	Male	No		Yes	FL resident	05/26/20
80,540	Santa Rosa	30	Male	No		Yes	FL resident	05/26/20
80,541	Santa Rosa	27	Male	No		Yes	FL resident	05/26/20
80,542	Santa Rosa	31	Male	No		Yes	FL resident	05/26/20
80,543	Santa Rosa	34	Male	No		Yes	FL resident	05/26/20
80,544	Santa Rosa	68	Male	No		Yes	FL resident	05/26/20
80,545	Santa Rosa	41	Male	No		Yes	FL resident	05/26/20
80,546	Santa Rosa	48	Male	No		Yes	FL resident	05/26/20
80,547	Santa Rosa	39	Male	No		Yes	FL resident	05/26/20
80,548	Santa Rosa	27	Male	No		Yes	FL resident	05/26/20
80,549	Santa Rosa	39	Male	No		Yes	FL resident	05/26/20
80,550	Santa Rosa	62	Male	No		Yes	FL resident	05/26/20
80,551	Santa Rosa	25	Male	No		Yes	FL resident	05/26/20
80,552	Santa Rosa	37	Male	No		Yes	FL resident	05/26/20
80,553	Santa Rosa	27	Male	No		Yes	FL resident	05/26/20
80,554	Santa Rosa	57	Male	No		Yes	FL resident	05/26/20
80,555	Santa Rosa	36	Male	No		Yes	FL resident	05/26/20

Coronavirus: line list of cases

Data verified as of Jun 18, 2020 at 10 AM

Data in this report are provisional and subject to change.

Case	County	Age	Gender	Travel related	Travel detail	Contact with a confirmed case	Jurisdiction	Date case counted
80,556	Santa Rosa	45	Male	No		Yes	FL resident	05/26/20
80,557	Santa Rosa	37	Male	No		Yes	FL resident	05/26/20
80,558	Santa Rosa	34	Male	No		Yes	FL resident	05/26/20
80,559	Santa Rosa	48	Male	No		Yes	FL resident	05/26/20
80,560	Santa Rosa	53	Male	No		Yes	FL resident	05/26/20
80,561	Santa Rosa	36	Male	No		No	FL resident	05/26/20
80,562	Santa Rosa	47	Male	No		Yes	FL resident	05/28/20
80,563	Santa Rosa	34	Female	No		No	FL resident	05/28/20
80,564	Santa Rosa	18	Male	Yes	AL; FL	Yes	FL resident	05/28/20
80,565	Santa Rosa	47	Female	No		Yes	FL resident	05/29/20
80,566	Santa Rosa	25	Male	Yes	GA	No	FL resident	05/29/20
80,567	Santa Rosa	33	Male	Yes	TN	Yes	FL resident	05/30/20
80,568	Santa Rosa	28	Male	Yes	LA	Yes	FL resident	05/31/20
80,569	Santa Rosa	47	Female	No		No	FL resident	06/01/20
80,570	Santa Rosa	30	Female	No		No	FL resident	06/02/20
80,571	Santa Rosa	32	Male	No		No	FL resident	06/03/20
80,572	Santa Rosa	47	Female	No		Yes	FL resident	06/03/20
80,573	Santa Rosa	53	Male	No		Yes	FL resident	06/04/20
80,574	Santa Rosa	68	Female	Unknown		No	FL resident	06/04/20
80,575	Santa Rosa	31	Female	Yes	FL; TN	Yes	FL resident	06/04/20
80,576	Santa Rosa	51	Female	Yes	FL; LA	Yes	FL resident	06/04/20
80,577	Santa Rosa	32	Male	Yes	FL; LA	Yes	FL resident	06/04/20
80,578	Santa Rosa	20	Female	No		Yes	FL resident	06/06/20
80,579	Santa Rosa	49	Female	No		No	FL resident	06/06/20
80,580	Santa Rosa	50	Female	No		Yes	FL resident	06/06/20
80,581	Santa Rosa	98	Female	No		No	FL resident	06/08/20
80,582	Santa Rosa	48	Male	Yes	FL; UT	No	FL resident	06/08/20
80,583	Santa Rosa	22	Male	Unknown		Yes	FL resident	06/09/20
80,584	Santa Rosa	82	Female	No		No	FL resident	06/09/20
80,585	Santa Rosa	43	Female	No		Yes	FL resident	06/10/20
80,586	Santa Rosa	15	Male	No		Yes	FL resident	06/10/20
80,587	Santa Rosa	8	Female	No		Yes	FL resident	06/10/20
80,588	Santa Rosa	20	Female	No		Yes	FL resident	06/10/20
80,589	Santa Rosa	70	Female	No		Yes	FL resident	06/10/20
80,590	Santa Rosa	39	Female	No		Yes	FL resident	06/10/20
80,591	Santa Rosa	47	Male	Yes	FL; TN	Yes	FL resident	06/10/20
80,592	Santa Rosa	29	Male	Unknown		Yes	FL resident	06/10/20
80,593	Santa Rosa	24	Female	No		Yes	FL resident	06/10/20
80,594	Santa Rosa	55	Male	No		Unknown	FL resident	06/11/20
80,595	Santa Rosa	23	Female	Yes	GA	Yes	FL resident	06/11/20
80,596	Santa Rosa	24	Male	Yes	IL	Yes	FL resident	06/11/20
80,597	Santa Rosa	47	Female	No		Yes	FL resident	06/11/20
80,598	Santa Rosa	41	Female	No		Yes	FL resident	06/11/20
80,599	Santa Rosa	21	Female	No		Yes	FL resident	06/12/20
80,600	Santa Rosa	36	Male	No		Yes	FL resident	06/12/20
80,601	Santa Rosa	22	Female	No		Yes	FL resident	06/12/20
80,602	Santa Rosa	19	Female	No		Yes	FL resident	06/12/20
80,603	Santa Rosa	23	Female	No		Yes	FL resident	06/13/20
80,604	Santa Rosa	20	Female	No		Yes	FL resident	06/13/20
80,605	Santa Rosa	51	Female	No		No	FL resident	06/13/20
80,606	Santa Rosa	23	Female	No		No	FL resident	06/13/20
80,607	Santa Rosa	32	Female	No		Yes	FL resident	06/13/20
80,608	Santa Rosa	57	Male	No		Yes	FL resident	06/13/20
80,609	Santa Rosa	21	Female	No		Yes	FL resident	06/13/20
80,610	Santa Rosa	20	Male	Yes	DC; FL	No	FL resident	06/13/20
80,611	Santa Rosa	39	Female	No		No	FL resident	06/13/20
80,612	Santa Rosa	0	Male	No		Yes	FL resident	06/14/20
80,613	Santa Rosa	37	Male	No		Yes	FL resident	06/14/20
80,614	Santa Rosa	17	Male	No		Yes	FL resident	06/15/20
80,615	Santa Rosa	15	Male	No		Yes	FL resident	06/15/20
80,616	Santa Rosa	32	Female	No		Yes	FL resident	06/15/20
80,617	Santa Rosa	30	Female	No		Yes	FL resident	06/15/20

Coronavirus: line list of cases

Data verified as of Jun 18, 2020 at 10 AM

Data in this report are provisional and subject to change.

Case	County	Age	Gender	Travel related	Travel detail	Contact with a confirmed case	Jurisdiction	Date case counted
80,618	Santa Rosa	96	Female	No		No	FL resident	06/15/20
80,619	Santa Rosa	48	Male	No		Unknown	FL resident	06/15/20
80,620	Santa Rosa	22	Male	No		No	FL resident	06/16/20
80,621	Santa Rosa	33	Male	Unknown			FL resident	06/16/20
80,622	Santa Rosa	26	Female	No		No	FL resident	06/17/20
80,623	Santa Rosa	41	Male	No		No	FL resident	06/17/20
80,624	Santa Rosa	39	Female	No		No	FL resident	06/17/20
80,625	Santa Rosa	20	Female	No		No	FL resident	06/17/20
80,626	Santa Rosa	18	Male	No		No	FL resident	06/17/20
80,627	Santa Rosa	23	Male	Unknown		No	FL resident	06/17/20
80,628	Santa Rosa	53	Male	Unknown			FL resident	06/17/20
80,629	Santa Rosa	22	Female	No		Yes	FL resident	06/17/20
80,630	Santa Rosa	21	Female	Unknown			FL resident	06/17/20
80,631	Santa Rosa	22	Male	Unknown			FL resident	06/17/20
80,632	Santa Rosa	39	Female	Unknown			FL resident	06/18/20
80,633	Santa Rosa	20	Male	Unknown			FL resident	06/18/20
80,634	Santa Rosa	36	Female	Unknown			FL resident	06/18/20
80,635	Santa Rosa	19	Female	Unknown			FL resident	06/18/20
80,636	Santa Rosa	58	Female	Unknown			FL resident	06/18/20
80,637	Santa Rosa	18	Female	Unknown			FL resident	06/18/20
80,638	Santa Rosa	22	Female	Unknown			FL resident	06/18/20
80,639	Santa Rosa	34	Male	Unknown			FL resident	06/18/20
80,640	Santa Rosa	21	Male	Unknown			FL resident	06/18/20
80,641	Santa Rosa	88	Female	Unknown		Unknown	Non-FL resident	04/19/20
80,642	Santa Rosa	35	Female	Yes	GA		Non-FL resident	05/07/20
80,643	Santa Rosa	34	Female	Yes	SC	Yes	Non-FL resident	05/08/20
80,644	Santa Rosa	52	Female	Unknown		Unknown	Non-FL resident	06/02/20
80,645	Santa Rosa	53	Male	Yes	AL	No	Non-FL resident	06/14/20
80,646	Sarasota	50	Female	Yes	NY	No	FL resident	03/13/20
80,647	Sarasota	87	Male	No		Yes	FL resident	03/16/20
80,648	Sarasota	53	Male	No		Yes	FL resident	03/19/20
80,649	Sarasota	76	Male	No		Yes	FL resident	03/20/20
80,650	Sarasota	74	Male	No		No	FL resident	03/20/20
80,651	Sarasota	75	Male	Yes	NJ; NY	No	FL resident	03/21/20
80,652	Sarasota	70	Female	No		No	FL resident	03/21/20
80,653	Sarasota	87	Male	No		Yes	FL resident	03/21/20
80,654	Sarasota	76	Male	Yes	FL; NY	No	FL resident	03/21/20
80,655	Sarasota	64	Male	Yes	SPAIN	No	FL resident	03/21/20
80,656	Sarasota	61	Male	Yes	CO; FL	Unknown	FL resident	03/21/20
80,657	Sarasota	80	Male	Yes	ISRAEL	Unknown	FL resident	03/22/20
80,658	Sarasota	86	Female	No		Yes	FL resident	03/22/20
80,659	Sarasota	71	Female	No		Unknown	FL resident	03/22/20
80,660	Sarasota	78	Female	No		No	FL resident	03/22/20
80,661	Sarasota	75	Female	No		Yes	FL resident	03/22/20
80,662	Sarasota	53	Male	No		Yes	FL resident	03/23/20
80,663	Sarasota	81	Male	Yes	NY	No	FL resident	03/23/20
80,664	Sarasota	81	Female	No		No	FL resident	03/23/20
80,665	Sarasota	82	Male	No		Yes	FL resident	03/24/20
80,666	Sarasota	70	Female	Yes	ISRAEL; SPAIN	No	FL resident	03/25/20
80,667	Sarasota	58	Male	Yes	CARIBBEAN	Unknown	FL resident	03/25/20
80,668	Sarasota	62	Male	No		No	FL resident	03/25/20
80,669	Sarasota	76	Male	No		No	FL resident	03/25/20
80,670	Sarasota	73	Female	No		Yes	FL resident	03/25/20
80,671	Sarasota	73	Female	No		Yes	FL resident	03/25/20
80,672	Sarasota	21	Female	No		No	FL resident	03/25/20
80,673	Sarasota	74	Female	Yes	CA; PHILIPPINES	No	FL resident	03/26/20
80,674	Sarasota	56	Female	No		Yes	FL resident	03/26/20
80,675	Sarasota	87	Female	No		Yes	FL resident	03/26/20
80,676	Sarasota	21	Male	Yes	CARIBBEAN	No	FL resident	03/27/20
80,677	Sarasota	75	Male	Yes	CA	No	FL resident	03/27/20
80,678	Sarasota	74	Female	No		Yes	FL resident	03/27/20
80,679	Sarasota	70	Female	No		Yes	FL resident	03/27/20

Coronavirus: line list of cases

Data verified as of Jun 18, 2020 at 10 AM

Data in this report are provisional and subject to change.

Case	County	Age	Gender	Travel related	Travel detail	Contact with a confirmed case	Jurisdiction	Date case counted
80,680	Sarasota	80	Female	Yes	ISRAEL	Yes	FL resident	03/27/20
80,681	Sarasota	35	Female	No		Unknown	FL resident	03/27/20
80,682	Sarasota	35	Female	No		Unknown	FL resident	03/27/20
80,683	Sarasota	71	Male	No		Yes	FL resident	03/27/20
80,684	Sarasota	74	Female	No		Yes	FL resident	03/27/20
80,685	Sarasota	90	Female	No		Yes	FL resident	03/27/20
80,686	Sarasota	80	Female	No		Unknown	FL resident	03/27/20
80,687	Sarasota	77	Male	No		Yes	FL resident	03/28/20
80,688	Sarasota	28	Male	Yes	FL; IL	No	FL resident	03/28/20
80,689	Sarasota	38	Female	No		Unknown	FL resident	03/29/20
80,690	Sarasota	28	Female	Yes	CO; FL	Unknown	FL resident	03/29/20
80,691	Sarasota	48	Female	No		Yes	FL resident	03/29/20
80,692	Sarasota	53	Female	No		Yes	FL resident	03/29/20
80,693	Sarasota	82	Male	No		Yes	FL resident	03/29/20
80,694	Sarasota	59	Female	Yes	NY	No	FL resident	03/29/20
80,695	Sarasota	82	Male	No		Yes	FL resident	03/29/20
80,696	Sarasota	76	Female	No		Unknown	FL resident	03/29/20
80,697	Sarasota	42	Female	Yes	CA; CARIBBEAN; LA; MEXICO	Yes	FL resident	03/29/20
80,698	Sarasota	75	Male	No		No	FL resident	03/30/20
80,699	Sarasota	74	Male	No		Yes	FL resident	03/30/20
80,700	Sarasota	63	Male	Yes	NY; NETHERLANDS	No	FL resident	03/30/20
80,701	Sarasota	67	Female	Yes	FRANCE; TN	Yes	FL resident	03/30/20
80,702	Sarasota	36	Female	No		No	FL resident	03/30/20
80,703	Sarasota	59	Female	No		No	FL resident	03/30/20
80,704	Sarasota	73	Female	No		Yes	FL resident	03/30/20
80,705	Sarasota	54	Male	No		Yes	FL resident	03/30/20
80,706	Sarasota	27	Female	Yes	CO; FL	Yes	FL resident	03/30/20
80,707	Sarasota	73	Male	No		No	FL resident	03/30/20
80,708	Sarasota	80	Female	No		No	FL resident	03/30/20
80,709	Sarasota	77	Male	No		Yes	FL resident	03/31/20
80,710	Sarasota	76	Male	No		Yes	FL resident	03/31/20
80,711	Sarasota	53	Female	No		Unknown	FL resident	03/31/20
80,712	Sarasota	45	Male	Yes	CA; CARIBBEAN; LA; MEXICO	Yes	FL resident	03/31/20
80,713	Sarasota	58	Female	Yes	CA; FL	No	FL resident	03/31/20
80,714	Sarasota	34	Male	No		No	FL resident	03/31/20
80,715	Sarasota	56	Male	No		No	FL resident	03/31/20
80,716	Sarasota	68	Male	No		Yes	FL resident	03/31/20
80,717	Sarasota	45	Female	No		Yes	FL resident	03/31/20
80,718	Sarasota	47	Female	No		Yes	FL resident	03/31/20
80,719	Sarasota	50	Female	Yes	CUBA	No	FL resident	04/01/20
80,720	Sarasota	90	Female	No		No	FL resident	04/01/20
80,721	Sarasota	86	Male	No		No	FL resident	04/01/20
80,722	Sarasota	58	Female	No		No	FL resident	04/01/20
80,723	Sarasota	98	Female	No		Yes	FL resident	04/01/20
80,724	Sarasota	75	Female	No		Yes	FL resident	04/01/20
80,725	Sarasota	83	Female	No		Yes	FL resident	04/01/20
80,726	Sarasota	99	Female	No		Unknown	FL resident	04/01/20
80,727	Sarasota	85	Female	No		Unknown	FL resident	04/01/20
80,728	Sarasota	76	Male	No		Yes	FL resident	04/01/20
80,729	Sarasota	82	Male	No		No	FL resident	04/01/20
80,730	Sarasota	69	Male	No		No	FL resident	04/01/20
80,731	Sarasota	4	Female	No		No	FL resident	04/01/20
80,732	Sarasota	70	Female	No		Unknown	FL resident	04/01/20
80,733	Sarasota	73	Female	No		No	FL resident	04/01/20
80,734	Sarasota	20	Male	No		No	FL resident	04/01/20
80,735	Sarasota	65	Female	Yes	NY	Unknown	FL resident	04/01/20
80,736	Sarasota	85	Male	No		Yes	FL resident	04/01/20
80,737	Sarasota	82	Male	No		No	FL resident	04/02/20
80,738	Sarasota	53	Female	No		Unknown	FL resident	04/02/20
80,739	Sarasota	25	Female	No		No	FL resident	04/02/20
80,740	Sarasota	72	Male	No		No	FL resident	04/02/20
80,741	Sarasota	62	Female	Yes	BELIZE; FL	Yes	FL resident	04/02/20

Coronavirus: line list of cases

Data verified as of Jun 18, 2020 at 10 AM

Data in this report are provisional and subject to change.

Case	County	Age	Gender	Travel related	Travel detail	Contact with a confirmed case	Jurisdiction	Date case counted
80,742	Sarasota	26	Female	No		No	FL resident	04/02/20
80,743	Sarasota	0	Female	No		Yes	FL resident	04/02/20
80,744	Sarasota	31	Male	No		Unknown	FL resident	04/02/20
80,745	Sarasota	73	Male	No		Unknown	FL resident	04/02/20
80,746	Sarasota	49	Male	No		Yes	FL resident	04/02/20
80,747	Sarasota	18	Female	Yes	UNITED KINGDOM	No	FL resident	04/02/20
80,748	Sarasota	76	Male	Yes	SPAIN	Yes	FL resident	04/02/20
80,749	Sarasota	42	Female	No		No	FL resident	04/02/20
80,750	Sarasota	55	Male	No		No	FL resident	04/02/20
80,751	Sarasota	74	Male	No		Yes	FL resident	04/02/20
80,752	Sarasota	88	Female	No		Unknown	FL resident	04/02/20
80,753	Sarasota	72	Female	No		Yes	FL resident	04/02/20
80,754	Sarasota	74	Female	No		No	FL resident	04/03/20
80,755	Sarasota	45	Female	No		No	FL resident	04/03/20
80,756	Sarasota	39	Male	No		No	FL resident	04/03/20
80,757	Sarasota	57	Male	No		Yes	FL resident	04/03/20
80,758	Sarasota	71	Male	No		No	FL resident	04/03/20
80,759	Sarasota	69	Male	No		Yes	FL resident	04/03/20
80,760	Sarasota	64	Female	No		No	FL resident	04/04/20
80,761	Sarasota	62	Male	Yes	CA; FL; MA; TX	Yes	FL resident	04/04/20
80,762	Sarasota	43	Female	No		Yes	FL resident	04/04/20
80,763	Sarasota	42	Female	Yes	FL; OR	Unknown	FL resident	04/04/20
80,764	Sarasota	72	Female	No		Yes	FL resident	04/04/20
80,765	Sarasota	39	Male	No		No	FL resident	04/04/20
80,766	Sarasota	42	Male	No		Yes	FL resident	04/04/20
80,767	Sarasota	73	Female	No		Unknown	FL resident	04/04/20
80,768	Sarasota	24	Male	No		Unknown	FL resident	04/04/20
80,769	Sarasota	88	Female	No		No	FL resident	04/05/20
80,770	Sarasota	62	Male	No		Yes	FL resident	04/05/20
80,771	Sarasota	81	Female	No		Yes	FL resident	04/05/20
80,772	Sarasota	62	Female	No		Unknown	FL resident	04/05/20
80,773	Sarasota	33	Female	Yes	GA	Yes	FL resident	04/05/20
80,774	Sarasota	73	Female	No		Yes	FL resident	04/05/20
80,775	Sarasota	85	Female	No		Yes	FL resident	04/06/20
80,776	Sarasota	32	Male	No		No	FL resident	04/06/20
80,777	Sarasota	66	Male	No		Yes	FL resident	04/06/20
80,778	Sarasota	30	Male	Yes	CA; NY; PA; TX	No	FL resident	04/06/20
80,779	Sarasota	56	Female	No		No	FL resident	04/06/20
80,780	Sarasota	65	Male	Yes	CA	Yes	FL resident	04/06/20
80,781	Sarasota	75	Male	No		No	FL resident	04/06/20
80,782	Sarasota	63	Female	No		No	FL resident	04/06/20
80,783	Sarasota	45	Female	Yes	NY	Yes	FL resident	04/06/20
80,784	Sarasota	71	Male	No		Yes	FL resident	04/06/20
80,785	Sarasota	67	Male	No		Yes	FL resident	04/06/20
80,786	Sarasota	46	Female	No		No	FL resident	04/06/20
80,787	Sarasota	39	Female	No		No	FL resident	04/06/20
80,788	Sarasota	65	Female	No		Yes	FL resident	04/06/20
80,789	Sarasota	82	Female	Yes	FL; ISRAEL	Yes	FL resident	04/06/20
80,790	Sarasota	76	Female	No		Unknown	FL resident	04/06/20
80,791	Sarasota	59	Female	Yes	UNITED KINGDOM	No	FL resident	04/06/20
80,792	Sarasota	44	Female	No		Yes	FL resident	04/06/20
80,793	Sarasota	49	Female	No		Yes	FL resident	04/06/20
80,794	Sarasota	82	Male	No		Yes	FL resident	04/06/20
80,795	Sarasota	30	Male	No		No	FL resident	04/06/20
80,796	Sarasota	30	Male	Yes	CO; FL	No	FL resident	04/06/20
80,797	Sarasota	39	Male	No		No	FL resident	04/06/20
80,798	Sarasota	90	Male	No		No	FL resident	04/06/20
80,799	Sarasota	74	Male	No		No	FL resident	04/06/20
80,800	Sarasota	71	Female	No		Unknown	FL resident	04/06/20
80,801	Sarasota	94	Female	No		Yes	FL resident	04/07/20
80,802	Sarasota	59	Female	No		Yes	FL resident	04/07/20
80,803	Sarasota	64	Female	No		Yes	FL resident	04/07/20

Coronavirus: line list of cases

Data verified as of Jun 18, 2020 at 10 AM

Data in this report are provisional and subject to change.

Case	County	Age	Gender	Travel related	Travel detail	Contact with a confirmed case	Jurisdiction	Date case counted
80,804	Sarasota	59	Female	No		No	FL resident	04/07/20
80,805	Sarasota	73	Male	No		Unknown	FL resident	04/07/20
80,806	Sarasota	53	Female	No		Unknown	FL resident	04/07/20
80,807	Sarasota	65	Female	No		No	FL resident	04/07/20
80,808	Sarasota	31	Female	Yes	NY	Unknown	FL resident	04/07/20
80,809	Sarasota	53	Female	Yes	NY	Yes	FL resident	04/07/20
80,810	Sarasota	76	Male	No		Yes	FL resident	04/07/20
80,811	Sarasota	57	Female	Yes	CUBA	Yes	FL resident	04/08/20
80,812	Sarasota	49	Female	No		Yes	FL resident	04/08/20
80,813	Sarasota	26	Male	No		Yes	FL resident	04/08/20
80,814	Sarasota	30	Male	Yes	ECUADOR; GA	Yes	FL resident	04/08/20
80,815	Sarasota	27	Female	No		Yes	FL resident	04/08/20
80,816	Sarasota	79	Male	No		No	FL resident	04/08/20
80,817	Sarasota	53	Female	No		No	FL resident	04/08/20
80,818	Sarasota	42	Female	No		No	FL resident	04/08/20
80,819	Sarasota	57	Male	Yes	NJ	No	FL resident	04/08/20
80,820	Sarasota	24	Female	No		Yes	FL resident	04/08/20
80,821	Sarasota	46	Female	No		Yes	FL resident	04/09/20
80,822	Sarasota	59	Male	No		Unknown	FL resident	04/09/20
80,823	Sarasota	40	Female	No		Unknown	FL resident	04/09/20
80,824	Sarasota	66	Female	No		Yes	FL resident	04/09/20
80,825	Sarasota	59	Female	No		Yes	FL resident	04/09/20
80,826	Sarasota	52	Male	No		Unknown	FL resident	04/09/20
80,827	Sarasota	41	Female	No		Unknown	FL resident	04/09/20
80,828	Sarasota	45	Male	No		No	FL resident	04/09/20
80,829	Sarasota	49	Male	Yes	NY	Yes	FL resident	04/09/20
80,830	Sarasota	74	Female	Yes	FL; NY; SPAIN	Yes	FL resident	04/09/20
80,831	Sarasota	72	Female	Yes	FL; MEXICO	Unknown	FL resident	04/09/20
80,832	Sarasota	29	Female	No		Yes	FL resident	04/09/20
80,833	Sarasota	46	Female	No		No	FL resident	04/09/20
80,834	Sarasota	29	Female	No		No	FL resident	04/09/20
80,835	Sarasota	45	Male	No		Unknown	FL resident	04/09/20
80,836	Sarasota	48	Male	No		No	FL resident	04/09/20
80,837	Sarasota	31	Female	No		Unknown	FL resident	04/10/20
80,838	Sarasota	55	Male	No		No	FL resident	04/10/20
80,839	Sarasota	69	Male	No		No	FL resident	04/10/20
80,840	Sarasota	62	Male	No		Yes	FL resident	04/10/20
80,841	Sarasota	46	Female	Yes	CA; NJ; NY	No	FL resident	04/10/20
80,842	Sarasota	44	Female	No		No	FL resident	04/10/20
80,843	Sarasota	65	Male	Yes	FL; NY; UNITED KINGDOM	Unknown	FL resident	04/10/20
80,844	Sarasota	83	Male	No		Yes	FL resident	04/10/20
80,845	Sarasota	66	Male	No		No	FL resident	04/10/20
80,846	Sarasota	40	Female	No		Yes	FL resident	04/11/20
80,847	Sarasota	77	Male	No		Yes	FL resident	04/11/20
80,848	Sarasota	29	Female	No		Yes	FL resident	04/11/20
80,849	Sarasota	59	Female	Yes	FL; TN	Yes	FL resident	04/11/20
80,850	Sarasota	57	Male	No		Unknown	FL resident	04/11/20
80,851	Sarasota	66	Male	No		Yes	FL resident	04/11/20
80,852	Sarasota	38	Male	No		No	FL resident	04/11/20
80,853	Sarasota	32	Male	No		Yes	FL resident	04/11/20
80,854	Sarasota	74	Male	No		No	FL resident	04/12/20
80,855	Sarasota	96	Female	No		Yes	FL resident	04/12/20
80,856	Sarasota	73	Male	Yes	FL; GA	No	FL resident	04/12/20
80,857	Sarasota	58	Male	No		Unknown	FL resident	04/12/20
80,858	Sarasota	56	Female	Yes	CA; FL	Unknown	FL resident	04/12/20
80,859	Sarasota	39	Female	No		No	FL resident	04/12/20
80,860	Sarasota	60	Female	No		Yes	FL resident	04/12/20
80,861	Sarasota	74	Female	No		Yes	FL resident	04/12/20
80,862	Sarasota	68	Male	No		Unknown	FL resident	04/12/20
80,863	Sarasota	83	Male	No		Yes	FL resident	04/13/20
80,864	Sarasota	88	Male	No		Yes	FL resident	04/13/20
80,865	Sarasota	31	Female	Unknown		No	FL resident	04/14/20

Coronavirus: line list of cases

Data verified as of Jun 18, 2020 at 10 AM

Data in this report are provisional and subject to change.

Case	County	Age	Gender	Travel related	Travel detail	Contact with a confirmed case	Jurisdiction	Date case counted
80,866	Sarasota	85	Female	No		Yes	FL resident	04/14/20
80,867	Sarasota	48	Female	No		Yes	FL resident	04/14/20
80,868	Sarasota	16	Male	No		Yes	FL resident	04/14/20
80,869	Sarasota	58	Male	No		Yes	FL resident	04/14/20
80,870	Sarasota	20	Female	No		Yes	FL resident	04/14/20
80,871	Sarasota	66	Female	Yes	MEXICO	No	FL resident	04/14/20
80,872	Sarasota	42	Female	No		Yes	FL resident	04/14/20
80,873	Sarasota	48	Female	No		No	FL resident	04/14/20
80,874	Sarasota	56	Female	No		Yes	FL resident	04/14/20
80,875	Sarasota	91	Female	No		Yes	FL resident	04/14/20
80,876	Sarasota	85	Female	No		No	FL resident	04/14/20
80,877	Sarasota	102	Female	No		Unknown	FL resident	04/14/20
80,878	Sarasota	74	Male	Yes	CA	Yes	FL resident	04/14/20
80,879	Sarasota	79	Male	No		Yes	FL resident	04/15/20
80,880	Sarasota	77	Female	No		No	FL resident	04/15/20
80,881	Sarasota	89	Male	No		No	FL resident	04/15/20
80,882	Sarasota	59	Female	No		Yes	FL resident	04/15/20
80,883	Sarasota	11	Male	No		Yes	FL resident	04/15/20
80,884	Sarasota	63	Female	No		No	FL resident	04/15/20
80,885	Sarasota	22	Female	No		Unknown	FL resident	04/16/20
80,886	Sarasota	66	Female	No		No	FL resident	04/16/20
80,887	Sarasota	25	Female	No		No	FL resident	04/16/20
80,888	Sarasota	48	Male	No		Yes	FL resident	04/16/20
80,889	Sarasota	47	Female	No		No	FL resident	04/16/20
80,890	Sarasota	67	Female	No		Yes	FL resident	04/16/20
80,891	Sarasota	72	Male	No		Unknown	FL resident	04/16/20
80,892	Sarasota	88	Female	No		Yes	FL resident	04/16/20
80,893	Sarasota	79	Female	No		Unknown	FL resident	04/16/20
80,894	Sarasota	98	Male	No		Yes	FL resident	04/16/20
80,895	Sarasota	62	Male	No		Unknown	FL resident	04/16/20
80,896	Sarasota	88	Female	No		Unknown	FL resident	04/16/20
80,897	Sarasota	24	Female	No		Unknown	FL resident	04/16/20
80,898	Sarasota	36	Female	No		Yes	FL resident	04/16/20
80,899	Sarasota	58	Female	No		Unknown	FL resident	04/17/20
80,900	Sarasota	43	Male	No		Yes	FL resident	04/17/20
80,901	Sarasota	53	Male	No		Yes	FL resident	04/17/20
80,902	Sarasota	41	Female	No		No	FL resident	04/17/20
80,903	Sarasota	75	Male	No		Yes	FL resident	04/17/20
80,904	Sarasota	93	Male	No		Yes	FL resident	04/17/20
80,905	Sarasota	54	Male	No		Yes	FL resident	04/17/20
80,906	Sarasota	83	Male	No		Yes	FL resident	04/17/20
80,907	Sarasota	86	Male	No		Yes	FL resident	04/17/20
80,908	Sarasota	93	Female	No		Yes	FL resident	04/18/20
80,909	Sarasota	34	Female	No		No	FL resident	04/18/20
80,910	Sarasota	81	Male	No		Yes	FL resident	04/18/20
80,911	Sarasota	29	Female	No		No	FL resident	04/19/20
80,912	Sarasota	84	Male	No		Yes	FL resident	04/19/20
80,913	Sarasota	62	Female	No		Yes	FL resident	04/19/20
80,914	Sarasota	35	Male	Yes	GA	Unknown	FL resident	04/19/20
80,915	Sarasota	69	Female	No		Yes	FL resident	04/19/20
80,916	Sarasota	79	Female	No		No	FL resident	04/20/20
80,917	Sarasota	91	Female	No		Yes	FL resident	04/20/20
80,918	Sarasota	89	Male	No		Yes	FL resident	04/20/20
80,919	Sarasota	82	Male	Unknown		Yes	FL resident	04/20/20
80,920	Sarasota	77	Female	No		Unknown	FL resident	04/20/20
80,921	Sarasota	69	Male	No		Yes	FL resident	04/20/20
80,922	Sarasota	89	Female	No		Yes	FL resident	04/20/20
80,923	Sarasota	23	Male	No		Unknown	FL resident	04/20/20
80,924	Sarasota	58	Female	No		Yes	FL resident	04/20/20
80,925	Sarasota	60	Male	No		Yes	FL resident	04/20/20
80,926	Sarasota	58	Female	No		Yes	FL resident	04/20/20
80,927	Sarasota	27	Male	No		No	FL resident	04/21/20

Coronavirus: line list of cases

Data verified as of Jun 18, 2020 at 10 AM

Data in this report are provisional and subject to change.

Case	County	Age	Gender	Travel related	Travel detail	Contact with a confirmed case	Jurisdiction	Date case counted
80,928	Sarasota	29	Female	No		Unknown	FL resident	04/21/20
80,929	Sarasota	86	Female	No		Unknown	FL resident	04/21/20
80,930	Sarasota	33	Female	No		Yes	FL resident	04/22/20
80,931	Sarasota	33	Female	No		Yes	FL resident	04/22/20
80,932	Sarasota	84	Male	No		Yes	FL resident	04/22/20
80,933	Sarasota	90	Male	No		Yes	FL resident	04/22/20
80,934	Sarasota	33	Female	No		Yes	FL resident	04/23/20
80,935	Sarasota	66	Female	No		Yes	FL resident	04/23/20
80,936	Sarasota	42	Female	No		Yes	FL resident	04/23/20
80,937	Sarasota	87	Female	No		Yes	FL resident	04/23/20
80,938	Sarasota	66	Female	No		Unknown	FL resident	04/23/20
80,939	Sarasota	89	Male	No		Yes	FL resident	04/23/20
80,940	Sarasota	66	Male	No		No	FL resident	04/23/20
80,941	Sarasota	76	Male	No		Yes	FL resident	04/23/20
80,942	Sarasota	55	Male	No		Yes	FL resident	04/23/20
80,943	Sarasota	81	Male	No		No	FL resident	04/23/20
80,944	Sarasota	38	Female	Unknown		Unknown	FL resident	04/24/20
80,945	Sarasota	51	Female	No		Yes	FL resident	04/24/20
80,946	Sarasota	51	Female	No		Yes	FL resident	04/25/20
80,947	Sarasota	82	Male	No		Yes	FL resident	04/25/20
80,948	Sarasota	39	Female	No		No	FL resident	04/25/20
80,949	Sarasota	66	Male	No		No	FL resident	04/25/20
80,950	Sarasota	60	Female	No		Yes	FL resident	04/25/20
80,951	Sarasota	35	Female	No		No	FL resident	04/25/20
80,952	Sarasota	51	Female	No		Yes	FL resident	04/25/20
80,953	Sarasota	61	Female	No		Yes	FL resident	04/26/20
80,954	Sarasota	89	Male	No		Yes	FL resident	04/26/20
80,955	Sarasota	42	Male	No		No	FL resident	04/26/20
80,956	Sarasota	66	Female	No		Yes	FL resident	04/26/20
80,957	Sarasota	33	Male	No		Yes	FL resident	04/27/20
80,958	Sarasota	35	Female	No		Yes	FL resident	04/27/20
80,959	Sarasota	44	Female	No		Yes	FL resident	04/27/20
80,960	Sarasota	39	Female	No		Yes	FL resident	04/27/20
80,961	Sarasota	66	Male	Yes	IL	Yes	FL resident	04/27/20
80,962	Sarasota	62	Female	Yes	IL; IN; LA	No	FL resident	04/27/20
80,963	Sarasota	80	Female	No		Yes	FL resident	04/27/20
80,964	Sarasota	78	Male	No		Yes	FL resident	04/27/20
80,965	Sarasota	87	Female	No		Yes	FL resident	04/27/20
80,966	Sarasota	57	Female	No		Yes	FL resident	04/28/20
80,967	Sarasota	77	Female	No		Yes	FL resident	04/28/20
80,968	Sarasota	86	Male	No		Yes	FL resident	04/28/20
80,969	Sarasota	60	Female	No		Yes	FL resident	04/28/20
80,970	Sarasota	25	Male	No		Yes	FL resident	04/28/20
80,971	Sarasota	89	Male	No		Yes	FL resident	04/28/20
80,972	Sarasota	36	Female	Unknown		Yes	FL resident	04/28/20
80,973	Sarasota	44	Female	No		Yes	FL resident	04/29/20
80,974	Sarasota	37	Male	No		Yes	FL resident	04/29/20
80,975	Sarasota	35	Male	No		Yes	FL resident	04/29/20
80,976	Sarasota	78	Male	No		Yes	FL resident	04/29/20
80,977	Sarasota	64	Female	No		Yes	FL resident	04/29/20
80,978	Sarasota	93	Female	No		Unknown	FL resident	04/29/20
80,979	Sarasota	58	Female	No		No	FL resident	04/29/20
80,980	Sarasota	18	Female	No		No	FL resident	04/29/20
80,981	Sarasota	92	Male	No		Unknown	FL resident	04/29/20
80,982	Sarasota	60	Male	No		Yes	FL resident	04/29/20
80,983	Sarasota	75	Male	No		Yes	FL resident	04/30/20
80,984	Sarasota	52	Male	No		Unknown	FL resident	04/30/20
80,985	Sarasota	74	Male	No		Yes	FL resident	04/30/20
80,986	Sarasota	20	Female	No		Unknown	FL resident	04/30/20
80,987	Sarasota	39	Female	No		No	FL resident	04/30/20
80,988	Sarasota	56	Male	No		Yes	FL resident	04/30/20
80,989	Sarasota	21	Female	No		Yes	FL resident	04/30/20

Coronavirus: line list of cases

Data verified as of Jun 18, 2020 at 10 AM

Data in this report are provisional and subject to change.

Case	County	Age	Gender	Travel related	Travel detail	Contact with a confirmed case	Jurisdiction	Date case counted
80,990	Sarasota	48	Male	No		No	FL resident	04/30/20
80,991	Sarasota	52	Female	No		Unknown	FL resident	04/30/20
80,992	Sarasota	88	Female	No		Yes	FL resident	04/30/20
80,993	Sarasota	69	Female	No		Unknown	FL resident	04/30/20
80,994	Sarasota	67	Male	No		Yes	FL resident	04/30/20
80,995	Sarasota	56	Female	No		Yes	FL resident	04/30/20
80,996	Sarasota	46	Male	No		Yes	FL resident	05/01/20
80,997	Sarasota	93	Male	No		No	FL resident	05/01/20
80,998	Sarasota	36	Male	No		Unknown	FL resident	05/01/20
80,999	Sarasota	31	Female	No		Unknown	FL resident	05/01/20
81,000	Sarasota	79	Female	No		Unknown	FL resident	05/01/20
81,001	Sarasota	89	Female	No		No	FL resident	05/01/20
81,002	Sarasota	83	Female	No		Unknown	FL resident	05/01/20
81,003	Sarasota	15	Female	No		Unknown	FL resident	05/02/20
81,004	Sarasota	36	Female	No		Yes	FL resident	05/02/20
81,005	Sarasota	86	Female	No		Yes	FL resident	05/02/20
81,006	Sarasota	47	Male	No		Unknown	FL resident	05/03/20
81,007	Sarasota	84	Female	No		Yes	FL resident	05/03/20
81,008	Sarasota	82	Female	No		Yes	FL resident	05/03/20
81,009	Sarasota	82	Male	No		No	FL resident	05/03/20
81,010	Sarasota	92	Male	No		No	FL resident	05/03/20
81,011	Sarasota	64	Female	No		Yes	FL resident	05/03/20
81,012	Sarasota	44	Male	No		Unknown	FL resident	05/03/20
81,013	Sarasota	62	Female	No		Yes	FL resident	05/03/20
81,014	Sarasota	54	Female	No		Unknown	FL resident	05/03/20
81,015	Sarasota	22	Female	Yes	MD	Yes	FL resident	05/03/20
81,016	Sarasota	76	Male	No		No	FL resident	05/04/20
81,017	Sarasota	20	Male	No		Yes	FL resident	05/04/20
81,018	Sarasota	53	Male	No		Unknown	FL resident	05/04/20
81,019	Sarasota	76	Female	No		Yes	FL resident	05/04/20
81,020	Sarasota	50	Female	No		Yes	FL resident	05/04/20
81,021	Sarasota	65	Female	No		Yes	FL resident	05/04/20
81,022	Sarasota	95	Female	No		Unknown	FL resident	05/04/20
81,023	Sarasota	49	Female	No		Yes	FL resident	05/05/20
81,024	Sarasota	81	Male	No		Unknown	FL resident	05/05/20
81,025	Sarasota	96	Female	No		Yes	FL resident	05/05/20
81,026	Sarasota	86	Female	No		Unknown	FL resident	05/05/20
81,027	Sarasota	45	Female	No		Yes	FL resident	05/05/20
81,028	Sarasota	87	Male	No		Yes	FL resident	05/05/20
81,029	Sarasota	23	Female	No		Unknown	FL resident	05/05/20
81,030	Sarasota	55	Female	No		Unknown	FL resident	05/05/20
81,031	Sarasota	72	Male	No		Unknown	FL resident	05/05/20
81,032	Sarasota	78	Male	No		Yes	FL resident	05/06/20
81,033	Sarasota	39	Female	No		Yes	FL resident	05/06/20
81,034	Sarasota	74	Female	No		No	FL resident	05/06/20
81,035	Sarasota	86	Male	No		Unknown	FL resident	05/06/20
81,036	Sarasota	33	Female	No		No	FL resident	05/06/20
81,037	Sarasota	76	Female	No		Unknown	FL resident	05/06/20
81,038	Sarasota	50	Female	Yes	MN	Unknown	FL resident	05/06/20
81,039	Sarasota	36	Female	No		Yes	FL resident	05/07/20
81,040	Sarasota	66	Male	No		Yes	FL resident	05/07/20
81,041	Sarasota	77	Female	No		Unknown	FL resident	05/07/20
81,042	Sarasota	45	Male	No		Yes	FL resident	05/07/20
81,043	Sarasota	39	Female	No		Unknown	FL resident	05/08/20
81,044	Sarasota	57	Female	No		No	FL resident	05/08/20
81,045	Sarasota	32	Female	No		Yes	FL resident	05/08/20
81,046	Sarasota	86	Male	No		Yes	FL resident	05/08/20
81,047	Sarasota	66	Male	No		Yes	FL resident	05/09/20
81,048	Sarasota	69	Male	No		Yes	FL resident	05/09/20
81,049	Sarasota	40	Female	No		Unknown	FL resident	05/09/20
81,050	Sarasota	60	Female	No		Yes	FL resident	05/09/20
81,051	Sarasota	61	Female	No		Unknown	FL resident	05/09/20

Coronavirus: line list of cases

Data verified as of Jun 18, 2020 at 10 AM

Data in this report are provisional and subject to change.

Case	County	Age	Gender	Travel related	Travel detail	Contact with a confirmed case	Jurisdiction	Date case counted
81,052	Sarasota	35	Female	No		Yes	FL resident	05/09/20
81,053	Sarasota	30	Male	No		Yes	FL resident	05/09/20
81,054	Sarasota	66	Female	No		Yes	FL resident	05/10/20
81,055	Sarasota	76	Male	No		Yes	FL resident	05/10/20
81,056	Sarasota	75	Female	No		Unknown	FL resident	05/10/20
81,057	Sarasota	77	Female	No		Yes	FL resident	05/10/20
81,058	Sarasota	43	Female	No		Unknown	FL resident	05/10/20
81,059	Sarasota	53	Female	No		Yes	FL resident	05/10/20
81,060	Sarasota	86	Female	No		Unknown	FL resident	05/10/20
81,061	Sarasota	68	Female	No		No	FL resident	05/11/20
81,062	Sarasota	82	Male	No		No	FL resident	05/11/20
81,063	Sarasota	48	Female	No		No	FL resident	05/12/20
81,064	Sarasota	35	Female	No		No	FL resident	05/12/20
81,065	Sarasota	67	Female	No		Unknown	FL resident	05/12/20
81,066	Sarasota	48	Male	No		Unknown	FL resident	05/12/20
81,067	Sarasota	83	Female	No		No	FL resident	05/12/20
81,068	Sarasota	79	Female	No		Yes	FL resident	05/13/20
81,069	Sarasota	19	Female	Yes	MN	Yes	FL resident	05/13/20
81,070	Sarasota	33	Female	No		Unknown	FL resident	05/13/20
81,071	Sarasota	53	Female	Unknown		Yes	FL resident	05/13/20
81,072	Sarasota	43	Male	No		Yes	FL resident	05/13/20
81,073	Sarasota	75	Female	Unknown		Yes	FL resident	05/13/20
81,074	Sarasota	96	Female	No		Unknown	FL resident	05/13/20
81,075	Sarasota	84	Male	No		Unknown	FL resident	05/13/20
81,076	Sarasota	93	Male	No		Unknown	FL resident	05/13/20
81,077	Sarasota	88	Male	No		Unknown	FL resident	05/13/20
81,078	Sarasota	78	Male	No		Unknown	FL resident	05/13/20
81,079	Sarasota	64	Male	No		Unknown	FL resident	05/13/20
81,080	Sarasota	69	Female	No		Unknown	FL resident	05/13/20
81,081	Sarasota	100	Female	No		Unknown	FL resident	05/13/20
81,082	Sarasota	90	Female	No		Unknown	FL resident	05/13/20
81,083	Sarasota	96	Female	No		Unknown	FL resident	05/13/20
81,084	Sarasota	44	Female	Unknown			FL resident	05/13/20
81,085	Sarasota	84	Male	No		Unknown	FL resident	05/13/20
81,086	Sarasota	84	Female	No		Unknown	FL resident	05/13/20
81,087	Sarasota	67	Female	No		Unknown	FL resident	05/13/20
81,088	Sarasota	79	Female	No		Unknown	FL resident	05/13/20
81,089	Sarasota	86	Female	No		Unknown	FL resident	05/13/20
81,090	Sarasota	62	Female	No		Unknown	FL resident	05/13/20
81,091	Sarasota	30	Female	No		Unknown	FL resident	05/13/20
81,092	Sarasota	83	Female	No		Unknown	FL resident	05/13/20
81,093	Sarasota	90	Female	No		Unknown	FL resident	05/13/20
81,094	Sarasota	81	Female	No		Unknown	FL resident	05/13/20
81,095	Sarasota	83	Male	No		Yes	FL resident	05/13/20
81,096	Sarasota	77	Female	No		Unknown	FL resident	05/13/20
81,097	Sarasota	92	Male	No		No	FL resident	05/13/20
81,098	Sarasota	82	Male	No		No	FL resident	05/13/20
81,099	Sarasota	64	Male	No		Unknown	FL resident	05/13/20
81,100	Sarasota	82	Female	No		Unknown	FL resident	05/13/20
81,101	Sarasota	70	Female	No		Yes	FL resident	05/13/20
81,102	Sarasota	71	Male	No		Unknown	FL resident	05/13/20
81,103	Sarasota	93	Female	No		Unknown	FL resident	05/13/20
81,104	Sarasota	72	Female	No		Unknown	FL resident	05/13/20
81,105	Sarasota	84	Female	No		Unknown	FL resident	05/13/20
81,106	Sarasota	79	Female	No		Unknown	FL resident	05/13/20
81,107	Sarasota	71	Male	No		Unknown	FL resident	05/13/20
81,108	Sarasota	80	Female	No		Yes	FL resident	05/13/20
81,109	Sarasota	68	Female	No		No	FL resident	05/14/20
81,110	Sarasota	97	Male	No		Unknown	FL resident	05/14/20
81,111	Sarasota	62	Female	No		Unknown	FL resident	05/14/20
81,112	Sarasota	75	Male	No		Unknown	FL resident	05/14/20
81,113	Sarasota	100	Female	No		Unknown	FL resident	05/14/20

Coronavirus: line list of cases

Data verified as of Jun 18, 2020 at 10 AM

Data in this report are provisional and subject to change.

Case	County	Age	Gender	Travel related	Travel detail	Contact with a confirmed case	Jurisdiction	Date case counted
81,114	Sarasota	92	Female	No		Unknown	FL resident	05/14/20
81,115	Sarasota	79	Male	No		Unknown	FL resident	05/14/20
81,116	Sarasota	58	Female	No		Unknown	FL resident	05/14/20
81,117	Sarasota	77	Female	No		Unknown	FL resident	05/14/20
81,118	Sarasota	25	Female	No		Unknown	FL resident	05/14/20
81,119	Sarasota	104	Female	No		Unknown	FL resident	05/14/20
81,120	Sarasota	80	Male	No		Yes	FL resident	05/14/20
81,121	Sarasota	96	Female	No		Unknown	FL resident	05/14/20
81,122	Sarasota	83	Male	No		Unknown	FL resident	05/14/20
81,123	Sarasota	73	Male	No		Yes	FL resident	05/14/20
81,124	Sarasota	71	Female	No		No	FL resident	05/14/20
81,125	Sarasota	20	Male	No		Unknown	FL resident	05/14/20
81,126	Sarasota	44	Male	No		Unknown	FL resident	05/15/20
81,127	Sarasota	37	Female	No		No	FL resident	05/15/20
81,128	Sarasota	88	Male	No		Unknown	FL resident	05/15/20
81,129	Sarasota	32	Male	No		Unknown	FL resident	05/16/20
81,130	Sarasota	95	Male	No		Unknown	FL resident	05/16/20
81,131	Sarasota	50	Female	No		No	FL resident	05/16/20
81,132	Sarasota	27	Female	No		Yes	FL resident	05/16/20
81,133	Sarasota	58	Female	No		Yes	FL resident	05/16/20
81,134	Sarasota	56	Female	No		Unknown	FL resident	05/16/20
81,135	Sarasota	33	Female	No		No	FL resident	05/16/20
81,136	Sarasota	78	Female	Yes	FL; ISRAEL	Unknown	FL resident	05/16/20
81,137	Sarasota	66	Male	No		No	FL resident	05/16/20
81,138	Sarasota	36	Male	No		No	FL resident	05/16/20
81,139	Sarasota	61	Male	No		No	FL resident	05/17/20
81,140	Sarasota	29	Female	No		Unknown	FL resident	05/17/20
81,141	Sarasota	93	Female	No		Yes	FL resident	05/17/20
81,142	Sarasota	26	Male	No		Yes	FL resident	05/17/20
81,143	Sarasota	62	Female	No		Yes	FL resident	05/17/20
81,144	Sarasota	63	Male	No		Unknown	FL resident	05/17/20
81,145	Sarasota	43	Female	No		Unknown	FL resident	05/17/20
81,146	Sarasota	43	Male	No		Yes	FL resident	05/17/20
81,147	Sarasota	51	Female	No		Yes	FL resident	05/17/20
81,148	Sarasota	35	Male	Yes	CARIBBEAN; DC; FL; UNKNOWN	Unknown	FL resident	05/17/20
81,149	Sarasota	79	Male	No		Yes	FL resident	05/17/20
81,150	Sarasota	58	Male	No		Unknown	FL resident	05/17/20
81,151	Sarasota	78	Female	No		Unknown	FL resident	05/17/20
81,152	Sarasota	95	Female	No		Unknown	FL resident	05/17/20
81,153	Sarasota	92	Female	No		Unknown	FL resident	05/17/20
81,154	Sarasota	81	Male	No		Yes	FL resident	05/17/20
81,155	Sarasota	81	Female	No		Yes	FL resident	05/17/20
81,156	Sarasota	87	Female	No		Unknown	FL resident	05/18/20
81,157	Sarasota	88	Male	No		Yes	FL resident	05/18/20
81,158	Sarasota	90	Female	No		Yes	FL resident	05/18/20
81,159	Sarasota	81	Female	No		Yes	FL resident	05/18/20
81,160	Sarasota	80	Female	No		Yes	FL resident	05/18/20
81,161	Sarasota	97	Female	No		Yes	FL resident	05/18/20
81,162	Sarasota	78	Female	No		Yes	FL resident	05/18/20
81,163	Sarasota	88	Female	No		Yes	FL resident	05/18/20
81,164	Sarasota	74	Female	No		No	FL resident	05/18/20
81,165	Sarasota	62	Male	No		No	FL resident	05/18/20
81,166	Sarasota	46	Male	No		No	FL resident	05/18/20
81,167	Sarasota	47	Female	No		No	FL resident	05/18/20
81,168	Sarasota	21	Female	No		No	FL resident	05/18/20
81,169	Sarasota	67	Male	No		No	FL resident	05/18/20
81,170	Sarasota	26	Female	No		No	FL resident	05/19/20
81,171	Sarasota	71	Female	No		No	FL resident	05/19/20
81,172	Sarasota	86	Male	No		Unknown	FL resident	05/19/20
81,173	Sarasota	75	Male	No		No	FL resident	05/19/20
81,174	Sarasota	70	Male	No		Yes	FL resident	05/19/20
81,175	Sarasota	50	Male	No		Yes	FL resident	05/20/20

Coronavirus: line list of cases

Data verified as of Jun 18, 2020 at 10 AM

Data in this report are provisional and subject to change.

Case	County	Age	Gender	Travel related	Travel detail	Contact with a confirmed case	Jurisdiction	Date case counted
81,176	Sarasota	62	Female	No		Yes	FL resident	05/20/20
81,177	Sarasota	54	Female	No		Unknown	FL resident	05/20/20
81,178	Sarasota	60	Female	No		No	FL resident	05/20/20
81,179	Sarasota	71	Male	No		Unknown	FL resident	05/20/20
81,180	Sarasota	78	Female	No		No	FL resident	05/20/20
81,181	Sarasota	76	Male	No		No	FL resident	05/20/20
81,182	Sarasota	51	Female	No		No	FL resident	05/20/20
81,183	Sarasota	28	Female	No		Unknown	FL resident	05/20/20
81,184	Sarasota	49	Female	No		Yes	FL resident	05/20/20
81,185	Sarasota	57	Female	No		Unknown	FL resident	05/20/20
81,186	Sarasota	26	Male	No		No	FL resident	05/21/20
81,187	Sarasota	30	Female	Unknown		Yes	FL resident	05/21/20
81,188	Sarasota	7	Female	No		Yes	FL resident	05/21/20
81,189	Sarasota	8	Female	No		Yes	FL resident	05/21/20
81,190	Sarasota	87	Male	No		Unknown	FL resident	05/21/20
81,191	Sarasota	64	Male	No		No	FL resident	05/21/20
81,192	Sarasota	57	Male	No		Unknown	FL resident	05/21/20
81,193	Sarasota	93	Female	No		Unknown	FL resident	05/21/20
81,194	Sarasota	90	Female	No		Yes	FL resident	05/22/20
81,195	Sarasota	80	Male	No		No	FL resident	05/22/20
81,196	Sarasota	63	Female	Unknown		Yes	FL resident	05/22/20
81,197	Sarasota	9	Male	No		Yes	FL resident	05/22/20
81,198	Sarasota	5	Male	No		Yes	FL resident	05/22/20
81,199	Sarasota	33	Male	No		Yes	FL resident	05/22/20
81,200	Sarasota	75	Female	No		Yes	FL resident	05/22/20
81,201	Sarasota	72	Female	No		Unknown	FL resident	05/22/20
81,202	Sarasota	31	Female	No		Unknown	FL resident	05/22/20
81,203	Sarasota	88	Male	No		Unknown	FL resident	05/22/20
81,204	Sarasota	79	Male	No		Unknown	FL resident	05/22/20
81,205	Sarasota	31	Male	No		No	FL resident	05/23/20
81,206	Sarasota	70	Male	No		Unknown	FL resident	05/23/20
81,207	Sarasota	54	Male	No		Yes	FL resident	05/23/20
81,208	Sarasota	64	Female	No		No	FL resident	05/23/20
81,209	Sarasota	4	Female	No		No	FL resident	05/23/20
81,210	Sarasota	55	Female	No		No	FL resident	05/23/20
81,211	Sarasota	39	Male	No		No	FL resident	05/23/20
81,212	Sarasota	16	Male	No		Yes	FL resident	05/23/20
81,213	Sarasota	63	Male	No		No	FL resident	05/23/20
81,214	Sarasota	91	Female	No		Yes	FL resident	05/24/20
81,215	Sarasota	69	Male	No		No	FL resident	05/24/20
81,216	Sarasota	61	Female	No		Yes	FL resident	05/24/20
81,217	Sarasota	71	Male	No		Unknown	FL resident	05/25/20
81,218	Sarasota	68	Male	No		Yes	FL resident	05/25/20
81,219	Sarasota	31	Female	No		Unknown	FL resident	05/25/20
81,220	Sarasota	53	Male	No		No	FL resident	05/25/20
81,221	Sarasota	47	Female	No		Unknown	FL resident	05/25/20
81,222	Sarasota	61	Female	No		Yes	FL resident	05/25/20
81,223	Sarasota	19	Male	No		Yes	FL resident	05/25/20
81,224	Sarasota	85	Male	No		Unknown	FL resident	05/26/20
81,225	Sarasota	24	Female	No		Unknown	FL resident	05/26/20
81,226	Sarasota	0	Male	No		Yes	FL resident	05/27/20
81,227	Sarasota	63	Female	Yes	FL; NY	No	FL resident	05/27/20
81,228	Sarasota	80	Female	No		Unknown	FL resident	05/27/20
81,229	Sarasota	57	Female	No		No	FL resident	05/27/20
81,230	Sarasota	50	Female	No		Yes	FL resident	05/27/20
81,231	Sarasota	20	Male	No		Unknown	FL resident	05/27/20
81,232	Sarasota	58	Male	No		Yes	FL resident	05/27/20
81,233	Sarasota	77	Female	No		Yes	FL resident	05/27/20
81,234	Sarasota	38	Male	No		Unknown	FL resident	05/27/20
81,235	Sarasota	19	Male	No		Yes	FL resident	05/27/20
81,236	Sarasota	26	Female	No		Unknown	FL resident	05/27/20
81,237	Sarasota	65	Female	No		Yes	FL resident	05/27/20

Coronavirus: line list of cases

Data verified as of Jun 18, 2020 at 10 AM

Data in this report are provisional and subject to change.

Case	County	Age	Gender	Travel related	Travel detail	Contact with a confirmed case	Jurisdiction	Date case counted
81,238	Sarasota	45	Male	No		Unknown	FL resident	05/27/20
81,239	Sarasota	56	Female	No		Unknown	FL resident	05/28/20
81,240	Sarasota	64	Female	No		Yes	FL resident	05/28/20
81,241	Sarasota	81	Female	No		Unknown	FL resident	05/28/20
81,242	Sarasota	88	Female	No		Unknown	FL resident	05/28/20
81,243	Sarasota	45	Female	No		Yes	FL resident	05/28/20
81,244	Sarasota	44	Male	Yes	FL; NC	Yes	FL resident	05/28/20
81,245	Sarasota	32	Female	No		Yes	FL resident	05/28/20
81,246	Sarasota	86	Female	No		Unknown	FL resident	05/28/20
81,247	Sarasota	58	Male	No		Unknown	FL resident	05/28/20
81,248	Sarasota	35	Male	Unknown		Unknown	FL resident	05/28/20
81,249	Sarasota	39	Female	No		No	FL resident	05/28/20
81,250	Sarasota	75	Female	No		Yes	FL resident	05/29/20
81,251	Sarasota	71	Female	No		Yes	FL resident	05/29/20
81,252	Sarasota	27	Male	No		Yes	FL resident	05/29/20
81,253	Sarasota	43	Male	No		Yes	FL resident	05/30/20
81,254	Sarasota	78	Male	No		No	FL resident	05/30/20
81,255	Sarasota	67	Male	No		Yes	FL resident	05/30/20
81,256	Sarasota	31	Female	No		No	FL resident	05/30/20
81,257	Sarasota	69	Male	No		No	FL resident	05/30/20
81,258	Sarasota	24	Male	No		No	FL resident	05/30/20
81,259	Sarasota	21	Female	No		Yes	FL resident	05/31/20
81,260	Sarasota	78	Female	No		Unknown	FL resident	05/31/20
81,261	Sarasota	66	Male	No		Unknown	FL resident	05/31/20
81,262	Sarasota	57	Female	Unknown		Yes	FL resident	06/01/20
81,263	Sarasota	63	Female	No		Unknown	FL resident	06/01/20
81,264	Sarasota	69	Male	No		Yes	FL resident	06/01/20
81,265	Sarasota	24	Female	No		Unknown	FL resident	06/01/20
81,266	Sarasota	62	Female	No		Yes	FL resident	06/01/20
81,267	Sarasota	33	Male	No		Yes	FL resident	06/01/20
81,268	Sarasota	33	Male	No		Yes	FL resident	06/01/20
81,269	Sarasota	25	Female	No		No	FL resident	06/02/20
81,270	Sarasota	59	Female	No		Unknown	FL resident	06/02/20
81,271	Sarasota	73	Male	No		Yes	FL resident	06/02/20
81,272	Sarasota	20	Male	No		Unknown	FL resident	06/02/20
81,273	Sarasota	25	Female	No		Unknown	FL resident	06/02/20
81,274	Sarasota	40	Male	No		Yes	FL resident	06/03/20
81,275	Sarasota	35	Female	No		Yes	FL resident	06/03/20
81,276	Sarasota	72	Male	No		Yes	FL resident	06/03/20
81,277	Sarasota	60	Male	Yes	FL; NC	Unknown	FL resident	06/03/20
81,278	Sarasota	70	Female	No		Yes	FL resident	06/04/20
81,279	Sarasota	73	Female	No		Yes	FL resident	06/04/20
81,280	Sarasota	99	Female	No		Yes	FL resident	06/04/20
81,281	Sarasota	79	Female	No		No	FL resident	06/04/20
81,282	Sarasota	92	Female	No		Yes	FL resident	06/04/20
81,283	Sarasota	83	Male	No		Unknown	FL resident	06/04/20
81,284	Sarasota	63	Male	Unknown			FL resident	06/04/20
81,285	Sarasota	60	Female	No		No	FL resident	06/04/20
81,286	Sarasota	37	Male	No		Yes	FL resident	06/05/20
81,287	Sarasota	29	Female	No		Unknown	FL resident	06/05/20
81,288	Sarasota	13	Male	No		Yes	FL resident	06/05/20
81,289	Sarasota	25	Female	No		Yes	FL resident	06/05/20
81,290	Sarasota	49	Male	No		Yes	FL resident	06/05/20
81,291	Sarasota	5	Female	No		Yes	FL resident	06/05/20
81,292	Sarasota	17	Female	No		Yes	FL resident	06/05/20
81,293	Sarasota	42	Male	No		Yes	FL resident	06/05/20
81,294	Sarasota	33	Male	No		Yes	FL resident	06/05/20
81,295	Sarasota	35	Male	No		Yes	FL resident	06/06/20
81,296	Sarasota	51	Female	No		No	FL resident	06/06/20
81,297	Sarasota	31	Male	No		Yes	FL resident	06/06/20
81,298	Sarasota	34	Female	No		No	FL resident	06/06/20
81,299	Sarasota	96	Female	No		Unknown	FL resident	06/06/20

Coronavirus: line list of cases

Data verified as of Jun 18, 2020 at 10 AM

Data in this report are provisional and subject to change.

Case	County	Age	Gender	Travel related	Travel detail	Contact with a confirmed case	Jurisdiction	Date case counted
81,300	Sarasota	51	Female	No		Unknown	FL resident	06/06/20
81,301	Sarasota	41	Male	No		Unknown	FL resident	06/06/20
81,302	Sarasota	59	Male	No		Unknown	FL resident	06/06/20
81,303	Sarasota	42	Male	No		Yes	FL resident	06/06/20
81,304	Sarasota	60	Female	No		Unknown	FL resident	06/06/20
81,305	Sarasota	36	Female	No		Yes	FL resident	06/06/20
81,306	Sarasota	38	Female	No		Yes	FL resident	06/07/20
81,307	Sarasota	50	Female	No		Unknown	FL resident	06/07/20
81,308	Sarasota	48	Female	No		Unknown	FL resident	06/08/20
81,309	Sarasota	65	Female	No		No	FL resident	06/08/20
81,310	Sarasota	16	Female	No		Yes	FL resident	06/08/20
81,311	Sarasota	35	Female	No		Yes	FL resident	06/08/20
81,312	Sarasota	52	Male	No		Yes	FL resident	06/08/20
81,313	Sarasota	65	Female	No		No	FL resident	06/08/20
81,314	Sarasota	55	Male	No		Yes	FL resident	06/08/20
81,315	Sarasota	41	Male	Unknown		No	FL resident	06/08/20
81,316	Sarasota	43	Female	No		Unknown	FL resident	06/08/20
81,317	Sarasota	90	Male	Yes	FL; OH; UNKNOWN	Unknown	FL resident	06/08/20
81,318	Sarasota	26	Male	No		Unknown	FL resident	06/09/20
81,319	Sarasota	19	Female	No		Unknown	FL resident	06/09/20
81,320	Sarasota	43	Female	No		Yes	FL resident	06/09/20
81,321	Sarasota	73	Female	No		No	FL resident	06/09/20
81,322	Sarasota	26	Male	No		Yes	FL resident	06/09/20
81,323	Sarasota	63	Male	No		Yes	FL resident	06/09/20
81,324	Sarasota	24	Female	No		No	FL resident	06/09/20
81,325	Sarasota	43	Male	No		No	FL resident	06/09/20
81,326	Sarasota	32	Female	No		Unknown	FL resident	06/09/20
81,327	Sarasota	27	Male	No		No	FL resident	06/10/20
81,328	Sarasota	35	Male	No		No	FL resident	06/10/20
81,329	Sarasota	20	Male	No		Yes	FL resident	06/10/20
81,330	Sarasota	67	Male	No		Yes	FL resident	06/10/20
81,331	Sarasota	48	Male	Unknown			FL resident	06/10/20
81,332	Sarasota	104	Female	No		No	FL resident	06/10/20
81,333	Sarasota	71	Male	No		Yes	FL resident	06/10/20
81,334	Sarasota	23	Male	No		Yes	FL resident	06/10/20
81,335	Sarasota	66	Female	No		Yes	FL resident	06/10/20
81,336	Sarasota	40	Female	No		No	FL resident	06/11/20
81,337	Sarasota	48	Male	No		Yes	FL resident	06/11/20
81,338	Sarasota	51	Female	No		No	FL resident	06/11/20
81,339	Sarasota	40	Male	No		Unknown	FL resident	06/11/20
81,340	Sarasota	53	Female	No		Yes	FL resident	06/11/20
81,341	Sarasota	35	Male	No		Yes	FL resident	06/11/20
81,342	Sarasota	20	Female	Yes	MS	No	FL resident	06/11/20
81,343	Sarasota	34	Female	No		Unknown	FL resident	06/11/20
81,344	Sarasota	72	Female	Unknown			FL resident	06/11/20
81,345	Sarasota	58	Female	No		Unknown	FL resident	06/11/20
81,346	Sarasota	55	Male	No		Yes	FL resident	06/12/20
81,347	Sarasota	62	Male	No		Unknown	FL resident	06/12/20
81,348	Sarasota	75	Female	No		Unknown	FL resident	06/12/20
81,349	Sarasota	57	Male	No		Unknown	FL resident	06/12/20
81,350	Sarasota	63	Female	No		Yes	FL resident	06/12/20
81,351	Sarasota	41	Male	No		No	FL resident	06/12/20
81,352	Sarasota	30	Female	No		Yes	FL resident	06/12/20
81,353	Sarasota	50	Female	No		Yes	FL resident	06/12/20
81,354	Sarasota	50	Female	No		Yes	FL resident	06/12/20
81,355	Sarasota	33	Male	No		No	FL resident	06/12/20
81,356	Sarasota	66	Female	No		No	FL resident	06/12/20
81,357	Sarasota	75	Male	No		No	FL resident	06/12/20
81,358	Sarasota	31	Female	Unknown			FL resident	06/12/20
81,359	Sarasota	30	Female	No		No	FL resident	06/12/20
81,360	Sarasota	58	Male	No		No	FL resident	06/12/20
81,361	Sarasota	20	Female	No		No	FL resident	06/12/20

Coronavirus: line list of cases

Data verified as of Jun 18, 2020 at 10 AM

Data in this report are provisional and subject to change.

Case	County	Age	Gender	Travel related	Travel detail	Contact with a confirmed case	Jurisdiction	Date case counted
81,362	Sarasota	45	Male	No		No	FL resident	06/13/20
81,363	Sarasota	30	Male	No		No	FL resident	06/13/20
81,364	Sarasota	55	Female	No		Yes	FL resident	06/13/20
81,365	Sarasota	53	Male	No		Yes	FL resident	06/13/20
81,366	Sarasota	81	Male	No		Yes	FL resident	06/13/20
81,367	Sarasota	79	Female	No		Yes	FL resident	06/13/20
81,368	Sarasota	27	Female	No		Yes	FL resident	06/13/20
81,369	Sarasota	72	Female	No		No	FL resident	06/13/20
81,370	Sarasota	23	Male	No		No	FL resident	06/13/20
81,371	Sarasota	50	Male	No		Yes	FL resident	06/13/20
81,372	Sarasota	72	Male	No		No	FL resident	06/13/20
81,373	Sarasota	30	Male	Yes	FL; UNKNOWN	Unknown	FL resident	06/13/20
81,374	Sarasota	45	Male	No		Unknown	FL resident	06/13/20
81,375	Sarasota	96	Female	No		No	FL resident	06/13/20
81,376	Sarasota	38	Male	No		No	FL resident	06/13/20
81,377	Sarasota	68	Male	No		Yes	FL resident	06/13/20
81,378	Sarasota	80	Female	No		No	FL resident	06/13/20
81,379	Sarasota	52	Male	No		Unknown	FL resident	06/13/20
81,380	Sarasota	79	Male	No		Unknown	FL resident	06/13/20
81,381	Sarasota	20	Male	Unknown			FL resident	06/14/20
81,382	Sarasota	21	Female	No		No	FL resident	06/14/20
81,383	Sarasota	20	Female	Unknown			FL resident	06/14/20
81,384	Sarasota	19	Female	No		No	FL resident	06/14/20
81,385	Sarasota	23	Female	No		Unknown	FL resident	06/14/20
81,386	Sarasota	48	Female	No		Yes	FL resident	06/14/20
81,387	Sarasota	32	Female	No		Unknown	FL resident	06/14/20
81,388	Sarasota	87	Female	No		Yes	FL resident	06/14/20
81,389	Sarasota	26	Male	No		Yes	FL resident	06/14/20
81,390	Sarasota	27	Female	No		Unknown	FL resident	06/14/20
81,391	Sarasota	21	Male	No		Yes	FL resident	06/14/20
81,392	Sarasota	21	Male	Yes	FL; UNKNOWN	Unknown	FL resident	06/14/20
81,393	Sarasota	33	Male	No		Unknown	FL resident	06/14/20
81,394	Sarasota	46	Male	No		Yes	FL resident	06/15/20
81,395	Sarasota	69	Female	No		Yes	FL resident	06/15/20
81,396	Sarasota	23	Female	Unknown			FL resident	06/15/20
81,397	Sarasota	19	Female	No		No	FL resident	06/15/20
81,398	Sarasota	45	Female	No		No	FL resident	06/15/20
81,399	Sarasota	25	Male	No		No	FL resident	06/15/20
81,400	Sarasota	51	Male	No		Unknown	FL resident	06/15/20
81,401	Sarasota	41	Female	Unknown			FL resident	06/15/20
81,402	Sarasota	29	Female	No		Yes	FL resident	06/15/20
81,403	Sarasota	25	Female	No		No	FL resident	06/15/20
81,404	Sarasota	27	Female	No		No	FL resident	06/15/20
81,405	Sarasota	48	Female	Unknown		Yes	FL resident	06/15/20
81,406	Sarasota	16	Female	Unknown			FL resident	06/16/20
81,407	Sarasota	36	Male	No		No	FL resident	06/16/20
81,408	Sarasota	60	Female	No		No	FL resident	06/16/20
81,409	Sarasota	68	Male	No		No	FL resident	06/16/20
81,410	Sarasota	40	Male	No		Unknown	FL resident	06/16/20
81,411	Sarasota	29	Male	Unknown			FL resident	06/16/20
81,412	Sarasota	53	Male	No		No	FL resident	06/16/20
81,413	Sarasota	43	Female	Unknown		Yes	FL resident	06/16/20
81,414	Sarasota	25	Female	No		Yes	FL resident	06/16/20
81,415	Sarasota	2	Male	Yes	FL; UNKNOWN	Yes	FL resident	06/16/20
81,416	Sarasota	29	Male	No		Yes	FL resident	06/16/20
81,417	Sarasota	43	Female	No		Yes	FL resident	06/16/20
81,418	Sarasota	55	Male	No		Yes	FL resident	06/16/20
81,419	Sarasota	23	Female	No		Yes	FL resident	06/16/20
81,420	Sarasota	43	Female	Unknown			FL resident	06/16/20
81,421	Sarasota	35	Female	No		No	FL resident	06/16/20
81,422	Sarasota	38	Female	No		No	FL resident	06/17/20
81,423	Sarasota	55	Female	Unknown			FL resident	06/17/20

Coronavirus: line list of cases

Data verified as of Jun 18, 2020 at 10 AM

Data in this report are provisional and subject to change.

Case	County	Age	Gender	Travel related	Travel detail	Contact with a confirmed case	Jurisdiction	Date case counted
81,424	Sarasota	26	Male	No		Unknown	FL resident	06/17/20
81,425	Sarasota	40	Male	No		No	FL resident	06/17/20
81,426	Sarasota	15	Female	No		Unknown	FL resident	06/17/20
81,427	Sarasota	63	Female	No		No	FL resident	06/17/20
81,428	Sarasota	61	Male	No		No	FL resident	06/17/20
81,429	Sarasota	37	Male	No		Yes	FL resident	06/17/20
81,430	Sarasota	22	Female	Unknown			FL resident	06/17/20
81,431	Sarasota	61	Male	Unknown			FL resident	06/17/20
81,432	Sarasota	68	Male	Unknown			FL resident	06/17/20
81,433	Sarasota	29	Male	Unknown			FL resident	06/17/20
81,434	Sarasota	22	Male	Unknown			FL resident	06/17/20
81,435	Sarasota	67	Male	Unknown			FL resident	06/17/20
81,436	Sarasota	19	Male	Unknown			FL resident	06/17/20
81,437	Sarasota	23	Female	Unknown			FL resident	06/17/20
81,438	Sarasota	43	Male	Unknown			FL resident	06/17/20
81,439	Sarasota	38	Male	Unknown			FL resident	06/17/20
81,440	Sarasota	79	Female	No			FL resident	06/17/20
81,441	Sarasota	37	Male	Unknown		Yes	FL resident	06/17/20
81,442	Sarasota	45	Male	Unknown			FL resident	06/17/20
81,443	Sarasota	25	Male	Unknown			FL resident	06/18/20
81,444	Sarasota	0	Male	Unknown			FL resident	06/18/20
81,445	Sarasota	59	Female	Unknown			FL resident	06/18/20
81,446	Sarasota	42	Female	Unknown			FL resident	06/18/20
81,447	Sarasota	15	Female	Unknown			FL resident	06/18/20
81,448	Sarasota	76	Male	Unknown			FL resident	06/18/20
81,449	Sarasota	18	Male	Unknown			FL resident	06/18/20
81,450	Sarasota	23	Male	Unknown			FL resident	06/18/20
81,451	Sarasota	27	Male	Unknown			FL resident	06/18/20
81,452	Sarasota	59	Male	Unknown			FL resident	06/18/20
81,453	Sarasota	77	Female	Unknown			FL resident	06/18/20
81,454	Sarasota	79	Female	Unknown			FL resident	06/18/20
81,455	Sarasota	70	Male	No		No	Non-FL resident	03/13/20
81,456	Sarasota	80	Male	No		Yes	Non-FL resident	03/16/20
81,457	Sarasota	78	Female	No		Yes	Non-FL resident	03/19/20
81,458	Sarasota	73	Female	Yes	FL; NY	Yes	Non-FL resident	03/21/20
81,459	Sarasota	75	Male	Yes	FL; NY	Yes	Non-FL resident	03/21/20
81,460	Sarasota	49	Male	Yes	CO	Unknown	Non-FL resident	03/24/20
81,461	Sarasota	41	Male	Yes	NY	No	Non-FL resident	03/27/20
81,462	Sarasota	85	Male	No		No	Non-FL resident	03/27/20
81,463	Sarasota	73	Male	Yes	NJ	Unknown	Non-FL resident	03/29/20
81,464	Sarasota	78	Female	No		No	Non-FL resident	04/01/20
81,465	Sarasota	72	Female	Yes	FL; GA	No	Non-FL resident	04/03/20
81,466	Sarasota	51	Male	Yes	FL; OR	No	Non-FL resident	04/03/20
81,467	Sarasota	64	Female	Yes	FL; NY	No	Non-FL resident	04/06/20
81,468	Sarasota	67	Male	Yes	NY	Yes	Non-FL resident	04/09/20
81,469	Sarasota	79	Female	No		No	Non-FL resident	04/10/20
81,470	Sarasota	49	Male	Yes	MA	Unknown	Non-FL resident	04/22/20
81,471	Sarasota	66	Male	Unknown			Non-FL resident	04/29/20
81,472	Sarasota	30	Female	Yes	AL; FL	Yes	Non-FL resident	05/23/20
81,473	Sarasota	68	Female	No		Yes	Non-FL resident	05/28/20
81,474	Sarasota	71	Male	No		No	Non-FL resident	06/01/20
81,475	Sarasota	78	Female	Yes	IL	Unknown	Non-FL resident	06/04/20
81,476	Sarasota	63	Male	Yes	FL; PA	No	Non-FL resident	06/09/20
81,477	Sarasota	87	Male	Unknown		Unknown	Non-FL resident	06/10/20
81,478	Sarasota	33	Male	No		No	Non-FL resident	06/13/20
81,479	Seminole	68	Male	Yes	EGYPT; JORDAN	Yes	FL resident	03/12/20
81,480	Seminole	68	Female	Yes	EGYPT; JORDAN	Yes	FL resident	03/14/20
81,481	Seminole	43	Female	No		Yes	FL resident	03/14/20
81,482	Seminole	47	Male	No		No	FL resident	03/14/20
81,483	Seminole	45	Female	No		No	FL resident	03/17/20
81,484	Seminole	57	Female	Yes	EGYPT	Yes	FL resident	03/18/20
81,485	Seminole	55	Male	Yes	FL; NY	No	FL resident	03/18/20

Coronavirus: line list of cases

Data verified as of Jun 18, 2020 at 10 AM

Data in this report are provisional and subject to change.

Case	County	Age	Gender	Travel related	Travel detail	Contact with a confirmed case	Jurisdiction	Date case counted
81,486	Seminole	61	Male	No		No	FL resident	03/20/20
81,487	Seminole	62	Female	Yes	CT; FL; NY; OK	Yes	FL resident	03/20/20
81,488	Seminole	61	Female	Yes	FL; PA	No	FL resident	03/20/20
81,489	Seminole	41	Female	No		Yes	FL resident	03/21/20
81,490	Seminole	25	Female	Yes	FL; UNITED KINGDOM	No	FL resident	03/21/20
81,491	Seminole	64	Female	Yes	CA	No	FL resident	03/21/20
81,492	Seminole	44	Male	Yes	FL; Germany	Yes	FL resident	03/21/20
81,493	Seminole	60	Female	Yes	NY	No	FL resident	03/22/20
81,494	Seminole	64	Female	Yes	FL; NC; NY	No	FL resident	03/22/20
81,495	Seminole	56	Male	Yes	AL; FL	No	FL resident	03/22/20
81,496	Seminole	76	Female	Yes	EGYPT; ISRAEL; JORDAN	No	FL resident	03/23/20
81,497	Seminole	30	Male	No		Yes	FL resident	03/23/20
81,498	Seminole	22	Female	Yes	UNITED KINGDOM	No	FL resident	03/23/20
81,499	Seminole	29	Female	No		Yes	FL resident	03/23/20
81,500	Seminole	55	Male	Yes	FL; PORTUGAL; SPAIN	Yes	FL resident	03/24/20
81,501	Seminole	27	Female	No		No	FL resident	03/24/20
81,502	Seminole	41	Female	Yes	IL	Yes	FL resident	03/24/20
81,503	Seminole	29	Female	Yes	NY	Yes	FL resident	03/24/20
81,504	Seminole	52	Male	Yes	DOMINICAN REPUBLIC; FL	No	FL resident	03/24/20
81,505	Seminole	65	Male	No		No	FL resident	03/24/20
81,506	Seminole	44	Male	Yes	FL; GA	No	FL resident	03/24/20
81,507	Seminole	43	Male	No		No	FL resident	03/25/20
81,508	Seminole	74	Female	No		No	FL resident	03/25/20
81,509	Seminole	49	Male	No		Yes	FL resident	03/25/20
81,510	Seminole	49	Female	No		Yes	FL resident	03/25/20
81,511	Seminole	48	Female	Yes	FL; PORTUGAL; SPAIN	Yes	FL resident	03/25/20
81,512	Seminole	34	Male	No		Yes	FL resident	03/26/20
81,513	Seminole	29	Male	No		No	FL resident	03/26/20
81,514	Seminole	20	Male	Yes	UNITED KINGDOM	No	FL resident	03/26/20
81,515	Seminole	66	Male	No		Yes	FL resident	03/26/20
81,516	Seminole	52	Male	Yes	FL; GUATEMALA	No	FL resident	03/26/20
81,517	Seminole	47	Female	Yes	FL; UNITED KINGDOM	Yes	FL resident	03/26/20
81,518	Seminole	36	Male	No		Yes	FL resident	03/26/20
81,519	Seminole	22	Female	Yes	Ireland	No	FL resident	03/26/20
81,520	Seminole	48	Male	Yes	GA	No	FL resident	03/26/20
81,521	Seminole	19	Female	Yes	FL; UNITED KINGDOM	Yes	FL resident	03/26/20
81,522	Seminole	58	Female	No		Yes	FL resident	03/26/20
81,523	Seminole	64	Male	Yes	CT; FL; OK	Yes	FL resident	03/26/20
81,524	Seminole	69	Female	Yes	FL; IA	Yes	FL resident	03/27/20
81,525	Seminole	33	Female	No		Yes	FL resident	03/27/20
81,526	Seminole	27	Female	No		Yes	FL resident	03/27/20
81,527	Seminole	33	Female	No		No	FL resident	03/27/20
81,528	Seminole	55	Male	No		No	FL resident	03/27/20
81,529	Seminole	42	Male	No		No	FL resident	03/27/20
81,530	Seminole	32	Male	No		Yes	FL resident	03/27/20
81,531	Seminole	37	Female	No		No	FL resident	03/27/20
81,532	Seminole	47	Female	No		Yes	FL resident	03/27/20
81,533	Seminole	50	Male	No		Yes	FL resident	03/27/20
81,534	Seminole	40	Male	No		Yes	FL resident	03/27/20
81,535	Seminole	54	Male	Yes	NY	Yes	FL resident	03/27/20
81,536	Seminole	32	Female	Yes	NY	Unknown	FL resident	03/27/20
81,537	Seminole	22	Male	No		No	FL resident	03/27/20
81,538	Seminole	26	Female	No		No	FL resident	03/28/20
81,539	Seminole	66	Male	No		No	FL resident	03/28/20
81,540	Seminole	72	Female	Yes	DOMINICAN REPUBLIC; FL	Yes	FL resident	03/28/20
81,541	Seminole	43	Female	No		No	FL resident	03/28/20
81,542	Seminole	29	Female	No		No	FL resident	03/28/20
81,543	Seminole	55	Female	No		Yes	FL resident	03/28/20
81,544	Seminole	71	Female	No		No	FL resident	03/28/20
81,545	Seminole	69	Female	No		Yes	FL resident	03/28/20
81,546	Seminole	73	Female	Yes	FL; NJ; PA	Yes	FL resident	03/28/20
81,547	Seminole	67	Female	Yes	FL; NC	No	FL resident	03/28/20

Coronavirus: line list of cases

Data verified as of Jun 18, 2020 at 10 AM

Data in this report are provisional and subject to change.

Case	County	Age	Gender	Travel related	Travel detail	Contact with a confirmed case	Jurisdiction	Date case counted
81,548	Seminole	22	Male	No		Unknown	FL resident	03/28/20
81,549	Seminole	65	Male	Yes	FL; SC	No	FL resident	03/28/20
81,550	Seminole	71	Female	Yes	UNITED KINGDOM	Yes	FL resident	03/28/20
81,551	Seminole	72	Female	Yes	FL; NJ; PA	Yes	FL resident	03/28/20
81,552	Seminole	45	Female	No		No	FL resident	03/28/20
81,553	Seminole	45	Male	No		Yes	FL resident	03/29/20
81,554	Seminole	50	Male	Yes	FL; UNITED KINGDOM	No	FL resident	03/29/20
81,555	Seminole	36	Male	No		No	FL resident	03/29/20
81,556	Seminole	25	Male	Yes	United Kingdom	No	FL resident	03/29/20
81,557	Seminole	50	Female	No		Yes	FL resident	03/29/20
81,558	Seminole	71	Female	Yes	FL; LA	No	FL resident	03/29/20
81,559	Seminole	38	Female	No		Yes	FL resident	03/29/20
81,560	Seminole	36	Female	No		Yes	FL resident	03/29/20
81,561	Seminole	71	Male	Yes	CA; FL; HI	Yes	FL resident	03/29/20
81,562	Seminole	58	Male	No		Yes	FL resident	03/29/20
81,563	Seminole	45	Female	No		No	FL resident	03/29/20
81,564	Seminole	55	Female	No		No	FL resident	03/29/20
81,565	Seminole	71	Male	No		Yes	FL resident	03/30/20
81,566	Seminole	68	Female	No		Yes	FL resident	03/30/20
81,567	Seminole	69	Male	No		No	FL resident	03/30/20
81,568	Seminole	32	Female	No		No	FL resident	03/30/20
81,569	Seminole	68	Male	No		No	FL resident	03/30/20
81,570	Seminole	68	Male	No		Yes	FL resident	03/30/20
81,571	Seminole	52	Male	Yes	FL; NJ; NY; PA	Yes	FL resident	03/30/20
81,572	Seminole	57	Male	No		Yes	FL resident	03/30/20
81,573	Seminole	53	Female	No		Yes	FL resident	03/30/20
81,574	Seminole	36	Male	Unknown		No	FL resident	03/30/20
81,575	Seminole	55	Female	No		Yes	FL resident	03/30/20
81,576	Seminole	60	Female	No		No	FL resident	03/31/20
81,577	Seminole	19	Female	No		Yes	FL resident	03/31/20
81,578	Seminole	50	Female	Yes	FL; NY	Yes	FL resident	03/31/20
81,579	Seminole	31	Female	No		No	FL resident	03/31/20
81,580	Seminole	24	Male	Yes	FL; NY	Yes	FL resident	03/31/20
81,581	Seminole	64	Female	No		Yes	FL resident	03/31/20
81,582	Seminole	70	Female	Yes	CA; FL; HI	Yes	FL resident	03/31/20
81,583	Seminole	45	Female	No		No	FL resident	03/31/20
81,584	Seminole	49	Female	No		Yes	FL resident	03/31/20
81,585	Seminole	66	Female	No		Yes	FL resident	03/31/20
81,586	Seminole	28	Female	Unknown		Unknown	FL resident	03/31/20
81,587	Seminole	65	Male	No		No	FL resident	03/31/20
81,588	Seminole	23	Female	Yes	AZ; TX	No	FL resident	04/01/20
81,589	Seminole	44	Male	No		No	FL resident	04/01/20
81,590	Seminole	30	Male	Yes	FL; SPAIN	No	FL resident	04/01/20
81,591	Seminole	50	Male	No		No	FL resident	04/01/20
81,592	Seminole	27	Male	No		No	FL resident	04/01/20
81,593	Seminole	25	Female	No		No	FL resident	04/01/20
81,594	Seminole	68	Male	No		Yes	FL resident	04/01/20
81,595	Seminole	39	Male	Yes	FL; NY	No	FL resident	04/01/20
81,596	Seminole	49	Female	No		Yes	FL resident	04/01/20
81,597	Seminole	20	Female	No		Yes	FL resident	04/01/20
81,598	Seminole	21	Female	Yes	NY	Yes	FL resident	04/01/20
81,599	Seminole	71	Male	No		Yes	FL resident	04/01/20
81,600	Seminole	55	Male	No		No	FL resident	04/01/20
81,601	Seminole	35	Female	No		No	FL resident	04/01/20
81,602	Seminole	70	Male	No		No	FL resident	04/01/20
81,603	Seminole	54	Female	No		Yes	FL resident	04/01/20
81,604	Seminole	52	Female	Yes	NY	Yes	FL resident	04/01/20
81,605	Seminole	91	Male	No		No	FL resident	04/01/20
81,606	Seminole	51	Female	No		Yes	FL resident	04/01/20
81,607	Seminole	71	Male	No		Yes	FL resident	04/01/20
81,608	Seminole	68	Female	No		Yes	FL resident	04/01/20
81,609	Seminole	31	Male	Yes	FL; LA	No	FL resident	04/01/20

Coronavirus: line list of cases

Data verified as of Jun 18, 2020 at 10 AM

Data in this report are provisional and subject to change.

Case	County	Age	Gender	Travel related	Travel detail	Contact with a confirmed case	Jurisdiction	Date case counted
81,610	Seminole	43	Female	No		Yes	FL resident	04/01/20
81,611	Seminole	80	Male	No		No	FL resident	04/01/20
81,612	Seminole	51	Female	No		Yes	FL resident	04/01/20
81,613	Seminole	65	Male	Yes	AZ; FL	No	FL resident	04/01/20
81,614	Seminole	30	Female	No		Yes	FL resident	04/01/20
81,615	Seminole	22	Male	No		Yes	FL resident	04/01/20
81,616	Seminole	45	Female	Yes	SOUTH AMERICA	No	FL resident	04/01/20
81,617	Seminole	36	Female	No		Yes	FL resident	04/02/20
81,618	Seminole	29	Female	No		No	FL resident	04/02/20
81,619	Seminole	55	Male	No		Yes	FL resident	04/02/20
81,620	Seminole	45	Female	No		Yes	FL resident	04/02/20
81,621	Seminole	23	Male	No		No	FL resident	04/02/20
81,622	Seminole	29	Male	No		No	FL resident	04/02/20
81,623	Seminole	49	Male	No		No	FL resident	04/02/20
81,624	Seminole	24	Male	No		Yes	FL resident	04/02/20
81,625	Seminole	42	Female	No		No	FL resident	04/02/20
81,626	Seminole	68	Female	No		Yes	FL resident	04/02/20
81,627	Seminole	57	Male	No		Yes	FL resident	04/02/20
81,628	Seminole	66	Female	No		Yes	FL resident	04/02/20
81,629	Seminole	46	Male	Yes	IRELAND	No	FL resident	04/02/20
81,630	Seminole	54	Female	Yes	FL; Germany; NJ	No	FL resident	04/02/20
81,631	Seminole	63	Male	No		No	FL resident	04/02/20
81,632	Seminole	50	Female	Yes	FL; NY	No	FL resident	04/02/20
81,633	Seminole	21	Female	No		Yes	FL resident	04/02/20
81,634	Seminole	29	Female	Yes	FL; GA	No	FL resident	04/03/20
81,635	Seminole	39	Male	No		Yes	FL resident	04/03/20
81,636	Seminole	55	Male	No		No	FL resident	04/03/20
81,637	Seminole	45	Female	No		Yes	FL resident	04/03/20
81,638	Seminole	27	Female	No		No	FL resident	04/03/20
81,639	Seminole	58	Male	No		Yes	FL resident	04/03/20
81,640	Seminole	55	Female	Yes	CT; FL; MA; NY	No	FL resident	04/03/20
81,641	Seminole	71	Female	No		No	FL resident	04/03/20
81,642	Seminole	100	Male	Yes	FL; MD	Yes	FL resident	04/03/20
81,643	Seminole	51	Male	No		Yes	FL resident	04/03/20
81,644	Seminole	85	Male	No		Yes	FL resident	04/03/20
81,645	Seminole	31	Male	No		Yes	FL resident	04/04/20
81,646	Seminole	73	Male	No		No	FL resident	04/04/20
81,647	Seminole	26	Male	No		Yes	FL resident	04/04/20
81,648	Seminole	72	Male	No		No	FL resident	04/04/20
81,649	Seminole	77	Female	No		No	FL resident	04/04/20
81,650	Seminole	52	Female	No		Yes	FL resident	04/04/20
81,651	Seminole	46	Male	No		Yes	FL resident	04/04/20
81,652	Seminole	21	Female	No		Yes	FL resident	04/04/20
81,653	Seminole	27	Female	No		Yes	FL resident	04/04/20
81,654	Seminole	49	Female	No		No	FL resident	04/04/20
81,655	Seminole	50	Female	No		No	FL resident	04/04/20
81,656	Seminole	45	Female	No		Yes	FL resident	04/04/20
81,657	Seminole	65	Female	No		Yes	FL resident	04/04/20
81,658	Seminole	40	Female	No		Yes	FL resident	04/05/20
81,659	Seminole	21	Male	No		No	FL resident	04/05/20
81,660	Seminole	79	Male	No		No	FL resident	04/05/20
81,661	Seminole	43	Female	No		Yes	FL resident	04/05/20
81,662	Seminole	39	Female	No		No	FL resident	04/05/20
81,663	Seminole	49	Female	No		Yes	FL resident	04/05/20
81,664	Seminole	27	Male	No		Yes	FL resident	04/05/20
81,665	Seminole	34	Female	No		Yes	FL resident	04/05/20
81,666	Seminole	37	Female	No		No	FL resident	04/05/20
81,667	Seminole	25	Female	Yes	DE; FL	Unknown	FL resident	04/05/20
81,668	Seminole	45	Female	No		Yes	FL resident	04/05/20
81,669	Seminole	32	Male	Yes	FL; LA; TX	Yes	FL resident	04/05/20
81,670	Seminole	50	Male	No		Yes	FL resident	04/05/20
81,671	Seminole	48	Male	No		Yes	FL resident	04/06/20

Coronavirus: line list of cases

Data verified as of Jun 18, 2020 at 10 AM

Data in this report are provisional and subject to change.

Case	County	Age	Gender	Travel related	Travel detail	Contact with a confirmed case	Jurisdiction	Date case counted
81,672	Seminole	30	Female	No		Yes	FL resident	04/06/20
81,673	Seminole	45	Male	No		Yes	FL resident	04/06/20
81,674	Seminole	81	Male	Yes	FL; NJ	Yes	FL resident	04/06/20
81,675	Seminole	75	Male	No		Yes	FL resident	04/06/20
81,676	Seminole	35	Female	Unknown		Unknown	FL resident	04/07/20
81,677	Seminole	24	Male	No		Yes	FL resident	04/07/20
81,678	Seminole	50	Male	No		Yes	FL resident	04/07/20
81,679	Seminole	50	Female	No		Yes	FL resident	04/07/20
81,680	Seminole	35	Female	Yes	UNITED KINGDOM	Yes	FL resident	04/07/20
81,681	Seminole	31	Male	No		Yes	FL resident	04/07/20
81,682	Seminole	30	Female	No		Yes	FL resident	04/07/20
81,683	Seminole	60	Male	No		Yes	FL resident	04/08/20
81,684	Seminole	46	Male	No		Yes	FL resident	04/08/20
81,685	Seminole	20	Male	No		No	FL resident	04/08/20
81,686	Seminole	83	Female	No		Yes	FL resident	04/08/20
81,687	Seminole	50	Male	No		No	FL resident	04/08/20
81,688	Seminole	55	Female	Unknown		Yes	FL resident	04/08/20
81,689	Seminole	25	Male	No		Yes	FL resident	04/08/20
81,690	Seminole	6	Female	No		No	FL resident	04/08/20
81,691	Seminole	30	Female	No		Yes	FL resident	04/08/20
81,692	Seminole	22	Female	No		No	FL resident	04/08/20
81,693	Seminole	90	Male	No		Yes	FL resident	04/08/20
81,694	Seminole	90	Female	No		Yes	FL resident	04/08/20
81,695	Seminole	91	Female	No		Yes	FL resident	04/08/20
81,696	Seminole	91	Female	No		Yes	FL resident	04/08/20
81,697	Seminole	74	Female	No		Yes	FL resident	04/08/20
81,698	Seminole	74	Male	No		Unknown	FL resident	04/08/20
81,699	Seminole	70	Female	No		Yes	FL resident	04/08/20
81,700	Seminole	62	Male	No		Yes	FL resident	04/08/20
81,701	Seminole	64	Female	Yes	NY	Unknown	FL resident	04/09/20
81,702	Seminole	48	Male	No		Yes	FL resident	04/09/20
81,703	Seminole	45	Female	No		Yes	FL resident	04/09/20
81,704	Seminole	37	Male	No		Yes	FL resident	04/09/20
81,705	Seminole	56	Male	No		Yes	FL resident	04/09/20
81,706	Seminole	79	Male	No		No	FL resident	04/09/20
81,707	Seminole	43	Male	No		Yes	FL resident	04/09/20
81,708	Seminole	18	Male	No		Yes	FL resident	04/09/20
81,709	Seminole	56	Male	No		Yes	FL resident	04/09/20
81,710	Seminole	52	Female	No		No	FL resident	04/09/20
81,711	Seminole	79	Female	No		Yes	FL resident	04/09/20
81,712	Seminole	49	Male	No		Yes	FL resident	04/10/20
81,713	Seminole	41	Male	No		Yes	FL resident	04/10/20
81,714	Seminole	65	Female	No		Yes	FL resident	04/10/20
81,715	Seminole	73	Female	No		Yes	FL resident	04/10/20
81,716	Seminole	18	Male	No		No	FL resident	04/11/20
81,717	Seminole	93	Male	No		Yes	FL resident	04/11/20
81,718	Seminole	33	Female	No		No	FL resident	04/11/20
81,719	Seminole	76	Male	No		Yes	FL resident	04/11/20
81,720	Seminole	58	Male	No		Yes	FL resident	04/11/20
81,721	Seminole	75	Female	No		Yes	FL resident	04/11/20
81,722	Seminole	46	Female	No		Yes	FL resident	04/11/20
81,723	Seminole	56	Female	No		No	FL resident	04/11/20
81,724	Seminole	35	Male	No		Yes	FL resident	04/11/20
81,725	Seminole	30	Female	No		Yes	FL resident	04/11/20
81,726	Seminole	37	Female	No		No	FL resident	04/11/20
81,727	Seminole	28	Male	No		No	FL resident	04/11/20
81,728	Seminole	52	Male	No		Yes	FL resident	04/11/20
81,729	Seminole	61	Male	No		No	FL resident	04/11/20
81,730	Seminole	33	Female	No		Yes	FL resident	04/12/20
81,731	Seminole	63	Male	No		No	FL resident	04/12/20
81,732	Seminole	69	Male	No		Yes	FL resident	04/12/20
81,733	Seminole	97	Female	No		Yes	FL resident	04/12/20

Coronavirus: line list of cases

Data verified as of Jun 18, 2020 at 10 AM

Data in this report are provisional and subject to change.

Case	County	Age	Gender	Travel related	Travel detail	Contact with a confirmed case	Jurisdiction	Date case counted
81,734	Seminole	53	Female	No		No	FL resident	04/12/20
81,735	Seminole	75	Male	No		Yes	FL resident	04/12/20
81,736	Seminole	59	Female	No		No	FL resident	04/12/20
81,737	Seminole	70	Male	No		No	FL resident	04/12/20
81,738	Seminole	29	Male	No		Yes	FL resident	04/12/20
81,739	Seminole	24	Female	No		Yes	FL resident	04/12/20
81,740	Seminole	35	Male	No		No	FL resident	04/12/20
81,741	Seminole	57	Male	No		No	FL resident	04/12/20
81,742	Seminole	45	Female	No		Yes	FL resident	04/12/20
81,743	Seminole	22	Female	No		Yes	FL resident	04/12/20
81,744	Seminole	23	Male	No		No	FL resident	04/13/20
81,745	Seminole	6	Male	No		Yes	FL resident	04/13/20
81,746	Seminole	38	Female	No		Yes	FL resident	04/13/20
81,747	Seminole	18	Female	No		Yes	FL resident	04/13/20
81,748	Seminole	78	Female	No		No	FL resident	04/13/20
81,749	Seminole	29	Male	No		Yes	FL resident	04/14/20
81,750	Seminole	30	Female	No		Yes	FL resident	04/14/20
81,751	Seminole	57	Male	No		No	FL resident	04/14/20
81,752	Seminole	37	Female	No		Yes	FL resident	04/15/20
81,753	Seminole	1	Female	No		Yes	FL resident	04/15/20
81,754	Seminole	86	Female	No		Yes	FL resident	04/15/20
81,755	Seminole	68	Male	No		Yes	FL resident	04/15/20
81,756	Seminole	71	Male	No		Yes	FL resident	04/15/20
81,757	Seminole	84	Male	No		Yes	FL resident	04/15/20
81,758	Seminole	57	Male	No		Yes	FL resident	04/15/20
81,759	Seminole	87	Male	No		Yes	FL resident	04/15/20
81,760	Seminole	56	Male	No		Yes	FL resident	04/15/20
81,761	Seminole	76	Female	No		Yes	FL resident	04/15/20
81,762	Seminole	72	Male	No		Yes	FL resident	04/15/20
81,763	Seminole	11	Female	No		Yes	FL resident	04/16/20
81,764	Seminole	36	Female	No		Yes	FL resident	04/16/20
81,765	Seminole	21	Female	No		No	FL resident	04/16/20
81,766	Seminole	44	Male	Yes	FL; UNKNOWN	Yes	FL resident	04/16/20
81,767	Seminole	48	Male	No		Yes	FL resident	04/16/20
81,768	Seminole	19	Female	No		Yes	FL resident	04/16/20
81,769	Seminole	27	Female	No		No	FL resident	04/16/20
81,770	Seminole	8	Female	No		Yes	FL resident	04/16/20
81,771	Seminole	70	Male	No		Yes	FL resident	04/16/20
81,772	Seminole	55	Female	No		Yes	FL resident	04/16/20
81,773	Seminole	1	Male	No		Yes	FL resident	04/16/20
81,774	Seminole	41	Female	No		Yes	FL resident	04/16/20
81,775	Seminole	35	Female	No		Yes	FL resident	04/16/20
81,776	Seminole	59	Male	No		Yes	FL resident	04/16/20
81,777	Seminole	31	Female	Yes	NY	No	FL resident	04/16/20
81,778	Seminole	72	Male	No		Yes	FL resident	04/16/20
81,779	Seminole	31	Male	No		Unknown	FL resident	04/16/20
81,780	Seminole	21	Male	No		Yes	FL resident	04/16/20
81,781	Seminole	41	Female	No		Yes	FL resident	04/16/20
81,782	Seminole	48	Male	Yes	FL; UNKNOWN	Yes	FL resident	04/16/20
81,783	Seminole	30	Female	No		Yes	FL resident	04/16/20
81,784	Seminole	36	Female	No		No	FL resident	04/16/20
81,785	Seminole	51	Female	No		Yes	FL resident	04/17/20
81,786	Seminole	27	Female	No		Yes	FL resident	04/17/20
81,787	Seminole	73	Male	No		No	FL resident	04/17/20
81,788	Seminole	23	Male	No		No	FL resident	04/17/20
81,789	Seminole	1	Female	No		Yes	FL resident	04/17/20
81,790	Seminole	33	Male	No		Yes	FL resident	04/17/20
81,791	Seminole	76	Male	Yes	FL; UNKNOWN	Yes	FL resident	04/18/20
81,792	Seminole	25	Female	No		Unknown	FL resident	04/19/20
81,793	Seminole	79	Male	No		Yes	FL resident	04/19/20
81,794	Seminole	31	Female	No		Yes	FL resident	04/19/20
81,795	Seminole	51	Male	Yes	DE; FL; MO	Yes	FL resident	04/19/20

Coronavirus: line list of cases

Data verified as of Jun 18, 2020 at 10 AM

Data in this report are provisional and subject to change.

Case	County	Age	Gender	Travel related	Travel detail	Contact with a confirmed case	Jurisdiction	Date case counted
81,796	Seminole	31	Male	No		No	FL resident	04/19/20
81,797	Seminole	25	Female	No		No	FL resident	04/19/20
81,798	Seminole	53	Female	No		Yes	FL resident	04/19/20
81,799	Seminole	75	Female	No		Yes	FL resident	04/19/20
81,800	Seminole	48	Female	No		Yes	FL resident	04/19/20
81,801	Seminole	51	Male	No		Yes	FL resident	04/20/20
81,802	Seminole	28	Male	No		Yes	FL resident	04/20/20
81,803	Seminole	57	Female	No		Yes	FL resident	04/21/20
81,804	Seminole	40	Male	No		No	FL resident	04/21/20
81,805	Seminole	44	Female	No		No	FL resident	04/21/20
81,806	Seminole	44	Male	No		No	FL resident	04/21/20
81,807	Seminole	65	Female	No		Yes	FL resident	04/22/20
81,808	Seminole	32	Female	No		Unknown	FL resident	04/22/20
81,809	Seminole	53	Male	No		No	FL resident	04/22/20
81,810	Seminole	37	Male	No		Yes	FL resident	04/22/20
81,811	Seminole	80	Male	No		Yes	FL resident	04/22/20
81,812	Seminole	21	Male	Yes	FL; PUERTO RICO	Yes	FL resident	04/23/20
81,813	Seminole	27	Male	No		Yes	FL resident	04/23/20
81,814	Seminole	26	Female	No		Yes	FL resident	04/23/20
81,815	Seminole	41	Female	No		Yes	FL resident	04/23/20
81,816	Seminole	43	Male	No		Unknown	FL resident	04/23/20
81,817	Seminole	26	Female	No		Yes	FL resident	04/23/20
81,818	Seminole	38	Male	No		Yes	FL resident	04/24/20
81,819	Seminole	28	Female	Yes	CT; FL	No	FL resident	04/24/20
81,820	Seminole	13	Female	No		Yes	FL resident	04/24/20
81,821	Seminole	25	Male	No		Yes	FL resident	04/24/20
81,822	Seminole	31	Female	No		Yes	FL resident	04/24/20
81,823	Seminole	52	Male	No		Yes	FL resident	04/24/20
81,824	Seminole	23	Female	No		Yes	FL resident	04/25/20
81,825	Seminole	91	Female	No		Yes	FL resident	04/25/20
81,826	Seminole	91	Female	No		Yes	FL resident	04/25/20
81,827	Seminole	98	Female	No		Yes	FL resident	04/25/20
81,828	Seminole	77	Female	No		Yes	FL resident	04/25/20
81,829	Seminole	84	Female	No		Yes	FL resident	04/25/20
81,830	Seminole	39	Female	No		Yes	FL resident	04/25/20
81,831	Seminole	36	Female	No		Yes	FL resident	04/25/20
81,832	Seminole	15	Male	No		Yes	FL resident	04/26/20
81,833	Seminole	43	Female	No		Yes	FL resident	04/26/20
81,834	Seminole	42	Female	No		Yes	FL resident	04/26/20
81,835	Seminole	78	Female	No		Yes	FL resident	04/26/20
81,836	Seminole	32	Female	No		Yes	FL resident	04/26/20
81,837	Seminole	7	Female	No		Yes	FL resident	04/26/20
81,838	Seminole	47	Male	No		Yes	FL resident	04/26/20
81,839	Seminole	35	Female	No		Yes	FL resident	04/27/20
81,840	Seminole	23	Male	No		Yes	FL resident	04/27/20
81,841	Seminole	60	Female	No		Yes	FL resident	04/27/20
81,842	Seminole	22	Male	No		Yes	FL resident	04/27/20
81,843	Seminole	71	Female	Yes	FL; SC	No	FL resident	04/27/20
81,844	Seminole	27	Female	No		Yes	FL resident	04/27/20
81,845	Seminole	61	Male	No		Yes	FL resident	04/27/20
81,846	Seminole	46	Female	No		Yes	FL resident	04/27/20
81,847	Seminole	51	Male	No		No	FL resident	04/28/20
81,848	Seminole	22	Male	No		Yes	FL resident	04/28/20
81,849	Seminole	88	Male	No		No	FL resident	04/28/20
81,850	Seminole	21	Male	No		Yes	FL resident	04/28/20
81,851	Seminole	49	Male	No		Yes	FL resident	04/29/20
81,852	Seminole	36	Female	No		Yes	FL resident	04/29/20
81,853	Seminole	7	Female	No		Yes	FL resident	04/29/20
81,854	Seminole	52	Female	No		No	FL resident	04/29/20
81,855	Seminole	52	Male	No		Yes	FL resident	04/29/20
81,856	Seminole	28	Male	No		Yes	FL resident	04/29/20
81,857	Seminole	68	Male	No		No	FL resident	04/30/20

Coronavirus: line list of cases

Data verified as of Jun 18, 2020 at 10 AM

Data in this report are provisional and subject to change.

Case	County	Age	Gender	Travel related	Travel detail	Contact with a confirmed case	Jurisdiction	Date case counted
81,858	Seminole	27	Male	No		Yes	FL resident	04/30/20
81,859	Seminole	27	Female	No		Yes	FL resident	04/30/20
81,860	Seminole	61	Male	No		Yes	FL resident	04/30/20
81,861	Seminole	83	Female	No		Yes	FL resident	04/30/20
81,862	Seminole	48	Female	No		No	FL resident	04/30/20
81,863	Seminole	55	Female	No		No	FL resident	04/30/20
81,864	Seminole	68	Female	No		No	FL resident	04/30/20
81,865	Seminole	21	Male	No		Yes	FL resident	04/30/20
81,866	Seminole	0	Female	No		No	FL resident	05/01/20
81,867	Seminole	57	Female	No		No	FL resident	05/01/20
81,868	Seminole	52	Female	Unknown		Yes	FL resident	05/01/20
81,869	Seminole	55	Male	No		Yes	FL resident	05/01/20
81,870	Seminole	14	Male	No		No	FL resident	05/01/20
81,871	Seminole	42	Female	No		No	FL resident	05/01/20
81,872	Seminole	31	Female	No		Unknown	FL resident	05/01/20
81,873	Seminole	91	Female	No		Yes	FL resident	05/01/20
81,874	Seminole	53	Female	No		Yes	FL resident	05/01/20
81,875	Seminole	21	Female	No		Yes	FL resident	05/03/20
81,876	Seminole	23	Female	No		Yes	FL resident	05/03/20
81,877	Seminole	39	Female	No		No	FL resident	05/04/20
81,878	Seminole	68	Female	No		No	FL resident	05/04/20
81,879	Seminole	89	Female	No		No	FL resident	05/04/20
81,880	Seminole	57	Female	No		Yes	FL resident	05/04/20
81,881	Seminole	66	Female	No		Unknown	FL resident	05/04/20
81,882	Seminole	66	Male	No		Yes	FL resident	05/05/20
81,883	Seminole	62	Male	No		Yes	FL resident	05/05/20
81,884	Seminole	54	Male	No		Yes	FL resident	05/05/20
81,885	Seminole	39	Male	No		Yes	FL resident	05/05/20
81,886	Seminole	2	Male	No		Yes	FL resident	05/06/20
81,887	Seminole	2	Female	No		No	FL resident	05/07/20
81,888	Seminole	20	Female	No		No	FL resident	05/08/20
81,889	Seminole	23	Female	No		Yes	FL resident	05/08/20
81,890	Seminole	22	Female	No		No	FL resident	05/08/20
81,891	Seminole	48	Male	No		Yes	FL resident	05/10/20
81,892	Seminole	87	Male	No		No	FL resident	05/11/20
81,893	Seminole	66	Female	No		Yes	FL resident	05/11/20
81,894	Seminole	29	Female	No		Yes	FL resident	05/11/20
81,895	Seminole	61	Female	No		No	FL resident	05/12/20
81,896	Seminole	26	Male	No		No	FL resident	05/12/20
81,897	Seminole	33	Male	No		No	FL resident	05/12/20
81,898	Seminole	39	Female	No		No	FL resident	05/13/20
81,899	Seminole	81	Female	No		Yes	FL resident	05/13/20
81,900	Seminole	83	Female	No		Yes	FL resident	05/13/20
81,901	Seminole	70	Female	No		No	FL resident	05/14/20
81,902	Seminole	60	Male	No		No	FL resident	05/15/20
81,903	Seminole	65	Female	No		No	FL resident	05/15/20
81,904	Seminole	73	Male	No		No	FL resident	05/15/20
81,905	Seminole	42	Male	No		No	FL resident	05/15/20
81,906	Seminole	45	Male	No		Yes	FL resident	05/16/20
81,907	Seminole	30	Male	Unknown		No	FL resident	05/16/20
81,908	Seminole	50	Female	No		Yes	FL resident	05/17/20
81,909	Seminole	53	Male	No		Yes	FL resident	05/17/20
81,910	Seminole	83	Male	No		No	FL resident	05/18/20
81,911	Seminole	56	Female	No		No	FL resident	05/18/20
81,912	Seminole	28	Female	No		No	FL resident	05/18/20
81,913	Seminole	0	Male	No		Yes	FL resident	05/18/20
81,914	Seminole	39	Female	No		Yes	FL resident	05/18/20
81,915	Seminole	25	Female	No		Yes	FL resident	05/19/20
81,916	Seminole	58	Female	No		No	FL resident	05/20/20
81,917	Seminole	35	Male	No		No	FL resident	05/20/20
81,918	Seminole	18	Male	No		Yes	FL resident	05/21/20
81,919	Seminole	35	Female	Yes	FL; MN	Yes	FL resident	05/21/20

Coronavirus: line list of cases

Data verified as of Jun 18, 2020 at 10 AM

Data in this report are provisional and subject to change.

Case	County	Age	Gender	Travel related	Travel detail	Contact with a confirmed case	Jurisdiction	Date case counted
81,920	Seminole	48	Female	No		No	FL resident	05/21/20
81,921	Seminole	18	Female	Yes	GEORGIA	Yes	FL resident	05/21/20
81,922	Seminole	52	Male	No		Yes	FL resident	05/22/20
81,923	Seminole	56	Male	No		Yes	FL resident	05/22/20
81,924	Seminole	92	Male	No		No	FL resident	05/22/20
81,925	Seminole	39	Female	No		Unknown	FL resident	05/22/20
81,926	Seminole	67	Female	Yes	FL; PA	No	FL resident	05/22/20
81,927	Seminole	12	Female	Yes	GEORGIA	Yes	FL resident	05/22/20
81,928	Seminole	67	Female	No		No	FL resident	05/22/20
81,929	Seminole	20	Female	No		No	FL resident	05/23/20
81,930	Seminole	36	Female	No		No	FL resident	05/23/20
81,931	Seminole	41	Male	No		Yes	FL resident	05/23/20
81,932	Seminole	37	Female	No		Yes	FL resident	05/24/20
81,933	Seminole	38	Male	No		Yes	FL resident	05/24/20
81,934	Seminole	37	Male	No		Yes	FL resident	05/24/20
81,935	Seminole	35	Male	No		Yes	FL resident	05/25/20
81,936	Seminole	31	Female	No		Yes	FL resident	05/25/20
81,937	Seminole	21	Female	No		No	FL resident	05/26/20
81,938	Seminole	21	Female	No		No	FL resident	05/26/20
81,939	Seminole	85	Male	No		No	FL resident	05/26/20
81,940	Seminole	78	Male	No		No	FL resident	05/26/20
81,941	Seminole	52	Male	No		No	FL resident	05/26/20
81,942	Seminole	18	Female	No		Yes	FL resident	05/26/20
81,943	Seminole	21	Female	No		No	FL resident	05/26/20
81,944	Seminole	30	Male	No		No	FL resident	05/26/20
81,945	Seminole	47	Female	No		No	FL resident	05/27/20
81,946	Seminole	77	Male	No		Yes	FL resident	05/27/20
81,947	Seminole	36	Male	No		Yes	FL resident	05/28/20
81,948	Seminole	44	Male	No		No	FL resident	05/28/20
81,949	Seminole	42	Female	No		Yes	FL resident	05/28/20
81,950	Seminole	52	Female	No		Yes	FL resident	05/28/20
81,951	Seminole	22	Female	No		No	FL resident	05/28/20
81,952	Seminole	21	Male	No		Yes	FL resident	05/28/20
81,953	Seminole	49	Female	No		Yes	FL resident	05/28/20
81,954	Seminole	72	Female	No		Yes	FL resident	05/28/20
81,955	Seminole	60	Male	Unknown		Yes	FL resident	05/29/20
81,956	Seminole	48	Male	No		Yes	FL resident	05/29/20
81,957	Seminole	62	Female	No		No	FL resident	05/29/20
81,958	Seminole	52	Male	No		No	FL resident	05/30/20
81,959	Seminole	11	Male	No		Yes	FL resident	05/30/20
81,960	Seminole	76	Female	No		No	FL resident	05/30/20
81,961	Seminole	64	Male	No		No	FL resident	05/30/20
81,962	Seminole	36	Male	No		Yes	FL resident	05/31/20
81,963	Seminole	21	Female	No		Yes	FL resident	05/31/20
81,964	Seminole	38	Male	No		Yes	FL resident	05/31/20
81,965	Seminole	36	Male	No		Yes	FL resident	05/31/20
81,966	Seminole	1	Male	No		Yes	FL resident	06/01/20
81,967	Seminole	58	Female	No		No	FL resident	06/02/20
81,968	Seminole	85	Male	No		Yes	FL resident	06/02/20
81,969	Seminole	83	Female	No		Yes	FL resident	06/02/20
81,970	Seminole	96	Female	No		Yes	FL resident	06/02/20
81,971	Seminole	19	Female	No		Yes	FL resident	06/02/20
81,972	Seminole	44	Female	No		No	FL resident	06/02/20
81,973	Seminole	80	Male	No		Yes	FL resident	06/02/20
81,974	Seminole	25	Female	No		Yes	FL resident	06/02/20
81,975	Seminole	35	Female	No		Unknown	FL resident	06/02/20
81,976	Seminole	51	Male	Unknown		Unknown	FL resident	06/03/20
81,977	Seminole	48	Male	No		Yes	FL resident	06/03/20
81,978	Seminole	39	Female	No		Yes	FL resident	06/03/20
81,979	Seminole	4	Female	No		Yes	FL resident	06/03/20
81,980	Seminole	22	Female	No			FL resident	06/03/20
81,981	Seminole	41	Male	No		Yes	FL resident	06/03/20

Coronavirus: line list of cases

Data verified as of Jun 18, 2020 at 10 AM

Data in this report are provisional and subject to change.

Case	County	Age	Gender	Travel related	Travel detail	Contact with a confirmed case	Jurisdiction	Date case counted
81,982	Seminole	34	Male	No		Yes	FL resident	06/04/20
81,983	Seminole	23	Male	No		No	FL resident	06/04/20
81,984	Seminole	25	Male	No		Yes	FL resident	06/05/20
81,985	Seminole	15	Female	No		Unknown	FL resident	06/05/20
81,986	Seminole	11	Female	No		No	FL resident	06/05/20
81,987	Seminole	26	Female	No		Yes	FL resident	06/05/20
81,988	Seminole	49	Male	No		Yes	FL resident	06/05/20
81,989	Seminole	24	Male	No		Yes	FL resident	06/05/20
81,990	Seminole	27	Male	No		Yes	FL resident	06/05/20
81,991	Seminole	83	Female	No		Yes	FL resident	06/05/20
81,992	Seminole	33	Male	No		No	FL resident	06/05/20
81,993	Seminole	41	Male	No		Yes	FL resident	06/06/20
81,994	Seminole	30	Male	Yes	AL	No	FL resident	06/06/20
81,995	Seminole	21	Female	Unknown		Unknown	FL resident	06/06/20
81,996	Seminole	23	Female	No		Yes	FL resident	06/06/20
81,997	Seminole	66	Male	No		Unknown	FL resident	06/06/20
81,998	Seminole	22	Male	No		No	FL resident	06/06/20
81,999	Seminole	26	Female	Unknown		Unknown	FL resident	06/06/20
82,000	Seminole	47	Male	No		No	FL resident	06/06/20
82,001	Seminole	10	Female	No		Yes	FL resident	06/06/20
82,002	Seminole	22	Female	Unknown		Unknown	FL resident	06/06/20
82,003	Seminole	23	Male	No		Yes	FL resident	06/07/20
82,004	Seminole	57	Male	Yes	FL; TX	Yes	FL resident	06/07/20
82,005	Seminole	28	Female	No		No	FL resident	06/07/20
82,006	Seminole	38	Male	No		Yes	FL resident	06/07/20
82,007	Seminole	75	Male	Unknown		Unknown	FL resident	06/07/20
82,008	Seminole	9	Female	No		Yes	FL resident	06/07/20
82,009	Seminole	53	Male	Unknown			FL resident	06/07/20
82,010	Seminole	85	Male	No		No	FL resident	06/07/20
82,011	Seminole	49	Female	Unknown		Yes	FL resident	06/07/20
82,012	Seminole	53	Male	No		Unknown	FL resident	06/07/20
82,013	Seminole	20	Female	No		Yes	FL resident	06/07/20
82,014	Seminole	27	Male	No		Yes	FL resident	06/07/20
82,015	Seminole	20	Female	No		Yes	FL resident	06/07/20
82,016	Seminole	24	Male	No		Yes	FL resident	06/08/20
82,017	Seminole	25	Male	Unknown		Unknown	FL resident	06/08/20
82,018	Seminole	47	Female	No		Unknown	FL resident	06/08/20
82,019	Seminole	48	Female	No		No	FL resident	06/08/20
82,020	Seminole	23	Female	Yes	FL; GEORGIA	No	FL resident	06/08/20
82,021	Seminole	35	Female	No		Yes	FL resident	06/08/20
82,022	Seminole	42	Male	No		No	FL resident	06/08/20
82,023	Seminole	24	Male	Unknown		Yes	FL resident	06/08/20
82,024	Seminole	23	Female	Unknown		Unknown	FL resident	06/08/20
82,025	Seminole	27	Female	No		No	FL resident	06/09/20
82,026	Seminole	28	Male	No		Yes	FL resident	06/09/20
82,027	Seminole	25	Female	Unknown		Unknown	FL resident	06/09/20
82,028	Seminole	22	Male	Unknown		Unknown	FL resident	06/09/20
82,029	Seminole	20	Female	No		Unknown	FL resident	06/09/20
82,030	Seminole	23	Female	No		Yes	FL resident	06/09/20
82,031	Seminole	35	Female	No		Yes	FL resident	06/09/20
82,032	Seminole	67	Male	No		Yes	FL resident	06/09/20
82,033	Seminole	77	Female	No		Yes	FL resident	06/09/20
82,034	Seminole	22	Female	No		No	FL resident	06/09/20
82,035	Seminole	38	Female	No		No	FL resident	06/09/20
82,036	Seminole	38	Male	Unknown		Unknown	FL resident	06/09/20
82,037	Seminole	44	Male	No		Yes	FL resident	06/09/20
82,038	Seminole	30	Female	No		Yes	FL resident	06/09/20
82,039	Seminole	29	Male	No		Yes	FL resident	06/09/20
82,040	Seminole	61	Female	Yes	KY; TN	Yes	FL resident	06/09/20
82,041	Seminole	26	Male	No		Unknown	FL resident	06/09/20
82,042	Seminole	21	Female	Unknown		Unknown	FL resident	06/09/20
82,043	Seminole	83	Male	No		Yes	FL resident	06/09/20

Coronavirus: line list of cases

Data verified as of Jun 18, 2020 at 10 AM

Data in this report are provisional and subject to change.

Case	County	Age	Gender	Travel related	Travel detail	Contact with a confirmed case	Jurisdiction	Date case counted
82,044	Seminole	28	Male	Unknown		Unknown	FL resident	06/09/20
82,045	Seminole	21	Male	No		No	FL resident	06/09/20
82,046	Seminole	29	Male	No		Yes	FL resident	06/09/20
82,047	Seminole	6	Female	No		Yes	FL resident	06/09/20
82,048	Seminole	23	Male	No		Unknown	FL resident	06/09/20
82,049	Seminole	23	Male	No		No	FL resident	06/09/20
82,050	Seminole	21	Male	Unknown		Yes	FL resident	06/09/20
82,051	Seminole	34	Female	No		Yes	FL resident	06/09/20
82,052	Seminole	23	Female	No		No	FL resident	06/09/20
82,053	Seminole	28	Female	No		No	FL resident	06/09/20
82,054	Seminole	46	Female	No		Yes	FL resident	06/09/20
82,055	Seminole	17	Female	No		Yes	FL resident	06/09/20
82,056	Seminole	22	Female	Unknown		Unknown	FL resident	06/09/20
82,057	Seminole	43	Male	No		No	FL resident	06/09/20
82,058	Seminole	25	Male	Unknown		Yes	FL resident	06/10/20
82,059	Seminole	19	Male	No		Unknown	FL resident	06/10/20
82,060	Seminole	20	Female	No		Yes	FL resident	06/10/20
82,061	Seminole	22	Female	Unknown		Yes	FL resident	06/10/20
82,062	Seminole	25	Female	No		Yes	FL resident	06/10/20
82,063	Seminole	23	Male	No		No	FL resident	06/10/20
82,064	Seminole	22	Female	No		Yes	FL resident	06/10/20
82,065	Seminole	22	Male	No		Yes	FL resident	06/10/20
82,066	Seminole	22	Female	No		No	FL resident	06/10/20
82,067	Seminole	34	Female	No		Yes	FL resident	06/10/20
82,068	Seminole	26	Female	No		Yes	FL resident	06/10/20
82,069	Seminole	41	Female	Unknown		Yes	FL resident	06/10/20
82,070	Seminole	30	Female	No		No	FL resident	06/10/20
82,071	Seminole	54	Male	No		No	FL resident	06/10/20
82,072	Seminole	22	Female	No		Yes	FL resident	06/10/20
82,073	Seminole	23	Male	No		No	FL resident	06/10/20
82,074	Seminole	24	Female	No		Yes	FL resident	06/10/20
82,075	Seminole	21	Female	No		Yes	FL resident	06/10/20
82,076	Seminole	22	Female	No		Unknown	FL resident	06/10/20
82,077	Seminole	22	Male	No		Yes	FL resident	06/10/20
82,078	Seminole	19	Female	No		Unknown	FL resident	06/10/20
82,079	Seminole	33	Male	Unknown		Unknown	FL resident	06/10/20
82,080	Seminole	39	Male	No		Yes	FL resident	06/10/20
82,081	Seminole	20	Male	No		Yes	FL resident	06/10/20
82,082	Seminole	36	Female	No		Unknown	FL resident	06/10/20
82,083	Seminole	21	Female	No		Yes	FL resident	06/10/20
82,084	Seminole	30	Female	No		Yes	FL resident	06/10/20
82,085	Seminole	20	Female	No		Yes	FL resident	06/10/20
82,086	Seminole	20	Female	No		Yes	FL resident	06/10/20
82,087	Seminole	21	Female	Unknown		Unknown	FL resident	06/10/20
82,088	Seminole	22	Male	No		Yes	FL resident	06/10/20
82,089	Seminole	20	Male	No		Yes	FL resident	06/10/20
82,090	Seminole	21	Male	Unknown		Yes	FL resident	06/10/20
82,091	Seminole	21	Male	No		Yes	FL resident	06/10/20
82,092	Seminole	37	Male	No		Yes	FL resident	06/10/20
82,093	Seminole	23	Male	Unknown		Unknown	FL resident	06/10/20
82,094	Seminole	45	Female	No		Yes	FL resident	06/10/20
82,095	Seminole	57	Male	No		Yes	FL resident	06/10/20
82,096	Seminole	22	Female	No		Yes	FL resident	06/10/20
82,097	Seminole	22	Female	Unknown		Unknown	FL resident	06/10/20
82,098	Seminole	21	Female	No		Yes	FL resident	06/10/20
82,099	Seminole	20	Female	Unknown		Unknown	FL resident	06/11/20
82,100	Seminole	20	Male	No		Yes	FL resident	06/11/20
82,101	Seminole	23	Male	Unknown		Yes	FL resident	06/11/20
82,102	Seminole	21	Male	Unknown		Yes	FL resident	06/11/20
82,103	Seminole	20	Female	Unknown		Unknown	FL resident	06/11/20
82,104	Seminole	22	Male	No		Yes	FL resident	06/11/20
82,105	Seminole	22	Male	Unknown		Yes	FL resident	06/11/20

Coronavirus: line list of cases

Data verified as of Jun 18, 2020 at 10 AM

Data in this report are provisional and subject to change.

Case	County	Age	Gender	Travel related	Travel detail	Contact with a confirmed case	Jurisdiction	Date case counted
82,106	Seminole	73	Male	No		No	FL resident	06/11/20
82,107	Seminole	53	Male	No		Unknown	FL resident	06/11/20
82,108	Seminole	51	Female	No		Unknown	FL resident	06/11/20
82,109	Seminole	60	Female	No		Yes	FL resident	06/11/20
82,110	Seminole	20	Male	No		No	FL resident	06/11/20
82,111	Seminole	23	Male	Unknown		Yes	FL resident	06/11/20
82,112	Seminole	37	Female	Unknown		Yes	FL resident	06/11/20
82,113	Seminole	22	Male	No		Yes	FL resident	06/11/20
82,114	Seminole	21	Female	No		Unknown	FL resident	06/11/20
82,115	Seminole	20	Female	Unknown		Unknown	FL resident	06/11/20
82,116	Seminole	63	Male	Unknown		Unknown	FL resident	06/11/20
82,117	Seminole	61	Female	Unknown		Yes	FL resident	06/11/20
82,118	Seminole	18	Female	Unknown		No	FL resident	06/11/20
82,119	Seminole	98	Female	Unknown		Unknown	FL resident	06/11/20
82,120	Seminole	31	Female	No		Yes	FL resident	06/11/20
82,121	Seminole	32	Female	No		Unknown	FL resident	06/11/20
82,122	Seminole	21	Female	No		Unknown	FL resident	06/11/20
82,123	Seminole	22	Male	No		Yes	FL resident	06/11/20
82,124	Seminole	20	Female	Unknown		Unknown	FL resident	06/11/20
82,125	Seminole	20	Male	No		Yes	FL resident	06/11/20
82,126	Seminole	25	Female	No		Unknown	FL resident	06/11/20
82,127	Seminole	24	Male	No		No	FL resident	06/11/20
82,128	Seminole	30	Female	Unknown		Unknown	FL resident	06/12/20
82,129	Seminole	34	Male	No		Unknown	FL resident	06/12/20
82,130	Seminole	27	Male	Unknown		Unknown	FL resident	06/12/20
82,131	Seminole	49	Female	No		Yes	FL resident	06/12/20
82,132	Seminole	39	Male	No		Unknown	FL resident	06/12/20
82,133	Seminole	25	Male	Unknown		Unknown	FL resident	06/12/20
82,134	Seminole	31	Male	Unknown		Unknown	FL resident	06/12/20
82,135	Seminole	23	Female	No		Unknown	FL resident	06/12/20
82,136	Seminole	30	Female	Unknown		Unknown	FL resident	06/12/20
82,137	Seminole	27	Female	Unknown		Unknown	FL resident	06/12/20
82,138	Seminole	19	Male	No		Yes	FL resident	06/12/20
82,139	Seminole	47	Male	No		Unknown	FL resident	06/12/20
82,140	Seminole	71	Female	No		No	FL resident	06/12/20
82,141	Seminole	25	Male	No		No	FL resident	06/12/20
82,142	Seminole	28	Male	Unknown		Yes	FL resident	06/12/20
82,143	Seminole	37	Male	Unknown		Unknown	FL resident	06/12/20
82,144	Seminole	20	Female	No		Yes	FL resident	06/12/20
82,145	Seminole	19	Female	Unknown		Yes	FL resident	06/12/20
82,146	Seminole	62	Male	Unknown		Unknown	FL resident	06/12/20
82,147	Seminole	47	Female	Unknown		Unknown	FL resident	06/12/20
82,148	Seminole	79	Female	No		Yes	FL resident	06/12/20
82,149	Seminole	32	Female	No		No	FL resident	06/12/20
82,150	Seminole	20	Female	No		Unknown	FL resident	06/12/20
82,151	Seminole	22	Male	Unknown		Unknown	FL resident	06/12/20
82,152	Seminole	19	Male	Unknown		Unknown	FL resident	06/12/20
82,153	Seminole	44	Female	Unknown		Unknown	FL resident	06/12/20
82,154	Seminole	27	Female	Unknown		Unknown	FL resident	06/12/20
82,155	Seminole	34	Male	Unknown		Unknown	FL resident	06/12/20
82,156	Seminole	20	Female	Unknown		Unknown	FL resident	06/12/20
82,157	Seminole	28	Female	Unknown		Unknown	FL resident	06/12/20
82,158	Seminole	52	Female	Unknown		Unknown	FL resident	06/12/20
82,159	Seminole	46	Male	Unknown		No	FL resident	06/12/20
82,160	Seminole	26	Female	Unknown		Unknown	FL resident	06/12/20
82,161	Seminole	42	Male	Unknown		Unknown	FL resident	06/12/20
82,162	Seminole	36	Female	Unknown		Unknown	FL resident	06/12/20
82,163	Seminole	55	Male	Unknown		Unknown	FL resident	06/12/20
82,164	Seminole	16	Female	Unknown		Unknown	FL resident	06/12/20
82,165	Seminole	22	Female	No		Unknown	FL resident	06/12/20
82,166	Seminole	41	Male	Unknown		Unknown	FL resident	06/12/20
82,167	Seminole	37	Male	No		Unknown	FL resident	06/12/20

Coronavirus: line list of cases

Data verified as of Jun 18, 2020 at 10 AM

Data in this report are provisional and subject to change.

Case	County	Age	Gender	Travel related	Travel detail	Contact with a confirmed case	Jurisdiction	Date case counted
82,168	Seminole	64	Male	No		Unknown	FL resident	06/13/20
82,169	Seminole	34	Female	Unknown		Unknown	FL resident	06/13/20
82,170	Seminole	20	Female	No		Yes	FL resident	06/13/20
82,171	Seminole	21	Male	Unknown		Unknown	FL resident	06/13/20
82,172	Seminole	25	Male	No		Unknown	FL resident	06/13/20
82,173	Seminole	31	Female	No		No	FL resident	06/13/20
82,174	Seminole	20	Female	Unknown		Unknown	FL resident	06/13/20
82,175	Seminole	37	Male	Unknown		Yes	FL resident	06/13/20
82,176	Seminole	18	Male	Unknown		Yes	FL resident	06/13/20
82,177	Seminole	45	Male	Unknown		Unknown	FL resident	06/13/20
82,178	Seminole	19	Female	Unknown		Unknown	FL resident	06/13/20
82,179	Seminole	23	Female	Unknown		Unknown	FL resident	06/13/20
82,180	Seminole	21	Male	Unknown		Unknown	FL resident	06/13/20
82,181	Seminole	20	Female	Unknown		Unknown	FL resident	06/13/20
82,182	Seminole	17	Female	No		Unknown	FL resident	06/13/20
82,183	Seminole	4	Male	No		Yes	FL resident	06/13/20
82,184	Seminole	21	Female	Unknown		Yes	FL resident	06/13/20
82,185	Seminole	0	Female	Unknown		Unknown	FL resident	06/13/20
82,186	Seminole	63	Male	Unknown		Unknown	FL resident	06/13/20
82,187	Seminole	21	Female	Unknown		Unknown	FL resident	06/13/20
82,188	Seminole	82	Male	No		No	FL resident	06/13/20
82,189	Seminole	26	Male	Unknown		Yes	FL resident	06/13/20
82,190	Seminole	21	Female	Unknown		Yes	FL resident	06/13/20
82,191	Seminole	20	Male	No		Yes	FL resident	06/13/20
82,192	Seminole	72	Male	No		Unknown	FL resident	06/13/20
82,193	Seminole	29	Male	Unknown		Unknown	FL resident	06/13/20
82,194	Seminole	28	Female	Unknown		Unknown	FL resident	06/13/20
82,195	Seminole	19	Female	Unknown		Unknown	FL resident	06/13/20
82,196	Seminole	18	Female	No		Yes	FL resident	06/13/20
82,197	Seminole	45	Male	Unknown		Unknown	FL resident	06/13/20
82,198	Seminole	72	Male	No		Unknown	FL resident	06/13/20
82,199	Seminole	46	Female	No		Unknown	FL resident	06/13/20
82,200	Seminole	49	Male	Unknown		Unknown	FL resident	06/13/20
82,201	Seminole	63	Female	No		Yes	FL resident	06/13/20
82,202	Seminole	38	Female	Unknown		Unknown	FL resident	06/13/20
82,203	Seminole	50	Female	Unknown		Unknown	FL resident	06/13/20
82,204	Seminole	26	Female	Unknown		Unknown	FL resident	06/13/20
82,205	Seminole	40	Male	No		No	FL resident	06/13/20
82,206	Seminole	65	Female	No		Yes	FL resident	06/13/20
82,207	Seminole	55	Female	Unknown		Unknown	FL resident	06/13/20
82,208	Seminole	29	Male	Unknown		Unknown	FL resident	06/13/20
82,209	Seminole	65	Female	Unknown		Unknown	FL resident	06/13/20
82,210	Seminole	20	Female	Unknown		Unknown	FL resident	06/13/20
82,211	Seminole	21	Female	Unknown		Unknown	FL resident	06/13/20
82,212	Seminole	30	Female	No		Yes	FL resident	06/13/20
82,213	Seminole	25	Male	Unknown		Unknown	FL resident	06/14/20
82,214	Seminole	37	Male	No		No	FL resident	06/14/20
82,215	Seminole	46	Male	Unknown		Unknown	FL resident	06/14/20
82,216	Seminole	34	Male	No		Yes	FL resident	06/14/20
82,217	Seminole	21	Female	Unknown		Unknown	FL resident	06/14/20
82,218	Seminole	20	Male	Unknown		Unknown	FL resident	06/14/20
82,219	Seminole	50	Male	Unknown		Unknown	FL resident	06/14/20
82,220	Seminole	26	Female	Unknown		Unknown	FL resident	06/14/20
82,221	Seminole	33	Male	Unknown		No	FL resident	06/14/20
82,222	Seminole	26	Female	Unknown		Unknown	FL resident	06/14/20
82,223	Seminole	21	Male	Unknown		Unknown	FL resident	06/14/20
82,224	Seminole	24	Male	Unknown		Unknown	FL resident	06/14/20
82,225	Seminole	38	Male	Unknown		Unknown	FL resident	06/14/20
82,226	Seminole	5	Female	No		Unknown	FL resident	06/14/20
82,227	Seminole	17	Female	Unknown		Yes	FL resident	06/14/20
82,228	Seminole	46	Male	No		Yes	FL resident	06/14/20
82,229	Seminole	41	Male	Unknown		Unknown	FL resident	06/14/20

Coronavirus: line list of cases

Data verified as of Jun 18, 2020 at 10 AM

Data in this report are provisional and subject to change.

Case	County	Age	Gender	Travel related	Travel detail	Contact with a confirmed case	Jurisdiction	Date case counted
82,230	Seminole	29	Female	Unknown		Unknown	FL resident	06/14/20
82,231	Seminole	56	Male	No		Yes	FL resident	06/14/20
82,232	Seminole	35	Female	Unknown		Unknown	FL resident	06/14/20
82,233	Seminole	22	Female	No		Yes	FL resident	06/14/20
82,234	Seminole	37	Male	Unknown		Unknown	FL resident	06/14/20
82,235	Seminole	24	Female	Unknown		Unknown	FL resident	06/14/20
82,236	Seminole	24	Male	Unknown		Unknown	FL resident	06/14/20
82,237	Seminole	27	Male	No		Yes	FL resident	06/14/20
82,238	Seminole	20	Male	Unknown		Unknown	FL resident	06/14/20
82,239	Seminole	21	Female	Unknown		Unknown	FL resident	06/14/20
82,240	Seminole	49	Male	Unknown		Unknown	FL resident	06/14/20
82,241	Seminole	24	Male	Unknown		Unknown	FL resident	06/14/20
82,242	Seminole	63	Male	Unknown		Unknown	FL resident	06/14/20
82,243	Seminole	21	Female	Unknown		Unknown	FL resident	06/14/20
82,244	Seminole	21	Male	No		No	FL resident	06/14/20
82,245	Seminole	41	Female	Unknown		Unknown	FL resident	06/14/20
82,246	Seminole	20	Male	Unknown		Unknown	FL resident	06/14/20
82,247	Seminole	71	Male	No		Yes	FL resident	06/14/20
82,248	Seminole	67	Female	No		Unknown	FL resident	06/14/20
82,249	Seminole	21	Male	Unknown		Unknown	FL resident	06/14/20
82,250	Seminole	15	Female	No		Yes	FL resident	06/14/20
82,251	Seminole	25	Female	Unknown		Unknown	FL resident	06/14/20
82,252	Seminole	51	Male	Unknown		Unknown	FL resident	06/14/20
82,253	Seminole	22	Male	Unknown		Unknown	FL resident	06/14/20
82,254	Seminole	4	Male	No		Yes	FL resident	06/14/20
82,255	Seminole	21	Male	Unknown		Unknown	FL resident	06/14/20
82,256	Seminole	56	Male	Unknown		Unknown	FL resident	06/14/20
82,257	Seminole	36	Female	Unknown		Unknown	FL resident	06/14/20
82,258	Seminole	19	Female	Unknown		Unknown	FL resident	06/15/20
82,259	Seminole	26	Female	Unknown		Unknown	FL resident	06/15/20
82,260	Seminole	22	Male	Unknown		Unknown	FL resident	06/15/20
82,261	Seminole	54	Male	Unknown		Unknown	FL resident	06/15/20
82,262	Seminole	57	Male	Unknown		Unknown	FL resident	06/15/20
82,263	Seminole	47	Male	Unknown		Unknown	FL resident	06/15/20
82,264	Seminole	47	Female	Unknown		Unknown	FL resident	06/15/20
82,265	Seminole	72	Male	No		Unknown	FL resident	06/15/20
82,266	Seminole	27	Male	Unknown		Unknown	FL resident	06/15/20
82,267	Seminole	26	Female	Unknown		Unknown	FL resident	06/15/20
82,268	Seminole	20	Male	Unknown		Unknown	FL resident	06/15/20
82,269	Seminole	25	Female	Unknown		Unknown	FL resident	06/15/20
82,270	Seminole	19	Female	Unknown		Unknown	FL resident	06/15/20
82,271	Seminole	22	Female	Unknown		Unknown	FL resident	06/15/20
82,272	Seminole	21	Male	Unknown		Unknown	FL resident	06/15/20
82,273	Seminole	34	Female	Unknown		Unknown	FL resident	06/15/20
82,274	Seminole	19	Female	No		Yes	FL resident	06/15/20
82,275	Seminole	62	Female	Unknown		Unknown	FL resident	06/15/20
82,276	Seminole	21	Male	Unknown		Unknown	FL resident	06/15/20
82,277	Seminole	32	Male	Unknown		Unknown	FL resident	06/15/20
82,278	Seminole	26	Female	Unknown		Unknown	FL resident	06/15/20
82,279	Seminole	31	Female	No		Unknown	FL resident	06/15/20
82,280	Seminole	33	Female	No		No	FL resident	06/15/20
82,281	Seminole	30	Female	No		Unknown	FL resident	06/15/20
82,282	Seminole	48	Male	Unknown		Unknown	FL resident	06/15/20
82,283	Seminole	44	Male	Unknown		Unknown	FL resident	06/15/20
82,284	Seminole	50	Female	Unknown			FL resident	06/15/20
82,285	Seminole	53	Female	Unknown		Unknown	FL resident	06/15/20
82,286	Seminole	15	Male	No		No	FL resident	06/15/20
82,287	Seminole	20	Female	Unknown		Unknown	FL resident	06/15/20
82,288	Seminole	41	Female	Unknown		Unknown	FL resident	06/15/20
82,289	Seminole	20	Female	Unknown		Unknown	FL resident	06/15/20
82,290	Seminole	20	Female	Unknown		Unknown	FL resident	06/15/20
82,291	Seminole	20	Female	Unknown		Yes	FL resident	06/15/20

Coronavirus: line list of cases

Data verified as of Jun 18, 2020 at 10 AM

Data in this report are provisional and subject to change.

Case	County	Age	Gender	Travel related	Travel detail	Contact with a confirmed case	Jurisdiction	Date case counted
82,292	Seminole	55	Male	Unknown		Yes	FL resident	06/15/20
82,293	Seminole	28	Female	Unknown		Unknown	FL resident	06/15/20
82,294	Seminole	24	Female	Unknown		Unknown	FL resident	06/15/20
82,295	Seminole	63	Female	Unknown		Unknown	FL resident	06/15/20
82,296	Seminole	48	Male	Unknown		Unknown	FL resident	06/16/20
82,297	Seminole	30	Female	Unknown		Unknown	FL resident	06/16/20
82,298	Seminole	52	Female	Unknown			FL resident	06/16/20
82,299	Seminole	35	Female	Unknown			FL resident	06/16/20
82,300	Seminole	25	Female	Unknown		Unknown	FL resident	06/16/20
82,301	Seminole	43	Male	Unknown		Unknown	FL resident	06/16/20
82,302	Seminole	45	Male	Unknown		Unknown	FL resident	06/16/20
82,303	Seminole	27	Male	Unknown		Unknown	FL resident	06/16/20
82,304	Seminole	74	Female	Unknown		Unknown	FL resident	06/16/20
82,305	Seminole	6	Female	Unknown		Yes	FL resident	06/16/20
82,306	Seminole	60	Female	Unknown		Unknown	FL resident	06/16/20
82,307	Seminole	20	Female	Unknown		Unknown	FL resident	06/16/20
82,308	Seminole	83	Female	Unknown		Unknown	FL resident	06/16/20
82,309	Seminole	43	Female	No		Yes	FL resident	06/16/20
82,310	Seminole	54	Male	Unknown		Unknown	FL resident	06/16/20
82,311	Seminole	20	Male	Unknown		Unknown	FL resident	06/16/20
82,312	Seminole	47	Male	Unknown		Unknown	FL resident	06/16/20
82,313	Seminole	21	Female	Unknown		Unknown	FL resident	06/16/20
82,314	Seminole	22	Female	No		No	FL resident	06/16/20
82,315	Seminole	22	Male	Unknown			FL resident	06/16/20
82,316	Seminole	27	Male	Unknown		Unknown	FL resident	06/16/20
82,317	Seminole	35	Male	Unknown		Unknown	FL resident	06/16/20
82,318	Seminole	23	Male	Unknown		Unknown	FL resident	06/16/20
82,319	Seminole	24	Female	Unknown		Unknown	FL resident	06/16/20
82,320	Seminole	23	Male	Unknown		Unknown	FL resident	06/16/20
82,321	Seminole	26	Female	Unknown		Unknown	FL resident	06/16/20
82,322	Seminole	27	Male	Unknown		Unknown	FL resident	06/16/20
82,323	Seminole	45	Female	Unknown		Unknown	FL resident	06/16/20
82,324	Seminole	50	Male	Unknown		Unknown	FL resident	06/16/20
82,325	Seminole	40	Male	Unknown		Unknown	FL resident	06/16/20
82,326	Seminole	36	Female	No		No	FL resident	06/16/20
82,327	Seminole	23	Female	Unknown			FL resident	06/16/20
82,328	Seminole	74	Female	Unknown		Yes	FL resident	06/16/20
82,329	Seminole	21	Male	Unknown		Unknown	FL resident	06/16/20
82,330	Seminole	20	Female	No		Yes	FL resident	06/16/20
82,331	Seminole	27	Male	Unknown		Unknown	FL resident	06/16/20
82,332	Seminole	20	Female	Unknown		Unknown	FL resident	06/16/20
82,333	Seminole	21	Male	Unknown		Unknown	FL resident	06/16/20
82,334	Seminole	60	Male	Unknown		Unknown	FL resident	06/16/20
82,335	Seminole	18	Female	Unknown		Unknown	FL resident	06/16/20
82,336	Seminole	21	Female	Unknown		Unknown	FL resident	06/16/20
82,337	Seminole	19	Female	Unknown			FL resident	06/16/20
82,338	Seminole	21	Female	Unknown		Unknown	FL resident	06/16/20
82,339	Seminole	16	Female	Unknown		Unknown	FL resident	06/17/20
82,340	Seminole	21	Male	Unknown		Unknown	FL resident	06/17/20
82,341	Seminole	41	Male	Unknown		Unknown	FL resident	06/17/20
82,342	Seminole	30	Male	Unknown		Unknown	FL resident	06/17/20
82,343	Seminole	22	Male	Unknown		Unknown	FL resident	06/17/20
82,344	Seminole	85	Male	No		Yes	FL resident	06/17/20
82,345	Seminole	20	Female	Unknown		Unknown	FL resident	06/17/20
82,346	Seminole	74	Female	Unknown		Unknown	FL resident	06/17/20
82,347	Seminole	25	Female	Unknown		Unknown	FL resident	06/17/20
82,348	Seminole	78	Female	Unknown			FL resident	06/17/20
82,349	Seminole	37	Male	Unknown		Unknown	FL resident	06/17/20
82,350	Seminole	74	Male	Unknown		Unknown	FL resident	06/17/20
82,351	Seminole	28	Female	Unknown		Unknown	FL resident	06/17/20
82,352	Seminole	32	Male	Unknown		Unknown	FL resident	06/17/20
82,353	Seminole	38	Male	Unknown		Unknown	FL resident	06/17/20

Coronavirus: line list of cases

Data verified as of Jun 18, 2020 at 10 AM

Data in this report are provisional and subject to change.

Case	County	Age	Gender	Travel related	Travel detail	Contact with a confirmed case	Jurisdiction	Date case counted
82,354	Seminole	30	Male	No		Yes	FL resident	06/17/20
82,355	Seminole	24	Male	Unknown		Unknown	FL resident	06/17/20
82,356	Seminole	20	Female	Unknown		Unknown	FL resident	06/17/20
82,357	Seminole	26	Female	Unknown		Unknown	FL resident	06/17/20
82,358	Seminole	21	Male	Unknown		Unknown	FL resident	06/17/20
82,359	Seminole	37	Male	Unknown		Unknown	FL resident	06/17/20
82,360	Seminole	42	Female	Unknown		Unknown	FL resident	06/17/20
82,361	Seminole	25	Female	Unknown		Unknown	FL resident	06/17/20
82,362	Seminole	24	Male	Unknown		Unknown	FL resident	06/17/20
82,363	Seminole	31	Female	Unknown		Unknown	FL resident	06/17/20
82,364	Seminole	21	Male	Unknown		Unknown	FL resident	06/17/20
82,365	Seminole	33	Female	Unknown		Unknown	FL resident	06/17/20
82,366	Seminole	56	Male	Unknown		Unknown	FL resident	06/17/20
82,367	Seminole	29	Female	Unknown		Unknown	FL resident	06/17/20
82,368	Seminole	21	Male	Unknown		Unknown	FL resident	06/17/20
82,369	Seminole	22	Male	Unknown		Unknown	FL resident	06/17/20
82,370	Seminole	61	Female	Unknown		Unknown	FL resident	06/17/20
82,371	Seminole	33	Female	Unknown		Unknown	FL resident	06/17/20
82,372	Seminole	43	Male	Unknown		Unknown	FL resident	06/17/20
82,373	Seminole	24	Male	Unknown		Unknown	FL resident	06/17/20
82,374	Seminole	22	Male	Unknown		Unknown	FL resident	06/17/20
82,375	Seminole	26	Female	Unknown		Unknown	FL resident	06/17/20
82,376	Seminole	31	Female	Unknown		Unknown	FL resident	06/17/20
82,377	Seminole	22	Male	Unknown		Unknown	FL resident	06/17/20
82,378	Seminole	42	Male	Unknown		Unknown	FL resident	06/17/20
82,379	Seminole	51	Female	Unknown		Unknown	FL resident	06/17/20
82,380	Seminole	25	Female	Unknown		Unknown	FL resident	06/17/20
82,381	Seminole	19	Female	Unknown		Unknown	FL resident	06/17/20
82,382	Seminole	22	Female	Unknown		Unknown	FL resident	06/17/20
82,383	Seminole	38	Male	Unknown		Unknown	FL resident	06/17/20
82,384	Seminole	21	Female	Unknown			FL resident	06/17/20
82,385	Seminole	52	Male	Unknown		Unknown	FL resident	06/17/20
82,386	Seminole	34	Female	Unknown		Unknown	FL resident	06/17/20
82,387	Seminole	23	Female	Unknown		Yes	FL resident	06/17/20
82,388	Seminole	46	Female	Unknown		Unknown	FL resident	06/17/20
82,389	Seminole	18	Female	Unknown		Unknown	FL resident	06/17/20
82,390	Seminole	66	Female	Unknown		Yes	FL resident	06/18/20
82,391	Seminole	23	Male	Unknown			FL resident	06/18/20
82,392	Seminole	22	Female	Unknown			FL resident	06/18/20
82,393	Seminole	28	Female	Unknown			FL resident	06/18/20
82,394	Seminole	22	Male	Unknown			FL resident	06/18/20
82,395	Seminole	37	Male	Unknown			FL resident	06/18/20
82,396	Seminole	18	Female	Unknown			FL resident	06/18/20
82,397	Seminole	39	Female	Unknown			FL resident	06/18/20
82,398	Seminole	24	Female	Unknown			FL resident	06/18/20
82,399	Seminole	23	Male	Unknown			FL resident	06/18/20
82,400	Seminole	46	Male	Unknown		Yes	FL resident	06/18/20
82,401	Seminole	37	Female	Unknown			FL resident	06/18/20
82,402	Seminole	20	Female	Unknown			FL resident	06/18/20
82,403	Seminole	20	Female	Unknown			FL resident	06/18/20
82,404	Seminole	27	Female	Unknown			FL resident	06/18/20
82,405	Seminole	48	Male	Unknown			FL resident	06/18/20
82,406	Seminole	24	Male	Unknown			FL resident	06/18/20
82,407	Seminole	67	Male	Unknown			FL resident	06/18/20
82,408	Seminole	29	Female	Unknown			FL resident	06/18/20
82,409	Seminole	20	Female	Unknown			FL resident	06/18/20
82,410	Seminole	22	Female	Unknown			FL resident	06/18/20
82,411	Seminole	24	Female	Unknown			FL resident	06/18/20
82,412	Seminole	22	Female	Unknown			FL resident	06/18/20
82,413	Seminole	28	Female	Unknown			FL resident	06/18/20
82,414	Seminole	20	Female	Unknown			FL resident	06/18/20
82,415	Seminole	21	Male	Unknown		Yes	FL resident	06/18/20

Coronavirus: line list of cases

Data verified as of Jun 18, 2020 at 10 AM

Data in this report are provisional and subject to change.

Case	County	Age	Gender	Travel related	Travel detail	Contact with a confirmed case	Jurisdiction	Date case counted
82,416	Seminole	24	Female	Unknown			FL resident	06/18/20
82,417	Seminole	72	Male	Unknown			FL resident	06/18/20
82,418	Seminole	81	Male	Unknown			FL resident	06/18/20
82,419	Seminole	69	Male	Unknown			FL resident	06/18/20
82,420	Seminole	41	Male	Unknown			FL resident	06/18/20
82,421	Seminole	24	Female	Unknown			FL resident	06/18/20
82,422	Seminole	20	Female	Unknown			FL resident	06/18/20
82,423	Seminole	61	Male	Unknown			FL resident	06/18/20
82,424	Seminole	59	Male	Unknown			FL resident	06/18/20
82,425	Seminole	44	Male	Unknown			FL resident	06/18/20
82,426	Seminole	29	Male	Unknown			FL resident	06/18/20
82,427	Seminole	31	Male	Unknown			FL resident	06/18/20
82,428	Seminole	26	Female	Unknown			FL resident	06/18/20
82,429	Seminole	20	Female	Unknown			FL resident	06/18/20
82,430	Seminole	20	Female	Unknown			FL resident	06/18/20
82,431	Seminole	24	Male	Unknown			FL resident	06/18/20
82,432	Seminole	24	Male	Unknown			FL resident	06/18/20
82,433	Seminole	49	Female	Unknown			FL resident	06/18/20
82,434	Seminole	25	Female	Unknown			FL resident	06/18/20
82,435	Seminole	63	Male	Unknown			FL resident	06/18/20
82,436	Seminole	22	Male	Unknown			FL resident	06/18/20
82,437	Seminole	44	Female	Unknown			FL resident	06/18/20
82,438	Seminole	19	Male	Unknown			FL resident	06/18/20
82,439	Seminole	24	Female	Unknown			FL resident	06/18/20
82,440	Seminole	20	Female	Unknown			FL resident	06/18/20
82,441	Seminole	31	Male	Unknown			FL resident	06/18/20
82,442	Seminole	26	Male	Unknown			FL resident	06/18/20
82,443	Seminole	44	Female	Unknown			FL resident	06/18/20
82,444	Seminole	25	Female	Unknown			FL resident	06/18/20
82,445	Seminole	50	Female	Unknown			FL resident	06/18/20
82,446	Seminole	70	Male	Yes	NY	Yes	Non-FL resident	03/17/20
82,447	Seminole	29	Female	Yes	NY	No	Non-FL resident	03/26/20
82,448	Seminole	25	Female	Yes	NY	No	Non-FL resident	03/28/20
82,449	Seminole	44	Male	No		No	Non-FL resident	03/29/20
82,450	Seminole	29	Female	Yes	FL; NJ	No	Non-FL resident	04/04/20
82,451	Seminole	42	Female	Yes	NY	Unknown	Non-FL resident	04/04/20
82,452	Seminole	64	Male	Unknown		Yes	Non-FL resident	05/18/20
82,453	Seminole	23	Female	Unknown		Unknown	Non-FL resident	06/12/20
82,454	Seminole	61	Female	Unknown		Unknown	Non-FL resident	06/15/20
82,455	St. Johns	64	Female	No		No	FL resident	03/14/20
82,456	St. Johns	49	Male	Yes	EUROPE; HUNGARY	No	FL resident	03/16/20
82,457	St. Johns	53	Female	Yes	CO	Yes	FL resident	03/18/20
82,458	St. Johns	68	Male	No		No	FL resident	03/20/20
82,459	St. Johns	47	Male	No		Yes	FL resident	03/20/20
82,460	St. Johns	47	Female	No		Yes	FL resident	03/20/20
82,461	St. Johns	38	Female	Yes	FL; MN	Yes	FL resident	03/20/20
82,462	St. Johns	49	Male	No		No	FL resident	03/21/20
82,463	St. Johns	67	Male	No		Yes	FL resident	03/21/20
82,464	St. Johns	50	Male	No		Yes	FL resident	03/22/20
82,465	St. Johns	76	Male	No		No	FL resident	03/22/20
82,466	St. Johns	33	Male	No		No	FL resident	03/22/20
82,467	St. Johns	40	Male	No		No	FL resident	03/22/20
82,468	St. Johns	53	Female	No		Yes	FL resident	03/22/20
82,469	St. Johns	44	Male	No		No	FL resident	03/22/20
82,470	St. Johns	69	Male	No		No	FL resident	03/22/20
82,471	St. Johns	22	Male	No		Yes	FL resident	03/22/20
82,472	St. Johns	72	Male	No		Yes	FL resident	03/23/20
82,473	St. Johns	52	Male	Yes	FL; MN	Yes	FL resident	03/23/20
82,474	St. Johns	21	Male	No		Yes	FL resident	03/23/20
82,475	St. Johns	63	Male	Yes	UNITED KINGDOM	Unknown	FL resident	03/24/20
82,476	St. Johns	59	Male	Yes	BURKINA FASO	Yes	FL resident	03/24/20
82,477	St. Johns	34	Male	Yes	NY	Yes	FL resident	03/24/20

Coronavirus: line list of cases

Data verified as of Jun 18, 2020 at 10 AM

Data in this report are provisional and subject to change.

Case	County	Age	Gender	Travel related	Travel detail	Contact with a confirmed case	Jurisdiction	Date case counted
82,478	St. Johns	44	Female	No		Unknown	FL resident	03/25/20
82,479	St. Johns	69	Female	Yes	GA	Yes	FL resident	03/25/20
82,480	St. Johns	72	Female	No		Yes	FL resident	03/25/20
82,481	St. Johns	12	Male	Yes	CO; FL	Yes	FL resident	03/26/20
82,482	St. Johns	12	Male	Yes	CO; FL	Yes	FL resident	03/26/20
82,483	St. Johns	48	Female	Yes	CO; FL	Yes	FL resident	03/26/20
82,484	St. Johns	70	Female	No		Yes	FL resident	03/26/20
82,485	St. Johns	57	Female	No		No	FL resident	03/26/20
82,486	St. Johns	21	Male	Yes	PORTUGAL; SPAIN; UNITED KINGDOM	Yes	FL resident	03/26/20
82,487	St. Johns	72	Female	No		No	FL resident	03/26/20
82,488	St. Johns	52	Male	Yes	NY	Yes	FL resident	03/26/20
82,489	St. Johns	52	Female	No		No	FL resident	03/26/20
82,490	St. Johns	57	Male	Yes	TX	Yes	FL resident	03/27/20
82,491	St. Johns	74	Female	No		No	FL resident	03/27/20
82,492	St. Johns	64	Male	Yes	LA	No	FL resident	03/27/20
82,493	St. Johns	63	Male	Yes	NY	No	FL resident	03/27/20
82,494	St. Johns	91	Female	No		No	FL resident	03/27/20
82,495	St. Johns	74	Male	No		Yes	FL resident	03/27/20
82,496	St. Johns	56	Male	Yes	LA	Yes	FL resident	03/27/20
82,497	St. Johns	33	Male	Yes	CARIBBEAN	No	FL resident	03/27/20
82,498	St. Johns	81	Male	No		Yes	FL resident	03/27/20
82,499	St. Johns	39	Male	Yes	FL; NJ	No	FL resident	03/28/20
82,500	St. Johns	62	Male	Yes	MT	Yes	FL resident	03/28/20
82,501	St. Johns	44	Male	No		Yes	FL resident	03/28/20
82,502	St. Johns	76	Male	Yes	MT	Yes	FL resident	03/28/20
82,503	St. Johns	49	Male	Yes	CURACAO; MA	No	FL resident	03/29/20
82,504	St. Johns	30	Male	Yes	ST. KITTS AND NEVIS	Yes	FL resident	03/29/20
82,505	St. Johns	81	Male	Yes	CA	No	FL resident	03/29/20
82,506	St. Johns	57	Female	No		Yes	FL resident	03/29/20
82,507	St. Johns	69	Female	No		No	FL resident	03/29/20
82,508	St. Johns	61	Male	No		Yes	FL resident	03/29/20
82,509	St. Johns	73	Female	No		Yes	FL resident	03/29/20
82,510	St. Johns	32	Male	No		Yes	FL resident	03/29/20
82,511	St. Johns	52	Male	No		Yes	FL resident	03/29/20
82,512	St. Johns	57	Female	No		No	FL resident	03/29/20
82,513	St. Johns	9	Female	No		Yes	FL resident	03/29/20
82,514	St. Johns	55	Female	Yes	FL; OH	No	FL resident	03/29/20
82,515	St. Johns	70	Male	Yes	CA; LA	Yes	FL resident	03/30/20
82,516	St. Johns	50	Female	No		Yes	FL resident	03/30/20
82,517	St. Johns	22	Male	Yes	MA	Yes	FL resident	03/30/20
82,518	St. Johns	68	Female	No		No	FL resident	03/30/20
82,519	St. Johns	62	Female	No		No	FL resident	03/30/20
82,520	St. Johns	51	Male	Yes	CO	No	FL resident	03/31/20
82,521	St. Johns	37	Female	No		Yes	FL resident	03/31/20
82,522	St. Johns	69	Female	Yes	Greece; India; Turkey	Unknown	FL resident	03/31/20
82,523	St. Johns	68	Female	Yes	CO; ID	No	FL resident	03/31/20
82,524	St. Johns	45	Female	No		Yes	FL resident	03/31/20
82,525	St. Johns	27	Female	Yes	SC	Yes	FL resident	03/31/20
82,526	St. Johns	56	Female	Yes	CA; LA	Yes	FL resident	03/31/20
82,527	St. Johns	30	Female	No		Yes	FL resident	03/31/20
82,528	St. Johns	63	Female	No		Yes	FL resident	03/31/20
82,529	St. Johns	62	Male	Yes	DC; IL; IN; MD; NY; OH; PA; RI; TX	Unknown	FL resident	03/31/20
82,530	St. Johns	18	Female	No		Yes	FL resident	03/31/20
82,531	St. Johns	62	Male	Yes	FL; MA	Yes	FL resident	03/31/20
82,532	St. Johns	51	Male	Yes	FL; INDIA; NJ	No	FL resident	03/31/20
82,533	St. Johns	65	Male	Yes	NY	Yes	FL resident	03/31/20
82,534	St. Johns	52	Male	No		No	FL resident	04/01/20
82,535	St. Johns	47	Female	No		Yes	FL resident	04/01/20
82,536	St. Johns	62	Female	Yes	FL; MA; NJ; PA	No	FL resident	04/01/20
82,537	St. Johns	73	Male	No		Yes	FL resident	04/01/20

Coronavirus: line list of cases

Data verified as of Jun 18, 2020 at 10 AM

Data in this report are provisional and subject to change.

Case	County	Age	Gender	Travel related	Travel detail	Contact with a confirmed case	Jurisdiction	Date case counted
82,538	St. Johns	28	Female	No		Yes	FL resident	04/01/20
82,539	St. Johns	38	Female	No		Yes	FL resident	04/01/20
82,540	St. Johns	64	Male	Yes	CA; MEXICO	No	FL resident	04/01/20
82,541	St. Johns	58	Female	No		Yes	FL resident	04/01/20
82,542	St. Johns	26	Female	Unknown		Yes	FL resident	04/01/20
82,543	St. Johns	57	Male	No		No	FL resident	04/01/20
82,544	St. Johns	60	Male	No		No	FL resident	04/02/20
82,545	St. Johns	75	Male	Yes	AZ; NC; WV	Yes	FL resident	04/02/20
82,546	St. Johns	66	Female	No		No	FL resident	04/02/20
82,547	St. Johns	44	Female	No		Yes	FL resident	04/02/20
82,548	St. Johns	69	Female	No		Yes	FL resident	04/02/20
82,549	St. Johns	70	Female	No		No	FL resident	04/02/20
82,550	St. Johns	36	Female	No		Yes	FL resident	04/02/20
82,551	St. Johns	48	Female	No		No	FL resident	04/02/20
82,552	St. Johns	62	Female	No		No	FL resident	04/02/20
82,553	St. Johns	59	Male	No		Yes	FL resident	04/02/20
82,554	St. Johns	57	Male	No		Yes	FL resident	04/02/20
82,555	St. Johns	58	Female	Yes	NY	Yes	FL resident	04/02/20
82,556	St. Johns	35	Female	Yes	FL; NY	Yes	FL resident	04/02/20
82,557	St. Johns	18	Female	No		Yes	FL resident	04/03/20
82,558	St. Johns	43	Male	No		Yes	FL resident	04/03/20
82,559	St. Johns	68	Female	Yes	CARIBBEAN; MT	Yes	FL resident	04/03/20
82,560	St. Johns	53	Male	Unknown		Yes	FL resident	04/03/20
82,561	St. Johns	57	Male	No		No	FL resident	04/03/20
82,562	St. Johns	24	Male	Yes	CO	No	FL resident	04/03/20
82,563	St. Johns	48	Female	No		No	FL resident	04/03/20
82,564	St. Johns	59	Female	Yes	NY	Yes	FL resident	04/03/20
82,565	St. Johns	48	Male	No		Yes	FL resident	04/03/20
82,566	St. Johns	66	Male	Yes	CA; FL; TX	Yes	FL resident	04/03/20
82,567	St. Johns	29	Female	No		Unknown	FL resident	04/03/20
82,568	St. Johns	56	Male	Yes	LA; NY	No	FL resident	04/03/20
82,569	St. Johns	45	Female	Yes	CO	No	FL resident	04/03/20
82,570	St. Johns	20	Female	Unknown		Yes	FL resident	04/03/20
82,571	St. Johns	53	Male	No		Unknown	FL resident	04/03/20
82,572	St. Johns	62	Male	No		Yes	FL resident	04/03/20
82,573	St. Johns	70	Male	Yes	BRAZIL; CA; CO	Yes	FL resident	04/04/20
82,574	St. Johns	48	Female	Yes	CURACAO	Yes	FL resident	04/04/20
82,575	St. Johns	65	Female	Yes	NY	Yes	FL resident	04/04/20
82,576	St. Johns	52	Male	Yes	FL; NC	No	FL resident	04/04/20
82,577	St. Johns	53	Female	Unknown		No	FL resident	04/04/20
82,578	St. Johns	60	Male	Unknown		Yes	FL resident	04/04/20
82,579	St. Johns	49	Female	No		Yes	FL resident	04/04/20
82,580	St. Johns	52	Female	No		Yes	FL resident	04/04/20
82,581	St. Johns	58	Female	No		No	FL resident	04/04/20
82,582	St. Johns	64	Male	No		Yes	FL resident	04/04/20
82,583	St. Johns	66	Female	No		No	FL resident	04/04/20
82,584	St. Johns	75	Male	No		Yes	FL resident	04/04/20
82,585	St. Johns	64	Male	Yes	FL; ID; TX	No	FL resident	04/04/20
82,586	St. Johns	58	Female	No		Yes	FL resident	04/04/20
82,587	St. Johns	50	Male	No		Yes	FL resident	04/04/20
82,588	St. Johns	26	Female	No		Yes	FL resident	04/04/20
82,589	St. Johns	68	Male	No		No	FL resident	04/05/20
82,590	St. Johns	61	Female	No		Yes	FL resident	04/05/20
82,591	St. Johns	33	Male	Yes	NY	Yes	FL resident	04/05/20
82,592	St. Johns	73	Male	Unknown		Yes	FL resident	04/05/20
82,593	St. Johns	69	Female	Yes	CA	Yes	FL resident	04/05/20
82,594	St. Johns	48	Female	No		Yes	FL resident	04/05/20
82,595	St. Johns	48	Female	No		Yes	FL resident	04/05/20
82,596	St. Johns	17	Female	No		Yes	FL resident	04/06/20
82,597	St. Johns	31	Male	No		Yes	FL resident	04/06/20
82,598	St. Johns	64	Male	Yes	IL; MA	No	FL resident	04/06/20
82,599	St. Johns	58	Male	No		Yes	FL resident	04/06/20

Coronavirus: line list of cases

Data verified as of Jun 18, 2020 at 10 AM

Data in this report are provisional and subject to change.

Case	County	Age	Gender	Travel related	Travel detail	Contact with a confirmed case	Jurisdiction	Date case counted
82,600	St. Johns	80	Male	No		No	FL resident	04/06/20
82,601	St. Johns	49	Male	Yes	NM	Yes	FL resident	04/06/20
82,602	St. Johns	36	Male	No		Yes	FL resident	04/07/20
82,603	St. Johns	29	Female	No		Yes	FL resident	04/07/20
82,604	St. Johns	20	Female	No		No	FL resident	04/07/20
82,605	St. Johns	28	Female	No		Yes	FL resident	04/07/20
82,606	St. Johns	79	Male	Yes	PA	Yes	FL resident	04/07/20
82,607	St. Johns	61	Male	No		No	FL resident	04/08/20
82,608	St. Johns	48	Male	No		Yes	FL resident	04/08/20
82,609	St. Johns	83	Male	No		Yes	FL resident	04/08/20
82,610	St. Johns	41	Male	No		No	FL resident	04/08/20
82,611	St. Johns	46	Male	Yes	FL; MI	No	FL resident	04/09/20
82,612	St. Johns	42	Male	Unknown		Unknown	FL resident	04/09/20
82,613	St. Johns	57	Female	No		Yes	FL resident	04/09/20
82,614	St. Johns	27	Female	No		No	FL resident	04/09/20
82,615	St. Johns	55	Female	No		Yes	FL resident	04/09/20
82,616	St. Johns	35	Male	No		No	FL resident	04/09/20
82,617	St. Johns	9	Female	Yes	FL; MD	Yes	FL resident	04/10/20
82,618	St. Johns	21	Male	No		Yes	FL resident	04/10/20
82,619	St. Johns	2	Female	No		No	FL resident	04/10/20
82,620	St. Johns	67	Male	Yes	CHILE; FL; FALKLAND ISLANDS	Yes	FL resident	04/11/20
82,621	St. Johns	52	Female	No		Yes	FL resident	04/11/20
82,622	St. Johns	32	Female	No		No	FL resident	04/11/20
82,623	St. Johns	53	Female	No		Yes	FL resident	04/11/20
82,624	St. Johns	21	Female	No		Yes	FL resident	04/12/20
82,625	St. Johns	45	Female	No		No	FL resident	04/12/20
82,626	St. Johns	46	Female	Yes	FL; MD	Yes	FL resident	04/12/20
82,627	St. Johns	46	Female	No		No	FL resident	04/12/20
82,628	St. Johns	66	Male	No		No	FL resident	04/13/20
82,629	St. Johns	44	Male	No		Yes	FL resident	04/14/20
82,630	St. Johns	48	Male	Yes	FL; MD	Yes	FL resident	04/15/20
82,631	St. Johns	63	Female	No		No	FL resident	04/15/20
82,632	St. Johns	56	Male	No		Yes	FL resident	04/15/20
82,633	St. Johns	65	Male	No		Yes	FL resident	04/15/20
82,634	St. Johns	62	Female	Yes	NJ	No	FL resident	04/16/20
82,635	St. Johns	27	Male	Yes	FL; NJ	No	FL resident	04/16/20
82,636	St. Johns	71	Female	No		Yes	FL resident	04/16/20
82,637	St. Johns	65	Female	No		No	FL resident	04/17/20
82,638	St. Johns	47	Male	No		Yes	FL resident	04/17/20
82,639	St. Johns	55	Male	No		Yes	FL resident	04/17/20
82,640	St. Johns	58	Female	No		Yes	FL resident	04/17/20
82,641	St. Johns	80	Female	No		No	FL resident	04/19/20
82,642	St. Johns	28	Male	No		Unknown	FL resident	04/19/20
82,643	St. Johns	19	Female	No		No	FL resident	04/19/20
82,644	St. Johns	55	Male	Unknown		Yes	FL resident	04/20/20
82,645	St. Johns	50	Female	No		No	FL resident	04/20/20
82,646	St. Johns	41	Female	Yes	GA	Yes	FL resident	04/21/20
82,647	St. Johns	61	Male	Yes	NY	Yes	FL resident	04/22/20
82,648	St. Johns	12	Male	Yes	NY	Yes	FL resident	04/23/20
82,649	St. Johns	21	Female	No		Yes	FL resident	04/23/20
82,650	St. Johns	66	Female	Yes	ARGENTINA; CHILE; FALKLAND ISLANDS	Yes	FL resident	04/23/20
82,651	St. Johns	50	Female	No		Yes	FL resident	04/23/20
82,652	St. Johns	35	Male	No		Yes	FL resident	04/23/20
82,653	St. Johns	67	Male	No		No	FL resident	04/23/20
82,654	St. Johns	70	Female	No		Yes	FL resident	04/24/20
82,655	St. Johns	60	Female	Yes	NY	Yes	FL resident	04/24/20
82,656	St. Johns	19	Female	No		Yes	FL resident	04/25/20
82,657	St. Johns	37	Female	No		Unknown	FL resident	04/27/20
82,658	St. Johns	97	Female	No		Unknown	FL resident	04/27/20
82,659	St. Johns	41	Male	No		No	FL resident	04/27/20
82,660	St. Johns	59	Male	No		No	FL resident	04/27/20

Coronavirus: line list of cases

Data verified as of Jun 18, 2020 at 10 AM

Data in this report are provisional and subject to change.

Case	County	Age	Gender	Travel related	Travel detail	Contact with a confirmed case	Jurisdiction	Date case counted
82,661	St. Johns	39	Female	No		Yes	FL resident	04/30/20
82,662	St. Johns	42	Male	No		Unknown	FL resident	05/01/20
82,663	St. Johns	47	Female	No		Yes	FL resident	05/02/20
82,664	St. Johns	37	Male	Unknown		No	FL resident	05/04/20
82,665	St. Johns	25	Male	No		No	FL resident	05/05/20
82,666	St. Johns	23	Female	Yes	FL; IL	Yes	FL resident	05/05/20
82,667	St. Johns	50	Female	No		Yes	FL resident	05/07/20
82,668	St. Johns	32	Female	No		Yes	FL resident	05/08/20
82,669	St. Johns	39	Female	No		Unknown	FL resident	05/10/20
82,670	St. Johns	4	Male	Yes	FL; IL	Yes	FL resident	05/11/20
82,671	St. Johns	71	Female	No		Unknown	FL resident	05/12/20
82,672	St. Johns	91	Female	No		Unknown	FL resident	05/12/20
82,673	St. Johns	77	Female	No		Unknown	FL resident	05/12/20
82,674	St. Johns	52	Female	No		No	FL resident	05/13/20
82,675	St. Johns	75	Female	No		No	FL resident	05/13/20
82,676	St. Johns	45	Female	No		Yes	FL resident	05/13/20
82,677	St. Johns	35	Female	No		Yes	FL resident	05/16/20
82,678	St. Johns	43	Female	No		Yes	FL resident	05/18/20
82,679	St. Johns	44	Male	No		No	FL resident	05/18/20
82,680	St. Johns	37	Female	No		Yes	FL resident	05/19/20
82,681	St. Johns	21	Male	Yes	OH	Yes	FL resident	05/20/20
82,682	St. Johns	59	Male	No		Yes	FL resident	05/21/20
82,683	St. Johns	46	Male	No		Yes	FL resident	05/21/20
82,684	St. Johns	61	Female	No		Unknown	FL resident	05/22/20
82,685	St. Johns	40	Male	No		Unknown	FL resident	05/23/20
82,686	St. Johns	81	Female	No		Yes	FL resident	05/23/20
82,687	St. Johns	56	Male	No		No	FL resident	05/23/20
82,688	St. Johns	59	Male	No		No	FL resident	05/24/20
82,689	St. Johns	17	Male	No		Yes	FL resident	05/25/20
82,690	St. Johns	63	Female	No		Unknown	FL resident	05/26/20
82,691	St. Johns	42	Female	No		Unknown	FL resident	05/26/20
82,692	St. Johns	33	Female	No		Unknown	FL resident	05/26/20
82,693	St. Johns	9	Female	No		Yes	FL resident	05/28/20
82,694	St. Johns	36	Female	No		Yes	FL resident	05/28/20
82,695	St. Johns	40	Male	No		Yes	FL resident	05/28/20
82,696	St. Johns	62	Female	No		No	FL resident	05/28/20
82,697	St. Johns	44	Female	No		Yes	FL resident	05/28/20
82,698	St. Johns	26	Female	No		Unknown	FL resident	05/28/20
82,699	St. Johns	30	Female	No		Yes	FL resident	05/29/20
82,700	St. Johns	76	Male	No		No	FL resident	05/29/20
82,701	St. Johns	64	Female	Yes	GA	Yes	FL resident	05/29/20
82,702	St. Johns	72	Female	No		Yes	FL resident	05/30/20
82,703	St. Johns	74	Male	No		Yes	FL resident	05/30/20
82,704	St. Johns	45	Male	No		No	FL resident	05/30/20
82,705	St. Johns	26	Male	No		Yes	FL resident	05/30/20
82,706	St. Johns	17	Male	No		Yes	FL resident	05/30/20
82,707	St. Johns	19	Female	No		Yes	FL resident	05/30/20
82,708	St. Johns	16	Male	No		Yes	FL resident	05/30/20
82,709	St. Johns	80	Female	No			FL resident	06/02/20
82,710	St. Johns	93	Male	No		Yes	FL resident	06/03/20
82,711	St. Johns	25	Female	No			FL resident	06/03/20
82,712	St. Johns	49	Male	No		Yes	FL resident	06/04/20
82,713	St. Johns	53	Male	No		Unknown	FL resident	06/04/20
82,714	St. Johns	47	Male	No		Yes	FL resident	06/05/20
82,715	St. Johns	70	Male	No		Yes	FL resident	06/05/20
82,716	St. Johns	22	Male	Yes	FL; NJ	Yes	FL resident	06/05/20
82,717	St. Johns	48	Male	No		Yes	FL resident	06/05/20
82,718	St. Johns	58	Female	No		Yes	FL resident	06/05/20
82,719	St. Johns	78	Female	No		No	FL resident	06/06/20
82,720	St. Johns	21	Female	No		Yes	FL resident	06/06/20
82,721	St. Johns	67	Female	No		Yes	FL resident	06/06/20
82,722	St. Johns	52	Male	Yes	CO; FL	No	FL resident	06/07/20

Coronavirus: line list of cases

Data verified as of Jun 18, 2020 at 10 AM

Data in this report are provisional and subject to change.

Case	County	Age	Gender	Travel related	Travel detail	Contact with a confirmed case	Jurisdiction	Date case counted
82,723	St. Johns	55	Male	No		Yes	FL resident	06/07/20
82,724	St. Johns	76	Female	No		No	FL resident	06/07/20
82,725	St. Johns	30	Female	No		Yes	FL resident	06/08/20
82,726	St. Johns	44	Female	No		Yes	FL resident	06/08/20
82,727	St. Johns	73	Female	No		No	FL resident	06/09/20
82,728	St. Johns	71	Female	No		Yes	FL resident	06/10/20
82,729	St. Johns	67	Male	Yes	AFGHANISTAN	Unknown	FL resident	06/10/20
82,730	St. Johns	81	Male	Unknown			FL resident	06/10/20
82,731	St. Johns	19	Male	No			FL resident	06/11/20
82,732	St. Johns	31	Male	No		Yes	FL resident	06/11/20
82,733	St. Johns	21	Female	No		Yes	FL resident	06/11/20
82,734	St. Johns	17	Female	No		Yes	FL resident	06/12/20
82,735	St. Johns	58	Male	Unknown		Yes	FL resident	06/12/20
82,736	St. Johns	78	Male	No		Yes	FL resident	06/12/20
82,737	St. Johns	22	Male	No		No	FL resident	06/12/20
82,738	St. Johns	27	Female	No		No	FL resident	06/12/20
82,739	St. Johns	70	Female	Unknown		No	FL resident	06/12/20
82,740	St. Johns	45	Male	No		Unknown	FL resident	06/13/20
82,741	St. Johns	76	Male	No			FL resident	06/13/20
82,742	St. Johns	67	Female	Unknown			FL resident	06/13/20
82,743	St. Johns	48	Male	No			FL resident	06/13/20
82,744	St. Johns	66	Male	No		Unknown	FL resident	06/13/20
82,745	St. Johns	42	Female	Unknown		Yes	FL resident	06/13/20
82,746	St. Johns	20	Male	No		Yes	FL resident	06/13/20
82,747	St. Johns	39	Male	No		No	FL resident	06/13/20
82,748	St. Johns	23	Male	No		Unknown	FL resident	06/13/20
82,749	St. Johns	33	Male	No			FL resident	06/13/20
82,750	St. Johns	22	Male	No		Yes	FL resident	06/14/20
82,751	St. Johns	56	Male	No		Yes	FL resident	06/14/20
82,752	St. Johns	49	Female	No		Yes	FL resident	06/14/20
82,753	St. Johns	26	Female	No			FL resident	06/14/20
82,754	St. Johns	30	Male	Unknown			FL resident	06/14/20
82,755	St. Johns	74	Female	No		No	FL resident	06/14/20
82,756	St. Johns	28	Female	Unknown			FL resident	06/15/20
82,757	St. Johns	23	Female	No			FL resident	06/15/20
82,758	St. Johns	22	Male	Unknown			FL resident	06/15/20
82,759	St. Johns	70	Female	Unknown		Unknown	FL resident	06/15/20
82,760	St. Johns	73	Male	No		No	FL resident	06/15/20
82,761	St. Johns	27	Female	No		Yes	FL resident	06/15/20
82,762	St. Johns	65	Male	No		Yes	FL resident	06/15/20
82,763	St. Johns	65	Male	Unknown			FL resident	06/15/20
82,764	St. Johns	53	Male	Unknown			FL resident	06/15/20
82,765	St. Johns	52	Male	No			FL resident	06/15/20
82,766	St. Johns	50	Female	Unknown			FL resident	06/15/20
82,767	St. Johns	21	Male	Unknown			FL resident	06/15/20
82,768	St. Johns	23	Female	Unknown			FL resident	06/15/20
82,769	St. Johns	71	Male	Unknown		No	FL resident	06/15/20
82,770	St. Johns	51	Male	Unknown			FL resident	06/15/20
82,771	St. Johns	29	Female	Unknown			FL resident	06/15/20
82,772	St. Johns	20	Female	Unknown			FL resident	06/15/20
82,773	St. Johns	46	Male	No		No	FL resident	06/16/20
82,774	St. Johns	70	Female	No		No	FL resident	06/16/20
82,775	St. Johns	47	Female	No		No	FL resident	06/16/20
82,776	St. Johns	29	Female	No		Yes	FL resident	06/16/20
82,777	St. Johns	29	Male	Unknown			FL resident	06/16/20
82,778	St. Johns	64	Male	Yes	NC		FL resident	06/16/20
82,779	St. Johns	0	Male	Unknown			FL resident	06/16/20
82,780	St. Johns	43	Male	Unknown			FL resident	06/16/20
82,781	St. Johns	40	Female	Unknown			FL resident	06/16/20
82,782	St. Johns	27	Male	No		Yes	FL resident	06/17/20
82,783	St. Johns	60	Female	Yes	FL; GA	Yes	FL resident	06/17/20
82,784	St. Johns	25	Male	Unknown			FL resident	06/17/20

Coronavirus: line list of cases

Data verified as of Jun 18, 2020 at 10 AM

Data in this report are provisional and subject to change.

Case	County	Age	Gender	Travel related	Travel detail	Contact with a confirmed case	Jurisdiction	Date case counted
82,785	St. Johns	42	Female	Unknown			FL resident	06/17/20
82,786	St. Johns	49	Male	No		Yes	FL resident	06/17/20
82,787	St. Johns	61	Male	No		No	FL resident	06/17/20
82,788	St. Johns	39	Female	Unknown			FL resident	06/17/20
82,789	St. Johns	61	Female	Unknown			FL resident	06/17/20
82,790	St. Johns	16	Female	Unknown			FL resident	06/17/20
82,791	St. Johns	73	Female	Unknown			FL resident	06/17/20
82,792	St. Johns	32	Male	Unknown			FL resident	06/17/20
82,793	St. Johns	50	Female	Unknown			FL resident	06/17/20
82,794	St. Johns	60	Female	Unknown			FL resident	06/17/20
82,795	St. Johns	21	Female	Unknown			FL resident	06/17/20
82,796	St. Johns	48	Female	Unknown			FL resident	06/17/20
82,797	St. Johns	23	Female	Unknown			FL resident	06/18/20
82,798	St. Johns	27	Female	Unknown			FL resident	06/18/20
82,799	St. Johns	20	Female	Unknown			FL resident	06/18/20
82,800	St. Johns	32	Female	No		Unknown	FL resident	06/18/20
82,801	St. Johns	68	Male	Unknown			FL resident	06/18/20
82,802	St. Johns	63	Female	Unknown			FL resident	06/18/20
82,803	St. Johns	72	Male	Unknown			FL resident	06/18/20
82,804	St. Johns	51	Male	Unknown			FL resident	06/18/20
82,805	St. Johns	21	Male	Unknown			FL resident	06/18/20
82,806	St. Johns	50	Female	No		Yes	FL resident	06/18/20
82,807	St. Johns	38	Female	Unknown			FL resident	06/18/20
82,808	St. Johns	63	Male	Yes	NY	No	Non-FL resident	03/12/20
82,809	St. Johns	46	Male	Yes	FL; MN	Yes	Non-FL resident	03/18/20
82,810	St. Johns	70	Male	Yes	NJ	Unknown	Non-FL resident	03/24/20
82,811	St. Johns	25	Male	Yes	NJ	No	Non-FL resident	03/30/20
82,812	St. Johns	70	Female	Yes	NY	Yes	Non-FL resident	04/01/20
82,813	St. Johns	85	Male	Yes	NY	Unknown	Non-FL resident	04/12/20
82,814	St. Johns	54	Male	Yes	NJ		Non-FL resident	04/17/20
82,815	St. Johns	77	Female	Yes	NY		Non-FL resident	04/21/20
82,816	St. Johns	19	Female	Yes	MD		Non-FL resident	04/29/20
82,817	St. Johns	55	Female	Unknown			Non-FL resident	05/12/20
82,818	St. Johns	20	Female	Yes	FL; GA	No	Non-FL resident	06/12/20
82,819	St. Johns	20	Female	Yes	FL; GA	No	Non-FL resident	06/16/20
82,820	St. Lucie	56	Male	No		Yes	FL resident	03/21/20
82,821	St. Lucie	77	Male	Yes	DOMINICAN REPUBLIC; FL; TURKS AND CAICOS	No	FL resident	03/22/20
82,822	St. Lucie	45	Female	No		No	FL resident	03/22/20
82,823	St. Lucie	77	Female	No		No	FL resident	03/23/20
82,824	St. Lucie	26	Female	No		Yes	FL resident	03/23/20
82,825	St. Lucie	35	Male	No		No	FL resident	03/24/20
82,826	St. Lucie	51	Male	No		Yes	FL resident	03/24/20
82,827	St. Lucie	26	Female	No		No	FL resident	03/25/20
82,828	St. Lucie	73	Male	No		No	FL resident	03/26/20
82,829	St. Lucie	95	Female	No		No	FL resident	03/26/20
82,830	St. Lucie	67	Female	No		Yes	FL resident	03/26/20
82,831	St. Lucie	59	Male	No		No	FL resident	03/27/20
82,832	St. Lucie	60	Male	Yes	FL; NY	No	FL resident	03/27/20
82,833	St. Lucie	60	Female	No		No	FL resident	03/27/20
82,834	St. Lucie	41	Male	Yes	FL; GA	No	FL resident	03/27/20
82,835	St. Lucie	56	Female	Yes	FL; NY	Yes	FL resident	03/27/20
82,836	St. Lucie	54	Female	No		No	FL resident	03/27/20
82,837	St. Lucie	34	Male	Yes	FL; OH	No	FL resident	03/27/20
82,838	St. Lucie	70	Female	No		Yes	FL resident	03/28/20
82,839	St. Lucie	31	Female	No		No	FL resident	03/28/20
82,840	St. Lucie	42	Female	No		No	FL resident	03/29/20
82,841	St. Lucie	86	Male	No		No	FL resident	03/30/20
82,842	St. Lucie	74	Female	Yes	UNITED KINGDOM	No	FL resident	03/30/20
82,843	St. Lucie	18	Male	No		No	FL resident	03/30/20
82,844	St. Lucie	80	Male	No		No	FL resident	03/30/20
82,845	St. Lucie	53	Male	No		No	FL resident	03/30/20

Coronavirus: line list of cases

Data verified as of Jun 18, 2020 at 10 AM

Data in this report are provisional and subject to change.

Case	County	Age	Gender	Travel related	Travel detail	Contact with a confirmed case	Jurisdiction	Date case counted
82,846	St. Lucie	69	Female	No		No	FL resident	03/30/20
82,847	St. Lucie	65	Male	Yes	NY	Yes	FL resident	03/30/20
82,848	St. Lucie	51	Male	No		No	FL resident	03/30/20
82,849	St. Lucie	68	Male	No		Yes	FL resident	03/30/20
82,850	St. Lucie	62	Female	No		No	FL resident	03/31/20
82,851	St. Lucie	60	Female	Yes	NY	Yes	FL resident	03/31/20
82,852	St. Lucie	77	Female	Yes	FL; NJ	Yes	FL resident	03/31/20
82,853	St. Lucie	61	Female	No		No	FL resident	03/31/20
82,854	St. Lucie	65	Male	Yes	NY	No	FL resident	03/31/20
82,855	St. Lucie	75	Female	Yes	NY	Yes	FL resident	03/31/20
82,856	St. Lucie	80	Male	No		No	FL resident	03/31/20
82,857	St. Lucie	30	Male	No		No	FL resident	03/31/20
82,858	St. Lucie	59	Male	No		No	FL resident	04/01/20
82,859	St. Lucie	57	Female	No		No	FL resident	04/01/20
82,860	St. Lucie	61	Female	Yes	SOUTH AFRICA	Yes	FL resident	04/01/20
82,861	St. Lucie	71	Male	Yes	SOUTH AFRICA	Yes	FL resident	04/01/20
82,862	St. Lucie	71	Female	No		No	FL resident	04/01/20
82,863	St. Lucie	66	Male	Yes	FL; TN	No	FL resident	04/01/20
82,864	St. Lucie	65	Female	Yes	NY	No	FL resident	04/01/20
82,865	St. Lucie	45	Female	No		Yes	FL resident	04/02/20
82,866	St. Lucie	93	Male	No		No	FL resident	04/03/20
82,867	St. Lucie	61	Male	Yes	NJ	No	FL resident	04/03/20
82,868	St. Lucie	68	Female	No		Yes	FL resident	04/03/20
82,869	St. Lucie	69	Male	No		Yes	FL resident	04/03/20
82,870	St. Lucie	57	Male	Yes	NY	No	FL resident	04/03/20
82,871	St. Lucie	21	Male	Yes	NY	Yes	FL resident	04/03/20
82,872	St. Lucie	72	Male	No		Yes	FL resident	04/03/20
82,873	St. Lucie	35	Female	No		No	FL resident	04/03/20
82,874	St. Lucie	41	Female	No		Yes	FL resident	04/03/20
82,875	St. Lucie	71	Female	No		Yes	FL resident	04/03/20
82,876	St. Lucie	79	Female	No		No	FL resident	04/03/20
82,877	St. Lucie	88	Female	No		Yes	FL resident	04/03/20
82,878	St. Lucie	73	Male	Yes	EGYPT; GERMANY	No	FL resident	04/03/20
82,879	St. Lucie	52	Female	No		No	FL resident	04/03/20
82,880	St. Lucie	48	Male	Yes	CARIBBEAN; FL	Unknown	FL resident	04/03/20
82,881	St. Lucie	54	Female	Yes	EGYPT	No	FL resident	04/03/20
82,882	St. Lucie	62	Female	No		Yes	FL resident	04/03/20
82,883	St. Lucie	75	Female	No		No	FL resident	04/03/20
82,884	St. Lucie	59	Male	No		Yes	FL resident	04/04/20
82,885	St. Lucie	60	Female	No		No	FL resident	04/04/20
82,886	St. Lucie	63	Female	No		No	FL resident	04/04/20
82,887	St. Lucie	32	Male	No		No	FL resident	04/04/20
82,888	St. Lucie	71	Male	No		No	FL resident	04/04/20
82,889	St. Lucie	76	Male	No		Yes	FL resident	04/04/20
82,890	St. Lucie	61	Female	No		Yes	FL resident	04/04/20
82,891	St. Lucie	39	Female	No		Yes	FL resident	04/04/20
82,892	St. Lucie	67	Female	No		Yes	FL resident	04/04/20
82,893	St. Lucie	66	Male	No		No	FL resident	04/04/20
82,894	St. Lucie	38	Female	No		No	FL resident	04/04/20
82,895	St. Lucie	23	Female	No		Yes	FL resident	04/04/20
82,896	St. Lucie	43	Female	Yes	BAHAMAS; FL	No	FL resident	04/04/20
82,897	St. Lucie	82	Male	No		Yes	FL resident	04/05/20
82,898	St. Lucie	48	Female	Yes	NY	Yes	FL resident	04/05/20
82,899	St. Lucie	50	Female	No		No	FL resident	04/05/20
82,900	St. Lucie	36	Male	No		No	FL resident	04/05/20
82,901	St. Lucie	82	Male	No		No	FL resident	04/05/20
82,902	St. Lucie	85	Female	Yes	FL; NY	Yes	FL resident	04/05/20
82,903	St. Lucie	82	Female	No		No	FL resident	04/05/20
82,904	St. Lucie	62	Female	No		No	FL resident	04/05/20
82,905	St. Lucie	65	Female	No		Yes	FL resident	04/05/20
82,906	St. Lucie	43	Female	No		No	FL resident	04/05/20
82,907	St. Lucie	64	Female	No		Yes	FL resident	04/05/20

Coronavirus: line list of cases

Data verified as of Jun 18, 2020 at 10 AM

Data in this report are provisional and subject to change.

Case	County	Age	Gender	Travel related	Travel detail	Contact with a confirmed case	Jurisdiction	Date case counted
82,908	St. Lucie	39	Female	No		Yes	FL resident	04/05/20
82,909	St. Lucie	61	Female	No		No	FL resident	04/05/20
82,910	St. Lucie	43	Male	No		No	FL resident	04/05/20
82,911	St. Lucie	53	Male	No		No	FL resident	04/06/20
82,912	St. Lucie	50	Male	Yes	FL; NJ	No	FL resident	04/06/20
82,913	St. Lucie	29	Female	No		Yes	FL resident	04/06/20
82,914	St. Lucie	38	Female	No		Yes	FL resident	04/06/20
82,915	St. Lucie	67	Male	No		No	FL resident	04/06/20
82,916	St. Lucie	37	Male	Unknown		No	FL resident	04/06/20
82,917	St. Lucie	70	Female	Yes	NY	Yes	FL resident	04/06/20
82,918	St. Lucie	57	Male	No		No	FL resident	04/06/20
82,919	St. Lucie	60	Female	No		Yes	FL resident	04/06/20
82,920	St. Lucie	66	Male	No		No	FL resident	04/06/20
82,921	St. Lucie	74	Male	No		Yes	FL resident	04/06/20
82,922	St. Lucie	52	Male	No		Yes	FL resident	04/06/20
82,923	St. Lucie	82	Male	No		No	FL resident	04/06/20
82,924	St. Lucie	76	Male	No		No	FL resident	04/06/20
82,925	St. Lucie	74	Male	No		No	FL resident	04/06/20
82,926	St. Lucie	30	Female	No		No	FL resident	04/06/20
82,927	St. Lucie	29	Female	No		Yes	FL resident	04/06/20
82,928	St. Lucie	55	Male	No		No	FL resident	04/07/20
82,929	St. Lucie	75	Female	Yes	FL; NY	No	FL resident	04/07/20
82,930	St. Lucie	19	Male	No		Yes	FL resident	04/07/20
82,931	St. Lucie	27	Female	Yes	FL; LA	Yes	FL resident	04/07/20
82,932	St. Lucie	62	Male	No		Yes	FL resident	04/07/20
82,933	St. Lucie	22	Male	No		Yes	FL resident	04/07/20
82,934	St. Lucie	82	Female	No		Yes	FL resident	04/07/20
82,935	St. Lucie	93	Female	No		Yes	FL resident	04/07/20
82,936	St. Lucie	78	Female	No		Yes	FL resident	04/07/20
82,937	St. Lucie	67	Female	Yes	CO; FL; NY; TX	No	FL resident	04/07/20
82,938	St. Lucie	96	Female	No		Yes	FL resident	04/07/20
82,939	St. Lucie	36	Female	No		Yes	FL resident	04/08/20
82,940	St. Lucie	78	Male	No		Yes	FL resident	04/08/20
82,941	St. Lucie	61	Female	No		Yes	FL resident	04/08/20
82,942	St. Lucie	40	Female	No		Yes	FL resident	04/08/20
82,943	St. Lucie	22	Female	Yes	FL; NY	No	FL resident	04/08/20
82,944	St. Lucie	51	Male	No		Yes	FL resident	04/08/20
82,945	St. Lucie	42	Female	No		No	FL resident	04/08/20
82,946	St. Lucie	58	Male	Yes	CT	No	FL resident	04/08/20
82,947	St. Lucie	92	Female	No		Yes	FL resident	04/09/20
82,948	St. Lucie	35	Female	No		No	FL resident	04/09/20
82,949	St. Lucie	43	Female	Yes	CT	No	FL resident	04/09/20
82,950	St. Lucie	61	Female	No		No	FL resident	04/09/20
82,951	St. Lucie	83	Female	No		Yes	FL resident	04/09/20
82,952	St. Lucie	74	Female	No		Yes	FL resident	04/09/20
82,953	St. Lucie	81	Female	No		Yes	FL resident	04/09/20
82,954	St. Lucie	89	Male	No		Yes	FL resident	04/09/20
82,955	St. Lucie	73	Female	No		Yes	FL resident	04/09/20
82,956	St. Lucie	81	Female	No		Yes	FL resident	04/09/20
82,957	St. Lucie	54	Male	Yes	FL; NY	No	FL resident	04/09/20
82,958	St. Lucie	50	Female	Unknown		Yes	FL resident	04/09/20
82,959	St. Lucie	53	Female	Unknown		Yes	FL resident	04/10/20
82,960	St. Lucie	31	Male	No		Yes	FL resident	04/10/20
82,961	St. Lucie	53	Male	Yes	NY	No	FL resident	04/10/20
82,962	St. Lucie	80	Female	No		Yes	FL resident	04/10/20
82,963	St. Lucie	29	Male	No		Yes	FL resident	04/10/20
82,964	St. Lucie	57	Male	No		No	FL resident	04/11/20
82,965	St. Lucie	70	Female	No		Yes	FL resident	04/12/20
82,966	St. Lucie	24	Female	No		Yes	FL resident	04/12/20
82,967	St. Lucie	93	Female	No		Yes	FL resident	04/12/20
82,968	St. Lucie	40	Male	Yes	NY	Yes	FL resident	04/12/20
82,969	St. Lucie	55	Female	No		Yes	FL resident	04/12/20

Coronavirus: line list of cases

Data verified as of Jun 18, 2020 at 10 AM

Data in this report are provisional and subject to change.

Case	County	Age	Gender	Travel related	Travel detail	Contact with a confirmed case	Jurisdiction	Date case counted
82,970	St. Lucie	91	Female	No		Yes	FL resident	04/12/20
82,971	St. Lucie	82	Female	Yes	ECUADOR	Yes	FL resident	04/12/20
82,972	St. Lucie	60	Female	No		No	FL resident	04/12/20
82,973	St. Lucie	25	Male	No		Yes	FL resident	04/13/20
82,974	St. Lucie	20	Female	No		No	FL resident	04/13/20
82,975	St. Lucie	68	Female	Yes	AL; GA; NY	Yes	FL resident	04/13/20
82,976	St. Lucie	82	Female	No		No	FL resident	04/13/20
82,977	St. Lucie	66	Male	No		Yes	FL resident	04/13/20
82,978	St. Lucie	53	Female	No		Yes	FL resident	04/13/20
82,979	St. Lucie	42	Male	No		Yes	FL resident	04/14/20
82,980	St. Lucie	47	Female	No		No	FL resident	04/14/20
82,981	St. Lucie	52	Male	No		Yes	FL resident	04/14/20
82,982	St. Lucie	71	Female	No		Yes	FL resident	04/14/20
82,983	St. Lucie	35	Female	No		Yes	FL resident	04/15/20
82,984	St. Lucie	39	Female	No		Yes	FL resident	04/15/20
82,985	St. Lucie	88	Female	No		Yes	FL resident	04/15/20
82,986	St. Lucie	23	Female	Yes	FL; NJ	Yes	FL resident	04/15/20
82,987	St. Lucie	37	Male	No		No	FL resident	04/15/20
82,988	St. Lucie	66	Female	No		Yes	FL resident	04/15/20
82,989	St. Lucie	90	Male	No		Yes	FL resident	04/15/20
82,990	St. Lucie	74	Male	No		Yes	FL resident	04/15/20
82,991	St. Lucie	41	Female	No		Yes	FL resident	04/16/20
82,992	St. Lucie	32	Female	No		Yes	FL resident	04/16/20
82,993	St. Lucie	47	Male	No		No	FL resident	04/16/20
82,994	St. Lucie	29	Female	No		Yes	FL resident	04/16/20
82,995	St. Lucie	31	Female	No		Yes	FL resident	04/16/20
82,996	St. Lucie	40	Male	No		Yes	FL resident	04/16/20
82,997	St. Lucie	37	Female	No		Yes	FL resident	04/16/20
82,998	St. Lucie	24	Female	No		Yes	FL resident	04/16/20
82,999	St. Lucie	29	Male	No		No	FL resident	04/16/20
83,000	St. Lucie	19	Female	No		Yes	FL resident	04/16/20
83,001	St. Lucie	49	Female	No		Yes	FL resident	04/16/20
83,002	St. Lucie	86	Male	No		Yes	FL resident	04/16/20
83,003	St. Lucie	84	Male	No		No	FL resident	04/17/20
83,004	St. Lucie	53	Female	No		Yes	FL resident	04/18/20
83,005	St. Lucie	40	Female	No		Yes	FL resident	04/18/20
83,006	St. Lucie	37	Female	No		Yes	FL resident	04/18/20
83,007	St. Lucie	9	Male	No		Yes	FL resident	04/18/20
83,008	St. Lucie	94	Female	No		No	FL resident	04/18/20
83,009	St. Lucie	58	Female	No		Yes	FL resident	04/18/20
83,010	St. Lucie	61	Female	No		Yes	FL resident	04/18/20
83,011	St. Lucie	5	Male	No		Yes	FL resident	04/19/20
83,012	St. Lucie	73	Female	No		Yes	FL resident	04/19/20
83,013	St. Lucie	74	Male	No		No	FL resident	04/19/20
83,014	St. Lucie	62	Male	No		Yes	FL resident	04/20/20
83,015	St. Lucie	58	Male	No		Yes	FL resident	04/20/20
83,016	St. Lucie	97	Female	No		Yes	FL resident	04/21/20
83,017	St. Lucie	41	Male	No		Yes	FL resident	04/21/20
83,018	St. Lucie	3	Male	No		Yes	FL resident	04/21/20
83,019	St. Lucie	91	Female	No		Yes	FL resident	04/22/20
83,020	St. Lucie	73	Male	No		Yes	FL resident	04/22/20
83,021	St. Lucie	88	Female	No		Yes	FL resident	04/22/20
83,022	St. Lucie	29	Female	No		No	FL resident	04/22/20
83,023	St. Lucie	91	Female	No		Yes	FL resident	04/22/20
83,024	St. Lucie	71	Female	No		No	FL resident	04/22/20
83,025	St. Lucie	86	Female	No		Yes	FL resident	04/22/20
83,026	St. Lucie	49	Male	No		No	FL resident	04/23/20
83,027	St. Lucie	34	Male	No		Yes	FL resident	04/23/20
83,028	St. Lucie	42	Female	No		Yes	FL resident	04/23/20
83,029	St. Lucie	4	Female	No		Yes	FL resident	04/23/20
83,030	St. Lucie	56	Female	No		No	FL resident	04/23/20
83,031	St. Lucie	66	Female	No		Yes	FL resident	04/23/20

Coronavirus: line list of cases

Data verified as of Jun 18, 2020 at 10 AM

Data in this report are provisional and subject to change.

Case	County	Age	Gender	Travel related	Travel detail	Contact with a confirmed case	Jurisdiction	Date case counted
83,032	St. Lucie	50	Female	No		No	FL resident	04/23/20
83,033	St. Lucie	80	Female	Unknown		Yes	FL resident	04/24/20
83,034	St. Lucie	67	Male	No		Yes	FL resident	04/24/20
83,035	St. Lucie	30	Male	Yes	AFRICA; UNKNOWN	Unknown	FL resident	04/24/20
83,036	St. Lucie	47	Male	No		No	FL resident	04/25/20
83,037	St. Lucie	53	Male	No		No	FL resident	04/26/20
83,038	St. Lucie	14	Female	No		Yes	FL resident	04/26/20
83,039	St. Lucie	68	Male	No		No	FL resident	04/26/20
83,040	St. Lucie	56	Female	No		No	FL resident	04/26/20
83,041	St. Lucie	44	Male	No		Yes	FL resident	04/26/20
83,042	St. Lucie	30	Female	No		Yes	FL resident	04/26/20
83,043	St. Lucie	43	Male	No		Yes	FL resident	04/26/20
83,044	St. Lucie	42	Female	No		No	FL resident	04/27/20
83,045	St. Lucie	92	Male	No		No	FL resident	04/27/20
83,046	St. Lucie	90	Female	No		Yes	FL resident	04/27/20
83,047	St. Lucie	64	Female	No		Yes	FL resident	04/27/20
83,048	St. Lucie	51	Female	No		Yes	FL resident	04/27/20
83,049	St. Lucie	94	Female	No		No	FL resident	04/29/20
83,050	St. Lucie	53	Female	No		Yes	FL resident	04/29/20
83,051	St. Lucie	86	Female	No		Yes	FL resident	04/29/20
83,052	St. Lucie	76	Male	No			FL resident	04/29/20
83,053	St. Lucie	42	Female	No		No	FL resident	04/29/20
83,054	St. Lucie	39	Female	No		Yes	FL resident	04/29/20
83,055	St. Lucie	64	Male	No		Yes	FL resident	04/29/20
83,056	St. Lucie	29	Female	No		Yes	FL resident	04/29/20
83,057	St. Lucie	14	Male	No		Yes	FL resident	04/30/20
83,058	St. Lucie	22	Male	No		Yes	FL resident	05/01/20
83,059	St. Lucie	51	Male	No		No	FL resident	05/01/20
83,060	St. Lucie	73	Female	No		No	FL resident	05/01/20
83,061	St. Lucie	71	Male	No		No	FL resident	05/01/20
83,062	St. Lucie	50	Female	No		Yes	FL resident	05/02/20
83,063	St. Lucie	20	Female	No		Yes	FL resident	05/02/20
83,064	St. Lucie	41	Male	No		No	FL resident	05/02/20
83,065	St. Lucie	20	Female	Unknown			FL resident	05/02/20
83,066	St. Lucie	76	Female	No		No	FL resident	05/02/20
83,067	St. Lucie	79	Male	No		Yes	FL resident	05/03/20
83,068	St. Lucie	24	Female	No		No	FL resident	05/03/20
83,069	St. Lucie	64	Female	No		No	FL resident	05/03/20
83,070	St. Lucie	54	Female	No		Yes	FL resident	05/05/20
83,071	St. Lucie	53	Male	No		No	FL resident	05/05/20
83,072	St. Lucie	55	Male	No		Yes	FL resident	05/05/20
83,073	St. Lucie	67	Female	No		No	FL resident	05/05/20
83,074	St. Lucie	80	Female	No		No	FL resident	05/05/20
83,075	St. Lucie	75	Female	No		No	FL resident	05/05/20
83,076	St. Lucie	24	Female	No		Yes	FL resident	05/06/20
83,077	St. Lucie	49	Male	No		No	FL resident	05/06/20
83,078	St. Lucie	64	Male	No		No	FL resident	05/06/20
83,079	St. Lucie	32	Male	No		No	FL resident	05/07/20
83,080	St. Lucie	77	Male	No		No	FL resident	05/07/20
83,081	St. Lucie	56	Male	No		No	FL resident	05/08/20
83,082	St. Lucie	26	Male	No		Yes	FL resident	05/08/20
83,083	St. Lucie	26	Male	No		Yes	FL resident	05/08/20
83,084	St. Lucie	76	Female	No		No	FL resident	05/08/20
83,085	St. Lucie	45	Female	No		Yes	FL resident	05/08/20
83,086	St. Lucie	56	Male	No		Yes	FL resident	05/08/20
83,087	St. Lucie	23	Female	Unknown		Yes	FL resident	05/09/20
83,088	St. Lucie	75	Female	No		No	FL resident	05/09/20
83,089	St. Lucie	47	Male	No		No	FL resident	05/09/20
83,090	St. Lucie	26	Female	No		No	FL resident	05/09/20
83,091	St. Lucie	25	Female	No		No	FL resident	05/09/20
83,092	St. Lucie	51	Male	Unknown		No	FL resident	05/09/20
83,093	St. Lucie	51	Female	No		Yes	FL resident	05/09/20

Coronavirus: line list of cases

Data verified as of Jun 18, 2020 at 10 AM

Data in this report are provisional and subject to change.

Case	County	Age	Gender	Travel related	Travel detail	Contact with a confirmed case	Jurisdiction	Date case counted
83,094	St. Lucie	53	Male	Unknown		No	FL resident	05/11/20
83,095	St. Lucie	56	Female	No		No	FL resident	05/11/20
83,096	St. Lucie	27	Male	No		Unknown	FL resident	05/12/20
83,097	St. Lucie	51	Male	No		Yes	FL resident	05/12/20
83,098	St. Lucie	69	Male	No		No	FL resident	05/12/20
83,099	St. Lucie	36	Female	No		Yes	FL resident	05/12/20
83,100	St. Lucie	34	Male	No		Yes	FL resident	05/12/20
83,101	St. Lucie	80	Female	Unknown		No	FL resident	05/12/20
83,102	St. Lucie	40	Male	No		Yes	FL resident	05/12/20
83,103	St. Lucie	22	Female	No		Yes	FL resident	05/12/20
83,104	St. Lucie	50	Male	No		Yes	FL resident	05/12/20
83,105	St. Lucie	39	Male	No		Yes	FL resident	05/12/20
83,106	St. Lucie	62	Female	No		No	FL resident	05/12/20
83,107	St. Lucie	48	Male	Unknown		No	FL resident	05/12/20
83,108	St. Lucie	69	Female	No		No	FL resident	05/13/20
83,109	St. Lucie	51	Female	No		Yes	FL resident	05/13/20
83,110	St. Lucie	32	Female	No		Yes	FL resident	05/13/20
83,111	St. Lucie	42	Male	Unknown		Unknown	FL resident	05/13/20
83,112	St. Lucie	30	Female	No		No	FL resident	05/13/20
83,113	St. Lucie	40	Female	No		Unknown	FL resident	05/13/20
83,114	St. Lucie	37	Female	No		No	FL resident	05/14/20
83,115	St. Lucie	25	Female	Unknown		Yes	FL resident	05/14/20
83,116	St. Lucie	54	Male	Unknown			FL resident	05/14/20
83,117	St. Lucie	51	Male	No		No	FL resident	05/14/20
83,118	St. Lucie	68	Male	No		Unknown	FL resident	05/14/20
83,119	St. Lucie	65	Female	No		No	FL resident	05/14/20
83,120	St. Lucie	67	Male	No		No	FL resident	05/14/20
83,121	St. Lucie	47	Male	No		Yes	FL resident	05/14/20
83,122	St. Lucie	28	Male	Unknown		No	FL resident	05/14/20
83,123	St. Lucie	44	Male	No		Yes	FL resident	05/15/20
83,124	St. Lucie	20	Female	No		Yes	FL resident	05/15/20
83,125	St. Lucie	62	Male	No		No	FL resident	05/15/20
83,126	St. Lucie	62	Female	No		Yes	FL resident	05/15/20
83,127	St. Lucie	50	Male	No		Yes	FL resident	05/16/20
83,128	St. Lucie	63	Female	Yes	FL; PA	No	FL resident	05/16/20
83,129	St. Lucie	50	Female	No		Yes	FL resident	05/16/20
83,130	St. Lucie	57	Male	No		No	FL resident	05/16/20
83,131	St. Lucie	53	Female	Unknown		Yes	FL resident	05/16/20
83,132	St. Lucie	45	Male	No		Yes	FL resident	05/16/20
83,133	St. Lucie	32	Male	No		Yes	FL resident	05/16/20
83,134	St. Lucie	13	Female	Unknown		Yes	FL resident	05/16/20
83,135	St. Lucie	34	Female	Unknown		Yes	FL resident	05/17/20
83,136	St. Lucie	26	Male	Unknown		Yes	FL resident	05/17/20
83,137	St. Lucie	27	Female	No		Yes	FL resident	05/17/20
83,138	St. Lucie	37	Male	No		Yes	FL resident	05/17/20
83,139	St. Lucie	34	Female	Unknown		No	FL resident	05/17/20
83,140	St. Lucie	50	Female	Unknown		No	FL resident	05/17/20
83,141	St. Lucie	25	Male	No		Yes	FL resident	05/17/20
83,142	St. Lucie	33	Male	No		Yes	FL resident	05/17/20
83,143	St. Lucie	59	Female	No		Yes	FL resident	05/18/20
83,144	St. Lucie	77	Female	Yes	FL; NC	No	FL resident	05/18/20
83,145	St. Lucie	38	Male	Unknown		Yes	FL resident	05/18/20
83,146	St. Lucie	33	Female	No		Yes	FL resident	05/18/20
83,147	St. Lucie	26	Male	No		Yes	FL resident	05/18/20
83,148	St. Lucie	59	Male	Unknown		No	FL resident	05/19/20
83,149	St. Lucie	36	Male	Unknown			FL resident	05/20/20
83,150	St. Lucie	57	Female	No		No	FL resident	05/20/20
83,151	St. Lucie	76	Female	Unknown			FL resident	05/20/20
83,152	St. Lucie	67	Male	Unknown			FL resident	05/20/20
83,153	St. Lucie	35	Male	Unknown			FL resident	05/20/20
83,154	St. Lucie	35	Male	No		Yes	FL resident	05/20/20
83,155	St. Lucie	69	Female	No		No	FL resident	05/20/20

Coronavirus: line list of cases

Data verified as of Jun 18, 2020 at 10 AM

Data in this report are provisional and subject to change.

Case	County	Age	Gender	Travel related	Travel detail	Contact with a confirmed case	Jurisdiction	Date case counted
83,156	St. Lucie	28	Female	No		Yes	FL resident	05/20/20
83,157	St. Lucie	29	Male	No		Yes	FL resident	05/20/20
83,158	St. Lucie	47	Female	No		Yes	FL resident	05/20/20
83,159	St. Lucie	33	Male	No		Yes	FL resident	05/20/20
83,160	St. Lucie	22	Female	No		Yes	FL resident	05/20/20
83,161	St. Lucie	50	Female	No		Yes	FL resident	05/20/20
83,162	St. Lucie	38	Male	No		Yes	FL resident	05/21/20
83,163	St. Lucie	37	Female	No		Yes	FL resident	05/21/20
83,164	St. Lucie	37	Male	Yes	CA; FL; VT	No	FL resident	05/21/20
83,165	St. Lucie	49	Male	Unknown		No	FL resident	05/21/20
83,166	St. Lucie	51	Female	No		Yes	FL resident	05/21/20
83,167	St. Lucie	58	Male	No		Yes	FL resident	05/21/20
83,168	St. Lucie	72	Female	No		No	FL resident	05/21/20
83,169	St. Lucie	30	Male	No		Yes	FL resident	05/21/20
83,170	St. Lucie	69	Male	Unknown		No	FL resident	05/21/20
83,171	St. Lucie	26	Male	No		Yes	FL resident	05/21/20
83,172	St. Lucie	69	Female	Unknown		No	FL resident	05/22/20
83,173	St. Lucie	43	Male	Unknown		Yes	FL resident	05/22/20
83,174	St. Lucie	31	Male	No		Yes	FL resident	05/22/20
83,175	St. Lucie	33	Female	No		Yes	FL resident	05/22/20
83,176	St. Lucie	24	Female	No		Yes	FL resident	05/22/20
83,177	St. Lucie	35	Female	No		Yes	FL resident	05/22/20
83,178	St. Lucie	61	Male	No		Yes	FL resident	05/22/20
83,179	St. Lucie	32	Male	No		Yes	FL resident	05/22/20
83,180	St. Lucie	33	Male	No		Yes	FL resident	05/22/20
83,181	St. Lucie	44	Male	No		Yes	FL resident	05/22/20
83,182	St. Lucie	28	Male	No		Yes	FL resident	05/22/20
83,183	St. Lucie	51	Male	No		Yes	FL resident	05/22/20
83,184	St. Lucie	33	Male	No		Yes	FL resident	05/22/20
83,185	St. Lucie	28	Male	No		Yes	FL resident	05/22/20
83,186	St. Lucie	61	Male	No		Yes	FL resident	05/22/20
83,187	St. Lucie	34	Male	No		Yes	FL resident	05/22/20
83,188	St. Lucie	33	Male	No		Yes	FL resident	05/22/20
83,189	St. Lucie	42	Male	No		Yes	FL resident	05/22/20
83,190	St. Lucie	22	Male	No		Yes	FL resident	05/22/20
83,191	St. Lucie	61	Male	No		Yes	FL resident	05/22/20
83,192	St. Lucie	46	Male	No		Yes	FL resident	05/22/20
83,193	St. Lucie	20	Male	No		Yes	FL resident	05/22/20
83,194	St. Lucie	54	Male	No		Yes	FL resident	05/22/20
83,195	St. Lucie	46	Male	No		Yes	FL resident	05/23/20
83,196	St. Lucie	72	Female	No		No	FL resident	05/23/20
83,197	St. Lucie	52	Female	No		Yes	FL resident	05/23/20
83,198	St. Lucie	42	Male	No		No	FL resident	05/23/20
83,199	St. Lucie	64	Male	No		Yes	FL resident	05/23/20
83,200	St. Lucie	59	Male	No		No	FL resident	05/23/20
83,201	St. Lucie	22	Female	No		No	FL resident	05/24/20
83,202	St. Lucie	22	Female	No		Yes	FL resident	05/24/20
83,203	St. Lucie	69	Female	No		No	FL resident	05/24/20
83,204	St. Lucie	29	Female	No		Yes	FL resident	05/24/20
83,205	St. Lucie	50	Male	No		Yes	FL resident	05/24/20
83,206	St. Lucie	28	Male	No		No	FL resident	05/24/20
83,207	St. Lucie	26	Female	No		Yes	FL resident	05/25/20
83,208	St. Lucie	73	Male	No		Yes	FL resident	05/25/20
83,209	St. Lucie	73	Male	No		Yes	FL resident	05/25/20
83,210	St. Lucie	33	Male	No		Yes	FL resident	05/25/20
83,211	St. Lucie	47	Female	No		Yes	FL resident	05/25/20
83,212	St. Lucie	38	Male	No		Yes	FL resident	05/25/20
83,213	St. Lucie	83	Female	No		No	FL resident	05/25/20
83,214	St. Lucie	37	Female	No		Yes	FL resident	05/25/20
83,215	St. Lucie	27	Male	No		Yes	FL resident	05/25/20
83,216	St. Lucie	45	Female	No		Yes	FL resident	05/25/20
83,217	St. Lucie	24	Male	No		Yes	FL resident	05/25/20

Coronavirus: line list of cases

Data verified as of Jun 18, 2020 at 10 AM

Data in this report are provisional and subject to change.

Case	County	Age	Gender	Travel related	Travel detail	Contact with a confirmed case	Jurisdiction	Date case counted
83,218	St. Lucie	36	Male	No		Yes	FL resident	05/25/20
83,219	St. Lucie	25	Male	Unknown		Yes	FL resident	05/25/20
83,220	St. Lucie	41	Female	No		No	FL resident	05/25/20
83,221	St. Lucie	57	Female	Unknown		Yes	FL resident	05/26/20
83,222	St. Lucie	59	Male	Unknown		Yes	FL resident	05/26/20
83,223	St. Lucie	40	Male	No		Yes	FL resident	05/26/20
83,224	St. Lucie	56	Male	No		Yes	FL resident	05/26/20
83,225	St. Lucie	50	Female	Unknown		Yes	FL resident	05/26/20
83,226	St. Lucie	26	Female	No		Yes	FL resident	05/26/20
83,227	St. Lucie	68	Female	No		Yes	FL resident	05/26/20
83,228	St. Lucie	51	Female	No		No	FL resident	05/26/20
83,229	St. Lucie	58	Female	No		No	FL resident	05/26/20
83,230	St. Lucie	6	Male	Unknown		Yes	FL resident	05/27/20
83,231	St. Lucie	28	Male	No		Yes	FL resident	05/27/20
83,232	St. Lucie	32	Female	Unknown		Yes	FL resident	05/27/20
83,233	St. Lucie	18	Female	No		Yes	FL resident	05/27/20
83,234	St. Lucie	30	Female	No		Yes	FL resident	05/27/20
83,235	St. Lucie	59	Male	No		No	FL resident	05/28/20
83,236	St. Lucie	28	Female	No		Yes	FL resident	05/28/20
83,237	St. Lucie	43	Male	No		Yes	FL resident	05/28/20
83,238	St. Lucie	54	Female	Yes	FL; IL	Yes	FL resident	05/28/20
83,239	St. Lucie	21	Female	No		Yes	FL resident	05/28/20
83,240	St. Lucie	39	Male	No		No	FL resident	05/28/20
83,241	St. Lucie	57	Male	No		Yes	FL resident	05/28/20
83,242	St. Lucie	9	Male	No		Yes	FL resident	05/28/20
83,243	St. Lucie	20	Male	No		Yes	FL resident	05/28/20
83,244	St. Lucie	57	Male	No		Yes	FL resident	05/28/20
83,245	St. Lucie	26	Female	No		Yes	FL resident	05/28/20
83,246	St. Lucie	28	Female	No		Yes	FL resident	05/28/20
83,247	St. Lucie	36	Female	No		No	FL resident	05/28/20
83,248	St. Lucie	58	Female	No		Yes	FL resident	05/28/20
83,249	St. Lucie	28	Female	Unknown		No	FL resident	05/28/20
83,250	St. Lucie	61	Male	No		Yes	FL resident	05/28/20
83,251	St. Lucie	90	Female	No		Yes	FL resident	05/28/20
83,252	St. Lucie	31	Female	No		Yes	FL resident	05/28/20
83,253	St. Lucie	60	Male	No		Unknown	FL resident	05/28/20
83,254	St. Lucie	31	Female	No		Yes	FL resident	05/28/20
83,255	St. Lucie	26	Female	No		Yes	FL resident	05/28/20
83,256	St. Lucie	32	Female	No		Yes	FL resident	05/28/20
83,257	St. Lucie	48	Female	No		No	FL resident	05/29/20
83,258	St. Lucie	79	Male	No		Yes	FL resident	05/29/20
83,259	St. Lucie	39	Female	No		No	FL resident	05/29/20
83,260	St. Lucie	28	Female	No		No	FL resident	05/29/20
83,261	St. Lucie	2	Female	No		Yes	FL resident	05/29/20
83,262	St. Lucie	29	Male	Yes	GA	No	FL resident	05/29/20
83,263	St. Lucie	11	Female	No		Yes	FL resident	05/29/20
83,264	St. Lucie	27	Male	No		Yes	FL resident	05/29/20
83,265	St. Lucie	20	Female	No		No	FL resident	05/29/20
83,266	St. Lucie	67	Male	No		Yes	FL resident	05/29/20
83,267	St. Lucie	20	Female	No		Yes	FL resident	05/29/20
83,268	St. Lucie	39	Male	No		Yes	FL resident	05/29/20
83,269	St. Lucie	59	Female	No		Yes	FL resident	05/29/20
83,270	St. Lucie	29	Female	Unknown		Yes	FL resident	05/29/20
83,271	St. Lucie	41	Male	No		No	FL resident	05/30/20
83,272	St. Lucie	53	Female	No		Yes	FL resident	05/30/20
83,273	St. Lucie	21	Male	No		Yes	FL resident	05/30/20
83,274	St. Lucie	77	Female	No		Yes	FL resident	05/31/20
83,275	St. Lucie	93	Female	No			FL resident	05/31/20
83,276	St. Lucie	70	Male	No			FL resident	05/31/20
83,277	St. Lucie	45	Male	No		No	FL resident	05/31/20
83,278	St. Lucie	26	Male	Unknown		Yes	FL resident	05/31/20
83,279	St. Lucie	94	Male	No		Yes	FL resident	05/31/20

Coronavirus: line list of cases

Data verified as of Jun 18, 2020 at 10 AM

Data in this report are provisional and subject to change.

Case	County	Age	Gender	Travel related	Travel detail	Contact with a confirmed case	Jurisdiction	Date case counted
83,280	St. Lucie	28	Male	No		Yes	FL resident	06/01/20
83,281	St. Lucie	71	Female	Unknown			FL resident	06/01/20
83,282	St. Lucie	43	Male	No		Yes	FL resident	06/01/20
83,283	St. Lucie	43	Male	No		Yes	FL resident	06/01/20
83,284	St. Lucie	13	Female	Unknown		Yes	FL resident	06/01/20
83,285	St. Lucie	31	Female	No		Yes	FL resident	06/01/20
83,286	St. Lucie	45	Male	No		Yes	FL resident	06/01/20
83,287	St. Lucie	40	Male	No		Yes	FL resident	06/01/20
83,288	St. Lucie	33	Female	No		Yes	FL resident	06/01/20
83,289	St. Lucie	58	Female	No		Yes	FL resident	06/01/20
83,290	St. Lucie	42	Male	No		Yes	FL resident	06/01/20
83,291	St. Lucie	51	Male	Unknown			FL resident	06/01/20
83,292	St. Lucie	57	Male	No		Yes	FL resident	06/01/20
83,293	St. Lucie	53	Female	No		Yes	FL resident	06/01/20
83,294	St. Lucie	43	Female	No		Yes	FL resident	06/01/20
83,295	St. Lucie	34	Female	No		Unknown	FL resident	06/01/20
83,296	St. Lucie	37	Male	No		No	FL resident	06/01/20
83,297	St. Lucie	27	Male	No		Yes	FL resident	06/01/20
83,298	St. Lucie	93	Male	Unknown			FL resident	06/01/20
83,299	St. Lucie	50	Female	No		Yes	FL resident	06/02/20
83,300	St. Lucie	24	Female	No		Yes	FL resident	06/02/20
83,301	St. Lucie	31	Male	Unknown			FL resident	06/02/20
83,302	St. Lucie	21	Female	No		Yes	FL resident	06/02/20
83,303	St. Lucie	66	Male	Unknown			FL resident	06/02/20
83,304	St. Lucie	69	Female	No		Yes	FL resident	06/02/20
83,305	St. Lucie	21	Male	No		No	FL resident	06/02/20
83,306	St. Lucie	75	Male	Unknown		No	FL resident	06/02/20
83,307	St. Lucie	47	Female	No		Yes	FL resident	06/02/20
83,308	St. Lucie	50	Female	No		Yes	FL resident	06/02/20
83,309	St. Lucie	39	Male	No		No	FL resident	06/02/20
83,310	St. Lucie	86	Female	No			FL resident	06/02/20
83,311	St. Lucie	58	Male	No		No	FL resident	06/02/20
83,312	St. Lucie	62	Male	No		No	FL resident	06/02/20
83,313	St. Lucie	60	Female	No		Yes	FL resident	06/02/20
83,314	St. Lucie	56	Female	No		Yes	FL resident	06/02/20
83,315	St. Lucie	43	Female	No		Yes	FL resident	06/02/20
83,316	St. Lucie	20	Male	No		Yes	FL resident	06/02/20
83,317	St. Lucie	7	Female	No		Yes	FL resident	06/02/20
83,318	St. Lucie	38	Female	No		No	FL resident	06/02/20
83,319	St. Lucie	38	Female	No		Yes	FL resident	06/03/20
83,320	St. Lucie	29	Female	No		Yes	FL resident	06/03/20
83,321	St. Lucie	42	Female	No		Yes	FL resident	06/03/20
83,322	St. Lucie	46	Female	Unknown			FL resident	06/03/20
83,323	St. Lucie	3	Female	Unknown		Yes	FL resident	06/03/20
83,324	St. Lucie	6	Male	No		Yes	FL resident	06/03/20
83,325	St. Lucie	7	Female	Unknown		Yes	FL resident	06/03/20
83,326	St. Lucie	8	Female	Unknown		Yes	FL resident	06/03/20
83,327	St. Lucie	48	Female	No		No	FL resident	06/03/20
83,328	St. Lucie	32	Male	No		Yes	FL resident	06/03/20
83,329	St. Lucie	86	Female	No		Yes	FL resident	06/03/20
83,330	St. Lucie	0	Male	No		No	FL resident	06/03/20
83,331	St. Lucie	62	Male	No		Yes	FL resident	06/03/20
83,332	St. Lucie	25	Female	No		Yes	FL resident	06/03/20
83,333	St. Lucie	43	Male	No		Yes	FL resident	06/03/20
83,334	St. Lucie	21	Male	No		No	FL resident	06/03/20
83,335	St. Lucie	39	Female	No		Yes	FL resident	06/03/20
83,336	St. Lucie	41	Male	Unknown			FL resident	06/03/20
83,337	St. Lucie	47	Female	No		No	FL resident	06/03/20
83,338	St. Lucie	35	Female	No		Yes	FL resident	06/03/20
83,339	St. Lucie	44	Male	No		Yes	FL resident	06/03/20
83,340	St. Lucie	63	Male	Unknown		Yes	FL resident	06/04/20
83,341	St. Lucie	65	Male	No		Yes	FL resident	06/04/20

Coronavirus: line list of cases

Data verified as of Jun 18, 2020 at 10 AM

Data in this report are provisional and subject to change.

Case	County	Age	Gender	Travel related	Travel detail	Contact with a confirmed case	Jurisdiction	Date case counted
83,342	St. Lucie	54	Male	No		Yes	FL resident	06/04/20
83,343	St. Lucie	53	Male	No		Yes	FL resident	06/04/20
83,344	St. Lucie	36	Female	No		Yes	FL resident	06/04/20
83,345	St. Lucie	21	Female	Unknown			FL resident	06/04/20
83,346	St. Lucie	92	Male	No		Yes	FL resident	06/04/20
83,347	St. Lucie	65	Female	No		Yes	FL resident	06/04/20
83,348	St. Lucie	27	Female	No		Yes	FL resident	06/04/20
83,349	St. Lucie	3	Male	No		Yes	FL resident	06/04/20
83,350	St. Lucie	19	Female	No		Yes	FL resident	06/04/20
83,351	St. Lucie	47	Female	No		No	FL resident	06/04/20
83,352	St. Lucie	80	Female	No		Yes	FL resident	06/04/20
83,353	St. Lucie	41	Male	Unknown			FL resident	06/04/20
83,354	St. Lucie	20	Male	Unknown		Yes	FL resident	06/05/20
83,355	St. Lucie	47	Female	No		Yes	FL resident	06/05/20
83,356	St. Lucie	46	Male	No		Yes	FL resident	06/05/20
83,357	St. Lucie	68	Female	No		Yes	FL resident	06/05/20
83,358	St. Lucie	47	Female	No		No	FL resident	06/05/20
83,359	St. Lucie	26	Male	No		No	FL resident	06/05/20
83,360	St. Lucie	60	Female	No		Yes	FL resident	06/05/20
83,361	St. Lucie	92	Female	Unknown		Yes	FL resident	06/05/20
83,362	St. Lucie	48	Male	No		Yes	FL resident	06/05/20
83,363	St. Lucie	25	Male	Unknown			FL resident	06/05/20
83,364	St. Lucie	62	Male	Unknown		Yes	FL resident	06/05/20
83,365	St. Lucie	23	Male	Unknown			FL resident	06/05/20
83,366	St. Lucie	25	Male	No		Yes	FL resident	06/05/20
83,367	St. Lucie	54	Female	No		Yes	FL resident	06/05/20
83,368	St. Lucie	59	Female	No		Yes	FL resident	06/05/20
83,369	St. Lucie	2	Female	No		Yes	FL resident	06/05/20
83,370	St. Lucie	33	Female	No		Yes	FL resident	06/05/20
83,371	St. Lucie	37	Female	Unknown		Yes	FL resident	06/05/20
83,372	St. Lucie	55	Female	No		Yes	FL resident	06/05/20
83,373	St. Lucie	46	Female	No		Yes	FL resident	06/05/20
83,374	St. Lucie	54	Male	Unknown			FL resident	06/05/20
83,375	St. Lucie	10	Female	Unknown		Yes	FL resident	06/05/20
83,376	St. Lucie	46	Female	No		No	FL resident	06/05/20
83,377	St. Lucie	11	Female	Unknown		Yes	FL resident	06/05/20
83,378	St. Lucie	2	Male	Unknown		Yes	FL resident	06/05/20
83,379	St. Lucie	0	Male	Unknown		Yes	FL resident	06/05/20
83,380	St. Lucie	11	Female	Unknown		Yes	FL resident	06/05/20
83,381	St. Lucie	6	Female	Unknown		Yes	FL resident	06/05/20
83,382	St. Lucie	12	Female	Unknown		Yes	FL resident	06/05/20
83,383	St. Lucie	15	Male	Unknown		Yes	FL resident	06/05/20
83,384	St. Lucie	15	Female	Unknown		Yes	FL resident	06/05/20
83,385	St. Lucie	62	Female	No		Yes	FL resident	06/05/20
83,386	St. Lucie	28	Female	No		Yes	FL resident	06/05/20
83,387	St. Lucie	54	Female	No		Yes	FL resident	06/05/20
83,388	St. Lucie	32	Female	No		Yes	FL resident	06/05/20
83,389	St. Lucie	49	Female	No			FL resident	06/05/20
83,390	St. Lucie	19	Male	No		Yes	FL resident	06/05/20
83,391	St. Lucie	55	Male	No		Yes	FL resident	06/05/20
83,392	St. Lucie	62	Male	Unknown			FL resident	06/05/20
83,393	St. Lucie	84	Male	No		No	FL resident	06/05/20
83,394	St. Lucie	64	Male	No		Yes	FL resident	06/05/20
83,395	St. Lucie	41	Male	No		No	FL resident	06/05/20
83,396	St. Lucie	42	Female	No		Yes	FL resident	06/05/20
83,397	St. Lucie	25	Female	Unknown		Yes	FL resident	06/05/20
83,398	St. Lucie	62	Male	No		No	FL resident	06/05/20
83,399	St. Lucie	44	Female	No		No	FL resident	06/05/20
83,400	St. Lucie	2	Female	No		Yes	FL resident	06/05/20
83,401	St. Lucie	50	Female	No		Yes	FL resident	06/05/20
83,402	St. Lucie	52	Male	No		No	FL resident	06/05/20
83,403	St. Lucie	3	Female	Unknown		Yes	FL resident	06/05/20

Coronavirus: line list of cases

Data verified as of Jun 18, 2020 at 10 AM

Data in this report are provisional and subject to change.

Case	County	Age	Gender	Travel related	Travel detail	Contact with a confirmed case	Jurisdiction	Date case counted
83,404	St. Lucie	47	Female	No		Yes	FL resident	06/05/20
83,405	St. Lucie	33	Female	No		Yes	FL resident	06/05/20
83,406	St. Lucie	34	Male	No		Yes	FL resident	06/05/20
83,407	St. Lucie	46	Male	No		Yes	FL resident	06/06/20
83,408	St. Lucie	0	Female	Unknown		Yes	FL resident	06/06/20
83,409	St. Lucie	28	Female	No		No	FL resident	06/06/20
83,410	St. Lucie	22	Female	Unknown			FL resident	06/06/20
83,411	St. Lucie	59	Female	No		No	FL resident	06/06/20
83,412	St. Lucie	64	Female	Unknown			FL resident	06/06/20
83,413	St. Lucie	48	Female	No		No	FL resident	06/06/20
83,414	St. Lucie	80	Male	Unknown		Yes	FL resident	06/06/20
83,415	St. Lucie	52	Female	Unknown		Yes	FL resident	06/06/20
83,416	St. Lucie	66	Female	Unknown		No	FL resident	06/06/20
83,417	St. Lucie	91	Female	No		Yes	FL resident	06/06/20
83,418	St. Lucie	63	Male	Unknown			FL resident	06/06/20
83,419	St. Lucie	55	Female	Unknown			FL resident	06/06/20
83,420	St. Lucie	61	Male	No		Yes	FL resident	06/06/20
83,421	St. Lucie	36	Male	No		Yes	FL resident	06/06/20
83,422	St. Lucie	40	Female	No		Yes	FL resident	06/06/20
83,423	St. Lucie	37	Male	No		Yes	FL resident	06/06/20
83,424	St. Lucie	47	Female	No			FL resident	06/06/20
83,425	St. Lucie	62	Female	Unknown		Yes	FL resident	06/06/20
83,426	St. Lucie	33	Female	No		Yes	FL resident	06/06/20
83,427	St. Lucie	48	Female	Unknown			FL resident	06/06/20
83,428	St. Lucie	41	Female	No			FL resident	06/06/20
83,429	St. Lucie	50	Female	No		Yes	FL resident	06/06/20
83,430	St. Lucie	20	Male	No		Yes	FL resident	06/07/20
83,431	St. Lucie	38	Male	Unknown		Yes	FL resident	06/07/20
83,432	St. Lucie	73	Female	Unknown		Yes	FL resident	06/07/20
83,433	St. Lucie	51	Male	Unknown			FL resident	06/07/20
83,434	St. Lucie	36	Female	No		Yes	FL resident	06/07/20
83,435	St. Lucie	65	Male	No		No	FL resident	06/07/20
83,436	St. Lucie	76	Female	No			FL resident	06/07/20
83,437	St. Lucie	32	Female	Unknown			FL resident	06/07/20
83,438	St. Lucie	49	Male	No		Yes	FL resident	06/07/20
83,439	St. Lucie	61	Female	No		Yes	FL resident	06/07/20
83,440	St. Lucie	80	Female	Unknown			FL resident	06/07/20
83,441	St. Lucie	65	Male	No		No	FL resident	06/07/20
83,442	St. Lucie	23	Female	No		Yes	FL resident	06/07/20
83,443	St. Lucie	29	Female	Unknown			FL resident	06/07/20
83,444	St. Lucie	45	Female	Unknown			FL resident	06/07/20
83,445	St. Lucie	20	Male	Unknown			FL resident	06/07/20
83,446	St. Lucie	19	Male	Unknown			FL resident	06/07/20
83,447	St. Lucie	27	Female	Unknown			FL resident	06/07/20
83,448	St. Lucie	29	Male	No		Yes	FL resident	06/07/20
83,449	St. Lucie	55	Male	Unknown		Yes	FL resident	06/07/20
83,450	St. Lucie	84	Female	Unknown			FL resident	06/07/20
83,451	St. Lucie	52	Male	Unknown		Yes	FL resident	06/07/20
83,452	St. Lucie	81	Male	No		Yes	FL resident	06/07/20
83,453	St. Lucie	22	Female	No		Yes	FL resident	06/07/20
83,454	St. Lucie	50	Female	Unknown		Yes	FL resident	06/08/20
83,455	St. Lucie	46	Male	Unknown			FL resident	06/08/20
83,456	St. Lucie	67	Male	Unknown			FL resident	06/08/20
83,457	St. Lucie	34	Male	Unknown			FL resident	06/08/20
83,458	St. Lucie	69	Female	Unknown			FL resident	06/08/20
83,459	St. Lucie	11	Male	Unknown		Yes	FL resident	06/08/20
83,460	St. Lucie	54	Male	Unknown			FL resident	06/08/20
83,461	St. Lucie	23	Female	Unknown			FL resident	06/08/20
83,462	St. Lucie	18	Male	Unknown			FL resident	06/08/20
83,463	St. Lucie	27	Female	Unknown			FL resident	06/08/20
83,464	St. Lucie	45	Male	Unknown		Yes	FL resident	06/08/20
83,465	St. Lucie	69	Male	Unknown		Yes	FL resident	06/08/20

Coronavirus: line list of cases

Data verified as of Jun 18, 2020 at 10 AM

Data in this report are provisional and subject to change.

Case	County	Age	Gender	Travel related	Travel detail	Contact with a confirmed case	Jurisdiction	Date case counted
83,466	St. Lucie	32	Female	No		Yes	FL resident	06/08/20
83,467	St. Lucie	29	Male	Unknown		No	FL resident	06/08/20
83,468	St. Lucie	97	Female	No		Unknown	FL resident	06/08/20
83,469	St. Lucie	61	Male	Unknown			FL resident	06/08/20
83,470	St. Lucie	81	Male	No			FL resident	06/08/20
83,471	St. Lucie	51	Male	Unknown			FL resident	06/08/20
83,472	St. Lucie	54	Female	No		Yes	FL resident	06/08/20
83,473	St. Lucie	67	Male	Unknown		Yes	FL resident	06/09/20
83,474	St. Lucie	15	Male	No		Yes	FL resident	06/09/20
83,475	St. Lucie	46	Male	Unknown			FL resident	06/09/20
83,476	St. Lucie	59	Female	Unknown			FL resident	06/09/20
83,477	St. Lucie	43	Female	No		No	FL resident	06/09/20
83,478	St. Lucie	38	Male	No		Yes	FL resident	06/09/20
83,479	St. Lucie	29	Male	No		Yes	FL resident	06/09/20
83,480	St. Lucie	42	Male	Unknown		Yes	FL resident	06/09/20
83,481	St. Lucie	29	Male	No		Yes	FL resident	06/09/20
83,482	St. Lucie	20	Male	No		Yes	FL resident	06/09/20
83,483	St. Lucie	32	Male	Unknown			FL resident	06/09/20
83,484	St. Lucie	39	Male	Unknown			FL resident	06/09/20
83,485	St. Lucie	21	Female	Unknown			FL resident	06/09/20
83,486	St. Lucie	34	Male	No		Yes	FL resident	06/09/20
83,487	St. Lucie	39	Female	No		No	FL resident	06/09/20
83,488	St. Lucie	81	Female	Unknown			FL resident	06/09/20
83,489	St. Lucie	88	Male	No			FL resident	06/09/20
83,490	St. Lucie	29	Male	Unknown			FL resident	06/09/20
83,491	St. Lucie	15	Female	Unknown			FL resident	06/09/20
83,492	St. Lucie	34	Male	Unknown		Yes	FL resident	06/09/20
83,493	St. Lucie	69	Male	No		Yes	FL resident	06/09/20
83,494	St. Lucie	27	Female	Unknown		Yes	FL resident	06/09/20
83,495	St. Lucie	18	Female	No		No	FL resident	06/09/20
83,496	St. Lucie	54	Female	No		Yes	FL resident	06/09/20
83,497	St. Lucie	60	Female	No		Yes	FL resident	06/09/20
83,498	St. Lucie	34	Male	No		Yes	FL resident	06/09/20
83,499	St. Lucie	77	Male	Unknown			FL resident	06/09/20
83,500	St. Lucie	63	Male	Unknown			FL resident	06/09/20
83,501	St. Lucie	44	Male	Unknown			FL resident	06/09/20
83,502	St. Lucie	18	Female	No		Yes	FL resident	06/10/20
83,503	St. Lucie	12	Male	Unknown			FL resident	06/10/20
83,504	St. Lucie	34	Female	Unknown		Yes	FL resident	06/10/20
83,505	St. Lucie	42	Female	Unknown			FL resident	06/10/20
83,506	St. Lucie	14	Female	No		Yes	FL resident	06/10/20
83,507	St. Lucie	51	Female	No		No	FL resident	06/10/20
83,508	St. Lucie	49	Male	Unknown			FL resident	06/10/20
83,509	St. Lucie	64	Female	No		No	FL resident	06/10/20
83,510	St. Lucie	73	Female	No		Yes	FL resident	06/10/20
83,511	St. Lucie	63	Male	No		Yes	FL resident	06/10/20
83,512	St. Lucie	47	Male	Unknown		Yes	FL resident	06/10/20
83,513	St. Lucie	47	Female	Unknown			FL resident	06/10/20
83,514	St. Lucie	52	Male	Unknown			FL resident	06/10/20
83,515	St. Lucie	63	Female	No		Yes	FL resident	06/10/20
83,516	St. Lucie	86	Male	Unknown			FL resident	06/10/20
83,517	St. Lucie	89	Female	Unknown			FL resident	06/10/20
83,518	St. Lucie	69	Male	Unknown			FL resident	06/10/20
83,519	St. Lucie	79	Female	Unknown			FL resident	06/10/20
83,520	St. Lucie	83	Male	No		No	FL resident	06/10/20
83,521	St. Lucie	87	Male	Unknown			FL resident	06/10/20
83,522	St. Lucie	84	Female	No			FL resident	06/10/20
83,523	St. Lucie	63	Female	Unknown			FL resident	06/10/20
83,524	St. Lucie	97	Female	Unknown			FL resident	06/10/20
83,525	St. Lucie	72	Female	Unknown			FL resident	06/10/20
83,526	St. Lucie	97	Female	Unknown			FL resident	06/10/20
83,527	St. Lucie	80	Female	No			FL resident	06/10/20

Coronavirus: line list of cases

Data verified as of Jun 18, 2020 at 10 AM

Data in this report are provisional and subject to change.

Case	County	Age	Gender	Travel related	Travel detail	Contact with a confirmed case	Jurisdiction	Date case counted
83,528	St. Lucie	86	Female	No			FL resident	06/10/20
83,529	St. Lucie	36	Female	No		Yes	FL resident	06/10/20
83,530	St. Lucie	90	Male	No		Yes	FL resident	06/10/20
83,531	St. Lucie	78	Female	No			FL resident	06/10/20
83,532	St. Lucie	58	Female	No			FL resident	06/10/20
83,533	St. Lucie	64	Male	No		Yes	FL resident	06/10/20
83,534	St. Lucie	83	Male	No			FL resident	06/10/20
83,535	St. Lucie	93	Male	No			FL resident	06/10/20
83,536	St. Lucie	62	Male	Unknown			FL resident	06/10/20
83,537	St. Lucie	88	Female	No			FL resident	06/10/20
83,538	St. Lucie	81	Male	No			FL resident	06/10/20
83,539	St. Lucie	52	Male	No		No	FL resident	06/10/20
83,540	St. Lucie	20	Male	No			FL resident	06/10/20
83,541	St. Lucie	49	Male	No		Yes	FL resident	06/10/20
83,542	St. Lucie	21	Male	Unknown			FL resident	06/10/20
83,543	St. Lucie	88	Female	Unknown			FL resident	06/10/20
83,544	St. Lucie	85	Male	No			FL resident	06/10/20
83,545	St. Lucie	20	Male	Unknown			FL resident	06/10/20
83,546	St. Lucie	25	Male	No		Yes	FL resident	06/10/20
83,547	St. Lucie	43	Male	No		Yes	FL resident	06/10/20
83,548	St. Lucie	48	Male	Unknown			FL resident	06/10/20
83,549	St. Lucie	53	Male	Unknown			FL resident	06/10/20
83,550	St. Lucie	20	Male	Unknown			FL resident	06/10/20
83,551	St. Lucie	22	Female	No		Yes	FL resident	06/10/20
83,552	St. Lucie	48	Female	Unknown		Yes	FL resident	06/11/20
83,553	St. Lucie	68	Male	No		Yes	FL resident	06/11/20
83,554	St. Lucie	62	Female	No		No	FL resident	06/11/20
83,555	St. Lucie	69	Unknown	Unknown			FL resident	06/11/20
83,556	St. Lucie	24	Female	No		Yes	FL resident	06/11/20
83,557	St. Lucie	69	Male	Unknown			FL resident	06/11/20
83,558	St. Lucie	55	Male	Unknown			FL resident	06/11/20
83,559	St. Lucie	60	Male	Unknown		Yes	FL resident	06/11/20
83,560	St. Lucie	61	Female	No		Yes	FL resident	06/11/20
83,561	St. Lucie	42	Female	No		Yes	FL resident	06/11/20
83,562	St. Lucie	78	Female	Unknown			FL resident	06/11/20
83,563	St. Lucie	60	Female	Unknown			FL resident	06/11/20
83,564	St. Lucie	27	Male	No		Yes	FL resident	06/11/20
83,565	St. Lucie	25	Female	No		No	FL resident	06/11/20
83,566	St. Lucie	52	Female	Unknown		Yes	FL resident	06/11/20
83,567	St. Lucie	79	Female	Unknown			FL resident	06/11/20
83,568	St. Lucie	51	Male	Unknown			FL resident	06/11/20
83,569	St. Lucie	37	Male	Unknown			FL resident	06/11/20
83,570	St. Lucie	9	Female	Unknown			FL resident	06/11/20
83,571	St. Lucie	60	Female	No			FL resident	06/11/20
83,572	St. Lucie	40	Male	No			FL resident	06/11/20
83,573	St. Lucie	59	Female	No		Yes	FL resident	06/11/20
83,574	St. Lucie	32	Female	No		No	FL resident	06/11/20
83,575	St. Lucie	66	Female	No		Yes	FL resident	06/11/20
83,576	St. Lucie	70	Male	No		Yes	FL resident	06/11/20
83,577	St. Lucie	56	Female	No		Yes	FL resident	06/11/20
83,578	St. Lucie	69	Female	No		Yes	FL resident	06/11/20
83,579	St. Lucie	28	Female	Unknown			FL resident	06/11/20
83,580	St. Lucie	48	Female	Unknown			FL resident	06/11/20
83,581	St. Lucie	23	Male	Unknown			FL resident	06/11/20
83,582	St. Lucie	46	Male	Unknown			FL resident	06/11/20
83,583	St. Lucie	16	Male	Unknown			FL resident	06/11/20
83,584	St. Lucie	42	Male	No		Yes	FL resident	06/11/20
83,585	St. Lucie	28	Female	No		No	FL resident	06/11/20
83,586	St. Lucie	37	Female	No		No	FL resident	06/11/20
83,587	St. Lucie	16	Male	Unknown			FL resident	06/11/20
83,588	St. Lucie	64	Female	Unknown			FL resident	06/11/20
83,589	St. Lucie	51	Female	Unknown			FL resident	06/11/20

Coronavirus: line list of cases

Data verified as of Jun 18, 2020 at 10 AM

Data in this report are provisional and subject to change.

Case	County	Age	Gender	Travel related	Travel detail	Contact with a confirmed case	Jurisdiction	Date case counted
83,590	St. Lucie	45	Male	Unknown			FL resident	06/11/20
83,591	St. Lucie	20	Female	Unknown			FL resident	06/11/20
83,592	St. Lucie	51	Male	Unknown			FL resident	06/11/20
83,593	St. Lucie	88	Female	No		Yes	FL resident	06/12/20
83,594	St. Lucie	18	Female	Unknown			FL resident	06/12/20
83,595	St. Lucie	43	Female	No		No	FL resident	06/12/20
83,596	St. Lucie	53	Female	Unknown			FL resident	06/12/20
83,597	St. Lucie	48	Female	No		Yes	FL resident	06/12/20
83,598	St. Lucie	62	Male	Unknown			FL resident	06/12/20
83,599	St. Lucie	43	Female	Unknown			FL resident	06/12/20
83,600	St. Lucie	29	Male	Unknown			FL resident	06/12/20
83,601	St. Lucie	60	Female	Unknown			FL resident	06/12/20
83,602	St. Lucie	19	Female	Unknown			FL resident	06/12/20
83,603	St. Lucie	29	Female	Unknown			FL resident	06/12/20
83,604	St. Lucie	1	Female	Unknown			FL resident	06/12/20
83,605	St. Lucie	34	Female	Unknown			FL resident	06/12/20
83,606	St. Lucie	38	Male	Unknown			FL resident	06/12/20
83,607	St. Lucie	41	Male	No		No	FL resident	06/12/20
83,608	St. Lucie	30	Male	Unknown			FL resident	06/12/20
83,609	St. Lucie	35	Female	Unknown			FL resident	06/12/20
83,610	St. Lucie	39	Male	Unknown			FL resident	06/12/20
83,611	St. Lucie	21	Male	Unknown			FL resident	06/12/20
83,612	St. Lucie	87	Male	Unknown			FL resident	06/12/20
83,613	St. Lucie	48	Female	Unknown		Yes	FL resident	06/12/20
83,614	St. Lucie	42	Female	No			FL resident	06/12/20
83,615	St. Lucie	55	Female	No		No	FL resident	06/12/20
83,616	St. Lucie	58	Female	Unknown			FL resident	06/12/20
83,617	St. Lucie	62	Female	No			FL resident	06/12/20
83,618	St. Lucie	52	Male	No		Yes	FL resident	06/12/20
83,619	St. Lucie	21	Female	No		Yes	FL resident	06/12/20
83,620	St. Lucie	41	Female	Unknown			FL resident	06/12/20
83,621	St. Lucie	52	Male	Unknown			FL resident	06/12/20
83,622	St. Lucie	36	Male	Unknown			FL resident	06/12/20
83,623	St. Lucie	27	Male	Unknown			FL resident	06/12/20
83,624	St. Lucie	25	Female	Unknown			FL resident	06/12/20
83,625	St. Lucie	46	Male	Unknown			FL resident	06/12/20
83,626	St. Lucie	47	Male	Unknown			FL resident	06/12/20
83,627	St. Lucie	32	Female	Unknown			FL resident	06/12/20
83,628	St. Lucie	52	Female	Unknown			FL resident	06/12/20
83,629	St. Lucie	58	Male	Unknown			FL resident	06/12/20
83,630	St. Lucie	41	Female	No		Yes	FL resident	06/13/20
83,631	St. Lucie	25	Male	No		Yes	FL resident	06/13/20
83,632	St. Lucie	55	Male	Unknown			FL resident	06/13/20
83,633	St. Lucie	52	Male	Unknown			FL resident	06/13/20
83,634	St. Lucie	34	Female	Unknown			FL resident	06/13/20
83,635	St. Lucie	33	Male	Unknown			FL resident	06/13/20
83,636	St. Lucie	64	Male	Unknown			FL resident	06/13/20
83,637	St. Lucie	67	Female	Unknown			FL resident	06/13/20
83,638	St. Lucie	28	Female	Unknown			FL resident	06/13/20
83,639	St. Lucie	25	Male	No		Yes	FL resident	06/13/20
83,640	St. Lucie	69	Male	Unknown			FL resident	06/13/20
83,641	St. Lucie	48	Male	Unknown			FL resident	06/13/20
83,642	St. Lucie	26	Female	Unknown			FL resident	06/13/20
83,643	St. Lucie	4	Male	Unknown			FL resident	06/13/20
83,644	St. Lucie	7	Female	Unknown			FL resident	06/13/20
83,645	St. Lucie	57	Female	Unknown			FL resident	06/13/20
83,646	St. Lucie	39	Male	Unknown			FL resident	06/13/20
83,647	St. Lucie	51	Male	Unknown			FL resident	06/13/20
83,648	St. Lucie	36	Female	Unknown			FL resident	06/13/20
83,649	St. Lucie	15	Female	Unknown			FL resident	06/13/20
83,650	St. Lucie	34	Male	No		No	FL resident	06/13/20
83,651	St. Lucie	25	Male	No		No	FL resident	06/13/20

Coronavirus: line list of cases

Data verified as of Jun 18, 2020 at 10 AM

Data in this report are provisional and subject to change.

Case	County	Age	Gender	Travel related	Travel detail	Contact with a confirmed case	Jurisdiction	Date case counted
83,652	St. Lucie	27	Female	Unknown			FL resident	06/13/20
83,653	St. Lucie	88	Male	Unknown			FL resident	06/13/20
83,654	St. Lucie	25	Female	Unknown			FL resident	06/13/20
83,655	St. Lucie	14	Male	Unknown			FL resident	06/13/20
83,656	St. Lucie	53	Male	No		Yes	FL resident	06/13/20
83,657	St. Lucie	26	Male	Unknown		Yes	FL resident	06/13/20
83,658	St. Lucie	25	Male	Unknown			FL resident	06/13/20
83,659	St. Lucie	59	Female	Unknown			FL resident	06/13/20
83,660	St. Lucie	63	Female	Unknown			FL resident	06/13/20
83,661	St. Lucie	49	Male	Unknown			FL resident	06/13/20
83,662	St. Lucie	59	Male	Unknown			FL resident	06/13/20
83,663	St. Lucie	17	Male	Unknown			FL resident	06/13/20
83,664	St. Lucie	29	Male	Unknown			FL resident	06/13/20
83,665	St. Lucie	71	Male	Unknown			FL resident	06/13/20
83,666	St. Lucie	37	Female	Unknown			FL resident	06/13/20
83,667	St. Lucie	16	Male	Unknown			FL resident	06/13/20
83,668	St. Lucie	29	Female	Unknown			FL resident	06/13/20
83,669	St. Lucie	22	Female	No		Yes	FL resident	06/13/20
83,670	St. Lucie	25	Male	Unknown		Yes	FL resident	06/13/20
83,671	St. Lucie	72	Male	No		Yes	FL resident	06/13/20
83,672	St. Lucie	33	Male	Unknown			FL resident	06/13/20
83,673	St. Lucie	66	Female	Unknown			FL resident	06/13/20
83,674	St. Lucie	57	Female	Unknown			FL resident	06/13/20
83,675	St. Lucie	46	Male	No		Yes	FL resident	06/13/20
83,676	St. Lucie	70	Female	Unknown			FL resident	06/13/20
83,677	St. Lucie	19	Female	No		Yes	FL resident	06/13/20
83,678	St. Lucie	19	Male	Unknown			FL resident	06/14/20
83,679	St. Lucie	65	Female	Unknown			FL resident	06/14/20
83,680	St. Lucie	40	Female	No		Unknown	FL resident	06/14/20
83,681	St. Lucie	46	Male	Unknown			FL resident	06/14/20
83,682	St. Lucie	41	Male	Unknown			FL resident	06/14/20
83,683	St. Lucie	10	Female	Unknown			FL resident	06/14/20
83,684	St. Lucie	57	Male	Unknown			FL resident	06/14/20
83,685	St. Lucie	75	Male	Unknown			FL resident	06/14/20
83,686	St. Lucie	77	Female	Unknown			FL resident	06/14/20
83,687	St. Lucie	49	Male	Unknown			FL resident	06/14/20
83,688	St. Lucie	36	Male	Unknown			FL resident	06/14/20
83,689	St. Lucie	73	Female	Unknown			FL resident	06/14/20
83,690	St. Lucie	60	Female	Unknown			FL resident	06/14/20
83,691	St. Lucie	66	Male	No		Yes	FL resident	06/14/20
83,692	St. Lucie	50	Female	Unknown			FL resident	06/14/20
83,693	St. Lucie	34	Female	No		Yes	FL resident	06/14/20
83,694	St. Lucie	62	Female	No		Yes	FL resident	06/14/20
83,695	St. Lucie	50	Male	Unknown			FL resident	06/14/20
83,696	St. Lucie	1	Female	No		Yes	FL resident	06/14/20
83,697	St. Lucie	32	Female	No		Yes	FL resident	06/14/20
83,698	St. Lucie	45	Female	Unknown			FL resident	06/14/20
83,699	St. Lucie	53	Male	Unknown			FL resident	06/14/20
83,700	St. Lucie	1	Male	No		Yes	FL resident	06/14/20
83,701	St. Lucie	10	Female	Unknown			FL resident	06/14/20
83,702	St. Lucie	63	Female	Unknown			FL resident	06/14/20
83,703	St. Lucie	25	Male	Unknown			FL resident	06/14/20
83,704	St. Lucie	43	Female	Unknown			FL resident	06/14/20
83,705	St. Lucie	70	Male	No		Yes	FL resident	06/14/20
83,706	St. Lucie	20	Male	No		Yes	FL resident	06/14/20
83,707	St. Lucie	29	Male	Unknown			FL resident	06/14/20
83,708	St. Lucie	53	Female	Unknown			FL resident	06/14/20
83,709	St. Lucie	35	Female	Unknown			FL resident	06/14/20
83,710	St. Lucie	52	Male	Unknown			FL resident	06/14/20
83,711	St. Lucie	23	Female	Unknown			FL resident	06/14/20
83,712	St. Lucie	77	Male	Unknown			FL resident	06/14/20
83,713	St. Lucie	25	Female	Unknown			FL resident	06/14/20

Coronavirus: line list of cases

Data verified as of Jun 18, 2020 at 10 AM

Data in this report are provisional and subject to change.

Case	County	Age	Gender	Travel related	Travel detail	Contact with a confirmed case	Jurisdiction	Date case counted
83,714	St. Lucie	17	Male	Unknown			FL resident	06/14/20
83,715	St. Lucie	29	Female	Unknown		Yes	FL resident	06/14/20
83,716	St. Lucie	34	Male	No		Yes	FL resident	06/14/20
83,717	St. Lucie	29	Male	Unknown			FL resident	06/14/20
83,718	St. Lucie	57	Male	Unknown			FL resident	06/14/20
83,719	St. Lucie	35	Male	Unknown			FL resident	06/14/20
83,720	St. Lucie	39	Male	Unknown			FL resident	06/14/20
83,721	St. Lucie	67	Female	No		Unknown	FL resident	06/14/20
83,722	St. Lucie	51	Male	Unknown			FL resident	06/14/20
83,723	St. Lucie	22	Female	Unknown			FL resident	06/15/20
83,724	St. Lucie	29	Female	Unknown			FL resident	06/15/20
83,725	St. Lucie	36	Male	Unknown			FL resident	06/15/20
83,726	St. Lucie	79	Female	Unknown			FL resident	06/15/20
83,727	St. Lucie	73	Male	No		No	FL resident	06/15/20
83,728	St. Lucie	60	Male	Unknown			FL resident	06/15/20
83,729	St. Lucie	88	Female	Unknown			FL resident	06/15/20
83,730	St. Lucie	34	Male	Unknown			FL resident	06/15/20
83,731	St. Lucie	57	Male	Unknown			FL resident	06/15/20
83,732	St. Lucie	58	Female	Unknown			FL resident	06/15/20
83,733	St. Lucie	48	Female	Unknown			FL resident	06/15/20
83,734	St. Lucie	80	Female	Unknown			FL resident	06/15/20
83,735	St. Lucie	27	Female	No		No	FL resident	06/15/20
83,736	St. Lucie	34	Female	Unknown			FL resident	06/15/20
83,737	St. Lucie	33	Male	Unknown			FL resident	06/15/20
83,738	St. Lucie	26	Male	No		Yes	FL resident	06/15/20
83,739	St. Lucie	46	Male	No		Yes	FL resident	06/15/20
83,740	St. Lucie	69	Male	Yes	FL; MD		FL resident	06/15/20
83,741	St. Lucie	30	Female	Unknown			FL resident	06/15/20
83,742	St. Lucie	69	Female	Unknown			FL resident	06/15/20
83,743	St. Lucie	68	Female	Unknown			FL resident	06/15/20
83,744	St. Lucie	75	Female	Unknown			FL resident	06/15/20
83,745	St. Lucie	26	Female	Unknown			FL resident	06/15/20
83,746	St. Lucie	19	Female	No			FL resident	06/15/20
83,747	St. Lucie	23	Male	Unknown			FL resident	06/15/20
83,748	St. Lucie	7	Male	No		Yes	FL resident	06/15/20
83,749	St. Lucie	37	Female	No		Yes	FL resident	06/15/20
83,750	St. Lucie	28	Female	Unknown			FL resident	06/15/20
83,751	St. Lucie	22	Male	Unknown			FL resident	06/15/20
83,752	St. Lucie	44	Male	Unknown			FL resident	06/15/20
83,753	St. Lucie	49	Male	Unknown			FL resident	06/15/20
83,754	St. Lucie	31	Female	Unknown			FL resident	06/15/20
83,755	St. Lucie	12	Female	Unknown			FL resident	06/15/20
83,756	St. Lucie	10	Female	No		Yes	FL resident	06/15/20
83,757	St. Lucie	42	Female	Unknown			FL resident	06/15/20
83,758	St. Lucie	17	Female	Unknown			FL resident	06/15/20
83,759	St. Lucie	10	Male	Unknown			FL resident	06/15/20
83,760	St. Lucie	11	Female	Unknown		Yes	FL resident	06/15/20
83,761	St. Lucie	23	Female	Unknown			FL resident	06/15/20
83,762	St. Lucie	18	Male	Unknown			FL resident	06/15/20
83,763	St. Lucie	67	Male	Unknown			FL resident	06/15/20
83,764	St. Lucie	20	Male	Unknown			FL resident	06/15/20
83,765	St. Lucie	19	Female	Unknown			FL resident	06/15/20
83,766	St. Lucie	46	Female	Unknown			FL resident	06/15/20
83,767	St. Lucie	77	Male	No			FL resident	06/15/20
83,768	St. Lucie	46	Male	Unknown			FL resident	06/15/20
83,769	St. Lucie	37	Female	No		Yes	FL resident	06/15/20
83,770	St. Lucie	44	Male	Unknown			FL resident	06/15/20
83,771	St. Lucie	64	Male	Unknown			FL resident	06/15/20
83,772	St. Lucie	39	Female	Unknown			FL resident	06/15/20
83,773	St. Lucie	43	Male	No			FL resident	06/15/20
83,774	St. Lucie	25	Male	No		Yes	FL resident	06/15/20
83,775	St. Lucie	27	Female	No		Yes	FL resident	06/15/20

Coronavirus: line list of cases

Data verified as of Jun 18, 2020 at 10 AM

Data in this report are provisional and subject to change.

Case	County	Age	Gender	Travel related	Travel detail	Contact with a confirmed case	Jurisdiction	Date case counted
83,776	St. Lucie	47	Female	Unknown			FL resident	06/15/20
83,777	St. Lucie	35	Male	No		Yes	FL resident	06/15/20
83,778	St. Lucie	23	Female	No		Yes	FL resident	06/15/20
83,779	St. Lucie	62	Female	Unknown			FL resident	06/15/20
83,780	St. Lucie	69	Male	Unknown			FL resident	06/15/20
83,781	St. Lucie	39	Female	Unknown			FL resident	06/15/20
83,782	St. Lucie	26	Male	Unknown			FL resident	06/15/20
83,783	St. Lucie	28	Female	Unknown			FL resident	06/15/20
83,784	St. Lucie	76	Female	Unknown			FL resident	06/15/20
83,785	St. Lucie	74	Female	Unknown			FL resident	06/15/20
83,786	St. Lucie	68	Male	Unknown			FL resident	06/15/20
83,787	St. Lucie	88	Male	Unknown			FL resident	06/15/20
83,788	St. Lucie	57	Male	Unknown			FL resident	06/15/20
83,789	St. Lucie	57	Female	Unknown			FL resident	06/16/20
83,790	St. Lucie	50	Female	No		Yes	FL resident	06/16/20
83,791	St. Lucie	49	Female	Unknown			FL resident	06/16/20
83,792	St. Lucie	56	Female	No		Yes	FL resident	06/16/20
83,793	St. Lucie	21	Female	Unknown			FL resident	06/16/20
83,794	St. Lucie	36	Female	Unknown			FL resident	06/16/20
83,795	St. Lucie	56	Male	Unknown			FL resident	06/16/20
83,796	St. Lucie	72	Male	Unknown			FL resident	06/16/20
83,797	St. Lucie	50	Male	Unknown			FL resident	06/16/20
83,798	St. Lucie	63	Male	Unknown			FL resident	06/16/20
83,799	St. Lucie	34	Male	Unknown			FL resident	06/16/20
83,800	St. Lucie	24	Male	Unknown			FL resident	06/16/20
83,801	St. Lucie	36	Female	Unknown			FL resident	06/16/20
83,802	St. Lucie	34	Female	Unknown			FL resident	06/16/20
83,803	St. Lucie	49	Female	Unknown			FL resident	06/16/20
83,804	St. Lucie	19	Female	Unknown			FL resident	06/16/20
83,805	St. Lucie	35	Female	Unknown			FL resident	06/16/20
83,806	St. Lucie	21	Female	Unknown			FL resident	06/16/20
83,807	St. Lucie	23	Female	Unknown			FL resident	06/16/20
83,808	St. Lucie	55	Male	Unknown			FL resident	06/16/20
83,809	St. Lucie	57	Male	Unknown			FL resident	06/16/20
83,810	St. Lucie	50	Male	Unknown		Yes	FL resident	06/16/20
83,811	St. Lucie	2	Female	Unknown			FL resident	06/16/20
83,812	St. Lucie	33	Female	Unknown			FL resident	06/16/20
83,813	St. Lucie	74	Male	Unknown			FL resident	06/16/20
83,814	St. Lucie	35	Male	Unknown			FL resident	06/16/20
83,815	St. Lucie	32	Female	Unknown			FL resident	06/16/20
83,816	St. Lucie	37	Female	Unknown			FL resident	06/16/20
83,817	St. Lucie	4	Female	Unknown			FL resident	06/16/20
83,818	St. Lucie	17	Male	Unknown			FL resident	06/16/20
83,819	St. Lucie	61	Female	Unknown			FL resident	06/16/20
83,820	St. Lucie	14	Female	Unknown			FL resident	06/16/20
83,821	St. Lucie	48	Male	Unknown			FL resident	06/16/20
83,822	St. Lucie	43	Female	Unknown			FL resident	06/16/20
83,823	St. Lucie	19	Male	Unknown			FL resident	06/16/20
83,824	St. Lucie	43	Female	Unknown			FL resident	06/16/20
83,825	St. Lucie	23	Female	Unknown			FL resident	06/16/20
83,826	St. Lucie	34	Female	No		Yes	FL resident	06/16/20
83,827	St. Lucie	49	Male	Unknown			FL resident	06/16/20
83,828	St. Lucie	15	Female	Unknown			FL resident	06/16/20
83,829	St. Lucie	38	Female	Unknown			FL resident	06/16/20
83,830	St. Lucie	35	Female	Unknown			FL resident	06/16/20
83,831	St. Lucie	21	Female	Unknown			FL resident	06/16/20
83,832	St. Lucie	30	Male	Unknown			FL resident	06/16/20
83,833	St. Lucie	79	Female	No		Yes	FL resident	06/16/20
83,834	St. Lucie	49	Female	Unknown		Yes	FL resident	06/16/20
83,835	St. Lucie	76	Female	Unknown			FL resident	06/16/20
83,836	St. Lucie	27	Male	Unknown			FL resident	06/16/20
83,837	St. Lucie	45	Male	Unknown		Yes	FL resident	06/16/20

Coronavirus: line list of cases

Data verified as of Jun 18, 2020 at 10 AM

Data in this report are provisional and subject to change.

Case	County	Age	Gender	Travel related	Travel detail	Contact with a confirmed case	Jurisdiction	Date case counted
83,838	St. Lucie	35	Male	Unknown			FL resident	06/16/20
83,839	St. Lucie	23	Male	Unknown			FL resident	06/16/20
83,840	St. Lucie	52	Female	No		Yes	FL resident	06/16/20
83,841	St. Lucie	51	Female	Unknown			FL resident	06/17/20
83,842	St. Lucie	61	Male	Unknown			FL resident	06/17/20
83,843	St. Lucie	58	Male	Unknown			FL resident	06/17/20
83,844	St. Lucie	72	Male	Unknown			FL resident	06/17/20
83,845	St. Lucie	40	Female	Unknown			FL resident	06/17/20
83,846	St. Lucie	52	Female	Unknown			FL resident	06/17/20
83,847	St. Lucie	22	Female	Unknown			FL resident	06/17/20
83,848	St. Lucie	21	Male	Unknown			FL resident	06/17/20
83,849	St. Lucie	51	Female	Unknown			FL resident	06/17/20
83,850	St. Lucie	64	Female	No		Yes	FL resident	06/17/20
83,851	St. Lucie	0	Male	Unknown			FL resident	06/17/20
83,852	St. Lucie	74	Female	Unknown			FL resident	06/17/20
83,853	St. Lucie	65	Female	Unknown			FL resident	06/17/20
83,854	St. Lucie	21	Female	Unknown			FL resident	06/17/20
83,855	St. Lucie	58	Male	Unknown			FL resident	06/17/20
83,856	St. Lucie	54	Female	Unknown			FL resident	06/18/20
83,857	St. Lucie	57	Female	Unknown			FL resident	06/18/20
83,858	St. Lucie	66	Female	Unknown			FL resident	06/18/20
83,859	St. Lucie	71	Female	Unknown			FL resident	06/18/20
83,860	St. Lucie	36	Male	Unknown			FL resident	06/18/20
83,861	St. Lucie	67	Male	Unknown			FL resident	06/18/20
83,862	St. Lucie	29	Male	Unknown			FL resident	06/18/20
83,863	St. Lucie	72	Male	Unknown			FL resident	06/18/20
83,864	St. Lucie	23	Female	Unknown			FL resident	06/18/20
83,865	St. Lucie	73	Male	Unknown			FL resident	06/18/20
83,866	St. Lucie	19	Female	Yes	NY	No	Non-FL resident	03/24/20
83,867	St. Lucie	59	Male	Yes	NY	No	Non-FL resident	03/26/20
83,868	St. Lucie	50	Female	Yes	FL; MA	Yes	Non-FL resident	04/03/20
83,869	St. Lucie	63	Male	Yes	FL; NY	Yes	Non-FL resident	04/13/20
83,870	St. Lucie	24	Female	Yes	MA	Unknown	Non-FL resident	04/14/20
83,871	St. Lucie	39	Female	Yes	NJ	Yes	Non-FL resident	04/22/20
83,872	St. Lucie	87	Female	Yes	NY	Yes	Non-FL resident	04/22/20
83,873	St. Lucie	40	Female	Yes	NJ		Non-FL resident	04/29/20
83,874	St. Lucie	77	Male	Yes	ME		Non-FL resident	04/30/20
83,875	St. Lucie	78	Male	Yes	NY	No	Non-FL resident	05/16/20
83,876	St. Lucie	26	Male	Yes	AK; FL	No	Non-FL resident	05/31/20
83,877	Sumter	68	Male	Yes	EGYPT	Yes	FL resident	03/18/20
83,878	Sumter	66	Male	No		Yes	FL resident	03/19/20
83,879	Sumter	67	Female	Yes	BELIZE; FL; HONDURAS; MEXICO	Yes	FL resident	03/21/20
83,880	Sumter	71	Male	Yes	BELIZE; FL; HONDURAS; MEXICO	Yes	FL resident	03/21/20
83,881	Sumter	75	Male	No		No	FL resident	03/22/20
83,882	Sumter	68	Female	No		Yes	FL resident	03/22/20
83,883	Sumter	78	Male	Yes	OR	No	FL resident	03/22/20
83,884	Sumter	67	Male	Yes	FL; MA; RI	No	FL resident	03/22/20
83,885	Sumter	74	Male	Yes	TX	Yes	FL resident	03/23/20
83,886	Sumter	73	Male	No		No	FL resident	03/23/20
83,887	Sumter	75	Male	Yes	FL; PANAMA	Yes	FL resident	03/23/20
83,888	Sumter	75	Female	Yes	FL; PANAMA	Yes	FL resident	03/23/20
83,889	Sumter	68	Male	No		No	FL resident	03/23/20
83,890	Sumter	79	Male	No		No	FL resident	03/24/20
83,891	Sumter	84	Female	No		Yes	FL resident	03/24/20
83,892	Sumter	75	Male	Yes	CARIBBEAN; FL	Yes	FL resident	03/25/20
83,893	Sumter	79	Female	No		No	FL resident	03/25/20
83,894	Sumter	68	Female	Yes	VT	Yes	FL resident	03/25/20
83,895	Sumter	49	Female	Yes	CA; LA; PANAMA	Yes	FL resident	03/25/20
83,896	Sumter	18	Female	Yes	CA; FL; PANAMA; TX	Yes	FL resident	03/25/20
83,897	Sumter	73	Female	Yes	CARIBBEAN; FL	Yes	FL resident	03/25/20
83,898	Sumter	74	Female	Yes	FL; TURKS AND CAICOS	Unknown	FL resident	03/25/20
83,899	Sumter	85	Male	No		Yes	FL resident	03/25/20

Coronavirus: line list of cases

Data verified as of Jun 18, 2020 at 10 AM

Data in this report are provisional and subject to change.

Case	County	Age	Gender	Travel related	Travel detail	Contact with a confirmed case	Jurisdiction	Date case counted
83,900	Sumter	66	Female	Yes	NJ	Unknown	FL resident	03/26/20
83,901	Sumter	73	Male	Yes	CARIBBEAN	Yes	FL resident	03/26/20
83,902	Sumter	69	Female	Yes	CARIBBEAN	Yes	FL resident	03/26/20
83,903	Sumter	92	Male	No		Yes	FL resident	03/26/20
83,904	Sumter	37	Female	No		No	FL resident	03/26/20
83,905	Sumter	76	Female	No		No	FL resident	03/26/20
83,906	Sumter	68	Male	No		No	FL resident	03/26/20
83,907	Sumter	71	Female	No		No	FL resident	03/26/20
83,908	Sumter	72	Male	No		No	FL resident	03/26/20
83,909	Sumter	65	Male	Yes	CA	Yes	FL resident	03/27/20
83,910	Sumter	87	Male	No		Yes	FL resident	03/27/20
83,911	Sumter	74	Male	No		Yes	FL resident	03/27/20
83,912	Sumter	73	Female	Yes	TX	Yes	FL resident	03/28/20
83,913	Sumter	83	Female	No		No	FL resident	03/28/20
83,914	Sumter	69	Female	No		No	FL resident	03/28/20
83,915	Sumter	49	Male	No		Yes	FL resident	03/28/20
83,916	Sumter	47	Female	No		Yes	FL resident	03/28/20
83,917	Sumter	37	Female	Yes	NY	Yes	FL resident	03/28/20
83,918	Sumter	65	Male	No		Yes	FL resident	03/28/20
83,919	Sumter	59	Female	No		Yes	FL resident	03/29/20
83,920	Sumter	47	Male	No		No	FL resident	03/29/20
83,921	Sumter	44	Male	No		Yes	FL resident	03/29/20
83,922	Sumter	55	Male	Yes	BAHAMAS; FL	No	FL resident	03/29/20
83,923	Sumter	77	Female	No		Yes	FL resident	03/29/20
83,924	Sumter	66	Female	Yes	MI	No	FL resident	03/30/20
83,925	Sumter	68	Male	No		Yes	FL resident	03/30/20
83,926	Sumter	83	Male	No		Yes	FL resident	03/30/20
83,927	Sumter	79	Female	No		Unknown	FL resident	03/30/20
83,928	Sumter	79	Female	No		Yes	FL resident	03/30/20
83,929	Sumter	65	Female	No		Yes	FL resident	03/30/20
83,930	Sumter	44	Male	No		Yes	FL resident	03/31/20
83,931	Sumter	76	Male	No		No	FL resident	03/31/20
83,932	Sumter	62	Female	No		Yes	FL resident	04/01/20
83,933	Sumter	44	Female	No		Yes	FL resident	04/01/20
83,934	Sumter	59	Male	No		Yes	FL resident	04/01/20
83,935	Sumter	64	Male	No		Yes	FL resident	04/01/20
83,936	Sumter	62	Female	No		Yes	FL resident	04/01/20
83,937	Sumter	82	Male	No		Yes	FL resident	04/01/20
83,938	Sumter	69	Male	No		Yes	FL resident	04/01/20
83,939	Sumter	74	Female	No		Yes	FL resident	04/01/20
83,940	Sumter	55	Male	No		Yes	FL resident	04/02/20
83,941	Sumter	69	Male	No		No	FL resident	04/02/20
83,942	Sumter	68	Female	No		Yes	FL resident	04/02/20
83,943	Sumter	79	Male	No		Yes	FL resident	04/02/20
83,944	Sumter	79	Male	No		Yes	FL resident	04/03/20
83,945	Sumter	84	Male	No		No	FL resident	04/03/20
83,946	Sumter	68	Male	Yes	AUSTRALIA; FL	Unknown	FL resident	04/03/20
83,947	Sumter	78	Female	No		Yes	FL resident	04/03/20
83,948	Sumter	52	Male	No		No	FL resident	04/04/20
83,949	Sumter	89	Female	No		Yes	FL resident	04/04/20
83,950	Sumter	81	Female	No		Yes	FL resident	04/04/20
83,951	Sumter	70	Male	Yes	FL; NJ	No	FL resident	04/04/20
83,952	Sumter	55	Male	Yes	FL; UNITED KINGDOM	No	FL resident	04/04/20
83,953	Sumter	50	Female	No		Yes	FL resident	04/04/20
83,954	Sumter	72	Male	Yes	FL; IN	Yes	FL resident	04/05/20
83,955	Sumter	63	Male	No		Yes	FL resident	04/06/20
83,956	Sumter	83	Male	No		Yes	FL resident	04/06/20
83,957	Sumter	61	Female	No		Yes	FL resident	04/06/20
83,958	Sumter	73	Female	No		Yes	FL resident	04/06/20
83,959	Sumter	65	Female	No		Unknown	FL resident	04/06/20
83,960	Sumter	82	Female	Yes	FL; OH	Unknown	FL resident	04/06/20
83,961	Sumter	61	Male	Yes	FL; OR; UT	No	FL resident	04/07/20

Coronavirus: line list of cases

Data verified as of Jun 18, 2020 at 10 AM

Data in this report are provisional and subject to change.

Case	County	Age	Gender	Travel related	Travel detail	Contact with a confirmed case	Jurisdiction	Date case counted
83,962	Sumter	67	Female	No		Yes	FL resident	04/07/20
83,963	Sumter	46	Female	No		Yes	FL resident	04/07/20
83,964	Sumter	66	Female	No		Yes	FL resident	04/07/20
83,965	Sumter	60	Female	Yes	FL; OR; UT	Yes	FL resident	04/07/20
83,966	Sumter	76	Male	No		Yes	FL resident	04/07/20
83,967	Sumter	72	Male	No		Yes	FL resident	04/07/20
83,968	Sumter	54	Male	No		Yes	FL resident	04/08/20
83,969	Sumter	47	Female	No		Yes	FL resident	04/08/20
83,970	Sumter	62	Female	No		No	FL resident	04/08/20
83,971	Sumter	77	Male	Yes	ID	Yes	FL resident	04/08/20
83,972	Sumter	66	Male	No		Yes	FL resident	04/08/20
83,973	Sumter	21	Female	Yes	FL; MA; NY	Yes	FL resident	04/08/20
83,974	Sumter	71	Male	Yes	FL; NY	No	FL resident	04/08/20
83,975	Sumter	62	Female	No		Yes	FL resident	04/08/20
83,976	Sumter	73	Male	No		Yes	FL resident	04/08/20
83,977	Sumter	56	Male	No		Yes	FL resident	04/08/20
83,978	Sumter	67	Female	No		Yes	FL resident	04/08/20
83,979	Sumter	31	Female	No		Yes	FL resident	04/09/20
83,980	Sumter	48	Male	No		Yes	FL resident	04/09/20
83,981	Sumter	26	Female	No		Yes	FL resident	04/09/20
83,982	Sumter	38	Male	Yes	FL; UNKNOWN	Unknown	FL resident	04/09/20
83,983	Sumter	48	Male	Yes	FL; MA; NY	Yes	FL resident	04/09/20
83,984	Sumter	76	Male	No		Yes	FL resident	04/10/20
83,985	Sumter	63	Female	Yes	ARGENTINA; CA; CHILE; FL; NC	Yes	FL resident	04/10/20
83,986	Sumter	78	Female	No		Unknown	FL resident	04/10/20
83,987	Sumter	65	Male	No		Yes	FL resident	04/11/20
83,988	Sumter	78	Female	No		Yes	FL resident	04/13/20
83,989	Sumter	69	Male	No		No	FL resident	04/13/20
83,990	Sumter	64	Male	Yes	FL; NY	No	FL resident	04/14/20
83,991	Sumter	79	Female	No		Yes	FL resident	04/14/20
83,992	Sumter	89	Male	No		Yes	FL resident	04/14/20
83,993	Sumter	64	Female	Yes	ARGENTINA; CA; FL	Yes	FL resident	04/15/20
83,994	Sumter	54	Male	No		Yes	FL resident	04/17/20
83,995	Sumter	43	Male	No		Yes	FL resident	04/17/20
83,996	Sumter	54	Male	No		Yes	FL resident	04/17/20
83,997	Sumter	50	Male	No		Yes	FL resident	04/17/20
83,998	Sumter	79	Male	No		Yes	FL resident	04/17/20
83,999	Sumter	71	Male	No		Yes	FL resident	04/17/20
84,000	Sumter	48	Female	No		Yes	FL resident	04/17/20
84,001	Sumter	78	Female	No		Yes	FL resident	04/17/20
84,002	Sumter	49	Male	No		No	FL resident	04/18/20
84,003	Sumter	30	Male	No		Yes	FL resident	04/18/20
84,004	Sumter	65	Male	No		Yes	FL resident	04/18/20
84,005	Sumter	44	Male	No		Yes	FL resident	04/18/20
84,006	Sumter	69	Male	No		Yes	FL resident	04/18/20
84,007	Sumter	63	Male	No		Yes	FL resident	04/18/20
84,008	Sumter	50	Male	No		Yes	FL resident	04/18/20
84,009	Sumter	46	Male	No		Yes	FL resident	04/18/20
84,010	Sumter	51	Male	No		Yes	FL resident	04/18/20
84,011	Sumter	68	Male	No		Yes	FL resident	04/18/20
84,012	Sumter	66	Male	No		Yes	FL resident	04/18/20
84,013	Sumter	66	Male	No		Yes	FL resident	04/18/20
84,014	Sumter	47	Male	No		Yes	FL resident	04/18/20
84,015	Sumter	57	Male	No		Yes	FL resident	04/18/20
84,016	Sumter	56	Male	No		Yes	FL resident	04/18/20
84,017	Sumter	51	Male	No		Yes	FL resident	04/18/20
84,018	Sumter	54	Male	No		Yes	FL resident	04/18/20
84,019	Sumter	66	Male	No		Yes	FL resident	04/18/20
84,020	Sumter	71	Male	No		Yes	FL resident	04/18/20
84,021	Sumter	44	Male	No		Yes	FL resident	04/18/20
84,022	Sumter	44	Male	No		Yes	FL resident	04/18/20
84,023	Sumter	64	Male	Yes	ARGENTINA; BRAZIL; CHILE	No	FL resident	04/18/20

Coronavirus: line list of cases

Data verified as of Jun 18, 2020 at 10 AM

Data in this report are provisional and subject to change.

Case	County	Age	Gender	Travel related	Travel detail	Contact with a confirmed case	Jurisdiction	Date case counted
84,024	Sumter	39	Male	No		Yes	FL resident	04/19/20
84,025	Sumter	69	Male	No		Yes	FL resident	04/19/20
84,026	Sumter	67	Male	No		Yes	FL resident	04/19/20
84,027	Sumter	25	Male	No		Yes	FL resident	04/19/20
84,028	Sumter	56	Female	No		Yes	FL resident	04/20/20
84,029	Sumter	17	Female	No		Yes	FL resident	04/20/20
84,030	Sumter	56	Male	No		Yes	FL resident	04/20/20
84,031	Sumter	36	Male	No		Yes	FL resident	04/21/20
84,032	Sumter	63	Male	No		Yes	FL resident	04/21/20
84,033	Sumter	57	Male	No		Yes	FL resident	04/21/20
84,034	Sumter	38	Male	No		Yes	FL resident	04/21/20
84,035	Sumter	55	Male	No		Yes	FL resident	04/21/20
84,036	Sumter	48	Male	No		Yes	FL resident	04/21/20
84,037	Sumter	67	Male	No		Yes	FL resident	04/21/20
84,038	Sumter	42	Male	No		Yes	FL resident	04/21/20
84,039	Sumter	18	Male	No		Yes	FL resident	04/21/20
84,040	Sumter	49	Female	No		Yes	FL resident	04/21/20
84,041	Sumter	58	Male	No		Yes	FL resident	04/23/20
84,042	Sumter	69	Male	No		Yes	FL resident	04/23/20
84,043	Sumter	62	Male	No		No	FL resident	04/23/20
84,044	Sumter	60	Male	No		Yes	FL resident	04/24/20
84,045	Sumter	48	Male	No		Yes	FL resident	04/25/20
84,046	Sumter	65	Male	No		Yes	FL resident	04/25/20
84,047	Sumter	60	Male	No		Yes	FL resident	04/25/20
84,048	Sumter	48	Male	No		Yes	FL resident	04/25/20
84,049	Sumter	37	Male	No		Yes	FL resident	04/26/20
84,050	Sumter	61	Male	No		Yes	FL resident	04/26/20
84,051	Sumter	47	Male	No		Yes	FL resident	04/29/20
84,052	Sumter	50	Male	No		Yes	FL resident	04/29/20
84,053	Sumter	31	Male	No		Yes	FL resident	04/29/20
84,054	Sumter	68	Male	No		Yes	FL resident	04/29/20
84,055	Sumter	68	Male	No		Yes	FL resident	04/29/20
84,056	Sumter	50	Male	No		Yes	FL resident	04/30/20
84,057	Sumter	39	Male	No		Yes	FL resident	04/30/20
84,058	Sumter	48	Male	No		Yes	FL resident	04/30/20
84,059	Sumter	38	Male	No		Yes	FL resident	04/30/20
84,060	Sumter	68	Male	No		Yes	FL resident	04/30/20
84,061	Sumter	67	Male	No		Yes	FL resident	04/30/20
84,062	Sumter	69	Male	No		Yes	FL resident	04/30/20
84,063	Sumter	72	Male	No		Yes	FL resident	04/30/20
84,064	Sumter	67	Male	No		Yes	FL resident	04/30/20
84,065	Sumter	51	Male	No		Yes	FL resident	04/30/20
84,066	Sumter	66	Male	No		Yes	FL resident	04/30/20
84,067	Sumter	87	Male	No		Yes	FL resident	04/30/20
84,068	Sumter	37	Male	No		Yes	FL resident	04/30/20
84,069	Sumter	39	Male	No		Yes	FL resident	04/30/20
84,070	Sumter	64	Male	No		Yes	FL resident	04/30/20
84,071	Sumter	68	Male	No		Yes	FL resident	04/30/20
84,072	Sumter	66	Male	No		Yes	FL resident	04/30/20
84,073	Sumter	65	Male	No		Yes	FL resident	04/30/20
84,074	Sumter	75	Male	No		Yes	FL resident	04/30/20
84,075	Sumter	76	Male	No		Yes	FL resident	04/30/20
84,076	Sumter	41	Male	No		Yes	FL resident	04/30/20
84,077	Sumter	68	Male	No		Yes	FL resident	04/30/20
84,078	Sumter	68	Male	No		Yes	FL resident	04/30/20
84,079	Sumter	65	Male	No		Yes	FL resident	04/30/20
84,080	Sumter	66	Male	No		Yes	FL resident	04/30/20
84,081	Sumter	65	Male	No		Yes	FL resident	04/30/20
84,082	Sumter	65	Male	No		Yes	FL resident	04/30/20
84,083	Sumter	72	Male	No		Yes	FL resident	04/30/20
84,084	Sumter	69	Male	No		Yes	FL resident	04/30/20
84,085	Sumter	70	Male	No		Yes	FL resident	04/30/20

Coronavirus: line list of cases

Data verified as of Jun 18, 2020 at 10 AM

Data in this report are provisional and subject to change.

Case	County	Age	Gender	Travel related	Travel detail	Contact with a confirmed case	Jurisdiction	Date case counted
84,086	Sumter	76	Male	No		Yes	FL resident	04/30/20
84,087	Sumter	47	Male	No		Yes	FL resident	04/30/20
84,088	Sumter	76	Male	No		Yes	FL resident	04/30/20
84,089	Sumter	65	Male	No		Yes	FL resident	04/30/20
84,090	Sumter	70	Male	No		Yes	FL resident	04/30/20
84,091	Sumter	87	Male	No		No	FL resident	04/30/20
84,092	Sumter	67	Male	No		Yes	FL resident	05/01/20
84,093	Sumter	43	Male	No		Yes	FL resident	05/01/20
84,094	Sumter	76	Male	No		Yes	FL resident	05/01/20
84,095	Sumter	67	Male	No		Yes	FL resident	05/01/20
84,096	Sumter	47	Male	No		Yes	FL resident	05/03/20
84,097	Sumter	54	Male	No		Yes	FL resident	05/03/20
84,098	Sumter	32	Male	No		Yes	FL resident	05/03/20
84,099	Sumter	23	Male	No		Yes	FL resident	05/03/20
84,100	Sumter	50	Male	No		Yes	FL resident	05/04/20
84,101	Sumter	81	Male	No		No	FL resident	05/04/20
84,102	Sumter	74	Male	No		No	FL resident	05/04/20
84,103	Sumter	67	Female	No		No	FL resident	05/04/20
84,104	Sumter	67	Female	No		No	FL resident	05/04/20
84,105	Sumter	48	Female	No		Yes	FL resident	05/05/20
84,106	Sumter	24	Male	No		Yes	FL resident	05/06/20
84,107	Sumter	61	Male	No		Yes	FL resident	05/06/20
84,108	Sumter	36	Male	No		Yes	FL resident	05/06/20
84,109	Sumter	37	Male	No		Yes	FL resident	05/06/20
84,110	Sumter	65	Female	No		Yes	FL resident	05/07/20
84,111	Sumter	35	Male	No		Yes	FL resident	05/08/20
84,112	Sumter	36	Male	No		Yes	FL resident	05/08/20
84,113	Sumter	40	Female	No		Yes	FL resident	05/08/20
84,114	Sumter	35	Male	No		Yes	FL resident	05/09/20
84,115	Sumter	54	Male	No		Yes	FL resident	05/09/20
84,116	Sumter	60	Male	No		Yes	FL resident	05/09/20
84,117	Sumter	48	Female	No		Yes	FL resident	05/10/20
84,118	Sumter	35	Female	No		Yes	FL resident	05/12/20
84,119	Sumter	51	Male	No		Yes	FL resident	05/13/20
84,120	Sumter	56	Male	No		Yes	FL resident	05/14/20
84,121	Sumter	51	Female	No		Yes	FL resident	05/14/20
84,122	Sumter	59	Female	No		Yes	FL resident	05/14/20
84,123	Sumter	41	Male	No		No	FL resident	05/15/20
84,124	Sumter	70	Male	No		Yes	FL resident	05/15/20
84,125	Sumter	43	Female	No		No	FL resident	05/17/20
84,126	Sumter	56	Male	No		Yes	FL resident	05/19/20
84,127	Sumter	21	Female	Yes	FL; TX	No	FL resident	05/20/20
84,128	Sumter	37	Female	No		Yes	FL resident	05/22/20
84,129	Sumter	69	Male	No		No	FL resident	06/01/20
84,130	Sumter	91	Male	No		No	FL resident	06/01/20
84,131	Sumter	84	Female	Unknown		Unknown	FL resident	06/02/20
84,132	Sumter	78	Female	No		No	FL resident	06/02/20
84,133	Sumter	79	Male	No		No	FL resident	06/02/20
84,134	Sumter	73	Female	Yes	FL; NJ	No	FL resident	06/03/20
84,135	Sumter	41	Female	No		Yes	FL resident	06/03/20
84,136	Sumter	55	Male	No		No	FL resident	06/05/20
84,137	Sumter	89	Male	No		No	FL resident	06/08/20
84,138	Sumter	11	Male	Unknown		Yes	FL resident	06/09/20
84,139	Sumter	10	Male	Unknown		Yes	FL resident	06/09/20
84,140	Sumter	57	Male	Unknown		No	FL resident	06/12/20
84,141	Sumter	67	Female	No		Unknown	FL resident	06/14/20
84,142	Sumter	75	Female	No		No	FL resident	06/15/20
84,143	Sumter	41	Male	Unknown			FL resident	06/16/20
84,144	Sumter	77	Female	Unknown			FL resident	06/18/20
84,145	Sumter	72	Male	Unknown		Unknown	Non-FL resident	05/04/20
84,146	Sumter	42	Male	Yes	VA	Unknown	Non-FL resident	06/09/20
84,147	Suwannee	51	Female	No		Unknown	FL resident	03/26/20

Coronavirus: line list of cases

Data verified as of Jun 18, 2020 at 10 AM

Data in this report are provisional and subject to change.

Case	County	Age	Gender	Travel related	Travel detail	Contact with a confirmed case	Jurisdiction	Date case counted
84,148	Suwannee	47	Male	No		Yes	FL resident	03/29/20
84,149	Suwannee	64	Female	No		Yes	FL resident	03/29/20
84,150	Suwannee	40	Female	No		Yes	FL resident	03/31/20
84,151	Suwannee	46	Female	No		Yes	FL resident	04/01/20
84,152	Suwannee	80	Male	No		Yes	FL resident	04/01/20
84,153	Suwannee	60	Female	No		Yes	FL resident	04/01/20
84,154	Suwannee	39	Female	Unknown		Yes	FL resident	04/02/20
84,155	Suwannee	24	Female	No		Yes	FL resident	04/02/20
84,156	Suwannee	37	Female	No		Yes	FL resident	04/02/20
84,157	Suwannee	80	Male	No		Yes	FL resident	04/03/20
84,158	Suwannee	23	Female	No		Yes	FL resident	04/03/20
84,159	Suwannee	29	Female	No		Yes	FL resident	04/03/20
84,160	Suwannee	78	Female	Unknown		Yes	FL resident	04/03/20
84,161	Suwannee	21	Female	No		Yes	FL resident	04/03/20
84,162	Suwannee	33	Female	No		Yes	FL resident	04/03/20
84,163	Suwannee	27	Female	Unknown		Yes	FL resident	04/03/20
84,164	Suwannee	38	Female	Unknown		Yes	FL resident	04/04/20
84,165	Suwannee	84	Female	No		Yes	FL resident	04/05/20
84,166	Suwannee	43	Female	No		Yes	FL resident	04/05/20
84,167	Suwannee	33	Female	No		Yes	FL resident	04/05/20
84,168	Suwannee	20	Female	No		Yes	FL resident	04/05/20
84,169	Suwannee	67	Male	No		Yes	FL resident	04/05/20
84,170	Suwannee	43	Female	No		Yes	FL resident	04/05/20
84,171	Suwannee	74	Male	No		Yes	FL resident	04/05/20
84,172	Suwannee	29	Female	No		Yes	FL resident	04/05/20
84,173	Suwannee	39	Female	No		Yes	FL resident	04/05/20
84,174	Suwannee	76	Female	No		Yes	FL resident	04/05/20
84,175	Suwannee	74	Male	No		Yes	FL resident	04/05/20
84,176	Suwannee	59	Female	No		Yes	FL resident	04/06/20
84,177	Suwannee	64	Female	No		Yes	FL resident	04/06/20
84,178	Suwannee	5	Female	Unknown		No	FL resident	04/07/20
84,179	Suwannee	84	Female	No		Yes	FL resident	04/07/20
84,180	Suwannee	22	Female	Unknown		No	FL resident	04/07/20
84,181	Suwannee	56	Female	No		Yes	FL resident	04/07/20
84,182	Suwannee	56	Female	No		Yes	FL resident	04/07/20
84,183	Suwannee	20	Female	No		Yes	FL resident	04/07/20
84,184	Suwannee	18	Female	Unknown		Yes	FL resident	04/07/20
84,185	Suwannee	28	Male	Unknown		Yes	FL resident	04/07/20
84,186	Suwannee	67	Male	Unknown		Yes	FL resident	04/07/20
84,187	Suwannee	66	Female	No		Yes	FL resident	04/07/20
84,188	Suwannee	59	Male	Unknown		Yes	FL resident	04/07/20
84,189	Suwannee	73	Male	Unknown		Yes	FL resident	04/07/20
84,190	Suwannee	26	Male	No		Yes	FL resident	04/07/20
84,191	Suwannee	55	Female	No		Yes	FL resident	04/07/20
84,192	Suwannee	53	Female	Unknown		Yes	FL resident	04/08/20
84,193	Suwannee	45	Female	No		Yes	FL resident	04/08/20
84,194	Suwannee	23	Female	No		Yes	FL resident	04/08/20
84,195	Suwannee	74	Male	No		Yes	FL resident	04/08/20
84,196	Suwannee	57	Male	Unknown		Yes	FL resident	04/08/20
84,197	Suwannee	85	Female	No		Yes	FL resident	04/08/20
84,198	Suwannee	64	Male	Unknown		Yes	FL resident	04/08/20
84,199	Suwannee	67	Male	Unknown		Yes	FL resident	04/08/20
84,200	Suwannee	89	Female	Unknown		Yes	FL resident	04/08/20
84,201	Suwannee	85	Female	No		Yes	FL resident	04/08/20
84,202	Suwannee	63	Female	No		Yes	FL resident	04/09/20
84,203	Suwannee	22	Female	Unknown		Yes	FL resident	04/09/20
84,204	Suwannee	26	Female	Unknown		Yes	FL resident	04/09/20
84,205	Suwannee	41	Female	Unknown		Yes	FL resident	04/09/20
84,206	Suwannee	34	Male	Unknown		Yes	FL resident	04/10/20
84,207	Suwannee	88	Female	No		Yes	FL resident	04/10/20
84,208	Suwannee	70	Female	No		Yes	FL resident	04/10/20
84,209	Suwannee	52	Female	Unknown		Yes	FL resident	04/10/20

Coronavirus: line list of cases

Data verified as of Jun 18, 2020 at 10 AM

Data in this report are provisional and subject to change.

Case	County	Age	Gender	Travel related	Travel detail	Contact with a confirmed case	Jurisdiction	Date case counted
84,210	Suwannee	68	Male	No		Yes	FL resident	04/10/20
84,211	Suwannee	72	Female	Unknown		Yes	FL resident	04/10/20
84,212	Suwannee	90	Female	No		Yes	FL resident	04/10/20
84,213	Suwannee	28	Female	Unknown		Yes	FL resident	04/10/20
84,214	Suwannee	77	Female	No		Yes	FL resident	04/11/20
84,215	Suwannee	81	Male	No		Yes	FL resident	04/13/20
84,216	Suwannee	90	Female	Unknown		Yes	FL resident	04/13/20
84,217	Suwannee	93	Female	No		Yes	FL resident	04/13/20
84,218	Suwannee	86	Female	No		Yes	FL resident	04/13/20
84,219	Suwannee	71	Female	No		Yes	FL resident	04/13/20
84,220	Suwannee	88	Male	No		Yes	FL resident	04/13/20
84,221	Suwannee	62	Female	No		Yes	FL resident	04/13/20
84,222	Suwannee	74	Male	No		Yes	FL resident	04/13/20
84,223	Suwannee	79	Male	Unknown		Yes	FL resident	04/14/20
84,224	Suwannee	71	Female	Unknown		Yes	FL resident	04/14/20
84,225	Suwannee	84	Female	Unknown			FL resident	04/14/20
84,226	Suwannee	67	Female	No		Yes	FL resident	04/14/20
84,227	Suwannee	19	Female	Unknown		Yes	FL resident	04/15/20
84,228	Suwannee	38	Male	Unknown		Yes	FL resident	04/15/20
84,229	Suwannee	54	Female	Unknown		Yes	FL resident	04/15/20
84,230	Suwannee	63	Male	No		Yes	FL resident	04/16/20
84,231	Suwannee	76	Male	No		Yes	FL resident	04/16/20
84,232	Suwannee	39	Female	No		Yes	FL resident	04/16/20
84,233	Suwannee	25	Male	No		Yes	FL resident	04/17/20
84,234	Suwannee	73	Female	No		Yes	FL resident	04/17/20
84,235	Suwannee	26	Male	Yes	FL; PUERTO RICO	Yes	FL resident	04/17/20
84,236	Suwannee	93	Female	No		Yes	FL resident	04/18/20
84,237	Suwannee	80	Female	No		Yes	FL resident	04/18/20
84,238	Suwannee	51	Female	No		Yes	FL resident	04/19/20
84,239	Suwannee	51	Male	No		Yes	FL resident	04/19/20
84,240	Suwannee	85	Female	No		Yes	FL resident	04/19/20
84,241	Suwannee	41	Female	No		Yes	FL resident	04/19/20
84,242	Suwannee	83	Male	No		Yes	FL resident	04/19/20
84,243	Suwannee	102	Female	No		Yes	FL resident	04/19/20
84,244	Suwannee	66	Male	No		Yes	FL resident	04/19/20
84,245	Suwannee	64	Male	No		Yes	FL resident	04/19/20
84,246	Suwannee	79	Female	No		Yes	FL resident	04/20/20
84,247	Suwannee	86	Male	No		Yes	FL resident	04/20/20
84,248	Suwannee	43	Female	No		Yes	FL resident	04/20/20
84,249	Suwannee	89	Female	No		Yes	FL resident	04/21/20
84,250	Suwannee	76	Female	No		Yes	FL resident	04/21/20
84,251	Suwannee	43	Female	No		Yes	FL resident	04/22/20
84,252	Suwannee	45	Female	Unknown		Unknown	FL resident	04/23/20
84,253	Suwannee	12	Female	No		No	FL resident	04/24/20
84,254	Suwannee	50	Male	Unknown		Yes	FL resident	04/24/20
84,255	Suwannee	96	Male	No		Yes	FL resident	04/25/20
84,256	Suwannee	79	Female	No		Yes	FL resident	04/25/20
84,257	Suwannee	85	Female	No		Yes	FL resident	04/25/20
84,258	Suwannee	82	Female	No		Yes	FL resident	04/25/20
84,259	Suwannee	45	Female	No		Yes	FL resident	04/25/20
84,260	Suwannee	84	Female	No		Yes	FL resident	04/25/20
84,261	Suwannee	92	Female	No		Yes	FL resident	04/25/20
84,262	Suwannee	10	Female	Unknown		Unknown	FL resident	04/25/20
84,263	Suwannee	75	Male	No		Yes	FL resident	04/26/20
84,264	Suwannee	65	Female	Unknown		Unknown	FL resident	04/26/20
84,265	Suwannee	60	Female	No		Yes	FL resident	04/27/20
84,266	Suwannee	54	Female	No		Yes	FL resident	04/27/20
84,267	Suwannee	54	Female	No		Yes	FL resident	04/27/20
84,268	Suwannee	35	Female	No		Yes	FL resident	04/27/20
84,269	Suwannee	78	Female	No		Yes	FL resident	04/27/20
84,270	Suwannee	75	Female	No		Yes	FL resident	04/27/20
84,271	Suwannee	80	Male	No		Yes	FL resident	04/27/20

Coronavirus: line list of cases

Data verified as of Jun 18, 2020 at 10 AM

Data in this report are provisional and subject to change.

Case	County	Age	Gender	Travel related	Travel detail	Contact with a confirmed case	Jurisdiction	Date case counted
84,272	Suwannee	85	Female	Unknown		Yes	FL resident	04/27/20
84,273	Suwannee	88	Female	No		Yes	FL resident	04/27/20
84,274	Suwannee	82	Female	No		Yes	FL resident	04/27/20
84,275	Suwannee	63	Female	Unknown		Yes	FL resident	04/28/20
84,276	Suwannee	36	Male	No		No	FL resident	04/29/20
84,277	Suwannee	52	Female	No		Unknown	FL resident	04/30/20
84,278	Suwannee	31	Male	Unknown			FL resident	04/30/20
84,279	Suwannee	83	Female	No		Yes	FL resident	04/30/20
84,280	Suwannee	43	Male	Unknown		Yes	FL resident	04/30/20
84,281	Suwannee	76	Male	No		Yes	FL resident	04/30/20
84,282	Suwannee	78	Male	Unknown		Yes	FL resident	04/30/20
84,283	Suwannee	77	Female	Unknown		Yes	FL resident	04/30/20
84,284	Suwannee	91	Male	Unknown		Yes	FL resident	04/30/20
84,285	Suwannee	41	Male	Unknown			FL resident	05/01/20
84,286	Suwannee	73	Female	No		Yes	FL resident	05/01/20
84,287	Suwannee	42	Male	No		Yes	FL resident	05/01/20
84,288	Suwannee	45	Male	No		Unknown	FL resident	05/04/20
84,289	Suwannee	17	Male	Unknown		No	FL resident	05/07/20
84,290	Suwannee	19	Male	No		No	FL resident	05/07/20
84,291	Suwannee	40	Female	No		Yes	FL resident	05/07/20
84,292	Suwannee	64	Female	Unknown		No	FL resident	05/09/20
84,293	Suwannee	20	Female	No		Yes	FL resident	05/11/20
84,294	Suwannee	77	Female	No		Yes	FL resident	05/11/20
84,295	Suwannee	52	Female	No		Yes	FL resident	05/12/20
84,296	Suwannee	66	Female	Unknown			FL resident	05/12/20
84,297	Suwannee	19	Female	Unknown		Yes	FL resident	05/13/20
84,298	Suwannee	51	Male	Yes	TX	Unknown	FL resident	05/15/20
84,299	Suwannee	37	Male	No		Yes	FL resident	05/16/20
84,300	Suwannee	39	Female	No		Yes	FL resident	05/16/20
84,301	Suwannee	57	Female	Unknown			FL resident	05/17/20
84,302	Suwannee	77	Female	Unknown			FL resident	05/17/20
84,303	Suwannee	56	Female	No		No	FL resident	05/20/20
84,304	Suwannee	8	Female	Unknown		Yes	FL resident	05/20/20
84,305	Suwannee	25	Female	Unknown		No	FL resident	05/22/20
84,306	Suwannee	20	Female	No		Unknown	FL resident	05/26/20
84,307	Suwannee	76	Male	No		Unknown	FL resident	05/30/20
84,308	Suwannee	50	Female	No		Unknown	FL resident	05/31/20
84,309	Suwannee	48	Female	Yes	GA	Unknown	FL resident	06/02/20
84,310	Suwannee	49	Male	No		Unknown	FL resident	06/02/20
84,311	Suwannee	41	Female	Yes	GA	Yes	FL resident	06/03/20
84,312	Suwannee	27	Male	No		Yes	FL resident	06/04/20
84,313	Suwannee	66	Female	Unknown			FL resident	06/04/20
84,314	Suwannee	44	Male	No		Unknown	FL resident	06/05/20
84,315	Suwannee	20	Female	No		Unknown	FL resident	06/06/20
84,316	Suwannee	42	Male	Yes	KY	Unknown	FL resident	06/08/20
84,317	Suwannee	28	Female	No		Yes	FL resident	06/09/20
84,318	Suwannee	51	Female	Unknown		Yes	FL resident	06/10/20
84,319	Suwannee	57	Female	No		Yes	FL resident	06/10/20
84,320	Suwannee	1	Female	No		Yes	FL resident	06/10/20
84,321	Suwannee	28	Male	No		Unknown	FL resident	06/10/20
84,322	Suwannee	62	Male	No		Unknown	FL resident	06/11/20
84,323	Suwannee	56	Female	Unknown			FL resident	06/11/20
84,324	Suwannee	30	Male	No		No	FL resident	06/11/20
84,325	Suwannee	5	Female	Unknown			FL resident	06/12/20
84,326	Suwannee	15	Female	No		Unknown	FL resident	06/12/20
84,327	Suwannee	47	Female	Unknown			FL resident	06/13/20
84,328	Suwannee	40	Male	Unknown			FL resident	06/13/20
84,329	Suwannee	48	Male	Unknown			FL resident	06/13/20
84,330	Suwannee	14	Female	Unknown			FL resident	06/13/20
84,331	Suwannee	47	Female	Unknown			FL resident	06/13/20
84,332	Suwannee	40	Male	Unknown		Yes	FL resident	06/13/20
84,333	Suwannee	40	Female	No		Unknown	FL resident	06/14/20

Coronavirus: line list of cases

Data verified as of Jun 18, 2020 at 10 AM

Data in this report are provisional and subject to change.

Case	County	Age	Gender	Travel related	Travel detail	Contact with a confirmed case	Jurisdiction	Date case counted
84,334	Suwannee	17	Male	No		Unknown	FL resident	06/14/20
84,335	Suwannee	45	Female	No		Yes	FL resident	06/14/20
84,336	Suwannee	13	Female	No		Unknown	FL resident	06/14/20
84,337	Suwannee	27	Female	No		Yes	FL resident	06/14/20
84,338	Suwannee	60	Male	Unknown		Yes	FL resident	06/15/20
84,339	Suwannee	53	Male	No		Yes	FL resident	06/15/20
84,340	Suwannee	16	Male	Unknown		Unknown	FL resident	06/15/20
84,341	Suwannee	70	Male	No		Unknown	FL resident	06/15/20
84,342	Suwannee	49	Male	Unknown			FL resident	06/15/20
84,343	Suwannee	21	Male	Yes	MS	Yes	FL resident	06/15/20
84,344	Suwannee	36	Male	Unknown			FL resident	06/15/20
84,345	Suwannee	29	Male	No		Yes	FL resident	06/15/20
84,346	Suwannee	54	Male	No		Yes	FL resident	06/15/20
84,347	Suwannee	49	Female	No		Yes	FL resident	06/15/20
84,348	Suwannee	56	Male	No		Yes	FL resident	06/15/20
84,349	Suwannee	40	Male	No		Yes	FL resident	06/15/20
84,350	Suwannee	39	Male	Unknown			FL resident	06/16/20
84,351	Suwannee	67	Male	Unknown			FL resident	06/16/20
84,352	Suwannee	62	Female	Unknown			FL resident	06/16/20
84,353	Suwannee	44	Male	No		Yes	FL resident	06/16/20
84,354	Suwannee	64	Female	Unknown			FL resident	06/16/20
84,355	Suwannee	27	Male	No		Yes	FL resident	06/16/20
84,356	Suwannee	48	Female	Unknown			FL resident	06/16/20
84,357	Suwannee	51	Male	Unknown			FL resident	06/16/20
84,358	Suwannee	54	Female	No		Yes	FL resident	06/16/20
84,359	Suwannee	0	Male	No		Yes	FL resident	06/17/20
84,360	Suwannee	22	Male	No		Yes	FL resident	06/17/20
84,361	Suwannee	53	Male	Unknown			FL resident	06/17/20
84,362	Suwannee	56	Female	Unknown			FL resident	06/18/20
84,363	Suwannee	26	Female	Unknown			FL resident	06/18/20
84,364	Suwannee	23	Male	Unknown			FL resident	06/18/20
84,365	Suwannee	43	Male	Unknown			FL resident	06/18/20
84,366	Suwannee	29	Female	Yes	GA	Yes	Non-FL resident	05/12/20
84,367	Suwannee	1	Male	Unknown		Yes	Non-FL resident	05/16/20
84,368	Suwannee	5	Female	Yes	GA	Yes	Non-FL resident	05/16/20
84,369	Suwannee	32	Male	Yes	GA	Yes	Non-FL resident	05/16/20
84,370	Suwannee	10	Female	Yes	GA	Yes	Non-FL resident	05/21/20
84,371	Taylor	29	Female	Yes	FL; MEXICO	No	FL resident	04/06/20
84,372	Taylor	60	Female	No		Yes	FL resident	04/20/20
84,373	Taylor	47	Female	No		Unknown	FL resident	04/23/20
84,374	Taylor	20	Male	No		Yes	FL resident	05/17/20
84,375	Taylor	67	Female	No		Yes	FL resident	05/17/20
84,376	Taylor	70	Male	No		Yes	FL resident	05/20/20
84,377	Taylor	24	Female	No		Yes	FL resident	05/20/20
84,378	Taylor	22	Female	No		Yes	FL resident	05/20/20
84,379	Taylor	61	Male	No		Yes	FL resident	05/21/20
84,380	Taylor	31	Male	No		Yes	FL resident	05/21/20
84,381	Taylor	56	Female	No		Yes	FL resident	05/22/20
84,382	Taylor	57	Male	No		Unknown	FL resident	05/24/20
84,383	Taylor	23	Female	No		Yes	FL resident	05/24/20
84,384	Taylor	32	Male	No		Yes	FL resident	05/24/20
84,385	Taylor	20	Male	No		Yes	FL resident	05/27/20
84,386	Taylor	56	Male	Yes	UNITED ARAB EMIRATES	Unknown	FL resident	05/27/20
84,387	Taylor	42	Male	No		Yes	FL resident	05/27/20
84,388	Taylor	23	Female	No		Yes	FL resident	05/28/20
84,389	Taylor	27	Female	No		Yes	FL resident	05/28/20
84,390	Taylor	42	Female	No		Yes	FL resident	05/29/20
84,391	Taylor	30	Male	No		Yes	FL resident	05/30/20
84,392	Taylor	25	Male	No		Yes	FL resident	05/30/20
84,393	Taylor	39	Male	No		Yes	FL resident	06/02/20
84,394	Taylor	35	Female	No		Yes	FL resident	06/02/20
84,395	Taylor	40	Male	Yes	FL; MEXICO	Unknown	FL resident	06/03/20

Coronavirus: line list of cases

Data verified as of Jun 18, 2020 at 10 AM

Data in this report are provisional and subject to change.

Case	County	Age	Gender	Travel related	Travel detail	Contact with a confirmed case	Jurisdiction	Date case counted
84,396	Taylor	6	Female	No		Yes	FL resident	06/03/20
84,397	Taylor	17	Female	No		Yes	FL resident	06/03/20
84,398	Taylor	29	Male	No		Unknown	FL resident	06/03/20
84,399	Taylor	26	Male	Yes	FL; MEXICO	Unknown	FL resident	06/04/20
84,400	Taylor	27	Male	No		Unknown	FL resident	06/04/20
84,401	Taylor	46	Male	No		Unknown	FL resident	06/05/20
84,402	Taylor	26	Male	Yes	FL; MEXICO	Yes	FL resident	06/05/20
84,403	Taylor	26	Male	Yes	FL; MEXICO	Unknown	FL resident	06/05/20
84,404	Taylor	24	Male	Yes	FL; MEXICO	Unknown	FL resident	06/05/20
84,405	Taylor	20	Male	Yes	FL; GA; MEXICO	Unknown	FL resident	06/05/20
84,406	Taylor	33	Male	Yes	FL; MEXICO	Yes	FL resident	06/05/20
84,407	Taylor	28	Male	Yes	FL; MEXICO	Unknown	FL resident	06/05/20
84,408	Taylor	36	Male	Yes	FL; MEXICO	Unknown	FL resident	06/05/20
84,409	Taylor	24	Male	Yes	FL; MEXICO	Unknown	FL resident	06/05/20
84,410	Taylor	35	Male	Yes	FL; MEXICO	Unknown	FL resident	06/05/20
84,411	Taylor	20	Male	Yes	FL; MEXICO	Unknown	FL resident	06/05/20
84,412	Taylor	64	Female	No		Yes	FL resident	06/05/20
84,413	Taylor	27	Male	Yes	FL; MEXICO	Unknown	FL resident	06/05/20
84,414	Taylor	24	Male	Yes	FL; MEXICO	Unknown	FL resident	06/05/20
84,415	Taylor	78	Female	No		Unknown	FL resident	06/05/20
84,416	Taylor	83	Male	No		Yes	FL resident	06/07/20
84,417	Taylor	32	Male	No		Yes	FL resident	06/07/20
84,418	Taylor	30	Female	No		Yes	FL resident	06/07/20
84,419	Taylor	41	Male	Yes	FL; MEXICO	Unknown	FL resident	06/10/20
84,420	Taylor	79	Female	No		Yes	FL resident	06/11/20
84,421	Taylor	84	Male	No		Unknown	FL resident	06/11/20
84,422	Taylor	26	Male	Yes	FL; MEXICO	Unknown	FL resident	06/13/20
84,423	Taylor	55	Male	No		Yes	FL resident	06/13/20
84,424	Taylor	33	Male	No		Yes	FL resident	06/14/20
84,425	Taylor	71	Male	Yes	FL; MEXICO	Yes	FL resident	06/14/20
84,426	Taylor	31	Male	Yes	FL; MEXICO	Yes	FL resident	06/14/20
84,427	Taylor	41	Female	No		Yes	FL resident	06/14/20
84,428	Taylor	31	Male	Yes	FL; MEXICO	Yes	FL resident	06/14/20
84,429	Taylor	26	Male	Yes	FL; GA	Unknown	FL resident	06/15/20
84,430	Taylor	27	Male	Yes	FL; MEXICO	Yes	FL resident	06/15/20
84,431	Taylor	43	Male	No		Yes	FL resident	06/16/20
84,432	Taylor	43	Female	Yes	FL; SC	Unknown	Non-FL resident	06/05/20
84,433	Union	60	Female	No		No	FL resident	03/31/20
84,434	Union	25	Male	Yes	NY	Unknown	FL resident	04/05/20
84,435	Union	27	Male	No		Unknown	FL resident	04/19/20
84,436	Union	55	Female	No		Unknown	FL resident	04/21/20
84,437	Union	55	Male	No		No	FL resident	04/24/20
84,438	Union	30	Female	No		Yes	FL resident	04/30/20
84,439	Union	59	Male	No		Unknown	FL resident	05/08/20
84,440	Union	54	Male	No		Unknown	FL resident	05/10/20
84,441	Union	63	Male	No		Unknown	FL resident	05/12/20
84,442	Union	74	Male	No		Unknown	FL resident	05/12/20
84,443	Union	62	Male	No		Unknown	FL resident	05/12/20
84,444	Union	69	Male	No		Unknown	FL resident	05/13/20
84,445	Union	56	Male	No		Yes	FL resident	05/13/20
84,446	Union	69	Male	No		Yes	FL resident	05/13/20
84,447	Union	56	Male	No		Unknown	FL resident	05/13/20
84,448	Union	76	Male	No		Yes	FL resident	05/15/20
84,449	Union	67	Male	No		Yes	FL resident	05/15/20
84,450	Union	54	Male	No		Unknown	FL resident	05/15/20
84,451	Union	64	Male	No		Unknown	FL resident	05/15/20
84,452	Union	61	Male	No		Unknown	FL resident	05/15/20
84,453	Union	71	Male	No		Unknown	FL resident	05/15/20
84,454	Union	40	Female	No		Yes	FL resident	05/16/20
84,455	Union	63	Male	No		Unknown	FL resident	05/16/20
84,456	Union	55	Male	No		Unknown	FL resident	05/16/20
84,457	Union	59	Male	No		Unknown	FL resident	05/16/20

Coronavirus: line list of cases

Data verified as of Jun 18, 2020 at 10 AM

Data in this report are provisional and subject to change.

Case	County	Age	Gender	Travel related	Travel detail	Contact with a confirmed case	Jurisdiction	Date case counted
84,458	Union	55	Male	No		Unknown	FL resident	05/16/20
84,459	Union	31	Female	No		Yes	FL resident	05/20/20
84,460	Union	67	Male	No		Yes	FL resident	05/21/20
84,461	Union	25	Male	Unknown		Yes	FL resident	05/23/20
84,462	Union	67	Male	No		Yes	FL resident	05/23/20
84,463	Union	63	Male	No		Yes	FL resident	05/25/20
84,464	Union	64	Male	No		Yes	FL resident	05/31/20
84,465	Union	70	Male	No		Unknown	FL resident	06/01/20
84,466	Union	80	Male	No		No	FL resident	06/03/20
84,467	Union	72	Male	No		Yes	FL resident	06/05/20
84,468	Union	68	Female	No		Yes	FL resident	06/05/20
84,469	Union	63	Male	No		Yes	FL resident	06/06/20
84,470	Union	66	Male	No		Yes	FL resident	06/06/20
84,471	Unknown	80	Male	Unknown			FL resident	05/21/20
84,472	Unknown	82	Female	Unknown			FL resident	05/21/20
84,473	Unknown	60	Female	Unknown			FL resident	06/04/20
84,474	Unknown	86	Female	Unknown		Unknown	Non-FL resident	04/21/20
84,475	Unknown	23	Male	Unknown			Non-FL resident	04/25/20
84,476	Unknown	77	Male	Yes	NY	Unknown	Non-FL resident	04/27/20
84,477	Unknown	26	Male	Unknown			Non-FL resident	05/05/20
84,478	Unknown	45	Female	Unknown			Non-FL resident	05/05/20
84,479	Unknown	47	Male	Unknown			Non-FL resident	05/05/20
84,480	Unknown	34	Male	Unknown			Non-FL resident	05/05/20
84,481	Unknown	35	Male	Unknown			Non-FL resident	05/05/20
84,482	Unknown	51	Male	Unknown			Non-FL resident	05/05/20
84,483	Unknown	52	Male	Unknown			Non-FL resident	05/05/20
84,484	Unknown	28	Male	Unknown			Non-FL resident	05/05/20
84,485	Unknown	26	Male	Unknown			Non-FL resident	05/05/20
84,486	Unknown	31	Female	Unknown			Non-FL resident	05/05/20
84,487	Unknown	51	Male	Unknown			Non-FL resident	05/05/20
84,488	Unknown	43	Female	Unknown			Non-FL resident	05/05/20
84,489	Unknown	36	Male	Unknown			Non-FL resident	05/05/20
84,490	Unknown	56	Male	Unknown			Non-FL resident	05/05/20
84,491	Unknown	49	Male	Unknown			Non-FL resident	05/05/20
84,492	Unknown	47	Male	Unknown			Non-FL resident	05/05/20
84,493	Unknown	47	Male	Unknown			Non-FL resident	05/05/20
84,494	Unknown	30	Female	Unknown			Non-FL resident	05/05/20
84,495	Unknown	41	Male	Unknown			Non-FL resident	05/05/20
84,496	Unknown	49	Male	Unknown			Non-FL resident	05/05/20
84,497	Unknown	56	Male	Unknown			Non-FL resident	05/05/20
84,498	Unknown	31	Male	Unknown			Non-FL resident	05/05/20
84,499	Unknown	60	Male	Unknown			Non-FL resident	05/05/20
84,500	Unknown	55	Male	Unknown			Non-FL resident	05/05/20
84,501	Unknown	28	Male	Unknown			Non-FL resident	05/05/20
84,502	Unknown	53	Male	Unknown			Non-FL resident	05/05/20
84,503	Unknown	39	Male	Unknown			Non-FL resident	05/05/20
84,504	Unknown	26	Male	Unknown			Non-FL resident	05/05/20
84,505	Unknown	32	Male	Unknown			Non-FL resident	05/05/20
84,506	Unknown	35	Female	Yes	NJ		Non-FL resident	05/07/20
84,507	Unknown	41	Female	Yes	NJ		Non-FL resident	05/07/20
84,508	Unknown	28	Male	Yes	NJ		Non-FL resident	05/07/20
84,509	Unknown	27	Male	Yes	NJ		Non-FL resident	05/07/20
84,510	Unknown	34	Unknown	Unknown			Non-FL resident	05/08/20
84,511	Unknown	30	Female	Unknown			Non-FL resident	05/08/20
84,512	Unknown	40	Female	Unknown			Non-FL resident	05/09/20
84,513	Unknown	48	Female	Unknown			Non-FL resident	05/09/20
84,514	Unknown	31	Female	Unknown			Non-FL resident	05/11/20
84,515	Unknown	58	Male	Unknown			Non-FL resident	05/11/20
84,516	Unknown	41	Female	Unknown			Non-FL resident	05/11/20
84,517	Unknown	38	Female	Unknown			Non-FL resident	05/11/20
84,518	Unknown	32	Male	Unknown			Non-FL resident	05/11/20
84,519	Unknown	32	Female	Unknown			Non-FL resident	05/11/20

Coronavirus: line list of cases

Data verified as of Jun 18, 2020 at 10 AM

Data in this report are provisional and subject to change.

Case	County	Age	Gender	Travel related	Travel detail	Contact with a confirmed case	Jurisdiction	Date case counted
84,520	Unknown	48	Male	Unknown			Non-FL resident	05/11/20
84,521	Unknown	34	Male	Unknown			Non-FL resident	05/11/20
84,522	Unknown	53	Male	Unknown			Non-FL resident	05/11/20
84,523	Unknown	27	Female	Unknown			Non-FL resident	05/11/20
84,524	Unknown	29	Male	Unknown			Non-FL resident	05/11/20
84,525	Unknown	27	Female	Unknown			Non-FL resident	05/11/20
84,526	Unknown	32	Male	Unknown			Non-FL resident	05/11/20
84,527	Unknown	30	Female	Unknown			Non-FL resident	05/11/20
84,528	Unknown	49	Female	Unknown			Non-FL resident	05/11/20
84,529	Unknown	42	Female	Unknown			Non-FL resident	05/11/20
84,530	Unknown	58	Male	Unknown			Non-FL resident	05/11/20
84,531	Unknown	51	Male	Unknown			Non-FL resident	05/11/20
84,532	Unknown	49	Female	Unknown			Non-FL resident	05/11/20
84,533	Unknown	28	Female	Unknown			Non-FL resident	05/11/20
84,534	Unknown	6	Male	Unknown			Non-FL resident	05/11/20
84,535	Unknown	20	Male	Unknown			Non-FL resident	05/11/20
84,536	Unknown	27	Male	Unknown			Non-FL resident	05/11/20
84,537	Unknown	45	Female	Unknown			Non-FL resident	05/11/20
84,538	Unknown	20	Male	Unknown			Non-FL resident	05/11/20
84,539	Unknown	36	Male	Unknown			Non-FL resident	05/11/20
84,540	Unknown	67	Female	Unknown			Non-FL resident	05/11/20
84,541	Unknown	29	Female	Unknown			Non-FL resident	05/11/20
84,542	Unknown	38	Female	Unknown			Non-FL resident	05/11/20
84,543	Unknown	24	Male	Unknown			Non-FL resident	05/11/20
84,544	Unknown	39	Male	Unknown			Non-FL resident	05/11/20
84,545	Unknown	17	Female	Unknown			Non-FL resident	05/11/20
84,546	Unknown	41	Male	Unknown			Non-FL resident	05/11/20
84,547	Unknown	53	Male	Unknown			Non-FL resident	05/11/20
84,548	Unknown	41	Female	Unknown			Non-FL resident	05/11/20
84,549	Unknown	55	Female	Unknown			Non-FL resident	05/12/20
84,550	Unknown	44	Male	Unknown			Non-FL resident	05/12/20
84,551	Unknown	79	Female	Unknown			Non-FL resident	05/15/20
84,552	Unknown	26	Female	Yes	MD	No	Non-FL resident	05/15/20
84,553	Unknown	25	Male	Unknown			Non-FL resident	05/16/20
84,554	Unknown	50	Female	Unknown			Non-FL resident	05/20/20
84,555	Unknown	45	Female	Unknown			Non-FL resident	05/22/20
84,556	Unknown	83	Male	Unknown			Non-FL resident	05/27/20
84,557	Unknown	88	Male	Unknown			Non-FL resident	05/29/20
84,558	Unknown	67	Female	Unknown			Non-FL resident	05/31/20
84,559	Unknown	21	Male	Unknown		Unknown	Non-FL resident	06/01/20
84,560	Unknown	36	Female	Unknown		Unknown	Non-FL resident	06/01/20
84,561	Unknown	64	Female	Unknown		Unknown	Non-FL resident	06/02/20
84,562	Unknown	41	Female	Yes	TX	Unknown	Non-FL resident	06/04/20
84,563	Unknown	86	Male	Unknown			Non-FL resident	06/09/20
84,564	Unknown	56	Female	Unknown			Non-FL resident	06/09/20
84,565	Unknown	37	Male	Unknown			Non-FL resident	06/09/20
84,566	Unknown	61	Male	Unknown		Unknown	Non-FL resident	06/10/20
84,567	Unknown	48	Female	No		Yes	Non-FL resident	06/10/20
84,568	Unknown	25	Male	Unknown			Non-FL resident	06/11/20
84,569	Unknown	87	Female	Unknown		Unknown	Non-FL resident	06/11/20
84,570	Unknown	36	Male	Unknown			Non-FL resident	06/12/20
84,571	Unknown	47	Female	Unknown		Unknown	Non-FL resident	06/12/20
84,572	Unknown	38	Male	Unknown		No	Non-FL resident	06/12/20
84,573	Unknown	40	Female	Unknown		Unknown	Non-FL resident	06/13/20
84,574	Unknown	14	Female	No		Yes	Non-FL resident	06/13/20
84,575	Unknown	47	Female	No		Yes	Non-FL resident	06/15/20
84,576	Unknown	70	Female	Unknown		Unknown	Non-FL resident	06/16/20
84,577	Unknown	45	Female	Unknown		Unknown	Non-FL resident	06/16/20
84,578	Unknown	59	Female	No		Yes	Non-FL resident	06/16/20
84,579	Unknown	20	Male	Unknown			Non-FL resident	06/17/20
84,580	Unknown	82	Male	Unknown			Non-FL resident	06/18/20
84,581	Volusia	66	Female	Yes	EGYPT; GERMANY; ISRAEL	Yes	FL resident	03/08/20

Coronavirus: line list of cases

Data verified as of Jun 18, 2020 at 10 AM

Data in this report are provisional and subject to change.

Case	County	Age	Gender	Travel related	Travel detail	Contact with a confirmed case	Jurisdiction	Date case counted
84,582	Volusia	60	Female	Yes	EGYPT; GERMANY; ISRAEL	Yes	FL resident	03/09/20
84,583	Volusia	70	Female	Yes	EGYPT; JORDAN	Yes	FL resident	03/13/20
84,584	Volusia	71	Male	Yes	EGYPT; JORDAN	Yes	FL resident	03/14/20
84,585	Volusia	39	Male	Yes	TRINIDAD AND TOBAGO	Yes	FL resident	03/14/20
84,586	Volusia	89	Female	No		Yes	FL resident	03/14/20
84,587	Volusia	48	Female	Yes	DC; FL	Yes	FL resident	03/15/20
84,588	Volusia	37	Female	No		Yes	FL resident	03/16/20
84,589	Volusia	60	Female	No		Yes	FL resident	03/17/20
84,590	Volusia	62	Male	No		Yes	FL resident	03/20/20
84,591	Volusia	32	Female	No		Unknown	FL resident	03/21/20
84,592	Volusia	23	Female	Yes	SPAIN	Yes	FL resident	03/21/20
84,593	Volusia	65	Male	Yes	IRELAND	Yes	FL resident	03/22/20
84,594	Volusia	66	Female	Yes	IRELAND	Yes	FL resident	03/22/20
84,595	Volusia	54	Male	No		Yes	FL resident	03/23/20
84,596	Volusia	71	Female	Yes	GA	Yes	FL resident	03/23/20
84,597	Volusia	17	Male	No		Yes	FL resident	03/23/20
84,598	Volusia	78	Female	No		No	FL resident	03/24/20
84,599	Volusia	78	Male	Yes	ST. LUCIA	Unknown	FL resident	03/24/20
84,600	Volusia	49	Female	No		Yes	FL resident	03/24/20
84,601	Volusia	36	Female	Yes	HAITI; MEXICO	Yes	FL resident	03/24/20
84,602	Volusia	53	Male	Yes	FL; NY	Unknown	FL resident	03/25/20
84,603	Volusia	42	Female	No		No	FL resident	03/25/20
84,604	Volusia	53	Female	No		Yes	FL resident	03/25/20
84,605	Volusia	68	Male	No		No	FL resident	03/25/20
84,606	Volusia	69	Male	No		No	FL resident	03/25/20
84,607	Volusia	48	Female	No		Yes	FL resident	03/25/20
84,608	Volusia	43	Female	No		Yes	FL resident	03/25/20
84,609	Volusia	45	Male	Yes	CUBA; FL	No	FL resident	03/25/20
84,610	Volusia	79	Female	No		No	FL resident	03/26/20
84,611	Volusia	65	Male	No		No	FL resident	03/26/20
84,612	Volusia	25	Female	Yes	NY	Unknown	FL resident	03/26/20
84,613	Volusia	23	Male	No		Unknown	FL resident	03/26/20
84,614	Volusia	28	Male	Yes	CO; FL	Yes	FL resident	03/26/20
84,615	Volusia	22	Male	Yes	FL; TN	Yes	FL resident	03/26/20
84,616	Volusia	84	Male	No		Unknown	FL resident	03/26/20
84,617	Volusia	71	Male	Yes	CAYMAN ISLANDS; MEXICO	Yes	FL resident	03/26/20
84,618	Volusia	71	Female	Yes	CAYMAN ISLANDS; MEXICO	Yes	FL resident	03/26/20
84,619	Volusia	30	Female	No		Yes	FL resident	03/27/20
84,620	Volusia	60	Male	Yes	FRANCE; ITALY	Unknown	FL resident	03/27/20
84,621	Volusia	42	Female	Yes	GA	Yes	FL resident	03/27/20
84,622	Volusia	49	Female	No		Yes	FL resident	03/27/20
84,623	Volusia	54	Male	Yes	MEXICO	Yes	FL resident	03/27/20
84,624	Volusia	35	Female	Yes	NY	Yes	FL resident	03/27/20
84,625	Volusia	21	Female	Yes	FL; TN	Yes	FL resident	03/27/20
84,626	Volusia	35	Male	Yes	NY	Yes	FL resident	03/28/20
84,627	Volusia	69	Female	Yes	EUROPE; NY	Yes	FL resident	03/28/20
84,628	Volusia	62	Male	Yes	NY	Unknown	FL resident	03/28/20
84,629	Volusia	29	Male	No		Yes	FL resident	03/28/20
84,630	Volusia	73	Female	Yes	NY	Yes	FL resident	03/28/20
84,631	Volusia	29	Female	Yes	FL; NV	No	FL resident	03/28/20
84,632	Volusia	87	Female	Yes	UT	No	FL resident	03/29/20
84,633	Volusia	44	Female	No		No	FL resident	03/29/20
84,634	Volusia	75	Female	No		No	FL resident	03/29/20
84,635	Volusia	72	Male	Yes	GA	Yes	FL resident	03/29/20
84,636	Volusia	65	Male	Yes	GA	No	FL resident	03/29/20
84,637	Volusia	79	Male	Yes	ARUBA; CURACAO; FL	No	FL resident	03/29/20
84,638	Volusia	47	Male	No		Yes	FL resident	03/29/20
84,639	Volusia	37	Male	Yes	HAITI; MEXICO	Yes	FL resident	03/29/20
84,640	Volusia	71	Male	Yes	FRANCE; PUERTO RICO	Yes	FL resident	03/29/20
84,641	Volusia	33	Female	No		No	FL resident	03/29/20
84,642	Volusia	32	Female	No		No	FL resident	03/30/20
84,643	Volusia	67	Male	Yes	FL; ST. LUCIA	No	FL resident	03/30/20

Coronavirus: line list of cases

Data verified as of Jun 18, 2020 at 10 AM

Data in this report are provisional and subject to change.

Case	County	Age	Gender	Travel related	Travel detail	Contact with a confirmed case	Jurisdiction	Date case counted
84,644	Volusia	70	Male	Yes	EUROPE	Yes	FL resident	03/30/20
84,645	Volusia	56	Female	Yes	NY	No	FL resident	03/30/20
84,646	Volusia	62	Male	Yes	FL; NY	Unknown	FL resident	03/30/20
84,647	Volusia	27	Male	No		Yes	FL resident	03/30/20
84,648	Volusia	26	Female	Yes	FL; SC	No	FL resident	03/30/20
84,649	Volusia	66	Female	Yes	NJ	Yes	FL resident	03/30/20
84,650	Volusia	70	Male	No		Yes	FL resident	03/30/20
84,651	Volusia	58	Female	No		Yes	FL resident	03/30/20
84,652	Volusia	40	Female	No		Yes	FL resident	03/30/20
84,653	Volusia	23	Male	No		Unknown	FL resident	03/31/20
84,654	Volusia	31	Male	No		No	FL resident	03/31/20
84,655	Volusia	31	Female	Yes	FL; NY	No	FL resident	03/31/20
84,656	Volusia	61	Male	Yes	NJ	Yes	FL resident	03/31/20
84,657	Volusia	33	Male	Yes	FL; GA; LA; TX	Unknown	FL resident	03/31/20
84,658	Volusia	75	Male	No		No	FL resident	03/31/20
84,659	Volusia	20	Female	No		Unknown	FL resident	03/31/20
84,660	Volusia	66	Female	Yes	FRANCE; PUERTO RICO	Yes	FL resident	03/31/20
84,661	Volusia	70	Male	No		Yes	FL resident	04/01/20
84,662	Volusia	41	Female	No		Yes	FL resident	04/01/20
84,663	Volusia	52	Male	No		Unknown	FL resident	04/01/20
84,664	Volusia	65	Female	Yes	NY	No	FL resident	04/01/20
84,665	Volusia	31	Male	No		Yes	FL resident	04/01/20
84,666	Volusia	70	Male	No		No	FL resident	04/01/20
84,667	Volusia	52	Female	No		Yes	FL resident	04/01/20
84,668	Volusia	42	Male	Yes	FL; NY	No	FL resident	04/01/20
84,669	Volusia	61	Male	No		Yes	FL resident	04/01/20
84,670	Volusia	78	Female	Yes	ECUADOR	Yes	FL resident	04/01/20
84,671	Volusia	50	Male	No		No	FL resident	04/01/20
84,672	Volusia	63	Male	Yes	CA; FL	No	FL resident	04/01/20
84,673	Volusia	54	Female	No		Yes	FL resident	04/01/20
84,674	Volusia	49	Female	No		Unknown	FL resident	04/01/20
84,675	Volusia	75	Male	No		No	FL resident	04/01/20
84,676	Volusia	83	Female	Yes	NY	Yes	FL resident	04/01/20
84,677	Volusia	71	Female	Yes	ECUADOR	Yes	FL resident	04/01/20
84,678	Volusia	35	Female	No		Yes	FL resident	04/01/20
84,679	Volusia	73	Male	Yes	CA	No	FL resident	04/01/20
84,680	Volusia	30	Female	Yes	NJ	No	FL resident	04/01/20
84,681	Volusia	72	Female	No		Yes	FL resident	04/02/20
84,682	Volusia	59	Male	No		Unknown	FL resident	04/02/20
84,683	Volusia	69	Male	No		No	FL resident	04/02/20
84,684	Volusia	62	Male	No		Yes	FL resident	04/02/20
84,685	Volusia	65	Male	No		No	FL resident	04/02/20
84,686	Volusia	72	Female	Yes	LA	Yes	FL resident	04/02/20
84,687	Volusia	64	Female	No		No	FL resident	04/02/20
84,688	Volusia	31	Female	No		No	FL resident	04/02/20
84,689	Volusia	33	Female	No		Yes	FL resident	04/02/20
84,690	Volusia	33	Male	Yes	FL; MO; NC; TX	No	FL resident	04/02/20
84,691	Volusia	55	Female	Yes	FL; NY	Yes	FL resident	04/02/20
84,692	Volusia	83	Male	No		No	FL resident	04/02/20
84,693	Volusia	40	Male	No		Yes	FL resident	04/03/20
84,694	Volusia	73	Male	No		No	FL resident	04/03/20
84,695	Volusia	32	Male	No		Yes	FL resident	04/03/20
84,696	Volusia	68	Male	No		No	FL resident	04/03/20
84,697	Volusia	36	Female	No		Yes	FL resident	04/03/20
84,698	Volusia	55	Male	No		No	FL resident	04/03/20
84,699	Volusia	73	Female	No		Yes	FL resident	04/03/20
84,700	Volusia	54	Male	No		Yes	FL resident	04/03/20
84,701	Volusia	63	Male	No		No	FL resident	04/03/20
84,702	Volusia	34	Female	No		No	FL resident	04/03/20
84,703	Volusia	81	Female	No		Unknown	FL resident	04/03/20
84,704	Volusia	63	Male	No		Yes	FL resident	04/03/20
84,705	Volusia	38	Female	No		Yes	FL resident	04/03/20

Coronavirus: line list of cases

Data verified as of Jun 18, 2020 at 10 AM

Data in this report are provisional and subject to change.

Case	County	Age	Gender	Travel related	Travel detail	Contact with a confirmed case	Jurisdiction	Date case counted
84,706	Volusia	24	Male	No		Unknown	FL resident	04/04/20
84,707	Volusia	35	Male	No		Unknown	FL resident	04/04/20
84,708	Volusia	28	Female	No		Yes	FL resident	04/04/20
84,709	Volusia	44	Female	No		Unknown	FL resident	04/04/20
84,710	Volusia	71	Male	Yes	GA	Yes	FL resident	04/04/20
84,711	Volusia	59	Male	No		Yes	FL resident	04/04/20
84,712	Volusia	55	Female	No		Yes	FL resident	04/04/20
84,713	Volusia	65	Female	No		No	FL resident	04/04/20
84,714	Volusia	45	Female	No		No	FL resident	04/04/20
84,715	Volusia	65	Male	No		Yes	FL resident	04/04/20
84,716	Volusia	46	Female	No		Yes	FL resident	04/04/20
84,717	Volusia	53	Male	Yes	ECUADOR	Yes	FL resident	04/04/20
84,718	Volusia	28	Male	No		Yes	FL resident	04/04/20
84,719	Volusia	44	Male	No		Yes	FL resident	04/05/20
84,720	Volusia	47	Male	No		No	FL resident	04/05/20
84,721	Volusia	61	Male	Yes	FL; LA; MA	No	FL resident	04/05/20
84,722	Volusia	69	Female	Yes	DOMINICAN REPUBLIC	No	FL resident	04/05/20
84,723	Volusia	49	Female	No		Yes	FL resident	04/05/20
84,724	Volusia	44	Male	Yes	FL; UT	No	FL resident	04/05/20
84,725	Volusia	75	Female	No		No	FL resident	04/05/20
84,726	Volusia	60	Male	No		Yes	FL resident	04/05/20
84,727	Volusia	65	Male	No		Yes	FL resident	04/05/20
84,728	Volusia	31	Male	No		Yes	FL resident	04/05/20
84,729	Volusia	28	Female	Yes	FL; LA	Yes	FL resident	04/06/20
84,730	Volusia	62	Male	Yes	FL; NY	Yes	FL resident	04/06/20
84,731	Volusia	65	Female	No		No	FL resident	04/06/20
84,732	Volusia	56	Male	Yes	FL; OH	Yes	FL resident	04/06/20
84,733	Volusia	26	Male	No		Yes	FL resident	04/06/20
84,734	Volusia	23	Female	No		Unknown	FL resident	04/08/20
84,735	Volusia	68	Male	No		Unknown	FL resident	04/08/20
84,736	Volusia	53	Female	No		Yes	FL resident	04/08/20
84,737	Volusia	72	Male	No		No	FL resident	04/08/20
84,738	Volusia	51	Female	No		No	FL resident	04/08/20
84,739	Volusia	80	Female	No		Unknown	FL resident	04/08/20
84,740	Volusia	46	Male	No		No	FL resident	04/08/20
84,741	Volusia	73	Male	No		No	FL resident	04/08/20
84,742	Volusia	61	Female	No		Yes	FL resident	04/08/20
84,743	Volusia	25	Female	No		Yes	FL resident	04/08/20
84,744	Volusia	91	Female	No		Unknown	FL resident	04/08/20
84,745	Volusia	84	Male	No		Yes	FL resident	04/08/20
84,746	Volusia	64	Male	No		Yes	FL resident	04/08/20
84,747	Volusia	82	Female	No		Yes	FL resident	04/08/20
84,748	Volusia	69	Male	Yes	CT	No	FL resident	04/09/20
84,749	Volusia	62	Male	Yes	IRELAND	No	FL resident	04/09/20
84,750	Volusia	63	Female	No		No	FL resident	04/09/20
84,751	Volusia	42	Female	No		Yes	FL resident	04/09/20
84,752	Volusia	21	Female	No		Yes	FL resident	04/09/20
84,753	Volusia	71	Male	No		Yes	FL resident	04/09/20
84,754	Volusia	29	Male	Yes	GA	Yes	FL resident	04/09/20
84,755	Volusia	22	Female	No		No	FL resident	04/10/20
84,756	Volusia	48	Female	No		Yes	FL resident	04/10/20
84,757	Volusia	47	Male	No		Yes	FL resident	04/10/20
84,758	Volusia	38	Female	No		No	FL resident	04/10/20
84,759	Volusia	1	Male	No		No	FL resident	04/10/20
84,760	Volusia	55	Female	No		No	FL resident	04/10/20
84,761	Volusia	37	Female	No		No	FL resident	04/10/20
84,762	Volusia	40	Female	No		No	FL resident	04/10/20
84,763	Volusia	29	Male	No		Unknown	FL resident	04/11/20
84,764	Volusia	10	Female	Yes	MEXICO	Yes	FL resident	04/11/20
84,765	Volusia	35	Male	No		Yes	FL resident	04/11/20
84,766	Volusia	54	Female	No		Yes	FL resident	04/11/20
84,767	Volusia	74	Male	No		Yes	FL resident	04/11/20

Coronavirus: line list of cases

Data verified as of Jun 18, 2020 at 10 AM

Data in this report are provisional and subject to change.

Case	County	Age	Gender	Travel related	Travel detail	Contact with a confirmed case	Jurisdiction	Date case counted
84,768	Volusia	79	Female	No		No	FL resident	04/12/20
84,769	Volusia	20	Male	No		Yes	FL resident	04/12/20
84,770	Volusia	50	Female	No		No	FL resident	04/12/20
84,771	Volusia	18	Female	No		Yes	FL resident	04/12/20
84,772	Volusia	59	Female	No		Yes	FL resident	04/12/20
84,773	Volusia	90	Female	No		Yes	FL resident	04/12/20
84,774	Volusia	46	Male	No		No	FL resident	04/12/20
84,775	Volusia	36	Female	No		Yes	FL resident	04/12/20
84,776	Volusia	61	Male	No		No	FL resident	04/12/20
84,777	Volusia	59	Male	Yes	IL; KY; NV	Yes	FL resident	04/12/20
84,778	Volusia	36	Female	No		No	FL resident	04/12/20
84,779	Volusia	31	Male	No		No	FL resident	04/12/20
84,780	Volusia	79	Female	Yes	NY	Yes	FL resident	04/12/20
84,781	Volusia	29	Male	No		Unknown	FL resident	04/13/20
84,782	Volusia	68	Female	No		Yes	FL resident	04/13/20
84,783	Volusia	74	Female	No		No	FL resident	04/13/20
84,784	Volusia	48	Male	No		Yes	FL resident	04/13/20
84,785	Volusia	30	Female	No		Yes	FL resident	04/13/20
84,786	Volusia	50	Female	No		Yes	FL resident	04/13/20
84,787	Volusia	46	Male	No		No	FL resident	04/13/20
84,788	Volusia	65	Female	No		Yes	FL resident	04/13/20
84,789	Volusia	90	Female	No		No	FL resident	04/13/20
84,790	Volusia	37	Male	No		Yes	FL resident	04/13/20
84,791	Volusia	46	Female	No		Unknown	FL resident	04/14/20
84,792	Volusia	36	Male	Yes	GA	Yes	FL resident	04/14/20
84,793	Volusia	56	Female	No		Yes	FL resident	04/14/20
84,794	Volusia	59	Male	No		Yes	FL resident	04/14/20
84,795	Volusia	61	Male	No		No	FL resident	04/14/20
84,796	Volusia	73	Female	No		Yes	FL resident	04/14/20
84,797	Volusia	59	Female	No		Yes	FL resident	04/14/20
84,798	Volusia	60	Male	Yes	FL; NY	Unknown	FL resident	04/15/20
84,799	Volusia	46	Female	No		Yes	FL resident	04/15/20
84,800	Volusia	49	Male	No		Yes	FL resident	04/15/20
84,801	Volusia	68	Female	No		No	FL resident	04/15/20
84,802	Volusia	42	Male	No		Yes	FL resident	04/15/20
84,803	Volusia	97	Female	No		Yes	FL resident	04/15/20
84,804	Volusia	19	Male	Yes	FL; NY	Yes	FL resident	04/15/20
84,805	Volusia	73	Male	No		Yes	FL resident	04/15/20
84,806	Volusia	49	Male	No		Yes	FL resident	04/15/20
84,807	Volusia	29	Male	No		Unknown	FL resident	04/15/20
84,808	Volusia	62	Male	No		Unknown	FL resident	04/15/20
84,809	Volusia	51	Male	No		Yes	FL resident	04/15/20
84,810	Volusia	47	Male	No		Unknown	FL resident	04/15/20
84,811	Volusia	35	Male	No		Unknown	FL resident	04/15/20
84,812	Volusia	34	Male	No		Yes	FL resident	04/15/20
84,813	Volusia	78	Male	No		Yes	FL resident	04/15/20
84,814	Volusia	25	Female	No		No	FL resident	04/15/20
84,815	Volusia	58	Male	No		Yes	FL resident	04/15/20
84,816	Volusia	68	Female	No		Yes	FL resident	04/15/20
84,817	Volusia	51	Female	No		Yes	FL resident	04/15/20
84,818	Volusia	75	Male	No		Yes	FL resident	04/15/20
84,819	Volusia	64	Male	No		Yes	FL resident	04/15/20
84,820	Volusia	51	Female	No		Yes	FL resident	04/16/20
84,821	Volusia	46	Female	No		No	FL resident	04/16/20
84,822	Volusia	45	Male	No		No	FL resident	04/16/20
84,823	Volusia	33	Male	No		No	FL resident	04/16/20
84,824	Volusia	69	Female	No		Yes	FL resident	04/16/20
84,825	Volusia	51	Male	No		Yes	FL resident	04/16/20
84,826	Volusia	94	Female	No		Yes	FL resident	04/16/20
84,827	Volusia	46	Male	Yes	MO	Yes	FL resident	04/16/20
84,828	Volusia	70	Male	No		Yes	FL resident	04/16/20
84,829	Volusia	43	Male	Yes	FL; PA	Yes	FL resident	04/16/20

Coronavirus: line list of cases

Data verified as of Jun 18, 2020 at 10 AM

Data in this report are provisional and subject to change.

Case	County	Age	Gender	Travel related	Travel detail	Contact with a confirmed case	Jurisdiction	Date case counted
84,830	Volusia	64	Female	Yes	FL; PUERTO RICO	Yes	FL resident	04/16/20
84,831	Volusia	12	Male	No		Yes	FL resident	04/16/20
84,832	Volusia	70	Male	No		Yes	FL resident	04/16/20
84,833	Volusia	85	Male	No		Yes	FL resident	04/16/20
84,834	Volusia	33	Male	Yes	CA; NV; TX	No	FL resident	04/17/20
84,835	Volusia	68	Male	No		No	FL resident	04/17/20
84,836	Volusia	52	Female	No		No	FL resident	04/17/20
84,837	Volusia	72	Male	No		Unknown	FL resident	04/17/20
84,838	Volusia	74	Male	No		Yes	FL resident	04/17/20
84,839	Volusia	73	Male	No		Yes	FL resident	04/17/20
84,840	Volusia	78	Male	No		Yes	FL resident	04/17/20
84,841	Volusia	50	Male	No		Unknown	FL resident	04/17/20
84,842	Volusia	71	Male	No		Unknown	FL resident	04/17/20
84,843	Volusia	42	Female	No		Yes	FL resident	04/17/20
84,844	Volusia	63	Male	No		Unknown	FL resident	04/17/20
84,845	Volusia	39	Female	No		Yes	FL resident	04/17/20
84,846	Volusia	22	Female	No		Yes	FL resident	04/17/20
84,847	Volusia	56	Male	No		Yes	FL resident	04/17/20
84,848	Volusia	86	Male	No		Unknown	FL resident	04/17/20
84,849	Volusia	34	Female	No		Yes	FL resident	04/17/20
84,850	Volusia	15	Male	Yes	MEXICO	Yes	FL resident	04/17/20
84,851	Volusia	64	Female	No		Unknown	FL resident	04/17/20
84,852	Volusia	92	Female	No		Yes	FL resident	04/17/20
84,853	Volusia	27	Male	No		Yes	FL resident	04/17/20
84,854	Volusia	20	Female	No		Yes	FL resident	04/18/20
84,855	Volusia	29	Male	No		No	FL resident	04/18/20
84,856	Volusia	31	Female	No		Yes	FL resident	04/18/20
84,857	Volusia	65	Male	No		No	FL resident	04/18/20
84,858	Volusia	51	Male	No		Yes	FL resident	04/18/20
84,859	Volusia	73	Male	No		Yes	FL resident	04/18/20
84,860	Volusia	72	Male	No		Yes	FL resident	04/18/20
84,861	Volusia	64	Male	Yes	FL; PUERTO RICO	Yes	FL resident	04/18/20
84,862	Volusia	43	Male	No		Yes	FL resident	04/18/20
84,863	Volusia	40	Male	No		Yes	FL resident	04/18/20
84,864	Volusia	34	Male	No		Yes	FL resident	04/18/20
84,865	Volusia	56	Male	No		Unknown	FL resident	04/18/20
84,866	Volusia	53	Male	No		Yes	FL resident	04/18/20
84,867	Volusia	42	Male	No		Yes	FL resident	04/18/20
84,868	Volusia	36	Male	Unknown		Unknown	FL resident	04/18/20
84,869	Volusia	48	Male	No		Yes	FL resident	04/18/20
84,870	Volusia	45	Male	No		Unknown	FL resident	04/18/20
84,871	Volusia	68	Male	No		Yes	FL resident	04/18/20
84,872	Volusia	42	Male	No		Yes	FL resident	04/18/20
84,873	Volusia	57	Male	No		Yes	FL resident	04/18/20
84,874	Volusia	51	Male	No		Yes	FL resident	04/18/20
84,875	Volusia	60	Male	No		Yes	FL resident	04/18/20
84,876	Volusia	70	Male	No		Yes	FL resident	04/18/20
84,877	Volusia	43	Male	No		Yes	FL resident	04/18/20
84,878	Volusia	52	Male	Unknown		Yes	FL resident	04/18/20
84,879	Volusia	54	Male	No		Yes	FL resident	04/18/20
84,880	Volusia	46	Male	No		Yes	FL resident	04/18/20
84,881	Volusia	32	Male	No		Yes	FL resident	04/18/20
84,882	Volusia	50	Male	No		Yes	FL resident	04/18/20
84,883	Volusia	34	Male	No		Yes	FL resident	04/18/20
84,884	Volusia	62	Male	No		Yes	FL resident	04/18/20
84,885	Volusia	58	Male	No		Yes	FL resident	04/18/20
84,886	Volusia	59	Male	No		Yes	FL resident	04/18/20
84,887	Volusia	22	Male	No		Yes	FL resident	04/18/20
84,888	Volusia	36	Male	No		Yes	FL resident	04/18/20
84,889	Volusia	38	Male	No		Yes	FL resident	04/18/20
84,890	Volusia	57	Male	No		Yes	FL resident	04/18/20
84,891	Volusia	55	Male	No		Yes	FL resident	04/18/20

Coronavirus: line list of cases

Data verified as of Jun 18, 2020 at 10 AM

Data in this report are provisional and subject to change.

Case	County	Age	Gender	Travel related	Travel detail	Contact with a confirmed case	Jurisdiction	Date case counted
84,892	Volusia	45	Male	No		Yes	FL resident	04/18/20
84,893	Volusia	70	Male	No		Yes	FL resident	04/18/20
84,894	Volusia	29	Male	Yes	GA	Yes	FL resident	04/19/20
84,895	Volusia	26	Female	No		Yes	FL resident	04/19/20
84,896	Volusia	41	Female	No		Yes	FL resident	04/19/20
84,897	Volusia	36	Female	No		Yes	FL resident	04/19/20
84,898	Volusia	29	Male	No		Yes	FL resident	04/19/20
84,899	Volusia	29	Female	No		No	FL resident	04/19/20
84,900	Volusia	51	Male	No		Yes	FL resident	04/19/20
84,901	Volusia	21	Female	Yes	PA	Yes	FL resident	04/19/20
84,902	Volusia	52	Female	No		Yes	FL resident	04/19/20
84,903	Volusia	44	Female	No		Yes	FL resident	04/19/20
84,904	Volusia	49	Male	No		Unknown	FL resident	04/19/20
84,905	Volusia	43	Male	No		Unknown	FL resident	04/19/20
84,906	Volusia	64	Female	No		Yes	FL resident	04/20/20
84,907	Volusia	88	Female	No		Yes	FL resident	04/20/20
84,908	Volusia	50	Female	No		No	FL resident	04/20/20
84,909	Volusia	88	Male	No		Yes	FL resident	04/20/20
84,910	Volusia	68	Male	No		Yes	FL resident	04/20/20
84,911	Volusia	75	Male	No		Yes	FL resident	04/20/20
84,912	Volusia	38	Female	No		Yes	FL resident	04/20/20
84,913	Volusia	64	Male	Yes	FL; NY	No	FL resident	04/20/20
84,914	Volusia	90	Female	No		No	FL resident	04/20/20
84,915	Volusia	51	Female	No		Yes	FL resident	04/20/20
84,916	Volusia	80	Male	No		Yes	FL resident	04/20/20
84,917	Volusia	85	Female	No		Yes	FL resident	04/20/20
84,918	Volusia	87	Female	No		Yes	FL resident	04/20/20
84,919	Volusia	92	Female	No		Yes	FL resident	04/20/20
84,920	Volusia	86	Male	No		Yes	FL resident	04/20/20
84,921	Volusia	42	Female	No		Yes	FL resident	04/20/20
84,922	Volusia	12	Female	No		Yes	FL resident	04/21/20
84,923	Volusia	62	Male	No		No	FL resident	04/21/20
84,924	Volusia	30	Male	No		Yes	FL resident	04/21/20
84,925	Volusia	56	Male	No		No	FL resident	04/21/20
84,926	Volusia	39	Female	No		Yes	FL resident	04/21/20
84,927	Volusia	41	Male	No		Yes	FL resident	04/21/20
84,928	Volusia	88	Female	No		Yes	FL resident	04/21/20
84,929	Volusia	92	Female	No		Yes	FL resident	04/21/20
84,930	Volusia	94	Female	No		Yes	FL resident	04/21/20
84,931	Volusia	102	Female	No		Yes	FL resident	04/21/20
84,932	Volusia	88	Female	No		Yes	FL resident	04/21/20
84,933	Volusia	92	Male	No		Yes	FL resident	04/21/20
84,934	Volusia	81	Male	No		Yes	FL resident	04/21/20
84,935	Volusia	92	Female	No		Yes	FL resident	04/21/20
84,936	Volusia	95	Male	No		Yes	FL resident	04/21/20
84,937	Volusia	40	Female	Yes	NY	Yes	FL resident	04/21/20
84,938	Volusia	47	Female	No		Yes	FL resident	04/21/20
84,939	Volusia	34	Female	No		Yes	FL resident	04/21/20
84,940	Volusia	71	Male	No		Yes	FL resident	04/22/20
84,941	Volusia	21	Female	Yes	FL; NY	No	FL resident	04/22/20
84,942	Volusia	32	Female	No		Yes	FL resident	04/22/20
84,943	Volusia	28	Male	No		Yes	FL resident	04/22/20
84,944	Volusia	53	Female	No		Yes	FL resident	04/22/20
84,945	Volusia	82	Male	No		Unknown	FL resident	04/22/20
84,946	Volusia	49	Female	No		Yes	FL resident	04/22/20
84,947	Volusia	88	Female	No		Yes	FL resident	04/22/20
84,948	Volusia	64	Female	No		No	FL resident	04/23/20
84,949	Volusia	67	Female	No		No	FL resident	04/23/20
84,950	Volusia	23	Male	No		No	FL resident	04/23/20
84,951	Volusia	9	Female	No		Unknown	FL resident	04/23/20
84,952	Volusia	54	Male	No		Yes	FL resident	04/23/20
84,953	Volusia	45	Female	No		No	FL resident	04/23/20

Coronavirus: line list of cases

Data verified as of Jun 18, 2020 at 10 AM

Data in this report are provisional and subject to change.

Case	County	Age	Gender	Travel related	Travel detail	Contact with a confirmed case	Jurisdiction	Date case counted
84,954	Volusia	57	Male	No		Unknown	FL resident	04/23/20
84,955	Volusia	58	Male	No		Yes	FL resident	04/23/20
84,956	Volusia	63	Male	No		Yes	FL resident	04/23/20
84,957	Volusia	38	Male	No		Yes	FL resident	04/23/20
84,958	Volusia	61	Male	No		Yes	FL resident	04/23/20
84,959	Volusia	63	Male	No		Yes	FL resident	04/23/20
84,960	Volusia	30	Male	No		Yes	FL resident	04/23/20
84,961	Volusia	50	Male	No		Yes	FL resident	04/23/20
84,962	Volusia	50	Male	No		Yes	FL resident	04/23/20
84,963	Volusia	50	Male	No		Yes	FL resident	04/23/20
84,964	Volusia	40	Male	No		Yes	FL resident	04/23/20
84,965	Volusia	54	Male	No		Yes	FL resident	04/23/20
84,966	Volusia	56	Male	No		Yes	FL resident	04/23/20
84,967	Volusia	58	Male	No		Yes	FL resident	04/23/20
84,968	Volusia	36	Male	No		Yes	FL resident	04/23/20
84,969	Volusia	66	Male	No		Yes	FL resident	04/23/20
84,970	Volusia	52	Male	No		Yes	FL resident	04/23/20
84,971	Volusia	47	Male	No		Yes	FL resident	04/23/20
84,972	Volusia	60	Male	No		Yes	FL resident	04/23/20
84,973	Volusia	49	Male	No		Yes	FL resident	04/23/20
84,974	Volusia	51	Male	No		Yes	FL resident	04/23/20
84,975	Volusia	47	Male	No		Yes	FL resident	04/23/20
84,976	Volusia	42	Male	No		Yes	FL resident	04/23/20
84,977	Volusia	47	Male	No		Yes	FL resident	04/23/20
84,978	Volusia	49	Male	No		Yes	FL resident	04/23/20
84,979	Volusia	53	Male	No		Yes	FL resident	04/23/20
84,980	Volusia	67	Male	No		Yes	FL resident	04/23/20
84,981	Volusia	35	Male	No		Yes	FL resident	04/23/20
84,982	Volusia	58	Male	No		Yes	FL resident	04/23/20
84,983	Volusia	57	Male	No		Yes	FL resident	04/23/20
84,984	Volusia	43	Male	No		Yes	FL resident	04/23/20
84,985	Volusia	34	Male	No		Yes	FL resident	04/23/20
84,986	Volusia	29	Male	No		Yes	FL resident	04/23/20
84,987	Volusia	62	Male	No		Yes	FL resident	04/23/20
84,988	Volusia	69	Female	No		Yes	FL resident	04/23/20
84,989	Volusia	37	Male	No		Yes	FL resident	04/23/20
84,990	Volusia	52	Female	No		Yes	FL resident	04/23/20
84,991	Volusia	42	Male	No		Yes	FL resident	04/24/20
84,992	Volusia	32	Male	No		Yes	FL resident	04/24/20
84,993	Volusia	29	Female	No		Yes	FL resident	04/24/20
84,994	Volusia	62	Female	No		Yes	FL resident	04/24/20
84,995	Volusia	46	Female	No		Yes	FL resident	04/24/20
84,996	Volusia	28	Male	No		Yes	FL resident	04/24/20
84,997	Volusia	69	Female	No		Yes	FL resident	04/24/20
84,998	Volusia	27	Male	No		Yes	FL resident	04/24/20
84,999	Volusia	77	Female	No		No	FL resident	04/24/20
85,000	Volusia	32	Female	No		Yes	FL resident	04/24/20
85,001	Volusia	61	Male	No		Yes	FL resident	04/25/20
85,002	Volusia	69	Female	Yes	ARGENTINA; CA; FL	Yes	FL resident	04/25/20
85,003	Volusia	24	Male	No		No	FL resident	04/25/20
85,004	Volusia	55	Male	No		Yes	FL resident	04/25/20
85,005	Volusia	57	Male	No		Yes	FL resident	04/26/20
85,006	Volusia	62	Female	Yes	AZ; FL	No	FL resident	04/26/20
85,007	Volusia	15	Female	No		Yes	FL resident	04/26/20
85,008	Volusia	34	Male	Yes	UNITED ARAB EMIRATES; UNITED KINGDOM	No	FL resident	04/27/20
85,009	Volusia	49	Female	No		Yes	FL resident	04/27/20
85,010	Volusia	58	Female	No		Yes	FL resident	04/27/20
85,011	Volusia	28	Female	No		Yes	FL resident	04/27/20
85,012	Volusia	52	Female	No		Yes	FL resident	04/27/20
85,013	Volusia	56	Female	No		Yes	FL resident	04/27/20
85,014	Volusia	53	Female	No		Yes	FL resident	04/27/20

Coronavirus: line list of cases

Data verified as of Jun 18, 2020 at 10 AM

Data in this report are provisional and subject to change.

Case	County	Age	Gender	Travel related	Travel detail	Contact with a confirmed case	Jurisdiction	Date case counted
85,015	Volusia	60	Male	No		Yes	FL resident	04/28/20
85,016	Volusia	93	Male	No		Yes	FL resident	04/28/20
85,017	Volusia	88	Male	No		Yes	FL resident	04/28/20
85,018	Volusia	28	Female	No		Yes	FL resident	04/29/20
85,019	Volusia	15	Female	No		No	FL resident	04/29/20
85,020	Volusia	66	Male	No		No	FL resident	04/29/20
85,021	Volusia	29	Male	No		No	FL resident	04/29/20
85,022	Volusia	60	Female	No		No	FL resident	04/30/20
85,023	Volusia	22	Male	No		No	FL resident	04/30/20
85,024	Volusia	53	Male	No		Yes	FL resident	04/30/20
85,025	Volusia	52	Male	No		Yes	FL resident	04/30/20
85,026	Volusia	57	Male	No		Yes	FL resident	04/30/20
85,027	Volusia	47	Male	No		Yes	FL resident	04/30/20
85,028	Volusia	38	Male	No		Yes	FL resident	04/30/20
85,029	Volusia	65	Male	No		Yes	FL resident	04/30/20
85,030	Volusia	42	Male	No		Yes	FL resident	04/30/20
85,031	Volusia	66	Male	No		Yes	FL resident	04/30/20
85,032	Volusia	65	Male	No		Yes	FL resident	04/30/20
85,033	Volusia	38	Male	No		Yes	FL resident	04/30/20
85,034	Volusia	70	Male	No		Yes	FL resident	04/30/20
85,035	Volusia	69	Male	No		Yes	FL resident	04/30/20
85,036	Volusia	70	Male	No		Yes	FL resident	04/30/20
85,037	Volusia	67	Male	No		Yes	FL resident	04/30/20
85,038	Volusia	54	Male	No		Yes	FL resident	04/30/20
85,039	Volusia	58	Male	No		Yes	FL resident	04/30/20
85,040	Volusia	40	Male	No		Yes	FL resident	04/30/20
85,041	Volusia	59	Male	No		Yes	FL resident	04/30/20
85,042	Volusia	50	Male	No		Yes	FL resident	04/30/20
85,043	Volusia	33	Male	No		Yes	FL resident	04/30/20
85,044	Volusia	29	Male	No		Yes	FL resident	04/30/20
85,045	Volusia	65	Male	No		Yes	FL resident	04/30/20
85,046	Volusia	48	Male	No		Yes	FL resident	04/30/20
85,047	Volusia	48	Male	No		Yes	FL resident	04/30/20
85,048	Volusia	67	Male	No		Yes	FL resident	04/30/20
85,049	Volusia	72	Male	No		Yes	FL resident	04/30/20
85,050	Volusia	70	Male	No		Yes	FL resident	04/30/20
85,051	Volusia	54	Male	No		Yes	FL resident	04/30/20
85,052	Volusia	67	Male	No		Yes	FL resident	04/30/20
85,053	Volusia	35	Male	No		Yes	FL resident	04/30/20
85,054	Volusia	44	Male	No		Yes	FL resident	04/30/20
85,055	Volusia	57	Male	No		Yes	FL resident	04/30/20
85,056	Volusia	51	Male	No		Yes	FL resident	04/30/20
85,057	Volusia	66	Male	No		Yes	FL resident	04/30/20
85,058	Volusia	33	Male	No		Yes	FL resident	04/30/20
85,059	Volusia	52	Male	No		Yes	FL resident	04/30/20
85,060	Volusia	59	Male	No		Yes	FL resident	04/30/20
85,061	Volusia	69	Male	No		Yes	FL resident	04/30/20
85,062	Volusia	57	Male	No		Yes	FL resident	04/30/20
85,063	Volusia	68	Male	No		Yes	FL resident	04/30/20
85,064	Volusia	68	Male	No		Yes	FL resident	04/30/20
85,065	Volusia	80	Female	No		Unknown	FL resident	04/30/20
85,066	Volusia	34	Female	No		Yes	FL resident	04/30/20
85,067	Volusia	61	Female	No		Yes	FL resident	05/01/20
85,068	Volusia	27	Female	No		Unknown	FL resident	05/01/20
85,069	Volusia	54	Male	No		Yes	FL resident	05/01/20
85,070	Volusia	70	Male	No		Yes	FL resident	05/01/20
85,071	Volusia	52	Male	No		Yes	FL resident	05/01/20
85,072	Volusia	66	Male	Yes	CO; FL	Yes	FL resident	05/01/20
85,073	Volusia	62	Male	Yes	AL; FL; MS; OH; OK	Yes	FL resident	05/01/20
85,074	Volusia	29	Male	No		Yes	FL resident	05/02/20
85,075	Volusia	60	Female	No		Yes	FL resident	05/02/20
85,076	Volusia	60	Female	No		Yes	FL resident	05/02/20

Coronavirus: line list of cases

Data verified as of Jun 18, 2020 at 10 AM

Data in this report are provisional and subject to change.

Case	County	Age	Gender	Travel related	Travel detail	Contact with a confirmed case	Jurisdiction	Date case counted
85,077	Volusia	61	Male	No		Unknown	FL resident	05/02/20
85,078	Volusia	54	Male	No		Unknown	FL resident	05/02/20
85,079	Volusia	59	Female	No		Yes	FL resident	05/02/20
85,080	Volusia	65	Male	No		Unknown	FL resident	05/02/20
85,081	Volusia	49	Male	No		Unknown	FL resident	05/02/20
85,082	Volusia	51	Female	No		Unknown	FL resident	05/02/20
85,083	Volusia	35	Female	No		Unknown	FL resident	05/02/20
85,084	Volusia	23	Male	No		Yes	FL resident	05/02/20
85,085	Volusia	33	Female	No		No	FL resident	05/03/20
85,086	Volusia	53	Female	No		No	FL resident	05/03/20
85,087	Volusia	65	Female	No		Unknown	FL resident	05/03/20
85,088	Volusia	32	Female	No		Yes	FL resident	05/04/20
85,089	Volusia	81	Male	No		Yes	FL resident	05/04/20
85,090	Volusia	80	Male	No		No	FL resident	05/04/20
85,091	Volusia	68	Male	No		No	FL resident	05/04/20
85,092	Volusia	74	Male	No		No	FL resident	05/05/20
85,093	Volusia	23	Female	No		No	FL resident	05/05/20
85,094	Volusia	55	Female	No		Yes	FL resident	05/06/20
85,095	Volusia	36	Female	No		Yes	FL resident	05/06/20
85,096	Volusia	55	Female	No		Yes	FL resident	05/06/20
85,097	Volusia	53	Female	No		No	FL resident	05/06/20
85,098	Volusia	43	Male	No		No	FL resident	05/06/20
85,099	Volusia	53	Female	No		Unknown	FL resident	05/06/20
85,100	Volusia	71	Male	No		Unknown	FL resident	05/06/20
85,101	Volusia	0	Female	No		Unknown	FL resident	05/06/20
85,102	Volusia	61	Female	No		No	FL resident	05/07/20
85,103	Volusia	28	Male	No		Yes	FL resident	05/07/20
85,104	Volusia	81	Female	No		No	FL resident	05/07/20
85,105	Volusia	69	Female	No		Unknown	FL resident	05/07/20
85,106	Volusia	71	Female	No		Yes	FL resident	05/08/20
85,107	Volusia	70	Female	No		No	FL resident	05/08/20
85,108	Volusia	8	Female	No		Yes	FL resident	05/08/20
85,109	Volusia	31	Female	No		Yes	FL resident	05/09/20
85,110	Volusia	59	Female	No		Yes	FL resident	05/09/20
85,111	Volusia	77	Female	No		Yes	FL resident	05/09/20
85,112	Volusia	55	Male	No		Yes	FL resident	05/09/20
85,113	Volusia	29	Male	No		Yes	FL resident	05/09/20
85,114	Volusia	66	Male	No		Yes	FL resident	05/09/20
85,115	Volusia	52	Female	No		No	FL resident	05/09/20
85,116	Volusia	53	Female	No		Yes	FL resident	05/09/20
85,117	Volusia	52	Female	No		No	FL resident	05/09/20
85,118	Volusia	55	Female	No		No	FL resident	05/10/20
85,119	Volusia	81	Male	No		Yes	FL resident	05/10/20
85,120	Volusia	35	Male	No		Yes	FL resident	05/10/20
85,121	Volusia	33	Female	No		No	FL resident	05/10/20
85,122	Volusia	57	Female	No		No	FL resident	05/11/20
85,123	Volusia	86	Female	No		No	FL resident	05/11/20
85,124	Volusia	53	Male	No		No	FL resident	05/11/20
85,125	Volusia	76	Male	No		No	FL resident	05/11/20
85,126	Volusia	54	Male	No		Yes	FL resident	05/11/20
85,127	Volusia	76	Male	No		Yes	FL resident	05/12/20
85,128	Volusia	49	Female	No		No	FL resident	05/12/20
85,129	Volusia	57	Female	No		No	FL resident	05/12/20
85,130	Volusia	60	Male	No		No	FL resident	05/12/20
85,131	Volusia	92	Female	No		Yes	FL resident	05/12/20
85,132	Volusia	81	Female	No		No	FL resident	05/12/20
85,133	Volusia	54	Female	No		Yes	FL resident	05/12/20
85,134	Volusia	21	Male	No		No	FL resident	05/13/20
85,135	Volusia	41	Female	No		Yes	FL resident	05/13/20
85,136	Volusia	12	Male	No		Yes	FL resident	05/13/20
85,137	Volusia	71	Male	No		Yes	FL resident	05/13/20
85,138	Volusia	62	Female	No		No	FL resident	05/13/20

Coronavirus: line list of cases

Data verified as of Jun 18, 2020 at 10 AM

Data in this report are provisional and subject to change.

Case	County	Age	Gender	Travel related	Travel detail	Contact with a confirmed case	Jurisdiction	Date case counted
85,139	Volusia	49	Male	No		No	FL resident	05/13/20
85,140	Volusia	32	Male	No		No	FL resident	05/14/20
85,141	Volusia	32	Female	No		Yes	FL resident	05/14/20
85,142	Volusia	43	Male	No		Yes	FL resident	05/14/20
85,143	Volusia	34	Male	No		No	FL resident	05/14/20
85,144	Volusia	67	Male	No		Yes	FL resident	05/14/20
85,145	Volusia	22	Female	No		Yes	FL resident	05/14/20
85,146	Volusia	10	Female	No		Yes	FL resident	05/14/20
85,147	Volusia	54	Female	No		Yes	FL resident	05/14/20
85,148	Volusia	67	Female	No		No	FL resident	05/14/20
85,149	Volusia	94	Male	No		Unknown	FL resident	05/14/20
85,150	Volusia	31	Female	No		No	FL resident	05/14/20
85,151	Volusia	62	Female	No		No	FL resident	05/14/20
85,152	Volusia	89	Male	No		No	FL resident	05/15/20
85,153	Volusia	33	Male	Yes	FL; NV	No	FL resident	05/15/20
85,154	Volusia	45	Female	No		No	FL resident	05/15/20
85,155	Volusia	31	Female	No		Unknown	FL resident	05/15/20
85,156	Volusia	91	Female	No		No	FL resident	05/16/20
85,157	Volusia	50	Male	Yes	FL; NY	Yes	FL resident	05/16/20
85,158	Volusia	87	Female	No		Yes	FL resident	05/16/20
85,159	Volusia	47	Male	No		No	FL resident	05/17/20
85,160	Volusia	55	Male	No		No	FL resident	05/17/20
85,161	Volusia	62	Male	No		No	FL resident	05/17/20
85,162	Volusia	55	Female	No		Yes	FL resident	05/17/20
85,163	Volusia	58	Female	No		No	FL resident	05/17/20
85,164	Volusia	87	Female	No		Yes	FL resident	05/17/20
85,165	Volusia	32	Female	No		Yes	FL resident	05/18/20
85,166	Volusia	63	Male	No		No	FL resident	05/18/20
85,167	Volusia	68	Male	No		Yes	FL resident	05/18/20
85,168	Volusia	82	Female	No		No	FL resident	05/18/20
85,169	Volusia	47	Female	No		No	FL resident	05/18/20
85,170	Volusia	59	Female	No		No	FL resident	05/18/20
85,171	Volusia	78	Male	No		Yes	FL resident	05/18/20
85,172	Volusia	79	Female	No		No	FL resident	05/18/20
85,173	Volusia	79	Male	No		No	FL resident	05/18/20
85,174	Volusia	53	Female	No		No	FL resident	05/18/20
85,175	Volusia	56	Female	No		Yes	FL resident	05/18/20
85,176	Volusia	54	Female	No		Yes	FL resident	05/18/20
85,177	Volusia	64	Male	No		No	FL resident	05/19/20
85,178	Volusia	23	Female	No		Yes	FL resident	05/19/20
85,179	Volusia	26	Female	No		Yes	FL resident	05/19/20
85,180	Volusia	80	Male	No		No	FL resident	05/19/20
85,181	Volusia	69	Female	No		Yes	FL resident	05/19/20
85,182	Volusia	30	Female	No		No	FL resident	05/19/20
85,183	Volusia	71	Female	No		No	FL resident	05/19/20
85,184	Volusia	77	Female	No		No	FL resident	05/19/20
85,185	Volusia	61	Male	No		No	FL resident	05/19/20
85,186	Volusia	36	Female	No		Yes	FL resident	05/20/20
85,187	Volusia	62	Female	No		No	FL resident	05/20/20
85,188	Volusia	19	Female	No		Yes	FL resident	05/20/20
85,189	Volusia	31	Male	No		Yes	FL resident	05/20/20
85,190	Volusia	67	Male	No		Yes	FL resident	05/20/20
85,191	Volusia	8	Male	No		Yes	FL resident	05/20/20
85,192	Volusia	12	Male	No		Yes	FL resident	05/20/20
85,193	Volusia	10	Male	No		Yes	FL resident	05/20/20
85,194	Volusia	7	Female	No		Yes	FL resident	05/20/20
85,195	Volusia	6	Female	No		Yes	FL resident	05/20/20
85,196	Volusia	58	Male	No		No	FL resident	05/21/20
85,197	Volusia	21	Male	No		Yes	FL resident	05/21/20
85,198	Volusia	57	Female	No		Unknown	FL resident	05/21/20
85,199	Volusia	10	Male	No		No	FL resident	05/21/20
85,200	Volusia	61	Male	No		No	FL resident	05/22/20

Coronavirus: line list of cases

Data verified as of Jun 18, 2020 at 10 AM

Data in this report are provisional and subject to change.

Case	County	Age	Gender	Travel related	Travel detail	Contact with a confirmed case	Jurisdiction	Date case counted
85,201	Volusia	42	Female	No		Unknown	FL resident	05/22/20
85,202	Volusia	11	Female	No		No	FL resident	05/22/20
85,203	Volusia	63	Female	No		Yes	FL resident	05/22/20
85,204	Volusia	34	Male	No		No	FL resident	05/22/20
85,205	Volusia	41	Female	No		Yes	FL resident	05/22/20
85,206	Volusia	27	Female	No		Unknown	FL resident	05/22/20
85,207	Volusia	45	Male	No		Yes	FL resident	05/22/20
85,208	Volusia	32	Female	No		Yes	FL resident	05/22/20
85,209	Volusia	56	Male	No		Yes	FL resident	05/22/20
85,210	Volusia	41	Female	No		No	FL resident	05/22/20
85,211	Volusia	57	Female	No		Unknown	FL resident	05/22/20
85,212	Volusia	36	Female	No		No	FL resident	05/22/20
85,213	Volusia	81	Female	No		Yes	FL resident	05/22/20
85,214	Volusia	70	Male	No		Yes	FL resident	05/22/20
85,215	Volusia	53	Female	No		Unknown	FL resident	05/22/20
85,216	Volusia	17	Male	No		No	FL resident	05/22/20
85,217	Volusia	50	Female	No		Yes	FL resident	05/22/20
85,218	Volusia	71	Male	No		Yes	FL resident	05/22/20
85,219	Volusia	59	Female	No		No	FL resident	05/22/20
85,220	Volusia	46	Male	No		Yes	FL resident	05/23/20
85,221	Volusia	29	Male	No		Yes	FL resident	05/23/20
85,222	Volusia	38	Female	No		Yes	FL resident	05/23/20
85,223	Volusia	11	Female	No		Yes	FL resident	05/23/20
85,224	Volusia	35	Female	No		Yes	FL resident	05/23/20
85,225	Volusia	49	Female	No		No	FL resident	05/23/20
85,226	Volusia	63	Female	No		Yes	FL resident	05/23/20
85,227	Volusia	4	Female	No		Yes	FL resident	05/23/20
85,228	Volusia	38	Female	No		Yes	FL resident	05/24/20
85,229	Volusia	55	Male	No		Yes	FL resident	05/24/20
85,230	Volusia	34	Female	No		No	FL resident	05/24/20
85,231	Volusia	23	Male	No		Yes	FL resident	05/24/20
85,232	Volusia	17	Male	No		Yes	FL resident	05/24/20
85,233	Volusia	1	Male	No		Yes	FL resident	05/24/20
85,234	Volusia	64	Male	No		No	FL resident	05/24/20
85,235	Volusia	71	Female	No		No	FL resident	05/24/20
85,236	Volusia	24	Female	No		Yes	FL resident	05/25/20
85,237	Volusia	25	Female	No		Yes	FL resident	05/25/20
85,238	Volusia	47	Female	No		No	FL resident	05/25/20
85,239	Volusia	74	Female	No		No	FL resident	05/25/20
85,240	Volusia	61	Female	No		Yes	FL resident	05/25/20
85,241	Volusia	67	Male	No		No	FL resident	05/26/20
85,242	Volusia	71	Female	No		No	FL resident	05/26/20
85,243	Volusia	66	Female	No		No	FL resident	05/26/20
85,244	Volusia	38	Female	No		No	FL resident	05/26/20
85,245	Volusia	78	Female	No		No	FL resident	05/26/20
85,246	Volusia	66	Male	No		Yes	FL resident	05/26/20
85,247	Volusia	24	Female	No		Yes	FL resident	05/27/20
85,248	Volusia	59	Female	No		Yes	FL resident	05/27/20
85,249	Volusia	22	Female	No		Yes	FL resident	05/27/20
85,250	Volusia	22	Female	No		Yes	FL resident	05/27/20
85,251	Volusia	55	Female	No		No	FL resident	05/27/20
85,252	Volusia	17	Male	No		Yes	FL resident	05/27/20
85,253	Volusia	13	Male	No		Yes	FL resident	05/27/20
85,254	Volusia	16	Male	No		Yes	FL resident	05/27/20
85,255	Volusia	17	Male	No		Yes	FL resident	05/27/20
85,256	Volusia	17	Male	No		Yes	FL resident	05/27/20
85,257	Volusia	16	Male	No		Yes	FL resident	05/27/20
85,258	Volusia	64	Female	No		Yes	FL resident	05/27/20
85,259	Volusia	70	Male	No		Yes	FL resident	05/27/20
85,260	Volusia	20	Female	No		Yes	FL resident	05/27/20
85,261	Volusia	17	Male	No		Yes	FL resident	05/27/20
85,262	Volusia	80	Female	No		Yes	FL resident	05/27/20

Coronavirus: line list of cases

Data verified as of Jun 18, 2020 at 10 AM

Data in this report are provisional and subject to change.

Case	County	Age	Gender	Travel related	Travel detail	Contact with a confirmed case	Jurisdiction	Date case counted
85,263	Volusia	61	Female	No		Yes	FL resident	05/27/20
85,264	Volusia	39	Female	No		Yes	FL resident	05/27/20
85,265	Volusia	25	Female	No		No	FL resident	05/27/20
85,266	Volusia	78	Female	No		Yes	FL resident	05/27/20
85,267	Volusia	85	Male	No		Yes	FL resident	05/27/20
85,268	Volusia	37	Female	No		No	FL resident	05/27/20
85,269	Volusia	59	Male	No		Yes	FL resident	05/27/20
85,270	Volusia	56	Male	No		No	FL resident	05/27/20
85,271	Volusia	83	Female	No		No	FL resident	05/28/20
85,272	Volusia	17	Female	No		Yes	FL resident	05/28/20
85,273	Volusia	12	Male	No		Yes	FL resident	05/28/20
85,274	Volusia	53	Male	No		No	FL resident	05/28/20
85,275	Volusia	64	Female	No		Yes	FL resident	05/28/20
85,276	Volusia	70	Male	No		No	FL resident	05/28/20
85,277	Volusia	62	Female	No		Yes	FL resident	05/28/20
85,278	Volusia	56	Female	No		No	FL resident	05/28/20
85,279	Volusia	93	Female	No		No	FL resident	05/28/20
85,280	Volusia	30	Male	No		Yes	FL resident	05/28/20
85,281	Volusia	23	Female	No		Yes	FL resident	05/28/20
85,282	Volusia	59	Female	No		Yes	FL resident	05/28/20
85,283	Volusia	41	Female	No		Yes	FL resident	05/28/20
85,284	Volusia	48	Male	Yes	FL; PA	No	FL resident	05/28/20
85,285	Volusia	28	Female	No		No	FL resident	05/28/20
85,286	Volusia	19	Male	No		No	FL resident	05/29/20
85,287	Volusia	21	Female	No		No	FL resident	05/29/20
85,288	Volusia	39	Male	No		Yes	FL resident	05/29/20
85,289	Volusia	80	Female	No		Unknown	FL resident	05/29/20
85,290	Volusia	73	Male	No		Yes	FL resident	05/29/20
85,291	Volusia	5	Male	No		Yes	FL resident	05/29/20
85,292	Volusia	58	Female	No		No	FL resident	05/30/20
85,293	Volusia	40	Male	No		Yes	FL resident	05/30/20
85,294	Volusia	22	Female	No		No	FL resident	05/30/20
85,295	Volusia	32	Female	No		Yes	FL resident	05/30/20
85,296	Volusia	58	Female	No		Unknown	FL resident	05/30/20
85,297	Volusia	55	Female	No		Yes	FL resident	05/30/20
85,298	Volusia	24	Female	No		No	FL resident	05/31/20
85,299	Volusia	59	Female	No		Yes	FL resident	05/31/20
85,300	Volusia	58	Female	No		Yes	FL resident	05/31/20
85,301	Volusia	94	Male	No		Yes	FL resident	05/31/20
85,302	Volusia	36	Female	No		Yes	FL resident	06/01/20
85,303	Volusia	45	Female	No		No	FL resident	06/01/20
85,304	Volusia	63	Female	No		Yes	FL resident	06/01/20
85,305	Volusia	69	Female	No		Yes	FL resident	06/01/20
85,306	Volusia	49	Female	No		No	FL resident	06/01/20
85,307	Volusia	77	Male	No		Yes	FL resident	06/01/20
85,308	Volusia	85	Female	No		Unknown	FL resident	06/01/20
85,309	Volusia	75	Female	No		Yes	FL resident	06/01/20
85,310	Volusia	94	Male	No		Yes	FL resident	06/01/20
85,311	Volusia	91	Female	No		Yes	FL resident	06/01/20
85,312	Volusia	87	Female	No		Yes	FL resident	06/01/20
85,313	Volusia	20	Female	No		Yes	FL resident	06/01/20
85,314	Volusia	28	Female	No		Yes	FL resident	06/01/20
85,315	Volusia	57	Female	No		Unknown	FL resident	06/01/20
85,316	Volusia	23	Female	No		Yes	FL resident	06/01/20
85,317	Volusia	22	Female	No		Yes	FL resident	06/01/20
85,318	Volusia	10	Male	No		Yes	FL resident	06/02/20
85,319	Volusia	23	Female	No		Yes	FL resident	06/02/20
85,320	Volusia	22	Male	No		Yes	FL resident	06/02/20
85,321	Volusia	65	Female	No		Unknown	FL resident	06/02/20
85,322	Volusia	70	Female	No		Yes	FL resident	06/02/20
85,323	Volusia	60	Male	No		No	FL resident	06/02/20
85,324	Volusia	62	Female	No		No	FL resident	06/02/20

Coronavirus: line list of cases

Data verified as of Jun 18, 2020 at 10 AM

Data in this report are provisional and subject to change.

Case	County	Age	Gender	Travel related	Travel detail	Contact with a confirmed case	Jurisdiction	Date case counted
85,325	Volusia	41	Female	No		Unknown	FL resident	06/02/20
85,326	Volusia	59	Female	No		Yes	FL resident	06/02/20
85,327	Volusia	51	Male	No		Unknown	FL resident	06/02/20
85,328	Volusia	42	Female	No		Yes	FL resident	06/02/20
85,329	Volusia	16	Male	No		Yes	FL resident	06/02/20
85,330	Volusia	59	Female	No		Yes	FL resident	06/02/20
85,331	Volusia	27	Female	No		Yes	FL resident	06/02/20
85,332	Volusia	57	Female	No		Yes	FL resident	06/02/20
85,333	Volusia	23	Female	No		Yes	FL resident	06/02/20
85,334	Volusia	38	Male	No		No	FL resident	06/02/20
85,335	Volusia	29	Female	No		Yes	FL resident	06/02/20
85,336	Volusia	27	Female	No		Yes	FL resident	06/02/20
85,337	Volusia	17	Female	No		Yes	FL resident	06/03/20
85,338	Volusia	35	Female	No		No	FL resident	06/03/20
85,339	Volusia	52	Female	No		Yes	FL resident	06/03/20
85,340	Volusia	59	Female	No		No	FL resident	06/03/20
85,341	Volusia	52	Female	No		Yes	FL resident	06/03/20
85,342	Volusia	85	Female	No		Yes	FL resident	06/03/20
85,343	Volusia	44	Female	No		Yes	FL resident	06/03/20
85,344	Volusia	69	Female	No		Yes	FL resident	06/03/20
85,345	Volusia	73	Female	No		No	FL resident	06/03/20
85,346	Volusia	59	Female	No		No	FL resident	06/03/20
85,347	Volusia	29	Male	No		Yes	FL resident	06/03/20
85,348	Volusia	22	Female	No		No	FL resident	06/03/20
85,349	Volusia	24	Female	No		No	FL resident	06/04/20
85,350	Volusia	41	Female	No		Unknown	FL resident	06/04/20
85,351	Volusia	19	Female	No		Yes	FL resident	06/04/20
85,352	Volusia	91	Male	No		Yes	FL resident	06/04/20
85,353	Volusia	73	Female	Yes	GA	Yes	FL resident	06/04/20
85,354	Volusia	26	Male	No		No	FL resident	06/04/20
85,355	Volusia	44	Female	No		Yes	FL resident	06/04/20
85,356	Volusia	30	Female	No		No	FL resident	06/04/20
85,357	Volusia	89	Female	No		Yes	FL resident	06/05/20
85,358	Volusia	57	Female	No		No	FL resident	06/05/20
85,359	Volusia	54	Female	No		No	FL resident	06/05/20
85,360	Volusia	84	Female	No		No	FL resident	06/05/20
85,361	Volusia	77	Female	No		Yes	FL resident	06/05/20
85,362	Volusia	85	Female	No		Yes	FL resident	06/05/20
85,363	Volusia	79	Female	No		Yes	FL resident	06/05/20
85,364	Volusia	77	Male	No		Yes	FL resident	06/05/20
85,365	Volusia	90	Female	No		Yes	FL resident	06/05/20
85,366	Volusia	58	Male	Yes	GA	Yes	FL resident	06/05/20
85,367	Volusia	21	Female	No		Yes	FL resident	06/06/20
85,368	Volusia	43	Male	No		Yes	FL resident	06/06/20
85,369	Volusia	22	Male	No		Yes	FL resident	06/06/20
85,370	Volusia	65	Male	No		Yes	FL resident	06/06/20
85,371	Volusia	63	Male	No		Yes	FL resident	06/06/20
85,372	Volusia	96	Male	No		Yes	FL resident	06/06/20
85,373	Volusia	30	Female	No		No	FL resident	06/06/20
85,374	Volusia	83	Male	No		Yes	FL resident	06/06/20
85,375	Volusia	83	Female	No		Yes	FL resident	06/06/20
85,376	Volusia	90	Male	No		Yes	FL resident	06/06/20
85,377	Volusia	77	Female	No		Yes	FL resident	06/06/20
85,378	Volusia	86	Female	No		Yes	FL resident	06/06/20
85,379	Volusia	75	Female	No		Yes	FL resident	06/06/20
85,380	Volusia	87	Female	No		Yes	FL resident	06/06/20
85,381	Volusia	58	Female	No		Unknown	FL resident	06/06/20
85,382	Volusia	23	Female	No		No	FL resident	06/07/20
85,383	Volusia	71	Female	No		Yes	FL resident	06/07/20
85,384	Volusia	36	Male	No		Yes	FL resident	06/07/20
85,385	Volusia	18	Male	No		Unknown	FL resident	06/07/20
85,386	Volusia	49	Male	No		Yes	FL resident	06/07/20

Coronavirus: line list of cases

Data verified as of Jun 18, 2020 at 10 AM

Data in this report are provisional and subject to change.

Case	County	Age	Gender	Travel related	Travel detail	Contact with a confirmed case	Jurisdiction	Date case counted
85,387	Volusia	32	Female	No		Unknown	FL resident	06/07/20
85,388	Volusia	33	Female	No		Yes	FL resident	06/07/20
85,389	Volusia	85	Female	No		Unknown	FL resident	06/07/20
85,390	Volusia	66	Female	No		Yes	FL resident	06/07/20
85,391	Volusia	24	Female	No		Yes	FL resident	06/07/20
85,392	Volusia	24	Female	No		Yes	FL resident	06/07/20
85,393	Volusia	23	Male	No		Yes	FL resident	06/08/20
85,394	Volusia	61	Male	Yes	FL; GA	Yes	FL resident	06/08/20
85,395	Volusia	36	Female	No		Yes	FL resident	06/08/20
85,396	Volusia	91	Female	No		Yes	FL resident	06/08/20
85,397	Volusia	45	Female	Yes	FL; GA	Yes	FL resident	06/08/20
85,398	Volusia	72	Female	No		No	FL resident	06/08/20
85,399	Volusia	51	Male	No		Yes	FL resident	06/08/20
85,400	Volusia	70	Male	No		No	FL resident	06/08/20
85,401	Volusia	72	Female	No		Yes	FL resident	06/08/20
85,402	Volusia	43	Female	No		Yes	FL resident	06/08/20
85,403	Volusia	19	Female	No		No	FL resident	06/08/20
85,404	Volusia	89	Female	No		Yes	FL resident	06/09/20
85,405	Volusia	18	Male	Yes	FL; SC	No	FL resident	06/09/20
85,406	Volusia	65	Female	No		No	FL resident	06/09/20
85,407	Volusia	63	Female	No		Yes	FL resident	06/09/20
85,408	Volusia	62	Male	No		Yes	FL resident	06/09/20
85,409	Volusia	36	Female	No		No	FL resident	06/09/20
85,410	Volusia	63	Female	No		Yes	FL resident	06/09/20
85,411	Volusia	72	Male	No		No	FL resident	06/09/20
85,412	Volusia	67	Female	No		No	FL resident	06/09/20
85,413	Volusia	28	Male	No		Yes	FL resident	06/09/20
85,414	Volusia	33	Male	No		Yes	FL resident	06/09/20
85,415	Volusia	61	Female	No		No	FL resident	06/09/20
85,416	Volusia	19	Female	No		Unknown	FL resident	06/10/20
85,417	Volusia	58	Female	No		No	FL resident	06/10/20
85,418	Volusia	72	Female	No		Yes	FL resident	06/10/20
85,419	Volusia	26	Female	No		No	FL resident	06/10/20
85,420	Volusia	72	Female	No		No	FL resident	06/10/20
85,421	Volusia	28	Female	No		Yes	FL resident	06/10/20
85,422	Volusia	61	Male	No		Yes	FL resident	06/10/20
85,423	Volusia	51	Male	No		No	FL resident	06/10/20
85,424	Volusia	45	Male	No		Unknown	FL resident	06/10/20
85,425	Volusia	23	Female	No		Yes	FL resident	06/10/20
85,426	Volusia	57	Female	No		Yes	FL resident	06/10/20
85,427	Volusia	83	Female	No		Yes	FL resident	06/11/20
85,428	Volusia	84	Male	No		Yes	FL resident	06/11/20
85,429	Volusia	37	Female	No		Unknown	FL resident	06/11/20
85,430	Volusia	36	Female	No		No	FL resident	06/11/20
85,431	Volusia	33	Male	No		Yes	FL resident	06/11/20
85,432	Volusia	10	Male	No		Yes	FL resident	06/11/20
85,433	Volusia	17	Female	No		Yes	FL resident	06/11/20
85,434	Volusia	73	Female	No		No	FL resident	06/11/20
85,435	Volusia	75	Male	No		No	FL resident	06/11/20
85,436	Volusia	53	Female	No		No	FL resident	06/11/20
85,437	Volusia	59	Male	No		Yes	FL resident	06/11/20
85,438	Volusia	25	Male	No		Yes	FL resident	06/11/20
85,439	Volusia	22	Female	No		Yes	FL resident	06/11/20
85,440	Volusia	59	Male	No		Yes	FL resident	06/11/20
85,441	Volusia	20	Female	No		Yes	FL resident	06/11/20
85,442	Volusia	38	Female	No		Yes	FL resident	06/11/20
85,443	Volusia	88	Female	No			FL resident	06/12/20
85,444	Volusia	95	Male	No		Yes	FL resident	06/12/20
85,445	Volusia	39	Female	No		Yes	FL resident	06/12/20
85,446	Volusia	28	Female	No		Yes	FL resident	06/12/20
85,447	Volusia	27	Male	No		Yes	FL resident	06/12/20
85,448	Volusia	30	Male	Unknown		Unknown	FL resident	06/12/20

Coronavirus: line list of cases

Data verified as of Jun 18, 2020 at 10 AM

Data in this report are provisional and subject to change.

Case	County	Age	Gender	Travel related	Travel detail	Contact with a confirmed case	Jurisdiction	Date case counted
85,449	Volusia	85	Female	No		Yes	FL resident	06/12/20
85,450	Volusia	37	Female	No		Yes	FL resident	06/12/20
85,451	Volusia	33	Female	No		Yes	FL resident	06/12/20
85,452	Volusia	23	Female	Yes	VA	Yes	FL resident	06/12/20
85,453	Volusia	11	Male	No		Yes	FL resident	06/12/20
85,454	Volusia	49	Female	No		Yes	FL resident	06/12/20
85,455	Volusia	78	Male	No		No	FL resident	06/12/20
85,456	Volusia	77	Female	No		No	FL resident	06/12/20
85,457	Volusia	66	Female	No		No	FL resident	06/12/20
85,458	Volusia	20	Female	No		Yes	FL resident	06/12/20
85,459	Volusia	22	Female	No		Yes	FL resident	06/12/20
85,460	Volusia	51	Male	No		Yes	FL resident	06/12/20
85,461	Volusia	14	Female	No		Yes	FL resident	06/12/20
85,462	Volusia	75	Male	No		Yes	FL resident	06/12/20
85,463	Volusia	21	Female	No		Yes	FL resident	06/12/20
85,464	Volusia	75	Female	No		Yes	FL resident	06/12/20
85,465	Volusia	57	Male	No		Yes	FL resident	06/12/20
85,466	Volusia	28	Male	Unknown		Yes	FL resident	06/12/20
85,467	Volusia	35	Female	No		Yes	FL resident	06/12/20
85,468	Volusia	67	Male	No		No	FL resident	06/12/20
85,469	Volusia	24	Female	No		Unknown	FL resident	06/12/20
85,470	Volusia	21	Male	No		Yes	FL resident	06/12/20
85,471	Volusia	56	Female	No		Yes	FL resident	06/12/20
85,472	Volusia	45	Male	No		Yes	FL resident	06/12/20
85,473	Volusia	20	Male	No		Yes	FL resident	06/12/20
85,474	Volusia	28	Female	No		No	FL resident	06/13/20
85,475	Volusia	40	Female	No		Yes	FL resident	06/13/20
85,476	Volusia	25	Female	No		Yes	FL resident	06/13/20
85,477	Volusia	23	Male	No		Yes	FL resident	06/13/20
85,478	Volusia	24	Female	No		Yes	FL resident	06/13/20
85,479	Volusia	46	Female	No		Yes	FL resident	06/13/20
85,480	Volusia	28	Female	No		Yes	FL resident	06/13/20
85,481	Volusia	21	Male	No		Unknown	FL resident	06/13/20
85,482	Volusia	75	Male	No		Yes	FL resident	06/13/20
85,483	Volusia	50	Female	No		Yes	FL resident	06/13/20
85,484	Volusia	32	Male	No		No	FL resident	06/13/20
85,485	Volusia	35	Male	No		No	FL resident	06/13/20
85,486	Volusia	21	Female	No		Yes	FL resident	06/13/20
85,487	Volusia	56	Male	No		No	FL resident	06/13/20
85,488	Volusia	56	Female	No		No	FL resident	06/14/20
85,489	Volusia	38	Female	Unknown			FL resident	06/14/20
85,490	Volusia	9	Female	No		Yes	FL resident	06/14/20
85,491	Volusia	16	Male	Unknown			FL resident	06/14/20
85,492	Volusia	31	Male	No		Yes	FL resident	06/14/20
85,493	Volusia	68	Male	Unknown			FL resident	06/14/20
85,494	Volusia	42	Female	No		Yes	FL resident	06/14/20
85,495	Volusia	10	Male	No		Yes	FL resident	06/14/20
85,496	Volusia	52	Male	No		Yes	FL resident	06/14/20
85,497	Volusia	25	Male	No		Yes	FL resident	06/14/20
85,498	Volusia	34	Male	No		No	FL resident	06/14/20
85,499	Volusia	38	Male	No		Yes	FL resident	06/14/20
85,500	Volusia	21	Male	Unknown			FL resident	06/14/20
85,501	Volusia	25	Female	Unknown			FL resident	06/14/20
85,502	Volusia	49	Female	No		Yes	FL resident	06/14/20
85,503	Volusia	27	Male	No		Yes	FL resident	06/14/20
85,504	Volusia	40	Male	Unknown			FL resident	06/14/20
85,505	Volusia	20	Female	No		Unknown	FL resident	06/14/20
85,506	Volusia	39	Female	No		Unknown	FL resident	06/14/20
85,507	Volusia	46	Male	No		No	FL resident	06/14/20
85,508	Volusia	48	Male	Unknown			FL resident	06/14/20
85,509	Volusia	44	Female	No		No	FL resident	06/14/20
85,510	Volusia	36	Female	No		No	FL resident	06/14/20

Coronavirus: line list of cases

Data verified as of Jun 18, 2020 at 10 AM

Data in this report are provisional and subject to change.

Case	County	Age	Gender	Travel related	Travel detail	Contact with a confirmed case	Jurisdiction	Date case counted
85,511	Volusia	76	Male	No		No	FL resident	06/14/20
85,512	Volusia	19	Male	No		Unknown	FL resident	06/14/20
85,513	Volusia	8	Female	No		Yes	FL resident	06/14/20
85,514	Volusia	44	Female	Unknown			FL resident	06/14/20
85,515	Volusia	35	Male	No		No	FL resident	06/15/20
85,516	Volusia	24	Female	No		Yes	FL resident	06/15/20
85,517	Volusia	47	Male	No		Yes	FL resident	06/15/20
85,518	Volusia	14	Female	No		Yes	FL resident	06/15/20
85,519	Volusia	76	Male	Unknown			FL resident	06/15/20
85,520	Volusia	55	Male	No		No	FL resident	06/15/20
85,521	Volusia	66	Male	No		No	FL resident	06/15/20
85,522	Volusia	61	Male	Unknown			FL resident	06/15/20
85,523	Volusia	74	Male	Unknown			FL resident	06/15/20
85,524	Volusia	59	Female	No		Yes	FL resident	06/15/20
85,525	Volusia	26	Female	No		No	FL resident	06/15/20
85,526	Volusia	74	Male	No		No	FL resident	06/15/20
85,527	Volusia	45	Male	Unknown		No	FL resident	06/15/20
85,528	Volusia	63	Male	No		Unknown	FL resident	06/15/20
85,529	Volusia	23	Male	Unknown			FL resident	06/15/20
85,530	Volusia	24	Male	Unknown		Yes	FL resident	06/15/20
85,531	Volusia	21	Female	Unknown			FL resident	06/15/20
85,532	Volusia	36	Male	No		Unknown	FL resident	06/15/20
85,533	Volusia	21	Female	No		No	FL resident	06/15/20
85,534	Volusia	31	Male	No		No	FL resident	06/16/20
85,535	Volusia	47	Female	Unknown			FL resident	06/16/20
85,536	Volusia	31	Female	Unknown			FL resident	06/16/20
85,537	Volusia	25	Male	Unknown			FL resident	06/16/20
85,538	Volusia	32	Male	Unknown			FL resident	06/16/20
85,539	Volusia	24	Female	No		No	FL resident	06/16/20
85,540	Volusia	25	Male	No		Yes	FL resident	06/16/20
85,541	Volusia	60	Male	Unknown			FL resident	06/16/20
85,542	Volusia	77	Female	Unknown			FL resident	06/16/20
85,543	Volusia	73	Female	Unknown			FL resident	06/16/20
85,544	Volusia	73	Female	No		No	FL resident	06/16/20
85,545	Volusia	59	Male	No		Yes	FL resident	06/16/20
85,546	Volusia	48	Female	No		Yes	FL resident	06/16/20
85,547	Volusia	24	Male	Unknown			FL resident	06/16/20
85,548	Volusia	22	Female	Unknown			FL resident	06/16/20
85,549	Volusia	34	Male	Unknown			FL resident	06/16/20
85,550	Volusia	64	Male	No		No	FL resident	06/16/20
85,551	Volusia	27	Female	Unknown			FL resident	06/16/20
85,552	Volusia	43	Female	Unknown			FL resident	06/16/20
85,553	Volusia	23	Female	No		Yes	FL resident	06/16/20
85,554	Volusia	66	Female	No		No	FL resident	06/17/20
85,555	Volusia	31	Female	No		No	FL resident	06/17/20
85,556	Volusia	78	Male	Unknown			FL resident	06/17/20
85,557	Volusia	23	Female	Unknown			FL resident	06/17/20
85,558	Volusia	20	Male	Unknown			FL resident	06/17/20
85,559	Volusia	50	Female	Unknown			FL resident	06/17/20
85,560	Volusia	27	Female	Unknown			FL resident	06/17/20
85,561	Volusia	49	Female	Unknown		Yes	FL resident	06/17/20
85,562	Volusia	59	Female	Unknown			FL resident	06/17/20
85,563	Volusia	63	Female	Unknown			FL resident	06/17/20
85,564	Volusia	83	Female	No		No	FL resident	06/17/20
85,565	Volusia	91	Female	No		No	FL resident	06/17/20
85,566	Volusia	96	Male	No		No	FL resident	06/17/20
85,567	Volusia	64	Male	No		No	FL resident	06/17/20
85,568	Volusia	77	Male	Unknown			FL resident	06/17/20
85,569	Volusia	24	Male	Unknown		Yes	FL resident	06/17/20
85,570	Volusia	22	Male	Unknown			FL resident	06/17/20
85,571	Volusia	42	Female	Unknown			FL resident	06/17/20
85,572	Volusia	22	Female	No		Yes	FL resident	06/17/20

Coronavirus: line list of cases

Data verified as of Jun 18, 2020 at 10 AM

Data in this report are provisional and subject to change.

Case	County	Age	Gender	Travel related	Travel detail	Contact with a confirmed case	Jurisdiction	Date case counted
85,573	Volusia	25	Female	Unknown			FL resident	06/17/20
85,574	Volusia	34	Female	No		Yes	FL resident	06/17/20
85,575	Volusia	28	Male	Unknown			FL resident	06/17/20
85,576	Volusia	23	Male	Unknown			FL resident	06/17/20
85,577	Volusia	33	Male	Unknown			FL resident	06/17/20
85,578	Volusia	23	Male	Unknown			FL resident	06/17/20
85,579	Volusia	22	Male	Unknown			FL resident	06/17/20
85,580	Volusia	32	Male	Unknown			FL resident	06/17/20
85,581	Volusia	53	Female	Unknown			FL resident	06/17/20
85,582	Volusia	36	Female	Unknown			FL resident	06/18/20
85,583	Volusia	17	Female	Unknown			FL resident	06/18/20
85,584	Volusia	42	Female	Unknown			FL resident	06/18/20
85,585	Volusia	46	Female	Unknown			FL resident	06/18/20
85,586	Volusia	24	Male	Unknown			FL resident	06/18/20
85,587	Volusia	23	Male	Unknown			FL resident	06/18/20
85,588	Volusia	54	Female	No		Yes	FL resident	06/18/20
85,589	Volusia	59	Female	Unknown			FL resident	06/18/20
85,590	Volusia	24	Female	Unknown			FL resident	06/18/20
85,591	Volusia	22	Female	Unknown			FL resident	06/18/20
85,592	Volusia	38	Male	Unknown			FL resident	06/18/20
85,593	Volusia	20	Female	Unknown			FL resident	06/18/20
85,594	Volusia	36	Female	Unknown			FL resident	06/18/20
85,595	Volusia	58	Female	Unknown			FL resident	06/18/20
85,596	Volusia	56	Female	Unknown			FL resident	06/18/20
85,597	Volusia	22	Male	Unknown			FL resident	06/18/20
85,598	Volusia	19	Female	Unknown			FL resident	06/18/20
85,599	Volusia	25	Female	Unknown			FL resident	06/18/20
85,600	Volusia	53	Male	Unknown			FL resident	06/18/20
85,601	Volusia	58	Female	Unknown			FL resident	06/18/20
85,602	Volusia	18	Female	Unknown			FL resident	06/18/20
85,603	Volusia	26	Male	Unknown			FL resident	06/18/20
85,604	Volusia	47	Male	Unknown			FL resident	06/18/20
85,605	Volusia	22	Male	Unknown			FL resident	06/18/20
85,606	Volusia	37	Male	Unknown			FL resident	06/18/20
85,607	Volusia	48	Male	Unknown			FL resident	06/18/20
85,608	Volusia	22	Male	Unknown			FL resident	06/18/20
85,609	Volusia	51	Male	Unknown			FL resident	06/18/20
85,610	Volusia	20	Female	Unknown			FL resident	06/18/20
85,611	Volusia	54	Male	Unknown			FL resident	06/18/20
85,612	Volusia	23	Female	Unknown			FL resident	06/18/20
85,613	Volusia	64	Female	No		Yes	FL resident	06/18/20
85,614	Volusia	45	Female	Unknown			FL resident	06/18/20
85,615	Volusia	43	Male	Unknown			FL resident	06/18/20
85,616	Volusia	39	Male	Unknown			FL resident	06/18/20
85,617	Volusia	60	Male	No		Yes	FL resident	06/18/20
85,618	Volusia	31	Female	Unknown			FL resident	06/18/20
85,619	Volusia	19	Female	Unknown			FL resident	06/18/20
85,620	Volusia	38	Female	Unknown			FL resident	06/18/20
85,621	Volusia	75	Male	Unknown			FL resident	06/18/20
85,622	Volusia	75	Male	Unknown			FL resident	06/18/20
85,623	Volusia	73	Female	Yes	WV	Yes	Non-FL resident	03/26/20
85,624	Volusia	21	Female	Yes	CA	Unknown	Non-FL resident	03/29/20
85,625	Volusia	45	Male	Yes	NY	Yes	Non-FL resident	04/01/20
85,626	Volusia	76	Male	No		No	Non-FL resident	04/02/20
85,627	Volusia	32	Female	Yes	WA	Unknown	Non-FL resident	04/05/20
85,628	Volusia	82	Male	Yes	OR	Unknown	Non-FL resident	04/05/20
85,629	Volusia	85	Female	Yes	MN	Yes	Non-FL resident	04/06/20
85,630	Volusia	67	Female	Yes	NY	Yes	Non-FL resident	04/09/20
85,631	Volusia	73	Male	Yes	NY	Yes	Non-FL resident	04/09/20
85,632	Volusia	76	Female	Yes	MI		Non-FL resident	04/17/20
85,633	Volusia	79	Female	Yes	NY		Non-FL resident	04/30/20
85,634	Volusia	31	Male	No		Unknown	Non-FL resident	05/04/20

Coronavirus: line list of cases

Data verified as of Jun 18, 2020 at 10 AM

Data in this report are provisional and subject to change.

Case	County	Age	Gender	Travel related	Travel detail	Contact with a confirmed case	Jurisdiction	Date case counted
85,635	Volusia	34	Female	Yes	TX	Unknown	Non-FL resident	05/15/20
85,636	Volusia	34	Male	Yes	DOMINICAN REPUBLIC; FL; NY	Unknown	Non-FL resident	05/18/20
85,637	Volusia	16	Female	Unknown			Non-FL resident	06/15/20
85,638	Wakulla	45	Female	No		Yes	FL resident	03/29/20
85,639	Wakulla	65	Male	No		Yes	FL resident	04/01/20
85,640	Wakulla	54	Female	No		Yes	FL resident	04/03/20
85,641	Wakulla	27	Female	No		Yes	FL resident	04/03/20
85,642	Wakulla	53	Male	No		Yes	FL resident	04/04/20
85,643	Wakulla	35	Female	Yes	FL; FINLAND; INDIA; MOROCCO; UNITED KINGDOM	No	FL resident	04/04/20
85,644	Wakulla	26	Female	No		No	FL resident	04/07/20
85,645	Wakulla	46	Female	No		No	FL resident	04/12/20
85,646	Wakulla	31	Female	No		Yes	FL resident	04/12/20
85,647	Wakulla	47	Male	No		Yes	FL resident	04/12/20
85,648	Wakulla	26	Male	No		Yes	FL resident	04/12/20
85,649	Wakulla	32	Female	No		Yes	FL resident	04/12/20
85,650	Wakulla	24	Female	No		Unknown	FL resident	04/14/20
85,651	Wakulla	21	Female	No		Yes	FL resident	04/20/20
85,652	Wakulla	56	Female	No		Unknown	FL resident	04/22/20
85,653	Wakulla	22	Male	No		Yes	FL resident	04/23/20
85,654	Wakulla	63	Female	No		Yes	FL resident	04/23/20
85,655	Wakulla	47	Female	No		Yes	FL resident	04/23/20
85,656	Wakulla	19	Female	No		Yes	FL resident	04/23/20
85,657	Wakulla	41	Female	No		Yes	FL resident	04/25/20
85,658	Wakulla	65	Male	No		Yes	FL resident	04/26/20
85,659	Wakulla	43	Male	No		Yes	FL resident	04/29/20
85,660	Wakulla	86	Female	No		Yes	FL resident	05/04/20
85,661	Wakulla	59	Female	No		Yes	FL resident	05/04/20
85,662	Wakulla	47	Male	No		Unknown	FL resident	05/04/20
85,663	Wakulla	49	Female	No		Unknown	FL resident	05/04/20
85,664	Wakulla	57	Female	No		Unknown	FL resident	05/04/20
85,665	Wakulla	67	Male	No		Yes	FL resident	05/11/20
85,666	Wakulla	59	Female	No		Yes	FL resident	05/11/20
85,667	Wakulla	39	Female	No		Unknown	FL resident	05/16/20
85,668	Wakulla	18	Female	Yes	FL; GA	Unknown	FL resident	05/28/20
85,669	Wakulla	36	Female	No		No	FL resident	05/29/20
85,670	Wakulla	49	Male	No		Unknown	FL resident	05/31/20
85,671	Wakulla	56	Female	No		Unknown	FL resident	06/16/20
85,672	Wakulla	30	Male	Unknown			FL resident	06/18/20
85,673	Wakulla	45	Female	Yes	GA	Unknown	Non-FL resident	04/16/20
85,674	Wakulla	84	Female	Unknown		Unknown	Non-FL resident	04/30/20
85,675	Walton	49	Male	No		No	FL resident	03/20/20
85,676	Walton	20	Female	Yes	FL; SPAIN	Unknown	FL resident	03/20/20
85,677	Walton	58	Male	No		Yes	FL resident	03/23/20
85,678	Walton	61	Female	Yes	COSTA RICA; FL	Yes	FL resident	03/23/20
85,679	Walton	49	Female	No		Yes	FL resident	03/24/20
85,680	Walton	58	Female	No		No	FL resident	03/27/20
85,681	Walton	72	Female	No		No	FL resident	03/27/20
85,682	Walton	52	Female	Yes	FL; IL	Unknown	FL resident	03/30/20
85,683	Walton	26	Female	No		Unknown	FL resident	03/31/20
85,684	Walton	90	Male	No		No	FL resident	03/31/20
85,685	Walton	76	Female	No		Unknown	FL resident	04/02/20
85,686	Walton	53	Male	No		Unknown	FL resident	04/03/20
85,687	Walton	32	Female	Yes	FL; NY	Unknown	FL resident	04/03/20
85,688	Walton	46	Female	No		Unknown	FL resident	04/04/20
85,689	Walton	43	Male	No		Unknown	FL resident	04/04/20
85,690	Walton	39	Male	No		Unknown	FL resident	04/06/20
85,691	Walton	26	Female	No		Unknown	FL resident	04/06/20
85,692	Walton	65	Female	No		No	FL resident	04/06/20
85,693	Walton	62	Female	No		Unknown	FL resident	04/09/20
85,694	Walton	78	Female	No		Unknown	FL resident	04/11/20
85,695	Walton	37	Female	No		Unknown	FL resident	04/11/20

Coronavirus: line list of cases

Data verified as of Jun 18, 2020 at 10 AM

Data in this report are provisional and subject to change.

Case	County	Age	Gender	Travel related	Travel detail	Contact with a confirmed case	Jurisdiction	Date case counted
85,696	Walton	41	Male	No		Yes	FL resident	04/17/20
85,697	Walton	52	Female	No		Yes	FL resident	04/17/20
85,698	Walton	28	Male	No		No	FL resident	04/18/20
85,699	Walton	31	Female	No		Yes	FL resident	04/23/20
85,700	Walton	60	Female	No		Unknown	FL resident	04/23/20
85,701	Walton	39	Male	No		Yes	FL resident	04/24/20
85,702	Walton	72	Female	No		Yes	FL resident	04/29/20
85,703	Walton	55	Female	No		Yes	FL resident	04/29/20
85,704	Walton	84	Male	No		Yes	FL resident	04/29/20
85,705	Walton	26	Male	No		Yes	FL resident	05/01/20
85,706	Walton	71	Male	No		No	FL resident	05/01/20
85,707	Walton	94	Female	No		Yes	FL resident	05/01/20
85,708	Walton	66	Male	No		Yes	FL resident	05/01/20
85,709	Walton	60	Male	No		Yes	FL resident	05/01/20
85,710	Walton	70	Female	No		Yes	FL resident	05/02/20
85,711	Walton	87	Male	No		Yes	FL resident	05/02/20
85,712	Walton	73	Female	No		Yes	FL resident	05/02/20
85,713	Walton	91	Female	No		Yes	FL resident	05/02/20
85,714	Walton	67	Female	No		Yes	FL resident	05/02/20
85,715	Walton	39	Male	No		Yes	FL resident	05/02/20
85,716	Walton	75	Female	No		Unknown	FL resident	05/07/20
85,717	Walton	90	Female	No		Yes	FL resident	05/08/20
85,718	Walton	57	Male	No		Yes	FL resident	05/08/20
85,719	Walton	83	Female	No		Yes	FL resident	05/08/20
85,720	Walton	70	Male	No		Yes	FL resident	05/09/20
85,721	Walton	71	Male	No		No	FL resident	05/09/20
85,722	Walton	73	Female	No		Yes	FL resident	05/09/20
85,723	Walton	80	Male	No		Yes	FL resident	05/09/20
85,724	Walton	59	Female	No		Yes	FL resident	05/09/20
85,725	Walton	58	Female	No		Yes	FL resident	05/10/20
85,726	Walton	63	Male	No		Unknown	FL resident	05/10/20
85,727	Walton	47	Female	No		Yes	FL resident	05/10/20
85,728	Walton	65	Male	No		Yes	FL resident	05/10/20
85,729	Walton	63	Male	No		Yes	FL resident	05/12/20
85,730	Walton	23	Female	No		Unknown	FL resident	05/13/20
85,731	Walton	57	Female	No		No	FL resident	05/13/20
85,732	Walton	64	Female	No		Yes	FL resident	05/13/20
85,733	Walton	34	Female	No		Yes	FL resident	05/13/20
85,734	Walton	36	Female	No		Yes	FL resident	05/13/20
85,735	Walton	101	Female	No		Yes	FL resident	05/14/20
85,736	Walton	63	Male	No		Unknown	FL resident	05/15/20
85,737	Walton	42	Female	No		Yes	FL resident	05/15/20
85,738	Walton	30	Female	No		Unknown	FL resident	05/15/20
85,739	Walton	25	Female	No		Yes	FL resident	05/17/20
85,740	Walton	59	Male	No		Unknown	FL resident	05/17/20
85,741	Walton	62	Female	No		Yes	FL resident	05/17/20
85,742	Walton	40	Female	No		Unknown	FL resident	05/17/20
85,743	Walton	84	Male	No		Yes	FL resident	05/18/20
85,744	Walton	70	Female	No		Yes	FL resident	05/18/20
85,745	Walton	73	Male	No		Yes	FL resident	05/18/20
85,746	Walton	78	Male	No		Yes	FL resident	05/18/20
85,747	Walton	51	Male	No		Yes	FL resident	05/18/20
85,748	Walton	63	Female	No		Yes	FL resident	05/18/20
85,749	Walton	54	Female	No		No	FL resident	05/18/20
85,750	Walton	47	Male	No		Yes	FL resident	05/18/20
85,751	Walton	56	Female	No		Yes	FL resident	05/18/20
85,752	Walton	9	Female	No		Yes	FL resident	05/19/20
85,753	Walton	7	Male	No		Yes	FL resident	05/19/20
85,754	Walton	30	Female	No		Yes	FL resident	05/19/20
85,755	Walton	56	Female	No		Yes	FL resident	05/19/20
85,756	Walton	63	Male	No		Yes	FL resident	05/19/20
85,757	Walton	23	Male	No		Unknown	FL resident	05/20/20

Coronavirus: line list of cases

Data verified as of Jun 18, 2020 at 10 AM

Data in this report are provisional and subject to change.

Case	County	Age	Gender	Travel related	Travel detail	Contact with a confirmed case	Jurisdiction	Date case counted
85,758	Walton	49	Female	No		Yes	FL resident	05/20/20
85,759	Walton	3	Male	No		Yes	FL resident	05/21/20
85,760	Walton	31	Female	No		Yes	FL resident	05/21/20
85,761	Walton	32	Female	No		No	FL resident	05/21/20
85,762	Walton	15	Female	No		Yes	FL resident	05/21/20
85,763	Walton	75	Male	No		Yes	FL resident	05/22/20
85,764	Walton	81	Male	No		Unknown	FL resident	05/23/20
85,765	Walton	64	Male	No		Yes	FL resident	05/23/20
85,766	Walton	59	Male	No		Yes	FL resident	05/23/20
85,767	Walton	40	Female	No		Unknown	FL resident	05/25/20
85,768	Walton	42	Male	No		Yes	FL resident	05/25/20
85,769	Walton	35	Female	No		Yes	FL resident	05/28/20
85,770	Walton	9	Male	No		Yes	FL resident	05/28/20
85,771	Walton	36	Female	No		Yes	FL resident	05/28/20
85,772	Walton	14	Male	No		Yes	FL resident	05/28/20
85,773	Walton	1	Female	No		Unknown	FL resident	05/29/20
85,774	Walton	72	Female	No		Yes	FL resident	05/30/20
85,775	Walton	39	Male	No		Unknown	FL resident	05/30/20
85,776	Walton	38	Female	No		Yes	FL resident	05/31/20
85,777	Walton	38	Male	No		Yes	FL resident	06/01/20
85,778	Walton	46	Female	No		No	FL resident	06/03/20
85,779	Walton	64	Male	No		Yes	FL resident	06/04/20
85,780	Walton	63	Female	No		Yes	FL resident	06/04/20
85,781	Walton	46	Female	No		Yes	FL resident	06/05/20
85,782	Walton	48	Male	No		Yes	FL resident	06/05/20
85,783	Walton	38	Male	No		Yes	FL resident	06/05/20
85,784	Walton	41	Female	No		Yes	FL resident	06/05/20
85,785	Walton	3	Male	No		Yes	FL resident	06/06/20
85,786	Walton	38	Male	No		Yes	FL resident	06/06/20
85,787	Walton	35	Male	No		Yes	FL resident	06/06/20
85,788	Walton	25	Female	No		Yes	FL resident	06/06/20
85,789	Walton	29	Male	No		Yes	FL resident	06/07/20
85,790	Walton	42	Female	No		Yes	FL resident	06/08/20
85,791	Walton	5	Female	No		Yes	FL resident	06/08/20
85,792	Walton	40	Female	No		Yes	FL resident	06/09/20
85,793	Walton	26	Female	No		Unknown	FL resident	06/10/20
85,794	Walton	15	Male	No		Yes	FL resident	06/10/20
85,795	Walton	17	Female	No		Yes	FL resident	06/10/20
85,796	Walton	14	Female	No		Yes	FL resident	06/10/20
85,797	Walton	20	Female	No		Yes	FL resident	06/10/20
85,798	Walton	25	Male	No		Unknown	FL resident	06/10/20
85,799	Walton	18	Male	No		Yes	FL resident	06/11/20
85,800	Walton	61	Female	No		Yes	FL resident	06/11/20
85,801	Walton	39	Male	No		Yes	FL resident	06/11/20
85,802	Walton	40	Female	No		Unknown	FL resident	06/13/20
85,803	Walton	3	Female	No		Yes	FL resident	06/13/20
85,804	Walton	6	Male	No		Yes	FL resident	06/13/20
85,805	Walton	55	Male	No		Yes	FL resident	06/14/20
85,806	Walton	23	Male	No		No	FL resident	06/14/20
85,807	Walton	11	Female	No		Yes	FL resident	06/15/20
85,808	Walton	56	Female	No		No	FL resident	06/16/20
85,809	Walton	13	Female	No		Yes	FL resident	06/16/20
85,810	Walton	30	Female	No		Unknown	FL resident	06/17/20
85,811	Walton	37	Male	No		Unknown	FL resident	06/17/20
85,812	Walton	0	Male	No		Unknown	FL resident	06/18/20
85,813	Walton	77	Female	Yes	FL; MI	Yes	Non-FL resident	03/18/20
85,814	Walton	22	Female	Yes	FL; TX	Unknown	Non-FL resident	03/23/20
85,815	Walton	78	Male	No		Yes	Non-FL resident	03/23/20
85,816	Walton	45	Male	No		Unknown	Non-FL resident	03/23/20
85,817	Walton	79	Male	Yes	FL; MI	Yes	Non-FL resident	03/23/20
85,818	Walton	38	Female	Yes	CA; FL	Unknown	Non-FL resident	03/24/20
85,819	Walton	72	Male	Yes	FL; IN	Yes	Non-FL resident	03/24/20

Coronavirus: line list of cases

Data verified as of Jun 18, 2020 at 10 AM

Data in this report are provisional and subject to change.

Case	County	Age	Gender	Travel related	Travel detail	Contact with a confirmed case	Jurisdiction	Date case counted
85,820	Walton	21	Female	Yes	FL; TN	Unknown	Non-FL resident	03/25/20
85,821	Walton	27	Female	Yes	AL; FL	Yes	Non-FL resident	05/03/20
85,822	Walton	55	Female	Yes	AL; FL	No	Non-FL resident	05/08/20
85,823	Walton	36	Female	Yes	AL; FL	Unknown	Non-FL resident	05/09/20
85,824	Walton	41	Female	Yes	AL; FL	Yes	Non-FL resident	05/11/20
85,825	Walton	22	Female	Yes	AL; FL	Yes	Non-FL resident	05/12/20
85,826	Walton	51	Female	Yes	AL; FL	Yes	Non-FL resident	05/18/20
85,827	Walton	53	Male	Yes	AL; FL	Yes	Non-FL resident	05/24/20
85,828	Walton	19	Male	Yes	FL; MS	Yes	Non-FL resident	06/04/20
85,829	Walton	66	Female	Yes	FL; TN	Unknown	Non-FL resident	06/09/20
85,830	Walton	62	Male	Yes	FL; NH	Unknown	Non-FL resident	06/09/20
85,831	Walton	55	Male	Yes	FL; GA	Unknown	Non-FL resident	06/17/20
85,832	Washington	53	Male	Yes	AL; FL	Unknown	FL resident	03/26/20
85,833	Washington	49	Male	No		No	FL resident	04/06/20
85,834	Washington	25	Female	No		Yes	FL resident	04/08/20
85,835	Washington	25	Male	No		Yes	FL resident	04/11/20
85,836	Washington	55	Female	No		Yes	FL resident	04/14/20
85,837	Washington	62	Male	No		No	FL resident	04/18/20
85,838	Washington	59	Female	No		No	FL resident	04/20/20
85,839	Washington	54	Female	No		No	FL resident	04/21/20
85,840	Washington	31	Female	Yes	AL; FL	Yes	FL resident	04/21/20
85,841	Washington	56	Male	Yes	FL; GA	Yes	FL resident	04/21/20
85,842	Washington	57	Male	No		Yes	FL resident	04/24/20
85,843	Washington	59	Male	No		Yes	FL resident	04/24/20
85,844	Washington	37	Female	No		Yes	FL resident	05/14/20
85,845	Washington	24	Female	No		Yes	FL resident	05/18/20
85,846	Washington	68	Female	No		No	FL resident	05/20/20
85,847	Washington	33	Male	No		Yes	FL resident	05/20/20
85,848	Washington	65	Male	No		Yes	FL resident	05/20/20
85,849	Washington	81	Female	No		Yes	FL resident	05/20/20
85,850	Washington	78	Female	No		Yes	FL resident	05/20/20
85,851	Washington	59	Female	No		Yes	FL resident	05/21/20
85,852	Washington	35	Male	No		Yes	FL resident	05/21/20
85,853	Washington	16	Female	No		Yes	FL resident	05/21/20
85,854	Washington	73	Male	No		Yes	FL resident	05/21/20
85,855	Washington	78	Male	Yes	AL; FL	Yes	FL resident	05/21/20
85,856	Washington	77	Male	No		Yes	FL resident	05/22/20
85,857	Washington	70	Female	No		Yes	FL resident	05/22/20
85,858	Washington	26	Male	No		Yes	FL resident	05/24/20
85,859	Washington	76	Male	No		Yes	FL resident	05/24/20
85,860	Washington	99	Male	No		Yes	FL resident	05/24/20
85,861	Washington	81	Male	No		Yes	FL resident	05/24/20
85,862	Washington	77	Female	No		Yes	FL resident	05/24/20
85,863	Washington	57	Female	No		Yes	FL resident	05/24/20
85,864	Washington	73	Male	No		Yes	FL resident	05/24/20
85,865	Washington	90	Female	No		Yes	FL resident	05/24/20
85,866	Washington	67	Male	No		Yes	FL resident	05/24/20
85,867	Washington	88	Male	No		Yes	FL resident	05/24/20
85,868	Washington	79	Male	No		Yes	FL resident	05/24/20
85,869	Washington	59	Male	No		Yes	FL resident	05/24/20
85,870	Washington	73	Female	No		Yes	FL resident	05/24/20
85,871	Washington	74	Female	No		Yes	FL resident	05/24/20
85,872	Washington	79	Female	No		Yes	FL resident	05/24/20
85,873	Washington	81	Female	No		Yes	FL resident	05/24/20
85,874	Washington	56	Male	No		Yes	FL resident	05/24/20
85,875	Washington	72	Male	No		Yes	FL resident	05/24/20
85,876	Washington	20	Female	No		Yes	FL resident	05/24/20
85,877	Washington	41	Female	No		Yes	FL resident	05/25/20
85,878	Washington	83	Male	No		Yes	FL resident	05/25/20
85,879	Washington	69	Female	No		Yes	FL resident	05/25/20
85,880	Washington	85	Female	No		Yes	FL resident	05/25/20
85,881	Washington	71	Male	No		Yes	FL resident	05/26/20

Coronavirus: line list of cases

Data verified as of Jun 18, 2020 at 10 AM

Data in this report are provisional and subject to change.

Case	County	Age	Gender	Travel related	Travel detail	Contact with a confirmed case	Jurisdiction	Date case counted
85,882	Washington	53	Male	No		Yes	FL resident	05/26/20
85,883	Washington	75	Female	No		Yes	FL resident	05/28/20
85,884	Washington	60	Female	No		Yes	FL resident	05/28/20
85,885	Washington	71	Male	No		No	FL resident	05/28/20
85,886	Washington	83	Male	No		Yes	FL resident	05/28/20
85,887	Washington	87	Female	No		Yes	FL resident	05/30/20
85,888	Washington	60	Female	No		Yes	FL resident	05/30/20
85,889	Washington	57	Female	No		Yes	FL resident	05/31/20
85,890	Washington	22	Female	No		Yes	FL resident	06/01/20
85,891	Washington	42	Male	No		Yes	FL resident	06/01/20
85,892	Washington	42	Female	No		Yes	FL resident	06/01/20
85,893	Washington	86	Female	No		Yes	FL resident	06/01/20
85,894	Washington	9	Female	No		Yes	FL resident	06/01/20
85,895	Washington	60	Male	No		Yes	FL resident	06/01/20
85,896	Washington	53	Male	No		Yes	FL resident	06/02/20
85,897	Washington	36	Female	No		Yes	FL resident	06/03/20
85,898	Washington	74	Female	No		Yes	FL resident	06/03/20
85,899	Washington	65	Male	No		Yes	FL resident	06/03/20
85,900	Washington	65	Male	No		Yes	FL resident	06/03/20
85,901	Washington	28	Female	No		Yes	FL resident	06/03/20
85,902	Washington	55	Male	No		No	FL resident	06/03/20
85,903	Washington	64	Male	No		Yes	FL resident	06/04/20
85,904	Washington	88	Female	No		Yes	FL resident	06/04/20
85,905	Washington	50	Male	No		Yes	FL resident	06/04/20
85,906	Washington	63	Male	No		Yes	FL resident	06/05/20
85,907	Washington	12	Male	No		Yes	FL resident	06/05/20
85,908	Washington	42	Female	No		Yes	FL resident	06/05/20
85,909	Washington	30	Female	No			FL resident	06/05/20
85,910	Washington	58	Female	No		Yes	FL resident	06/05/20
85,911	Washington	63	Female	No		Yes	FL resident	06/05/20
85,912	Washington	57	Male	No		Yes	FL resident	06/06/20
85,913	Washington	77	Female	No		Yes	FL resident	06/07/20
85,914	Washington	34	Female	No		Unknown	FL resident	06/08/20
85,915	Washington	81	Male	No		Yes	FL resident	06/10/20
85,916	Washington	45	Female	No		Yes	FL resident	06/10/20
85,917	Washington	71	Female	No		Yes	FL resident	06/12/20
85,918	Washington	81	Male	Yes	AK; FL	Yes	FL resident	06/12/20
85,919	Washington	71	Female	No		Yes	FL resident	06/12/20
85,920	Washington	56	Female	No		Yes	FL resident	06/12/20
85,921	Washington	70	Male	No		Yes	FL resident	06/15/20
85,922	Washington	45	Female	Yes	FL; UNKNOWN	No	FL resident	06/15/20
85,923	Washington	28	Female	No		Unknown	FL resident	06/15/20
85,924	Washington	21	Unknown	Unknown			FL resident	06/16/20
85,925	Washington	26	Female	Yes	AL; FL	Yes	Non-FL resident	06/01/20
85,926	Washington	38	Female	Yes	AL; FL	Yes	Non-FL resident	06/01/20